

**COMMONWEALTH OF KENTUCKY
BEFORE THE PUBLIC SERVICE COMMISSION**

In the Matter of:

THE APPLICATION OF)
NEW CINGULAR WIRELESS PCS, LLC,)
A DELAWARE LIMITED LIABILITY COMPANY,)
D/B/A AT&T MOBILITY)
AND TILLMAN INFRASTRUCTURE LLC, A DELAWARE)
LIMITED LIABILITY COMPANY)
FOR ISSUANCE OF A CERTIFICATE OF PUBLIC) CASE NO.: 2021-00398
CONVENIENCE AND NECESSITY TO CONSTRUCT)
A WIRELESS COMMUNICATIONS FACILITY)
IN THE COMMONWEALTH OF KENTUCKY)
IN THE COUNTY OF GRAYSON)

SITE NAME: FALLING BRANCH

* * * * *

APPLICANTS’ PROOF OF NOTICE OF HEARING

In compliance with the Kentucky Public Service Commission (“PSC”) Order of June 1, 2023, New Cingular Wireless PCS LLC d/b/a AT&T Mobility (“AT&T”) and Tillman Infrastructure LLC, a Delaware limited liability company (“Tillman”) (collectively, “Applicants”), by counsel, hereby file the attached documentation proving that notice required by the previously referenced Order and 807 KAR 5:001E, Section 9(2)(b) has been performed appropriately.

The Applicants sent notice letters to adjoining landowners as identified in the County’s PVA records (both at the time of filing and as of July 12, 2023), landowners within 500’ of the tower site as identified in the County’s PVA records (both at the time of filing and as of July 12, 2023), the County Judge Executive, any person that filed a public comment with the PSC in this matter, and any person that provided their

address at the March 3, 2022 local public hearing for this site. A list of people provided with notice is attached as **Exhibit A**. Copies of the notice letter and attachments are attached as **Exhibit B**. Certified mailing notice receipts confirming that the letters were sent on July 12, 2023 are attached as **Exhibit C**. In compliance with 807 KAR 5:001E, Section 9(2)(b)3 & 4, the notice was mailed within the prescribed time and with the required content (purpose, time, place, and date of hearing).

The Applicants also published notice of the hearing in the Grayson County News, a newspaper of general circulation in Grayson County, Kentucky, within the time prescribed by 807 KAR 5:001E, Section 9(2)(b)2 and including the content (purpose, time, place, and date of hearing) required by 807 KAR 5:001E, Section 9(2)(b)4. A copy of the tearsheet and affidavit confirming publication of the notice advertisement are attached as **Exhibit D**.

WHEREFORE, the Applicants, by counsel, request the PSC to accept this Response for filing and grant Applicants any other relief to which they are entitled.

Respectfully submitted,

David A. Pike

David A. Pike
and

F. Keith Brown

F. Keith Brown
Pike Legal Group, PLLC
1578 Highway 44 East, Suite 6
P. O. Box 369
Shepherdsville, KY 40165-0369
Telephone: (502) 955-4400
Telefax: (502) 543-4410
Email: dpike@pikelegal.com
Attorneys for Applicants

CERTIFICATE OF SERVICE

The undersigned hereby certifies that on this 20th day of July, 2023, a true and accurate copy of the foregoing was electronically filed with the PSC and sent by U.S. Postal Service first class mail, postage prepaid, to the Intervening Party at the following address:

Roger and Janelle Nicolai
2663 Blue Bird Road
Falls of Rough, Kentucky 40119

Respectfully submitted,

David A. Pike

David A. Pike
and

F. Keith Brown

F. Keith Brown
Pike Legal Group, PLLC
1578 Highway 44 East, Suite 6
P. O. Box 369
Shepherdsville, KY 40165-0369
Telephone: (502) 955-4400
Telefax: (502) 543-4410
Email: dpike@pikelegal.com
Attorneys for Applicants

EXHIBIT A

Notice List

Falling Branch – Hearing Notice List

Newton Terry L & Kimberly D
2589 Bluebird Rd
Falls of Rough, KY 40119

Nicolai Roger & Janelle
2663 Blue Bird Rd
Falls of Rough, KY 40119

Shelton Robert Wayne Jr & Debra R
362 Cherry Hill Parkway
Mt Washington, KY 40047

Coppage Martha Raasch
187 Chipmunk Ln
Falls of Rough, KY 40119

Livers Emily
36 Circle Hill Rd
Falls of Rough, KY 40119

Rito Hannah Rennee & Wheatley Troy
21 Circle Hill Rd
Falls of Rough, KY 40119

Streble Nicholas & Whitney
2878 Weavers Run Rd
West Point, KY 40177

Thompson Adam & Michels Travis
261 N Skyline Dr
Louisville, KY 40229

George Fentress Jr. Family LLC
2230 Junction Rd
Falls of Rough, KY 40119

Kevin Henderson
County Judge Executive
130 E. Market Street
Leitchfield, KY 42754

Edwards Charles B & Pauline S
10141 Falls of Rough Rd
Falls of Rough, KY 40119

Grant Ronnie Dean & Patricia
142 Queens Ct
Beaver Dam, KY 42320

Gittings George L Jr & Sue Ann
c/o Adam Thompson & Travis Michels
261 N Skyline Dr
Louisville, KY 40229

Jason Allred
400 Nancye Dr
Leitchfield, KY 42754

Christina Allred
400 Nancye Dr
Leitchfield, KY 42754

Emily Parks
206 Stone View Rd
Leitchfield, KY 42754

Carrie Mutter
321 Circle Hill Rd
Falls of Rough, KY 40119

Sheila Meredith
301 Paradise Acres Rd
Falls of Rough, KY 40119

Baylee Russler
2310 Schutte Road
Evansville, IN 47712

James Spencer
243 Muskie Rd.
Falls of Rough, KY 40119

Hugh Coppage
187 Chipmunk Lane
Falls of Rough, KY 40119

Carl Simpson
476 Circle Hill Rd.
Falls of Rough, KY 40119

Carolyn Simpson
476 Circle Hill Rd
Falls of Rough, KY 40119

Robert Odle
129 Crawford St
Millwood, KY 42721

Robert Odle
129 Crawford St
Millwood, KY 42726

Nora Falcon
1775 Anneta Rd.
Leitchfield, KY 42754

Griffith Family
4747 Becker Drive
Owensboro, KY 42303

Stephanie Daniel
2930 Lake View Boulevard
Evansville, IN 47720

Alicia McKown
228 Muskie Rd
Falls of Rough, KY 40119

Jack Moore
40 Muskie Rd
Falls of Rough, KY 40119

Teresa Aull
968 Paradise Acres Rd
Falls of Rough, KY 40119

William R. Aull
968 Paradise Acres Rd
Falls of Rough, KY 40119

Jessica Gordon
968 Paradise Acres Road
Falls of Rough, KY 40119

Thomas Dotter
408 Four Seasons Road
Falls of Rough, KY 40119

Tiffany Sweeney
121 Delk Ln
Big Clifty, KY 42712

Martha R Coppage
186 Chipmunk Ln
Falls of Rough, KY 40119

James Catlett
530 Paradise Acres Road
Falls of Rough, KY 40119

Vicky Catlett
530 Paradise Acres Road
Falls of Rough, KY 40119

Delano England
12 Edwards Cemt Rd
Falls of Rough, KY 40119

Robert Shelton
239 Paradise Acres Road
Falls of Rough, KY 40119

Joy Griffith
232 Cave Creek
Falls of Rough, KY 40119

Jay Taul
14059 Falls of Rough Rd
Falls of Rough, KY 40119

David T. Meredith
301 Paradise Acres Rd
Falls of Rough, KY 40119

Matt Lasley
205 Kegley Dr
Leitchfield, KY 42754

Staci Tapp
111 Honeysuckle Lane
Falls of Rough, KY 40119

Elizabeth Poteet
11970 Falls of Rough Rd.
Falls of Rough, KY 40119

Eric Higdon
6216 Meadowview Br
Georgetown, IN 47122

Eric Higdon
99 Muskie Rd
Falls of Rough, KY 40119

Jose Falcon
1775 Anneta Rd.
Leitchfield, KY 42754

EXHIBIT B

Notice Letter with Attachments



1578 Highway 44 East, Suite 6
P.O. Box 369
Shepherdsville, KY 40165-0369
Phone (502) 955-4400 or (800) 516-4293
Fax (502) 543-4410 or (800) 541-4410

**Notice of Hearing
Wireless Communications Facility
Site Name: Falling Branch**

Dear Landowner:

New Cingular Wireless PCS, LLC, a Delaware limited liability company, d/b/a AT&T Mobility and Tillman Infrastructure LLC, a Delaware limited liability company have filed an application with the Kentucky Public Service Commission ("PSC") to construct a new wireless communications facility on a site located at 2589 Blue Bird Road, Falls of Rough, KY 40119 (37° 35' 48.02" North latitude, 86° 29' 24.53" West longitude). The proposed facility will include a 145-foot tall tower, with an approximately 4-foot tall lightning arrestor attached at the top, for a total height of 149-feet, plus related ground facilities. This facility is needed to provide improved coverage for wireless communications in the area.

This notice is being sent to you in compliance with a PSC Order issued on June 1, 2023. The order can be viewed on the PSC website, psc.ky.gov.

A hearing for this matter shall be held on July 27, 2023 at 9 a.m. eastern daylight time and continuing until called from the bench by the presiding officer, in the Richard Raff Hearing Room at the offices of the Public Service Commission at 211 Sower Boulevard, Frankfort, Kentucky.

This hearing will be streamed live and may be viewed on the PSC website, psc.ky.gov. Public comments may be made at the beginning of the hearing. Those wishing to make oral public comments may do so by following the instructions listed on the PSC website, psc.ky.gov.

You may contact the PSC for additional information concerning this matter at: Kentucky Public Service Commission, Executive Director, 211 Sower Boulevard, P.O. Box 615, Frankfort, Kentucky 40602 or (800) 772-4636. Please refer to docket number 2021-00398 in any correspondence sent in connection with this matter.

We have attached a map showing the site location for the proposed tower. AT&T Mobility's radio frequency engineers assisted in selecting the proposed site for the facility, and they have determined it is the proper location and elevation needed to provide quality service to wireless customers in the area. Please feel free to contact us toll free at (800) 516-4293 if you have any comments or questions about this proposal.

Sincerely,
David A. Pike
F. Keith Brown
Attorneys for Applicants

enclosures

Driving Directions to Proposed Tower Site

1. Beginning at 130 E. Market Street, Leitchfield, KY 42754, head west on E Market Street toward S Heyser Drive and travel approximately 459 feet.
2. Turn right at the 2nd cross street onto S Main Street and travel approximately 459 feet.
3. At the traffic circle, take the 3rd exit onto Public Square and travel approximately 410 feet.
4. Follow Public Square as it turns slightly right and becomes W Main Street and travel approximately 0.9 miles.
5. Continue onto KY-54 W / Owensboro Road and travel approximately 10.0 miles.
6. Turn right onto KY-79 N and travel approximately 5.8 miles.
7. Turn right onto KY-110 and travel approximately 0.4 miles.
8. Turn right to stay on KY-110 and travel approximately 0.9 miles.
9. Turn left to stay on KY-110 and travel approximately 1.3 miles.
10. The site is located on the right at 2589 Blue Bird Road, Falls of Rough, KY 40119.
11. The site coordinates are:
 - a. North 37 deg 35 min 48.02 sec
 - b. West 86 deg 29 min 24.53 sec

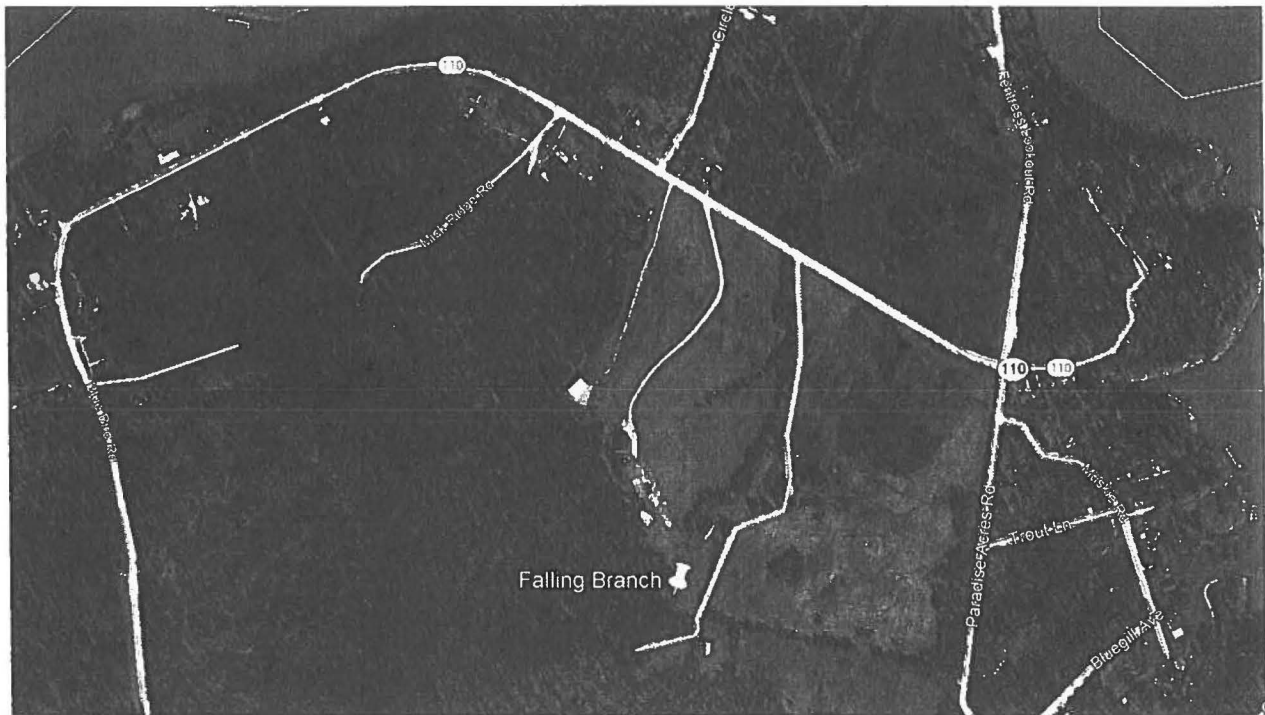

Prepared by:
Chris Shouse
Pike Legal Group
1578 Highway 44 East, Suite 6
P.O. Box 396
Shepherdsville, KY 40165-3069
Telephone: 502-955-4400 or 800-516-4293

DIRECTIONS:
 DEPART LOUISVILLE INTERNATIONAL AIRPORT ON LOCAL ROAD(S) (EAST) FOR 142 YDS TOWARD REMOTE PARKING. TURN LEFT (NORTH-WEST) ONTO LOCAL ROAD(S) FOR 0.3 MI. ROAD NAME CHANGES TO TOLL PLAZA DR FOR 0.2 MI. MERGE ONTO LOWER TERMINAL DR FOR 0.1 MI TOWARD I-264 / I-65 / PARKING / TERMINAL RETURN / DOWNTOWN. MERGE ONTO TERMINAL DR FOR 0.2 MI. KEEP RIGHT ONTO RAMP FOR 0.6 MI TOWARD I-264 / I-65 / DOWNTOWN. KEEP LEFT TO STAY ON RAMP FOR 0.3 MI TOWARD TAKE RAMP (RIGHT) ONTO I-65 FOR 39.4 MI TOWARD I-65 / US-61 / NASHVILLE. AT EXIT 91, TURN RIGHT ONTO RAMP FOR 0.2 MI TOWARD US-31W / KY-61 / WK PARKWAY / HOOGENVILLE / PADUCAH. KEEP RIGHT TO STAY ON RAMP FOR 0.2 MI TOWARD US-31W / KY-61 / WK PARKWAY / EUZABETHTOWN / OWENSBORO. TAKE RAMP (LEFT) ONTO WENDELL H FORD WESTERN KENTUCKY PKWY FOR 29.3 MI TOWARD WK PARKWAY WEST / OWENSBORO / PADUCAH. AT EXIT 107, KEEP RIGHT ONTO RAMP FOR 0.2 MI TOWARD KY-259 / LEITCHFIELD / BROWNSVILLE. TURN RIGHT (NORTH) ONTO SR-259 FOR 0.7 MI. KEEP STRAIGHT ONTO US-62 FOR 0.2 MI. AT ROUNDABOUT, TAKE THE THIRD EXIT ONTO W MAIN ST FOR 142 YDS. BEAR RIGHT (WEST) ONTO SR-34 FOR 10.8 MI. TURN RIGHT (NORTH) ONTO SR-79 FOR 5.7 MI. TURN RIGHT (EAST) ONTO SR-110 FOR 0.4 MI. TURN RIGHT TO STAY ON SR-110 FOR 0.9 MI. TURN LEFT TO STAY ON SR-110 FOR 1.5 MI. TURN RIGHT (SOUTH) ONTO PARADISE ACRES RD FOR 0.3 MI. BEAR RIGHT (SOUTH) ONTO BLUE RIDGE RD FOR 0.3 MI. CHECK LOCAL TIME; THIS STOP IS IN A DIFFERENT TIME ZONE. TURN RIGHT (NORTH) ONTO LOCAL ROAD(S) FOR 0.2 MI. ARRIVE 2589 BLUE BIRD ROAD FALLS OF ROUGH, KY 40116

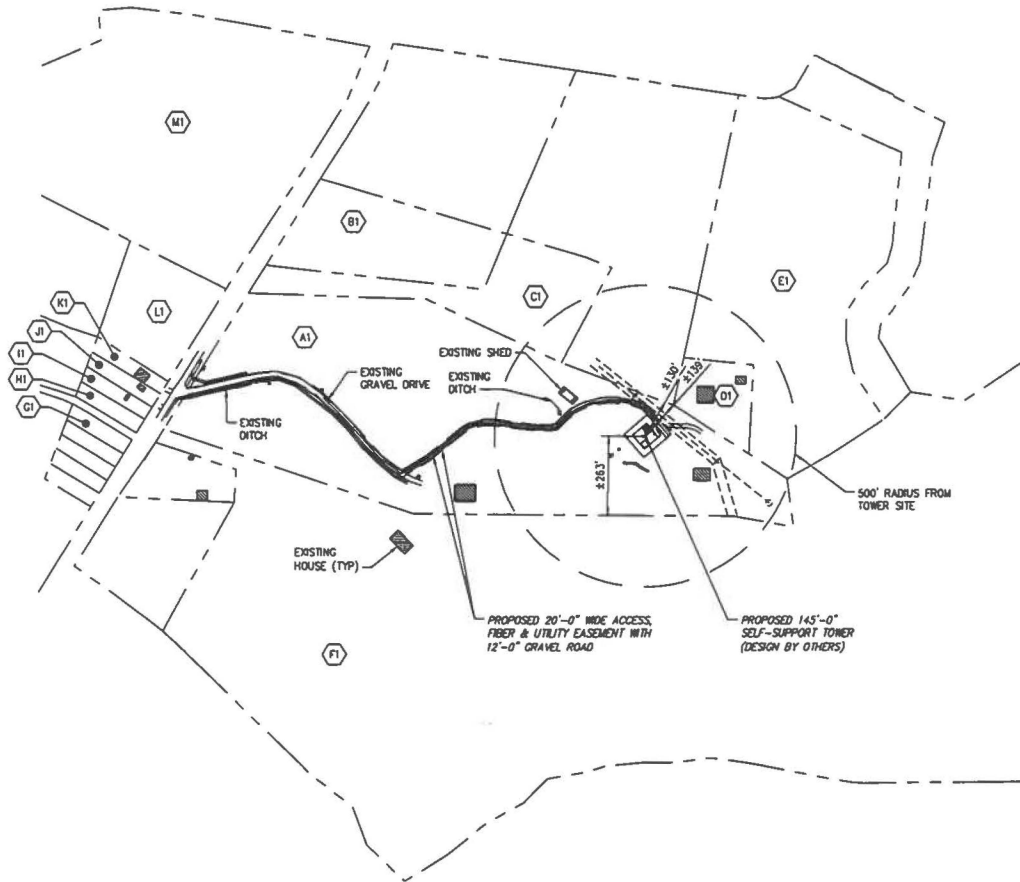

NOTE:
 PARCEL NUMBERS ARE OF RECORD IN THE GRAYSON COUNTY PROPERTY VALUATION ADMINISTRATOR OFFICE

NOTE:
 IN COMPLIANCE WITH LOCAL REGULATIONS, CONTRACTOR TO PRESERVE EXISTING VEGETATION NEAR THE SITE.

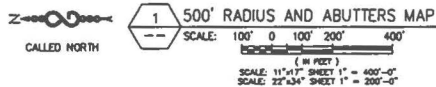

GRAYSON COUNTY KY PVA
 ERNE PERKINS, PVA
 10 PUBLIC SQUARE
 LEITCHFIELD, KY 42754
 OFFICE: (270) 259-4838
 FAX: (270) 259-3918

PARCEL KEY:

- A1 PARCEL ID: 034-00-00-013
TERRY L. NEWTON & KIMBERLY D. NEWTON
2589 BLUE BIRD ROAD
FALLS OF ROUGH, KY 40119
- B1 PARCEL ID: 034-00-00-013.00
NICOLA J. ROGER & JANELLE
2663 BLUE BIRD RD
FALLS OF ROUGH, KY 40119
- C1 PARCEL ID: 034-00-00-013.00G
NICOLA J. ROGER & JANELLE
2663 BLUE BIRD RD
FALLS OF ROUGH, KY 40119
- D1 PARCEL ID: 034-00-00-013.00J
NICOLA J. ROGER & JANELLE
2663 BLUE BIRD RD
FALLS OF ROUGH, KY 40119
- E1 PARCEL ID: 034-00-00-013.0F
SHELTON ROBERT WAYNE JR & DEBRA R.
362 CHERRY HILL PARKWAY
MT WASHINGTON, KY 40047
- F1 PARCEL ID: 034-00-00-013.0C
DOPPAGE, MARTHA RAASCH
187 CHESLARK LN
FALLS OF ROUGH, KY 40119
- G1 PARCEL ID: FENTRS CS-057
EDWARDS CHARLES B & PAULINE S
10141 FALLS OF ROUGH RD
FALLS OF ROUGH, KY 40119
- H1 PARCEL ID: FENTRS CS-058
GRANT RONNE DEAN & PATRICIA
142 QUEENS CT
BEAVER DAM, KY 42320
- I1 PARCEL ID: FENTRS CS-059
GRANT RONNE DEAN & PATRICIA
142 QUEENS CT
BEAVER DAM, KY 42320
- J1 PARCEL ID: FENTRS CS-060
STREBLE NICHOLAS & WHITNEY
2878 WEAVERS RUN RD
WEST POINT, KY 40177
- K1 PARCEL ID: FENTRS CS-061
STREBLE NICHOLAS & WHITNEY
2878 WEAVERS RUN RD
WEST POINT, KY 40177
- L1 PARCEL ID: FENTRS CS-062
GITTINGS GEORGE L JR & SUE ANN
C/O ADAM THOMPSON & TRAVIS MICHEL
261 N SKYLINE DR
LOUISVILLE, KY 40229
- M1 PARCEL ID: LOOK 0-00X
LANDOWNER INFORMATION FOR PARCEL UNAVAILABLE PER GRAYSON COUNTY PVA OFFICE

GENERAL NOTE:

1. ALL INFORMATION SHOWN HEREIN WAS OBTAINED FROM THE RECORDS OF THE WARREN COUNTY KENTUCKY PROPERTY VALUATION ADMINISTRATION OFFICE ON 08/31/21. THE PROPERTY VALUATION ADMINISTRATION MAY NOT REFLECT THE CURRENT OWNERS AND ADDRESSES DUE TO INACCURACIES AND TIME LAPSE IN UPDATING FILES. MORRISON HERSHFELD CORPORATION AND THE COUNTY PROPERTY VALUATION ADMINISTRATION EXPRESSLY DISCLAIM ANY WARRANTY FOR THE CONTENT AND ANY ERRORS CONTAINED IN THEIR FILES.
2. THIS MAP IS FOR GENERAL INFORMATIONAL PURPOSES ONLY AND IS NOT A BOUNDARY SURVEY.
3. NOT FOR RECORDING OR PROPERTY TRANSFER.

at&t
 MOBILITY CORP.
 6372 E. BROAD ST.
 NEWPORTSPRING, OH 43088

TILLMAN
 INFRASTRUCTURE
 152 W. 57TH STREET
 NEW YORK, NEW YORK 10019
 TEL: 212-708-1877

INFINIGY8
 FROM ZERO TO FIFTY
 THE WARREN COUNTY
 ENGINEERING INC.
 2205 SHELLEY WOOD DRIVE SW
 WAREHOUSING, GA 30097
 (404) 478-0444

NO.	REVISION	DATE	BY
3	ISSUED FOR CONSTRUCTION	02/16/21	
1	ISSUED FOR CONSTRUCTION	02/16/21	
2	ISSUED FOR CONSTRUCTION	02/16/21	
1	ISSUED FOR CONSTRUCTION	02/16/21	
1	ISSUED FOR CONSTRUCTION	02/16/21	
1	ISSUED FOR REVIEW	02/16/21	

Drawn: [] Date: 09/28/21
 Designed: [] Date: 09/28/21
 Checked: [] Date: 09/28/21

Project Number: 2195-70091-01

Project Title:
15346957
TI-OPP-17878
FALLING BRANCH
 2589 BLUE BIRD ROAD
 FALLS OF ROUGH, KY 40116

Professional Engineer Seal: ERNE PERKINS, PVA, No. 21957, State of Kentucky

Drawing Title:
500' RADIUS AND ABUTTERS MAP & ADDRESSES

Drawing Scale:
 AS NOTED
CD

Date:
 09/30/21

Drawing Number:
C3

EXHIBIT C

Certified Mailing Notice Receipts

7022 3330 0000 3636 2714

**U.S. Postal Service™
CERTIFIED MAIL® RECEIPT**
Domestic Mail Only

For delivery information, visit our website at www.usps.com®.

OFFICIAL USE

Certified Mail Fee \$

Extra Services & Fees (check box, add fee as appropriate)

Return Receipt (hardcopy) \$

Return Receipt (electronic) \$

Certified Mail Restricted Delivery \$

Adult Signature Required \$

Adult Signature Restricted Delivery \$

Postage \$

Total \$

To \$

Se \$

Str \$

City

Joy Griffith
232 Cave Creek
Falls of Rough, KY 40119

Postmark Here
SHEPHERDSVILLE
JUL 12 2023

PS Form 3800, April 2015 PSN 7530-02-000-9047 See Reverse for Instructions

7022 3330 0000 3636 2675

**U.S. Postal Service™
CERTIFIED MAIL® RECEIPT**
Domestic Mail Only

For delivery information, visit our website at www.usps.com®.

OFFICIAL USE

Certified Mail Fee \$

Extra Services & Fees (check box, add fee as appropriate)

Return Receipt (hardcopy) \$

Return Receipt (electronic) \$

Certified Mail Restricted Delivery \$

Adult Signature Required \$

Adult Signature Restricted Delivery \$

Postage \$

Total \$

To \$

Se \$

Str \$

City

Kevin Henderson County Judge
Executive
130 E. Market Street
Leitchfield, KY 42754

Postmark Here
SHEPHERDSVILLE
JUL 12 2023

PS Form 3800, April 2015 PSN 7530-02-000-9047 See Reverse for Instructions

7022 3330 0000 3636 2738

**U.S. Postal Service™
CERTIFIED MAIL® RECEIPT**
Domestic Mail Only

For delivery information, visit our website at www.usps.com®.

OFFICIAL USE

Certified Mail Fee \$

Extra Services & Fees (check box, add fee as appropriate)

Return Receipt (hardcopy) \$

Return Receipt (electronic) \$

Certified Mail Restricted Delivery \$

Adult Signature Required \$

Adult Signature Restricted Delivery \$

Postage \$

Total \$

To \$

Se \$

Str \$

City

Delano England
12 Edwards Cemt Rd
Falls of Rough, KY 40119

Postmark Here
SHEPHERDSVILLE
JUL 12 2023

PS Form 3800, April 2015 PSN 7530-02-000-9047 See Reverse for Instructions

7022 3330 0000 3636 2721

**U.S. Postal Service™
CERTIFIED MAIL® RECEIPT**
Domestic Mail Only

For delivery information, visit our website at www.usps.com®.

OFFICIAL USE

Certified Mail Fee \$

Extra Services & Fees (check box, add fee as appropriate)

Return Receipt (hardcopy) \$

Return Receipt (electronic) \$

Certified Mail Restricted Delivery \$

Adult Signature Required \$

Adult Signature Restricted Delivery \$

Postage \$

Total \$

To \$

Se \$

Str \$

City

Robert Shelton
239 Paradise Acres Road
Falls of Rough, KY 40119

Postmark Here
SHEPHERDSVILLE
JUL 12 2023

PS Form 3800, April 2015 PSN 7530-02-000-9047 See Reverse for Instructions

7022 3330 0000 3636 2752

**U.S. Postal Service™
CERTIFIED MAIL® RECEIPT**
Domestic Mail Only

For delivery information, visit our website at www.usps.com®.

OFFICIAL USE

Certified Mail Fee \$

Extra Services & Fees (check box, add fee as appropriate)

Return Receipt (hardcopy) \$

Return Receipt (electronic) \$

Certified Mail Restricted Delivery \$

Adult Signature Required \$

Adult Signature Restricted Delivery \$

Postage \$

Total \$

To \$

Se \$

Str \$

City

James Catlett
530 Paradise Acres Road
Falls of Rough, KY 40119

Postmark Here
SHEPHERDSVILLE
JUL 12 2023

PS Form 3800, April 2015 PSN 7530-02-000-9047 See Reverse for Instructions

7022 3330 0000 3636 2745

**U.S. Postal Service™
CERTIFIED MAIL® RECEIPT**
Domestic Mail Only

For delivery information, visit our website at www.usps.com®.

OFFICIAL USE

Certified Mail Fee \$

Extra Services & Fees (check box, add fee as appropriate)

Return Receipt (hardcopy) \$

Return Receipt (electronic) \$

Certified Mail Restricted Delivery \$

Adult Signature Required \$

Adult Signature Restricted Delivery \$

Postage \$

Total \$

To \$

Se \$

Str \$

City

Vicky Catlett
530 Paradise Acres Road
Falls of Rough, KY 40119

Postmark Here
SHEPHERDSVILLE
JUL 12 2023

PS Form 3800, April 2015 PSN 7530-02-000-9047 See Reverse for Instructions

7022 3330 0000 3636 2943

U.S. Postal Service™
CERTIFIED MAIL® RECEIPT
Domestic Mail Only

For delivery information, visit our website at www.usps.com®.

OFFICIAL USE

Certified Mail Fee
\$

Extra Services & Fees (check box, add fees as appropriate)

Return Receipt (hardcopy) \$
 Return Receipt (electronic) \$
 Certified Mail Restricted Delivery \$
 Adult Signature Required \$
 Adult Signature Restricted Delivery \$

Postage
\$

Total
\$

To
\$
Sen
\$
St
\$
City

Emily Parks
 206 Stone View Rd
 Leitchfield, KY 42754

PS Form 3800, April 2015 PSN 7530-02-000-9047 See Reverse for Instructions

7022 3330 0000 3636 2936

U.S. Postal Service™
CERTIFIED MAIL® RECEIPT
Domestic Mail Only

For delivery information, visit our website at www.usps.com®.

OFFICIAL USE

Certified Mail Fee
\$

Extra Services & Fees (check box, add fees as appropriate)

Return Receipt (hardcopy) \$
 Return Receipt (electronic) \$
 Certified Mail Restricted Delivery \$
 Adult Signature Required \$
 Adult Signature Restricted Delivery \$

Postage
\$

Total
\$

To
\$
Sen
\$
St
\$
City

Jason Allred
 400 Nancye Dr
 Leitchfield, KY 42754

PS Form 3800, April 2015 PSN 7530-02-000-9047 See Reverse for Instructions

7022 3330 0000 3636 2882

U.S. Postal Service™
CERTIFIED MAIL® RECEIPT
Domestic Mail Only

For delivery information, visit our website at www.usps.com®.

OFFICIAL USE

Certified Mail Fee
\$

Extra Services & Fees (check box, add fees as appropriate)

Return Receipt (hardcopy) \$
 Return Receipt (electronic) \$
 Certified Mail Restricted Delivery \$
 Adult Signature Required \$
 Adult Signature Restricted Delivery \$

Postage
\$

Total
\$

To
\$
Sen
\$
St
\$
City

Edwards Charles B & Pauline S
 10141 Falls of Rough Rd
 Falls of Rough, KY 40119

PS Form 3800, April 2015 PSN 7530-02-000-9047 See Reverse for Instructions

7022 3330 0000 3636 2929

U.S. Postal Service™
CERTIFIED MAIL® RECEIPT
Domestic Mail Only

For delivery information, visit our website at www.usps.com®.

OFFICIAL USE

Certified Mail Fee
\$

Extra Services & Fees (check box, add fees as appropriate)

Return Receipt (hardcopy) \$
 Return Receipt (electronic) \$
 Certified Mail Restricted Delivery \$
 Adult Signature Required \$
 Adult Signature Restricted Delivery \$

Postage
\$

Total
\$

To
\$
Sen
\$
St
\$
City

Carrie Mutter
 321 Circle Hill Rd
 Falls of Rough, KY 40119

PS Form 3800, April 2015 PSN 7530-02-000-9047 See Reverse for Instructions

7022 3330 0000 3636 2899

U.S. Postal Service™
CERTIFIED MAIL® RECEIPT
Domestic Mail Only

For delivery information, visit our website at www.usps.com®.

OFFICIAL USE

Certified Mail Fee
\$

Extra Services & Fees (check box, add fees as appropriate)

Return Receipt (hardcopy) \$
 Return Receipt (electronic) \$
 Certified Mail Restricted Delivery \$
 Adult Signature Required \$
 Adult Signature Restricted Delivery \$

Postage
\$

Total
\$

To
\$
Sen
\$
St
\$
City

Grant Ronnie Dean & Patricia
 142 Queens Ct
 Beaver Dam, KY 42320

PS Form 3800, April 2015 PSN 7530-02-000-9047 See Reverse for Instructions

7022 3330 0000 3636 2912

U.S. Postal Service™
CERTIFIED MAIL® RECEIPT
Domestic Mail Only

For delivery information, visit our website at www.usps.com®.

OFFICIAL USE

Certified Mail Fee
\$

Extra Services & Fees (check box, add fees as appropriate)

Return Receipt (hardcopy) \$
 Return Receipt (electronic) \$
 Certified Mail Restricted Delivery \$
 Adult Signature Required \$
 Adult Signature Restricted Delivery \$

Postage
\$

Total
\$

To
\$
Sen
\$
St
\$
City

Christina Allred
 400 Nancye Dr
 Leitchfield, KY 42754

PS Form 3800, April 2015 PSN 7530-02-000-9047 See Reverse for Instructions

7022 3330 0000 3636 0031

U.S. Postal Service™
CERTIFIED MAIL® RECEIPT
Domestic Mail Only

For delivery information, visit our website at www.usps.com®.

OFFICIAL USE

Certified Mail Fee
\$

Extra Services & Fees (check box, add fee as appropriate)

Return Receipt (hardcopy) \$

Return Receipt (electronic) \$

Certified Mail Restricted Delivery \$

Adult Signature Required \$

Adult Signature Restricted Delivery \$

Postage \$

Postmark Here
 JUL 12 2023
 SHEPHERDSDVILLE
 KY 40165

Eric Higdon
 6216 Meadowview Br
 Georgetown, IN 47122

PS Form 3800, April 2015 PSN 7530-02-000-9047 See Reverse for Instructions

7022 3330 0000 3636 2677

U.S. Postal Service™
CERTIFIED MAIL® RECEIPT
Domestic Mail Only

For delivery information, visit our website at www.usps.com®.

OFFICIAL USE

Certified Mail Fee
\$

Extra Services & Fees (check box, add fee as appropriate)

Return Receipt (hardcopy) \$

Return Receipt (electronic) \$

Certified Mail Restricted Delivery \$

Adult Signature Required \$

Adult Signature Restricted Delivery \$

Postage \$

Postmark Here
 JUL 12 2023
 SHEPHERDSDVILLE
 KY 40165

Jose Falcon
 1775 Anneta Rd.
 Leitchfield, KY 42754

PS Form 3800, April 2015 PSN 7530-02-000-9047 See Reverse for Instructions

7022 3330 0000 3636 2691

U.S. Postal Service™
CERTIFIED MAIL® RECEIPT
Domestic Mail Only

For delivery information, visit our website at www.usps.com®.

OFFICIAL USE

Certified Mail Fee
\$

Extra Services & Fees (check box, add fee as appropriate)

Return Receipt (hardcopy) \$

Return Receipt (electronic) \$

Certified Mail Restricted Delivery \$

Adult Signature Required \$

Adult Signature Restricted Delivery \$

Postage \$

Postmark Here
 JUL 12 2023
 SHEPHERDSDVILLE
 KY 40165

David T. Meredith
 301 Paradise Acres Rd
 Falls of Rough, KY 40119

PS Form 3800, April 2015 PSN 7530-02-000-9047 See Reverse for Instructions

7022 3330 0000 3636 4138

U.S. Postal Service™
CERTIFIED MAIL® RECEIPT
Domestic Mail Only

For delivery information, visit our website at www.usps.com®.

OFFICIAL USE

Certified Mail Fee
\$

Extra Services & Fees (check box, add fee as appropriate)

Return Receipt (hardcopy) \$

Return Receipt (electronic) \$

Certified Mail Restricted Delivery \$

Adult Signature Required \$

Adult Signature Restricted Delivery \$

Postage \$

Postmark Here
 JUL 12 2023
 SHEPHERDSDVILLE
 KY 40165

Nora Falcon
 1775 Anneta Rd.
 Leitchfield, KY 42754

PS Form 3800, April 2015 PSN 7530-02-000-9047 See Reverse for Instructions

7022 3330 0000 3636 0048

U.S. Postal Service™
CERTIFIED MAIL® RECEIPT
Domestic Mail Only

For delivery information, visit our website at www.usps.com®.

OFFICIAL USE

Certified Mail Fee
\$

Extra Services & Fees (check box, add fee as appropriate)

Return Receipt (hardcopy) \$

Return Receipt (electronic) \$

Certified Mail Restricted Delivery \$

Adult Signature Required \$

Adult Signature Restricted Delivery \$

Postage \$

Postmark Here
 JUL 12 2023
 SHEPHERDSDVILLE
 KY 40165

Eric Higdon
 99 Muskie Rd
 Falls of Rough, KY 40119

PS Form 3800, April 2015 PSN 7530-02-000-9047 See Reverse for Instructions

7022 3330 0000 3636 2684

U.S. Postal Service™
CERTIFIED MAIL® RECEIPT
Domestic Mail Only

For delivery information, visit our website at www.usps.com®.

OFFICIAL USE

Certified Mail Fee
\$

Extra Services & Fees (check box, add fee as appropriate)

Return Receipt (hardcopy) \$

Return Receipt (electronic) \$

Certified Mail Restricted Delivery \$

Adult Signature Required \$

Adult Signature Restricted Delivery \$

Postage \$

Postmark Here
 JUL 12 2023
 SHEPHERDSDVILLE
 KY 40165

Matt Lasley
 205 Kegley Dr
 Leitchfield, KY 42754

PS Form 3800, April 2015 PSN 7530-02-000-9047 See Reverse for Instructions

7022 3330 0000 3636 4213

U.S. Postal Service™
CERTIFIED MAIL® RECEIPT
Domestic Mail Only

For delivery information, visit our website at www.usps.com®.

OFFICIAL USE

Certified Mail Fee
\$

Extra Services & Fees (check box, add fee as appropriate)

<input type="checkbox"/> Return Receipt (hardcopy)	\$	
<input type="checkbox"/> Return Receipt (electronic)	\$	
<input type="checkbox"/> Certified Mail Restricted Delivery	\$	
<input type="checkbox"/> Adult Signature Required	\$	
<input type="checkbox"/> Adult Signature Restricted Delivery	\$	

Postage
\$

Total
\$

Sent
\$

Street
\$

City
\$

Rito Hannah Rennee & Wheatley Troy
 21 Circle Hill Rd
 Falls of Rough, KY 40119

PS Form 3800, April 2015 PSN 7530-02-000-9047 See Reverse for Instructions

7022 3330 0000 3636 2707

U.S. Postal Service™
CERTIFIED MAIL® RECEIPT
Domestic Mail Only

For delivery information, visit our website at www.usps.com®.

OFFICIAL USE

Certified Mail Fee
\$

Extra Services & Fees (check box, add fee as appropriate)

<input type="checkbox"/> Return Receipt (hardcopy)	\$	
<input type="checkbox"/> Return Receipt (electronic)	\$	
<input type="checkbox"/> Certified Mail Restricted Delivery	\$	
<input type="checkbox"/> Adult Signature Required	\$	
<input type="checkbox"/> Adult Signature Restricted Delivery	\$	

Postage
\$

Total
\$

Sent
\$

Street
\$

City
\$

Jay Taul
 14059 Falls of Rough Rd
 Falls of Rough, KY 40119

PS Form 3800, April 2015 PSN 7530-02-000-9047 See Reverse for Instruction

7022 3330 0000 3636 4190

U.S. Postal Service™
CERTIFIED MAIL® RECEIPT
Domestic Mail Only

For delivery information, visit our website at www.usps.com®.

OFFICIAL USE

Certified Mail Fee
\$

Extra Services & Fees (check box, add fee as appropriate)

<input type="checkbox"/> Return Receipt (hardcopy)	\$	
<input type="checkbox"/> Return Receipt (electronic)	\$	
<input type="checkbox"/> Certified Mail Restricted Delivery	\$	
<input type="checkbox"/> Adult Signature Required	\$	
<input type="checkbox"/> Adult Signature Restricted Delivery	\$	

Postage
\$

Total
\$

Sent
\$

Street
\$

City
\$

Shelton Robert Wayne Jr & Debra R
 362 Cherry Hill Parkway
 Mt Washington, KY 40047

PS Form 3800, April 2015 PSN 7530-02-000-9047 See Reverse for Instructions

7022 3330 0000 3636 4206

U.S. Postal Service™
CERTIFIED MAIL® RECEIPT
Domestic Mail Only

For delivery information, visit our website at www.usps.com®.

OFFICIAL USE

Certified Mail Fee
\$

Extra Services & Fees (check box, add fee as appropriate)

<input type="checkbox"/> Return Receipt (hardcopy)	\$	
<input type="checkbox"/> Return Receipt (electronic)	\$	
<input type="checkbox"/> Certified Mail Restricted Delivery	\$	
<input type="checkbox"/> Adult Signature Required	\$	
<input type="checkbox"/> Adult Signature Restricted Delivery	\$	

Postage
\$

Total
\$

Sent
\$

Street
\$

City
\$

Nicolai Roger & Janelle
 2663 Blue Bird Rd
 Falls of Rough, KY 40119

PS Form 3800, April 2015 PSN 7530-02-000-9047 See Reverse for Instruction

7022 3330 0000 3636 4176

U.S. Postal Service™
CERTIFIED MAIL® RECEIPT
Domestic Mail Only

For delivery information, visit our website at www.usps.com®.

OFFICIAL USE

Certified Mail Fee
\$

Extra Services & Fees (check box, add fee as appropriate)

<input type="checkbox"/> Return Receipt (hardcopy)	\$	
<input type="checkbox"/> Return Receipt (electronic)	\$	
<input type="checkbox"/> Certified Mail Restricted Delivery	\$	
<input type="checkbox"/> Adult Signature Required	\$	
<input type="checkbox"/> Adult Signature Restricted Delivery	\$	

Postage
\$

Total
\$

Sent
\$

Street
\$

City
\$

Jack Moore
 40 Muskie Rd
 Falls of Rough, KY 40119

PS Form 3800, April 2015 PSN 7530-02-000-9047 See Reverse for Instructions

7022 3330 0000 3636 4183

U.S. Postal Service™
CERTIFIED MAIL® RECEIPT
Domestic Mail Only

For delivery information, visit our website at www.usps.com®.

OFFICIAL USE

Certified Mail Fee
\$

Extra Services & Fees (check box, add fee as appropriate)

<input type="checkbox"/> Return Receipt (hardcopy)	\$	
<input type="checkbox"/> Return Receipt (electronic)	\$	
<input type="checkbox"/> Certified Mail Restricted Delivery	\$	
<input type="checkbox"/> Adult Signature Required	\$	
<input type="checkbox"/> Adult Signature Restricted Delivery	\$	

Postage
\$

Total
\$

Sent
\$

Street
\$

City
\$

Newton Terry L & Kimberly D
 2589 Blue Bird Rd
 Falls of Rough, KY 40119

PS Form 3800, April 2015 PSN 7530-02-000-9047 See Reverse for Instruction

7022 3330 0000 3636 4169

U.S. Postal Service™
CERTIFIED MAIL® RECEIPT
Domestic Mail Only

For delivery information, visit our website at www.usps.com®.

OFFICIAL USE

Certified Mail Fee	\$		
Extra Services & Fees (check box, add fee as appropriate)	\$		
<input type="checkbox"/> Return Receipt (hardcopy)	\$		
<input type="checkbox"/> Return Receipt (electronic)	\$		
<input type="checkbox"/> Certified Mail Restricted Delivery	\$		
<input type="checkbox"/> Adult Signature Required	\$		
<input type="checkbox"/> Adult Signature Restricted Delivery	\$		

Postage	\$		
Total	\$		

Stephanie Daniel *KY 40165*
2930 Lake View Boulevard
Evansville, IN 47720

PS Form 3800, April 2015 PSN 7530-02-000-9047 Instructions



7022 3330 0000 3636 4169

U.S. Postal Service™
CERTIFIED MAIL® RECEIPT
Domestic Mail Only

For delivery information, visit our website at www.usps.com®.

OFFICIAL USE

Certified Mail Fee	\$		
Extra Services & Fees (check box, add fee as appropriate)	\$		
<input type="checkbox"/> Return Receipt (hardcopy)	\$		
<input type="checkbox"/> Return Receipt (electronic)	\$		
<input type="checkbox"/> Certified Mail Restricted Delivery	\$		
<input type="checkbox"/> Adult Signature Required	\$		
<input type="checkbox"/> Adult Signature Restricted Delivery	\$		

Postage	\$		
Total	\$		

Alicia McKown *KY 40165*
228 Muskie Rd
Falls of Rough, KY 40119

PS Form 3800, April 2015 PSN 7530-02-000-9047 See Reverse for Instructions



7022 3330 0000 3636 4142

U.S. Postal Service™
CERTIFIED MAIL® RECEIPT
Domestic Mail Only

For delivery information, visit our website at www.usps.com®.

OFFICIAL USE

Certified Mail Fee	\$		
Extra Services & Fees (check box, add fee as appropriate)	\$		
<input type="checkbox"/> Return Receipt (hardcopy)	\$		
<input type="checkbox"/> Return Receipt (electronic)	\$		
<input type="checkbox"/> Certified Mail Restricted Delivery	\$		
<input type="checkbox"/> Adult Signature Required	\$		
<input type="checkbox"/> Adult Signature Restricted Delivery	\$		

Postage	\$		
Total	\$		

Robert Odle *KY 40165*
129 Crawford St
Millwood, KY 42726

PS Form 3800, April 2015 PSN 7530-02-000-9047 See Reverse for Instructions



7022 3330 0000 3636 4145

U.S. Postal Service™
CERTIFIED MAIL® RECEIPT
Domestic Mail Only

For delivery information, visit our website at www.usps.com®.

OFFICIAL USE

Certified Mail Fee	\$		
Extra Services & Fees (check box, add fee as appropriate)	\$		
<input type="checkbox"/> Return Receipt (hardcopy)	\$		
<input type="checkbox"/> Return Receipt (electronic)	\$		
<input type="checkbox"/> Certified Mail Restricted Delivery	\$		
<input type="checkbox"/> Adult Signature Required	\$		
<input type="checkbox"/> Adult Signature Restricted Delivery	\$		

Postage	\$		
Total	\$		

Griffith Family *KY 40165*
4747 Becker Drive
Owensboro, KY 42303

PS Form 3800, April 2015 PSN 7530-02-000-9047 See Reverse for Instructions



7022 3330 0000 3636 4084

U.S. Postal Service™
CERTIFIED MAIL® RECEIPT
Domestic Mail Only

For delivery information, visit our website at www.usps.com®.

OFFICIAL USE

Certified Mail Fee	\$		
Extra Services & Fees (check box, add fee as appropriate)	\$		
<input type="checkbox"/> Return Receipt (hardcopy)	\$		
<input type="checkbox"/> Return Receipt (electronic)	\$		
<input type="checkbox"/> Certified Mail Restricted Delivery	\$		
<input type="checkbox"/> Adult Signature Required	\$		
<input type="checkbox"/> Adult Signature Restricted Delivery	\$		

Postage	\$		
Total	\$		

Hugh Coppage *KY 40165*
187 Chipmunk Lane
Falls of Rough, KY 40119

PS Form 3800, April 2015 PSN 7530-02-000-9047 Instructions



7022 3330 0000 3636 4114

U.S. Postal Service™
CERTIFIED MAIL® RECEIPT
Domestic Mail Only

For delivery information, visit our website at www.usps.com®.

OFFICIAL USE

Certified Mail Fee	\$		
Extra Services & Fees (check box, add fee as appropriate)	\$		
<input type="checkbox"/> Return Receipt (hardcopy)	\$		
<input type="checkbox"/> Return Receipt (electronic)	\$		
<input type="checkbox"/> Certified Mail Restricted Delivery	\$		
<input type="checkbox"/> Adult Signature Required	\$		
<input type="checkbox"/> Adult Signature Restricted Delivery	\$		

Postage	\$		
Total	\$		

Robert Odle *KY 40165*
129 Crawford St
Millwood, KY 42721

PS Form 3800, April 2015 PSN 7530-02-000-9047 See Reverse for Instructions



7022 3330 0000 3636 4091

CERTIFIED MAIL® RECEIPT

Domestic Mail Only

For delivery information, visit our website at www.usps.com®.

OFFICIAL USE

Certified Mail Fee \$

Extra Services & Fees (check box, add fee as appropriate)

Return Receipt (hardcopy) \$

Return Receipt (electronic) \$

Certified Mail Restricted Delivery \$

Adult Signature Required \$

Adult Signature Restricted Delivery \$

Postage \$

Total \$

Postmark Here

SHEPHERDSVILLE KY 40165
JUL 12 2023

To: Carolyn Simpson
476 Circle Hill Rd
Falls of Rough, KY 40119

PS Form 3800, April 2015 PSN 7530-02-000-9047 See Reverse for Instructions

7022 3330 0000 3636 4091

CERTIFIED MAIL® RECEIPT

Domestic Mail Only

For delivery information, visit our website at www.usps.com®.

OFFICIAL USE

Certified Mail Fee \$

Extra Services & Fees (check box, add fee as appropriate)

Return Receipt (hardcopy) \$

Return Receipt (electronic) \$

Certified Mail Restricted Delivery \$

Adult Signature Required \$

Adult Signature Restricted Delivery \$

Postage \$

Total \$

Postmark Here

SHEPHERDSVILLE KY 40165
JUL 12 2023

To: Carl Simpson
476 Circle Hill Rd
Falls of Rough, KY 40119

PS Form 3800, April 2015 PSN 7530-02-000-9047 See Reverse for Instructions

7022 3330 0000 3636 4060

U.S. Postal Service™ CERTIFIED MAIL® RECEIPT

Domestic Mail Only

For delivery information, visit our website at www.usps.com®.

OFFICIAL USE

Certified Mail Fee \$

Extra Services & Fees (check box, add fee as appropriate)

Return Receipt (hardcopy) \$

Return Receipt (electronic) \$

Certified Mail Restricted Delivery \$

Adult Signature Required \$

Adult Signature Restricted Delivery \$

Postage \$

Total \$

Postmark Here

SHEPHERDSVILLE KY 40165
JUL 12 2023

To: Jessica Gordon
968 Paradise Acres Rd
Falls of Rough, KY 40119

PS Form 3800, April 2015 PSN 7530-02-000-9047 See Reverse for Instructions

7022 3330 0000 3636 4077

U.S. Postal Service™ CERTIFIED MAIL® RECEIPT

Domestic Mail Only

For delivery information, visit our website at www.usps.com®.

OFFICIAL USE

Certified Mail Fee \$

Extra Services & Fees (check box, add fee as appropriate)

Return Receipt (hardcopy) \$

Return Receipt (electronic) \$

Certified Mail Restricted Delivery \$

Adult Signature Required \$

Adult Signature Restricted Delivery \$

Postage \$

Total \$

Postmark Here

SHEPHERDSVILLE KY 40165
JUL 12 2023

To: Thomas Dotter
408 Four Seasons Road
Falls of Rough, KY 40119

PS Form 3800, April 2015 PSN 7530-02-000-9047 See Reverse for Instructions

7022 3330 0000 3636 4046

U.S. Postal Service™ CERTIFIED MAIL® RECEIPT

Domestic Mail Only

For delivery information, visit our website at www.usps.com®.

OFFICIAL USE

Certified Mail Fee \$

Extra Services & Fees (check box, add fee as appropriate)

Return Receipt (hardcopy) \$

Return Receipt (electronic) \$

Certified Mail Restricted Delivery \$

Adult Signature Required \$

Adult Signature Restricted Delivery \$

Postage \$

Total \$

Postmark Here

SHEPHERDSVILLE KY 40165
JUL 12 2023

To: Teresa Aull
968 Paradise Acres Rd
Falls of Rough, KY 40119

PS Form 3800, April 2015 PSN 7530-02-000-9047 See Reverse for Instructions

7022 3330 0000 3636 4053

U.S. Postal Service™ CERTIFIED MAIL® RECEIPT

Domestic Mail Only

For delivery information, visit our website at www.usps.com®.

OFFICIAL USE

Certified Mail Fee \$

Extra Services & Fees (check box, add fee as appropriate)

Return Receipt (hardcopy) \$

Return Receipt (electronic) \$

Certified Mail Restricted Delivery \$

Adult Signature Required \$

Adult Signature Restricted Delivery \$

Postage \$

Total \$

Postmark Here

SHEPHERDSVILLE KY 40165
JUL 12 2023

To: William R Aull
968 Paradise Acres Rd
Falls of Rough, KY 40119

PS Form 3800, April 2015 PSN 7530-02-000-9047 See Reverse for Instructions

7022 3330 0000 3636 2783

U.S. Postal Service™
CERTIFIED MAIL® RECEIPT
Domestic Mail Only

For delivery information, visit our website at www.usps.com®.

OFFICIAL USE

Certified Mail Fee \$ _____

Extra Services & Fees (check box, add fee as appropriate)

Return Receipt (hardcopy) \$ _____

Return Receipt (electronic) \$ _____

Certified Mail Restricted Delivery \$ _____

Adult Signature Required \$ _____

Adult Signature Restricted Delivery \$ _____

Postage \$ _____

Postmark Here
 JUL 12 2023

SHEPHERDSVILLE KY 40165

Livers Emily
 36 Circle Hill Rd
 Falls of Rough, KY 40119

PS Form 3800, April 2015 PSN 7530-02-000-9047 See Reverse for Instructions

7022 3330 0000 3636 2769

U.S. Postal Service™
CERTIFIED MAIL® RECEIPT
Domestic Mail Only

For delivery information, visit our website at www.usps.com®.

OFFICIAL USE

Certified Mail Fee \$ _____

Extra Services & Fees (check box, add fee as appropriate)

Return Receipt (hardcopy) \$ _____

Return Receipt (electronic) \$ _____

Certified Mail Restricted Delivery \$ _____

Adult Signature Required \$ _____

Adult Signature Restricted Delivery \$ _____

Postage \$ _____

Postmark Here
 JUL 12 2023

SHEPHERDSVILLE KY 40165

Tiffany Sweeney
 121 Delk Ln
 Big Clifty, KY 42712

PS Form 3800, April 2015 PSN 7530-02-000-9047 See Reverse for Instructions

7022 3330 0000 3636 2974

U.S. Postal Service™
CERTIFIED MAIL® RECEIPT
Domestic Mail Only

For delivery information, visit our website at www.usps.com®.

OFFICIAL USE

Certified Mail Fee \$ _____

Extra Services & Fees (check box, add fee as appropriate)

Return Receipt (hardcopy) \$ _____

Return Receipt (electronic) \$ _____

Certified Mail Restricted Delivery \$ _____

Adult Signature Required \$ _____

Adult Signature Restricted Delivery \$ _____

Postage \$ _____

Postmark Here
 JUL 12 2023

SHEPHERDSVILLE KY 40165

James Spencer
 243 Muskie Rd
 Falls of Rough, KY 40119

PS Form 3800, April 2015 PSN 7530-02-000-9047 See Reverse for Instructions

7022 3330 0000 3636 2790

U.S. Postal Service™
CERTIFIED MAIL® RECEIPT
Domestic Mail Only

For delivery information, visit our website at www.usps.com®.

OFFICIAL USE

Certified Mail Fee \$ _____

Extra Services & Fees (check box, add fee as appropriate)

Return Receipt (hardcopy) \$ _____

Return Receipt (electronic) \$ _____

Certified Mail Restricted Delivery \$ _____

Adult Signature Required \$ _____

Adult Signature Restricted Delivery \$ _____

Postage \$ _____

Postmark Here
 JUL 12 2023

SHEPHERDSVILLE KY 40165

Coppage Martha Raasch
 187 Chipmunk Ln
 Falls of Rough, KY 40119

PS Form 3800, April 2015 PSN 7530-02-000-9047 See Reverse for Instructions

7022 3330 0000 3636 2950

U.S. Postal Service™
CERTIFIED MAIL® RECEIPT
Domestic Mail Only

For delivery information, visit our website at www.usps.com®.

OFFICIAL USE

Certified Mail Fee \$ _____

Extra Services & Fees (check box, add fee as appropriate)

Return Receipt (hardcopy) \$ _____

Return Receipt (electronic) \$ _____

Certified Mail Restricted Delivery \$ _____

Adult Signature Required \$ _____

Adult Signature Restricted Delivery \$ _____

Postage \$ _____

Postmark Here
 JUL 12 2023

SHEPHERDSVILLE KY 40165

Sheila Meredith
 301 Paradise Acres Rd
 Falls of Rough, KY 40119

PS Form 3800, April 2015 PSN 7530-02-000-9047 See Reverse for Instructions

7022 3330 0000 3636 2967

U.S. Postal Service™
CERTIFIED MAIL® RECEIPT
Domestic Mail Only

For delivery information, visit our website at www.usps.com®.

OFFICIAL USE

Certified Mail Fee \$ _____

Extra Services & Fees (check box, add fee as appropriate)

Return Receipt (hardcopy) \$ _____

Return Receipt (electronic) \$ _____

Certified Mail Restricted Delivery \$ _____

Adult Signature Required \$ _____

Adult Signature Restricted Delivery \$ _____

Postage \$ _____

Postmark Here
 JUL 12 2023

SHEPHERDSVILLE KY 40165

Baylee Russler
 2310 Schutte Road
 Evansville, IN 47712

PS Form 3800, April 2015 PSN 7530-02-000-9047 See Reverse for Instructions

7022 3330 0000 3636 2868

CERTIFIED MAIL® RECEIPT

Domestic Mail Only

For delivery information, visit our website at www.usps.com®.

OFFICIAL USE

Certified Mail Fee \$

Extra Services & Fees (check box, add fee as appropriate)

Return Receipt (hardcopy) \$

Return Receipt (electronic) \$

Certified Mail Restricted Delivery \$

Adult Signature Required \$

Adult Signature Restricted Delivery \$

Postage \$

Total Postage and Fees \$

Sent To **George Fentress Jr Family LLC**

Street and **2230 Junction Rd**

City, State, **Falls of Rough, KY 40119**

PS Form 3800, April 2015 PSN 7530-02-000-9047 See Reverse for Instructions



7022 3330 0000 3636 2776

CERTIFIED MAIL® RECEIPT

Domestic Mail Only

For delivery information, visit our website at www.usps.com®.

OFFICIAL USE

Certified Mail Fee \$

Extra Services & Fees (check box, add fee as appropriate)

Return Receipt (hardcopy) \$

Return Receipt (electronic) \$

Certified Mail Restricted Delivery \$

Adult Signature Required \$

Adult Signature Restricted Delivery \$

Postage \$

Total Postage and Fees \$

Sent To **Martha R Coppage**

Street and **186 Chipmunk Ln**

City, State, **Falls of Rough, KY 40119**

PS Form 3800, April 2015 PSN 7530-02-000-9047 See Reverse for Instructions



7022 3330 0000 3636 2844

CERTIFIED MAIL® RECEIPT

Domestic Mail Only

For delivery information, visit our website at www.usps.com®.

OFFICIAL USE

Certified Mail Fee \$

Extra Services & Fees (check box, add fee as appropriate)

Return Receipt (hardcopy) \$

Return Receipt (electronic) \$

Certified Mail Restricted Delivery \$

Adult Signature Required \$

Adult Signature Restricted Delivery \$

Postage \$

Total Postage and Fees \$

Sent To **Streble Nicholas & Whitney**

Street and **2878 Weavers Run Rd**

City, State, **West Point, KY 40177**

PS Form 3800, April 2015 PSN 7530-02-000-9047 See Reverse for Instructions



7022 3330 0000 3636 2851

CERTIFIED MAIL® RECEIPT

Domestic Mail Only

For delivery information, visit our website at www.usps.com®.

OFFICIAL USE

Certified Mail Fee \$

Extra Services & Fees (check box, add fee as appropriate)

Return Receipt (hardcopy) \$

Return Receipt (electronic) \$

Certified Mail Restricted Delivery \$

Adult Signature Required \$

Adult Signature Restricted Delivery \$

Postage \$

Total Postage and Fees \$

Sent To **Thompson Adam & Michels Travis**

Street and **261 N Skyline Dr**

City, State, **Louisville, KY 40229**

PS Form 3800, April 2015 PSN 7530-02-000-9047 See Reverse for Instructions



7022 3330 0000 3636 3339

CERTIFIED MAIL® RECEIPT

Domestic Mail Only

For delivery information, visit our website at www.usps.com®.

OFFICIAL USE

Certified Mail Fee \$

Extra Services & Fees (check box, add fee as appropriate)

Return Receipt (hardcopy) \$

Return Receipt (electronic) \$

Certified Mail Restricted Delivery \$

Adult Signature Required \$

Adult Signature Restricted Delivery \$

Postage \$

Total Postage and Fees \$

Sent To **Elizabeth Potett**

Street and **11970 Falls of Rough Rd.**

City, State, **Falls of Rough, KY 40119**

PS Form 3800, April 2015 PSN 7530-02-000-9047 See Reverse for Instructions



7022 3330 0000 3636 3322

CERTIFIED MAIL® RECEIPT

Domestic Mail Only

For delivery information, visit our website at www.usps.com®.

OFFICIAL USE

Certified Mail Fee \$

Extra Services & Fees (check box, add fee as appropriate)

Return Receipt (hardcopy) \$

Return Receipt (electronic) \$

Certified Mail Restricted Delivery \$

Adult Signature Required \$

Adult Signature Restricted Delivery \$

Postage \$

Total Postage and Fees \$

Sent To **Staci Tapp**

Street and **111 Honeysuckle Lane**

City, State, **Falls of Rough, KY 40119**

PS Form 3800, April 2015 PSN 7530-02-000-9047 See Reverse for Instructions



U.S. Postal Service™
CERTIFIED MAIL® RECEIPT
Domestic Mail Only

For delivery information, visit our website at www.usps.com®.

OFFICIAL USE

Certified Mail Fee

\$

Extra Services & Fees (check box, add fee as appropriate)

- Return Receipt (hardcopy) \$
- Return Receipt (electronic) \$
- Certified Mail Restricted Delivery \$
- Adult Signature Required \$
- Adult Signature Restricted Delivery \$

Postage

\$

To

\$

St

St

St

St

St

St

St

St

St

St

St

St

St

St

St

St

St

St

St

St

St

St

St

St

St

St

St

St

St

St

St

St

St

St

St

St

St

St

St

St

St

St

St

St

St

St

St

St

St

St

St

St

St

St

St

St

St

St

St

St

St

St

St

St

St

St

St

St

St

St

St

St

Gittings George L Jr & Sue Ann
c/o Adam Thompson & Travis Michels
261 N Skyline Dr
Louisville, KY 40229



7022 3330 0000 3636 2905

EXHIBIT D

**Newspaper Notice Advertisement
Tearsheet and Affidavit**

AFFP

NOTICE New Cingular Wireless P

Affidavit of Publication

STATE OF KY }
COUNTY OF GRAYSON } SS

NOTICE

New Cingular Wireless PCS, LLC, a Delaware limited liability company, d/b/a AT&T Mobility and Tillman Infrastructure LLC, a Delaware limited liability company have filed an application with the Kentucky Public Service Commission ("PSC") to construct a new wireless communications facility on a site located on 2589 Blue Bird Road, Falls of Rough, KY 40119 (37° 35' 48.02" North latitude, 86° 29' 24.53" West longitude). A hearing for this matter shall be held on July 27, 2023 at 9 a.m. eastern daylight time and continuing until called from the bench by the presiding officer, in the Richard Raff Hearing Room at the offices of the Public Service Commission at 211 Sower Boulevard, Frankfort, Kentucky. This hearing will be streamed live and may be viewed on the PSC website, psc.ky.gov. Public comments may be made at the beginning of the hearing. Those wishing to make oral public comments may do so by following the instructions listed on the PSC website, psc.ky.gov. You may contact the PSC for additional information concerning this matter at: Kentucky Public Service Commission, Executive Director, 211 Sower Boulevard, P.O. Box 615, Frankfort, Kentucky 40602. Please refer to docket number 2021-00398 in any correspondence sent in connection with this matter.

Keishia Hicks, being duly sworn, says:

That she is Accounting Clerk of the Grayson Co News, a newspaper of general circulation, printed and published in Leitchfield, Grayson County, KY; that the publication, a copy of which is attached hereto, was published in the said newspaper on the following dates:

July 15, 2023

Publisher's Fee: \$ 36.12

That said newspaper was regularly issued and circulated on those dates.

SIGNED:

Keishia Hicks

Subscribed to and sworn to me this 15th day of July 2023.

Melanie S. Miller

70041422 70719263



Christa Durbin
Pike Legal Group - News Enterprise
PO Box 369
Shepherdsville, KY 40165

LEGAL

NOTICE

New Cingular Wireless PCS, LLC, a Delaware limited liability company, d/b/a AT&T Mobility and Tillman Infrastructure LLC, a Delaware limited liability company have filed an application with the Kentucky Public Service Commission ("PSC") to construct a new wireless communications facility on a site located on 2589 Blue Bird Road, Falls of Rough, KY 40119 (37° 35' 48.02" North latitude, 86° 29' 24.53" West longitude). A hearing for this matter shall be held on July 27, 2023 at 9 a.m. eastern daylight time and continuing until called from the bench by the presiding officer, in the Richard Raff Hearing Room at the offices of the Public Service Commission at 211 Sower Boulevard, Frankfort, Kentucky. This hearing will be streamed live and may be viewed on the PSC website, psc.ky.gov. Public comments may be made at the beginning of the hearing. Those wishing to make oral public comments may do so by following the instructions listed on the PSC website, psc.ky.gov. You may contact the PSC for additional information concerning this matter at: Kentucky Public Service Commission, Executive Director, 211 Sower Boulevard, P.O. Box 615, Frankfort, Kentucky 40602. Please refer to docket number 2021-00398 in any correspondence sent in connection with this matter.

GRAYSON COUNTY NEWS CLASSIFIED DEADLINE

TUESDAY - 3:00 PM

Contact Customer Service at
(270) 259-9622, Option 1 or
classifieds@graysonconews.com
Monday-Friday 7AM-3PM

*Holidays advance deadline by 24 hours.

LEITCHFIELD, KY 42704

LEGAL NOTICE

**COMMISSIONER'S SALE
JULY 18, 2023, at 12:00 P.M.
GRAYSON COUNTY
JUDICIAL CENTER
LEITCHFIELD, KENTUCKY**

GRAYSON CIRCUIT COURT, DIVISION I
CIVIL ACTION NO. 18-CI-00021

U.S. BANK TRUST NATIONAL ASSOCIATION, AS
TRUSTEE OF THE IGLOO SERIES IV TRUST
v.

PLAINTIFF

MARK S. COOK, et al

Defendants

Appraisal: \$134,000.00

By virtue of a Judgment and Order of Sale entered on June 7, 2023, the Master Commissioner will on July 18, 2023, at 12:00 p.m. or thereabouts, offer for sale the property described below. The property will be offered at public auction to the highest bidder on terms of TEN (10%) PERCENT down in the form of cash, cashier's check or certified check, and the balance on a credit of thirty (30) days, secured by a bond with sufficient surety, and bearing interest at the accruing interest rate as set forth below, per annum from date of sale until the purchase price is paid. A lien will be retained on the property sold until the purchase money is fully paid. Please contact the Master Commissioner's office prior to the date of sale to ensure that you have all documents necessary to qualify to bid. Failure to verify the sufficiency of your down payment and your surety or letter of credit prior to the commencement of the Master Commissioner sales on this sale date will result in the Master Commissioner refusing your bid.

Property Address: 96 Tilford Drive, Falls of Rough, Kentucky 40119
Parcel Identification Number: TILFORD F-017.0A
Judgment Amount: \$132,473.44
Interest Rate: 4.00%

The real estate will be appraised. The purpose of the sale is to satisfy a judgment in the amount set forth above, plus interest and costs as set forth in the judgment. However, bids will not be required to meet or exceed the appraised value. The real estate has been adjudged indivisible and will be sold as a whole, including all improvements. The property will be sold free of liens of all the parties hereto and will be subject to all restrictions and easements of record.

DOUGLAS P. VOWELS
MASTER COMMISSIONER
POST OFFICE BOX 356
BRANDENBURG, KENTUCKY 40108
PHONE: (270) 422-5803
www.graysonmc.com

Being undertaken.

Article 2 BUILDING; ZONING; DEMOLITION PERMIT ISSUANCE; FEE

2.31 Application - In applying to the Planning Commission and its authorized agent or inspector for a building, additions to existing structures, renovation or (and) zoning permit, the applicant shall submit a dimensioned sketch or scale plan indicating lot dimensions, the shape, size, height, and location of all buildings to be erected, altered, or moved, and of any building already on the lot or parcel. It shall be stated as to the existing and intended use of all such buildings and supply such other information as may be required by the Commission and its authorized agent or inspector for determining whether the provisions of the chapter are being observed and upheld. The County Health Officer's certificate approving proposed water and sewerage facilities must accompany applications according to Section 4.1.8 of this Ordinance.

2.32 Issuance - If the proposed excavation or construction as set forth in the application are in conformity with the provisions of this chapter and other ordinances of the city then in force, the authorized agent or inspector shall issue a permit for such excavation. If a building permit is refused, the authorized agent or inspector shall state such refusal in writing, with the cause, and shall immediately thereupon mail notice of such refusal to the applicant at the address indicated on the application. The authorized agent or inspector shall grant or deny the permit within fourteen (14) calendar days from the date the application is submitted.

2.33 Validity-The issuance of a permit shall, in no case, be construed as waiving any provision of this chapter.

2.34 Duration - A building permit shall become void six (6) months from the date of issuance unless substantial progress has been exercised by that date on the project described therein.

2.35 Fee required - Application for a building permit shall be accompanied by a fee as required below. The fee shall be paid into the General Fund of the city to be used to help defray the costs of inspections and processing of applications. The fee schedule is in Article 6.

2.36 Permanent File - The Planning Commission and its authorized agent or inspector shall keep a permanent file of all applications with accompanying plans and all permits issued.

2.37 Orderly compliance - Any applicant approved for a building permit shall not cause debris or rubbish to accumulate on surrounding properties, roadways or right-of-ways in the use of said permit. Violation of such can result in the revocation of the building permit.

Duly enacted by vote of the Leitchfield City Council on the 3rd day of July 2023 after first having been read on the 19th day of June 2023.

/s/ Harold Miller
Harold Miller, Mayor

ATTEST:
/s/ Lori Woosley
Lori Woosley, City Clerk

CONTINUED FROM PREVIOUS PAGE

GRAYSON COUNTY BUDGETARY COMPARISON SCHEDULES Supplementary Information - Regulatory Basis For The Year Ended June 30, 2022 (Continued)				
	ARPA FUND			
	Budgeted Amounts		Actual Amounts (Budgetary Basis)	Variances with Final Budget Positive (Negative)
	Original	Final		
RECEIPTS				
Intergovernmental	\$ 2,566,567	\$ 2,566,567	\$ 2,566,568	\$ 1
Interest			796	796
Total Receipts	2,566,567	2,566,567	2,567,564	797
DISBURSEMENTS				
General Health and Sanitation		528,488	450,000.7	8,488
Recreation and Culture		20,000	20,000	
Capital Projects		1,622,283	1,026,794	595,489
Administration	5,133,135	2,962,364		2,962,364
Total Disbursements	5,133,135	5,133,135	1,496,794	3,636,341
Excess (Deficiency) of Receipts Over Disbursements Before Other Adjustments to Cash (Uses)	(2,566,568)	(2,566,568)	1,070,570	3,637,138
Net Change in Fund Balance	(2,566,568)	(2,566,568)	1,070,570	3,637,138
Fund Balance Beginning	2,566,568	566,568		(2,566,568)
Fund Balance - Ending	\$ 0	\$ 0	\$ 1,070,570	\$ 1,070,570

GRAYSON COUNTY BUDGETARY COMPARISON SCHEDULES Supplementary Information - Regulatory Basis For The Year Ended June 30, 2022 (Continued)				
	E-911 FUND			
	Budgeted Amounts		Actual Amounts (Budgetary Basis)	Variances with Final Budget Positive (Negative)
	Original	Final		
RECEIPTS				
Taxes	\$ 461,000	\$ 461,000	\$ 509,461	\$ 48,461
Charges for Services	80,000	80,000	80,000	
Miscellaneous	200	200	1,020	820
Interest	30	30	27	(3)
Total Receipts	541,230	541,230	590,508	49,278
DISBURSEMENTS				
Protection to Persons and Property	539,630	585,341	577,196	8,145
Administration	256,600	233,889	231,408	2,481
Total Disbursements	796,230	819,230	808,604	10,626
Excess (Deficiency) of Receipts Over Disbursements Before Other Adjustments to Cash (Uses)	(255,000)	(278,000)	(218,096)	59,904
Other Adjustments to Cash (Uses)				
Transfers From Other Funds	160,000	160,000	160,000	
Total Other Adjustments to Cash (Uses)	160,000	160,000	160,000	
Net Change in Fund Balance	(95,000)	(118,000)	(58,096)	59,904
Fund Balance Beginning	95,000	95,000	84,009	(10,991)