

Exhibit Booklet	Exhibit Name	Exhibit Description
1	1 - Kentucky Power Company Certificate of Existence	Certificate of Existence that Kentucky Power Company is a corporation duly incorporated and existing under KRS Chapter 14A and KRS Chapter 271B.
1	2 - Project Location Map	Map of the project's location.
1	3A - Proposed Route Map 1A	Includes the aerial background of the proposed route of this project.
1	3B - Proposed Route Map 1B	Includes the topographic background of the proposed route of this project.
2	4A - Alternative Routes Map 2A	Includes the aerial background of the alternative routes of this project.
2	4B - Alternative Routes Map 2B	Includes the topographic background of the alternative route of this project.
2	5 - Proposed Eastern 138kV Substation Location and Layout	Includes station location and layout of the proposed Eastern 138 kV substation.
3	6 - Garrett 138kV Substation Location and Layout	Includes station location and layout of the Garrett 138 kV substation.
3	7 - Soft Shell 138kV Substation Location and Layout	Includes station location and layout of the Soft Shell 138 kV substation.
3	8 - McKinney 46kV Substation Location and Layout	Includes station location and layout of the McKinney 46 kV substation.
3	9 - Beaver Creek 138kV Substation Location and Layout	Includes station location and layout of the Beaver Creek 138 kV substation.
3	10 - Snag Fork	Includes station location and layout of the proposed Snag Fork switching structure.
3	11A - Monopole Dead End Single Circuit	Includes a typical schematic, typical right-of-way cross section, and comparable existing structure photograph for a Monopole Dead End Single Circuit.
3	11B - Proposed 138 H Frame Single Circuit	Includes a typical schematic, typical right-of-way cross section, and comparable existing structure photograph for a Proposed 138 H Frame Single Circuit.
3	11C - Three Pole Single Circuit	Includes a typical schematic, typical right-of-way cross section, and comparable existing structure photograph for a Three Pole Single Circuit.
3	11D - Self Supporting Lattice Single Circuit	Includes a typical schematic, typical right-of-way cross section, and comparable existing structure photograph for a Self Supporting Lattice Single Circuit.
3	11E - Dead End Lattice Double Circuit	Includes a typical schematic, typical right-of-way cross section, and comparable existing structure photograph for a Dead End Lattice Double Circuit.
3	11F - Monopole Dead End Double Circuit	Includes a typical schematic, typical right-of-way cross section, and comparable existing structure photograph for a Monopole Dead End Double Circuit.
3	12A - Beaver Creek-Garrett 1	Photograph of structure K336-11, which indicates pole splitting.
3	12B - Beaver Creek-Garrett 2	Photograph of structure K336-58, which indicates crossarm splitting.
3	12C - Beaver Creek-Garrett 3	Photograph of structure K336-58, which indicates upper pole split to crossarm attachment.
3	12D - McKinney-Garrett 1	Photograph of structure K337-12, which indicates two (2) broken insulators in string.
3	12E - McKinney-Garrett 2	Photograph of structure K337-12, which indicates one (1) broken insulator in string.
3	12-F McKinney-Garrett 3	Photograph of structure K337-16, which indicates rot-top.
3	12-G McKinney-Garrett 4	Photograph of structure K337-24, which indicates severe Pole Splitting.
3	12-H Spring Fork Tap 1	Photograph of structure K335-9, which indicates pole cavities.
3	12I - Spring Fork Tap 2	Photograph of structure K335-9, which indicates pole rot w/temporary braces in place.
3	12J - Spring Fork Tap 3	Photograph of structure K335-10, which indicates flashover-arcing damage to insulator.
3	13 - Notice To Landowners and Verification of Mailing	Includes verification of the mailing and the notice to landowners of the proposed construction of an electric transmission line project.
3	14 - Present System and Project Components	Map of the present system and proposed project components.

Exhibit Booklet	Exhibit Name	Exhibit Description
3	15 - List of Landowners Within The ROW and 1,000 Foot Corridor	List of landowners within the right-of-way and list of landowners within the 1,000-foot filing corridor.
3	16 - Major Components Of The Proposed Substation Work And Their Purpose	List of the project's major components of the proposed substation work and their purpose.
3	17A - Published Notice and Affidavit 1	Newspaper notice published in Floyd and Knott counties.
3	17B - Published Notice and Affidavit 2	Newspaper notice published in Floyd, Knott, and Breathitt counties.
3	18 - Public News Release	Announcement of the project with information available to the public.
3	19 - Filing Requirements	List of filing requirements in this CPCN proceeding.
4	20 - Siting Study	To identify the most suitable route for the Garrett Area 138 kV transmission line project and proposed site of the Eastern 138 kV Substation.
5	21 - AEP's Guidelines For Transmission Owner Identified Needs	Guidelines to determine the necessity of supplemental projects.
5	22 - PJM Local Plan	Public document at PJM that provides the Need, Solution, and cost estimate at the time of submittal.
5	23 - PJM Solution with Alternative	Public document at PJM that provides the Alternative Solution or Reasonable Alternative and cost estimate at the time of submittal.



SUBSTATION LOCATION MAP

This page is confidential in its entirety.

This page is confidential in its entirety.



SUBSTATION LOCATION MAP

This page is confidential in its entirety.

This page is confidential in its entirety.



SUBSTATION LOCATION MAP

This page is confidential in its entirety.

This page is confidential in its entirety.

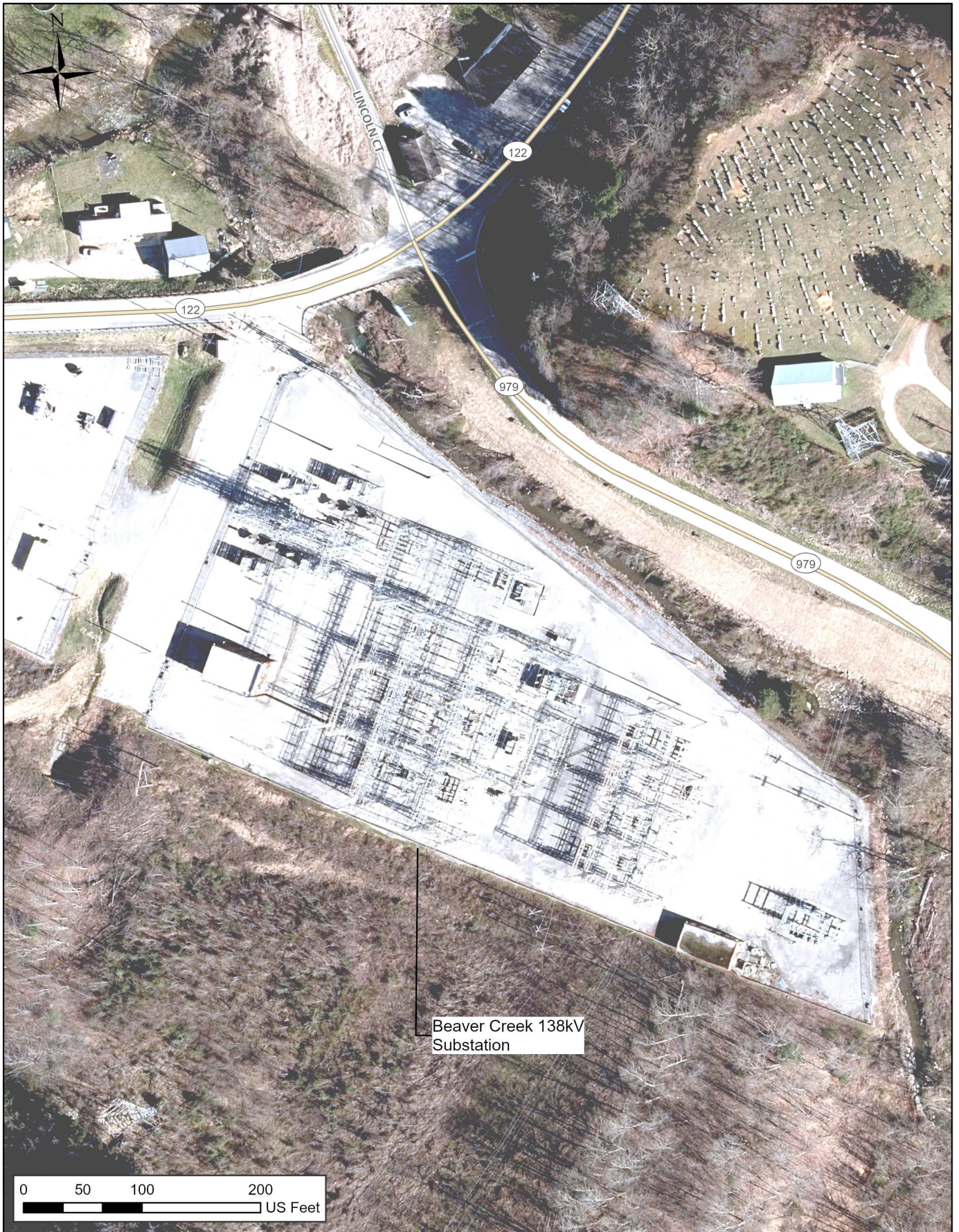

SUBSTATION LOCATION MAP

This page is confidential in its entirety.



SUBSTATION LOCATION MAP

This page is confidential in its entirety.

This page is confidential in its entirety.

MONOPOLE FULL DEAD-END (Single Circuit)
TRANSMISSION LINE STRUCTURE
(Page 1 of 3)

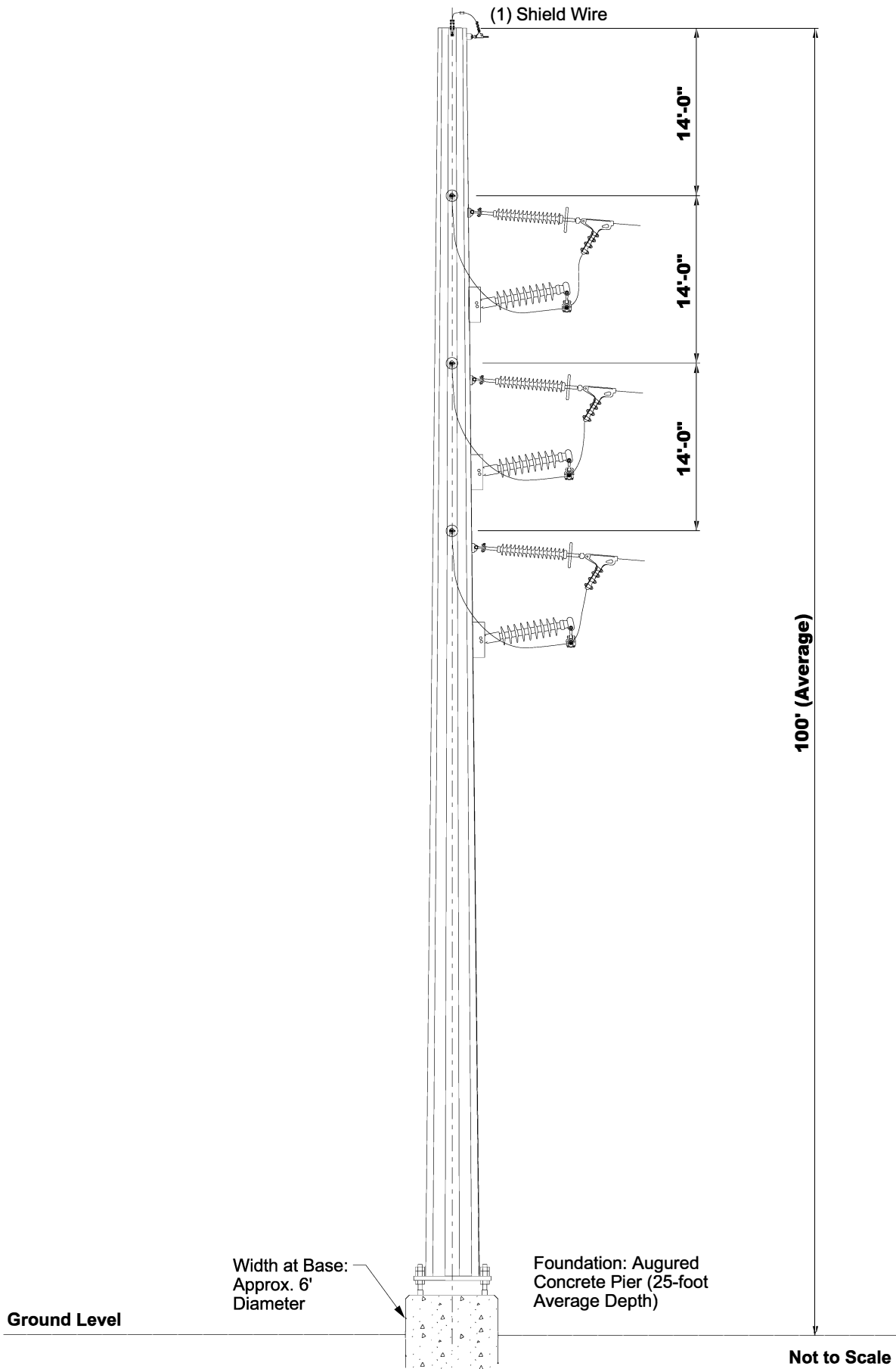

TYPICAL SCHEMATIC

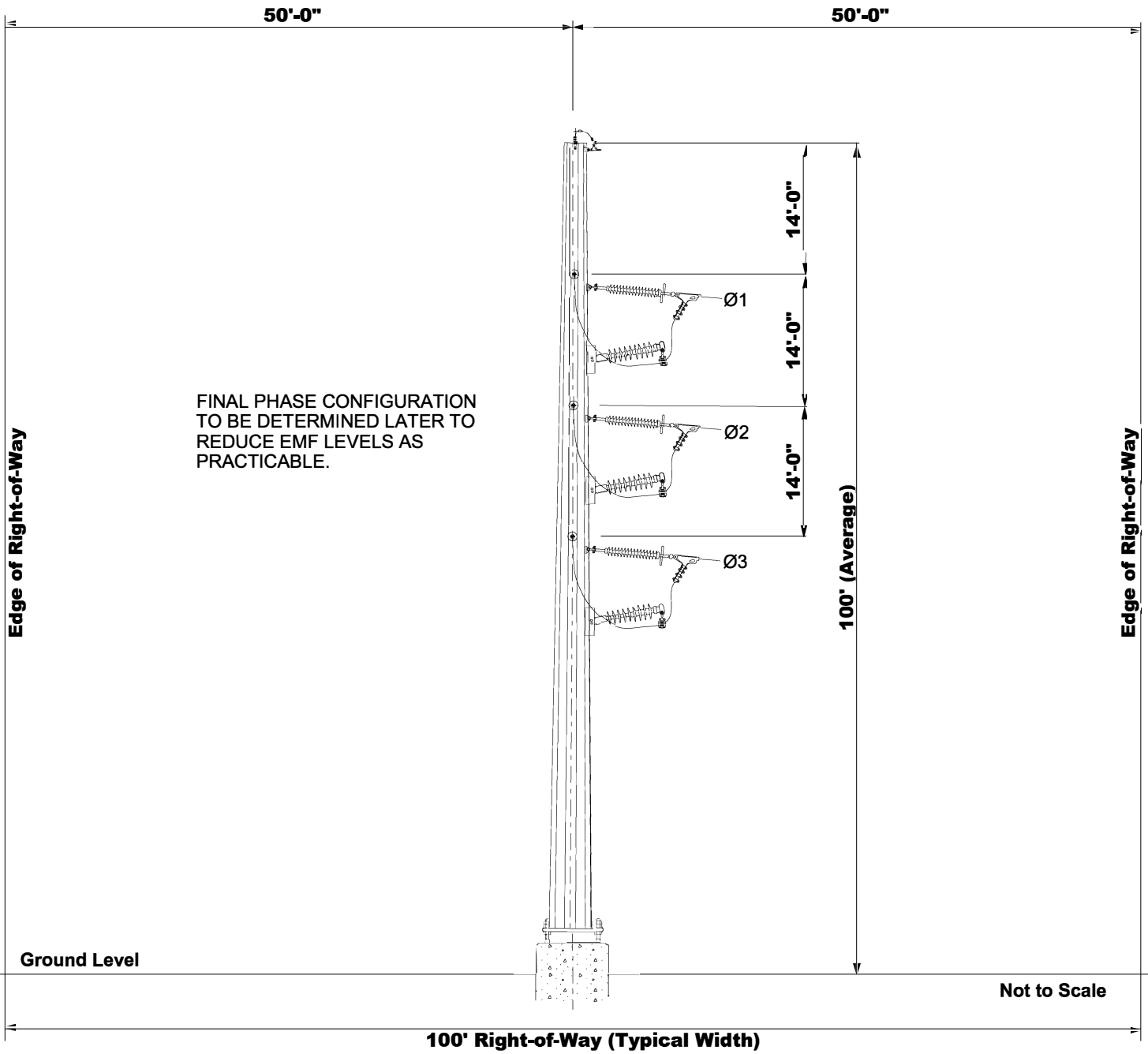

TYPICAL RIGHT-OF-WAY CROSS SECTION



COMPARABLE EXISTING STRUCTURE PHOTOGRAPH

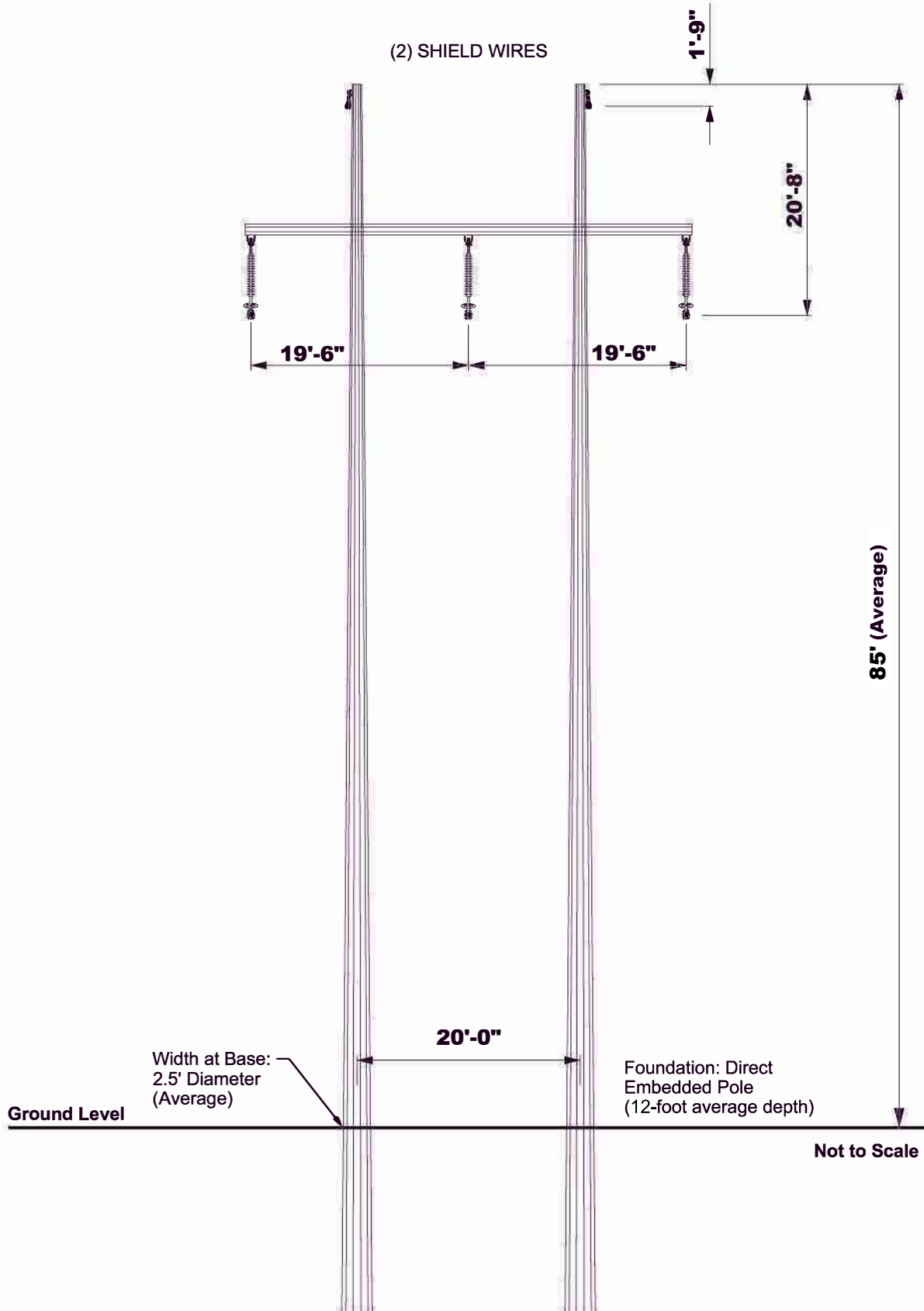

TYPICAL SCHEMATIC

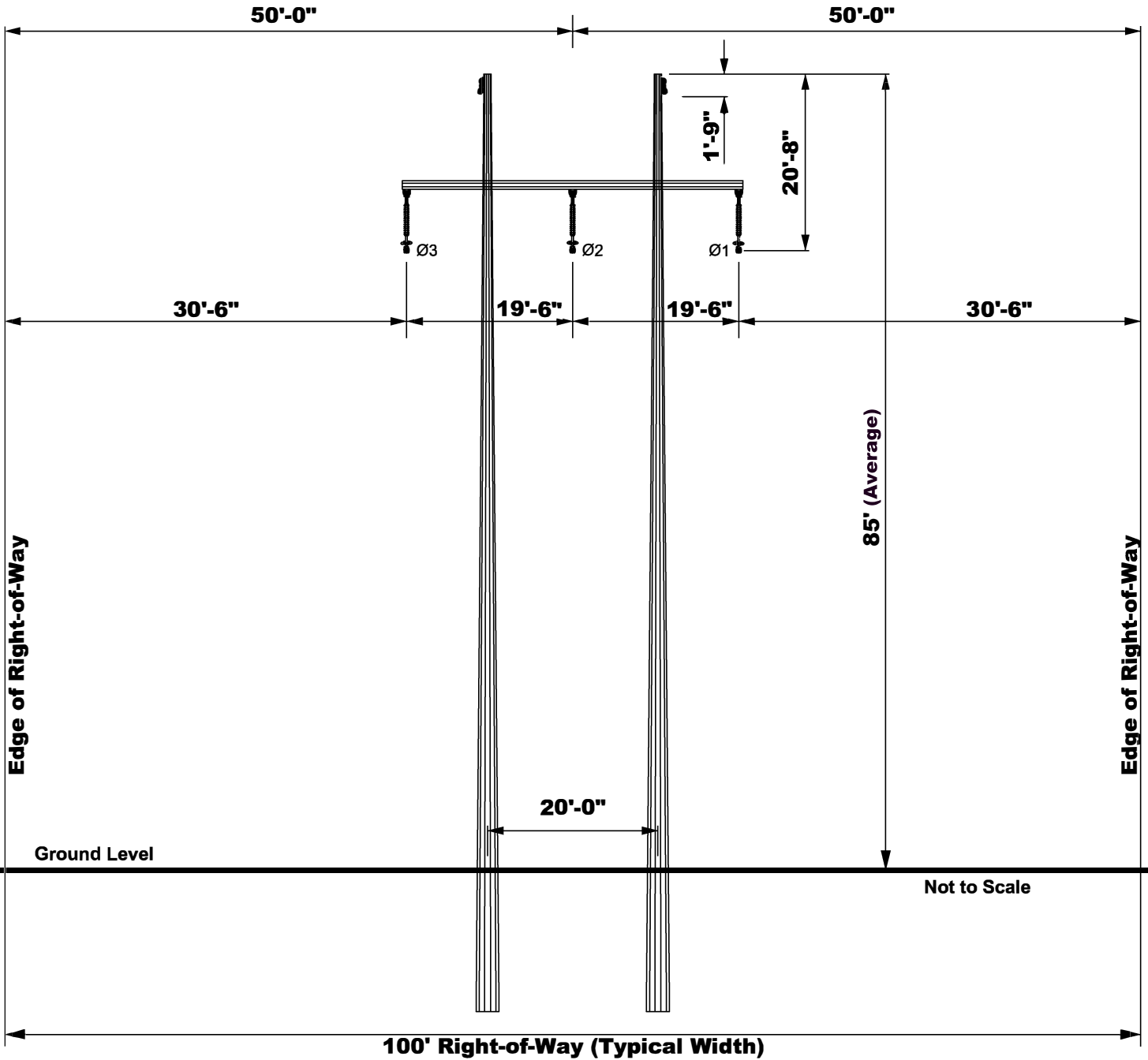

TYPICAL RIGHT-OF-WAY CROSS SECTION



COMPARABLE STRUCTURE PHOTOGRAPH

THREE-POLE (Single Circuit)
TRANSMISSION LINE STRUCTURE
(Page 1 of 3)

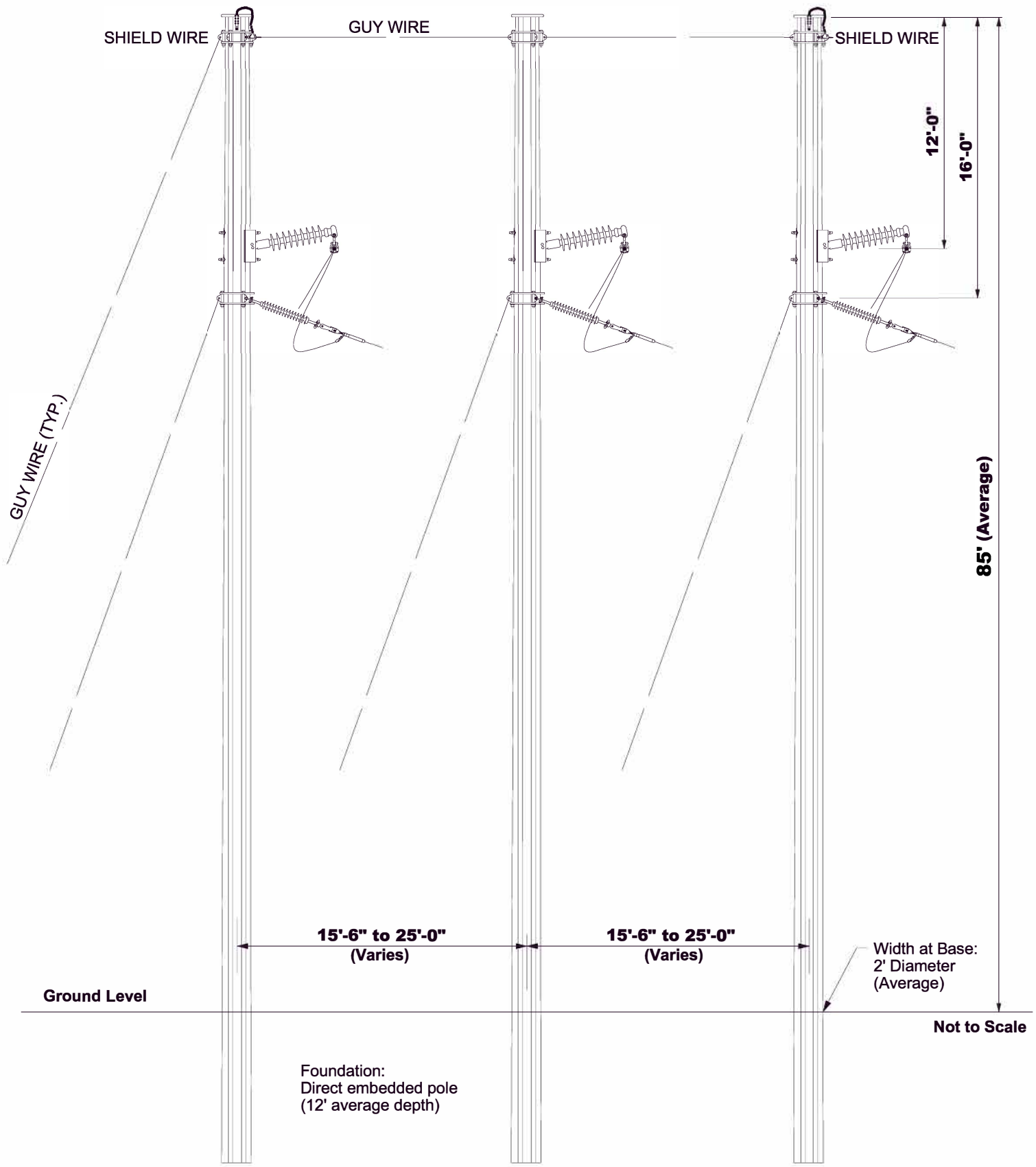

TYPICAL SCHEMATIC

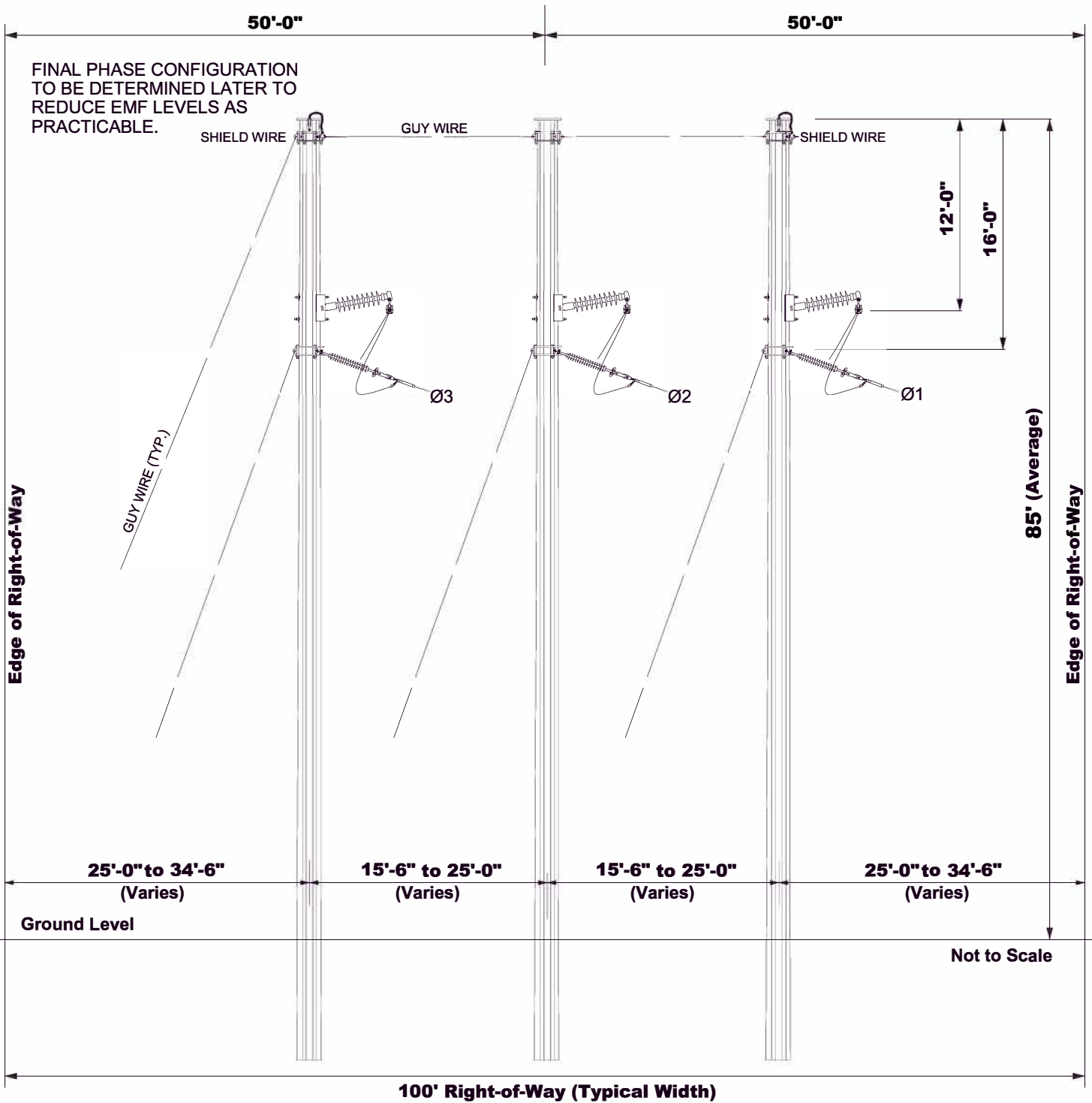

TYPICAL RIGHT-OF-WAY CROSS SECTION



COMPARABLE STRUCTURE PHOTOGRAPH

SELF-SUPPORTING LATTICE TOWER (Single Circuit)
TRANSMISSION LINE STRUCTURE
(Page 1 of 3)

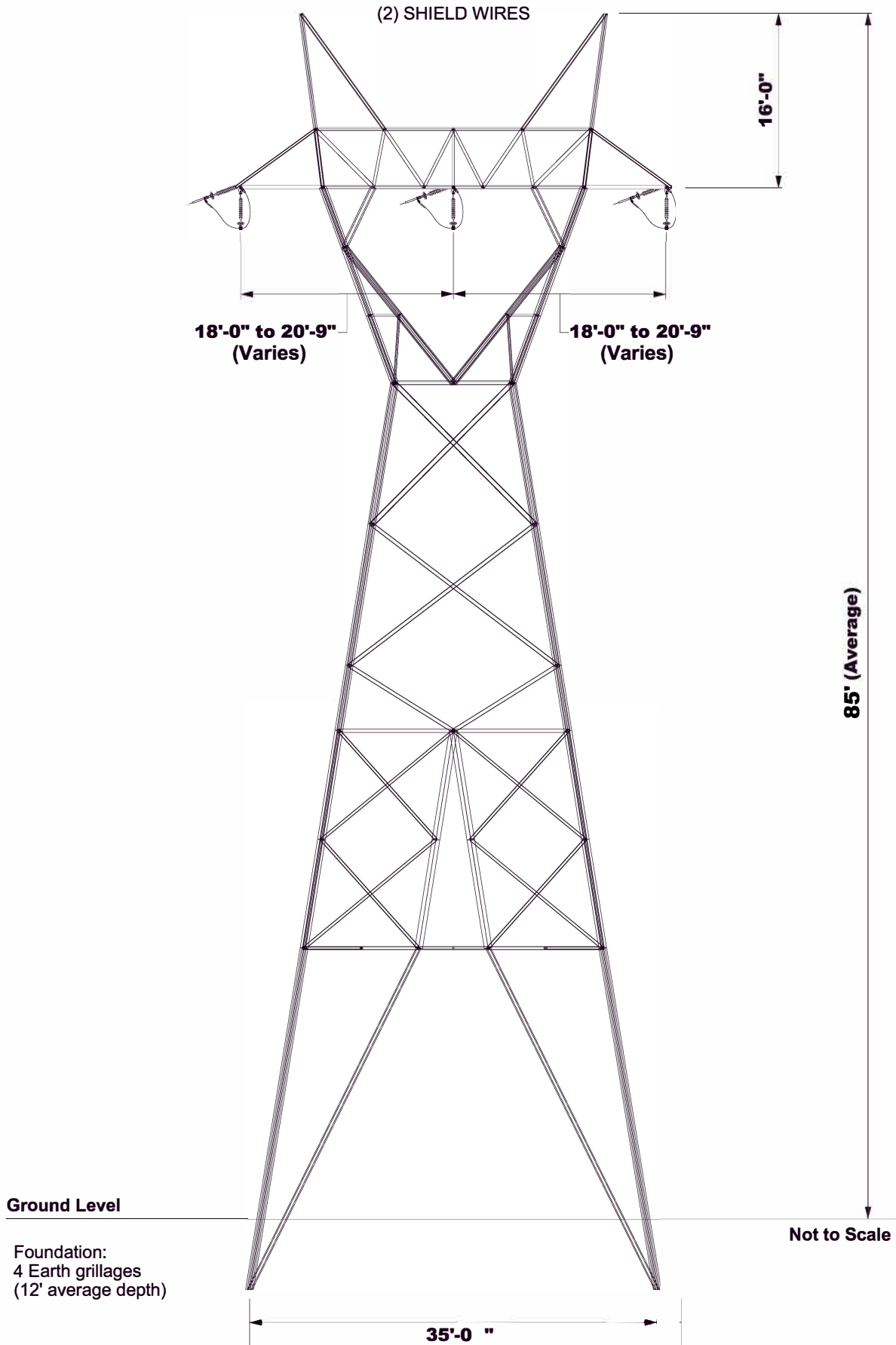

TYPICAL SCHEMATIC

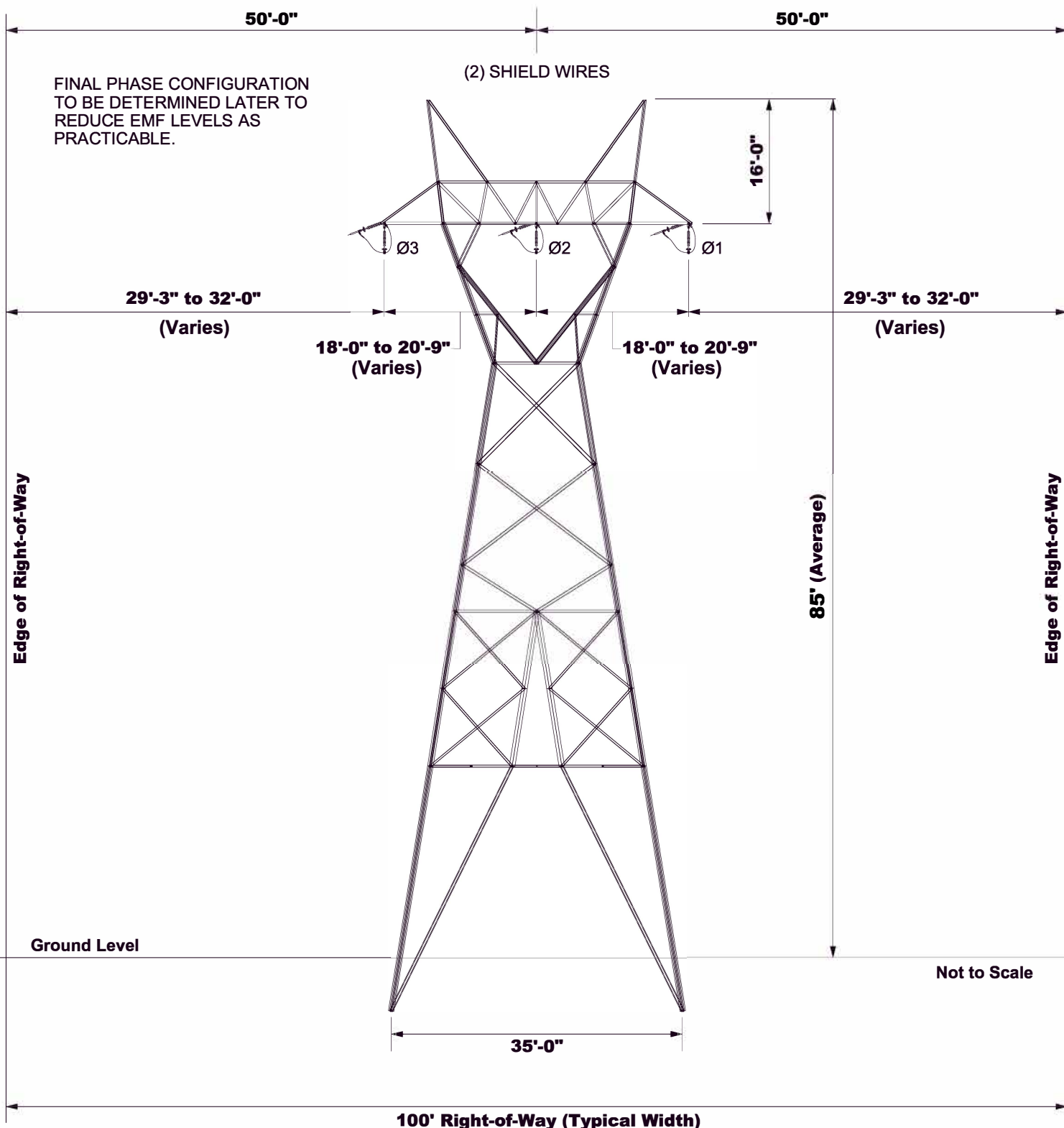

TYPICAL RIGHT-OF-WAY CROSS SECTION

SELF-SUPPORTING LATTICE TOWER (Single Circuit)
TRANSMISSION LINE STRUCTURE
(Page 3 of 3)



COMPARABLE STRUCTURE PHOTOGRAPH

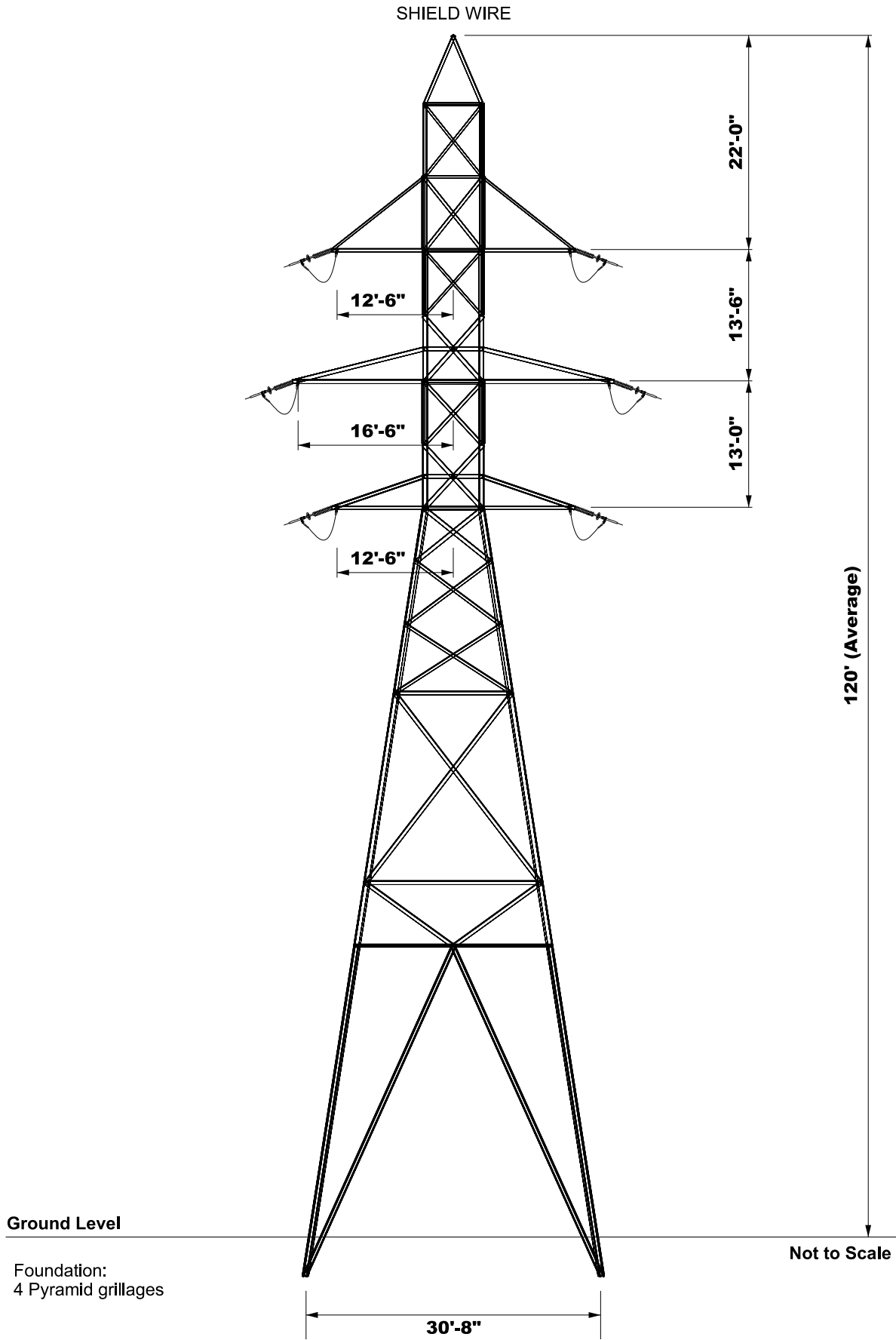

TYPICAL SCHEMATIC

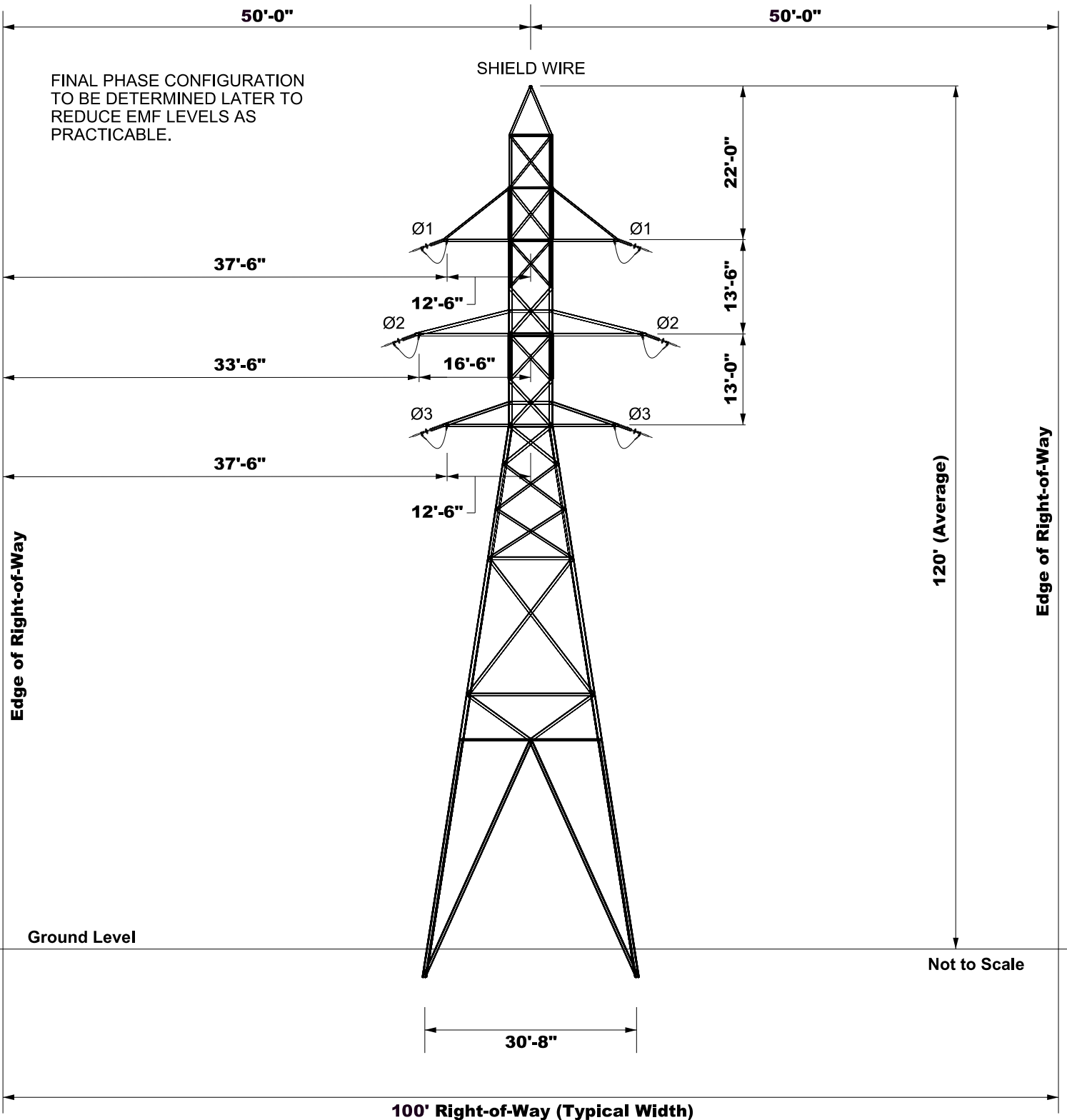

TYPICAL RIGHT-OF-WAY CROSS SECTION



COMPARABLE STRUCTURE PHOTOGRAPH

MONOPOLE FULL DEAD-END (Double Circuit)
TRANSMISSION LINE STRUCTURE
(Page 1 of 3)

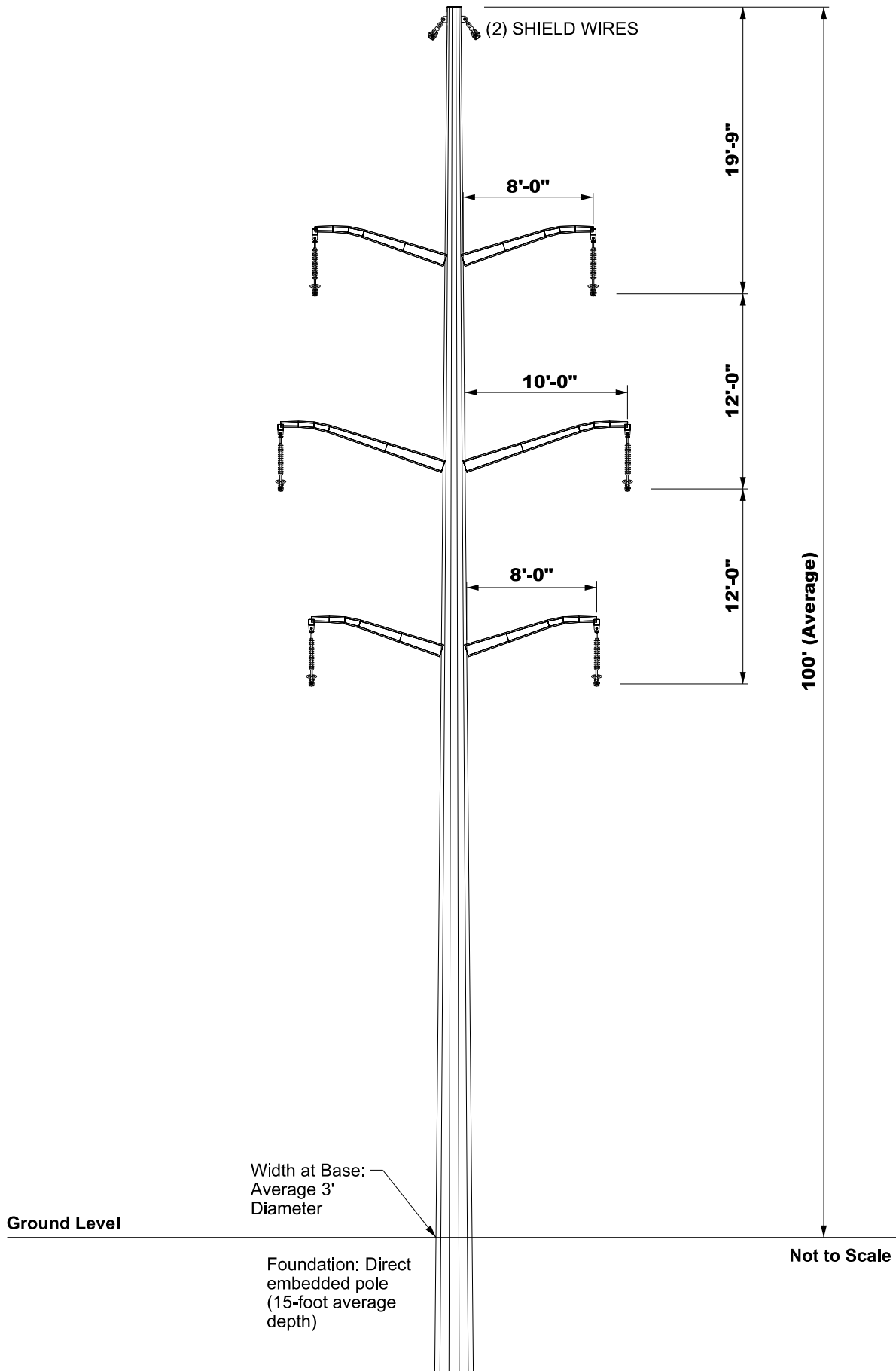

TYPICAL SCHEMATIC

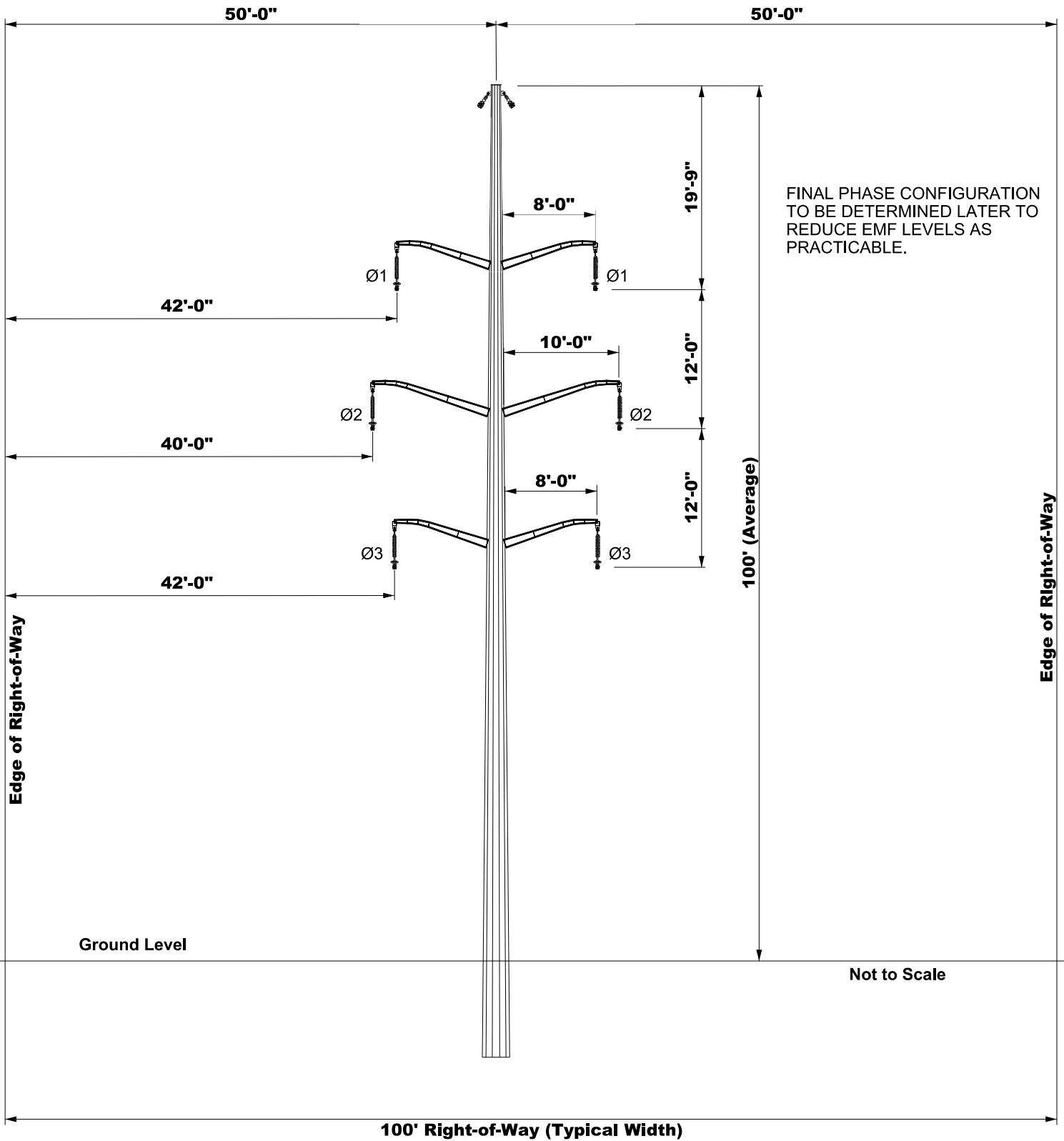

TYPICAL RIGHT-OF-WAY CROSS SECTION



COMPARABLE EXISTING STRUCTURE PHOTOGRAPH

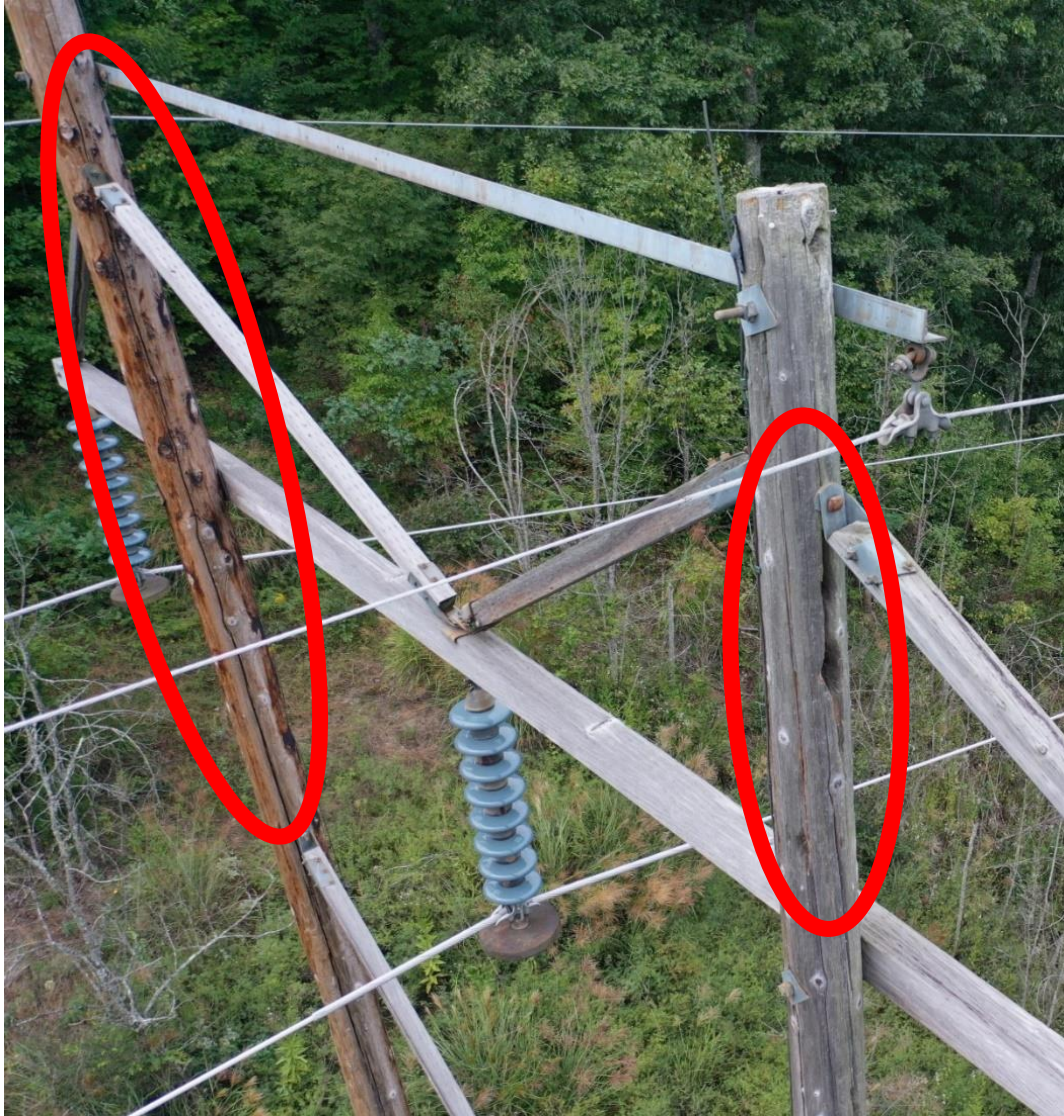

Beaver Creek-Garrett 1
Structure K336-11
Pole Splitting
Page 1 of 1



Beaver Creek-Garrett 2
Structure K336-58
Crossarm Splitting
Page 1 of 1



Beaver Creek-Garrett 3
Structure K336-58
Upper pole split to crossarm attachment
Page 1 of 1

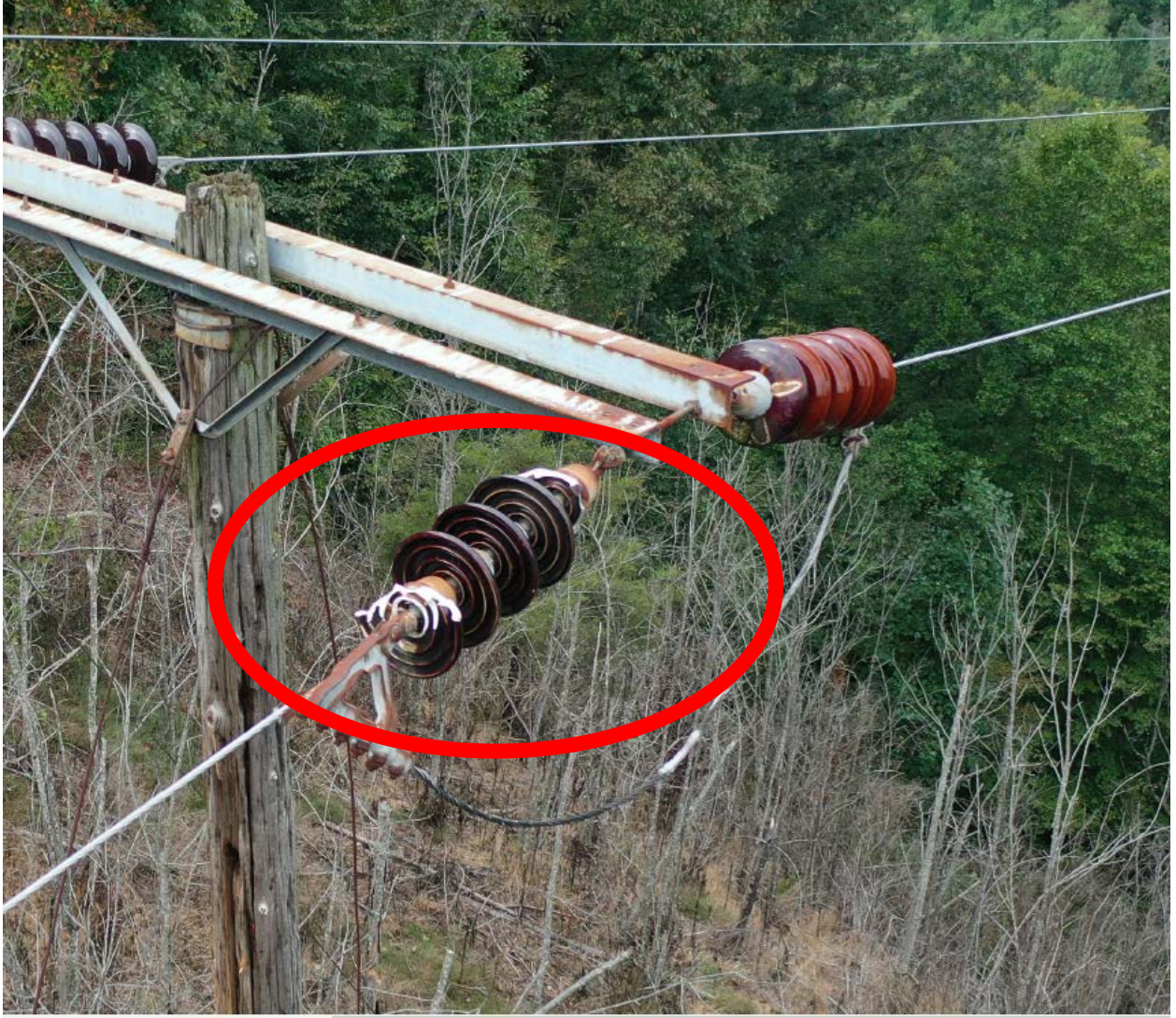

McKinney-Garrett 1
Structure K337-12
Two (2) broken insulators in string
Page 1 of 1



McKinney-Garrett 2
Structure K337-12
One (1) broken insulator in string
Page 1 of 1



McKinney-Garrett 3
Structure K337-16
Rot-top
Page 1 of 1



McKinney-Garrett 4
Structure K337-24
Severe Pole Splitting
Page 1 of 1

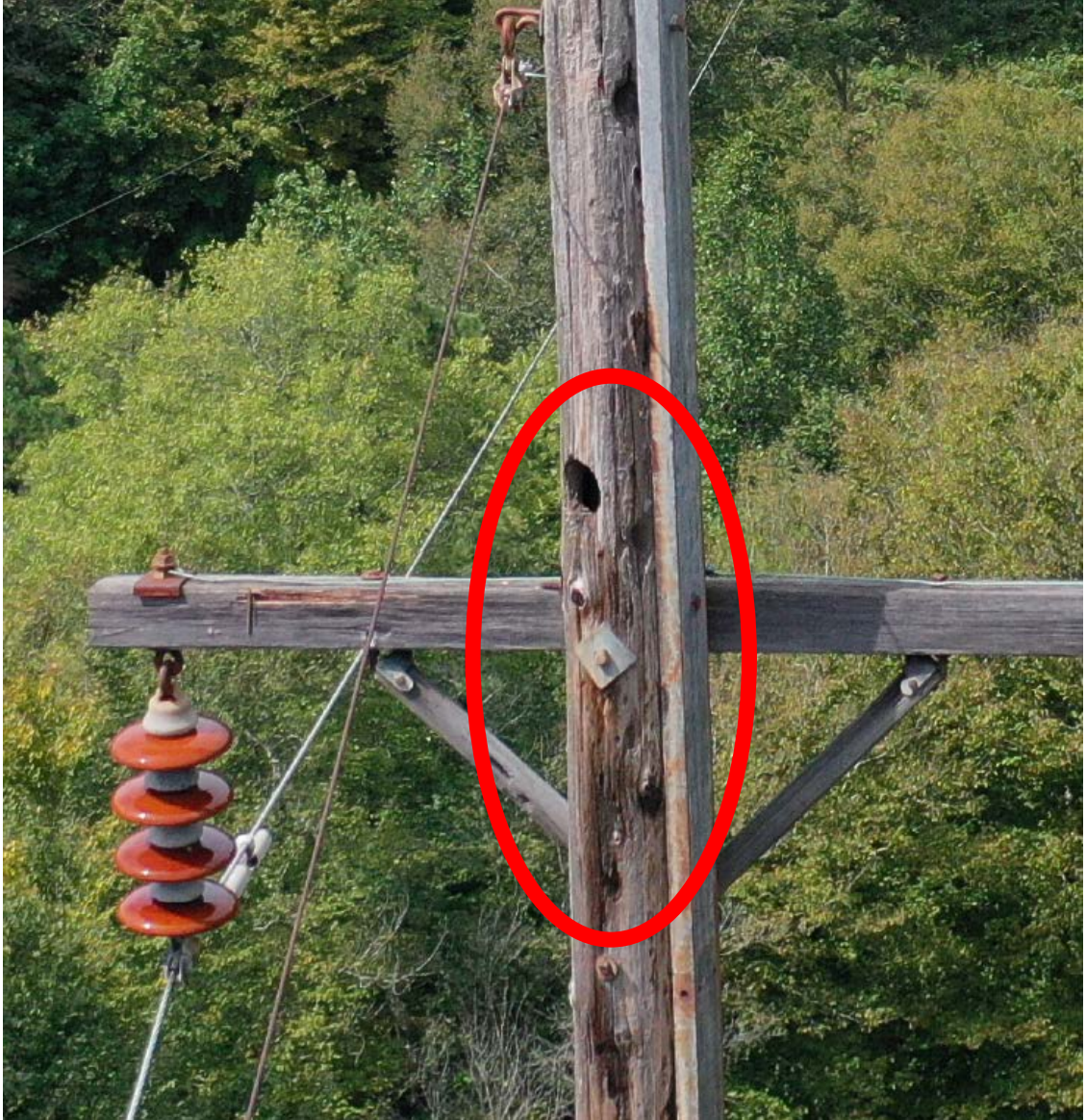

Spring Fork Tap 1
Structure K335-9
Pole cavities
Page 1 of 1



Spring Fork Tap 2
Structure K335-9
Pole rot with temporary braces in place
Page 1 of 1



Spring Fork Tap
Structure K335-10
Flashover-arcing damage to insulator
Page 1 of 1

**COMMONWEALTH OF KENTUCKY
BEFORE THE PUBLIC SERVICE COMMISSION**

In the Matter of:

Electronic Application Of Kentucky Power)
Company For A Certificate Of Public Convenience)
And Necessity To Construct A 138 kV)
Transmission Line And Associated Facilities) Case No. 2021-00346
In Breathitt, Floyd, And Knott Counties, Kentucky)
(Garrett Area Improvements 138 kV Transmission)
Project))

Verified Statement In Accordance With 807 KAR 5:120, Section 2(3)

Ryan M. Howell, Transmission Right of Way Agent Senior, Kentucky Power Company,
being duly sworn, states as follows:

1. The statements contained in this verification are based upon my personal knowledge, or my review of the records of Kentucky Power Company within the purview of my duties for the Company.
2. The records of the Property Valuation Administrator of Floyd County, Kentucky and the Property Valuation Administrator of Knott County, Kentucky, subject to the corrections and updates described in paragraph 3 below, indicate the filing corridor (including the currently proposed right-of-way) for Kentucky Power Company's Garrett Area Improvements 138 kV Transmission Line will cross the property owned by the persons listed on Exhibit A to this verification.
3. Certain of the addresses obtained from the records of the Property Valuation Administrator of Floyd County, Kentucky and the Property Valuation Administrator of Knott County, Kentucky were determined through earlier mailings or other landowner contact efforts to be incorrect or otherwise undeliverable. Where the Company was able to determine the

correct mailing addresses through landowner communication or other research, Kentucky Power used the updated addresses to ensure the landowners received the required notice

4. On October 25, 2021 the persons on Exhibit A were mailed, or delivered by hand-delivery, the notice required by 807 KAR 5:120, Section 2(3). The form of the notice mailed or hand-delivered is attached to this verification as Exhibit B.

Further the affiant sayeth naught.



Ryan M. Howell

COMMONWEALTH OF KENTUCKY)
) SS
COUNTY OF PIKE)

Subscribed and sworn to before me, a Notary Public in and before said County and State, by Ryan M. Howell this the 26 day of October, 2021.



Notary Public
Commission Expires: 11-5-203
ID# 633748

Notice Of Proposed Construction Of Electric Transmission Line

This is to notify you that Kentucky Power Company intends to file with the Public Service Commission of Kentucky an application seeking a certificate of public convenience and necessity in connection with its plans to build the Garrett Area 138-kilovolt (kV) Transmission Line in Knott County and Floyd County, Kentucky. The proposed 138-kV transmission line will be approximately 15 miles. The Garrett Area 138-kV Transmission Line and associated construction described below are known as the “Garrett Area Transmission Line Project” (or the “Project”).

This notice is being provided to you because the records of the Knott County Property Valuation Administrator or the Floyd County Property Valuation Administrator indicate the proposed transmission line may cross property you own.

1. The Project is expected to involve the following work:
 - (a) the construction of approximately 15 miles of new 138-kV transmission line from the vicinity of the Hays Branch 138-kV Substation in Floyd County, Kentucky to the Soft Shell 138-kV Substation in Knott County, Kentucky. Approximately 1.4 miles of the new 138-kV transmission line will be a double circuit line from the new Eastern 138-kV Substation to a new tap structure in the vicinity of existing structure K137-4 on the Hays Branch – Morgan Fork 138-kV transmission line;
 - (b) the construction of the new Eastern 138-kV Substation south of the existing 138 kV Hays Branch Substation in Floyd County, Kentucky;
 - (c) the expansion and conversion of the existing Garrett 46-kV Substation located in Floyd County, Kentucky to a 138-kV Substation;
 - (d) the upgrade of Kentucky Power’s existing Hays Branch 138-kV Substation, McKinney 46-kV McKinney Substation, both of which are in Floyd County, Kentucky, and the Soft Shell 138-kV Substation, which is located in Knott County, Kentucky. Removal work also will be performed at the Beaver Creek 138/69/46 kV Substation located in Floyd County;
 - (e) the performance of work at Kentucky Power’s Snag Fork delivery point at the East Kentucky Power Cooperative, Inc. Salt Lick 138-kV Substation in Floyd County, Kentucky;

(f) the retirement of approximately 25 miles of the 46-kV Beaver Creek – McKinney #1 46-KV circuit, along with the retirement of the Spring Fork Tap and the Shepherd and Lackey Switching Stations; and

(g) the retirement of the Spring Fork 46-kV Transmission Station and the associated 46-kV transmission line. Both are located in Breathitt County, Kentucky.

Kentucky Power also will construct in Breathitt County, Kentucky ordinary extensions of distribution lines in connection with the retirement of the station and transmission line.

2. Enclosed is a map showing the route of the proposed transmission line.

3. The Public Service Commission of Kentucky will process Kentucky Power’s application in Case No. 2021-00346. The address and telephone number of the Executive

Director of the Public Service Commission of Kentucky are:

Executive Director
Public Service Commission of Kentucky
211 Sower Boulevard
P. O. Box 615
Frankfort, Kentucky 40602-0615
(502) 564-3940

Kentucky Power anticipates filing its application with the Public Service Commission of Kentucky on or after October 25, 2021. The application when filed may be viewed on the Commission’s website under Case No. 2021-00346 at

<https://psc.ky.gov/Case/SearchCases/2021>.

4. You have the right to submit a timely written request for intervention in Case No. 2021-00346. The motion must be submitted to the Public Service Commission, 211 Sower Boulevard, P. O. Box 615, Frankfort, Kentucky 40602-0615, and must establish the grounds for your request to intervene, including your status and the nature of your interest in the proceeding. Please see 807 KAR 5:001, Section 4(11) for further information regarding the requirements and procedure for requesting intervention. 807 KAR 5:001, Section 4(11) may be accessed here:

<http://www.lrc.state.ky.us/kar/807/005/001.htm>. If no request for intervention is received within 30 days of the filing of the application the Commission may take final action on the application

5. You also have the right to request a local public hearing regarding the application the proposed 138-kV transmission line. The requirements for requesting a local public hearing are set forth in 807 KAR 5:120, Section 3. 807 KAR 5:120, Section 3 may be accessed here: <http://www.lrc.state.ky.us/kar/807/005/120.htm>.

6. Written comments may also be filed at the above address, or by sending an e-mail to the Commission's public information officer at psc.info@ky.gov. The comments should reference Case No. 2021-00346.

7. Project updates and further information may also be found on the Company's website: KentuckyPower.com/Garrett.

GARRETT AREA

TRANSMISSION LINE PROJECT

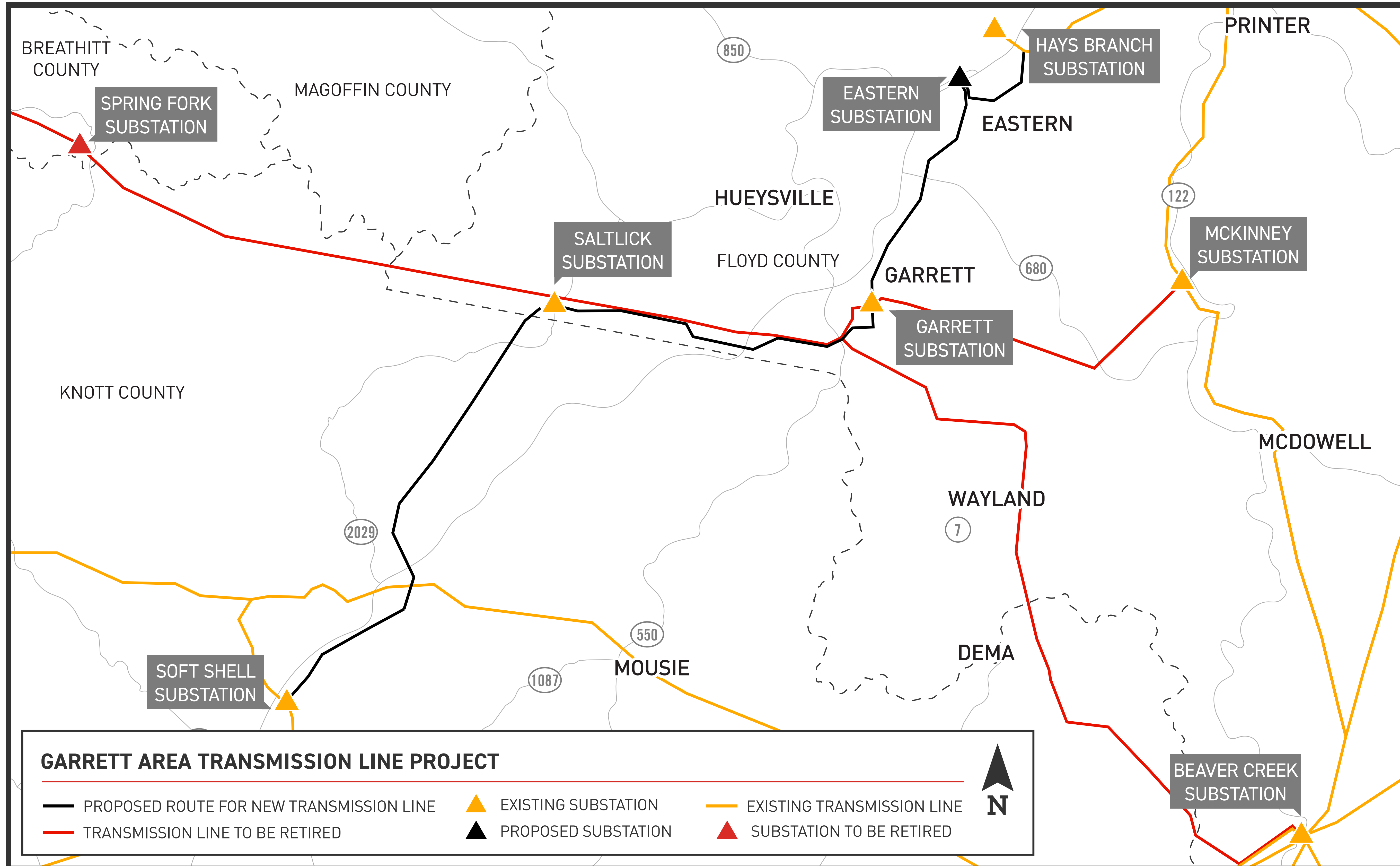
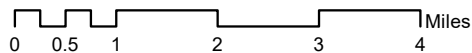
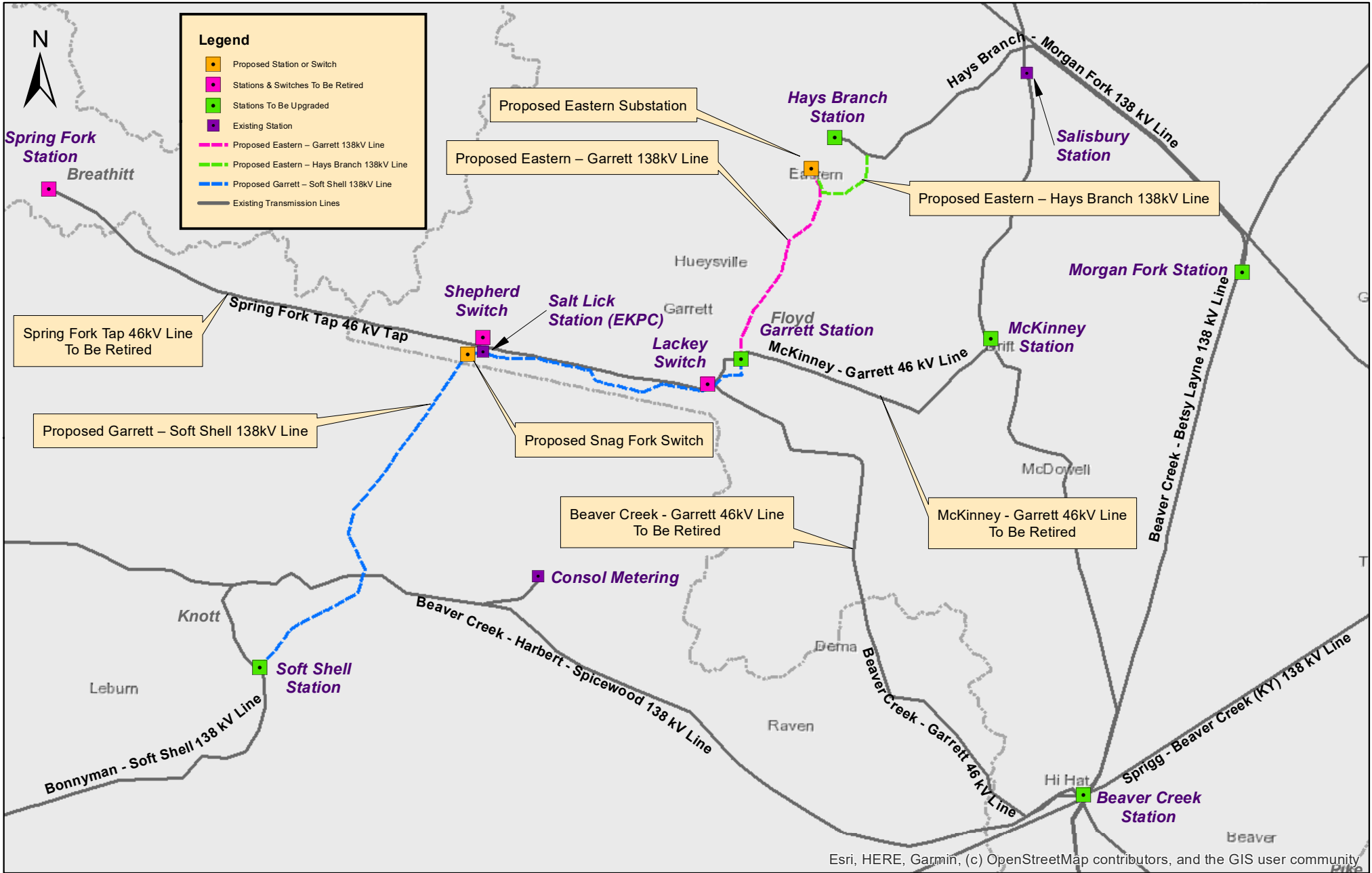

EXHIBIT 14: PRESENT SYSTEM AND PROJECT COMPONENTS



LIST OF LANDOWNERS WITHIN THE RIGHT-OF-WAY
GARRETT AREA IMPROVEMENTS PROJECT
 AS OF SEPTEMBER 28, 2021

MAP ID	PARCEL ID	COUNTY	OWNER	ADDRESS	CITY	STATE	ZIP CODE
005	028-00-00-033.04	Floyd	ALLEN VOLNEY BRENT	427 KY RT 680 W	EASTERN	KY	41622
006	028-00-00-033.02	Floyd	ALLEN VOLNEY BRENT	427 KY RT 680 W	EASTERN	KY	41622
008	040-00-00-002.00	Floyd	BARKER THURMAN	P O BOX 2146	PIKEVILLE	KY	41502
010	039-00-00-117.04	Floyd	BARTRUM WALTER & LINDA	P O BOX 792	MARTIN	KY	41649
011	020-00-00-147.01	Floyd	BELDING SHARON A	213 JESSELIN DR	LEXINGTON	KY	40503
012	029-00-00-017.00	Floyd	BENTLEY BRYON	P O BOX 29	FARMERS	KY	40319
016	065-00 00 008.00	Knott	BLACKSTONE ENERGY LTD	302 S JEFFERSON ST; UNIT 400	ROANOKE	VA	24011
019	056-00 00 008.00	Knott	BOLEN ERNEST G & MIMA S	PO BOX 141	HUEYSVILLE	KY	41640
020	028-00-00-142.00	Floyd	BOLEN MAGGIE & NANNIE JANE	14250 HWY 80	GARRETT	KY	41630
022	028-00-00-144.00	Floyd	BOLEYN MINNIE H	94 S CABOOSE ST	GARRETT	KY	41630
024	011-00-00-037.00	Floyd	BRADLEY LESLIE ALAN	425 LICK FORK RD	HUEYSVILLE	KY	41640
025	056-00 00 013.00	Knott	BRUSHY FORK DEVELOPMENT LLC	4144 POSSUM TROT RD	LEBURN	KY	41831
026	056-00 00 014.00	Knott	BRUSHY FORK DEVELOPMENT LLC	4144 POSSUM TROT RD	LEBURN	KY	41831

030	020-00-00-126.00	Floyd	CAUDILL GLENNA J	47 HOWARD BRANCH	GARRETT	KY	41630
031	028-00-00-161.00	Floyd	CAUDILL JANET K	105 SOUTH RALPHS RD	GARRETT	KY	41630
032	028-00-00-161.02	Floyd	CAUDILL RALPH E & SHA L	105 SOUTH RALPHS RD	GARRETT	KY	41630
033	029-00-00-062.00	Floyd	CAUDILL RALPH EDWARD	105 SOUTH RALPHS RD	GARRETT	KY	41630
034	011-00-00-046.03	Floyd	CHAFFINS ALLEN	1325 SALTICK RD	HUEYSVILLE	KY	41640
037	020-00-00-148.00	Floyd	CHAFFINS VICENE	P O BOX 1076	MARTIN	KY	41649
039	029-00-00-060.00	Floyd	CLARK FRANK & DOLLIE -ESTATE-, C/O HELEN GREEN	208 CHARLOTTE	TIFFIN	OH	44883
040	066-00 00 013.07	Knott	COAL COUNTRY LANDSCAPING LLC	4321 HIGHWAY 2029	HUEYSVILLE	KY	41640
041	066-00 00 006.00	Knott	COBURN LEVISA HRS; C/O JOHN COBURN	PO BOX 853	MT STERLING	KY	40353
046	056-00 00 016.02	Knott	CONLEY DEXTER	4049 HIGHWAY 2029	HUEYSVILLE	KY	41640
047	056-00 00 016.08	Knott	CONLEY EMILEY	170 W ELZA AVE	HAZEL PARK	MI	48030
049	020-00-00-130.08	Floyd	CONLEY JACKIE R & JENNIFER	276 HOWARD BRANCH	GARRETT	KY	41630
051	020-00-00-130.00	Floyd	CONLEY WENDA H -ETAL-	347 HOWARD BRANCH	GARRETT	KY	41630
052	039-00-00-152.00	Floyd	CORDIAL ANGELA DAWN	P O BOX 131	EASTERN	KY	41622
054	028-00-00-065.00	Floyd	DLT ENTERPRISES INC	P O BOX 1590	MARTIN	KY	41649
055	028-00-00-148.00	Floyd	DRAUGHN HOMER & BESSIE	1803 BARWICK DR	LEXINGTON	KY	40505

060	029-00-00-011.00	Floyd	FITZPATRICK MICHAEL & PATRICIA	17 BOB CAMPBELL DR	GARRETT	KY	41630
062	029-00-00-061.00	Floyd	FOUTS LEONA V	2077 HARDEN DR	MT PERRY	OH	43760
063	039-00-00-117.01	Floyd	GAYHEART FLETCHER JR & LINDA SUE	P O BOX 165	EASTERN	KY	41622
064	039-00-00-117.03	Floyd	GAYHEART FLETCHER JR & LINDA SUE	P O BOX 165	EASTERN	KY	41622
066	039-00-00-134.04	Floyd	GAYHEART FLETCHER JR & LINDA SUE	P O BOX 165	EASTERN	KY	41622
068	020-00-00-147.00	Floyd	GUNNELL JOE & JOYCE, REBECCA & MIKE CREIGHTON	4433 BULLFORK RD	MOREHEAD	KY	40351
074	075-40 00 001.00	Knott	HAMILTON GENIECE	83 GARRETT LANE	GARRETT	KY	41630
076	066-00 00 013.06	Knott	HANDSHOE CLINTON & MARGIE	4498 HIGHWAY 2029	HUEYSVILLE	KY	41640
083	020-00-00-129.00	Floyd	HOWARD FRANK	16540 ELM SUGAR RD	VANWERT	OH	45891
090	011-00-00-046.00	Floyd	HUTCHINSON WANDA	135 WELLS HILL LANE	WEST LIBERTY	KY	41472
091	056-00 00 010.01	Knott	KENTUCKY FUEL CORP	302 S JEFFERSON ST; SUITE 400	ROANOKE	VA	24011
093	066-00 00 012.00	Knott	KENTUCKY FUEL CORP	302 S JEFFERSON ST; SUITE 400	ROANOKE	VA	24011
094	046-00 00 004.00	Knott	KINHAG DEVELOPMENT CO; KF0273	PO BOX 155	ALLEN	KY	41601
095	020-00-00-135.01	Floyd	KINHAG DEVELOPMENT COMPANY LLC	P O BOX 155	ALLEN	KY	41601
097	028-00-00-140.00	Floyd	L & B OIL & GAS INC	P O BOX 219	HAROLD	KY	41635
100	029-00-00-015.01	Floyd	MARCUM GLENN EDWIN & DELLAOUISE	P O BOX 234	GARRETT	KY	41630

101	028-00-00-054.00	Floyd	MARTIN S D MRS, C/O WILLIE MARTIN	3023 KY RT 122	PRINTER	KY	41655
107	028-00-00-052.00	Floyd	NAUTILUS FINANCE CORPORATION	8052 ENON CHURCH RD	THE PLAINS	VA	20198
109	028-00-00-141.01	Floyd	OQUINN BILLIE & DANNY	14475 KY RT 80	GARRETT	KY	41630
110	028-00-00-141.00	Floyd	OQUINN DANNY & BILLIE	14457 KY RT 80	GARRETT	KY	41630
114	039-00-00-064.00	Floyd	PARRISH M LYNN	P O BOX 2096	PIKEVILLE	KY	41501
115	039-00-00-097.00	Floyd	PARRISH M LYNN	P O BOX 2096	PIKEVILLE	KY	41501
117	039-00-00-151.00	Floyd	PARRISH M LYNN	P O BOX 2096	PIKEVILLE	KY	41501
118	039-00-00-151.01	Floyd	PARRISH M LYNN	P O BOX 2096	PIKEVILLE	KY	41501
119	028-00-00-051.00	Floyd	PATTON JUDGE & SYLVIA	P O BOX 14	GARRETT	KY	41630
121	039-00-00-116.01	Floyd	R & J DEVELOPMENT COMPANY LLC	P O BOX 301	WARFIELD	KY	41267
122	039-00-00-154.00	Floyd	RAMEY ANCIL	153 OUSLEY DR	EASTERN	KY	41622
124	011-00-00-043.06	Floyd	REED WARREN	P O BOX 188	HUEYSVILLE	KY	41640
130	029-00-00-016.00	Floyd	SCOTT EWING -ESTATE-, C/O BRUCE SCOTT	P O BOX 62	GARRETT	KY	41630
131	029-10-08-021.00	Floyd	SCOTT RITA SUE	P O BOX 197	GARRETT	KY	41630
139	011-00-00-043.01	Floyd	SHEPHERD FAYE	P O BOX 6	HUEYSVILLE	KY	41640
141	011-00-00-046.01	Floyd	SHEPHERD MARVIN & JANET	5406 HWY 2029	HUEYSVILLE	KY	41640

142	011-00-00-044.01	Floyd	SHEPHERD MAX	408 SOUTH MAIN ST	WOLCOTTVILLE	IN	46795
144	011-00-00-046.02	Floyd	SHEPHERD MAX & ELVA	408 S MAIN ST	WOLCOTTVILLE	IN	46795
145	020-00-00-125.00	Floyd	SHEPHERD TRUMAN	P O BOX 665	PRESTONSBURG	KY	41653
146	020-00-00-135.00	Floyd	SHEPHERD TRUMAN	P O BOX 665	PRESTONSBURG	KY	41653
147	029-00-00-055.00	Floyd	SIMPSON ALICE FAYE COLLINS	9901 WINDFALL TRACE	LOUISVILLE	KY	40223
150	046-00 00 005.00	Knott	SMITH RONALD	47 RAYMOND SMITH DR	LEBURN	KY	41831
151	011-00-00-043.04	Floyd	SPARKMAN MARVIN & PRISCILLA	110 RT FK SHEPHERD VILLAGE	HUEYSVILLE	KY	41640
153	046-00 00 002.00	Knott	STEPHENS W A HRS; C/O KINZER INVESTMENT REALTY	PO BOX 460	ALLEN	KY	41601
154	029-00-00-058.00	Floyd	STURGILL MABRE ESTATE	UNK	GARRETT	KY	41630
155	039-00-00-133.00	Floyd	T & K MINING CO INC, ONE KING JAMES SOUTH	247000 CENTER RIDGE RD	CLEVELAND	OH	44145
157	075-40 00 005.00	Knott	TURNER STERLIN & WAVA EILEEN	139 CHERRY LANE	GARRETT	KY	41630
158	011-00-00-045.00	Floyd	UNK	UNK	UNK	UNK	UNK
160	020-00-00-145.00	Floyd	UNK	UNK	UNK	UNK	UNK
165	029-00-00-012.00	Floyd	UNK	UNK	UNK	UNK	UNK
171	039-00-00-150.00	Floyd	SOUTHEASTERN GAS COMPANY	UNK	UNK	UNK	UNK
172	046-00 00 005.04	Knott	UNK	UNK	UNK	UNK	UNK

173	056-00 00 016.03	Knott	UNK	UNK	UNK	UNK	UNK
174	056-00 00 016.04	Knott	UNK	UNK	UNK	UNK	UNK
177	057-00 00 00-00X	Knott	UNK	UNK	UNK	UNK	UNK
180	028-00-00-159.00	Floyd	UNK OWNER	UNK	UNK	UNK	UNK
182	040-00-00-001.00	Floyd	WARFIELD MELANIE CONLEY ETAL, C/O JUDELLE CONLEY	1865 GAYLE DR	LEXINGTON	KY	40505
183	040-00-00-001.01	Floyd	WARFIELD MELANIE CONLEY, C/O JUDELLE CONLEY	1865 GAYLE DR	LEXINGTON	KY	40505
187	046-00 00 003.00	Knott	WESTERN POCAHONTAS PROPERTIES	5260 IRWIN RD	HUNTINGTON	WV	25705
188	057-00 00 006.00	Knott	WESTERN POCAHONTAS PROPERTIES	5260 IRWIN RD	HUNTINGTON	WV	25705
189	029-00-00-013.00	Floyd	WRIGHT JAMES & MONETTE	9757 MORTENVIEW DR	TAYLOR	MI	48180

SOURCE: KNOTT COUNTY PROPERTY VALUE ADMINISTRATOR (2020), FLOYD COUNTY PROPERTY VALUE ADMINISTRATOR (2021)

LIST OF LANDOWNERS WITHIN THE 1,000-FOOT FILING CORRIDOR
 (AFFECTED LANDOWNER NOTICE LIST)
 GARRETT AREA IMPROVEMENTS PROJECT
 AS OF SEPTEMBER 28, 2021

MAP ID	PARCEL ID	COUNTY	OWNER	ADDRESS	CITY	STATE	ZIP CODE
001	028-00-00-053.00	Floyd	ALLEN CHALMER	575 GOOSE CREEK RD	EASTERN	KY	41622
002	028-00-00-053.01	Floyd	ALLEN CHALMER DEWAYNE & THERESSIA SHARON	575 GOOSECREEK RD	EASTERN	KY	41622
003	028-00-00-158.01	Floyd	ALLEN JOHN WINSTON & KATHY ANN	253 BAPTIST BOTTOM	GARRETT	KY	41630
004	028-00-00-158.00	Floyd	ALLEN MAE	243 BAPTIST BOTTOM	GARRETT	KY	41630
005	028-00-00-033.04	Floyd	ALLEN VOLNEY BRENT	427 KY RT 680 W	EASTERN	KY	41622
006	028-00-00-033.02	Floyd	ALLEN VOLNEY BRENT	427 KY RT 680 W	EASTERN	KY	41622
007	011-00-00-041.00	Floyd	BAILEY NORMAN & LITA HAMILTON	690 SALT LICK RD	HUEYSVILLE	KY	41640
008	040-00-00-002.00	Floyd	BARKER THURMAN	P O BOX 2146	PIKEVILLE	KY	41502
009	039-00-00-117.02	Floyd	BARTRUM WALTER & LINDA	P O BOX 792	MARTIN	KY	41601
010	039-00-00-117.04	Floyd	BARTRUM WALTER & LINDA	P O BOX 792	MARTIN	KY	41649
011	020-00-00-147.01	Floyd	BELDING SHARON A	213 JESSELIN DR	LEXINGTON	KY	40503
012	029-00-00-017.00	Floyd	BENTLEY BRYON	P O BOX 29	FARMERS	KY	40319

013	020-00-00-130.06	Floyd	BENTLEY HERMAN & JANE	357 HOWARD BRANCH RD	GARRETT	KY	41630
014	029-00-00-064.00	Floyd	BENTLEY LARRY	P O BOX 159	WAYLAND	KY	41666
015	027-10-06-001.00	Floyd	BLACKBURN DINGUS & JOANNA	P O BOX 162	EASTERN	KY	41622
016	065-00 00 008.00	Knott	BLACKSTONE ENERGY LTD	302 S JEFFERSON ST; UNIT 400	ROANOKE	VA	24011
017	020-00-00-130.01	Floyd	BLEVINS MICHAEL SCOTT	327 HOWARD BRANCH RD	GARRETT	KY	41630
018	057-00 00 004.00	Knott	BOLEN BEE BOLEN DOVIE	4333 BOSCHER RD	HOWELL	MI	48843
019	056-00 00 008.00	Knott	BOLEN ERNEST G & MIMA S	PO BOX 141	HUEYSVILLE	KY	41640
020	028-00-00-142.00	Floyd	BOLEN MAGGIE & NANNIE JANE	14250 HWY 80	GARRETT	KY	41630
021	011-00-00-043.00	Floyd	BOLEN PAMRA, C/O PAMRA REED	424 LILLIAN ST	AVILLA	IN	46710
022	028-00-00-144.00	Floyd	BOLEYN MINNIE H	94 S CABOOSE ST	GARRETT	KY	41630
023	029-00-00-065.00	Floyd	BOLING JOEY	P O BOX 254	LACKEY	KY	41643
024	011-00-00-037.00	Floyd	BRADLEY LESLIE ALAN	425 LICK FORK RD	HUEYSVILLE	KY	41640
025	056-00 00 013.00	Knott	BRUSHY FORK DEVELOPMENT LLC	4144 POSSUM TROT RD	LEBURN	KY	41831
026	056-00 00 014.00	Knott	BRUSHY FORK DEVELOPMENT LLC	4144 POSSUM TROT RD	LEBURN	KY	41831
027	046-00 00 005.03	Knott	CAMPBELL JIMMY D & DONNA	PO BOX 15	HINDMAN	KY	41822

028	075-40 00 009.00	Knott	CASE JOHN DAVID & WANDA JOYCE	11267 E HWY 80	GARRETT	KY	41630
029	020-00-00-133.00	Floyd	CAUDILL GLENNA & WILLARD	47 HOWARD BRANCH	GARRETT	KY	41630
030	020-00-00-126.00	Floyd	CAUDILL GLENNA J	47 HOWARD BRANCH	GARRETT	KY	41630
031	028-00-00-161.00	Floyd	CAUDILL JANET K	105 SOUTH RALPHS RD	GARRETT	KY	41630
032	028-00-00-161.02	Floyd	CAUDILL RALPH E & SHA L	105 SOUTH RALPHS RD	GARRETT	KY	41630
033	029-00-00-062.00	Floyd	CAUDILL RALPH EDWARD	105 SOUTH RALPHS RD,	GARRETT	KY	41630
034	011-00-00-046.03	Floyd	CHAFFINS ALLEN	1325 SALTCLICK RD	HUEYSVILLE	KY	41640
035	011-00-00-044.05	Floyd	CHAFFINS SHARON	1325 SALTCLICK RD	HUEYSVILLE	KY	41640
036	011-00-00-037.01	Floyd	CHAFFINS VICENE	P O BOX 1076	MARTIN	KY	41649
037	020-00-00-148.00	Floyd	CHAFFINS VICENE	P O BOX 1076	MARTIN	KY	41649
038	020-00-00-146.00	Floyd	CHAFFINS VICENE AND CATHERINE CHAFFINS	P O BOX 1076	MARTIN	KY	41649
039	029-00-00-060.00	Floyd	CLARK FRANK & DOLLIE -ESTATE-, C/O HELEN GREEN	208 CHARLOTTE	TIFFIN	OH	44883
040	066-00 00 013.07	Knott	COAL COUNTRY LANDSCAPING LLC	4321 HIGHWAY 2029	HUEYSVILLE	KY	41640
041	066-00 00 006.00	Knott	COBURN LEVISA HRS; C/O JOHN COBURN	PO BOX 853	MT STERLING	KY	40353
042	029-00-00-049.00	Floyd	COLLINS CHARLES JONAS	P O BOX 176	LACKEY	KY	41643

043	020-00-00-130.07	Floyd	COMBS DONNIE B	272 HOWARD BRANCH	GARRETT	KY	41630
044	056-00 00 016.12	Knott	CONLEY ANITA JOYCE	4049 HIGHWAY 2029	HUEYSVILLE	KY	41640
045	056-00 00 010.00	Knott	CONLEY BILL EST; C/O MARIE LAFFERTY	4908 OAK MANOR TERRACE	OKLAHOMA CITY	OK	73135
046	056-00 00 016.02	Knott	CONLEY DEXTER	4049 HIGHWAY 2029	HUEYSVILLE	KY	41640
047	056-00 00 016.08	Knott	CONLEY EMILEY	170 W ELZA AVE	HAZEL PARK	MI	48030
048	020-00-00-130.02	Floyd	CONLEY JACKIE & WENDY	347 HOWARD BRANCH	GARRETT	KY	41630
049	020-00-00-130.08	Floyd	CONLEY JACKIE R & JENNIFER	276 HOWARD BRANCH	GARRETT	KY	41630
050	056-00 00 006.00	Knott	CONLEY RONDALL	PO BOX 40	HUEYSVILLE	KY	41640
051	020-00-00-130.00	Floyd	CONLEY WENDA H -ETAL-	347 HOWARD BRANCH	GARRETT	KY	41630
052	039-00-00-152.00	Floyd	CORDIAL ANGELA DAWN	P O BOX 131	EASTERN	KY	41622
053	027-10-05-009.00	Floyd	CURRY GLADAH JANE	P O BOX 222	EASTERN	KY	41622
054	028-00-00-065.00	Floyd	DLT ENTERPRISES INC	P O BOX 1590	MARTIN	KY	41649
055	028-00-00-148.00	Floyd	DRAUGHN HOMER & BESSIE	1803 BARWICK DR	LEXINGTON	KY	40505
056	056-00 00 016.01	Knott	ECKLE REGINA CONLEY	4078 HWY 2029	HUEYSVILLE	KY	41640
057	028-00-00-058.00	Floyd	ELKHORN COAL CORPORATION	544 SOUTH LAKE DR	PRESTONSBURG	KY	41653

058	057-00 00 048.00	Knott	FAMILY TREE PROPERTIES	4144 POSSUM TROT RD	LEBURN	KY	41831
059	020-00-00-109.01	Floyd	FIRSTAR FACILITY MANAGEMENT	3808 LEXINGTON RD	LOUISVILLE	KY	40207
060	029-00-00-011.00	Floyd	FITZPATRICK MICHAEL & PATRICIA	17 BOB CAMPBELL DR	GARRETT	KY	41630
061	039-00-00-117.00	Floyd	FLOYD COUNTY BOARD OF EDUCATION	UNK	PRESTONSBURG	KY	41653
062	029-00-00-061.00	Floyd	FOUTS LEONA V	2077 HARDEN DR	MT PERRY	OH	43760
063	039-00-00-117.01	Floyd	GAYHEART FLETCHER JR & LINDA SUE	P O BOX 165	EASTERN	KY	41622
064	039-00-00-117.03	Floyd	GAYHEART FLETCHER JR & LINDA SUE	P O BOX 165	EASTERN	KY	41622
065	039-00-00-134.03	Floyd	GAYHEART FLETCHER JR & LINDA SUE	P O BOX 165	EASTERN	KY	41622
066	039-00-00-134.04	Floyd	GAYHEART FLETCHER JR & LINDA SUE	P O BOX 165	EASTERN	KY	41622
067	028-00-00-056.00	Floyd	GOOSE CREEK ENERGY INC	667 GOOSE CREEK RD	EASTERN	KY	41622
068	020-00-00-147.00	Floyd	GUNNELL JOE & JOYCE, REBECCA & MIKE CREIGHTON	4433 BULLFORK RD	MOREHEAD	KY	40351
069	075-40 00 002.00	Knott	GUNNELL STEVEN & THEDA	PO BOX 83	GARRETT	KY	41630
070	075-40 00 003.00	Knott	GUNNELL STEVEN & THEDA	PO BOX 83	GARRETT	KY	41630
071	029-00-00-009.00	Floyd	HACKWORTH GLEN & ROSEMARY	33 PINE ST	GARRETT	KY	41630
072	028-00-00-032.06	Floyd	HALL DENZIL RAY & DONNA SUE	512 KY RT 680	MCDOWELL	KY	41647

073	027-10-05-006.00	Floyd	HALL JEREMY B & ELIZABETH A PUCKETT	67 PIVOT ROCK ROAD	MARTIN	KY	41649
074	075-40 00 001.00	Knott	HAMILTON GENIECE	83 GARRETT LANE	GARRETT	KY	41630
075	020-00-00-131.00	Floyd	HANDSHOE ANDY	UNK	GARRETT	KY	41630
076	066-00 00 013.06	Knott	HANDSHOE CLINTON & MARGIE	4498 HIGHWAY 2029	HUEYSVILLE	KY	41640
077	027-10-05-007.00	Floyd	HAYES STANLEY KENT DMD	P O BOX 200	EASTERN	KY	41622
078	029-10-08-020.00	Floyd	HICKS ADAM	26 N RIVER ST	AUXIER	KY	41602
079	029-10-09-016.00	Floyd	HICKS ADAM WAYNE	26 N RIVER ST	AUXIER	KY	41602
080	029-00-00-012.02	Floyd	HICKS BEN	517 STONE COAL RD	GARRETT	KY	41630
081	029-00-00-012.01	Floyd	HICKS HOWARD- ESTATE-, C/O BEN HICKS	533 STONECOAL RD	GARRETT	KY	41630
082	020-00-00-130.05	Floyd	HOWARD CAROLYN	238 HOWARD BRANCH RD	GARRETT	KY	41630
083	020-00-00-129.00	Floyd	HOWARD FRANK	16540 ELM SUGAR RD	VANWERT	OH	45891
084	020-00-00-128.00	Floyd	HOWARD GORDON & MARJORIE	133 HOWARD BR	GARRETT	KY	41630
085	029-10-09-017.00	Floyd	HOWARD JEANA & GORDON	522 STONECOAL RD	GARRETT	KY	41630
086	020-00-00-127.00	Floyd	HOWARD MARJORIE A	133 HOWARD BR	GARRETT	KY	41630
087	020-00-00-122.01	Floyd	HOWARD RONNIE	P O BOX 104	EASTERN	KY	41622

088	020-00-00-122.00	Floyd	HOWARD RONNIE JASON	P O BOX 104	EASTERN	KY	41622
089	020-00-00-122.02	Floyd	HOWARD RONNIE JASON	P O BOX 104	EASTERN	KY	41622
090	011-00-00-046.00	Floyd	HUTCHINSON WANDA	135 WELLS HILL LANE	WEST LIBERTY	KY	41472
091	056-00 00 010.01	Knott	KENTUCKY FUEL CORP	302 S JEFFERSON ST; SUITE 400	ROANOKE	VA	24011
092	066-00 00 007.00	Knott	KENTUCKY FUEL CORP	302 S JEFFERSON ST; SUITE 400	ROANOKE	VA	24011
093	066-00 00 012.00	Knott	KENTUCKY FUEL CORP	302 S JEFFERSON ST; SUITE 400	ROANOKE	VA	24011
094	046-00 00 004.00	Knott	KINHAG DEVELOPMENT CO; KF0273	PO BOX 155	ALLEN	KY	41601
095	020-00-00-135.01	Floyd	KINHAG DEVELOPMENT COMPANY LLC	P O BOX 155	ALLEN	KY	41601
096	020-00-00-148.01	Floyd	KINHAG DEVELOPMENT COMPANY LLC	P O BOX 155	ALLEN	KY	41601
097	028-00-00-140.00	Floyd	L & B OIL & GAS INC	P O BOX 219	HAROLD	KY	41635
098	028-00-00-160.00	Floyd	LAUREL MOUNTAIN RESOURCES LLC, C/O REVELATION ENERGY	1051 MAIN ST	MILTON	WV	25541
099	011-00-00-044.04	Floyd	LITTLE MARY	4760 HWY 7 S	TOPMOST	KY	41862
100	029-00-00-015.01	Floyd	MARCUM GLENN EDWIN & DELLAQUISE	P O BOX 234	GARRETT	KY	41630
101	028-00-00-054.00	Floyd	MARTIN S D MRS, C/O WILLIE MARTIN	3023 KY RT 122	PRINTER	KY	41655
102	027-10-06-003.00	Floyd	MARTIN THOMAS ALAN	79 OUSLEY DR	EASTERN	KY	41622

103	020-00-00-130.03	Floyd	MINOR VALERIE	369 HOWARD BRANCH RD	GARRETT	KY	41630
104	029-20-03-018.00	Floyd	MOORE RODNEY & JOY	776 STONCOAL RD	GARRETT	KY	41630
105	020-00-00-136.00	Floyd	MOORE STEPHEN & TINA COLLINS	P O BOX 265	LACKEY	KY	41643
106	029-00-00-011.03	Floyd	MURRELL BRAD, WANDA MURRELL	100 SLONE ST	GARRETT	KY	41630
107	028-00-00-052.00	Floyd	NAUTILUS FINANCE CORPORATION	8052 ENON CHURCH RD	THE PLAINS	VA	20198
108	028-00-00-157.00	Floyd	OLIVER DOUGLAS & ANNETTE S	8837 KY ROUTE 80	LANGLEY	KY	41645
109	028-00-00-141.01	Floyd	OQUINN BILLIE & DANNY	14475 KY RT 80	GARRETT	KY	41630
110	028-00-00-141.00	Floyd	OQUINN DANNY & BILLIE	14457 KY RT 80	GARRETT	KY	41630
111	027-10-05-010.00	Floyd	OSBORNE SALLIE ANN	60 GOLD HOWARD LOOP	EASTERN	KY	41622
112	029-00-00-063.00	Floyd	OWENS RONALD & CONNIE	245 S RALPH RD	GARRETT	KY	41630
113	039-00-00-060.00	Floyd	PARRISH M LYNN	P O BOX 2096	PIKEVILLE	KY	41501
114	039-00-00-064.00	Floyd	PARRISH M LYNN	P O BOX 2096	PIKEVILLE	KY	41501
115	039-00-00-097.00	Floyd	PARRISH M LYNN	P O BOX 2096	PIKEVILLE	KY	41501
116	039-00-00-139.00	Floyd	PARRISH M LYNN	P O BOX 2096	PIKEVILLE	KY	41501
117	039-00-00-151.00	Floyd	PARRISH M LYNN	P O BOX 2096	PIKEVILLE	KY	41501

118	039-00-00-151.01	Floyd	PARRISH M LYNN	P O BOX 2096	PIKEVILLE	KY	41501
119	028-00-00-051.00	Floyd	PATTON JUDGE & SYLVIA	P O BOX 14	GARRETT	KY	41630
120	011-00-00-044.03	Floyd	PRATER KATHY	2102 KY RT 850	DAVID	KY	41616
121	039-00-00-116.01	Floyd	R & J DEVELOPMENT COMPANY LLC	P O BOX 301	WARFIELD	KY	41267
122	039-00-00-154.00	Floyd	RAMEY ANCIL	153 OUSLEY DR	EASTERN	KY	41622
123	011-00-00-043.05	Floyd	REED JOHNNA L	P O BOX 46	HUEYSVILLE	KY	41640
124	011-00-00-043.06	Floyd	REED WARREN	P O BOX 188	HUEYSVILLE	KY	41640
125	020-00-00-146.04	Floyd	REYNOLDS SHARON	P O BOX 464	AUXIER	KY	41602
126	027-10-03-006.00	Floyd	RICE REGINALD	P O BOX 215	EASTERN	KY	41622
127	029-00-00-014.00	Floyd	ROBINSON CARLA C	141 STONEY BROOK DR	VAN LEAR	KY	41265
128	028-00-00-141.02	Floyd	ROCK FORK REGULAR BAPTIST CHURCH	P O BOX 12	GARRETT	KY	41630
129	029-10-09-015.00	Floyd	SCOTT ETTA C	522 STONE COAL RD	GARRETT	KY	41630
130	029-00-00-016.00	Floyd	SCOTT EWING -ESTATE-, C/O BRUCE SCOTT	P O BOX 62	GARRETT	KY	41630
131	029-10-08-021.00	Floyd	SCOTT RITA SUE	P O BOX 197	GARRETT	KY	41630
132	029-10-09-015.01	Floyd	SCOTT RITA SUE	P O BOX 197	GARRETT	KY	41630

133	027-10-05-008.00	Floyd	SCOTT ROBERT	P O BOX 112	EASTERN	KY	41622
134	027-10-04-002.00	Floyd	SEXTON BIRCHELL	29 ELKHORN PARK RD	LANGLEY	KY	41645
135	027-10-04-001.00	Floyd	SEXTON BIRCHELL, C/O FAST LANE INC	P O BOX 248	LOVELY	KY	41231
136	057-00 00 047.00	Knott	SEXTON PEARL HRS; C/O BRENDA GUSTIN	10924 LOSTCREEK SHELLY RD	FLETCHER	OH	45326
137	075-40 00 002.01	Knott	SEXTON WOODFORD R & JOSEPHINE	326 CHERRY LANE	GARRETT	KY	41630
138	020-00-00-138.00	Floyd	SHEPHERD CLAUDINE & DONNA & STELLA SLONE	P O BOX 415	GARRETT	KY	41630
139	011-00-00-043.01	Floyd	SHEPHERD FAYE	P O BOX 6	HUEYSVILLE	KY	41640
140	011-00-00-044.00	Floyd	SHEPHERD MARVIN	5406 HWY 2029	HUEYSVILLE	KY	41640
141	011-00-00-046.01	Floyd	SHEPHERD MARVIN & JANET	5406 HWY 2029	HUEYSVILLE	KY	41640
142	011-00-00-044.01	Floyd	SHEPHERD MAX	408 SOUTH MAIN ST	WOLCOTTVILLE	IN	46795
143	011-00-00-044.02	Floyd	SHEPHERD MAX	408 SOUTH MAIN ST	WOLCOTTVILLE	IN	46795
144	011-00-00-046.02	Floyd	SHEPHERD MAX & ELVA	408 S MAIN ST	WOLCOTTVILLE	IN	46795
145	020-00-00-125.00	Floyd	SHEPHERD TRUMAN	P O BOX 665	PRESTONSBURG	KY	41653
146	020-00-00-135.00	Floyd	SHEPHERD TRUMAN	P O BOX 665	PRESTONSBURG	KY	41653
147	029-00-00-055.00	Floyd	SIMPSON ALICE FAYE COLLINS	9901 WINDFALL TRACE	LOUISVILLE	KY	40223

148	020-00-00-130.04	Floyd	SLONE ANTHONY JASON	248 HOWARD BRANCH RD	GARRETT	KY	41630
149	046-00 00 005.06	Knott	SMITH JOHN C & AMBER	99 RAYMOND SMITH DR	LEBURN	KY	41831
150	046-00 00 005.00	Knott	SMITH RONALD	47 RAYMOND SMITH DR	LEBURN	KY	41831
151	011-00-00-043.04	Floyd	SPARKMAN MARVIN & PRISCILLA	110 RT FK SHEPHERD VILLAGE	HUEYSVILLE	KY	41640
152	011-00-00-037.02	Floyd	STEPHENS HAZEL ESTATE, C/O HAZEL Y STEPHENS	4705 LEE ST	COCOA	FL	32926
153	046-00 00 002.00	Knott	STEPHENS W A HRS; C/O KINZER INVESTMENT REALTY	PO BOX 460	ALLEN	KY	41601
154	029-00-00-058.00	Floyd	STURGILL MABRE ESTATE	UNK	GARRETT	KY	41630
155	039-00-00-133.00	Floyd	T & K MINING CO INC, ONE KING JAMES SOUTH	247000 CENTER RIDGE RD	CLEVELAND	OH	44145
156	020-00-00-142.00	Floyd	TURNER STERLIN & WAVA EILEEN	139 CHERRY LANE	GARRETT	KY	41630
157	075-40 00 005.00	Knott	TURNER STERLIN & WAVA EILEEN	139 CHERRY LANE	GARRETT	KY	41630
158	011-00-00-045.00	Floyd	UNK	UNK	UNK	UNK	UNK
159	020-00-00-137.00	Floyd	UNK	UNK	UNK	UNK	UNK
160	020-00-00-145.00	Floyd	UNK	UNK	UNK	UNK	UNK
161	027-10-04-003.00	Floyd	UNK	UNK	UNK	UNK	UNK
162	027-10-06-005.00	Floyd	UNK	UNK	UNK	UNK	UNK

163	027-10-06-006.00	Floyd	UNK	UNK	UNK	UNK	UNK
164	027-10-06-008.00	Floyd	UNK	UNK	UNK	UNK	UNK
165	029-00-00-012.00	Floyd	UNK	UNK	UNK	UNK	UNK
166	029-00-00-158.00	Floyd	UNK	UNK	UNK	UNK	UNK
167	029-10-08-018.00	Floyd	UNK	UNK	UNK	UNK	UNK
168	020-00-00-139.00	Floyd	UNK	UNK	PRESTONSBURG	KY	41653
169	020-00-00-140.00	Floyd	UNK	UNK	PRESTONSBURG	KY	41653
170	020-00-00-143.00	Floyd	UNK	UNK	PRESTONSBURG	KY	41653
171	039-00-00-150.00	Floyd	SOUTHEASTERN GAS COMPANY	UNK	UNK	UNK	UNK
172	046-00 00 005.04	Knott	UNK	UNK	UNK	UNK	UNK
173	056-00 00 016.03	Knott	UNK	UNK	UNK	UNK	UNK
174	056-00 00 016.04	Knott	UNK	UNK	UNK	UNK	UNK
175	056-00 00 016.06	Knott	UNK	UNK	UNK	UNK	UNK
176	056-00 00 016.07	Knott	UNK	UNK	UNK	UNK	UNK
177	057-00 00 00-00X	Knott	UNK	UNK	UNK	UNK	UNK

178	075-40 00 002.02	Knott	UNK	UNK	UNK	UNK	UNK
179	075-40 00 004.00	Knott	UNK	UNK	UNK	UNK	UNK
180	028-00-00-159.00	Floyd	UNK	UNK	UNK	UNK	UNK
181	020-00-00-141.00	Floyd	UNK	UNK	PRESTONSBURG	KY	41653
182	040-00-00-001.00	Floyd	WARFIELD MELANIE CONLEY ETAL, C/O JUDELLE CONLEY	1865 GAYLE DR	LEXINGTON	KY	40505
183	040-00-00-001.01	Floyd	WARFIELD MELANIE CONLEY, C/O JUDELLE CONLEY	1865 GAYLE DR	LEXINGTON	KY	40505
184	056-00 00 010.02	Knott	WATTS HARLES KYLE & TINA	PO BOX 92	HINDMAN	KY	41822
185	039-00-00-116.00	Floyd	WEBB & SONS ENTERPRISE LLC	348 HENRYS BRANCH	LANGLEY	KY	41645
186	045-00 00 009.00	Knott	WESTERN POCAHONTAS PROPERTIES	5260 IRWIN RD	HUNTINGTON	WV	25705
187	046-00 00 003.00	Knott	WESTERN POCAHONTAS PROPERTIES	5260 IRWIN RD	HUNTINGTON	WV	25705
188	057-00 00 006.00	Knott	WESTERN POCAHONTAS PROPERTIES	5260 IRWIN RD	HUNTINGTON	WV	25705
189	029-00-00-013.00	Floyd	WRIGHT JAMES & MONETTE	9757 MORTENVIEW DR	TAYLOR	MI	48180

SOURCE: KNOTT COUNTY PROPERTY VALUE ADMINISTRATOR (2020), FLOYD COUNTY PROPERTY VALUE ADMINISTRATOR (2021)

GARRETT AREA IMPROVEMENTS 138 kV TRANSMISSION PROJECT

<u>Identifier from Project Description on Page 1 of Application</u>	<u>Project Section</u>	<u>Description</u>	<u>One line Asset ID</u>	<u>Associated Assets</u>	<u>Purpose</u>	<u>Driver for Asset Replacement/Installation</u>	
(A)	Construct approximately 15 miles of new 138 kV transmission line.	Construct approximately 15 miles of new 138 kV transmission line from the Hays Branch 138 kV Substation in Floyd County, Kentucky to the Soft Shell 138 kV Substation in Knott County, Kentucky ("Garrett Area 138 kV Transmission Line"). Approximately 1.4 miles of the new 138 kV transmission line will be a double circuit line from the new Eastern 138 kV Substation to a new tap structure in the vicinity of existing structure K137-4 on the Hays Branch – Morgan Fork 138 kV transmission line;				The Project will permit the retirement of the existing approximately 25-mile Beaver Creek - McKinney No. 1 46 kV Circuit carried on the existing Beaver Creek - Garrett, McKinney - Garrett and Spring Fork Tap Transmission Lines constructed in the 1940's. No existing transmission line infrastructure will be rebuilt.	Building the 138kV line will allow the retirement of the Beaver Creek - McKinney #1 Circuit 46kV transmission circuit that was originally built in the 1940s and which has asset renewal concerns. The Project will address the asset renewal concerns, on the existing 46 kV system, and it will also connect two previously approved and constructed 138 kV projects. The Project will yield a stronger and more reliable 138 kV grid by converting the Garrett 46 kV and Spring Fork 46 kV substations as well as the Saltlick delivery point to EKPC to 138kV.
(B)	Construct the new Eastern 138 kV Substation south of the existing 138 kV Hays Branch Substation in Floyd County, Kentucky;	This will be a 138 kV ring bus station with three line exits. Initially, it will contain three 138 kV (3000 A 40 kA) circuit breakers and a 16' x 27' Drop In Control Module ("DICM"). The circuit breakers will be located on exits toward the Morgan Fork 138 kV Substation and the upgraded Garrett 138 kV Substation.	Circuit Breaker C	Installation of 138kV circuit breaker C with relay controls	To permit the interruption of fault current or load current on the 138kV line towards Hays Branch Station and the 138 kV line toward Garrett Station. Microprocessor relays and controls to: monitor currents, report equipment status, record events, provide automatic, manual and remote (via SCADA) operation of the breaker as programmed.	To allow for adequate system reliability and operation of the new 138 kV line.	
			Circuit Breaker D	Installation of 138kV circuit breaker D with relay controls	To permit the interruption of fault current or load current on the 138kV line towards Hays Branch Station and the 138 kV line toward Morgan Fork Station. Microprocessor relays and controls to: monitor currents, report equipment status, record events, provide automatic, manual and remote (via SCADA) operation of the breaker as programmed.	To allow for adequate system reliability and operation of the new 138 kV line.	
			Circuit Breaker E	Installation of 138kV circuit breaker E with relay controls	To permit the interruption of fault current or load current on the 138kV line towards Morgan Fork Station and the 138 kV line toward Garrett Station. Microprocessor relays and controls to: monitor currents, report equipment status, record events, provide automatic, manual and remote (via SCADA) operation of the breaker as programmed.	To allow for adequate system reliability and operation of the new 138 kV line.	

GARRETT AREA IMPROVEMENTS 138 kV TRANSMISSION PROJECT

<u>Identifier from Project Description on Page 1 of Application</u>	<u>Project Section</u>	<u>Description</u>	<u>One line Asset ID</u>	<u>Associated Assets</u>	<u>Purpose</u>	<u>Driver for Asset Replacement/Installation</u>
(C)	Expand and convert the existing Garrett 46 kV Substation located in Floyd County, Kentucky to a 138 kV Substation;	Expand the Garrett station, Install two 138 kV breakers on the line exits, 138/12kV 30 MVA transformer and a 138 kV circuit switcher. Kentucky Power also proposes to install a new 16' x 27' DICM	Circuit Breaker D	Installation of 138kV circuit breaker D with relay controls	To permit the interruption of fault current or load current on the 138kV line towards Hays Branch Station and the 138 kV line toward Morgan Fork Station. Microprocessor relays and controls to: monitor currents, report equipment status, record events, provide automatic, manual and remote (via SCADA) operation of the breaker as programmed.	To allow for adequate system reliability and operation of the new 138 kV line.
			Circuit Breaker E	Installation of 138kV circuit breaker E with relay controls	To permit the interruption of fault current or load current on the 138kV line towards Morgan Fork Station and the 138 kV line toward Garrett Station. Microprocessor relays and controls to: monitor currents, report equipment status, record events, provide automatic, manual and remote (via SCADA) operation of the breaker as programmed.	To allow for adequate system reliability and operation of the new 138 kV line.
			Transformer 2	Replacement of existing 46kV/12kV Transformer #1 with new 138/12kV Transformer #2 - Replacement of the motor operated air break (MOAB) switch and installation of a circuit switcher on the high-side of Transformer #2 - Installation of a 12kV breaker on the low-side of 138kV/12kV Transformer #2 - Replacement of devices for transmission transformer protection associated with Transformer #2	To stepdown the 138kV transmission voltage to the 12kV distribution voltage level.; To isolate the 138/612kV Transformer #2 from the 138kV Bus #2 for an internal transformer fault or overload, a fault on 138kV Bus #2, manual isolation of Transformer #1 for maintenance and testing.; To permit the disconnection of Transformer #2 from the 12kV Bus.; Microprocessor relays and controls to: monitor currents entering and leaving the Transformer #2, trip the 138kV high side circuit switcher and the 12kV low side breakers to isolate the transformer when the current differential reaches a programmed set point.	The existing 3-phase 46kV/12kV transformer is not designed to meet the National Electric Safety Code standard for operation at 138 kV. Replacement of the existing unit with a new 138/12kV transformer is required in order to continue serving existing distribution customers.

GARRETT AREA IMPROVEMENTS 138 kV TRANSMISSION PROJECT

<u>Identifier from Project Description on Page 1 of Application</u>	<u>Project Section</u>	<u>Description</u>	<u>One line Asset ID</u>	<u>Associated Assets</u>	<u>Purpose</u>	<u>Driver for Asset Replacement/Installation</u>
(D) - i	Upgrade the existing Kentucky Power Hays Branch 138 kV Substation in Floyd County, Kentucky.	Relay modification at the Hays Branch substation to allow the tie to the proposed Eastern substation.	Relays	Installation of relay controls	Microprocessor relays and controls to: monitor currents, report equipment status, record events, provide automatic, manual and remote (via SCADA) operation of the breaker as programmed.	To allow for adequate system reliability and operation of the new 138 kV line.
(D) - ii	Upgrade the existing Kentucky Power McKinney 46 kV Substation in Floyd County, Kentucky.	Relocate and reuse the existing 69 kV Circuit Breaker G to the Beaver Creek - McKinney #2 circuit exit at the McKinney 46 kV Substation.	Circuit Breaker G	Re-location of 69kV circuit breaker G with relay controls	To permit the interruption of fault current or load current on the 69kV line towards Beaver Creek Garrett Station. Microprocessor relays and controls to: monitor currents, report equipment status, record events, provide automatic, manual and remote (via SCADA) operation of the breaker as programmed.	The existing circuit breaker is in good working condition and identified for re-deployment on the Beaver Creek - McKinney #2 circuit to allow for improved system reliability and operation of the existing 46kV line.
(D) - iii	Upgrade the existing Kentucky Power Soft Shell 138 kV Substation in Knott County, Kentucky.	Install a 138 kV (3000 A 40 kA) circuit breaker in the Soft Shell 138 kV Substation with an exit (via Snag Fork) towards the proposed Garrett 138 kV Substation.	Circuit Breaker M	Installation of 138kV circuit breaker M with relay controls	To permit the interruption of fault current or load current on the 138kV line toward Garrett Station. Microprocessor relays and controls to: monitor currents, report equipment status, record events, provide automatic, manual and remote (via SCADA) operation of the breaker as programmed.	To allow for adequate system reliability and operation of the new 138 kV line.
(F)	Perform work at Kentucky Power's delivery point (the Snag Fork Switching Structure) at the East Kentucky Power Cooperative, Inc. ("EKPC") Saltlick 138 kV Substation in Floyd County, Kentucky.	Establish Snag Fork S.S. Install a 3 way phase over phase motorized (automated) switching structure near Saltlick to serve the EKPC co-op.	3-Way Switch / Relays	Installation of 138kV 3-way switch with relay controls	To permit system operation for sectionalizing line for minimizing system outages to the customer on the 138kV line toward Garrett Station, Soft Shell Station, and Big Sandy Co-op (EKPC). Microprocessor relays and controls to: monitor currents, report equipment status, record events, provide automatic, manual and remote (via SCADA) operation of the switches as programmed.	To replace the existing hard tap connection feed to EKPC's station and allow for adequate system reliability and operation of the new 138 kV line while maintaining service to EKPC.

NOTARIZED PROOF OF PUBLICATION

COMMONWEALTH OF KENTUCKY

COUNTY OF Farrar

Before me, a Notary Public, in and for said county and state, this 27th day of September, 2021, came RACHEL M-CAHILL, personally known to me, who, being duly sworn, states as follows: that she is the Advertising Assistant of the Kentucky Press Service, Inc.; that she has personal knowledge of the contents of this Affidavit; that the newspapers shown on Attachment No. 1 to this Affidavit published the Public Notice, on the dates shown thereon at the request of Kentucky Press Service, Inc. for Kentucky Power Company; that the form and content of the Notice submitted for publication to each paper is shown in Attachment No. 2 to this Affidavit; and that the Kentucky Press Service, Inc. has presented to Kentucky Power Company proof of these publications in the form of "tear sheets" for retention in its files.

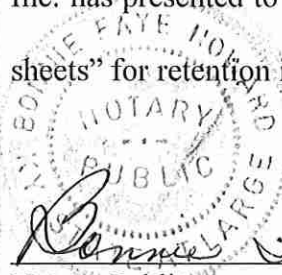

Denise J. Howard
Notary Public

My Commission Expires: 9-18-2024

(SEAL) Qd. # 14119

Rachel M-Cahill
Signature



Washington Democrats Vote to Suspend the National Debt Limit & Cut \$1 Billion from Israel's Iron Dome

The U.S. House of Representatives passed a controversial continuing resolution to fund the government through December 3, 2021, on a divided, party-line vote. Washington Democrats used the stop-gap funding bill to suspend the national debt ceiling and to remove \$1 billion in federal support from Israel's air defense system, known as the Iron Dome. Congressman Rogers voted against the legislation.

"Washington Democrats have been on a non-stop spending spree since the beginning of the year with control of the House, the Senate and the White House. And now that the debt limit is at record \$28.4 trillion, they want the American people to come to

their rescue by writing a blank check for the rest of the year, rather than working for a fiscally responsible plan for the future," said Congressman Rogers. "I strongly oppose this bill and this way of conducting business behind closed doors, retreating negotiations with Republicans who want to work through better ways to address our nation's debt crisis. They are effectively removing the voice of the American people with their exclusive politics."

On Tuesday morning, while simultaneously working to increase spending in the U.S., Democrat leaders announced their decision to block \$1 billion from federal support for Israel's Iron Dome.

"A vote for this legislation is

a devastating vote against Israel, one of our strongest allied nations. Rejecting U.S. funding for Israel, opens the door to new threats against Israel and innocent civilians," said Congressman Rogers, Kentucky's longest-serving Member of Congress and long-time supporter of Israel. "This vote marks a dark day in our historic relationship with Israel. We have stood shoulder-to-shoulder with Israel in bipartisan manner for generations, and we must not bow to the liberal extremists who attempt to demolish our long-held successful partnership."

The legislation now moves to the Democrat-controlled U.S. Senate for consideration before the fiscal year ends on September 30, 2021.

Congressman Rogers Celebrates New Jobs, Rajant Expansion In Morehead

U.S. Rep. Harold "Hal" Rogers joined state and local officials for a ribbon-cutting ceremony on Thursday at Rajant Corporation's new 38,000 sq-ft facility in the MMBC Industrial Park in Morehead, Kentucky. The expansion will allow Rajant, the provider of Kinetic Mesh's wireless networks, to add 100 new jobs with plans to grow 100 full-time jobs in the near future. The facility, which is five times larger than Rajant's current building, will expand production and services, including artificial intelligence (AI), and improving its commercial and military products.

Rajant Corporation is raising the bar for innovative, high-tech job opportunities in Eastern Kentucky's partnership with Morehead State University, the premier Science students with NASA, and the widespread opportunities available through the communication and aerospace industries. The west coast has the iconic Silicon Valley, and we are building what I like to call 'Silicon Hill' in Eastern Kentucky," said Congressman Rogers. "I believe in the historic ingenuity and steady work ethic of our region, and this expansion proves that Rajant does as well."

The celebration took place in an open area of the building

designated as "Rogersville," in recognition of Congressman Rogers' support for funding for Kentucky's Fifth Congressional District in 2015.

"Chairman Rogers has become a great friend to us at Rajant and I am forever grateful for his and the Southeast Kentucky Economic Development Corporation for leading us to Morehead, Kentucky. It is clear that he loves Eastern Kentucky, and we do too. Morehead State University is a real treasure and we are hiring many of their brilliant graduates. Because of their drive, determination and integrity, our partnership is a real success story," said Bob Scheana, Chairman/CEO of Rajant Corporation. "It's my goal to take this facility from 30 people to 100 people over the next few years. We will be looking for folks with all kinds of backgrounds from manufacturing and assembly all the way to artificial intelligence and even genetic research as we branch into new areas. It is part of our expansion here in Kentucky."

Rajant originally launched in response to the tragic events of September 11, 2001, among other things to provide communications for emergency responders during disasters. The technology proved to be beneficial for many applications, in-

cluding military operations and the mining industry, expanding Rajant's reach into 280 mines around the world and 60 countries.

The Kentucky Economic Development Finance Authority (KEDFA) reported its preliminary approval of a 15-year incentive agreement with Rajant through the Kentucky Business Investment program. The performance-based agreement can provide up to \$300,000 in tax incentives based on the company's investment of \$2 million and meeting annual targets, including paying an average hourly wage of \$25, including benefits.

KEDFA also approved Rajant for up to \$50,000 in tax incentives through the Kentucky Enterprise Initiative Act (KEIA). KEIA allows approved companies to receive Kentucky sales and use tax on construction costs, building fixtures, equipment used in research and development and electronic processing.

The Southeast Kentucky Economic Development Corporation (SKEDC) also provided \$1.5 million in lending, in partnership with The Citizens Bank of Morehead. Congressman Rogers launched SKEDC in 1986 to help create jobs in Eastern Kentucky.

COMBINED NOTICE NOTICE TO PUBLIC OF NO SIGNIFICANT IMPACT ON THE ENVIRONMENT AND NOTICE TO PUBLIC OF REQUEST FOR RELEASE OF FUNDS

Date September 23, 2021

City of Hindman
(Name of Applicant)
10 Professor Clark Circle Hindman, KY 41822 (403) 656-6544
(Street, City, Zip Code) (Telephone #)

These notices shall satisfy two separate but related procedural requirements for the activities to be undertaken by the City of Hindman

TO ALL INTERESTED AGENCIES, GROUPS, AND PERSONS:

Request for Release of Funds

On or about October 11th, 2021, the City of Hindman will submit a request to the Department for Local Government for the release of the Community Development Block Grant (CDBG) and Appalachian Regional Commission (ARC) Funds under Title I of the Housing and Community Development Act of 1974 (P193-303) to undertake the following project:

Hindman Waterline Extension Project-C. Half Road Revision
(Project Title or Name)
Extending water into an unserved area adjacent to the City of Hindman at C. Half Road.
(Purpose or Nature of the Project)
Hindman, Knott County, Kentucky
(Location - City, County, State - of Project)
5001.0863
(Census Tract(s))

Finding of No Significant Impact

The City of Hindman has determined that the project will have no significant impact on the human environment. Therefore, an Environmental Impact Statement under the National Environmental Policy Act of 1969 (NEPA) (P1-91-190) is not required. An Environmental Review Record (ERR) respecting the within project has been made by the City of Hindman which documents the environmental review of the project and more fully sets forth the reasons why such Statements is not required. This Environmental Review Record is on file at the City's office at 10 Professor Clark Circle, Hindman, KY and is available at www.krad.org for public examination and copying, or upon request at the City's office between the hours of 8:00 AM and 4:00 PM. No further environmental review of such project is proposed to be conducted.

Public Comments

All interested agencies, groups and persons disagreeing with the ERR decision are invited to submit written comments for consideration by the City of Hindman to the City's office. Such written comments should be received at 10 Professor Clark Circle, Hindman, KY 41822 or isa@krad.org on or before October 8th, 2021. All such comments so received will be considered prior to authorizing submission of a request for a release of funds or taking any administrative action on the within project prior to the date specified on the proceeding sentence. Comments should specify which Notice they are addressing.

Environmental Certification

The City of Hindman will undertake the project described above with Community Development Block Grant and Appalachian Regional Commission funds from the Department for Local Government under Title I of the Housing and Community Development Act of 1974. The City of Hindman is certifying to the State that the City of Hindman and Tracy Neice, in his official capacity as Mayor consent to accept the jurisdiction of the Federal Courts if an action is brought to enforce responsibilities in relation to environmental reviews, decisions making and action, and that these responsibilities have been satisfied. The legal effect of the certification is that upon its approval the City of Hindman may use the Community Development Block Grant and Appalachian Regional Commission funds and the state and HUD will have satisfied their responsibilities under the National Environmental Policy Act of 1969 and related laws and authorities.

Objection to Release of Funds

The state will accept objections to its release of funds and the City of Hindman certification for a period of fifteen days following the anticipated submission dates or if a actual receipt for the request (whichever is the later) only if they are on one of the following bases:

- (a) The certification was not in fact executed by the City of Hindman's Certifying Officer
- (b) The City of Hindman has failed to make one of the two findings pursuant to §§58.51, 58.63 or 58.64 for the project, as applicable.
- (c) The City of Hindman has omitted one or more of the steps set forth at Subparts F and G for the preparation and completion of an EA
- (d) No opportunity was given to the Advisory Council on Historic Preservation or its Executive Director to review the effect of the project on a property listed on the National Register of Historic Places, or found to be eligible for such listing by the Secretary of the Interior, in accordance with 36 CFR Part 800.
- (e) The recipient or other participants in the development process have committed funds, incurred costs or undertaken activities not authorized by 24 CFR part 68 before approval of the release of funds and approval of the Environmental Certification by HUD or the State.
- (f) Another Federal agency acting pursuant to 40 CFR Part 1504 has submitted a written finding that the project is unsatisfactory from the standpoint of environmental quality.

Objections must be prepared and submitted in accordance with the required procedures (24 CFR Part 68, Sec. 68.70) and shall be addressed to the Department for Local Government, Office of Federal Grants, 100 Airport Drive, 3rd Floor Frankfort, Kentucky 40601.

Objections to the release of funds on bases other than those stated above will not be considered by the state. No objection received after November 1, 2021 will be considered by the state. Potential objectors should contact the Department for Local Government to verify the actual last day of the state comment period.

Tracy Neice, Mayor
(Name of Certifying Officer of Applicant/Title)
10 Professor Clark Circle
(Address)
Hindman, KY 41822

Notice Of Proposed Electric Transmission Line Construction Project

Kentucky Power Corporation proposes to build approximately 15 miles of 138 kV transmission line in Floyd and Boone Counties, Kentucky. The proposed line will connect to the existing 138 kV transmission line at the intersection of the line and the existing 138 kV transmission line in Boone County, Kentucky. The proposed line will be approximately 15 miles long and will be located in the area of the intersection of the line and the existing 138 kV transmission line in Boone County, Kentucky. The proposed line will be approximately 15 miles long and will be located in the area of the intersection of the line and the existing 138 kV transmission line in Boone County, Kentucky.

GARRETT AREA TRANSMISSION LINE PROJECT

377-9123-118

**FLOYD COUNTY
 CHRONICLE
 AND TIMES**

CLASSIFIEDS

PHONE: (800) 539-4054

EMAIL: eburchett@floydct.com

MAIL: P.O. Box 802 • Pikeville, KY 41502

FAX: (606) 437-4246

**Deadlines are:
 Wednesday - Monday @ Noon
 Friday - Monday @ Noon**

Pre-Pay and Save!

All major credit cards accepted



Floyd County Chronicle & Times • Wednesday-Friday, September 22-24, 2021 • Page 4B

889-9777. The toll-free number for the hearing impaired is 1-800-927-9275.

OTHER ANNOUNCEMENTS

NEVER PAY FOR Home Repairs Against Complete Care Home Warranty COVERS ALL MAJOR SYSTEMS AND APPLIANCES. 30 DAY RISK FREE. \$200.00 OFF 2 FREE Months! 1-833-665-4193.

VIASAT SATELLITE INTERNET. Up to 12 Mbps Plans Starting at \$30/month. Our Fastest Speeds (up to 50 Mbps) & Unlimited Data Plans Start at \$100/month. Call Viasat today! 1-844-977-1317

PERSONAL AD POLICY
 Ads will be printed at publisher's discretion. Publisher not responsible for results, parties responding to or placing ads.

**Accepting Bids
 Allen Fire Department**

Allen FD is accepting sealed bids on a 2009 Tahoe 136007 miles. Sold as is. Sealed bids need to be given to Frank Rudder. 606-424-2582.

Option. Request a FREE, no obligation, quote today. Call 1-877-319-0835

UP TO \$16,000.00 of GUARANTEED Life Insurance! No medical exam or health questions. Cash to help pay funeral and other final expenses. Call Physicians Life Insurance Company-877-529-6601 or visit www.Life55plus.info/apnews

APPLICATIONS BEING ACCEPTED for 1-Bedroom Apartments for Persons 62 and older

Located on Mays Branch in Prestonsburg. All utilities included, rent is based on gross monthly income. Several activities such as line dancing, crafts, church services, hair salon. Furnished with stove, refrigerator, emergency alarm system and air conditioner. For more information, please call Highland Terrace at 606-886-1926, TDD: 1-800-848-6056 or 711 or come by the office for an application.

Highland Terrace does not discriminate in admission or employment in assisted housing on account of race, color, religion, gender, national origin, disability or familial status.

**LEGALS
 POLICY OF NON-DISCRIMINATION SECTION 504 PUBLIC NOTICE**

This Notice is published pursuant to the requirements of 24 CFR Part 8 Non-discrimination Based on Handicap in Federally Assisted Programs and Activities of the Department of Housing and Urban Development, as published in the Federal Register on

APPLICATIONS BEING ACCEPTED for 1,2,3 & 4 Bedroom Apartments

Located in Prestonsburg is Highland Heights Apartments in Goble Roberts addition and Cliffside Apartments on Cliff Road. Rent is based on gross monthly income. All utilities included at Highland Heights and a utility Allowance at Cliffside. Learning centers at both sites with computers available. For more information, call Highland Heights at 606-886-0600 and Cliffside at 606-886-1819, TDD: 1-800-848-6056 or 711 or come by the offices for an application.

Highland Heights and Cliffside Apartments do not discriminate in admission or employment in subsidized housing on account of race, color, religion, gender, national origin, disability or familial status.

and MARY STACY PLAINTIFF V. ELLIS LITTLE and BRUCE LITTLE DEFENDANTS NOTICE OF SALE

So as to comply with the Judgment and Order of Sale entered by the Floyd Circuit Court in the above styled action, and so as to

NOTICE OF PUBLIC HEARING

Notice is hereby given that the Public Service Commission of Kentucky (the "Commission") will conduct a public hearing beginning at 9:00 a.m. Eastern Daylight Savings Time on Tuesday, October 5, 2021 in the Richard Ruff Hearing Room (Hearing Room 1) at its offices at 211 Sower Boulevard, Frankfort, Kentucky 40601. The hearings for the purposes of discussing American Electric Power Company's strategic review of Kentucky assets; ownership of the Mitchell Generating Station; transmission planning and operation, and other related matters as part of Case No. 2021-00370 initiated by the Commission on September 15, 2021. This hearing will be streamed live and may be viewed on the PSC website, psc.ky.gov. Public comments may be made at the beginning of the hearing. Those wishing to make oral public comments may do so by following the instructions listed on the PSC website, psc.ky.gov.

Notice Of Proposed Electric Transmission Line Construction Project

Kentucky Power Company proposes to build an approximately 15-mile 138 kV transmission line in Floyd and Knott counties, Kentucky ("Garrett Area Improvements 138 kV Transmission Line.") The Garrett Area Improvements 138 kV Transmission Line generally will run from the Hays Branch 138 kV Substation in Floyd County, Kentucky to the Soft Shell 138 kV Substation in Knott County, Kentucky. Approximately 0.25 miles of the new 138 kV transmission line will be a double circuit line from the new Eastern 138 kV Substation to a new lap structure in the vicinity of existing structure K137-4 on the Hays Branch - Morgan Fork 138 kV transmission line.

The Company also seeks authority to construct the new Eastern 138 kV Substation in Floyd County, Kentucky; expand and cover its existing Garrett 46 kV Substation in Floyd County to a 138 kV substation; upgrade its existing Hays Branch 138 kV Substation and its 46 kV Substation in Floyd County; perform removal work at the Beaver Creek 138/69/46 kV Substation located in Floyd County; upgrade its existing Soft Shell 138 kV Substation in Knott County; perform work at Kentucky Power's delivery point at the East Kentucky Power Cooperative, Inc. Salt Lick 138 kV Substation in Floyd County; and perform removal work at the Company's Beaver Creek 138/69/46 kV Substation located in Floyd County. The Garrett Area Improvements 138 kV Transmission Line and the described substation work constitute the Project.

The proposed transmission line generally will require a 100-foot wide right-of-way (50 feet on each side of the centerline.) In certain areas a wider right-of-way may be required. Kentucky Power may also be required to alter the proposed centerline of the and adjacent rights-of-way to address landowner preference or conditions discovered during survey and construction that affect constructability and access.

Kentucky Power plans to file an application with the Public Service Commission of Kentucky on or after October 4, 2021 seeking a certificate of public convenience and necessity authorizing the Project. The application and the Commission proceeding have been assigned Case No. 2021-00346.

Any interested person under KRS 278.020(9), including any person over whose property the proposed transmission line will cross, may request a local public hearing in one of the counties in which the transmission line is proposed. The request must be in writing and should be delivered to the Executive Director, Public Service Commission, 211 Sower Boulevard, P.O. Box 615, Frankfort, Kentucky 40602-0615. The request for local public hearing must be delivered to the Executive Director no later than thirty days after the date the application is filed. The request for local public hearing must comply with the requirements of 807 KAR 5:120, Section 3.

A person may seek to intervene as a party in the Commission proceeding to review Kentucky Power's application by filing a timely written request for intervention in accordance with the requirements of 807 KAR 5:001, Section 4(1) and 807 KAR 5:120, Section 3(3).

The application and other filings in connection with Kentucky Power's application may be accessed at <http://psc.ky.gov> under Case No. 2021-00346 when filed. Project updates and further information may also be found on the Company's website: KentuckyPower.com/Garrett.

A map of the proposed route for the line is shown below.

GARRETT AREA TRANSMISSION LINE PROJECT

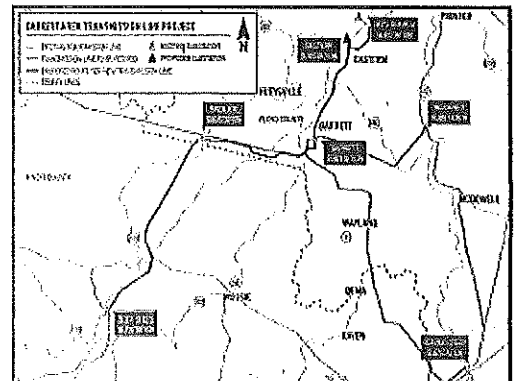

NOTARIZED PROOF OF PUBLICATION

COMMONWEALTH OF KENTUCKY

COUNTY OF Franklin

Before me, a Notary Public, in and for said county and state, this 21st day of October, 2021, came RACHEL McCARTY, personally known to me, who, being duly sworn, states as follows: that she is the Advertising Assistant of the Kentucky Press Service, Inc.; that she has personal knowledge of the contents of this Affidavit; that the newspapers shown on Attachment No. 1 to this Affidavit published the Public Notice, on the dates shown thereon at the request of Kentucky Press Service, Inc. for Kentucky Power Company; that the form and content of the Notice submitted for publication to each paper is shown in Attachment No. 2 to this Affidavit; and that the Kentucky Press Service, Inc. has presented to Kentucky Power Company proof of these publications in the form of "tear sheets" for retention in its files.

Rachel McCarty
Signature

Bonnie J. Howard

Notary Public

My Commission Expires: 9-18-2024

(SEAL) Id. # 14119

Notice Of Proposed Electric Transmission Line Construction Project

Kentucky Power Company proposes to build an approximately 15-mile 138 kV transmission line in Floyd and Knott counties, Kentucky ("Garrett Area Improvements 138 kV Transmission Line.") The Garrett Area Improvements 138 kV Transmission Line generally will run from the Hays Branch 138 kV Substation in Floyd County, Kentucky to the Soft Shell 138 kV Substation in Knott County, Kentucky. Approximately 1.4 miles of the new 138 kV transmission line will be a double circuit line from the new Eastern 138 kV Substation to a new tap structure in the vicinity of existing structure K137-4 on the Hays Branch - Morgan Fork 138 kV transmission line.

The Company also seeks authority to construct the new Eastern 138 kV Substation in Floyd County, Kentucky; expand and convert its existing Garrett 46 kV Substation in Floyd County to a 138 kV substation; upgrade its existing Hays Branch 138 kV Substation and McKinney 46 kV Substation, both of which are in Floyd County, Kentucky; and upgrade its existing Soft Shell 138 kV Substation in Knott County, Kentucky; perform work at the Beaver Creek 138/69/46 kV Substation; perform work at Kentucky Power's delivery point at the East Kentucky Power Cooperative, Inc. Salt Lick 138 kV Substation in Floyd County. The Company also proposes to retire 25 miles of the 46 kV Beaver Creek - McKinney #1 46 kV circuit, along with the retirement of the Spring Fork Tap and the Shepherd and Lackey Switching Stations.

Kentucky Power also proposes to retire the Spring Fork 46 kV Transmission Station, and the associated 46 kV transmission line. Both are located in Breathitt County, Kentucky. The Company will also construct in Breathitt County, Kentucky ordinary extensions of distribution lines in connection with the retirement of the station and transmission line. The Garrett Area Improvements 138 kV Transmission Line and the described substation work constitute the Project.

The proposed transmission line generally will require a 100-foot wide right-of-way (50 feet on each side of the centerline.) In certain areas a wider right-of-way may be required. Kentucky Power may also be required to alter the proposed centerline and adjacent rights-of-way to address landowner preference or conditions discovered during survey and construction that affect constructability and access.

Kentucky Power plans to file an application with the Public Service Commission of Kentucky on or after October 25, 2021 seeking a certificate of public convenience and necessity authorizing the Project. The application and the Commission proceeding have been assigned Case No. 2021-00346.

Any interested person under KRS 278.020(9), including any person over whose property the proposed transmission line will cross, may request a local public hearing in one of the counties in which the transmission line is proposed. The request must be in writing and should be delivered to the Executive Director, Public Service Commission, 211 Sower Boulevard, P.O. Box 615, Frankfort, Kentucky 40602-0615. The request for local public hearing must be delivered to the Executive Director no later than thirty days after the date the application is filed. The request for local public hearing must comply with the requirements of 807 KAR 5:120, Section 3.

A person may seek to intervene as a party in the Commission proceeding to review Kentucky Power's application by filing a timely written request for intervention in accordance with the requirements of 807 KAR 5:001, Section 4(11) and 807 KAR 5:120, Section 3(3).

The application and other filings in connection with Kentucky Power's application may be accessed at <http://psc.ky.gov> under Case No. 2021-00346 when filed. Project updates and further information may also be found on the Company's website: <https://aeptransmission.com/Kentucky/Garrett/index.php>.

A map of the proposed route for the line is shown below.

GARRETT AREA TRANSMISSION LINE PROJECT

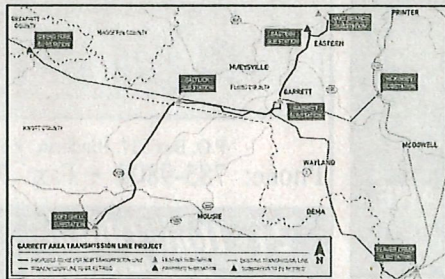

and/or 11990, in accordance with HUD regulations at 24 CFR 55.20 Subpart C Procedures for Making Determinations on Floodplain Management, to determine the potential affect that its project in the floodplain and wetland will have on the human environment for Waterline Extension (Last Mile) and WTP Improvement Project under WX21119026. The proposed project is located at multiple locations in the Knott County Water and Sewer District, Knott County, Kentucky. This project will include service for 95 new customers located in numerous areas of Knott County. The project will finish up service to the remaining non-served households in KCWSD's Knott County service area - hence the last mile project. The project will include approximately 43,380 LF of waterline which includes 10,150 LF of 2", 22,930 LF of 3" and 10,300 LF of 4" all proposed as SR-17 PVC waterline. There will be numerous appurtenances included with the project - control valves, flush hydrates, service meters, booster pump station (BPS) and horizontal directional drilling (HDD) with HDPE pipe (3" and 4") bores. The project will also require several railroad bores and CSX RR permit(s) that can possibly require a year or more to obtain. There will be one BPS required to service several homes in the upper headwaters of Deadman Branch.

The Knott County Water and Sewer District has considered the following alternatives and mitigation measures to be taken to minimize adverse impacts and to restore and preserve natural and beneficial values: The Knott County Water and Sewer District evaluated alternatives. The first option was to phase the project. This option was not feasible due to the fact it would be cost prohibitive. The second option was to do nothing. This option was not feasible due to the fact it would be leave many customers without water. The third option was to construct project as designed. Part of the project may be in the 100-year floodplain as designated by the September 28, 2007 FEMA Floodplain Maps; with very minimal impacts to the floodplain areas.

The Knott County Water and Sewer has re-evaluated the alternatives to building in the floodplain and has determined that it has no practicable alternative. Environmental files that document compliance with steps 3 through 6 of [Executive Order 11988 and/or 11990], are available for public inspection, review and copying upon request at the times and location delineated in the last paragraph of this notice for receipt of comments. This activity will have no significant impact on the environment for the following reasons:

The construction of the Waterline Extension (Last Mile) and WTP Improvement Project in the floodplain areas will disturb very minimal surface area during construction. This project will provide better service to residents within the Knott County Water and Sewer Districts service area and adjacent roads, as well as continue improvement of the overall system. Once completed the project will not impede the floodplain. This is the most economical and least environmentally impacting alternative considered.

Written comments must be received by the Kentucky River Area Development District at the following address on or before November 5th, 2021: Kentucky River Area Development District, 941 North Main Street Hazard, KY 41701 and (606) 436-3158, Attention: Lisa Napier, Infrastructure Coordinator, during the hours of 8am- 4:30pm Monday through Friday. Comments may also be submitted via email at lisa@kradd.org.

Date: October 21, 2021

419:10/21:??T:b

Notice Of Proposed Electric Transmission Line Construction Project

Kentucky Power Company proposes to build an approximately 15-mile 138 KV transmission line in Floyd and Knott counties, Kentucky ("Garrett Area Improvements 138 KV Transmission Line.") The Garrett Area Improvements 138 KV Transmission Line generally will run from the Hays Branch 138 KV Substation in Floyd County, Kentucky to the Soft Shell 138 KV Substation in Knott County, Kentucky. Approximately 1.4 miles of the new 138 KV transmission line will be a double circuit line from the new Eastern 138 KV Substation to a new lap structure in the vicinity of existing structure K137-4 on the Hays Branch - Morgan Fork 138 KV transmission line.

The Company also seeks authority to construct the new Eastern 138 KV Substation in Floyd County, Kentucky; expand and convert its existing Garrett 46 KV Substation in Floyd County to a 138 KV substation; upgrade its existing Hays Branch 138 KV Substation and McKinney 46 KV Substation, both of which are in Floyd County, Kentucky; and upgrade its existing Soft Shell 138 KV Substation in Knott County, Kentucky; perform work at the Beaver Creek 138/69/46 KV Substation; perform work at the Kentucky Power's delivery point at the East Kentucky Power Cooperative, Inc. Salt Lick 138 KV Substation in Floyd County. The Company also proposes to retire 25 miles of the 46 KV Beaver Creek - McKinney #1 46 KV circuit, along with the retirement of the Spring Fork Tap and the Shepherd and Lackey Switching Stations.

Kentucky Power also proposes to retire the Spring Fork 46 KV Transmission Station, and the associated 46 KV transmission line. Both are located in Breathitt County, Kentucky. The Company also will construct in Breathitt County, Kentucky ordinary extensions of distribution lines in connection with the retirement of the station and transmission line. The Garrett Area Improvements 138 KV Transmission Line and the described substation work constitute the Project.

The proposed transmission line generally will require a 100-foot wide right-of-way (50 feet on each side of the centerline). In certain areas a wider right-of-way may be required. Kentucky Power may also be required to alter the proposed centerline and adjacent rights-of-way to address landowner preference or conditions discovered during survey and construction that affect constructability and access.

Kentucky Power plans to file an application with the Public Service Commission of Kentucky on or after October 25, 2021 seeking a certificate of public convenience and necessity authorizing the Project. The application and the Commission proceeding have been assigned Case No. 2021-00346.

Any interested person under KRS 278.020(9), including any person over whose property the proposed transmission line will cross, may request a local public hearing in one of the counties in which the transmission line is proposed. The request must be in writing and should be delivered to the Executive Director, Public Service Commission, 211 Sower Boulevard, P.O. Box 615, Frankfort, Kentucky 40602-0615. The request for local public hearing must be delivered to the Executive Director no later than thirty days after the date the application is filed. The request for local public hearing must comply with the requirements of 807 KAR 5:120, Section 3.

A person may seek to intervene as a party in the Commission proceeding to review Kentucky Power's application by filing a timely written request for intervention in accordance with the requirements of 807 KAR 5:001, Section 4(1) and 807 KAR 5:120, Section 3(3).

The application and other filings in connection with Kentucky Power's application may be accessed at <http://psc.ky.gov> under Case No. 2021-00346 when filed. Project updates and further information may also be found on the Company's website: <https://aeptransmission.com/kentucky/garrett/index.php>.

A map of the proposed route for the line is shown below.

GARRETT AREA TRANSMISSION LINE PROJECT

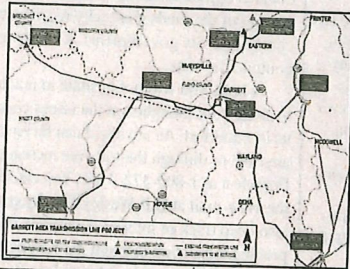

(Beneficiary: Kimberly Dawn Rager), from Home Savers of America, A Division of Home Savers International, LLC by Quit Claim Deed dated December 21, 2003 recorded in Deed Book 217, Page 116 in the Office of the Clerk of Breathitt County.

The above described property shall be sold subject to the following conditions:

1. The Plaintiff is granted Judgment in rem against the Defendant(s), Darlys Wm. Storjohann, Trustee of Union and Church Streets Trust, and Commonwealth of Kentucky, County of Breathitt for the face amount of the certificate of Delinquency held by the Plaintiff for the tax year 2009 of \$137.74, plus accrued interest in the Amount of \$182.16 through August 2021, administrative fees of \$100.00, and prelitigation attorney's fees of \$3,778.45, as well as court costs of \$1,420.81, and reasonable attorney's fees expended herein in the amount of \$1,800.00, the total Judgment as of this date being \$3,778.45, for all of which Plaintiff may have immediate execution, garnishment, or other process of this Court, and which shall extinguish any interest that the said Defendant(s) may have in the subject property.

2. The Plaintiff is the holder of a first, prior and superior lien against the real estate hereinafter described, equal in priority to the claims of all other Defendant(s) holding ad valorem tax items. In order to secure the foregoing Judgment said property shall be sold as a whole by the Master Commissioner of this Court to satisfy the lien indebtedness. The property securing the subject lien indebtedness set forth hereinabove is located in Breathitt County, Kentucky and consists of property which cannot be divided without materially impairing its value or the value of the Plaintiff's interest therein, and must be sold as one unit to satisfy the above lien indebtedness.

3. The Purchaser(s) at the Master Commissioner and the Court shall not be deemed to have warranted title of the real estate to the purchaser.

4. For making such sale of the real property, it shall be advertised in accordance with KRS 424.130.

5. The Master Commissioner shall have the real estate appraised, under oath, by two (2) disinterested, intelligent housekeepers of the county pursuant to KRS 426.200.

6. The Purchaser(s) shall be required to make a cash deposit of ten (10%) of the sale price and shall execute a bond, for the unpaid balance of the purchase price, with good and sufficient surety, with the bond to be approved by the Master Commissioner, and shall bear at the legal rate per annum from the date of the sale, until paid. The bond shall have the full force and effect of a Judgment.

7. The purchaser's bond shall be due and payable within thirty (30) days of the date of the sale.

8. If the Plaintiff is the successful bidder at said sale, it shall not be required to post a bond and shall be allowed to tender the costs of the sale to the Breathitt Master Commissioner, in lieu of the payment of the full purchase price.

9. Upon confirmation of the sale, the risk of loss shall pass to the purchaser.

10. The Purchaser(s) at the Master Commissioner Sale shall take the real estate free and clear of the claims, interest, liens, and encumbrances of all parties herein, with the exception of any other liens, restrictions and/or easements appearing of record in the Breathitt County Clerk's Office, and payment of the 2021 and subsequent Breathitt County real estate taxes and any outstanding taxes that would be revealed by a title search of the property. Purchaser is responsible for searching the title to this property prior to purchase.

11. The sale of the proceeds shall be distributed as follows:

a. To the costs of the sale, including all Commissioner's costs.

b. To the full satisfaction of any liens for delinquent ad valorem taxes assessed against the real estate;

c. To the full satisfaction of Plaintiff's lien as adjudicated herein, including reimbursement for its costs, expenses and attorney's fees as set forth herein.

d. The satisfaction of any junior liens on the real estate, in the same priority that they held on the real estate.

e. Any remaining proceeds of the sale shall be held by the Master Commissioner until further orders of this Court.

/s/ Marcia L. Wireman
Hon. Marcia Wireman
Master Commissioner

(Delmer and Charlotte Napier, Edith Nickell, Lillie Mae Napier, Robert Lee and Nancy Napier, Roy and Lois Napier, Truman Napier, Jimmy Napier, Roberta Baker, and Lewis and Cheryl Napier), Willie Watts Heirs (Lionnie Watts and William Stanley Watts), Mountain Properties Inc., Clarence and Edna Combs, Dan and Ida Mae Combs, Judy Ann and Alvin Couch, Edward and Delphia Bishop, Perry Jr and Lucille Bishop, Brown Johnson Heirs (Mima Johnson, Tommy and Linda Johnson, A.C. and Elizabeth Johnson, Ethel and Harold Dotson, Lucille and Perry Bishop, Henry and Nancy Johnson, Wilma and Bill Jones, Amos and Janice Johnson, Ben and Frankie Johnson, Wanda and David Mullins, Eugene Sebolt, Patricia Defebaugh, and Jeanne Sebolt), Halesy Branch, LLC, Marion Mullins Heirs (Malena Mullins, George W. and Sherry Mullins, Roscoe and Laura Mullins, Albert Cecil Mullins, Susan and Bruce Mueller, Wilma Jean and Walter Webster, and Johnny Mullins), Fred Mullins, Sam Gwin Heirs (Opie Gwin, Pearl Gwin, Taylor Gwin, Willie (Harlow) Gwin, Elvin Gwin, Geraldine Gwin, Aretta and Larry Bailey, Bessie Gwin, and Elmer Gwin), Harrison Watts Heirs (David Roberts, Jr., Gora and Wilson Mullins, Judy Eldridge, Charles and Dennetta Watts, Barbara Roberts, Willie and Phyllis Bush, Mary Alice and Dewey White, Jesmine Roberts, Charles Gregory Roberts, Dana Watts, Kristin Jean Nicole Cox, Regina Morris, Steven D. Watts, Michael Watts, Virginia and Farmer Mullins, Ader Roberts, Tom Watts, Judy Roberts, Marcus Watts), Daniel E. Sigmon, East Kentucky Land (Haleys Branch, LLC, David A Duff, James David Duff, Dorothy Tayloe, James I. Duff, Robert R. Duff, Julie Catherine Duff Revocable Trust, and AW Givens), Elvin Gwin, Donnie Gene Gwin, Jr., David Gwin, and Ed Clemons Revocable Trust (Trustees - Leon L. Hollon, Julie R. Akemon, Earl D. Clemons).

The application has been filed for public inspection at the Division of Mine Reclamation and Enforcement's Hazard Regional Office, 556 Village Lane, P.O. Box 851, Hazard, Kentucky 41702. Written comments, objections or requests for a permit conference must be filed with the Director, Division of Mine Permits, 300 Sower Boulevard, Frankfort, KY 40601.

This is the final advertisement of this application; all comments, objections, or requests for a permit conference must be received within thirty (30) days of today's date.

4TE10-20

LIKE THE TIMES-VOICE ON FACEBOOK



News from Kentucky Power

MEDIA CONTACT:

Cindy Wiseman
External Affairs and Customer Service
Cell: 606-585-6847
cgwiseman@aep.com; kentuckypower.com

FOR IMMEDIATE RELEASE

KENTUCKY POWER PLANS POWER GRID IMPROVEMENTS IN FLOYD AND KNOTT COUNTIES

ASHLAND, Ky., March 11, 2021 – Kentucky Power officials plan upgrades to the electric transmission system in Floyd and Knott counties. The Garrett Area Transmission Line Project involves:

- Building approximately 15 miles of 138-kilovolt electric transmission line
- Building the Eastern Substation
- Expanding the Garrett Substation
- Making upgrades to the Hays Branch, Saltlick and Soft Shell substations

Construction of the new line allows crews to retire approximately 25 miles of transmission line that includes deteriorating wooden poles from the 1920s and 1940s. The existing line has experienced multiple power outages in recent years.

“Transmission improvement projects such as the Garrett project represent meaningful investment in eastern Kentucky,” said Brett Mattison, Kentucky Power president and chief operating officer. “This project strengthens the local power grid and helps to ensure reliable electric service for area customers.”

Company representatives are evaluating several route options for the new transmission line. The project begins at the Hays Branch Substation in Floyd County and continues about 1 mile southwest to the proposed Eastern Substation located along Route 80. From there the project continues about 4 miles south toward Garrett Substation west of Route 680. It continues about 4 miles west to Saltlick Substation, an East Kentucky Power Cooperative substation near the Floyd/Knott county line. The project then crosses the county line into Knott County and continues about 6 miles southwest to the Soft Shell Substation northeast of Route 1098.

The Kentucky Power project team invites landowners in the project area to visit **KentuckyPower.com/Garrett** to learn more about the project, enter a virtual open house and provide feedback by Monday, April 19. The online open house complies with physical distancing recommendations from the Centers for Disease Control and Prevention during COVID-19.

Area landowners can expect to receive a packet in the mail that includes additional project details and a comment card they can return with their feedback. The packet also includes an invitation to two live virtual town hall events on April 1 that landowners can join online or by phone to learn more about the project, ask questions and share input.

The project team plans to use feedback from the virtual open house, comment cards, virtual town hall events and additional field work to determine a power line route that minimizes impact to the community and environment.

Kentucky Power
Page 2 of 2

Company officials expect to file an application with the Kentucky Public Service Commission this fall to seek approval for the project. If the project receives approval, company representatives expect construction to begin in the summer of 2023 and conclude at the end of 2024.

Visit the website for additional information about the project.

Kentucky Power, with headquarters in Ashland, provides electric service to approximately 165,000 customers in 20 eastern Kentucky counties, including Boyd, Breathitt, Carter, Clay, Elliott, Floyd, Greenup, Johnson, Knott, Lawrence, Leslie, Letcher, Lewis, Magoffin, Martin, Morgan, Owsley, Perry, Pike and Rowan. Kentucky Power is an operating company in the AEP system, one of the largest electric utilities in the United States, delivering electricity and custom energy solutions to 5.4 million regulated customers in 11 states. AEP also owns the nation's largest electricity transmission system. AEP's headquarters are in Columbus, Ohio.

Filing Requirements

<u>Citation</u>	<u>Requirement</u>	<u>Location</u>
807 KAR 5:001, Section 14(1)	Applicant And Project Information.	Application ¶¶ 1-4; pages 1-2. Generally, <i>Passim</i> .
807 KAR 5:001, Section 14(2)	Corporate Information.	Application ¶ 1 and footnote; Application Exhibit 1.
807 KAR 5:001, Section 14(3)	Limited Liability Company Information.	Not Applicable.
807 KAR 5:001, Section 14(4)	Limited Partnership Information	Not Applicable.
807 KAR 5:001, Section 15(1)	Information Required For Certificates Of Public Convenience And Necessity To Bid On Franchises.	Not Applicable.
807 KAR 5:001, Section 15(2)	Requirements of 807 KAR 5:001, Section 14.	See Above.
807 KAR 5:001, Section 15(2)(a)	Facts Demonstrating The Proposed Construction Is Required By The Public Convenience And Necessity.	Testimony of Nicholas C. Koehler at 10-12, 13; Application ¶¶ 61-77; and Application Exhibits 12, 16.
807 KAR 5:001, Section 15(2)(b)	Franchises And Permits.	Testimony of George T. Reese at 24-26; Application ¶¶ 57-60; Application Exhibit 20.
807 KAR 5:001, Section 15(2)(c)	Proposed Route.	Testimony of Brian K. West at 7-8; Testimony of George T. Reese at 22-24; Application ¶¶ 15-16, 43-49; and Application Exhibits 2, 3, and 20.
807 KAR 5:001, Section 15(2)(c)	Description Of Construction.	Testimony of Nicholas C. Koehler at 12, 13-16, 17; Testimony of Brian K. West at 8-9; Application ¶¶ 18-28; and Application Exhibits 5-11.

<u>Citation</u>	<u>Requirement</u>	<u>Location</u>
807 KAR 5:001, Section 15(2)(c)	Competitors.	Application ¶ 77.
807 KAR 5:001, Section 15(2)(d)(1)	Map To Suitable Scale Showing Route And Neighboring Facilities.	Application Exhibits 3A and 3B. ¹
807 KAR 5:001, Section 15(2)(d)(2)	Plans And Specifications.	Application Exhibits 5-11. ²
807 KAR 5:001, Section 15(2)(e)	Manner Of Financing.	Testimony of Brian K. West at 11; Application ¶ 39.
807 KAR 5:001, Section 15(2)(f)	Annual Operating Expenses.	Application ¶ 40.
807 KAR 5:001, Section 15(3)	Extensions In Ordinary Course.	Application at ¶¶ 27, 34; Testimony of Nicholas C. Koehler at 12-13.
807 KAR 5:001, Section 15(4)	Renewal Applications.	Not Applicable.
807 KAR 5:120, Section 1	Notice Of Intent Conforming To The Requirements Of 807 KAR 5:120, Section 1(2).	Filed Of Record On September 1, 2021 and October 8, 2021.
807 KAR 5:120, Section 2(1)(a)	All Information Required By 807 KAR 5:001, Section 14.	See 807 KAR 5:001, Section 14 Above.
807 KAR 5:120, Section 2(1)(b)	All Information Required By 807 KAR 5:001, Section 15(2)(a)-(c) And 807 KAR 5:001, Section 15(2)(e)-(f).	See 807 KAR 5:001, Section 15(2)(a)-(c) And 807 KAR 5:001, Section 15(2)(e)-(f) Above.
807 KAR 5:120, Section 2(2)(a)	Map Showing Centerline, Right-Of-Way, And Boundaries Of Properties Crossed By Right-Of-Way.	Application Exhibit 3A and Application Exhibit 3B.
807 KAR 5:120, Section 2(2)(b)	Sketches Of Typical Support Structures.	Application Exhibit 11.

¹ The maps show a preferred centerline and are not an actual design. Kentucky Power will supplement its filing with maps certified in accordance with KRS 322.340 once the project is in service.

² The structure exhibit drawings are conceptual representative sketches and not actual designs. Kentucky Power will supplement its filing with plans certified in accordance with KRS 322.340 once the project is in service.

<u>Citation</u>	<u>Requirement</u>	<u>Location</u>
807 KAR 5:120, Section 2(2)(c)	Separate Map Showing Alternate Routes Considered	Application Exhibit 4A and Application Exhibit 4B; Application Exhibit 20, Attachment B. <i>See generally</i> Testimony of George T. Reese at 10-13; Application Exhibit 20 at 5-10.
807 KAR 5:120, Section (2)(3)	Verified Statement Concerning Mailed Notice To Property Owners.	Application Exhibit 13; Application Exhibit 15.
807 KAR 5:120, Section (2)(4)	Sample Copy Of Notices Conforming To 807 KAR 5:001, Section 120, Section (2)(3).	Application Exhibit 17A and Application Exhibit 17B.
807 KAR 5:120, Section (2)(5)	Statement Of Publication Of Notice Of Proposed Electric Transmission Line Project	Application Exhibit 14; Also Included As Part Of Exhibit 14 Is An Affidavit Of Publication.
807 KAR 5:120, Section (2)(6)	Copy Of Published Notice Of Proposed Electric Transmission Line Project	Application Exhibit 14.
807 KAR 5:120, Section (2)(7)	Capital Outlay	Application ¶¶ 38-39; Testimony of Brian K. West at 10-11.