

Legend

- → ROW Boundaries
- → Final Proposed CL
- → Garrett Area Parcels
- → Structure Location

REV	REVISION DESCRIPTION	DATE	BY
0	PROPOSED FINAL STRUCTURE PLACEMENT	11/20/2023	PEI
1	FINAL STRUCTURE PLACEMENT	03/18/2024	PEI

CASE# 2021-00346



DESIGNED BY:	PEI	DRAWN BY:	PEI
CHECKED BY:	PEI	APPROVED BY:	AEP
DATE:	3/18/2024	REVISED BY:	N/A

<small>THIS DRAWING IS THE PROPERTY OF AMERICAN ELECTRIC POWER AND IS LOANED UPON CONDITIONS THAT IT IS NOT TO BE COPIED OR REPRODUCED, IN WHOLE OR IN PART, OR USED FOR ANY PURPOSES WITHOUT THE WRITTEN CONSENT OF AMERICAN ELECTRIC POWER. ON THE PART OF THE CLIENT, IT IS THE CLIENT'S RESPONSIBILITY TO OBTAIN ALL NECESSARY PERMITS AND APPROVALS.</small>		EQUIP: N/A SHEET: PSC REF SHEET 24 OF 25 REV: 1
GARRETT AREA IMPROVEMENTS PROJECT EASTERN - HAYS BRANCH		

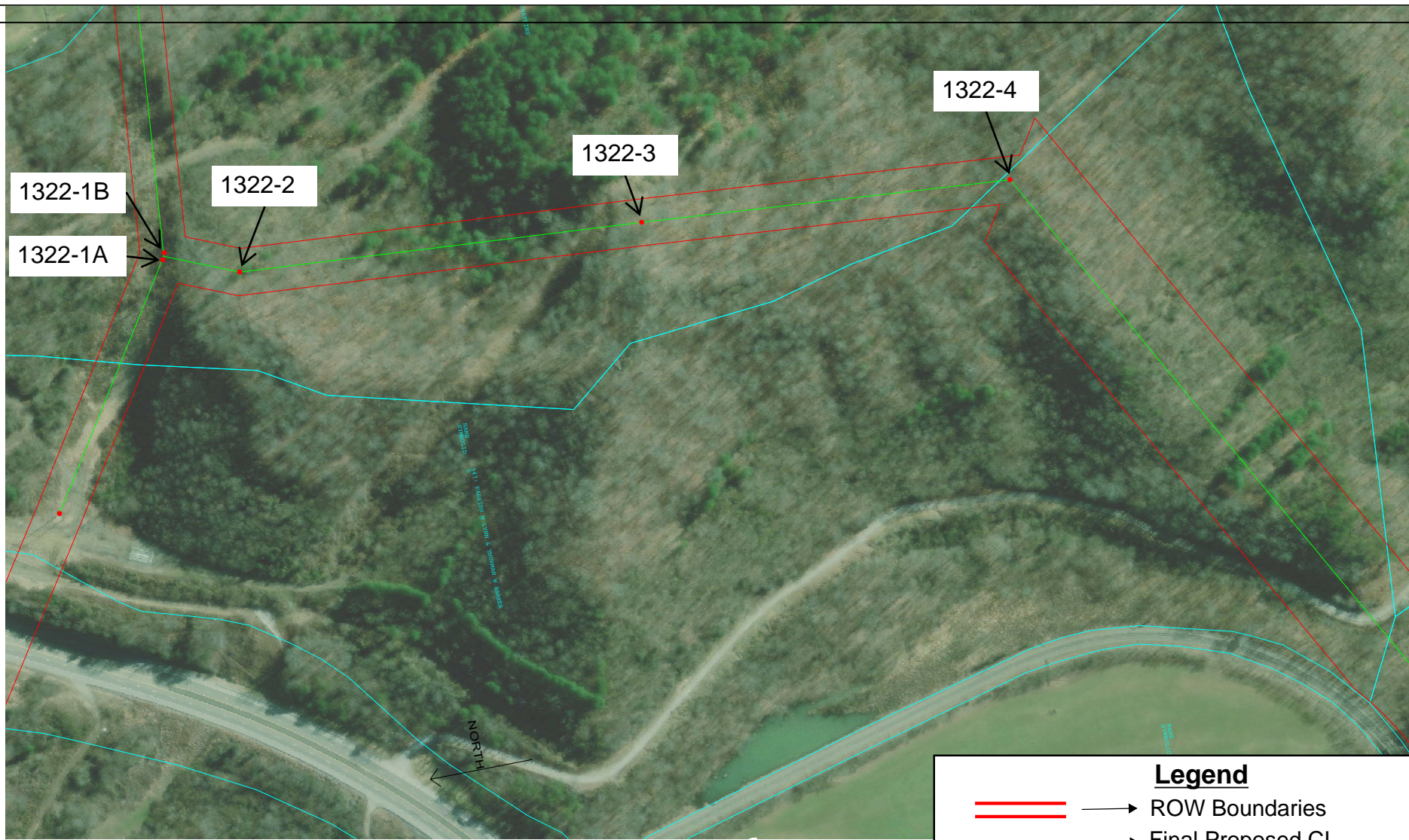

Legend

- ══ → ROW Boundaries
- → Final Proposed CL
- → Garrett Area Parcels
- → Structure Location

100.0 FT. HORIZ. SCALE

REV	REVISION DESCRIPTION	DATE	BY
0	PROPOSED FINAL STRUCTURE PLACEMENT	11/20/2023	PEI
1	FINAL STRUCTURE PLACEMENT	03/18/2024	PEI

CASE# 2021-00346



DESIGNED BY:	PEI	DRAWN BY:	PEI
CHECKED BY:	PEI	APPROVED BY:	AEP
DATE:	3/18/2024	REVISED BY:	N/A

GARRETT AREA IMPROVEMENTS PROJECT EASTERN - HAYS BRANCH		DATE:	3/18/2024	REV:	25 OF 25	REV:	1
--	--	-------	-----------	------	----------	------	---

LS-CADD DRAWING

SOFT SHELL - GARRETT 138kV		
Structure Number	Longitude (deg)	Latitude (deg)
SOFTSHELL SUBSTATION	-82.94894692	37.41109949
1317-1	-82.94890102	37.41142952
1317-2	-82.94700436	37.41316049
1317-3	-82.94627654	37.41392094
1317-4	-82.94386503	37.41644042
1317-5	-82.94139812	37.41901756
1317-6	-82.93993552	37.41979303
1317-8_MOD	-82.93644698	37.42157211
1317-9	-82.93438404	37.42248024
1317-10	-82.9315221	37.42373153
1317-11	-82.92905347	37.42481077
1317-12	-82.92398694	37.4270255
1317-13	-82.9223749	37.43067859
1317-14	-82.92178986	37.43200426
1317-15	-82.92446067	37.43609654
1317-16	-82.92547101	37.43804426
1317-17	-82.92631567	37.43967248
1317-18	-82.92505798	37.44474548
1317-19	-82.9213473	37.44925434
1317-20	-82.91937656	37.45083563
1317-21	-82.91726589	37.45252908
1317-22	-82.91383602	37.45716261
1317-23	-82.90919748	37.46245509
1317-24	-82.90425115	37.46782278
1317-25	-82.89865185	37.47523955
1317-26	-82.89585382	37.47775946
1317-27 (SNAG FORK)	-82.89240531	37.47844174
EKPC	-82.89197241	37.47840362
1317-28	-82.89237323	37.47867054
1317-29	-82.88944154	37.47809461
1317-30	-82.88799593	37.47784693
1317-31	-82.88679854	37.47764176
1317-32	-82.88381254	37.47760888
1317-33	-82.87764597	37.47754075
1317-34	-82.8718275	37.4767008
1317-35	-82.86891207	37.47627981
1317-36	-82.86664911	37.47582285
1317-37	-82.86430008	37.47534845
1317-38	-82.8625656	37.47332813
1317-39	-82.85817591	37.47237657
1317-40	-82.85459443	37.47160007
1317-41	-82.84703585	37.47110806
1317-42	-82.84567527	37.47190876
1317-43	-82.84380148	37.47301142
1317-44	-82.84176337	37.47272991
1317-45	-82.840533	37.47255995
1317-46	-82.8399697	37.47248214
1317-47	-82.83313221	37.47153734
1317-48	-82.82725272	37.47444494
1317-49	-82.82296505	37.47508657
1317-50	-82.82348352	37.47647926
1317-51	-82.82386947	37.47802495
GARRETT SUBSTATON	-82.82358851	37.47806883

GARRETT - EASTERN 138kV		
Structure Number	Longitude (deg)	Latitude (deg)
GARRETT SUBSTATION	-82.82358851	37.47806883
1318-1 *	-82.8235952	37.47853113
1318-2	-82.82442787	37.4798639
1318-3	-82.82360705	37.48266935
1318-4	-82.82275845	37.4835534
1318-5	-82.82120631	37.48517029
1318-6	-82.82067474	37.48868241
1318-7	-82.81815636	37.49143856
1318-8	-82.81332949	37.49672042
1318-9	-82.81135758	37.50335786
1318-10	-82.80781766	37.50556341
1318-11	-82.80552553	37.50699141
1318-12	-82.80498227	37.50844771
1318-13	-82.80340221	37.512683
1318-14	-82.80318095	37.51469409
1318-15	-82.80448441	37.51702867
EASTERN SUBSTATION (GARRETT)	-82.80456987	37.51718174
*STRUCTURE LOCATION IS PENDING SUBSURFACE GEOTECHNICAL INVESTIGATION		

EASTERN - HAYS BRANCH 138kV		
Structure Number	Longitude (deg)	Latitude (deg)
1322-1A	-82.79060448	37.52163436
1322-1B	-82.79055583	37.52161662
1322-2	-82.79081785	37.52121068
1322-3	-82.7911164	37.51884624
1322-4	-82.79141186	37.51668284
1322-5	-82.79944822	37.51345577
1322-6	-82.80280213	37.513699
1322-7	-82.80284748	37.51478237
1322-8B	-82.80422714	37.51714163
EASTERN SUBSTATION (MORGAN FORK)	-82.80431555	37.51729281
1322-8A	-82.80417946	37.51716274
1322-9	-82.80386991	37.5172999
1322-10	-82.80413723	37.51767389
1322-11	-82.80461747	37.51748045
EASTERN SUBSTATION (HAYS BRANCH)	-82.80451304	37.51734089