

Legend

- == → ROW Boundaries
- → Final Proposed CL
- → Garrett Area Parcels
- → Structure Location

REV	REVISION DESCRIPTION	DATE	BY
0	PROPOSED FINAL STRUCTURE PLACEMENT	11/20/2023	PEI
1	FINAL STRUCTURE PLACEMENT	03/18/2024	PEI

CASE# 2021-00346



DESIGNED BY:	PEI	DRAWN BY:	PEI
CHECKED BY:	PEI	APPROVED BY:	AEP
DATE:	3/18/2024	REVISED BY:	N/A

THIS DRAWING IS THE PROPERTY OF AMERICAN ELECTRIC POWER AND IS LOANED UPON CONDITION THAT IT IS NOT TO BE COPIED OR REPRODUCED, IN WHOLE OR IN PART, OR USED FOR ANY PURPOSES WITHOUT THE WRITTEN CONSENT OF AMERICAN ELECTRIC POWER. ON THE PART OF THE CLIENT, IT IS UNDERSTOOD AND AGREED THAT THE CLIENT WILL BE RESPONSIBLE FOR OBTAINING ALL NECESSARY PERMITS AND APPROVALS FROM ALL APPLICABLE AGENCIES AND REGULATORY BODIES.

GARRETT AREA IMPROVEMENTS PROJECT
GARRETT - EASTERN

DATE:	N/A
REV:	1
DATE:	19 OF 25



Legend

- → ROW Boundaries
- → Final Proposed CL
- → Garrett Area Parcels
- → Structure Location

REV	REVISION DESCRIPTION	DATE	BY
0	PROPOSED FINAL STRUCTURE PLACEMENT	11/20/2023	PEI
1	FINAL STRUCTURE PLACEMENT	03/18/2024	PEI

CASE# 2021-00346



DESIGNED BY:	PEI	DRAWN BY:	PEI
CHECKED BY:	PEI	APPROVED BY:	AEP
DATE:	3/18/2024	REVISED BY:	N/A

THIS DRAWING IS THE PROPERTY OF AMERICAN ELECTRIC POWER AND IS LOANED UPON CONDITION THAT IT IS NOT TO BE COPIED OR REPRODUCED, IN WHOLE OR IN PART, OR USED FOR ANY PURPOSES WITHOUT THE WRITTEN CONSENT OF AMERICAN ELECTRIC POWER. ON THE PART OF THE ENGINEER, IT IS THE POLICY OF THE ENGINEER TO BE HELD RESPONSIBLE FOR THE DESIGN AND CONSTRUCTION OF THE PROJECT.

GARRETT AREA IMPROVEMENTS PROJECT
GARRETT - EASTERN

DATE:	20 OF 25	REV:	1
EQUIPMENT:	N/A		
PROJECT REF:	PSC REF		

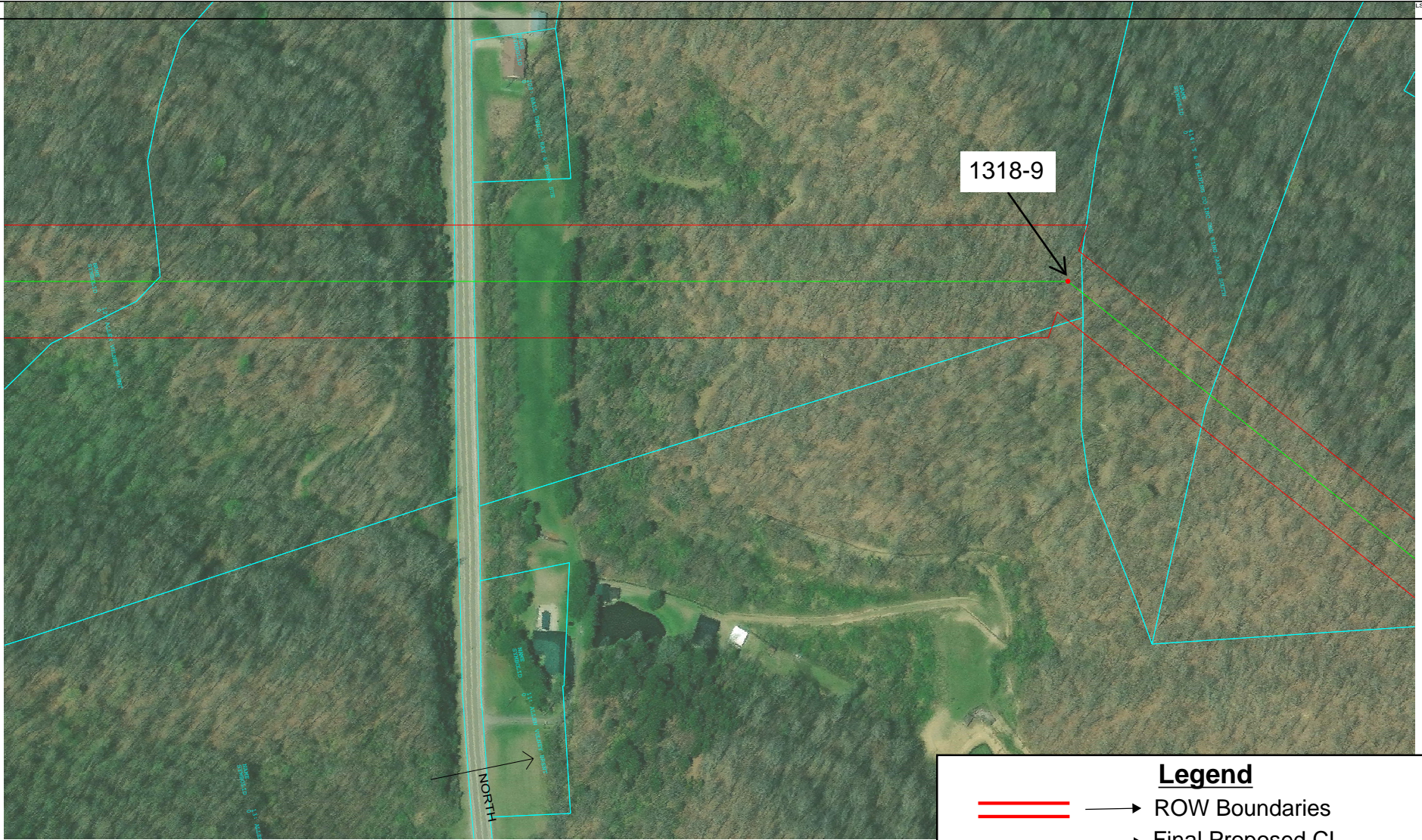

Legend

- == → ROW Boundaries
- → Final Proposed CL
- → Garrett Area Parcels
- → Structure Location

REV	REVISION DESCRIPTION	DATE	BY
0	PROPOSED FINAL STRUCTURE PLACEMENT	11/20/2023	PEI
1	FINAL STRUCTURE PLACEMENT	03/18/2024	PEI

CASE# 2021-00346



DESIGNED BY:	PEI	DRAWN BY:	PEI
CHECKED BY:	PEI	APPROVED BY:	AEP
DATE:	3/18/2024	REVISED BY:	N/A

THIS DRAWING IS THE PROPERTY OF AMERICAN ELECTRIC POWER AND IS LOANED UPON CONDITION THAT IT IS NOT TO BE COPIED OR REPRODUCED, IN WHOLE OR IN PART, OR USED FOR ANY PURPOSES WITHOUT THE WRITTEN CONSENT OF AMERICAN ELECTRIC POWER. ON THE AND FOR THE PURPOSES OF THIS AGREEMENT, THE USER SHALL BE RESPONSIBLE TO THE USER AND TO THE USER'S EMPLOYER.

GARRETT AREA IMPROVEMENTS PROJECT
GARRETT - EASTERN

DATE:	N/A
REV:	21 OF 25
REVISION:	1

LS-CADD DRAWING

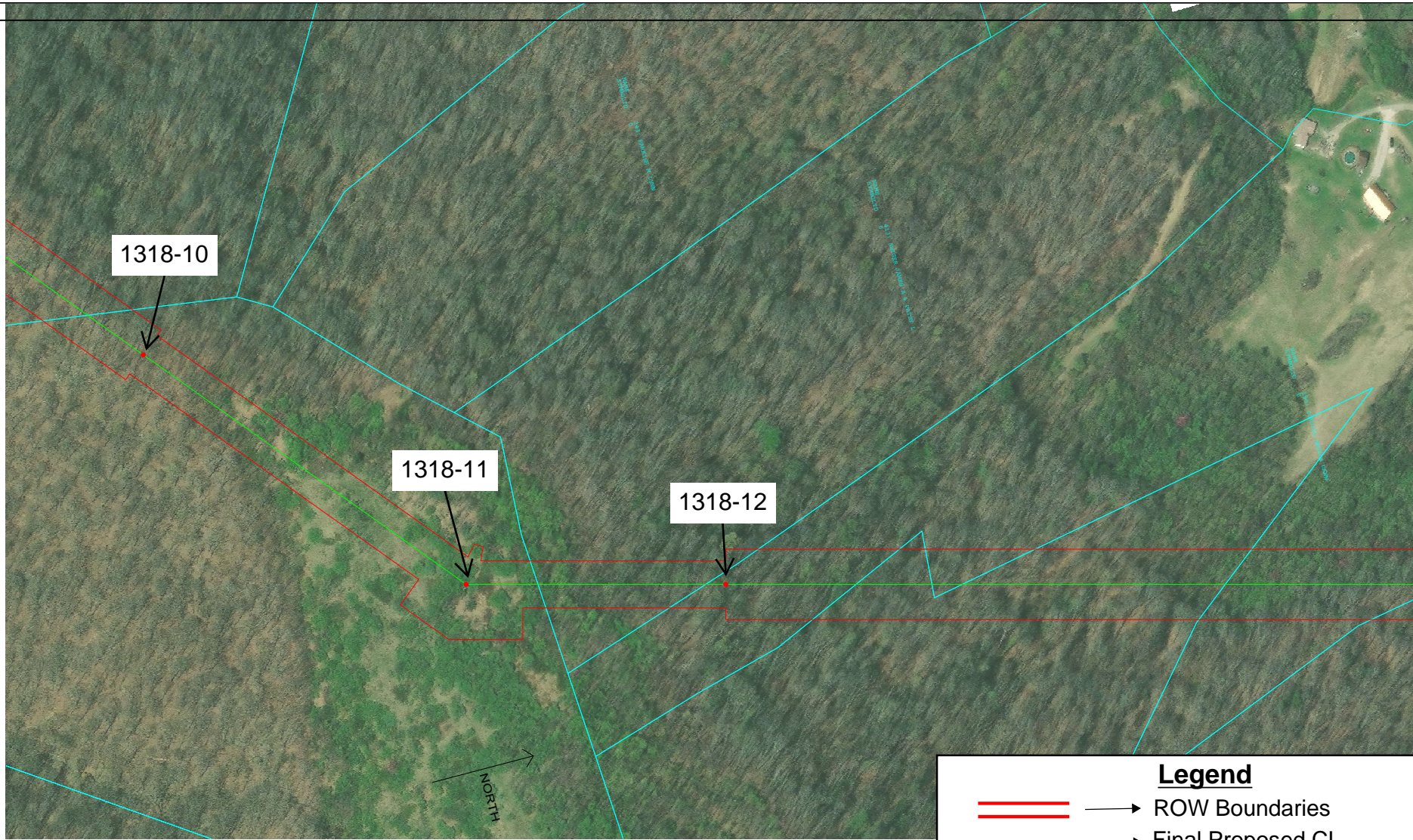

Legend

- → ROW Boundaries
- → Final Proposed CL
- → Garrett Area Parcels
- → Structure Location

REV	REVISION DESCRIPTION	DATE	BY
0	PROPOSED FINAL STRUCTURE PLACEMENT	11/20/2023	PEI
1	FINAL STRUCTURE PLACEMENT	03/18/2024	PEI

CASE# 2021-00346



DESIGNED BY:	PEI	DRAWN BY:	PEI
CHECKED BY:	PEI	APPROVED BY:	AEP
DATE:	3/18/2024	REVISION NO.:	N/A

<small>THIS DRAWING IS THE PROPERTY OF AMERICAN ELECTRIC POWER AND IS LOANED UPON CONDITIONS THAT IT IS NOT TO BE COPIED OR REPRODUCED, IN WHOLE OR IN PART, OR USED FOR ANY PURPOSES WITHOUT THE WRITTEN CONSENT OF AMERICAN ELECTRIC POWER. ON THE PART OF THE CLIENT, IT IS TO BE KEPT IN STRICTLY CONFIDENTIALITY.</small>		EQUIP: N/A
GARRETT AREA IMPROVEMENTS PROJECT GARRETT - EASTERN		SHEET: PSC REF
SHEET: 22 OF 25	REVISION: 1	TOTAL SHEETS: 1

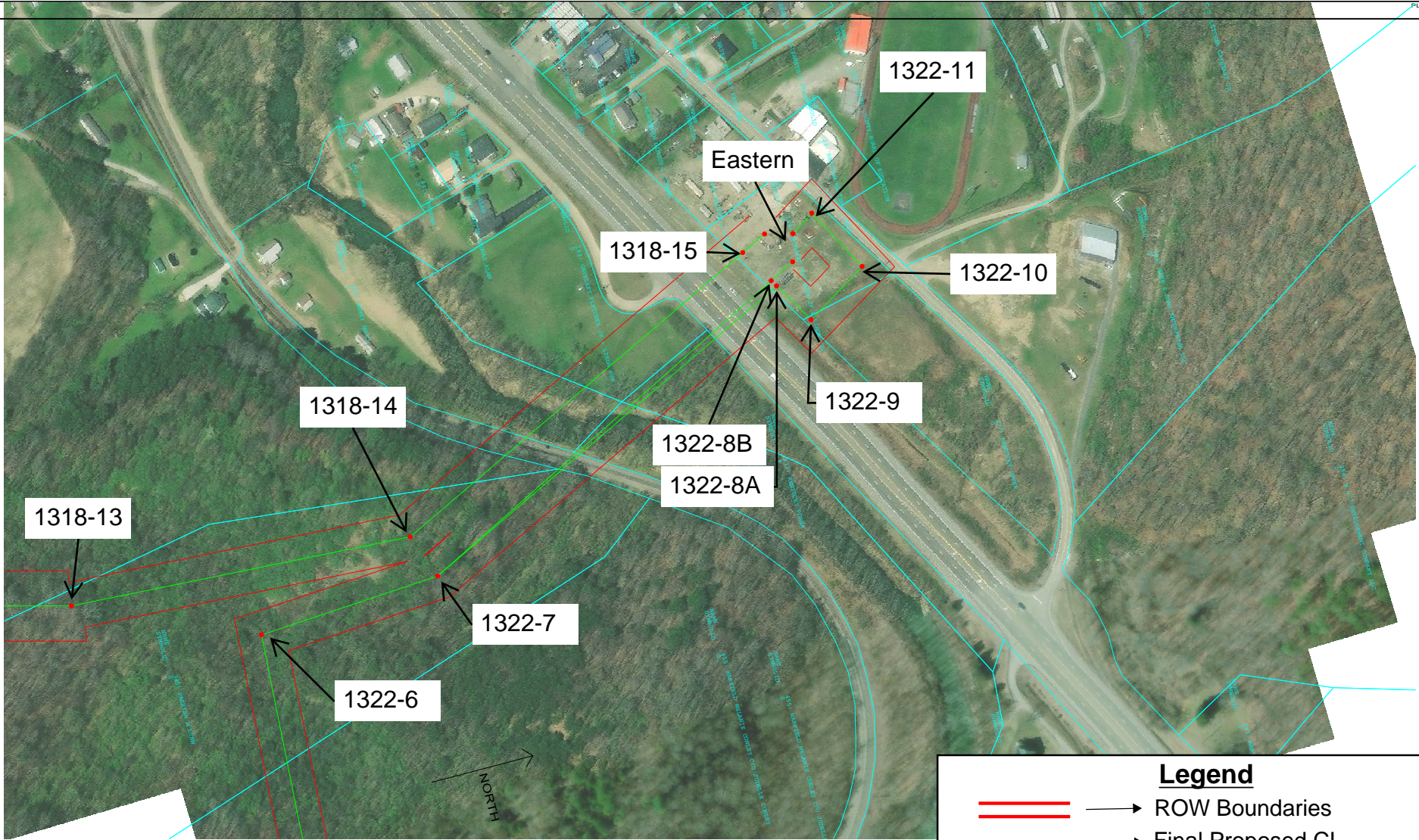

Legend

- → ROW Boundaries
- → Final Proposed CL
- → Garrett Area Parcels
- → Structure Location

REV	REVISION DESCRIPTION	DATE	BY
0	PROPOSED FINAL STRUCTURE PLACEMENT	11/20/2023	PEI
1	FINAL STRUCTURE PLACEMENT	03/18/2024	PEI

CASE# 2021-00346



DESIGNED BY:	PEI	DRAWN BY:	PEI
CHECKED BY:	PEI	APPROVED BY:	AEP
DATE:	3/18/2024	REVISED BY:	N/A

This drawing is the property of AMERICAN ELECTRIC POWER and is loaned upon condition that it is not to be copied or reproduced, in whole or in part, or used for any purpose other than that intended without the written consent of AMERICAN ELECTRIC POWER. ON THE AND FOR THE PURPOSES OF THIS PROJECT AND TO BE USED FOR THE PROJECT.

GARRETT AREA IMPROVEMENTS PROJECT
GARRETT - EASTERN/ EASTERN - HAYS BRANCH

EXP:	N/A
DESIGN REF:	
REV 23 OF 25	REV: 1