

LS-CADD DRAWING

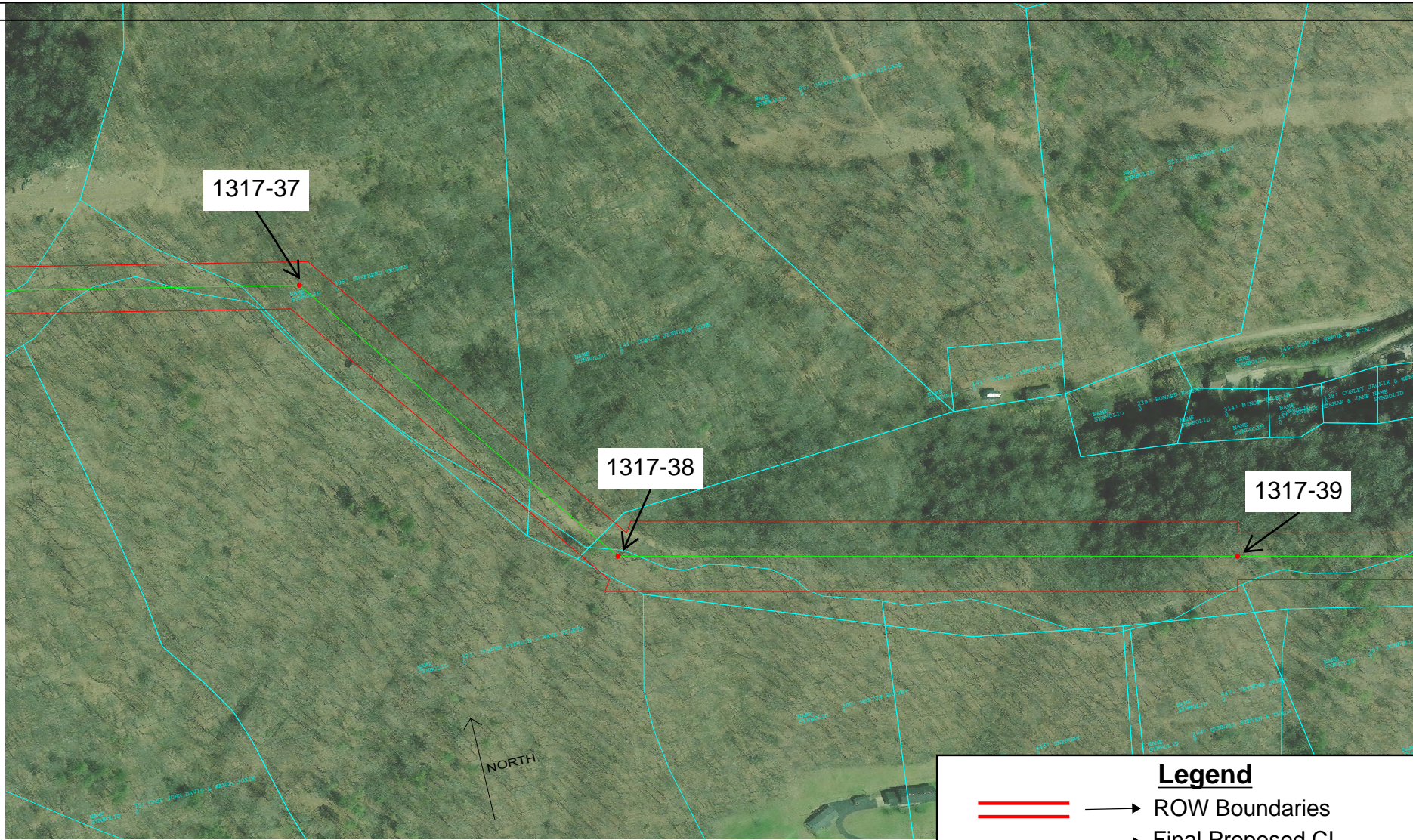

Legend

- → ROW Boundaries
- → Final Proposed CL
- → Garrett Area Parcels
- → Structure Location

REV	REVISION DESCRIPTION	DATE	BY
0	PROPOSED FINAL STRUCTURE PLACEMENT	11/20/2023	PEI
1	FINAL STRUCTURE PLACEMENT	03/18/2024	PEI

CASE# 2021-00346



DESIGNED BY:	PEI	DRAWN BY:	PEI
CHECKED BY:	PEI	APPROVED BY:	AEP
DATE:	3/18/2024	REVISED BY:	N/A

<small>THIS DRAWING IS THE PROPERTY OF AMERICAN ELECTRIC POWER AND IS LOANED UPON CONDITIONS THAT IT IS NOT TO BE COPIED OR REPRODUCED, IN WHOLE OR IN PART, OR USED FOR ANY PURPOSES OTHER THAN THAT AUTHORIZED BY THE ORIGINAL CONTRACTOR. ANY REPRODUCTION OF THIS DRAWING WITHOUT THE WRITTEN CONSENT OF AMERICAN ELECTRIC POWER, OR THE ANY PARTS THEREOF, IS STRICTLY PROHIBITED.</small>		EIP: N/A PSC REF: SHEET 14 OF 25 REV: 1
GARRETT AREA IMPROVEMENTS PROJECT SOFT SHELL - GARRETT		

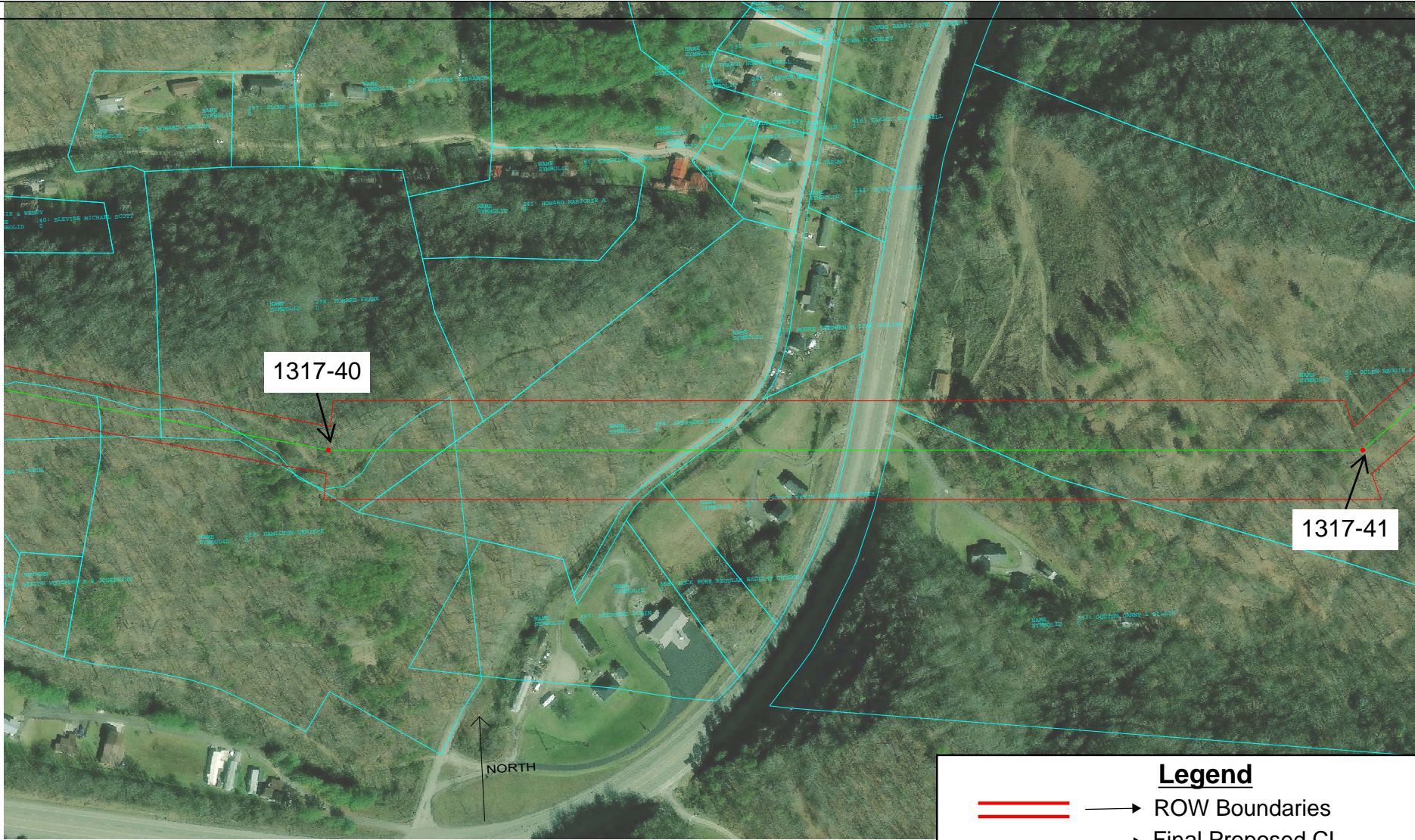

Legend

- → ROW Boundaries
- → Final Proposed CL
- → Garrett Area Parcels
- → Structure Location

REV	REVISION DESCRIPTION	DATE	BY
0	PROPOSED FINAL STRUCTURE PLACEMENT	11/20/2023	PEI
1	FINAL STRUCTURE PLACEMENT	03/18/2024	PEI

CASE# 2021-00346



DESIGNER:	PEI	DRAWN BY:	PEI
CHECKED BY:	PEI	APPROVED BY:	AEP
DATE:	3/18/2024	REVISED BY:	N/A

<small>THIS DRAWING IS THE PROPERTY OF AMERICAN ELECTRIC POWER AND IS LOANED UPON CONDITION THAT IT IS NOT TO BE COPIED OR REPRODUCED, IN WHOLE OR IN PART, OR USED FOR ANY PURPOSES OTHER THAN THAT AUTHORIZED BY THE ORIGINAL CONTRACTOR. ANY REPRODUCTION OF THIS DRAWING WITHOUT THE WRITTEN CONSENT OF AMERICAN ELECTRIC POWER, OR THE USE THEREOF FOR PURPOSES OTHER THAN THAT AUTHORIZED BY THE ORIGINAL CONTRACTOR, IS STRICTLY PROHIBITED.</small>		EIP: N/A PSC REF: PSC REF SHEET NO: 15 OF 25 SHEET NO: 1
GARRETT AREA IMPROVEMENTS PROJECT SOFT SHELL - GARRETT		

LS-CADD DRAWING

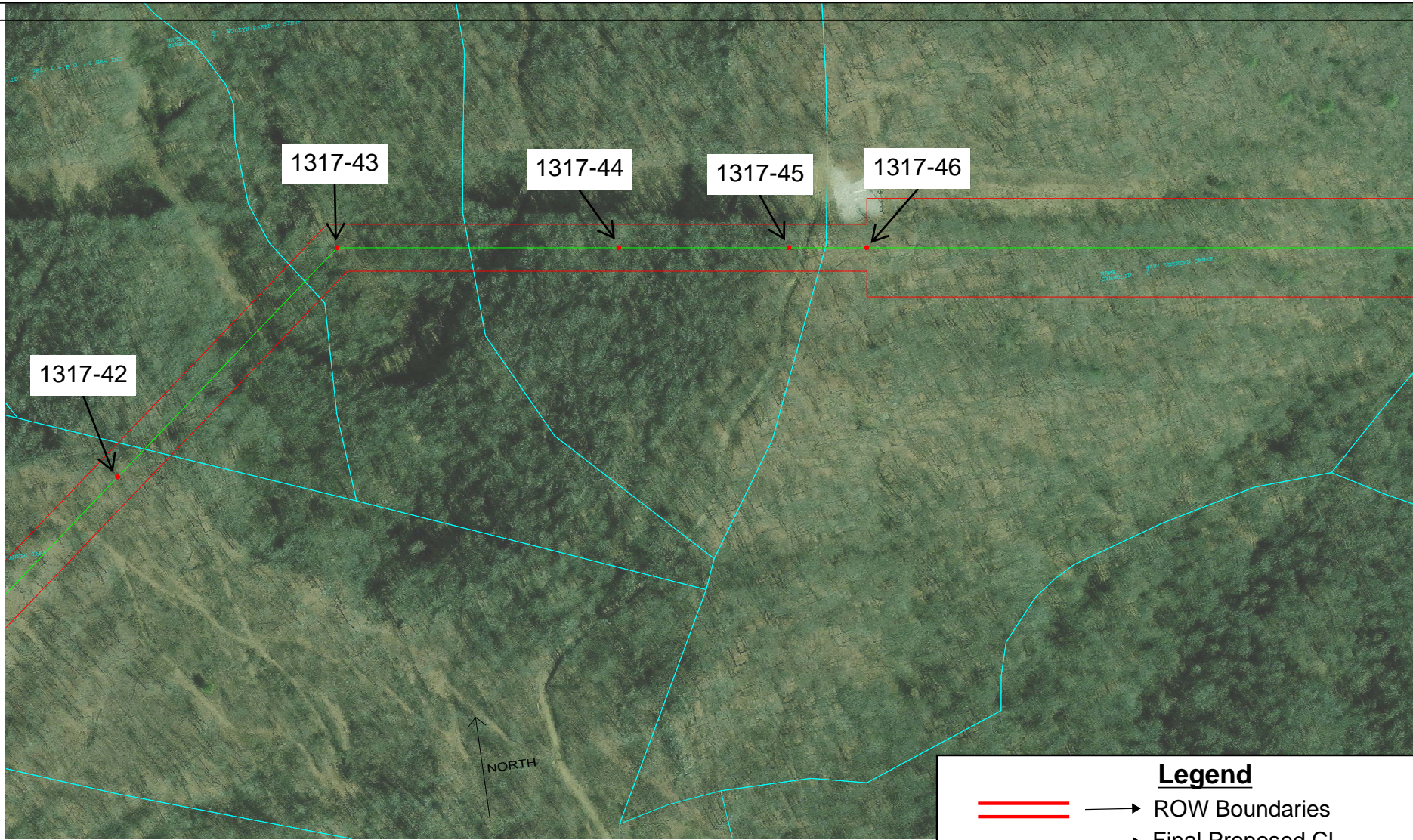

Legend

- → ROW Boundaries
- → Final Proposed CL
- → Garrett Area Parcels
- → Structure Location

REV	REVISION DESCRIPTION	DATE	BY
0	PROPOSED FINAL STRUCTURE PLACEMENT	11/20/2023	PEI
1	FINAL STRUCTURE PLACEMENT	03/18/2024	PEI

CASE# 2021-00346



DESIGNED BY:	PEI	DRAWN BY:	PEI
CHECKED BY:	PEI	APPROVED BY:	AEP
DATE:	3/18/2024	REVISED BY:	N/A

THIS DRAWING IS THE PROPERTY OF AMERICAN ELECTRIC POWER AND IS LOANED UPON CONDITION THAT IT IS NOT TO BE COPIED OR REPRODUCED, IN WHOLE OR IN PART, OR USED FOR ANY PURPOSES WITHOUT THE WRITTEN CONSENT OF AMERICAN ELECTRIC POWER. ON THE AND FOR THE PURPOSES OF THIS AGREEMENT, THE USER SHALL BE RESPONSIBLE FOR THE ACCURACY OF THE INFORMATION PROVIDED.

GARRETT AREA IMPROVEMENTS PROJECT
SOFT SHELL - GARRETT

DATE:	N/A
REV:	1
OF:	25
DATE:	3/18/2024
REVISED BY:	N/A
DATE:	3/18/2024
REVISED BY:	N/A



Legend

- == → ROW Boundaries
- → Final Proposed CL
- → Garrett Area Parcels
- → Structure Location

REV	REVISION DESCRIPTION	DATE	BY
0	PROPOSED FINAL STRUCTURE PLACEMENT	11/20/2023	PEI
1	FINAL STRUCTURE PLACEMENT	03/18/2024	PEI

CASE# 2021-00346



DESIGNED BY:	PEI	DRAWN BY:	PEI
CHECKED BY:	PEI	APPROVED BY:	AEP
DATE:	3/18/2024	REVISED BY:	N/A

THIS DRAWING IS THE PROPERTY OF AMERICAN ELECTRIC POWER AND IS LOANED UPON CONDITION THAT IT IS NOT TO BE COPIED OR REPRODUCED, IN WHOLE OR IN PART, OR USED FOR ANY PURPOSES WITHOUT THE WRITTEN CONSENT OF AMERICAN ELECTRIC POWER, OR THE ANY SUCCESSOR THEREOF. TO THIS END, THE USER HEREBY AGREES TO BE BOUND BY THESE TERMS.

GARRETT AREA IMPROVEMENTS PROJECT
SOFT SHELL - GARRETT

DATE:	17 OF 25	REV:	1
APP:	PSC REF	EXP:	N/A

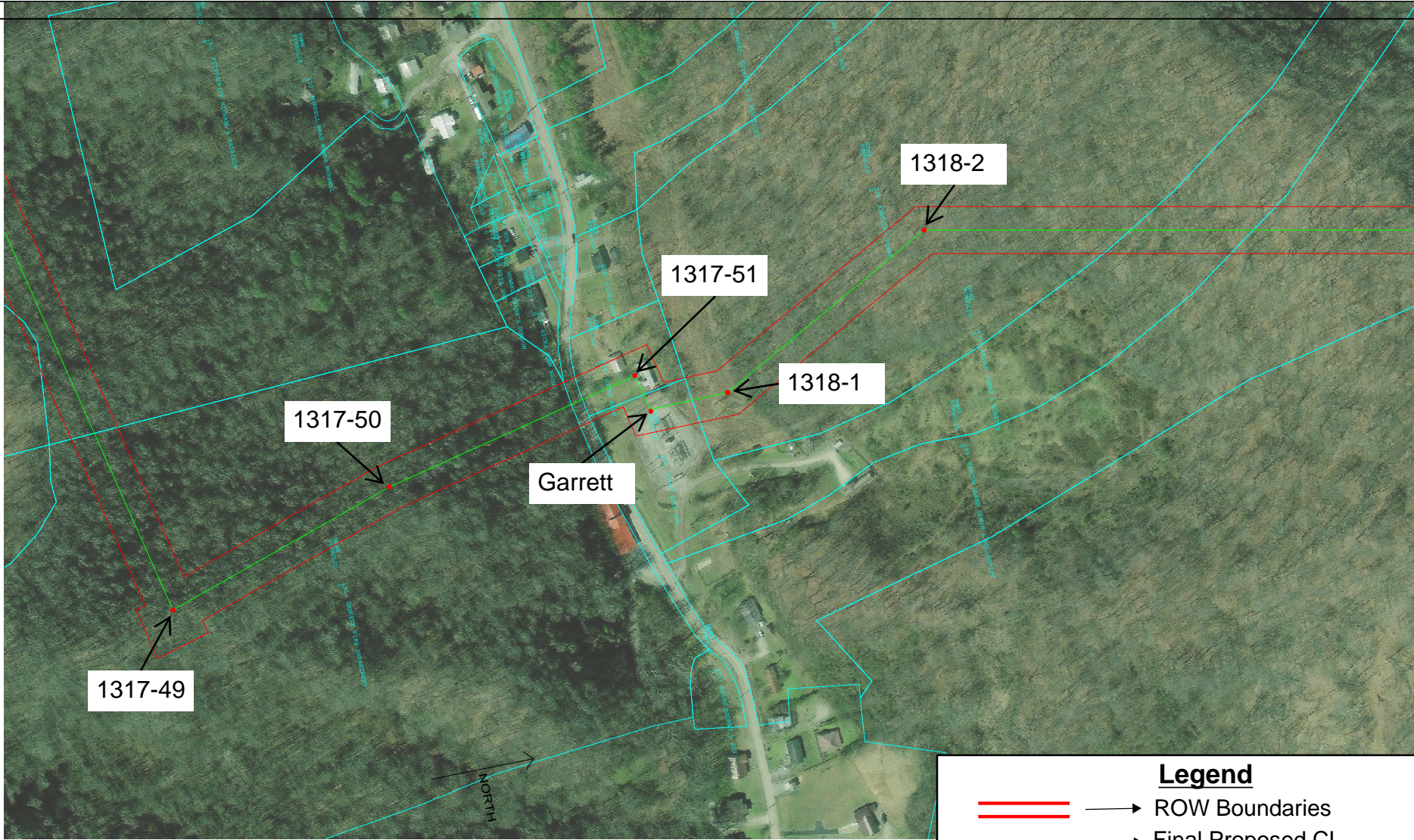

Legend

- → ROW Boundaries
- → Final Proposed CL
- → Garrett Area Parcels
- → Structure Location

REV	REVISION DESCRIPTION	DATE	BY
0	PROPOSED FINAL STRUCTURE PLACEMENT	11/20/2023	PEI
1	FINAL STRUCTURE PLACEMENT	03/18/2024	PEI

CASE# 2021-00346



DESIGNED BY:	PEI	DRAWN BY:	PEI
CHECKED BY:	PEI	APPROVED BY:	AEP
DATE:	3/18/2024	REVISED BY:	N/A

THIS DRAWING IS THE PROPERTY OF AMERICAN ELECTRIC POWER AND IS LOANED UPON CONDITION THAT IT IS NOT TO BE COPIED OR REPRODUCED, IN WHOLE OR IN PART, OR USED FOR ANY PURPOSES WITHOUT THE WRITTEN CONSENT OF AMERICAN ELECTRIC POWER, OR THE ANY SUCCESSOR THEREOF. IT IS TO BE RETURNED UPON REQUEST.		EQP:	N/A
GARRETT AREA IMPROVEMENTS PROJECT		DESIGNED BY:	PSC REF
SOFT SHELL - GARRETT		REVISED BY:	18 OF 25
		REVISION:	1