



**Legend**

- == → ROW Boundaries
- → Final Proposed CL
- → Garrett Area Parcels
- → Structure Location

REV	REVISION DESCRIPTION	DATE	BY
0	PROPOSED FINAL STRUCTURE PLACEMENT	11/20/2023	PEI
1	FINAL STRUCTURE PLACEMENT	03/18/2024	PEI

CASE# 2021-00346



DESIGNED BY:	PEI	DRAWN BY:	PEI
CHECKED BY:	PEI	APPROVED BY:	AEP
DATE:	3/18/2024	REVISED BY:	N/A

THIS DRAWING IS THE PROPERTY OF AMERICAN ELECTRIC POWER AND IS LOANED UPON CONDITIONS THAT IT IS NOT TO BE COPIED OR REPRODUCED, IN WHOLE OR IN PART, OR USED FOR ANY PURPOSES WITHOUT THE WRITTEN CONSENT OF AMERICAN ELECTRIC POWER. ON THE DAY ISSUED OR REFERRED TO THIS PROJECT AND TO BE REVISED UPON REQUEST.

**GARRETT AREA IMPROVEMENTS PROJECT**  
SOFT SHELL - GARRETT

DATE:	9 OF 25	REV:	1
EQUIPMENT:	N/A		
PROJECT REFERENCE:	PSC REF		

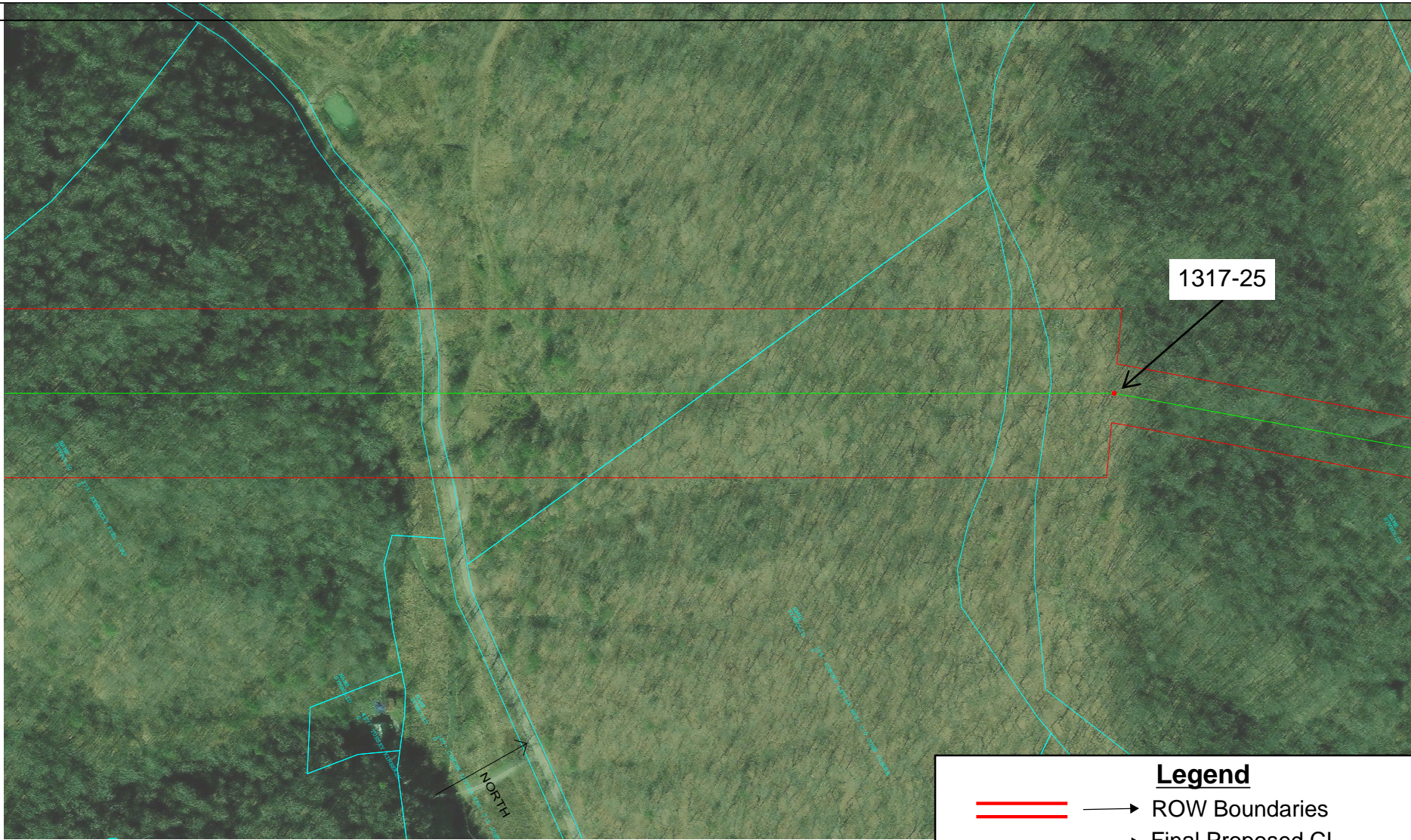

100.0 FT. HORIZ. SCALE

**Legend**

- ▬▬▬ → ROW Boundaries
- ▬▬▬ → Final Proposed CL
- ▬▬▬ → Garrett Area Parcels
- → Structure Location

REV	REVISION DESCRIPTION	DATE	BY
0	PROPOSED FINAL STRUCTURE PLACEMENT	11/20/2023	PEI
1	FINAL STRUCTURE PLACEMENT	03/18/2024	PEI

CASE# 2021-00346



DESIGNER:	PEI	DRAWN BY:	PEI
CHECKED BY:	PEI	APPROVED BY:	AEP
DATE:	3/18/2024	REVISED BY:	N/A

THIS DRAWING IS THE PROPERTY OF AMERICAN ELECTRIC POWER AND IS LOANED UPON CONDITIONS THAT IT IS NOT TO BE COPIED OR REPRODUCED, IN WHOLE OR IN PART, OR USED FOR ANY PURPOSES WITHOUT THE WRITTEN CONSENT OF AMERICAN ELECTRIC POWER. ON THE PART OF THE ENGINEER, IT IS TO BE USED ONLY FOR THE PROJECT AND TO BE ACCORDING TO THE PROJECT SPECIFICATIONS.

**GARRETT AREA IMPROVEMENTS PROJECT**  
SOFT SHELL - GARRETT

EQUIPMENT:	N/A
DRAWING NO.:	PSC REF
SHEET NO. OF TOTAL SHEETS:	10 OF 25
REVISION NO.:	1

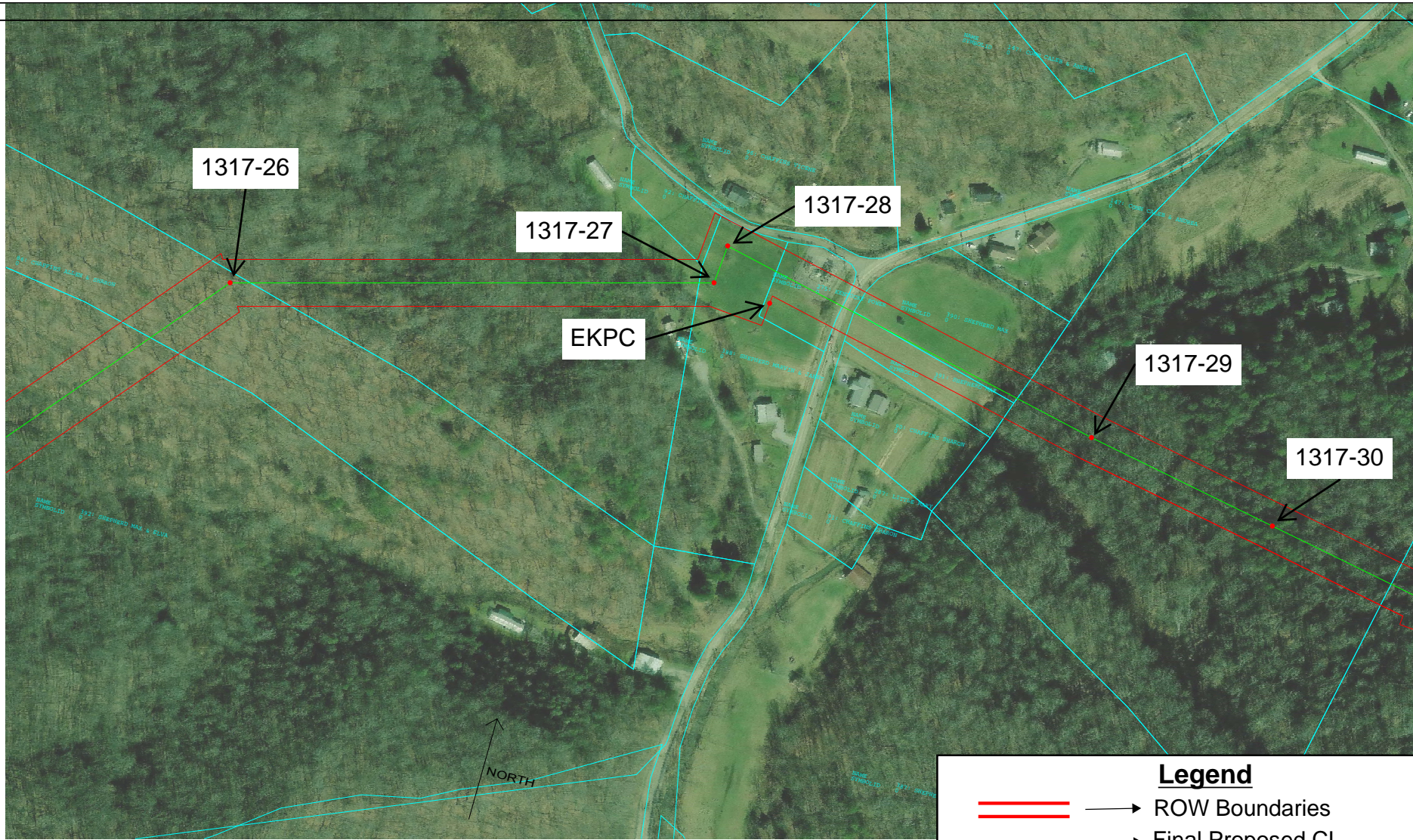

**Legend**

- → ROW Boundaries
- → Final Proposed CL
- → Garrett Area Parcels
- → Structure Location

REV	REVISION DESCRIPTION	DATE	BY
0	PROPOSED FINAL STRUCTURE PLACEMENT	11/20/2023	PEI
1	FINAL STRUCTURE PLACEMENT	03/18/2024	PEI

CASE# 2021-00346



DESIGNED BY:	PEI	DRAWN BY:	PEI
CHECKED BY:	PEI	APPROVED BY:	AEP
DATE:	3/18/2024	REVISED BY:	N/A

<small>THIS DRAWING IS THE PROPERTY OF AMERICAN ELECTRIC POWER AND IS LOANED UPON CONDITION THAT IT IS NOT TO BE COPIED OR REPRODUCED, IN WHOLE OR IN PART, OR USED FOR ANY PURPOSES WITHOUT THE WRITTEN CONSENT OF AMERICAN ELECTRIC POWER. ON THE AND FURTHER AGREEMENT, TO THE EXTENT ANY SUCH COPIES OR REPRODUCTIONS ARE MADE, THE USER SHALL BE RESPONSIBLE FOR OBTAINING THE NECESSARY PERMISSIONS FROM THE ORIGINAL OWNER.</small>		EQUIP: N/A DES: PSC REF SHEET: 11 OF 25 REV: 1
<b>GARRETT AREA IMPROVEMENTS PROJECT</b> SOFT SHELL - GARRETT		



LS-CADD DRAWING

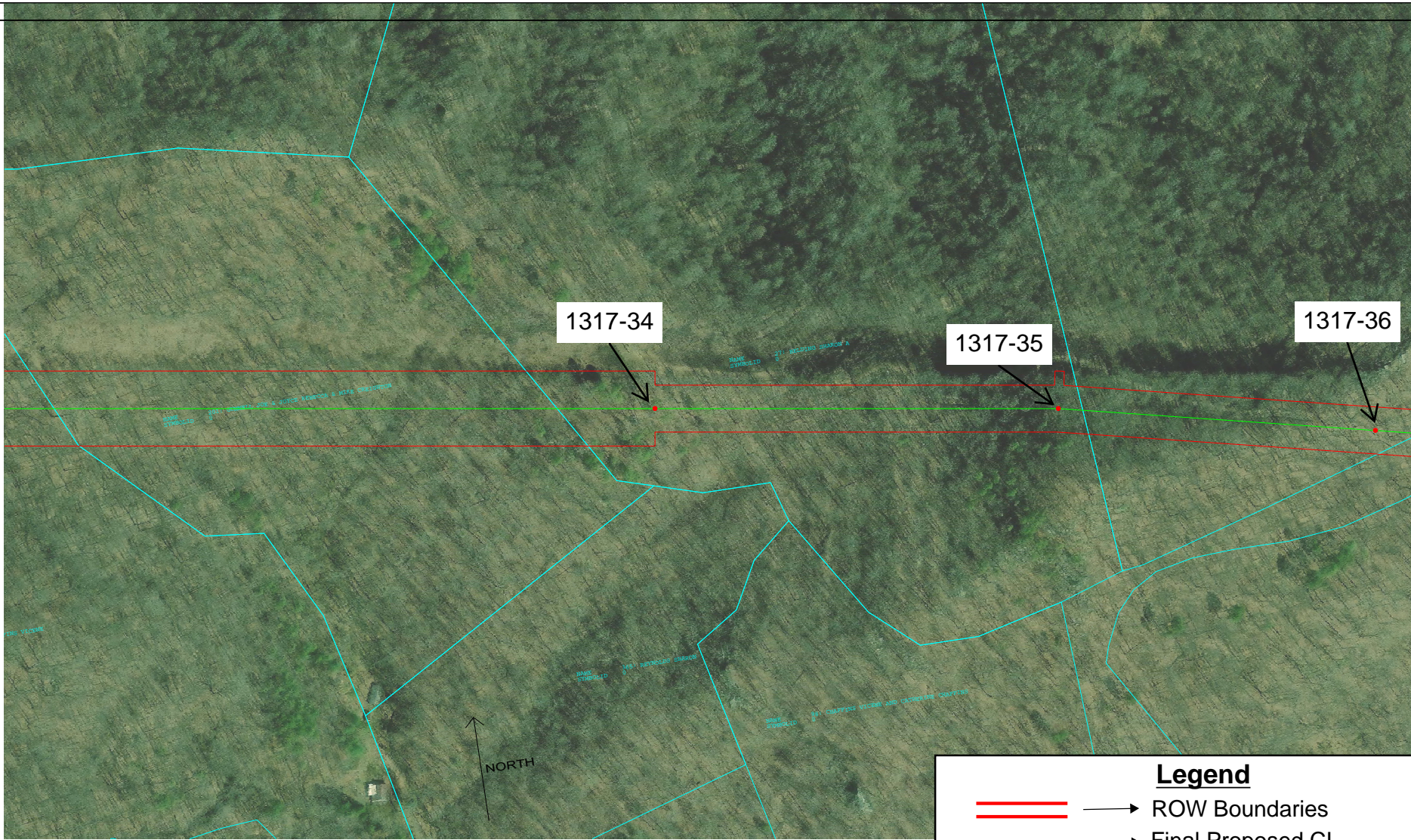

**Legend**

- == → ROW Boundaries
- → Final Proposed CL
- → Garrett Area Parcels
- → Structure Location

REV	REVISION DESCRIPTION	DATE	BY
0	PROPOSED FINAL STRUCTURE PLACEMENT	11/20/2023	PEI
1	FINAL STRUCTURE PLACEMENT	03/18/2024	PEI

CASE# 2021-00346



DESIGNED BY:	PEI	DRAWN BY:	PEI
CHECKED BY:	PEI	APPROVED BY:	AEP
DATE:	3/18/2024	REVISED BY:	N/A

THIS DRAWING IS THE PROPERTY OF AMERICAN ELECTRIC POWER AND IS LOANED UPON CONDITION THAT IT IS NOT TO BE COPIED OR REPRODUCED, IN WHOLE OR IN PART, OR USED FOR ANY PURPOSES WITHOUT THE WRITTEN CONSENT OF AMERICAN ELECTRIC POWER. ON THE PART OF THE ENGINEER, IT IS HEREBY AGREED TO BE ACCORDING TO THESE TERMS.

**GARRETT AREA IMPROVEMENTS PROJECT**  
SOFT SHELL - GARRETT

DATE:	N/A
REV:	PSC REF
REV:	13 OF 25
REV:	1