

LS-CADD DRAWING

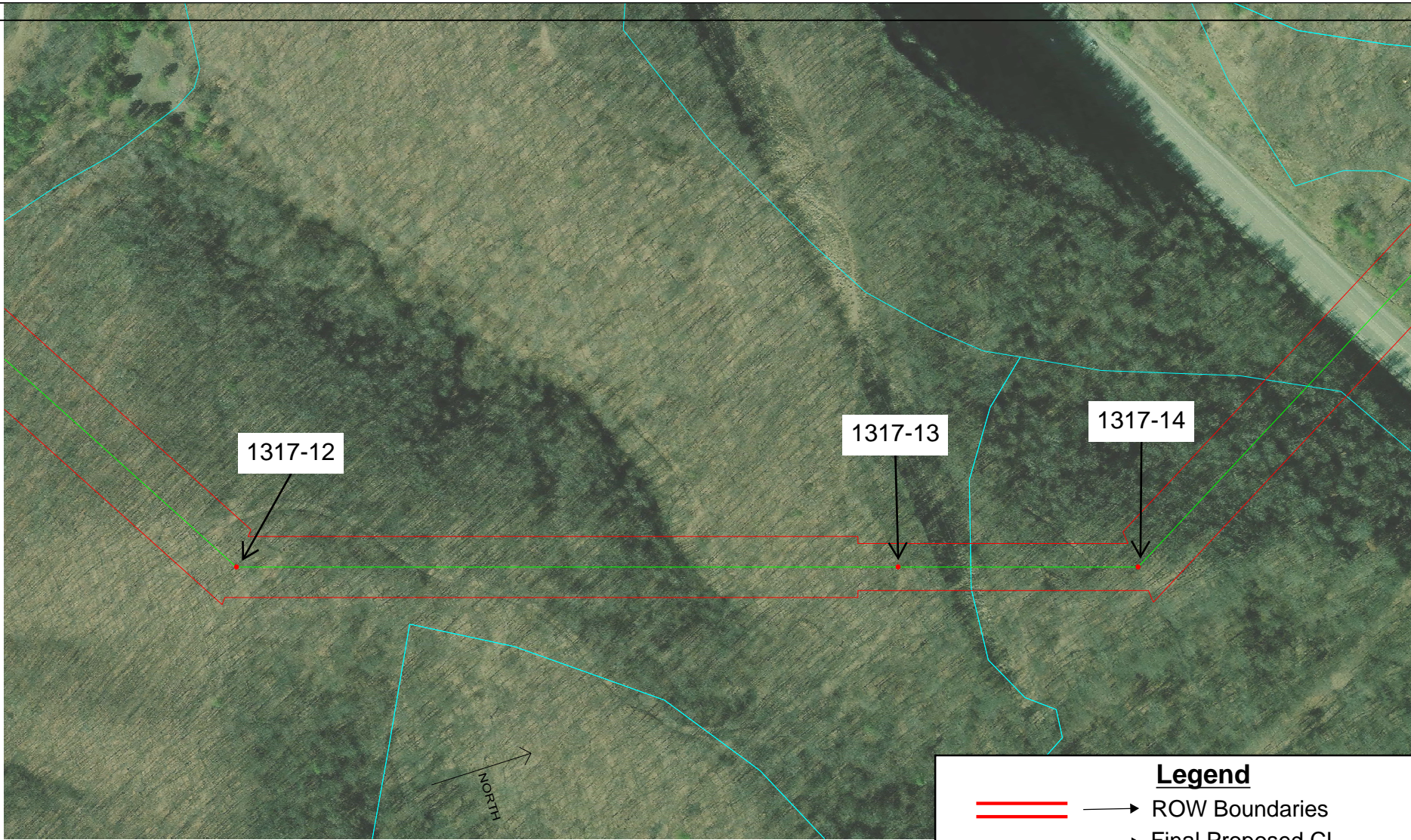

Legend

- == → ROW Boundaries
- → Final Proposed CL
- → Garrett Area Parcels
- → Structure Location

REV	REVISION DESCRIPTION	DATE	BY
0	PROPOSED FINAL STRUCTURE PLACEMENT	11/20/2023	PEI
1	FINAL STRUCTURE PLACEMENT	03/18/2024	PEI

CASE# 2021-00346



DESIGNER: PEI	DRAWN BY: PEI
CHECKED BY: PEI	APPROVED BY: AEP
DATE: 3/18/2024	REVISED BY: N/A

THIS DRAWING IS THE PROPERTY OF AMERICAN ELECTRIC POWER AND IS LOANED UPON CONDITIONS THAT IT IS NOT TO BE COPIED OR REPRODUCED, IN WHOLE OR IN PART, OR USED FOR ANY PURPOSES WITHOUT THE WRITTEN CONSENT OF AMERICAN ELECTRIC POWER. ON THE PART OF THE CONTRACTOR, TO THE EXTENT AND TO THE DEGREE PERMITTED BY LAW.

GARRETT AREA IMPROVEMENTS PROJECT
SOFT SHELL - GARRETT

EQP:	N/A
DESIGN REF:	
DESIGN: 4 OF 25	REV: 1

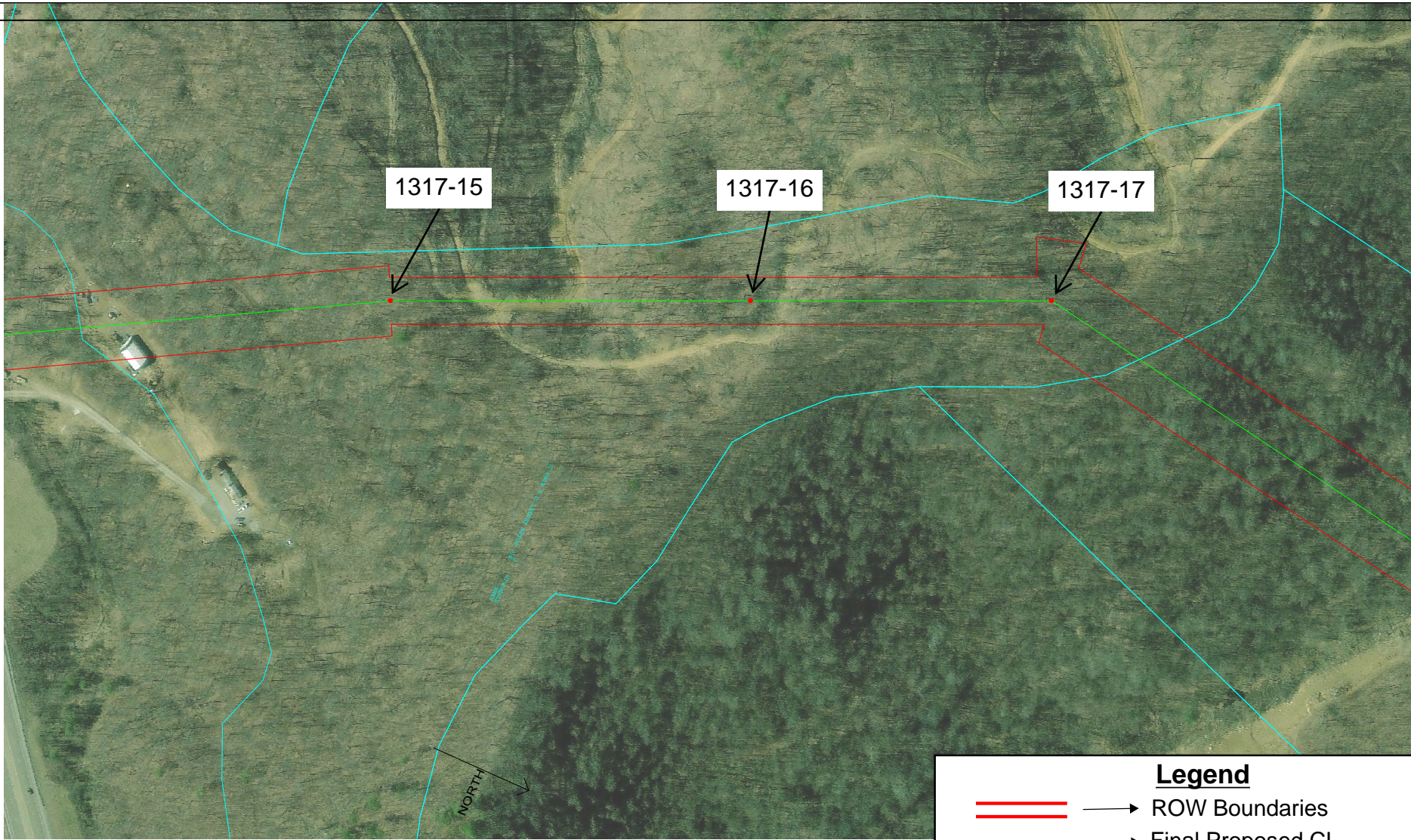

Legend

- → ROW Boundaries
- → Final Proposed CL
- → Garrett Area Parcels
- → Structure Location

REV	REVISION DESCRIPTION	DATE	BY
0	PROPOSED FINAL STRUCTURE PLACEMENT	11/20/2023	PEI
1	FINAL STRUCTURE PLACEMENT	03/18/2024	PEI

CASE# 2021-00346



DESIGNED BY:	PEI	DRAWN BY:	PEI
CHECKED BY:	PEI	APPROVED BY:	AEP
DATE:	3/18/2024	REVISED BY:	N/A

THIS DRAWING IS THE PROPERTY OF AMERICAN ELECTRIC POWER AND IS LOANED UPON CONDITION THAT IT IS NOT TO BE COPIED OR REPRODUCED, IN WHOLE OR IN PART, OR USED FOR ANY PURPOSES WITHOUT THE WRITTEN CONSENT OF AMERICAN ELECTRIC POWER. ON THE PART OF THE CONTRACTOR, TO THE EXTENT PERMITTED BY LAW, THE CONTRACTOR SHALL BE RESPONSIBLE FOR OBTAINING ALL NECESSARY PERMITS AND APPROVALS FROM ALL APPLICABLE AGENCIES.

GARRETT AREA IMPROVEMENTS PROJECT
SOFT SHELL - GARRETT

DATE:	N/A
REVISED BY:	PSC REF
DATE:	5 OF 25
REVISED BY:	1

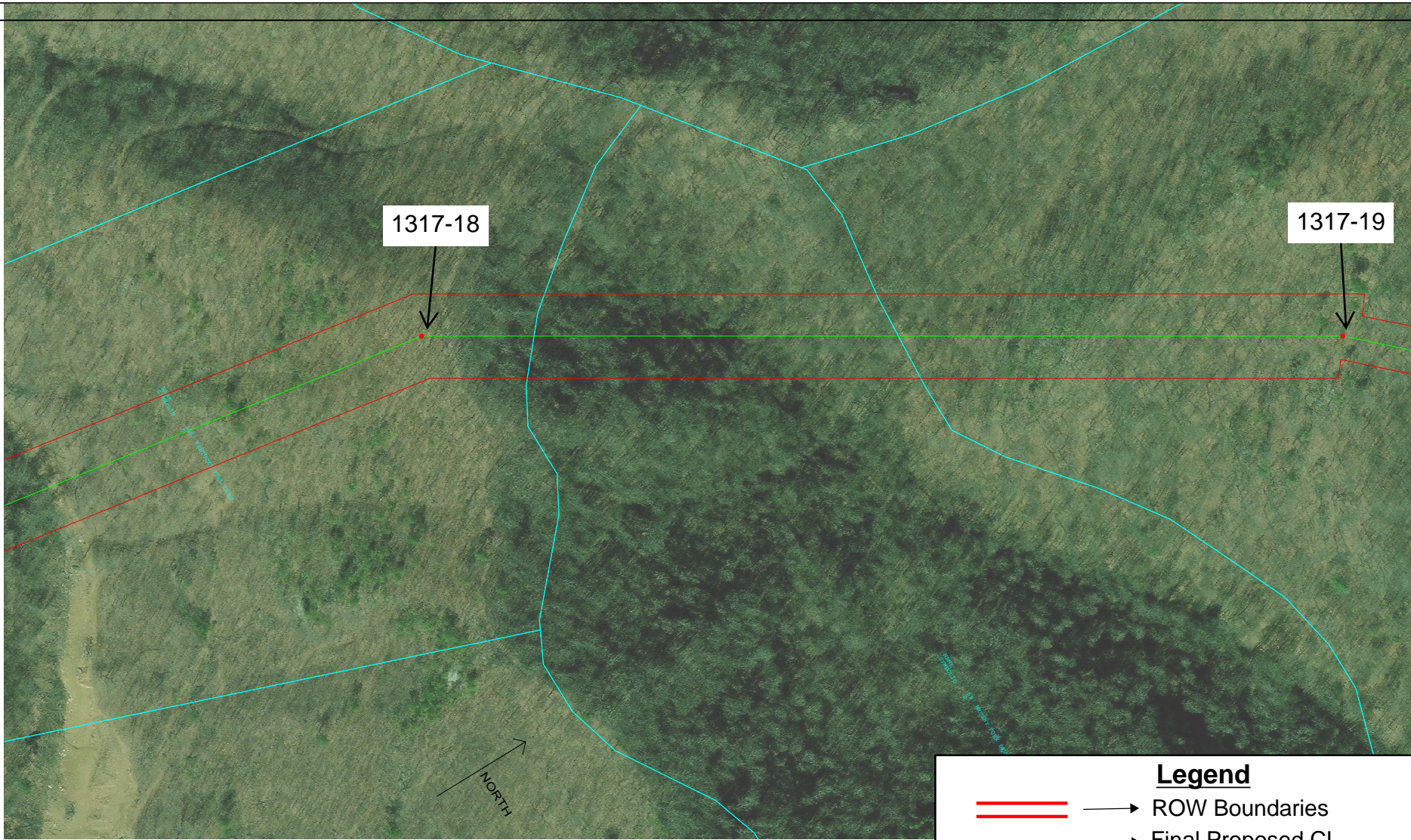

Legend

- → ROW Boundaries
- → Final Proposed CL
- → Garrett Area Parcels
- → Structure Location

REV	REVISION DESCRIPTION	DATE	BY
0	PROPOSED FINAL STRUCTURE PLACEMENT	11/20/2023	PEI
1	FINAL STRUCTURE PLACEMENT	03/18/2024	PEI

CASE# 2021-00346



DESIGNER: PEI	DRAWN BY: PEI
CHECKED BY: PEI	APPROVED BY: AEP
DATE: 3/18/2024	REVISED BY: N/A

THIS DRAWING IS THE PROPERTY OF AMERICAN ELECTRIC POWER AND IS LOANED UPON CONDITIONS THAT IT IS NOT TO BE COPIED OR REPRODUCED, IN WHOLE OR IN PART, OR USED FOR ANY PURPOSES WITHOUT THE WRITTEN CONSENT OF AMERICAN ELECTRIC POWER, OR THE ANY OTHER OF ITS AFFILIATES. TO THE EXTENT ANY SUCH USE IS MADE WITHOUT SUCH CONSENT, THE USER SHALL BE RESPONSIBLE FOR ALL DAMAGES AND LOSSES INCURRED BY SUCH USER.

GARRETT AREA IMPROVEMENTS PROJECT
SOFT SHELL - GARRETT

EQUIP: N/A
DATE: PSC REF
REV: 6 OF 25 REVISION: 1

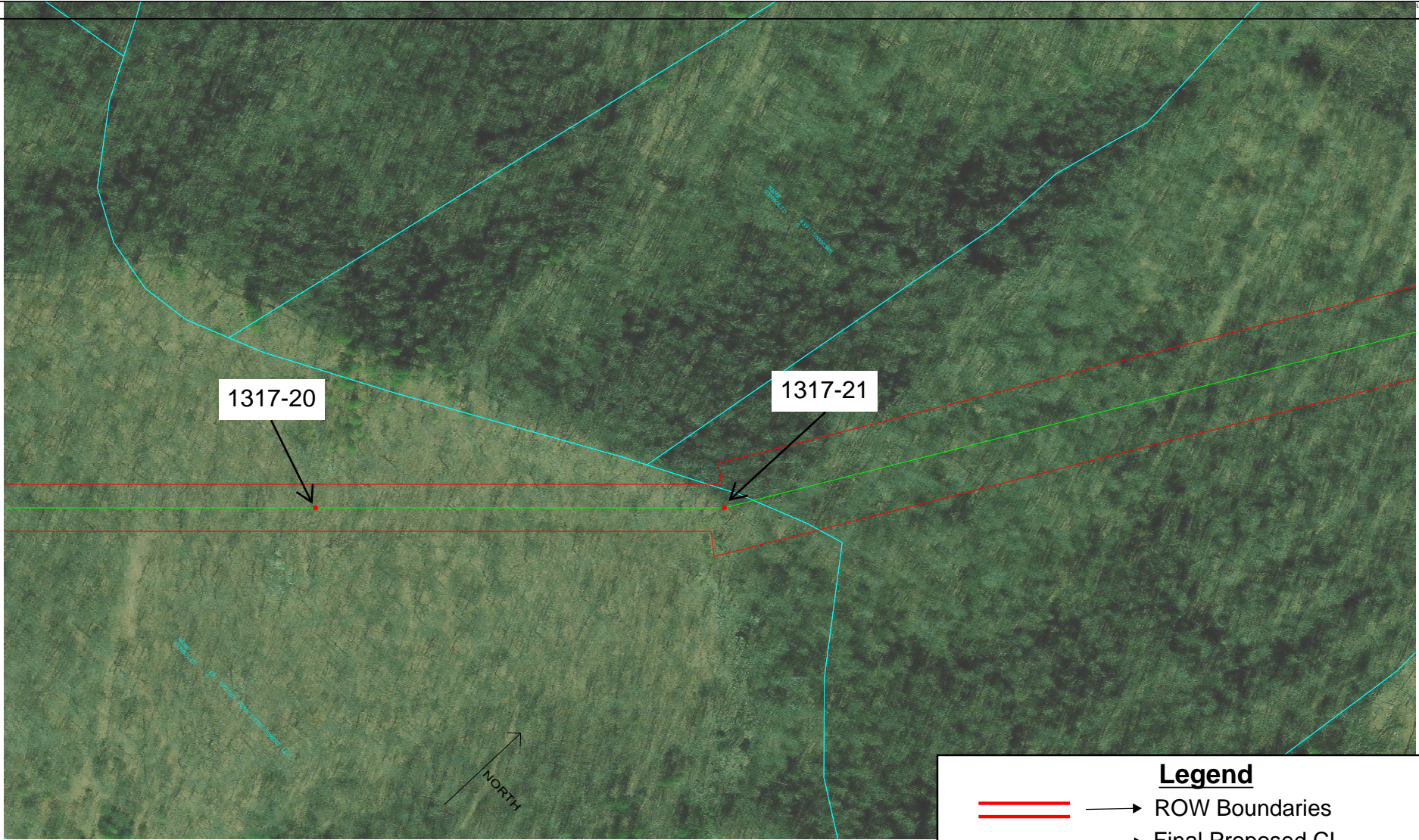

Legend

- → ROW Boundaries
- → Final Proposed CL
- → Garrett Area Parcels
- → Structure Location

REV	REVISION DESCRIPTION	DATE	BY
0	PROPOSED FINAL STRUCTURE PLACEMENT	11/20/2023	PEI
1	FINAL STRUCTURE PLACEMENT	03/18/2024	PEI

CASE# 2021-00346



DESIGNER:	PEI	DRAWN BY:	PEI
DATE:	3/18/2024	APPROVED BY:	AEP
RESTRICTIONS:	N/A	REVISIONS:	N/A

GARRETT AREA IMPROVEMENTS PROJECT
SOFT SHELL - GARRETT

DATE:	7 OF 25	REVISION:	1
-------	---------	-----------	---

LS-CADD DRAWING



100.0 FT. HORIZ. SCALE

Legend

- == → ROW Boundaries
- → Final Proposed CL
- → Garrett Area Parcels
- → Structure Location

REV	REVISION DESCRIPTION	DATE	BY
0	PROPOSED FINAL STRUCTURE PLACEMENT	11/20/2023	PEI
1	FINAL STRUCTURE PLACEMENT	03/18/2024	PEI

CASE# 2021-00346



DESIGNER:	PEI	DRAWN BY:	PEI
CHECKED BY:	PEI	APPROVED BY:	AEP
DATE:	3/18/2024	REVISION NO.:	N/A

THIS DRAWING IS THE PROPERTY OF AMERICAN ELECTRIC POWER AND IS LOANED UPON CONDITIONS THAT IT IS NOT TO BE COPIED OR REPRODUCED, IN WHOLE OR IN PART, OR USED FOR ANY PURPOSES OTHER THAN THAT AUTHORIZED BY THE ORIGINAL CONTRACTOR. ANY REPRODUCTION OR TRANSMISSION OF THIS DRAWING WITHOUT THE WRITTEN CONSENT OF AMERICAN ELECTRIC POWER IS STRICTLY PROHIBITED.		DATE:	N/A
GARRETT AREA IMPROVEMENTS PROJECT		DATE:	PSC REF
SOFT SHELL - GARRETT		DATE:	8 OF 25
		REVISION:	1