

* Shown is the final proposed route centerline and structure locations determined by engineering.

Garrett Area Improvements 138kV Transmission Line Project

POPOSED FINAL ROUTE: AERIAL BACKGROUND GENERAL EXTENTS MAP

Legend			
▲ Existing Substation	— Proposed Route*	--- 1000-foot Filing Corridor**	□ The Property Value Administrator (PVA) Parcels and Landowner Reference No.***
△ Proposed Substation	- - - Proposed 100-foot ROW**	— Existing Transmission Line	

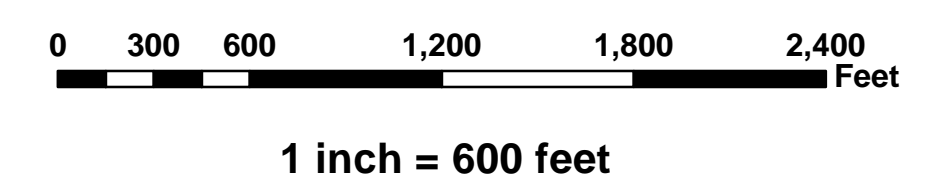

Date: 03/18/2024
Sheet: 2 of 5



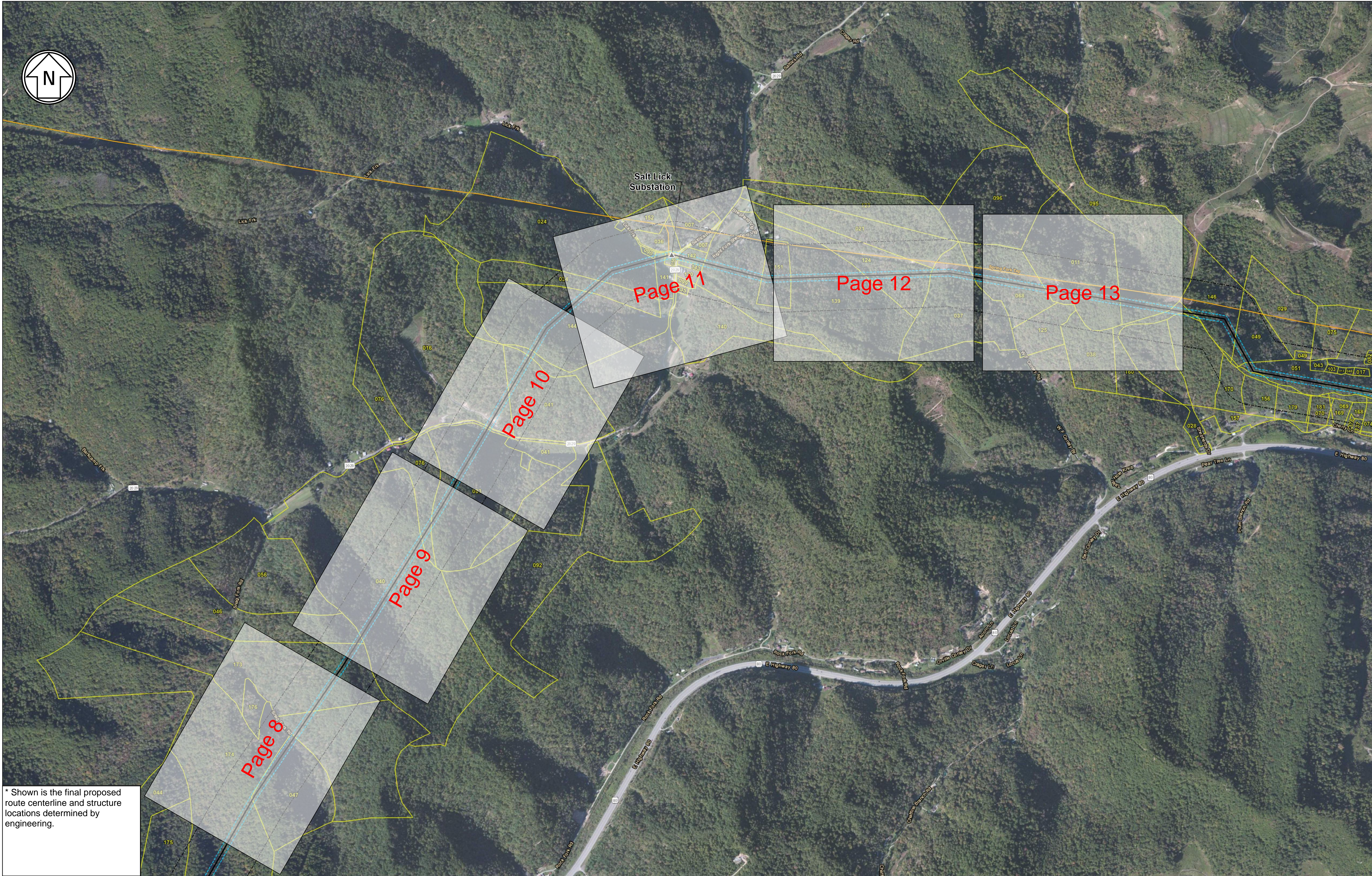

* Shown is the final proposed route centerline and structure locations determined by engineering.



Garrett Area Improvements 138kV Transmission Line Project

POPOSED FINAL ROUTE: AERIAL BACKGROUND GENERAL EXTENTS MAP

Legend			
	Existing Substation		1000-foot Filing Corridor**
	Proposed Substation		Proposed 100-foot ROW**
	Proposed Route*		Existing Transmission Line
			The Property Value Administrator (PVA) Parcels and Landowner Reference No.***

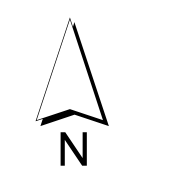
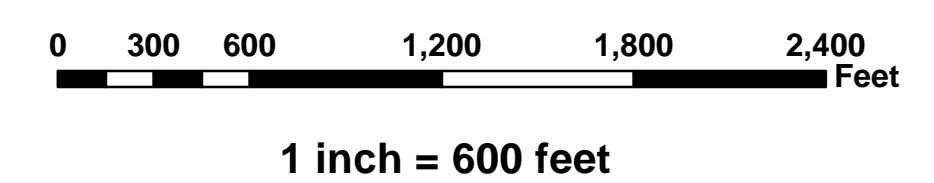

Date: 03/18/2024
Sheet: 3 of 5



* Shown is the final proposed route centerline and structure locations determined by engineering.



Garrett Area Improvements 138kV Transmission Line Project

POPOSED FINAL ROUTE: AERIAL BACKGROUND GENERAL EXTENTS MAP

Legend			
▲ Existing Substation	— Proposed Route*	— 1000-foot Filing Corridor**	— The Property Value Administrator (PVA) Parcels and Landowner Reference No.***
△ Proposed Substation	- - - Proposed 100-foot ROW**	— Existing Transmission Line	

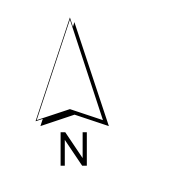
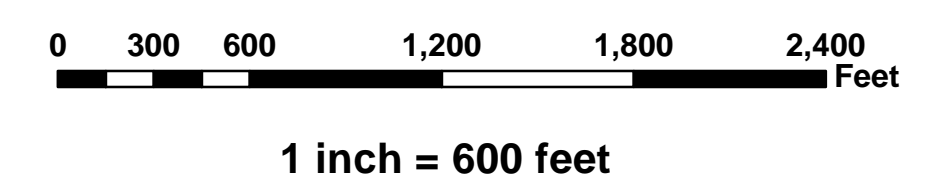

Date: 03/18/2024
Sheet: 4 of 5

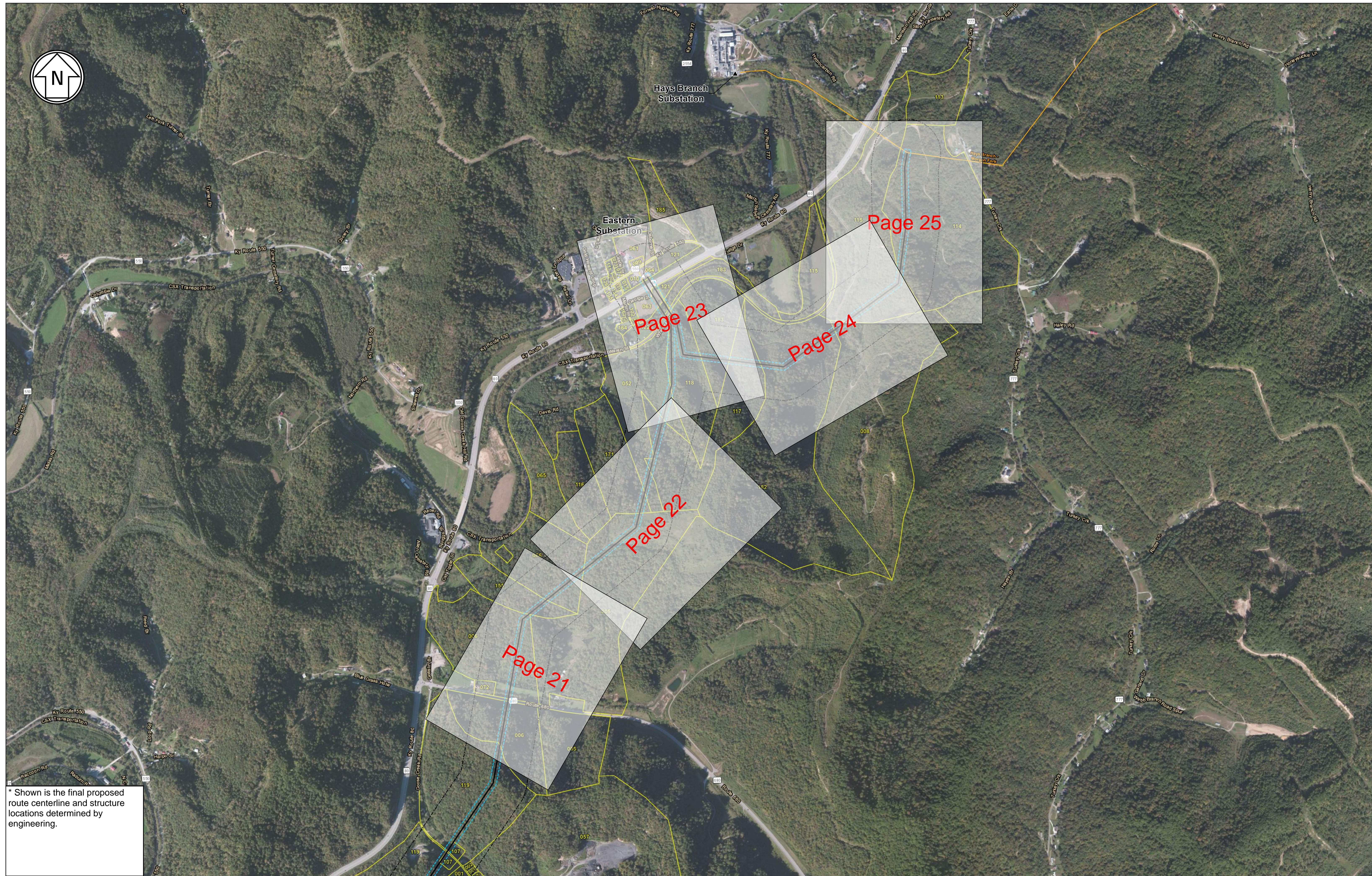

Page 23

Page 24

Page 25

Page 21

* Shown is the final proposed route centerline and structure locations determined by engineering.



Garrett Area Improvements 138kV Transmission Line Project

POPOSED FINAL ROUTE: AERIAL BACKGROUND GENERAL EXTENTS MAP

Legend			
	Existing Substation		Proposed Route*
	Proposed Substation		Proposed 100-foot ROW**
	1000-foot Filing Corridor**		Existing Transmission Line
	The Property Value Administrator (PVA) Parcels and Landowner Reference No.***		



1 inch = 600 feet

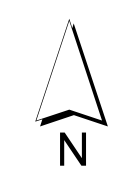

Date: 03/18/2024
Sheet: 5 of 5

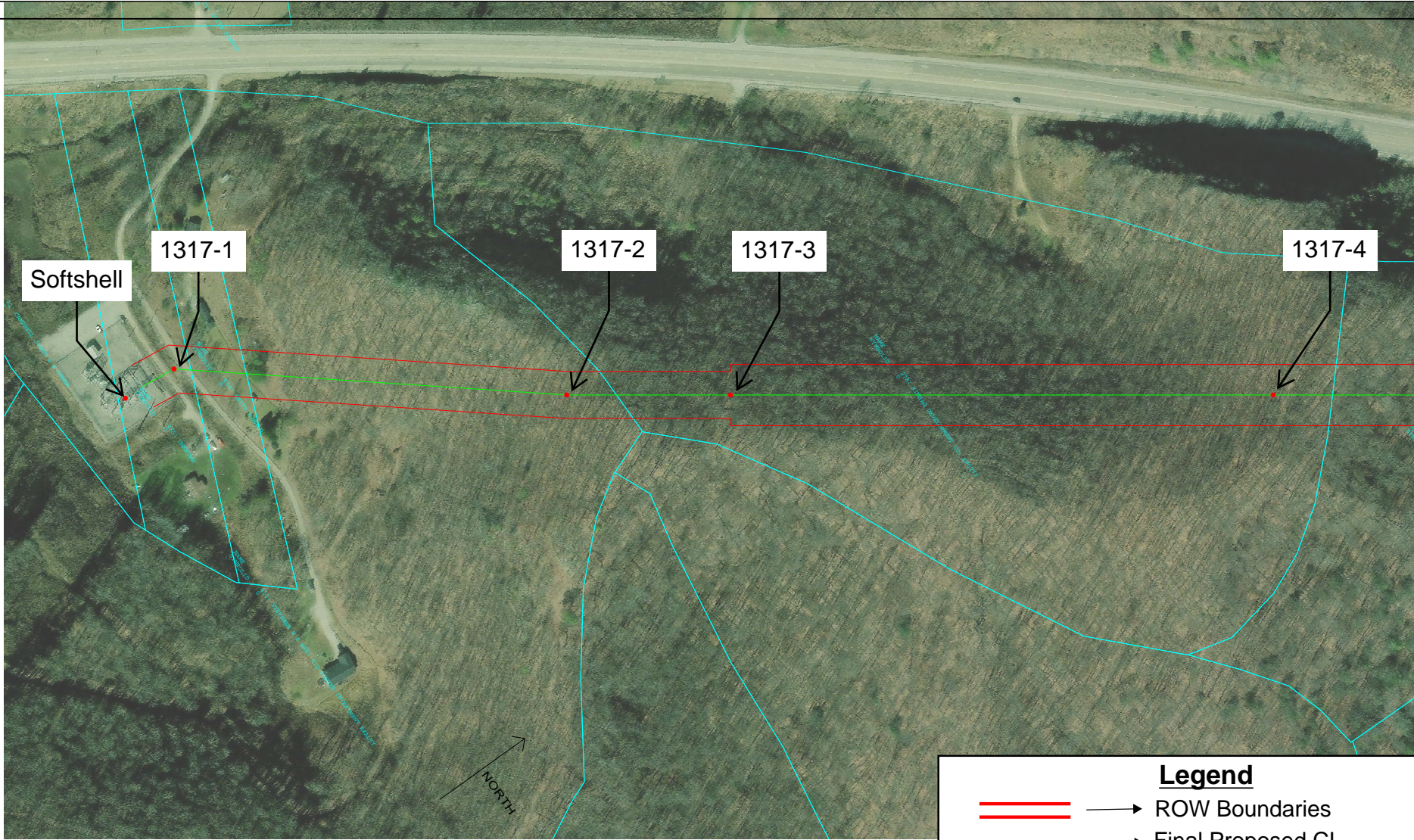

Legend

- → ROW Boundaries
- → Final Proposed CL
- → Garrett Area Parcels
- → Structure Location

REV	REVISION DESCRIPTION	DATE	BY
0	PROPOSED FINAL STRUCTURE PLACEMENT	11/20/2023	PEI
1	FINAL STRUCTURE PLACEMENT	03/18/2024	PEI

CASE# 2021-00346



DESIGNED BY:	PEI	DRAWN BY:	PEI
CHECKED BY:	PEI	APPROVED BY:	AEP
DATE:	3/18/2024	REVISED BY:	N/A

THIS DRAWING IS THE PROPERTY OF AMERICAN ELECTRIC POWER AND IS LOANED UPON CONDITION THAT IT IS NOT TO BE COPIED OR REPRODUCED, IN WHOLE OR IN PART, OR USED FOR ANY PURPOSES WITHOUT THE WRITTEN CONSENT OF AMERICAN ELECTRIC POWER. ON THE PART OF THE CONTRACTOR, TO THE EXTENT PERMITTED BY LAW, THE CONTRACTOR SHALL BE RESPONSIBLE FOR OBTAINING ALL NECESSARY PERMITS AND APPROVALS.		EQUIP:	N/A
GARRETT AREA IMPROVEMENTS PROJECT		DATE:	PSC REF
SOFT SHELL - GARRETT		REV:	1 OF 25
		REV:	1

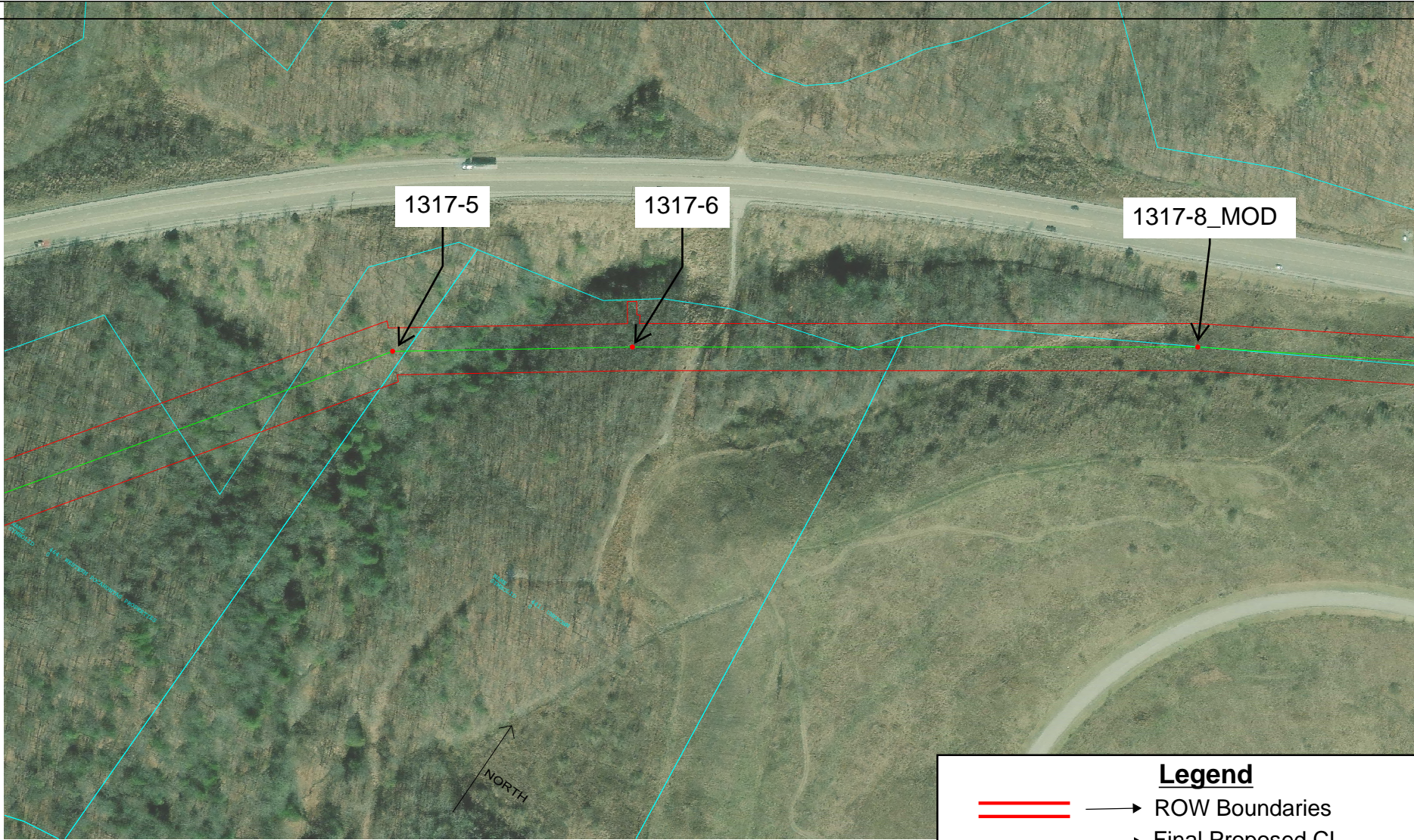

Legend

- == → ROW Boundaries
- → Final Proposed CL
- → Garrett Area Parcels
- → Structure Location

REV	REVISION DESCRIPTION	DATE	BY
0	PROPOSED FINAL STRUCTURE PLACEMENT	11/20/2023	PEI
1	FINAL STRUCTURE PLACEMENT	03/18/2024	PEI

CASE# 2021-00346



DESIGNED BY:	PEI	CHECKED BY:	PEI
DRAWN BY:	PEI	APPROVED BY:	AEP
DATE:	3/18/2024	REVISED BY:	N/A

THIS DRAWING IS THE PROPERTY OF AMERICAN ELECTRIC POWER AND IS LOANED UPON CONDITION THAT IT IS NOT TO BE COPIED OR REPRODUCED, IN WHOLE OR IN PART, OR USED FOR ANY PURPOSES OTHER THAN THAT AUTHORIZED BY THE ORIGINAL CONTRACTOR. ANY REPRODUCTION OF THIS DRAWING WITHOUT THE WRITTEN CONSENT OF AMERICAN ELECTRIC POWER, OR THE ANY HOLDER OF RECORD, IS STRICTLY PROHIBITED.		EQIP:	N/A
GARRETT AREA IMPROVEMENTS PROJECT		DESIGNED BY:	PSC REF
SOFT SHELL - GARRETT		DATE:	2 OF 25
		REVISION:	1

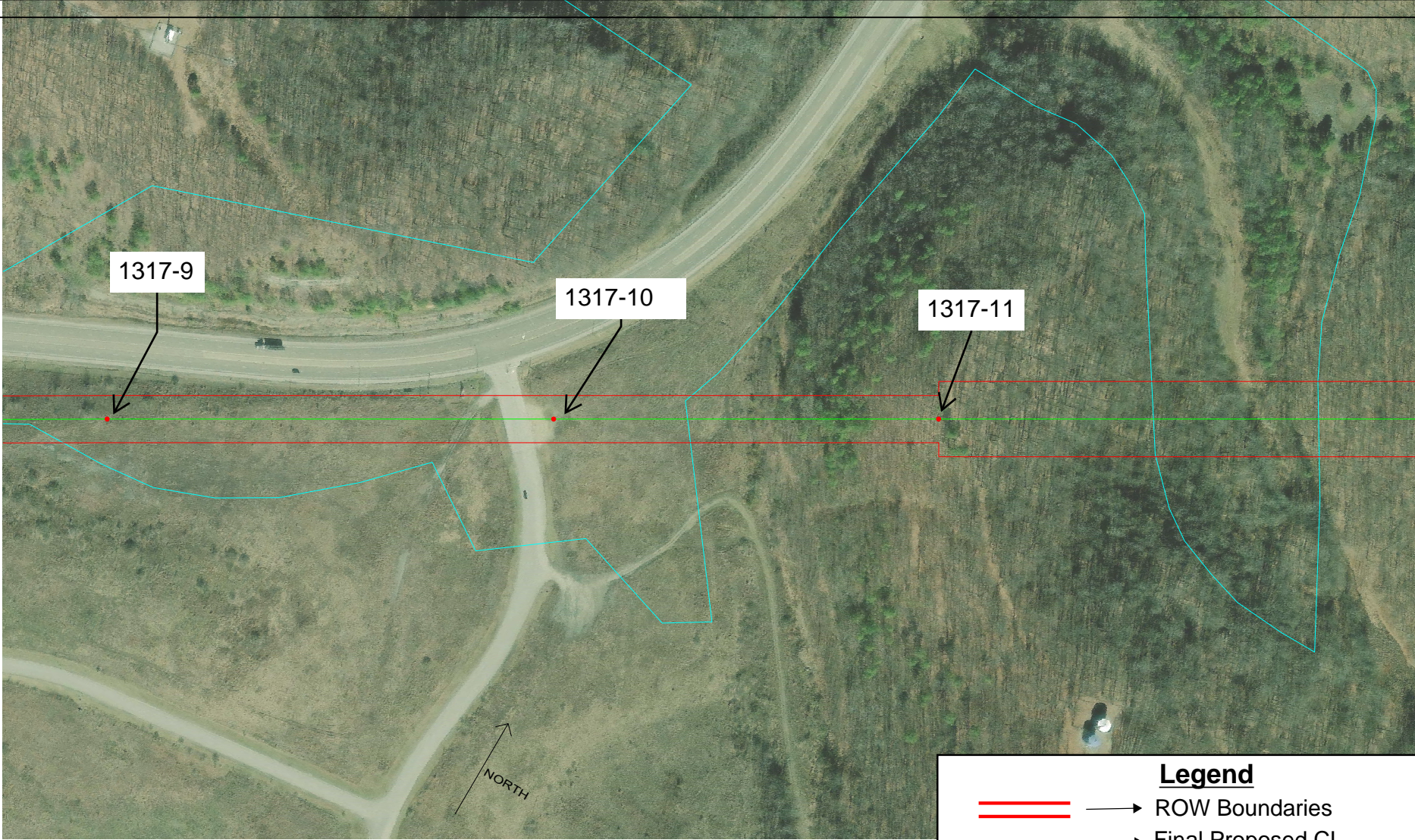

Legend

- == → ROW Boundaries
- → Final Proposed CL
- → Garrett Area Parcels
- → Structure Location

REV	REVISION DESCRIPTION	DATE	BY
0	PROPOSED FINAL STRUCTURE PLACEMENT	11/20/2023	PEI
1	FINAL STRUCTURE PLACEMENT	03/18/2024	PEI

CASE# 2021-00346



DESIGNED BY:	PEI	DRAWN BY:	PEI
CHECKED BY:	PEI	APPROVED BY:	AEP
DATE:	3/18/2024	REVISED BY:	N/A

<small>THIS DRAWING IS THE PROPERTY OF AMERICAN ELECTRIC POWER AND IS LOANED UPON CONDITIONS THAT IT IS NOT TO BE COPIED OR REPRODUCED, IN WHOLE OR IN PART, OR USED FOR ANY PURPOSES WITHOUT THE WRITTEN CONSENT OF AMERICAN ELECTRIC POWER. ON THE AND FOR THE PURPOSES OF THIS PROJECT AND TO BE ACCURATE FOR THIS PROJECT.</small>		DATE:	N/A
GARRETT AREA IMPROVEMENTS PROJECT SOFT SHELL - GARRETT		DATE:	PSC REF
DATE:	3 OF 25	REV:	1