

Kentucky Power Company  
KPSC Case No. 2021-00334  
Commission Staff First Set of Data Requests  
Dated September 17, 2021

**DATA REQUEST**

**KPSC 1\_1** Explain and provide documentation that shows the method each of the three customers contacted Kentucky Power to request to change electric service from Big Sandy Rural Electric Cooperative Corporation (Big Sandy R.E.C.C.) to Kentucky Power.

**RESPONSE**

Ms. Tackett and Ms. Keeton each contacted the Kentucky Public Service Commission's Consumer Services Division on February 22, 2021 to file an informal inquiry. Both consumers stated they lived within Kentucky Power's service territory and requested electric service to be provided by Kentucky Power. Please see KPCO\_R\_KPSC\_1\_1\_Attachment1 for a copy of these inquiries.

Ms. Maynard, after speaking with her neighbors, contacted the local Kentucky Power Customer Services Account Representative on April 30, 2021 requesting that Kentucky Power provide her electric service. Please see KPCO\_R\_KPSC\_1\_1\_Attachment2 for the email communication between the Company and Ms. Maynard.

Witness: Brian K. West

**PSC Consumer Inquiry System**

2/22/2021

<b>Complaint:</b> 2021-00409	<b>Entry Date:</b> 2/22/2021	<b>Closed Date:</b>	<b>Contact Type:</b> Hotline
<b>Name:</b> Tackett, Marie Adams		<b>Utility:</b> Kentucky Power Company	
<b>Address:</b> 204 Preston Branch Meally, KY 41234		<b>Utility Nbr:</b> 300	<b>Location:</b> Residence
<b>County:</b> Johnson		<b>Utility Type:</b> Investor-	
<b>Home:</b> (606) 369-3549	<b>Work:</b>	<b>Reason:</b> Rates/Policies ( Other ) (none) ( none )	
<b>Fax:</b>	<b>CBR Nbr:</b>	<b>Complaint referred by:</b>	
<b>Cell:</b>	<b>Email:</b>		
<b>Contacted Utility?</b> <input checked="" type="checkbox"/>	<b>Spoke with:</b> Customer Service		
	<b>Cust Relations:</b> Good Response		
<b>Utility Contact:</b> stevi Cobern		<b>Contact's</b> (606) 327-2618	
<b>Preliminary Description:</b> Wants to be served by Kentucky Power		<b>Other Contacts:</b>	
<b>Processor:</b> CAROLJ			
<b>See File</b> <input type="checkbox"/>	<b>Case Related</b> <input type="checkbox"/>	<b>Staff Referral</b> <input type="checkbox"/>	<b>Confidential</b> <input type="checkbox"/>
<b>Info Only</b> <input type="checkbox"/>	<b>Formal Forms</b> <input type="checkbox"/>	<b>Ref to Util</b> <input checked="" type="checkbox"/>	<b>Customer Satisfied</b> Yes <input type="radio"/> No <input type="radio"/>

**PSC Narratives:**

**Investigator:** CAROLJ

**Date:** 2/22/2021 9:41:08 AM

Customer wants her service provider to be Kentucky Power. She said she is within Kentucky Power's boundary and Kentucky Power has confirmed this to her. Customer has lived at the above address for 20 years, and her service has been provided by Big Sandy RECC the entire time she has lived there. She says everybody up the road has Kentucky Power. Her power goes over two hills now, but if it was provided by Kentucky Power it would come in a straight line. She said Big Sandy agreed she is in Kentucky Power's service territory. She did not know why Big Sandy provided the service over 20 years ago if she was in Kentucky Power's territory.

She now wants to disconnect her Big Sandy RECC service and have Kentucky Power provide her service. Both companies told her to call the PSC to approve the change from Big Sandy RECC to Kentucky Power. She said Big Sandy is willing to give her up and Kentucky Power is ready to serve her.

Advised customer that normally boundary issues are settled when service is initially installed. Since she has active service for over 20 years, the cost to install service to her will most likely be borne by her. I asked why this is coming up now if she knew she was in the wrong boundary 20 years ago. At that point I learned her power is currently out, but the Kentucky Power customers have service. She said her electric service has been off for 14 days.

**PSC Consumer Inquiry System**

2/22/2021

<b>Complaint:</b> 2021-00411	<b>Entry Date:</b> 2/22/2021	<b>Closed Date:</b>	<b>Contact Type:</b> Hotline
<b>Name:</b> Keeton, Savanna		<b>Utility:</b> Kentucky Power Company	
<b>Address:</b> 191 Preston Branch Meally, KY 41234		<b>Utility Nbr:</b> 300	<b>Location:</b> Residence
<b>County:</b> Johnson		<b>Utility Type:</b> Investor-	
<b>Home:</b> (606) 776-3770	<b>Work:</b>	<b>Reason:</b> Rates/Policies ( Other ) (none) ( none )	
<b>Fax:</b>	<b>CBR Nbr:</b>	<b>Complaint referred by:</b>	
<b>Cell:</b>	<b>Email:</b>		
<b>Contacted Utility?</b> <input checked="" type="checkbox"/>	<b>Spoke with:</b> Customer Service		
	<b>Cust Relations:</b> Failed To Correct Problem		
<b>Utility Contact:</b> stevi Cobern		<b>Contact's</b> (606) 327-2618	
<b>Preliminary Description:</b> Wants to be served by Kentucky Power		<b>Other Contacts:</b>	
<b>Processor:</b> CAROLJ			
<b>See File</b> <input type="checkbox"/>	<b>Case Related</b> <input type="checkbox"/>	<b>Staff Referral</b> <input type="checkbox"/>	<b>Confidential</b> <input type="checkbox"/>
<b>Info Only</b> <input type="checkbox"/>	<b>Formal Forms</b> <input type="checkbox"/>	<b>Ref to Util</b> <input checked="" type="checkbox"/>	<b>Customer Satisfied</b> Yes <input type="radio"/> No <input type="radio"/>

**PSC Narratives:**

**Investigator:** CAROLJ

**Date:** 2/22/2021 9:55:33 AM

Customer wants her service provider to be Kentucky Power. She said she is well within Kentucky Power's boundary per the maps she found online. She has 12 acres. Kentucky Power wouldn't tell her one way or the other whether she was in their service territory. Customer has lived at the above address for 5 years, but the house is 20 years old. The service has been provided by Big Sandy RECC the entire time. She says everybody up the road has Kentucky Power including her neighbor across the street. Her power goes over two hills now, but if it was provided by Kentucky Power it would come in a straight line.

She now wants to disconnect her Big Sandy RECC service and have Kentucky Power provide her service. Both companies told her to call the PSC to approve the change from Big Sandy RECC to Kentucky Power. Neither company will tell her whose territory she belongs in. Since Big Sandy didn't deny it, she assumes she is in Kentucky Power's territory.

Advised customer that normally boundary issues are settled when service is initially installed. Since there has been active service for over 20 years, the cost to install service to her will most likely be borne by her. She said she will gladly pay whatever it cost. I asked why this is coming up now if she knew she was in the wrong boundary years ago. She said her electric service is off due to the winter storm. She said every time it rains, her power flickers. The Kentucky Power customers have service.

**From:** Vineta Maynard <[vmaynard@me.com](mailto:vmaynard@me.com)>  
**Sent:** Friday, April 30, 2021 5:26 PM  
**To:** Linda J Bevins <[ljbbevins@aep.com](mailto:ljbbevins@aep.com)>  
**Subject:** [EXTERNAL] Re: Vineta Maynard Phone 606-205-7437

This is an **EXTERNAL** email. **STOP. THINK** before you **CLICK** links or **OPEN** attachments. If suspicious please click the '**Report to Incidents**' button in Outlook or forward to [incidents@aep.com](mailto:incidents@aep.com) from a mobile device.

I would very much like for my power service at 192 Prestons Branch Meally to be transferred to AEP from Big Sandy RECC. I attempted this request 3 years back and was unsuccessful.

Thank you  
Vineta Maynard Realtor  
304-972-3668 call  
606-205-7437 text  
vmaynard @me.com  
Realestateandrealstate.com

On Apr 30, 2021, at 4:30 PM, Linda J Bevins <[ljbbevins@aep.com](mailto:ljbbevins@aep.com)> wrote:

Good Afternoon Ms. Maynard, As a follow up to our earlier conversation on 4/30/21 at approx. 4:20PM-it is my understanding you are requesting your electric service located at 192 Preston Branch, transferred from RECC to KY Power. Please respond to this email and send back to me at your earliest convenience.

Thank You,

<[image001.png](#)> **LINDA J BEVINS | CUST SVCS ACCT REP SR**  
[LJBEVINS@AEP.COM](mailto:LJBEVINS@AEP.COM) | D:606.437.3109  
3249 NORTH MAYO TRAIL, PIKEVILLE, KY 41501



Kentucky Power Company  
KPSC Case No. 2021-00334  
Commission Staff First Set of Data Requests  
Dated September 17, 2021

**DATA REQUEST**

**KPSC 1\_2** State the reasons Kentucky Power was given as to why each of the three customers are requesting to change electrical service from Big Sandy R.E.C.C. to Kentucky Power.

**RESPONSE**

Ms. Tackett and Ms. Keeton indicated their desire to change providers stemmed from an extended power outage due to a winter ice storm. At the time of their requests both customers had been without service for approximately two weeks; however, their nearby neighbors served by Kentucky Power had service.

Ms. Maynard stated her request to change providers was due to unsatisfactory service and outages.

Witness: Brian K. West

Kentucky Power Company  
KPSC Case No. 2021-00334  
Commission Staff First Set of Data Requests  
Dated September 17, 2021

**DATA REQUEST**

**KPSC 1\_3** State the difference in rates that Kentucky Power will charge the three customers as compared to the rates the three customers have been paying to Big Sandy R.E.C.C.

**RESPONSE**

Please see KPCO\_R\_KPSC\_1\_3\_Attachment1 for a comparison of the rates between Kentucky Power and Big Sandy RECC for September 2021 billing. Riders may change periodically. The Company's Federal Tax Cut rider adjusts seasonally and is designed to provide a higher credit to residential customers during the months of December through March.

Witness: Brian K. West

Kentucky Power Company  
KPSC Case No. 2021-00334  
Commission Staff First Set of Data Requests  
Dated September 17, 2021

**DATA REQUEST**

**KPSC 1\_4** Explain in detail any alternatives to the proposed agreement that were considered by Kentucky Power and Big Sandy R.E.C.C.

**RESPONSE**

Please see the Company's response to KPSC 1\_1. Upon learning of the customers' interest in Kentucky Power, the Company investigated whether the service locations were within the Company's certified territory and ultimately confirmed that they are. The Company also studied the engineering requirements and costs associated with extending its distribution lines to serve these customers. Finally, the Company contacted Big Sandy RECC management to discuss Kentucky Power serving the customers. The result of these conversations was the proposed agreement.

Witness: Brian K. West

Kentucky Power Company  
KPSC Case No. 2021-00334  
Commission Staff First Set of Data Requests  
Dated September 17, 2021

**DATA REQUEST**

**KPSC 1\_5** Estimate how long it will take for Kentucky Power to provide retail electric service to the three customers after gaining approval from the Commission.

**RESPONSE**

The Company estimates that it will take 10-12 weeks to provide service to the three customers after gaining approval from the Commission. This estimate is based on the following:

<b>Milestone</b>	<b>Est. Timeframe to Complete</b>
Complete design and assign work order	2 Days
Right of way easements acquired	4 Weeks
Cut right of way	4-6 Weeks
Complete field work (install six poles, work two existing poles, and install services)	2 Weeks
<b>Total</b>	<b>10-12 Weeks</b>

Witness: Brian K. West

Kentucky Power Company  
KPSC Case No. 2021-00334  
Commission Staff First Set of Data Requests  
Dated September 17, 2021

**DATA REQUEST**

**KPSC 1\_6** Submit the map documents that define the electric service area boundary line between Big Sandy R.E.C.C. and Kentucky Power in the area of Prestons Branch Road.

**RESPONSE**

Please see KPCO\_R\_KPSC\_1\_6\_Attachment1. The attachment contains the certified territory maps (1982 and 1991) maintained by the Commission pursuant to KRS 278.017(2). The maps were obtained by the Company through an open records request. The maps show the electric service area boundary between Big Sandy RECC and Kentucky Power in the area of Prestons Branch Road (the area in question).

Witness: Brian K. West



**Andy Beshear**  
Governor

**Rebecca W. Goodman**  
Secretary  
Energy and Environment Cabinet

Commonwealth of Kentucky  
**Public Service Commission**  
211 Sower Blvd.  
P.O. Box 615  
Frankfort, Kentucky 40602-0615  
Telephone: (502) 564-3940  
Fax: (502) 564-3460  
psc.ky.gov

**ORR Log # 2021-026**

**Michael J. Schmitt**  
Chairman

**Kent A. Chandler**  
Vice Chairman

**Talina R. Mathews**  
Commissioner

April 27, 2021

**TRANSMITTED VIA E-MAIL**

Stites & Harbison, PLLC  
Attention: Mark R. Overstreet  
421 West Main Street  
P.O. Box 634  
Frankfort, Kentucky 40602-0634  
[moverstreet@stites.com](mailto:moverstreet@stites.com)

Re: Open Records Request received April 19, 2021 requesting territory maps for Preston Branch in Johnson County, Kentucky  
PSC Reference: ORR # 2021-026

Dear Mr. Overstreet:

Pursuant to your request for records, a copy of which is attached hereto for reference purposes, I have attached four PDF files containing territory maps for Quadrangles 37-F-4 and 38-F-3, located in Johnson County, Kentucky. There are two maps available for each quad: a color map dated 1982 by Kentucky Power and the PSC and signed by both utilities, and a blueprint dated 1991 by the PSC (signed but not dated by the utilities) on an old (1962/1954) base map. These are the legal documents that the PSC has for the electric service areas.

It is important to take into account the old technology ... the 1982 electric service area boundaries on the color map were most likely made by tracing a previous map over a light table; the 1982 maps were digitized by the PSC in 1998 using a digitizing table (not a scanned image that can be enlarged on a monitor as is done today). Generally, the quad maps are only accurate to within + or - 100 feet. Notice that the electric service area boundaries did not match at the quadrangle edges, so the PSC added a short line. It appears that the maps that were submitted in 1991 were in response to the missing electric service area boundary in the upper right hand corner of the 1982 Offutt quad, and that line alone was digitized from the blueprint maps in 1998. The digital lines for the electric service areas have no legal standing.

Mr. Overstreet  
April 27, 2021  
Page 2

ORR Log # 2021-026

If you have any questions, please do not hesitate to contact Kathy Gillum at (502) 782-2583, or via e-mail.

Sincerely,



Linda C. Bridwell, P.E.  
Executive Director

kg

Attachments: PDF files (Maps)

**RECEIVED**  
ORR Log # 2021-026  
APR 19 2021  
PUBLIC SERVICE  
COMMISSION

**COMMONWEALTH OF KENTUCKY**  
REQUEST TO INSPECT PUBLIC RECORDS  
RE KRS CH. 61

To: **Kentucky Public Service Commission**  
P.O. Box 615  
Frankfort, KY 40601  
(or fax to 502-564-3460)  
OR E-Mail to: PSC-ORA\_Custodian@Ky.Gov

Date: April 19, 2021

**All e-mailed requests MUST be sent to  
the above e-mail address for processing**

I request to inspect the following document(s): (Provide **Case Number**, if Applicable)

Please see the attached.

REQUESTOR INFORMATION (MUST BE COMPLETED FOR PSC RECORDS)

Mark R. Overstreet Stites & Harbison PLLC  
*Name* *Company Name (if applicable)*

P.O. Box 634  
*Mailing Address*

Frankfort KY United States 40602-0634  
*City* *State* *Country* *Zip Code*

(502) 223-3477 moverstreet@stites.com  
*Phone Number* *E-Mail Address*

Mail Records to me (Bill sent with Records)  
Select Delivery Method

PLEASE ENSURE THAT ALL INFORMATION IS FILLED OUT COMPLETELY, PRINT, SIGN, AND SEND REQUEST TO THE MAILING ADDRESS, E-MAIL ADDRESS, OR FAX NUMBER LISTED AT THE TOP OF THIS FORM

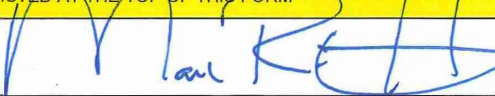
  
*Signature*

THIS SECTION FOR USE BY PSC STAFF ONLY

Copies - \_\_\_\_\_ @ \$0.10 each = \$ \_\_\_\_\_  
DVD's - \_\_\_\_\_ @ \$10.00 each = \$ \_\_\_\_\_  
Maps - \_\_\_\_\_ @ \$6.00 each = \$ \_\_\_\_\_  
Shipping Material Cost = \$ \_\_\_\_\_  
Postage = \$ \_\_\_\_\_  
 Cash  
 Check  
 Money Order  
**TOTAL BILLED = \$ \_\_\_\_\_**





ORR Log # 2021-026

421 West Main Street  
P.O. Box 634  
Frankfort, KY 40602-0634  
(502) 223-3477

April 19, 2021

Mark R. Overstreet  
(502) 209-1219  
moverstreet@stites.com

Open Records Act Custodian  
Public Service Commission of Kentucky  
211 Sower Boulevard  
P.O. Box 615  
Frankfort, KY 40602-0615

RE: **Open Records Request for Certified Territory Map**

Dear Madam or Sir:

KRS 278.017(2) provides that the Public Service Commission "will prepare or cause to be prepared" a map of the boundaries of the certified territories of each retail electric supplier in the Commonwealth. This is a request for the certified territory map or maps in the records of the Commission that include the boundary between Kentucky Power Company and Big Sandy Rural Electric Corporation in and about the area of 144 Preston Branch Road, 191 Preston Branch Road, 192 Preston Branch Road, and 204 Preston Branch Road, Meally, in Johnson County, Kentucky.

I request a digital copy of the map if available. I will reimburse the Commission for all reasonable costs.

Please do not hesitate to contact me if you have any questions.

Very truly yours,

STITES & HARBISON PLLC

A handwritten signature in blue ink, appearing to read "Mark R. Overstreet". The signature is stylized and includes a large, circular flourish on the right side.

Mark R. Overstreet

MRO



UNITED STATES  
DEPARTMENT OF THE INTERIOR  
GEOLOGICAL SURVEY

OFFUTT QUADRANGLE  
KENTUCKY  
7.5 MINUTE SERIES (TOPOGRAPHIC)  
SW4 INEZ 15' QUADRANGLE

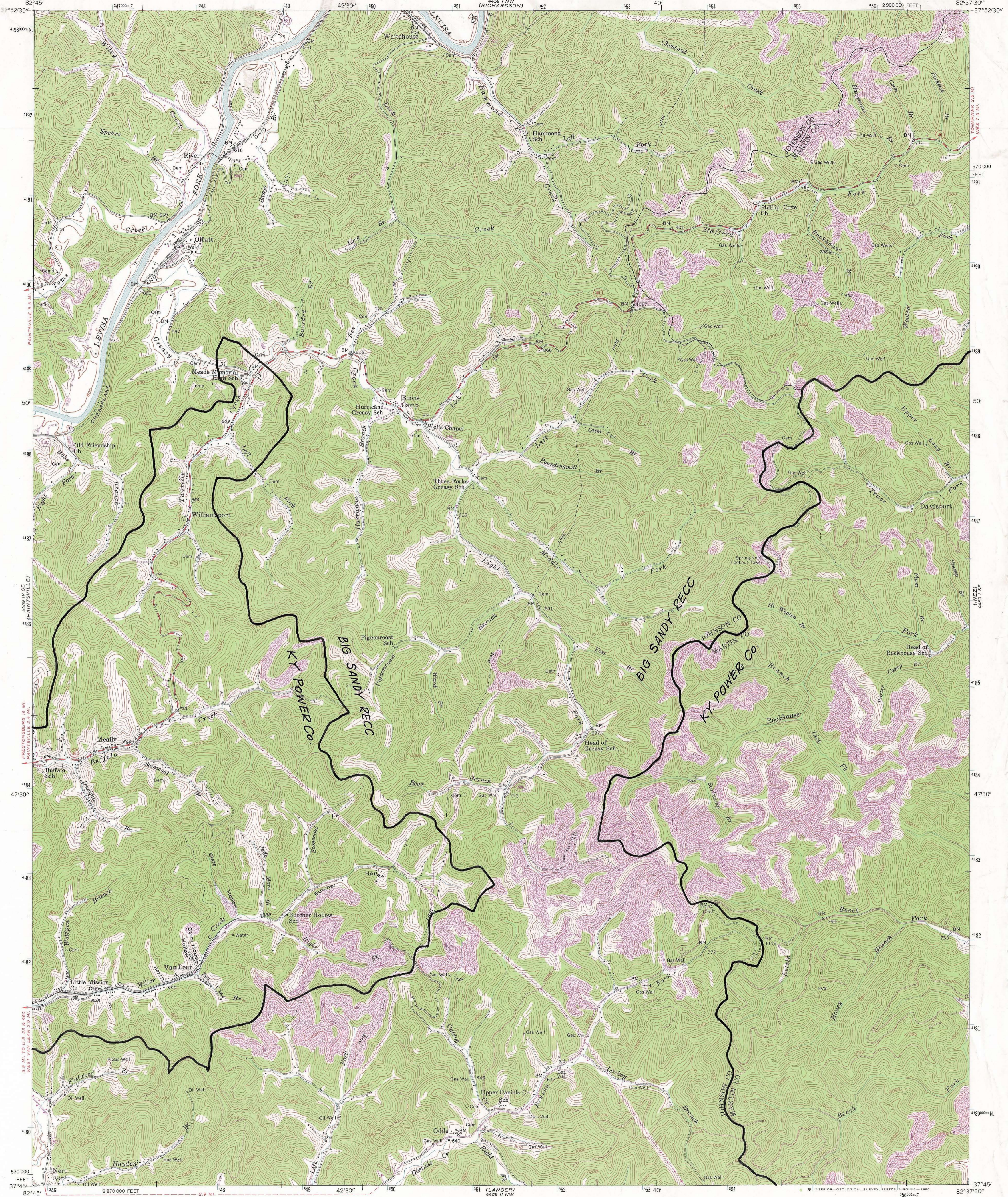

Maped, edited, and published by the Geological Survey  
Control by USGS and NOS/NOAA  
Topography by photogrammetric methods from aerial photographs  
taken 1951. Field checked 1954  
Polyconic projection. 10,000-foot grid based on Kentucky coordinate  
system, south zone 1000-meter Universal Transverse Mercator  
grid ticks, zone 17, shown in blue. 1927 North American Datum  
To place on the predicted North American Datum 1983 move the  
projection lines 6 meters south and 11 meters west as shown by  
dashed corner ticks  
Unchecked elevations are shown in brown  
Revisions shown in purple and woodland compiled from  
aerial photographs taken 1975 and other source data  
Contours adjusted adjacent to certain photorevised hydrographic  
features. This information not field checked. Map edited 1980

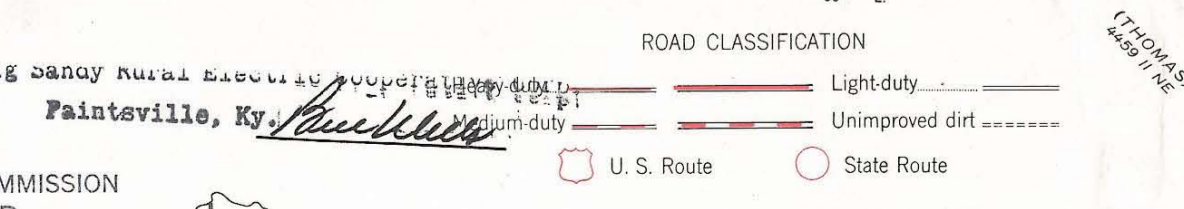
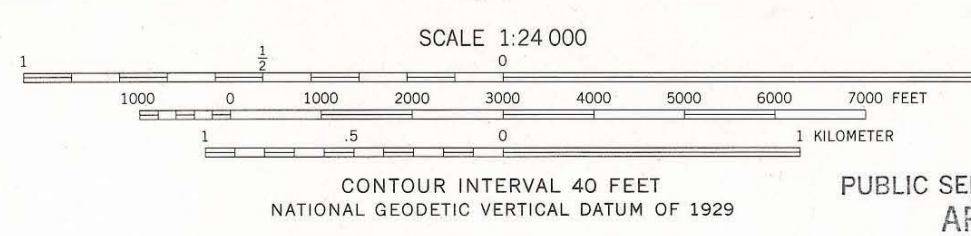
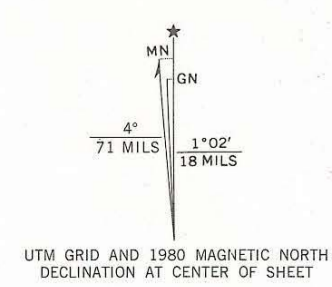

THIS MAP COMPLIES WITH NATIONAL MAP ACCURACY STANDARDS  
FOR SALE BY U.S. GEOLOGICAL SURVEY, RESTON, VIRGINIA 22092  
KENTUCKY GEOLOGICAL SURVEY, LEXINGTON, KENTUCKY 40506, Date 9/21/82 Approved RWA  
AND KENTUCKY DEPARTMENT OF COMMERCE, FRANKFORT, KENTUCKY 40601  
A FOLDER DESCRIBING TOPOGRAPHIC MAPS AND SYMBOLS IS AVAILABLE ON REQUEST

PUBLIC SERVICE COMMISSION  
APPROVED  
AS TO AREA CERTIFICATION  
BOUNDARY LINES

KENTUCKY POWER COMPANY  
T.D. MILLER  
T & D MANAGER

OFFUTT, KY.  
SW4 INEZ 15' QUADRANGLE  
N 3745 - W 8237.5 / 7.5  
1954  
PHOTOREVISED 1980  
DMA 4459 I SW - SERIES V853  
KENTUCKY POWER COMPANY

38-F-3



UNITED STATES  
 DEPARTMENT OF THE INTERIOR  
 GEOLOGICAL SURVEY

STATE OF KENTUCKY  
 KENTUCKY GEOLOGICAL SURVEY  
 UNIVERSITY OF KENTUCKY

PAINTSVILLE QUADRANGLE  
 KENTUCKY  
 7.5 MINUTE SERIES (TOPOGRAPHIC)  
 SE/4 PAINTSVILLE 15' QUADRANGLE

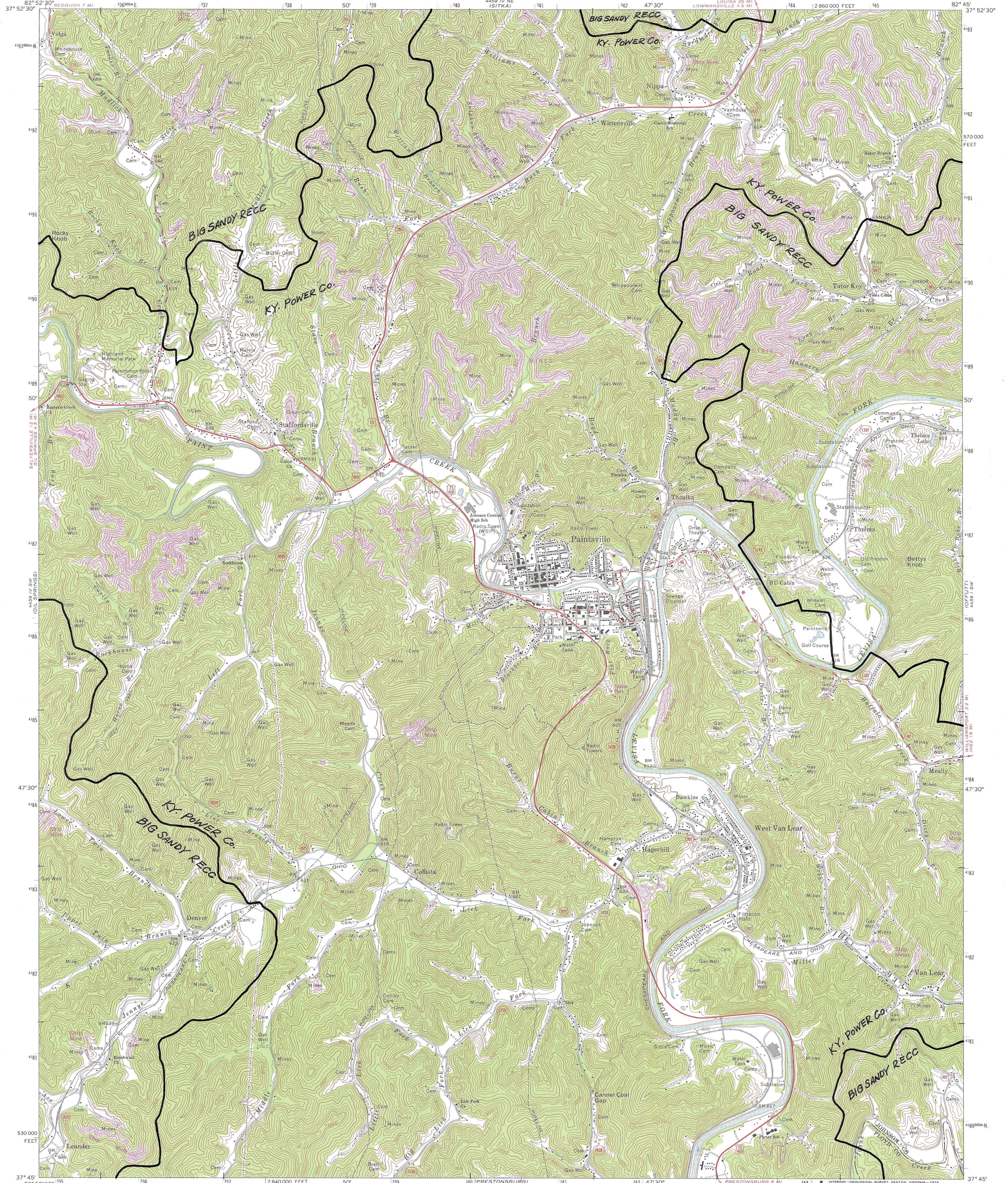

Mapped, edited, and published by the Geological Survey  
 Control by USGS, USC&GS, and USCE  
 Topography by photogrammetric methods from aerial photographs  
 taken 1950. Field checked 1954. Revised from aerial  
 photographs taken 1970. Field checked 1971  
 Polyconic projection. 1927 North American datum  
 10,000-foot grid based on Kentucky coordinate system, south zone  
 1000-meter Universal Transverse Mercator grid ticks,  
 zone 17, shown in blue  
 Revisions shown in purple compiled from aerial photographs  
 taken 1975 and other source data. This information  
 not field checked. Map edited 1978

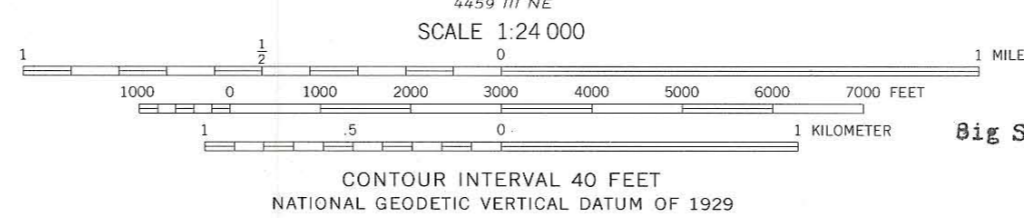
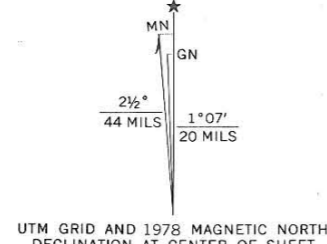

**ROAD CLASSIFICATION**

Primary highway, hard surface	Light duty road, hard or improved surface
Secondary highway, hard surface	Unimproved road
Interstate Route	U. S. Route
State Route	

**Big Sandy Rural Electric Cooperative Corp.**  
 Paintsville, Ky. *Bill Wilson*

**PUBLIC SERVICE COMMISSION**  
 APPROVED  
 AS TO AREA CERTIFICATION  
 BOUNDARY LINES

**KENTUCKY POWER COMPANY**  
 PAINTSVILLE, KY.  
 SE/4 PAINTSVILLE 15' QUADRANGLE  
 N3745-W8245/7.5

1971  
 PHOTOREVISED 1978  
 AMS 4459 IV SE-SERIES V853  
**KENTUCKY POWER COMPANY**

Date: 9/21/02 Approved: *RJM*  
*W.R. Miller* 5/21/32  
 T+D MANAGER  
**37-F-4**

THIS MAP COMPLIES WITH NATIONAL MAP ACCURACY STANDARDS  
 FOR SALE BY U.S. GEOLOGICAL SURVEY, RESTON, VIRGINIA 22092  
 KENTUCKY GEOLOGICAL SURVEY, LEXINGTON, KENTUCKY 40506,  
 AND KENTUCKY DEPARTMENT OF COMMERCE, FRANKFORT, KENTUCKY 40601  
 A FOLDER DESCRIBING TOPOGRAPHIC MAPS AND SYMBOLS IS AVAILABLE ON REQUEST



UNITED STATES  
DEPARTMENT OF THE INTERIOR  
GEOLOGICAL SURVEY

STATE OF KENTUCKY  
KENTUCKY GEOLOGICAL SURVEY  
UNIVERSITY OF KENTUCKY

PAINTSVILLE QUADRANGLE  
KENTUCKY  
7.5 MINUTE SERIES (TOPOGRAPHIC)  
SE/4 PAINTSVILLE 15' QUADRANGLE



Mapped, edited, and published by the Geological Survey  
Control by USGS, USC&GS and USCE  
Topography by photogrammetric methods from aerial  
photographs taken 1950 Field checked 1954 Revised 1962  
Polyconic projection 1927 North American datum  
10,000-foot grid based on Kentucky coordinate system, south zone  
1000-meter Universal Transverse Mercator grid ticks,  
zone 17, shown in blue  
Fine red dashed lines indicate selected fence and field lines where  
generally visible on aerial photographs. This information is unchecked

UTM GRID AND 1962 MAGNETIC NORTH  
DECLINATION AT CENTER OF SHEET

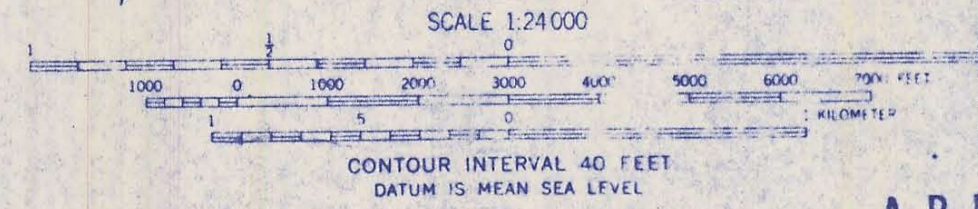

ROAD CLASSIFICATION  
Heavy-duty Light-duty  
Medium-duty Unimproved dirt  
U.S. Route State Route

THIS MAP COMPLIES WITH NATIONAL MAP ACCURACY STANDARDS  
FOR SALE BY U.S. GEOLOGICAL SURVEY, WASHINGTON 25, D. C.  
KENTUCKY GEOLOGICAL SURVEY, LEXINGTON, KENTUCKY,  
AND KENTUCKY DEPARTMENT OF COMMERCE, FRANKFORT, KENTUCKY  
A FOLDER DESCRIBING TOPOGRAPHIC MAPS AND SYMBOLS IS AVAILABLE ON REQUEST

APPROVED BY *[Signature]* KENTUCKY POWER  
APPROVED BY *[Signature]* BIG SANDY RECC  
PAINTSVILLE, KY.  
SE/4 PAINTSVILLE 15' QUADRANGLE  
N3745-W8245/7.5  
1962  
AMS 4459 IV SE—SERIES V853

RECEIVED  
*[Signature]*  
APR 03 1991  
DIVISION OF UTILITY  
ENGINEERING & SERVICES

37-F-4



UNITED STATES  
DEPARTMENT OF THE INTERIOR  
GEOLOGICAL SURVEY

STATE OF KENTUCKY  
AGRICULTURAL AND INDUSTRIAL DEVELOPMENT BOARD

OFFUTT QUADRANGLE  
KENTUCKY  
7.5 MINUTE SERIES (TOPOGRAPHIC)  
SW 1/4 INE 15' QUADRANGLE  
2,900,000 FEET

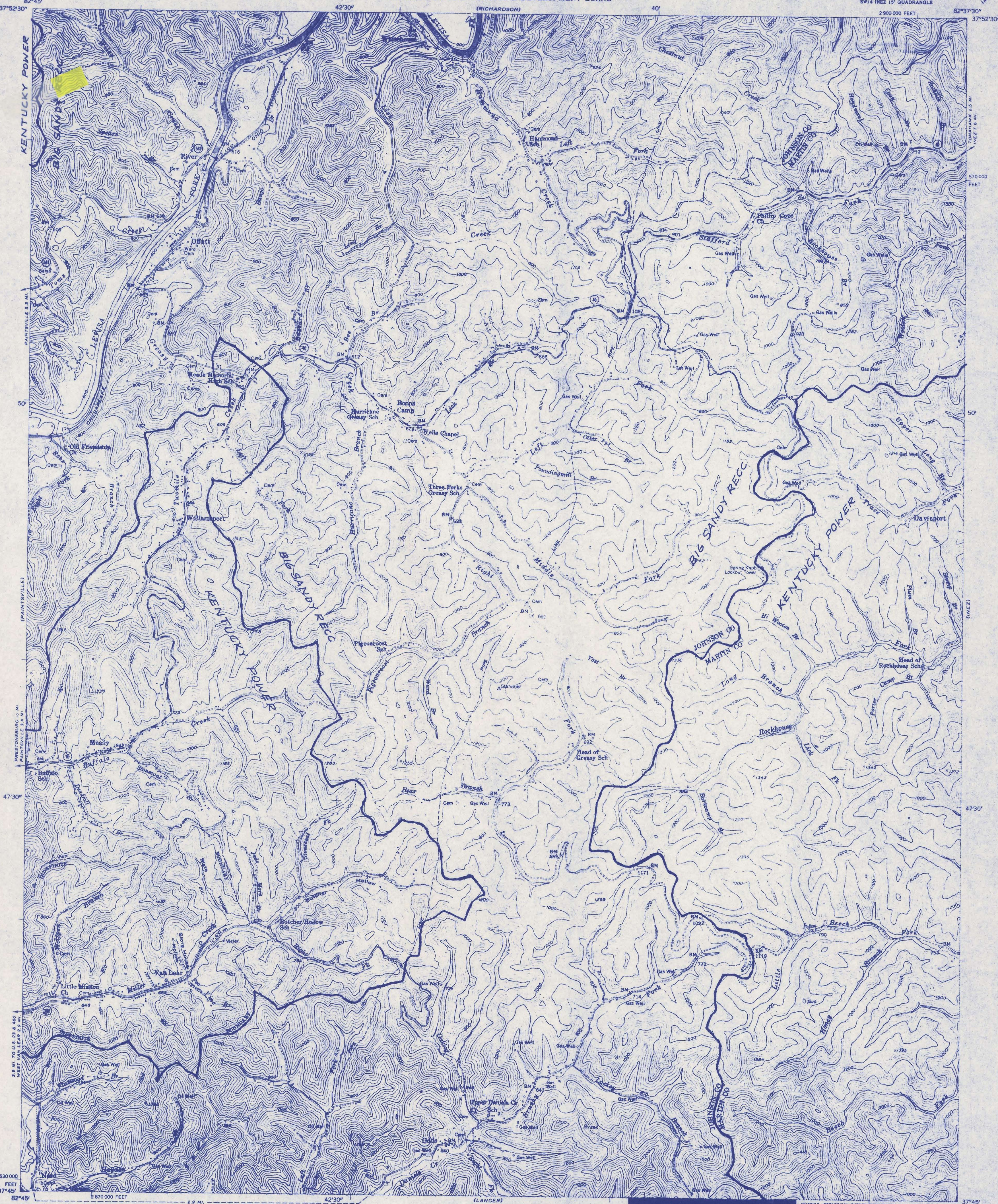

Mapped, edited, and published by the Geological Survey  
Control by USGS, USC&GS, and USCE  
Topography from aerial photographs by multiplex methods  
Aerial photographs taken 1951. Field check 1954  
Polyconic projection. 1927 North American datum  
10,000-foot grid based on Kentucky coordinate system,  
south zone  
Unchecked elevations are shown in brown

TRUE NORTH  
MAGNETIC NORTH  
APPROXIMATE MEAN  
DECLINATION, 1954

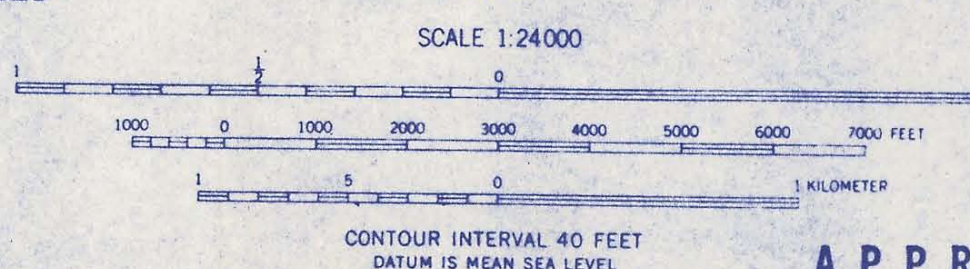

ROAD CLASSIFICATION  
Light-duty  
Unimproved dirt  
U.S. Route  
State Route

APPROVED BY *J. M. Wood* KENTUCKY POWER  
APPROVED BY *Paul Wells* BIG SANDY RECC

OFFUTT, KY.  
SW 1/4 INE 15' QUADRANGLE  
N 3745-W 8237.5/7.5  
1954

THIS MAP COMPLIES WITH NATIONAL MAP ACCURACY STANDARDS  
FOR SALE BY U.S. GEOLOGICAL SURVEY, WASHINGTON 25, D.C.  
AND KENTUCKY AGRICULTURAL AND INDUSTRIAL DEVELOPMENT BOARD, FRANKFORT, KENTUCKY  
A FOLDER DESCRIBING TOPOGRAPHIC MAPS AND SYMBOLS IS AVAILABLE ON REQUEST

RECEIVED  
Elo Ekman  
APR 03 1991  
DIVISION OF UTILITY  
ENGINEERING & SERVICES  
38-F-3



Kentucky Power Company  
KPSC Case No. 2021-00334  
Commission Staff First Set of Data Requests  
Dated September 17, 2021

**DATA REQUEST**

**KPSC 1\_7** Submit a map with aerial photography that shows the residences and garage for the three customers, and label them. Include the intersection of Ky-40 and Prestons Branch Road. Show the existing distribution system for Kentucky Power. Show the electric service area boundary and its intersection with Prestons Branch Road.

**RESPONSE**

Please see KPCO\_R\_KPSC\_1\_7\_Attachment1 for the requested information.

Witness: Brian K. West



