

North Marshall Water Parkway Crossing

Owner: North Marshall Water District - Benton, KY

Engineer: Paul Cloud Engineering - Benton, KY

Superintendent: Roger Colburn - Benton, KY

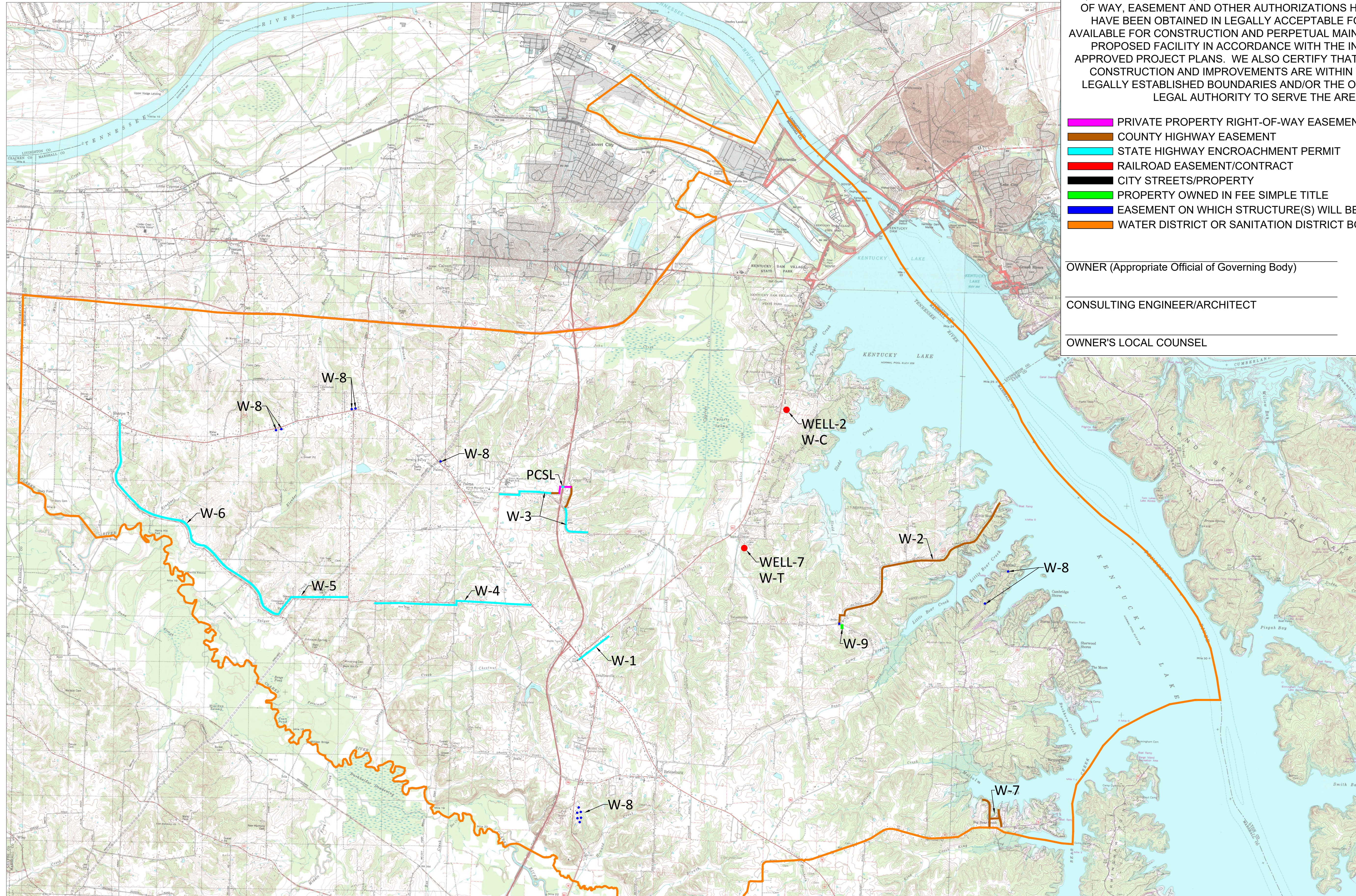

CERTIFIED RIGHT-OF-WAY MAP

WE, THE UNDERSIGNED, CERTIFY THAT THE COLOR-CODED TITLE, RIGHT OF WAY, EASEMENT AND OTHER AUTHORIZATIONS HERE IN SHOWN, HAVE BEEN OBTAINED IN LEGALLY ACCEPTABLE FORM AND ARE AVAILABLE FOR CONSTRUCTION AND PERPETUAL MAINTENANCE OF THE PROPOSED FACILITY IN ACCORDANCE WITH THE INTENT OF THE APPROVED PROJECT PLANS. WE ALSO CERTIFY THAT THE PROPOSED CONSTRUCTION AND IMPROVEMENTS ARE WITHIN THE OWNER'S LEGALLY ESTABLISHED BOUNDARIES AND/OR THE OWNER HAS THE LEGAL AUTHORITY TO SERVE THE AREA.

- █ PRIVATE PROPERTY RIGHT-OF-WAY EASEMENT
- █ COUNTY HIGHWAY EASEMENT
- █ STATE HIGHWAY ENCROACHMENT PERMIT
- █ RAILROAD EASEMENT/CONTRACT
- █ CITY STREETS/PROPERTY
- █ PROPERTY OWNED IN FEE SIMPLE TITLE
- █ EASEMENT ON WHICH STRUCTURE(S) WILL BE CONSTRUCTED
- █ WATER DISTRICT OR SANITATION DISTRICT BOUNDARY

OWNER (Appropriate Official of Governing Body) _____ DATE _____

CONSULTING ENGINEER/ARCHITECT _____ DATE _____

OWNER'S LOCAL COUNSEL _____ DATE _____

LINES

- | | |
|-------------------------------|--|
| W-1 HIGHWAY 68/641 BORE | W-6 SCALE ROAD |
| W-2 LITTLE BEAR HIGHWAY | W-7 HALBROOK & GUTHRIE ROADS |
| W-3 HIGHWAY 1422 LINE UPGRADE | W-8 DISTRICT PRIMARY VALVE REPLACEMENT |
| W-4 GRIGGSTOWN ROAD | W-9 INLINE CONTROL VALVE |
| W-5 SALYERS CREEK ROAD | W-10 ELECTRONIC METERS |
| | W-C & W-T NEW DEEP WELLS |
| | PCSL-1 PARKWAY CROSSING |

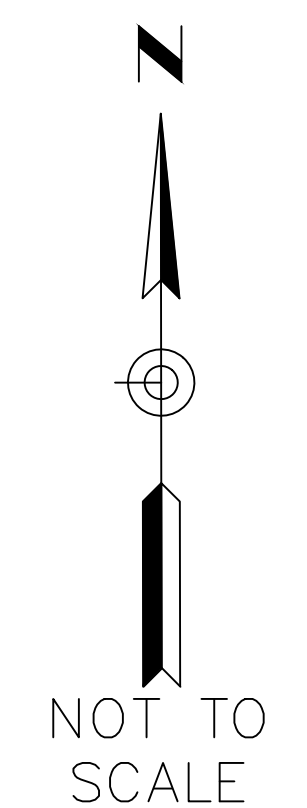

PAUL CLOUD ENGINEERING
270.994.1168
437 CACTUS DRIVE
BENTON, KY 42025

DRAWING NUMBER:

U-1

DATE: FEBRUARY 2021
DRAWING NUMBER: U-1
DRAWING REVISION: 05
DRAWING BY: BPC
APPROVED BY: PEC

DESCRIPTION:
MMWD 2020 UPGRADES

LOCATION:
NORTH MARSHALL WATER DISTRICT
96 CARROLL RD., BENTON, KY 42025

Item #	Property Title	Deed Book	Page
A1	Gary Don Powell	283	473
A2	Marilyn Joy Powell	452	690
A3	Miguel Lopez Hernandez	460	71
A4	Paul Allen Smith	170	44
A5	Samuel Adam Mathis	402	163
A6	Thomas & Paula Powell	403	382
A7	Wavel & Margaret Maddox	261	125
A8	Josh Legate	438	587
A9	Joseph Walker Dunn	425	1
A10	John D Stratton	405	647

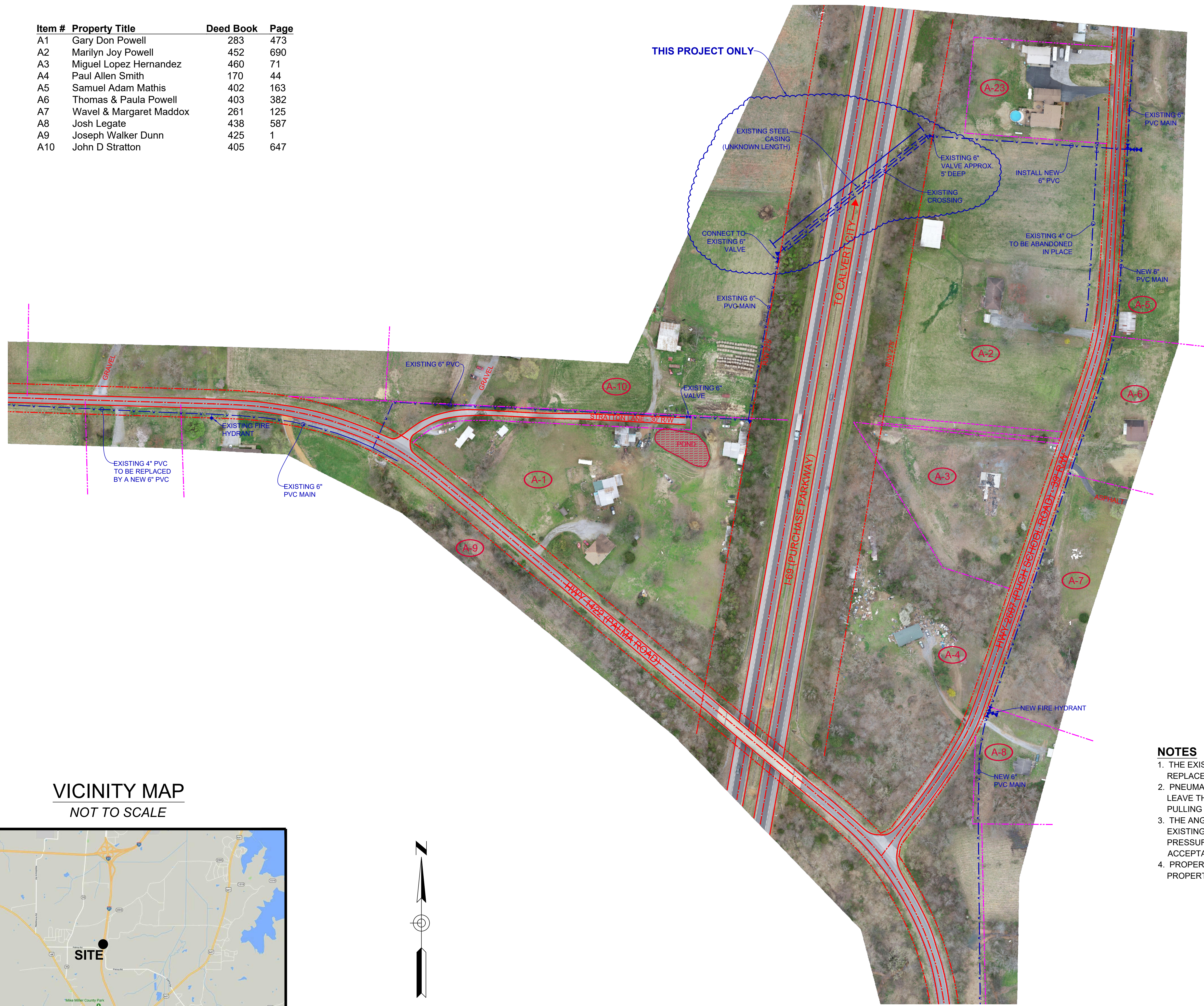

THIS PROJECT ONLY

VICINITY MAP
NOT TO SCALE

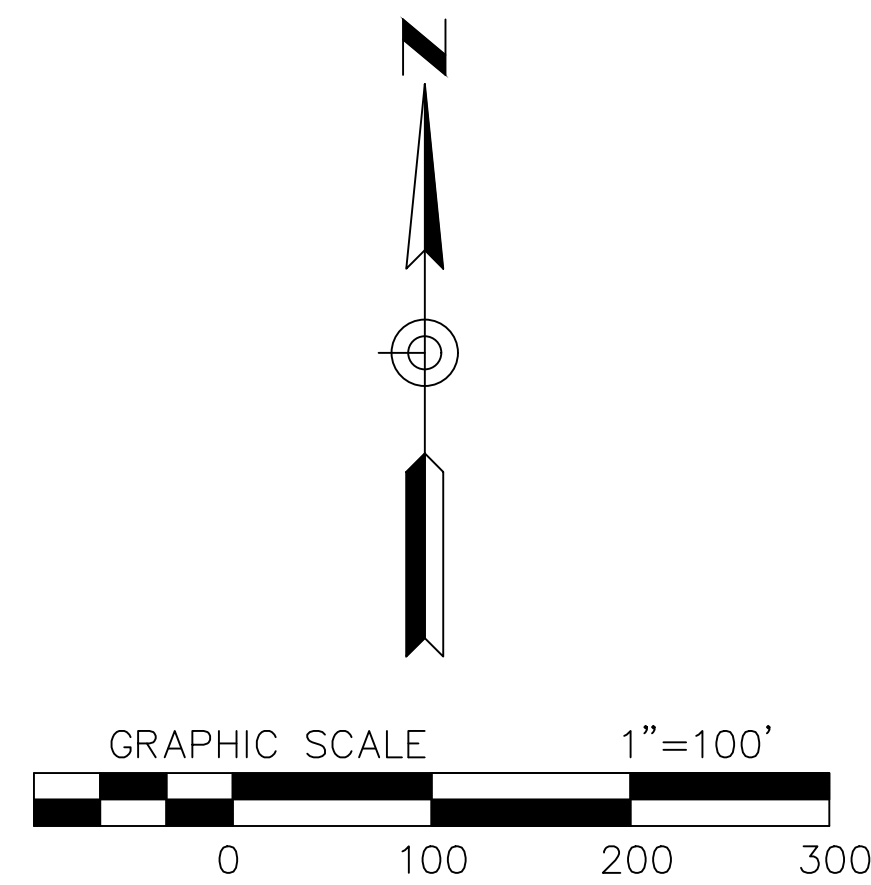
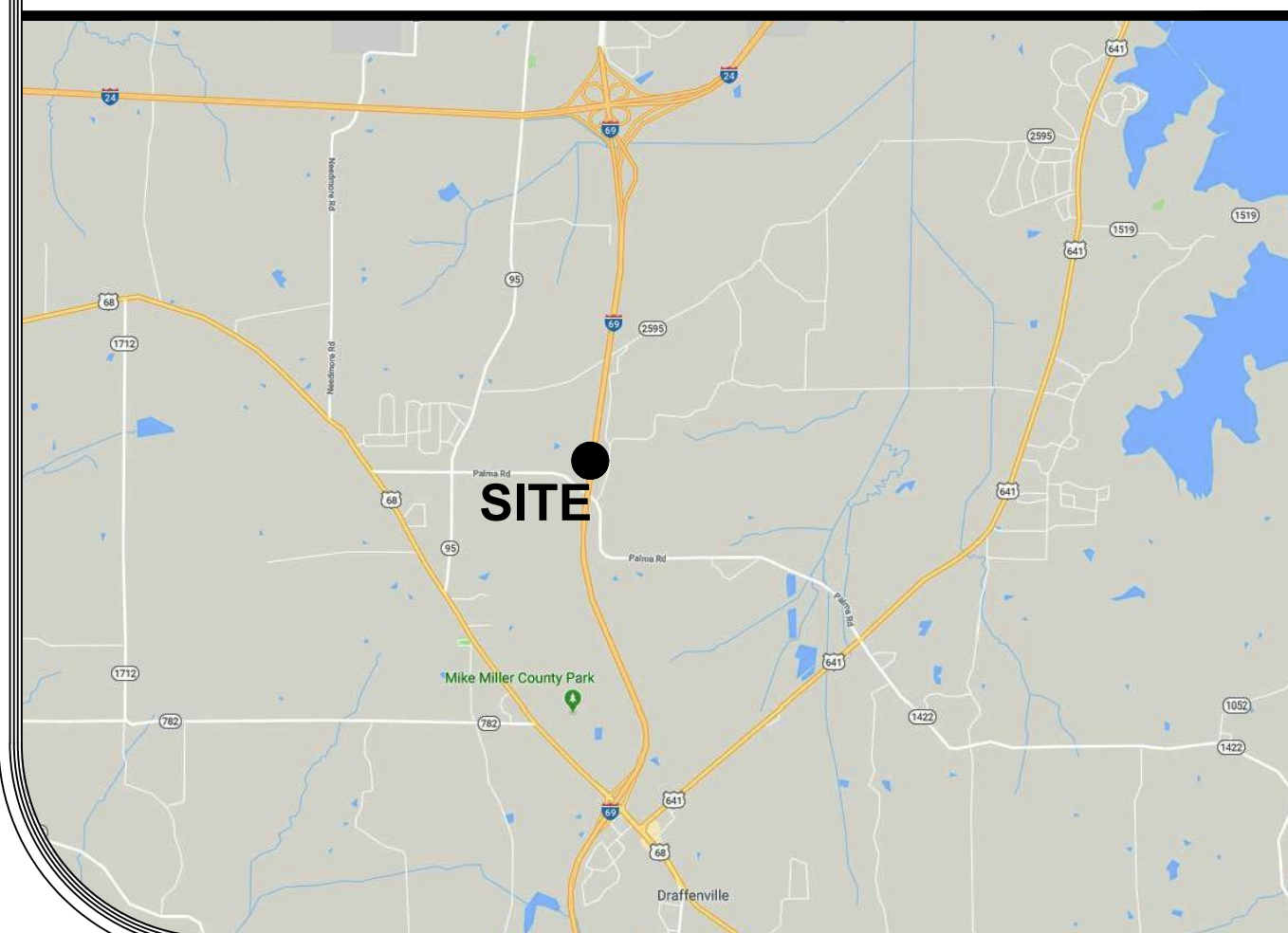

NOTES

1. THE EXISTING 6" PVC PIPE IN THE 12" CMP WILL BE REPLACED WITH A NEW 6" HDPE PIPE.
2. PNEUMATIC PIPE BURSTING WILL BE UTILIZED TO LEAVE THE EXISTING PIPE IN THE CASING WHILE PULLING IN THE NEW PIPE.
3. THE ANGULAR VOID BETWEEN THE 6" HDPE PIPE AND EXISTING 12" CMP WILL BE FILLED USING HIGH PRESSURE GRAVEL AFTER PRESSURE TESTING AND ACCEPTANCE.
4. PROPERTY OWNERS PER MARSHALL COUNTY PROPERTY VALUATION OFFICE.

DESCRIPTION:
**I-69 (PURCHASE PARKWAY)
CROSSING - SLIP LINING**

LOCATION:
NORTH MARSHALL WATER DISTRICT
96 CARROLL RD., BENTON, KY 42025

DATE: JANUARY 2021

DRAWING NUMBER: PCSL-1

DRAWING REVISION: 05

DRAWING BY: BPC

APPROVED BY: PEC

PAUL CLOUD ENGINEERING

270.994.1168
437 CACTUS DRIVE
BENTON, KY 42025

DRAWING NUMBER:

PCSL-1

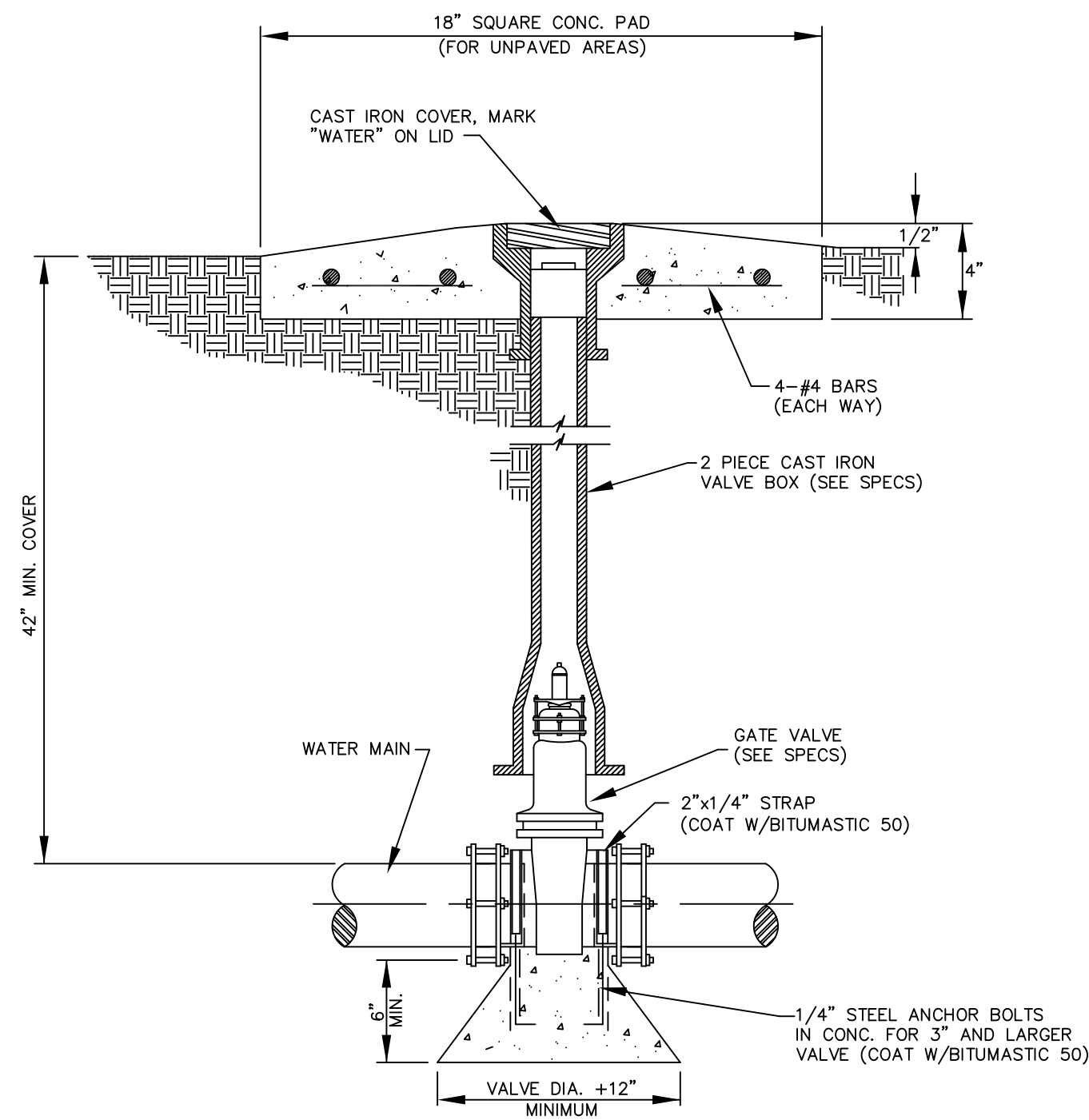

GATE VALVE
SCALE: N.T.S.

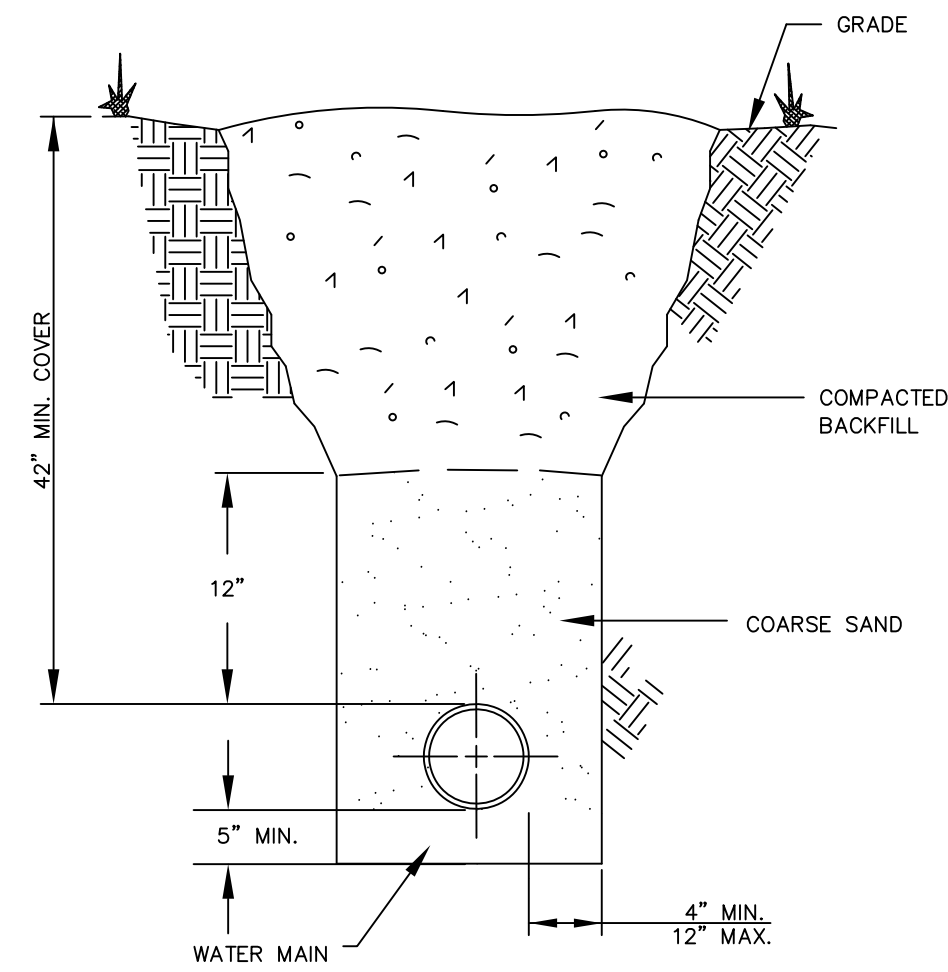

TRENCH SECTION
SCALE: N.T.S.

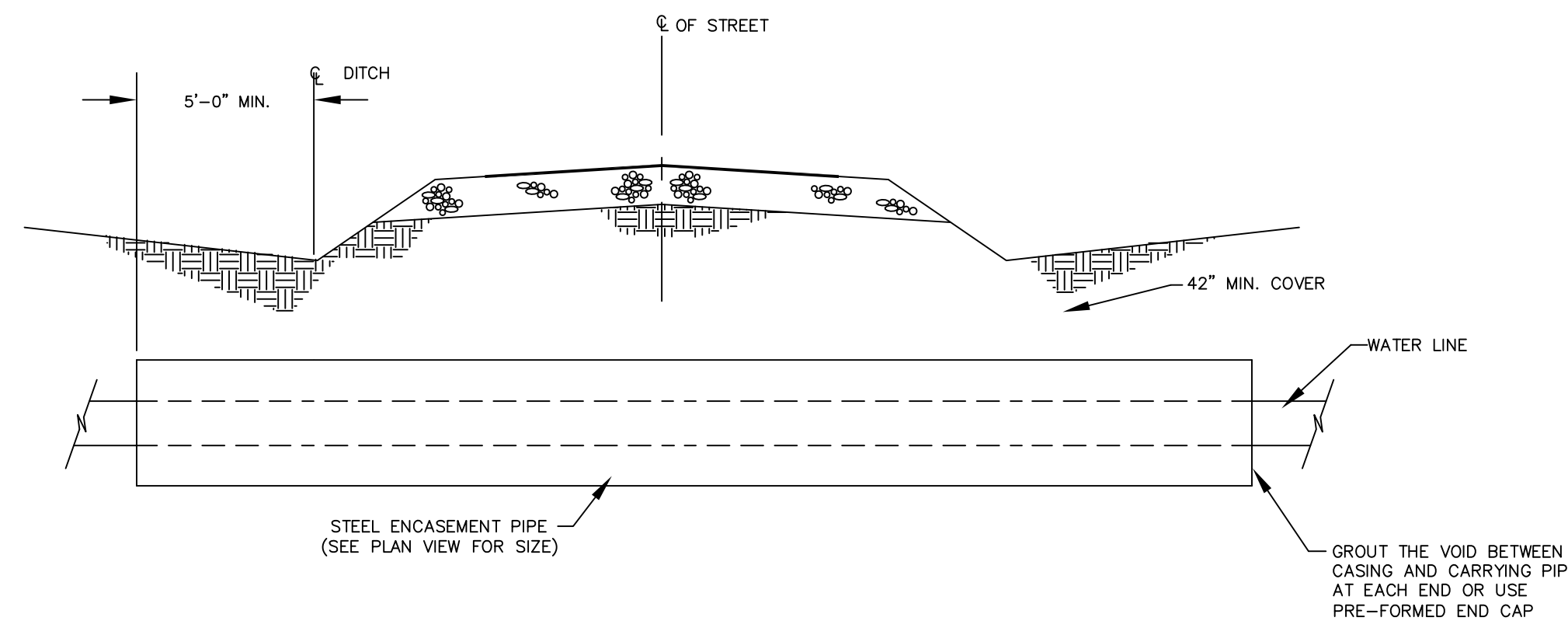

PIPE CROSSING UNDER EXISTING PAVED STREET
(AS NOTED ON DRAWING)

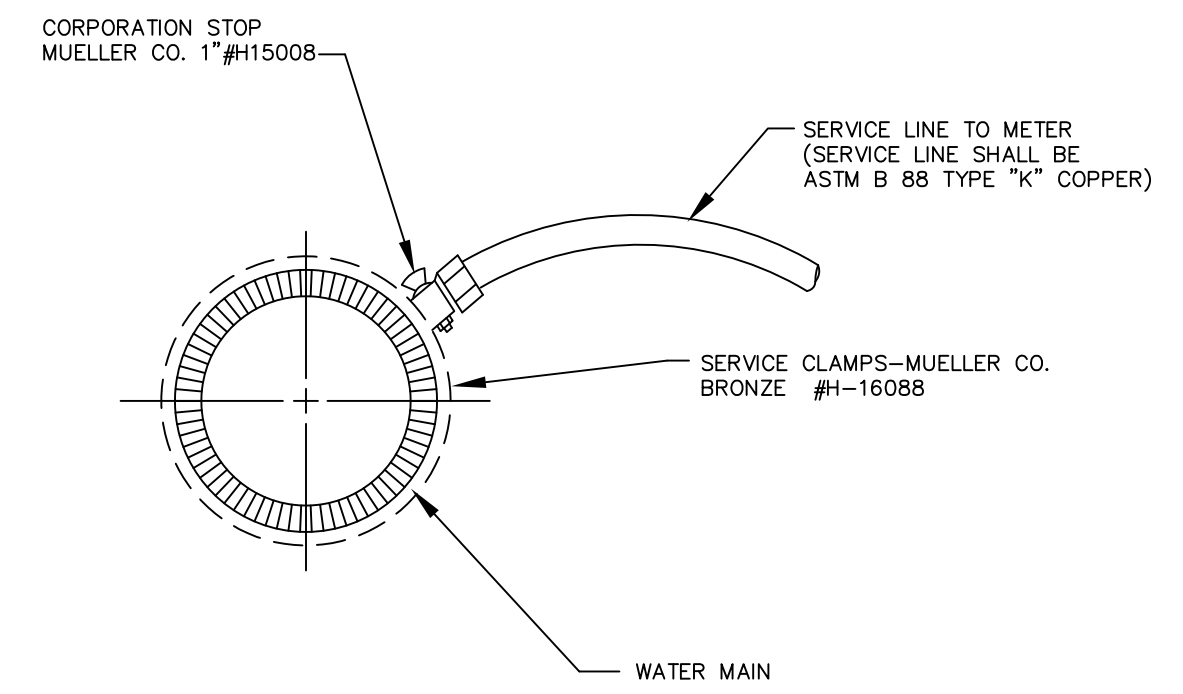

WATER MAIN TAPPING DETAIL
SCALE: N.T.S.

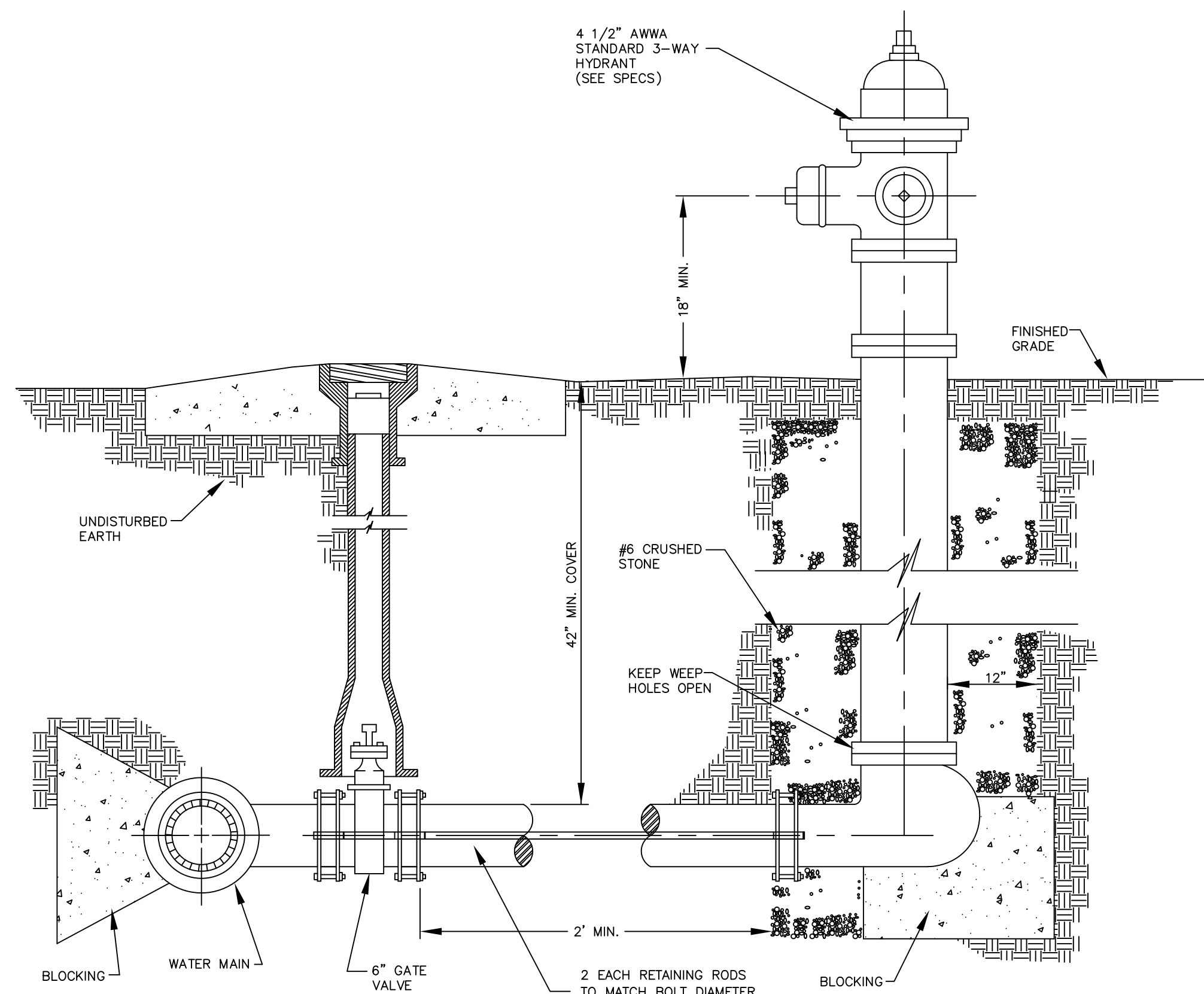

SECTIONAL ELEVATION: BRANCH TYPE HYDRANT
SCALE: N.T.S.

NOTE: A HYDRANT CONNECTING PIECE AND HYDRANT ANCHORING TEE MAY BE USED IN LIEU OF THE RODDED CONNECTIONS.

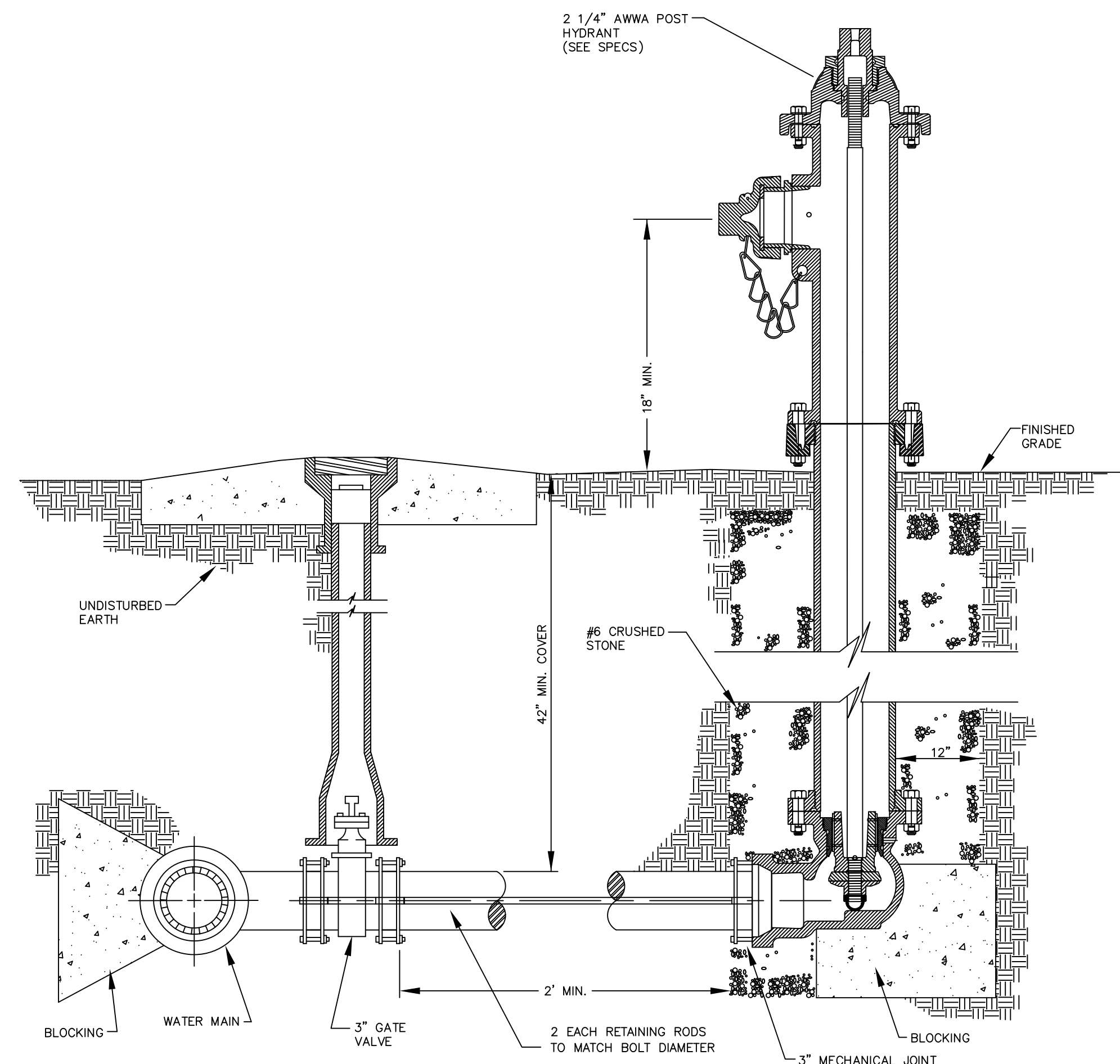

SECTIONAL ELEVATION: POST FLUSH HYDRANT
SCALE: N.T.S.

NOTE: A HYDRANT CONNECTING PIECE AND HYDRANT ANCHORING TEE MAY BE USED IN LIEU OF THE RODDED CONNECTIONS.

