

DRAWING W3-B

MATCH LINE 'B'

DRAWING W3-B

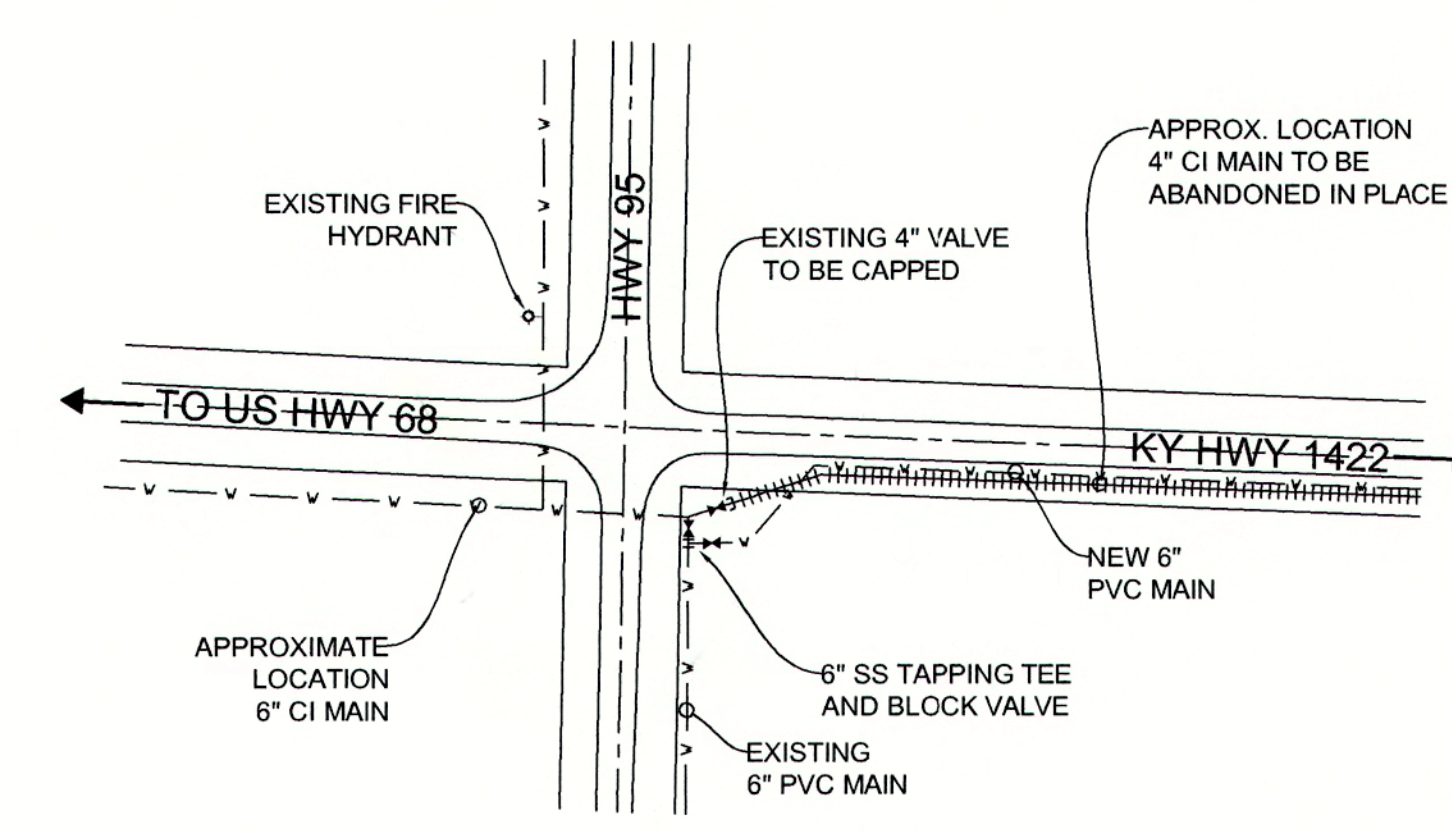

DETAIL 'A'
N.T.S.

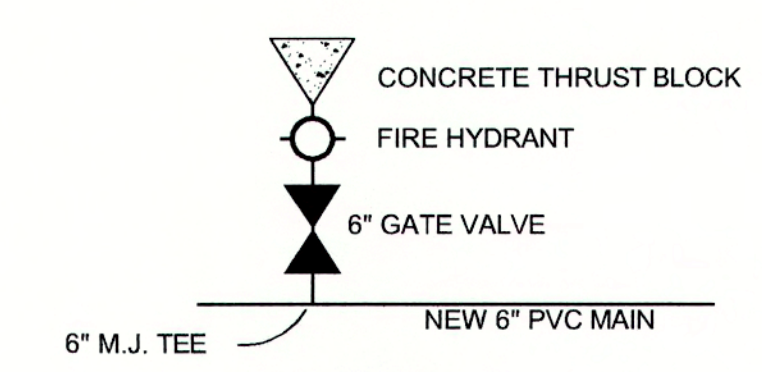

DETAIL 'FH'
N.T.S.

Item #	Property Title	Deed Book	Page
A1	Jackson Purchase Rural Electric Cooperative Corp	138	440
A2	Ralph Stuey	244	647
A3	Briensburg Fire Protection Department	310	490
A4	Brandon Earl Smith & James Dunnigan	319	54
A5A	R. M. & Kay Spiceland	318	606
A5B	Travis Andrew Spiceland	451	387
A6A	Troy Spiceland	189	180
A6B	R. M. & Kay Spiceland	132	223
A7	Marshall County School District Finance Corp	355	521
A8	Troy & Cheryl Spiceland	220	243
A9	Jerry & Katherine Cretsinger	393	462
A10A	John Andrew & Mary Kuchta	455	494
A10B	John Andrew & Mary Kuchta	455	494
A11	Carol Robinson	378	392
A12	Eli & Anita Joy Bornreger	451	241
A13	Hazel Kathleen Hall & Donald Story	Will Bk 11	378
A14	Danny & Carol Bridges	431	533
A15	Danny & Kay Modrell	204	461
A16	Gary Wayne English	397	431
A32	Jack & Terri Telle	308	438
A33	Jack & Terri Telle	308	438
A34	Darren & Dylan Dobson	450	124
A35	Darren & Dylan Dobson	450	124
A36	Terrel Powell	460	556
A37	Bonnie Suits	156	455
A38	David & Lisa Ladd	319	569
A39	Paul & Brenda Cloud	322	634
A40	Renea Evans (Bonnie Suits)	349	542
A41	Ray Jr. & Ray III Chumler	432	484
A42	Michelle Marie Franklin	444	590
A43	Jonathan & Angela Fox Irrevocable Trust	460	562
A44	James & Samantha Butler	332	87
A45	Elsie Lenzi		
A46	Thomas Dale Henson	372	623
A47	Robert & Denna Hueckstaedt Family Trust	314	63

NOTES

1. NEW WATERLINE TO BE LOCATED IN LAST 5' OF RIGHT OF WAY UNLESS OTHERWISE SHOWN.
2. ALL EXISTING METERS AND SERVICE LINES TO BE RECONNECTED TO THE NEW MAIN AFTER TESTING AND DISINFECTING.
3. PROPERTY OWNERS PER MARSHALL COUNTY PROPERTY VALUATION OFFICE.
4. STEEL CASINGS MUST BE THE INDICATED SIZE AS A MINIMUM AND THEY SHALL EXTEND AT LEAST 5' PAST THE CENTERLINE OF THE DITCHES.
5. 'M' INDICATES THE APPROXIMATE LOCATION OF AN EXISTING METER THAT MUST BE RECONNECTED TO THE NEW MAIN. NEW 3/4" (UNLESS OTHERWISE SHOWN) SERVICE LINES WILL BE INSTALLED FROM THE CORPORATION STOPS ON THE NEW MAIN TO THE EXISTING METER.

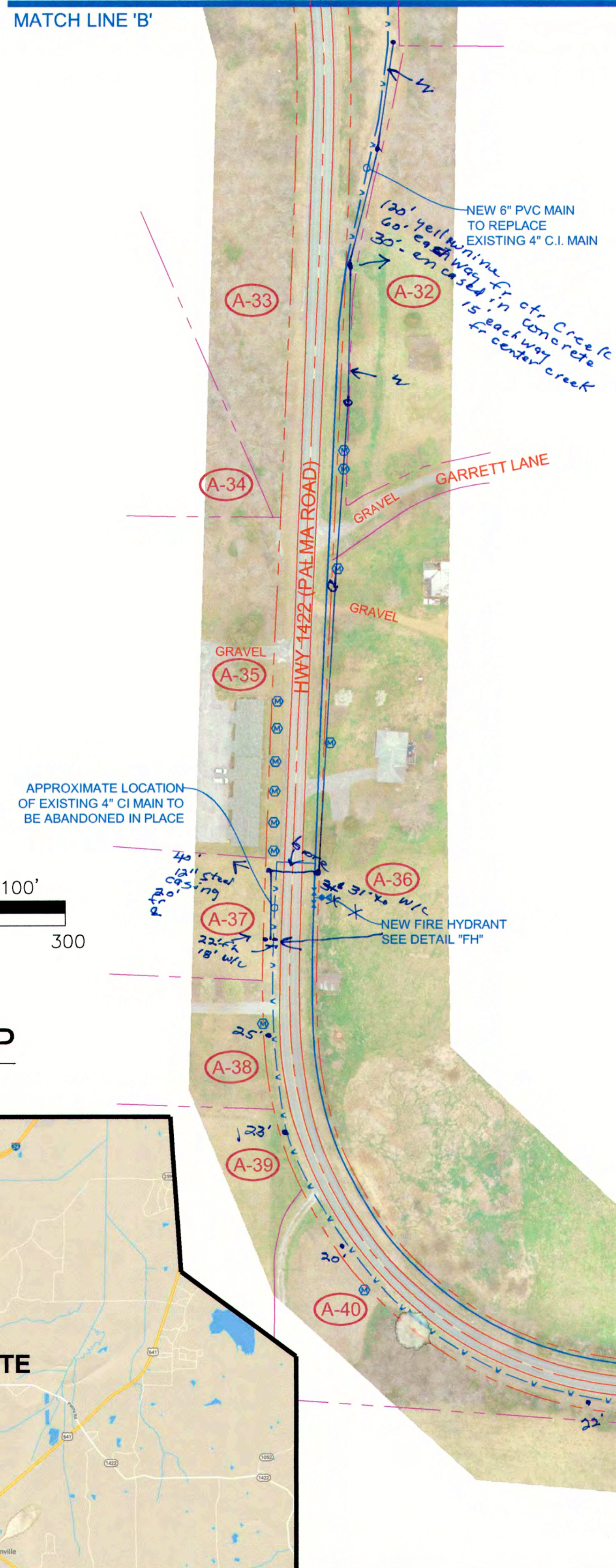

VICINITY MAP
NOT TO SCALE

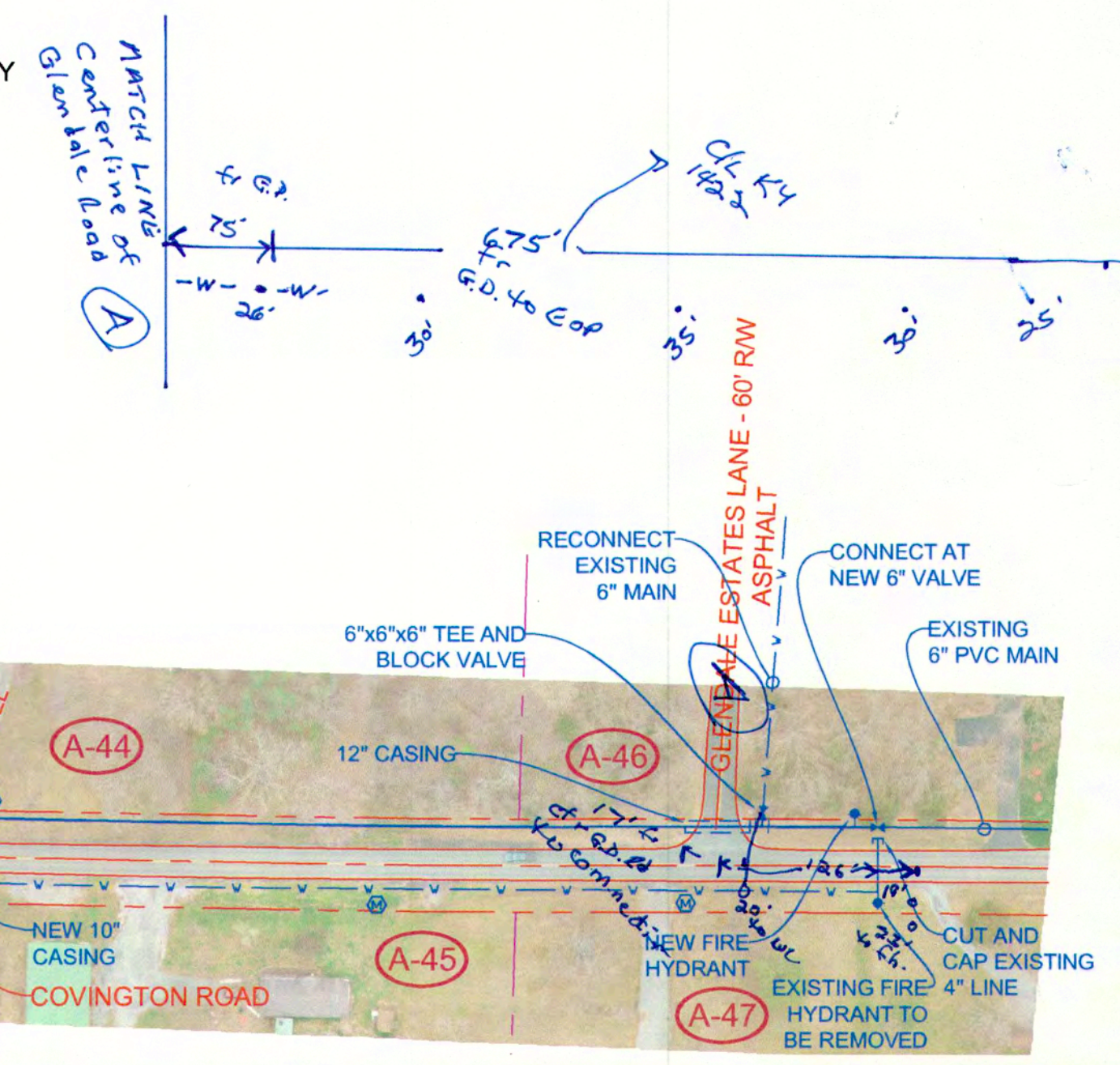
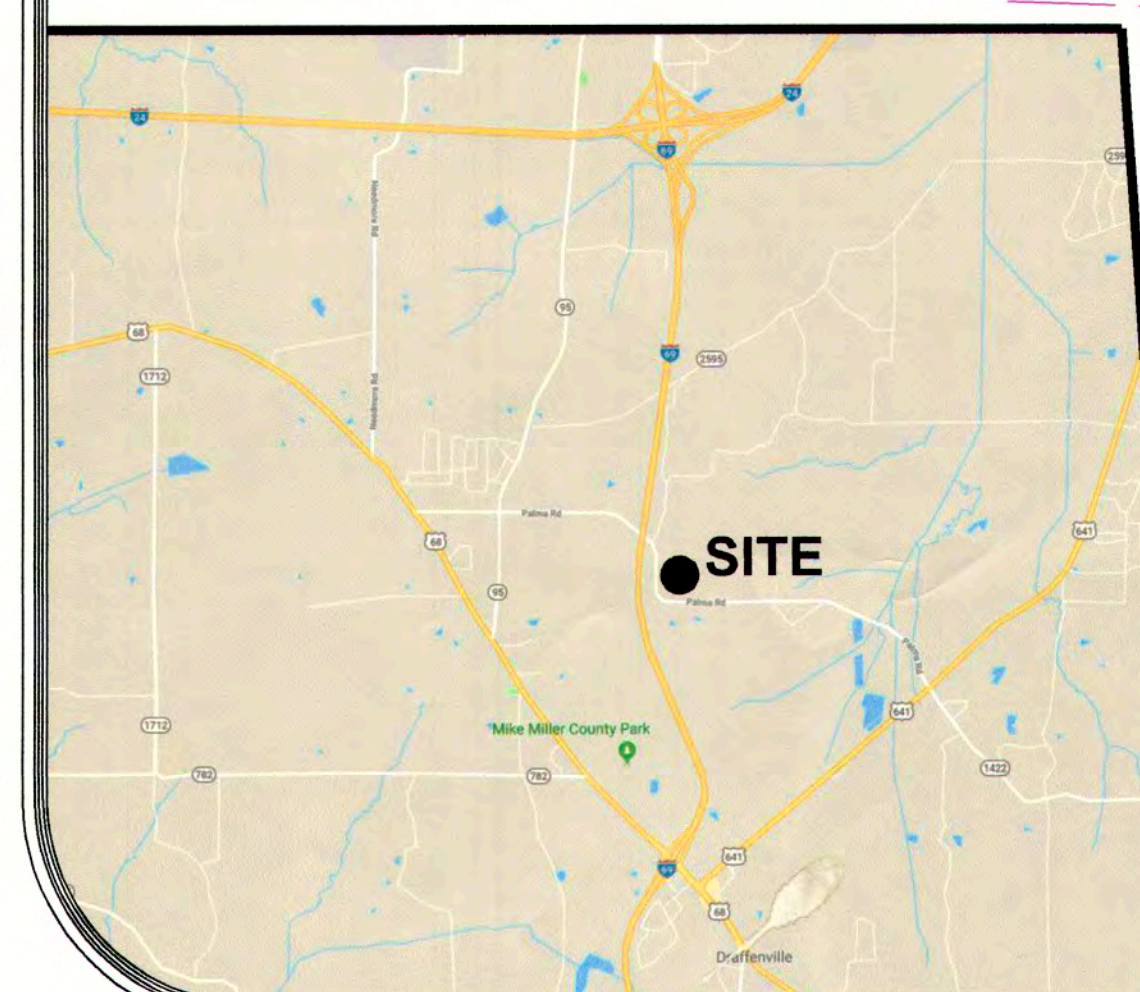

DATE:	MARCH 2021
DRAWING NUMBER:	W-3A
DRAWING REVISION:	05
DRAWING BY:	BPC
APPROVED BY:	PEC

PAUL CLOUD ENGINEERING
270.994.1168
437 CACTUS DRIVE
BENTON, KY 42025

DRAWING NUMBER:
**W-3
A**

DESCRIPTION:
**NMWD 2020 UPGRADES
HIGHWAY 1422**

LOCATION:
NORTH MARSHALL WATER DISTRICT
96 CARROLL RD., BENTON, KY 42025

Item #	Property Title	Deed Book	Page
A17	Gary English	397	449
A18	Donald & Shirley Heath	400	342
A19	Gerald & Julia Fay Powell	405	652
A20	John D. Stratton	405	647
A21A	Joseph & Carla Dunn	227	585
A21B	Joseph Walker Dunn	425	1
A22	Gary Don Powell	283	473
A23	Mark & Cindy Shoulta	328	57
A24	Marilyn Joy Powell	452	690
A25	Samuel Adam Mathis	402	163
A26	Thomas & Paula Powell	403	382
A27	Miguel Lopez Hernandez	460	71
A28	Wavel & Margaret Maddox	261	125
A29	Paul Allen Smith	170	44
A30	Josh Legate	438	587
A31	Wavel & Margaret Maddox	261	125

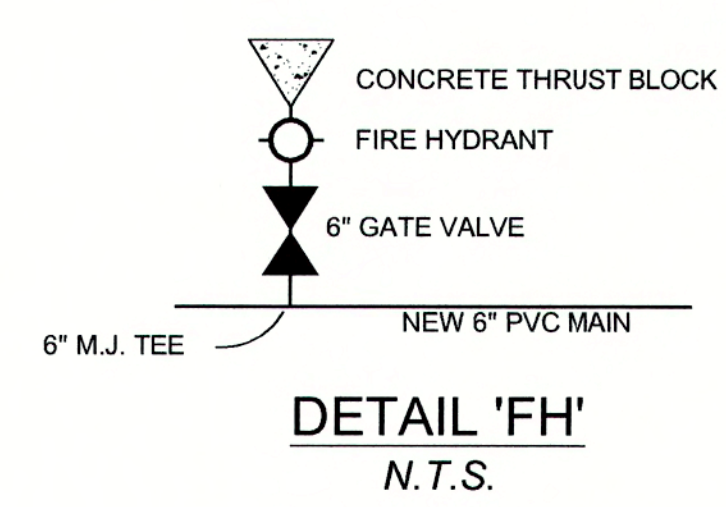
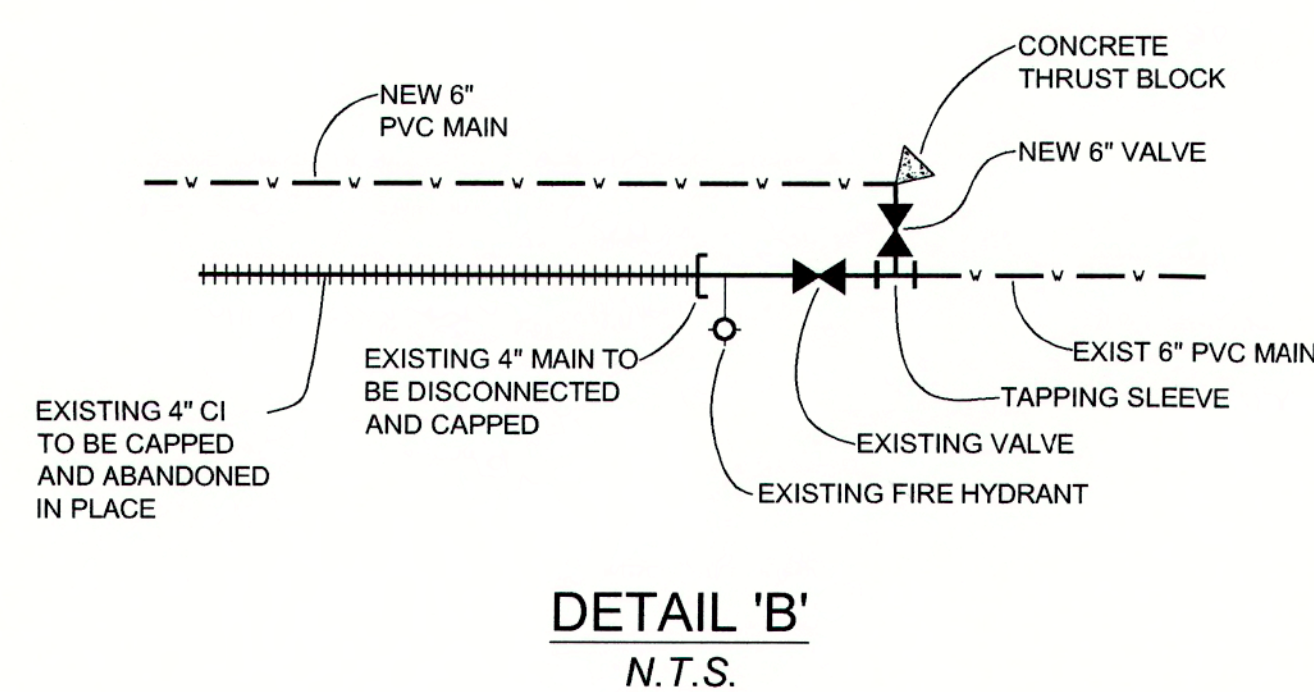
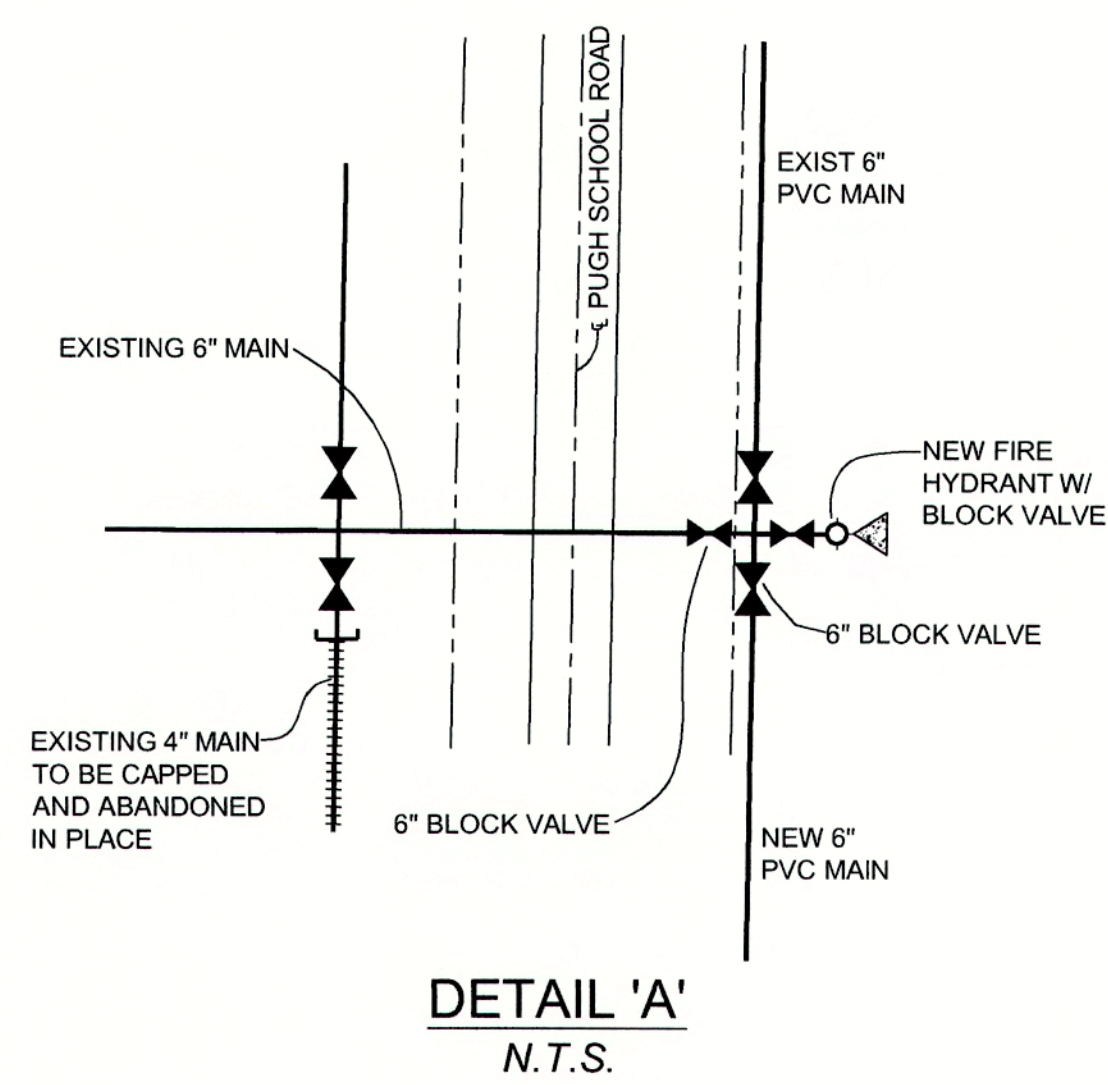
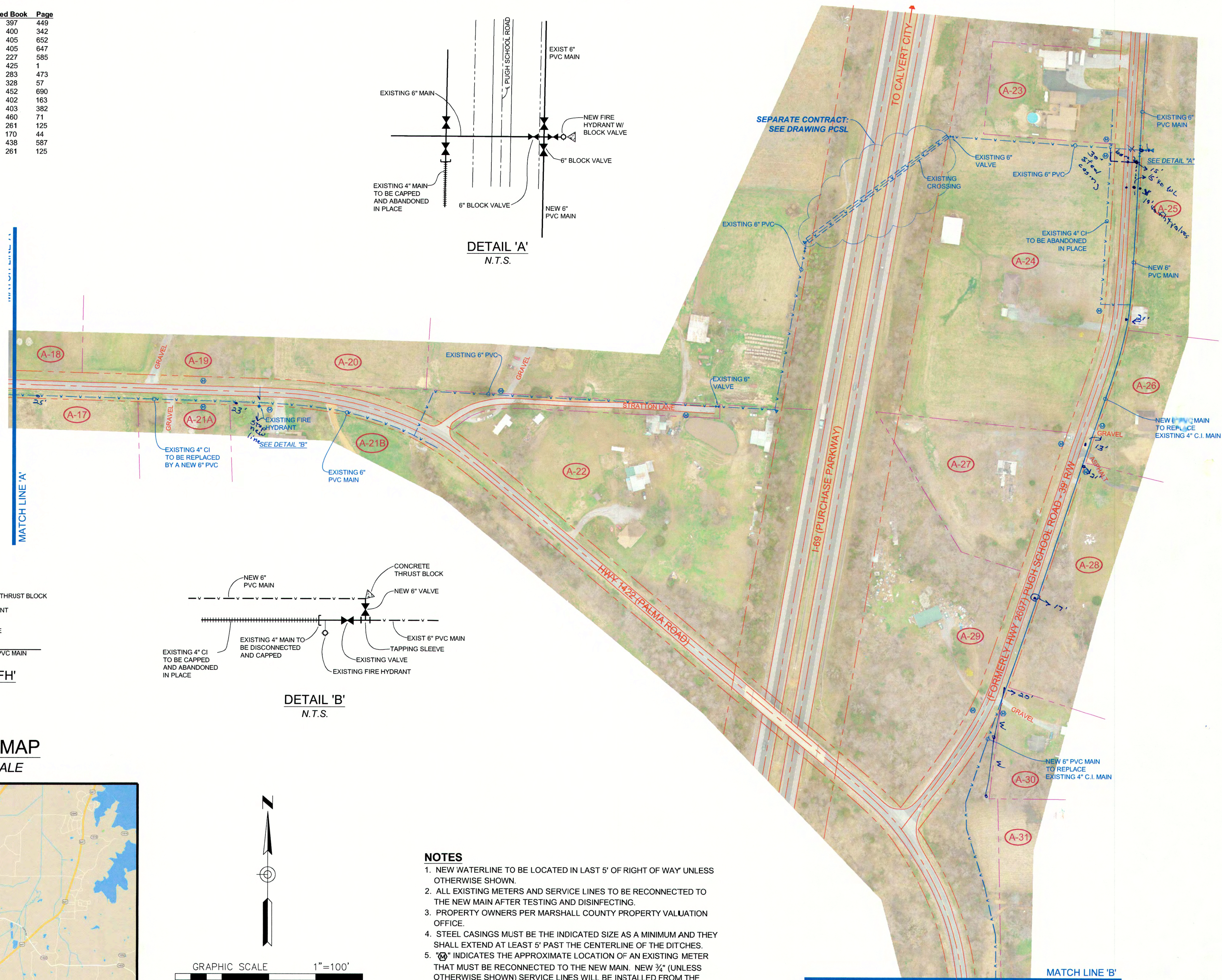

VICINITY MAP
NOT TO SCALE

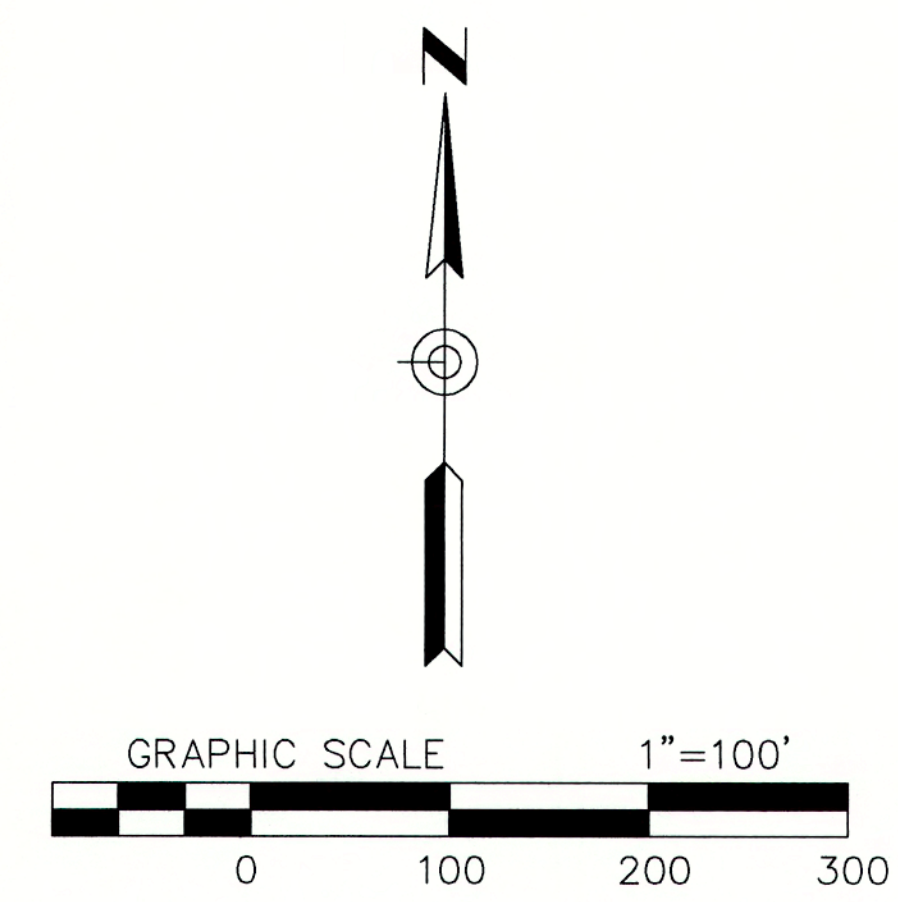
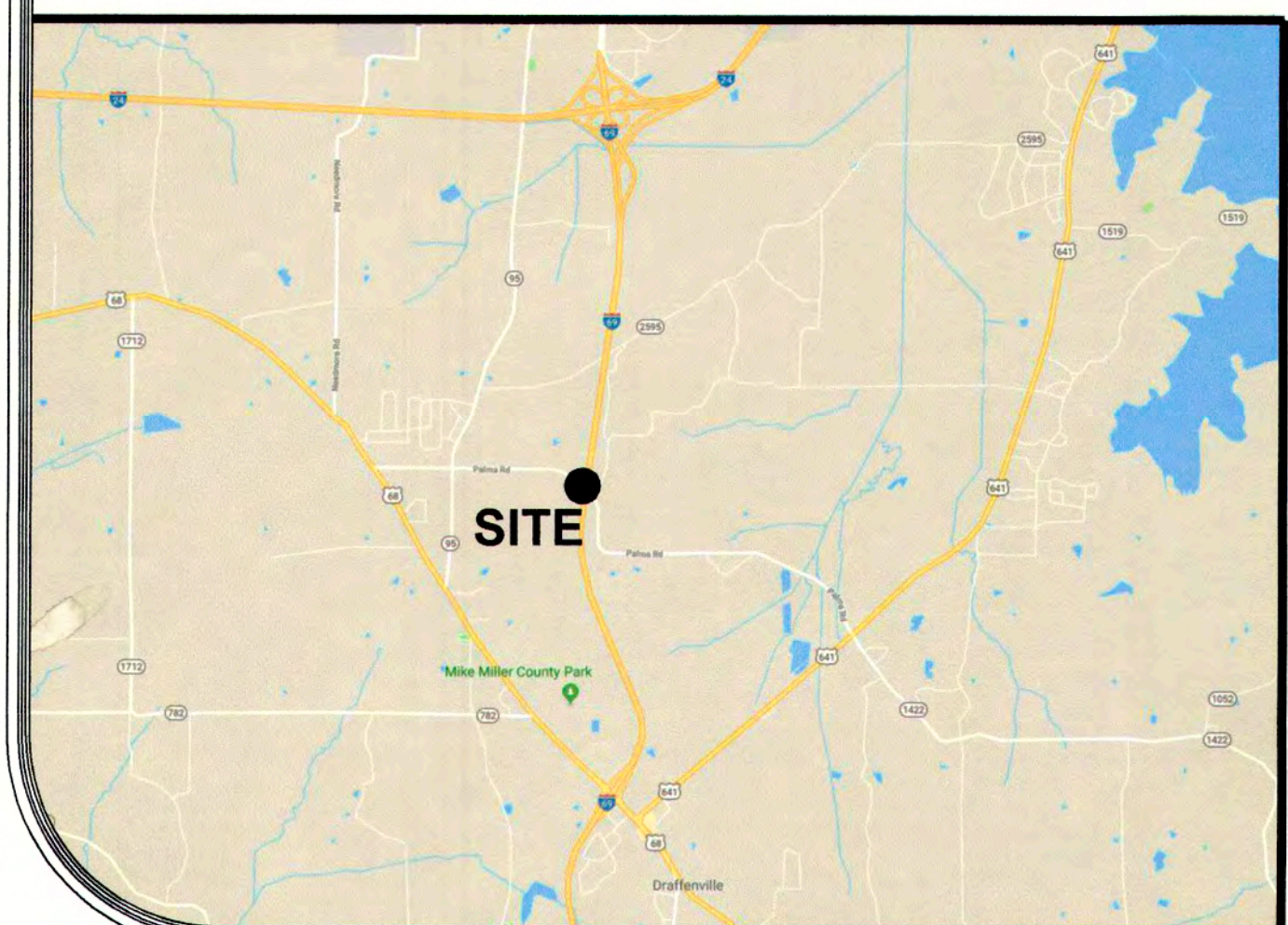

- NOTES**
1. NEW WATERLINE TO BE LOCATED IN LAST 5' OF RIGHT OF WAY UNLESS OTHERWISE SHOWN.
 2. ALL EXISTING METERS AND SERVICE LINES TO BE RECONNECTED TO THE NEW MAIN AFTER TESTING AND DISINFECTING.
 3. PROPERTY OWNERS PER MARSHALL COUNTY PROPERTY VALUATION OFFICE.
 4. STEEL CASINGS MUST BE THE INDICATED SIZE AS A MINIMUM AND THEY SHALL EXTEND AT LEAST 5' PAST THE CENTERLINE OF THE DITCHES.
 5. "M" INDICATES THE APPROXIMATE LOCATION OF AN EXISTING METER THAT MUST BE RECONNECTED TO THE NEW MAIN. NEW 3/4" (UNLESS OTHERWISE SHOWN) SERVICE LINES WILL BE INSTALLED FROM THE CORPORATION STOPS ON THE NEW MAIN TO THE EXISTING METER.

DESCRIPTION:	NMWD 2020 UPGRADES HIGHWAY 1422		
DATE:	MARCH 2021	DRAWING NUMBER:	W-3B
DRAWING REVISION:	05	DRAWING BY:	BPC
APPROVED BY:	PEC	LOCATION:	NORTH MARSHALL WATER DISTRICT 96 CARROLL RD., BENTON, KY 42025
PAUL CLOUD ENGINEERING			
270.994.1168 437 CACTUS DRIVE BENTON, KY 42025			
DRAWING NUMBER:		W-3 B	

SHEET W4-A

MATCH LINE 'A'

SHEET W4-A

MATCH LINE 'B'

SHEET W4-B

MATCH LINE 'C'

SHEET W4-A

SHEET W4-A

SHEET W4-A



VICINITY MAP
NOT TO SCALE

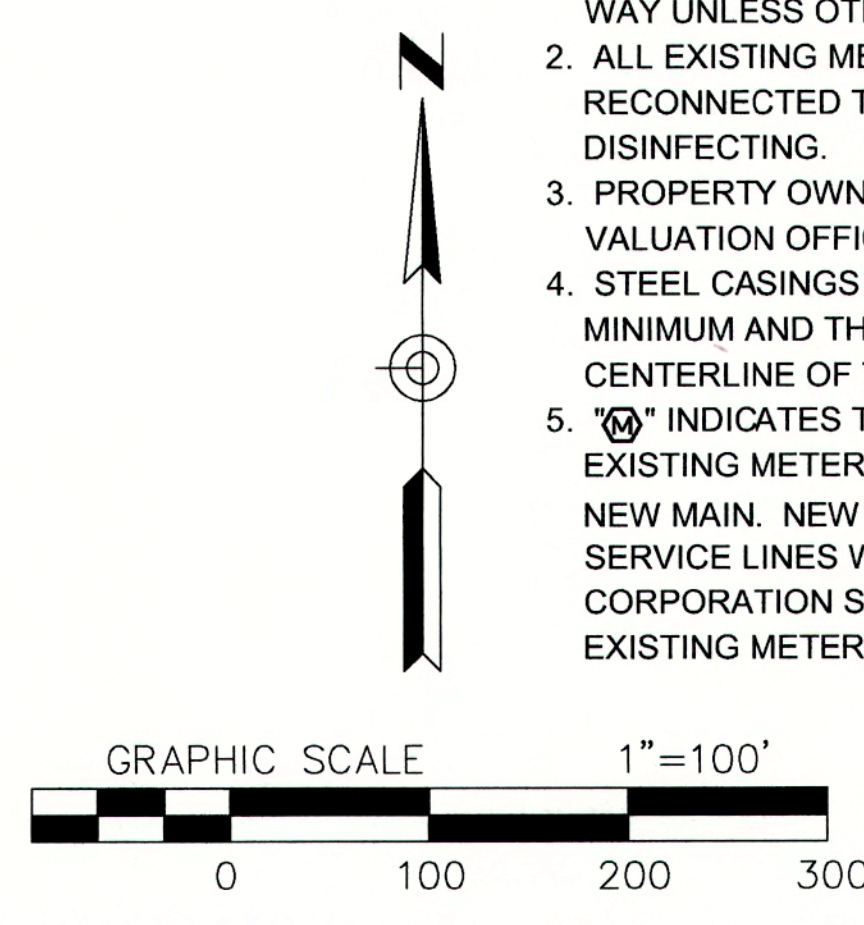
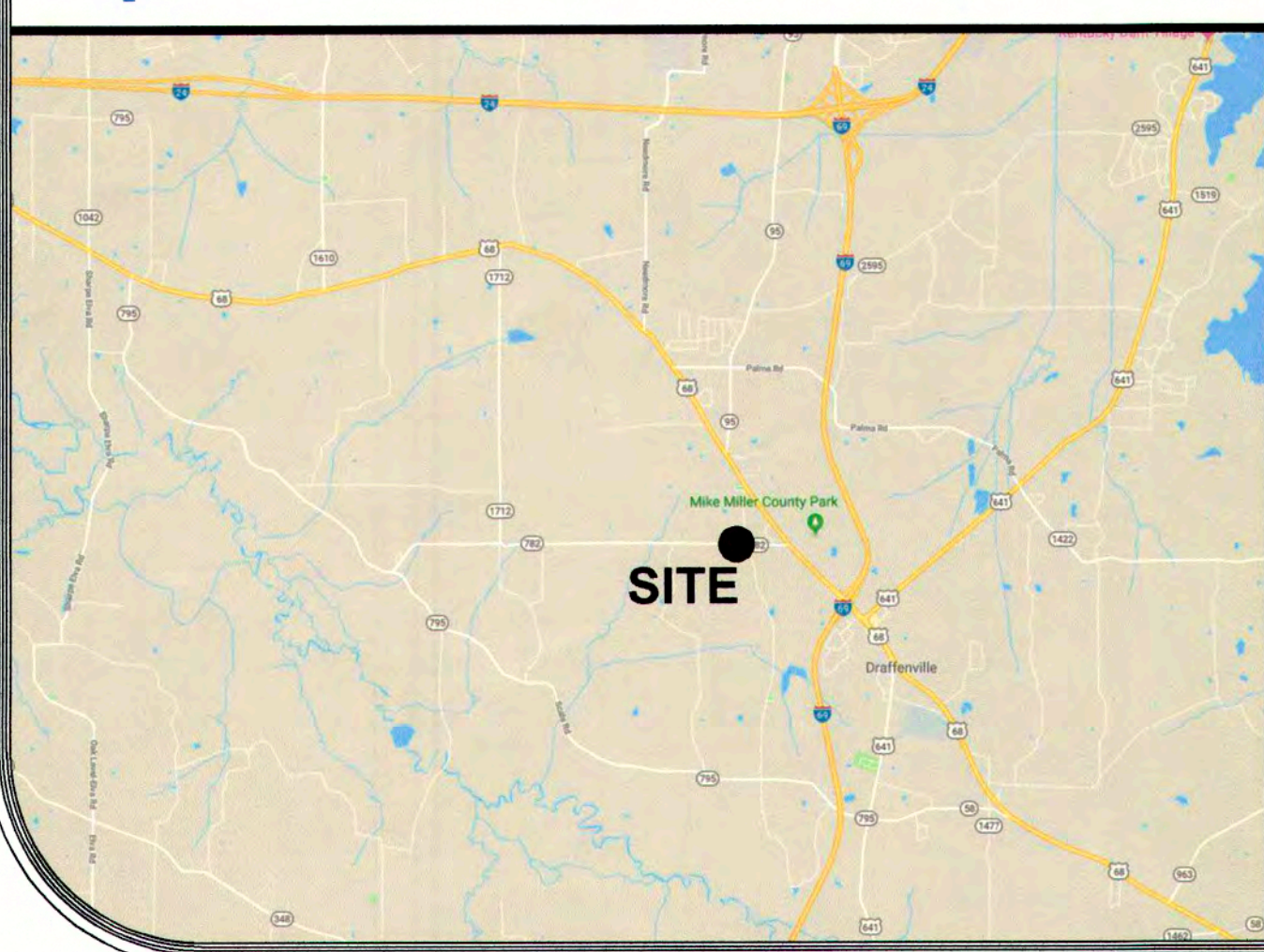

NOTES

1. NEW WATERLINE TO BE LOCATED IN LAST 5' OF RIGHT OF WAY UNLESS OTHERWISE SHOWN.
2. ALL EXISTING METERS AND SERVICE LINES TO BE RECONNECTED TO THE NEW MAIN AFTER TESTING AND DISINFECTING.
3. PROPERTY OWNERS PER MARSHALL COUNTY PROPERTY VALUATION OFFICE.
4. STEEL CASINGS MUST BE THE INDICATED SIZE AS A MINIMUM AND THEY SHALL EXTEND AT LEAST 5' PAST THE CENTERLINE OF THE DITCHES.
5. INDICATES THE APPROXIMATE LOCATION OF AN EXISTING METER THAT MUST BE RECONNECTED TO THE NEW MAIN. NEW 3/4" (UNLESS OTHERWISE SHOWN) SERVICE LINES WILL BE INSTALLED FROM THE CORPORATION STOPS ON THE NEW MAIN TO THE EXISTING METER.

Item #	Property Title	Deed Book	Page
G1	Gerald Peck, Charles & Barbara Thorn	408	588
G2	Johnny & Queava Southerland	152	301
G3	Denise & Orbn Dale Spencer	273	341
G4	Denise & Orbn Dale Spencer	273	341
G5	Norma Lamb	211	413
G6	Meadows Investments LLC	433	433
G7	Marshall County Fiscal Court	408	634
G8	Marshall County Fiscal Court	415	186
G9	Carolyn Young, Shelia Culver & John Stahl	450	683
G9	Carolyn Young, Shelia Culver & John Stahl	439	250
G10	Shelia Burnham (Will Book 45 Page 545)	155	236
G11	Shelby Bishop	377	114
G12	Ray & Mary Gordon	271	85
G13	Jon Griggs & Cheryl Beasley	413	185
G14	Jon Griggs & Cheryl Beasley	413	185
G15	Gene Anderson	435	455
G16	Sherry Morris	432	684
G17A	Ruth Ann Strohmmer	359	467
G17B	Carolyn Young, Shelia Culver & John Stahl	439	250
G18	Amanda Carey, Charles & Susan Kapales	454	70

Item #	Property Title	Deed Book	Page
G19	Julie, Gary & Paula Thurman	422	401
G20	Doug & Wanda Moore	414	568
G21	Doug & Wanda Moore	267	127
G22	Benny & Glenda Adair	201	343
G23	Benny & Glenda Adair	319	192
G24	Brian Whittington	363	636
G25	Timothy Turner	269	437
G26	Benny & Glenda Adair	188	144
G27	Cecil & Donna Montgomery	415	271
G28	Mary Boren	294	495
G29	Kendall & Kathy York	412	342
G30	Benny & Glenda Adair	188	144
G31	Benny & Glenda Adair	188	144
G32	Stephen & Twona Reed	431	570
G33	Willard Jr. & Kathy Browning	195	313
G34	Marty & Beverly Barrett	385	173
G35	Benny & Glenda Adair	238	574
G36	Benny & Glenda Adair	277	152
G37	Justin & Kimberly English	457	190
G38	Roger Ford, et al	423	674

Item #	Property Title	Deed Book	Page
G39	Hollis Huber	435	317
G40	Chester & Ginger Topper	328	151
G41	Chester & Ginger Topper	248	385
G42	Chester & Ginger Topper	248	385
G42	Chester & Ginger Topper	248	388
G44	Brenda Herndon	366	258
G45	Doris Benjamin & Tammy Turner	383	529
G46	Harold Powell	92	601
G47	Amy King	422	208
G48	New Hope Baptist Church & Parsonage	94	156
G49	Benny & Glenda Adair	188	144
G50	Ralph & Deborah Austin	401	295
G51	Perry & Evelyn Jones	361	449
G52	Matthew Jolley	421	249
G53	Roger Ford, et al	400	301

PAUL CLOUD ENGINEERING
270.994.1168
437 CACTUS DRIVE
BENTON, KY 42025

DRAWING NUMBER:

**W-4
A**

DATE: MARCH 2021

DRAWING NUMBER: W-4A

DRAWING REVISION: 05

DRAWING BY: BPC

APPROVED BY: PEC

DESCRIPTION:
**NMWD 2020 UPGRADES
GRIGGSTOWN ROAD (HWY 782)**

LOCATION:
NORTH MARSHALL WATER DISTRICT
96 CARROLL RD., BENTON, KY 42025

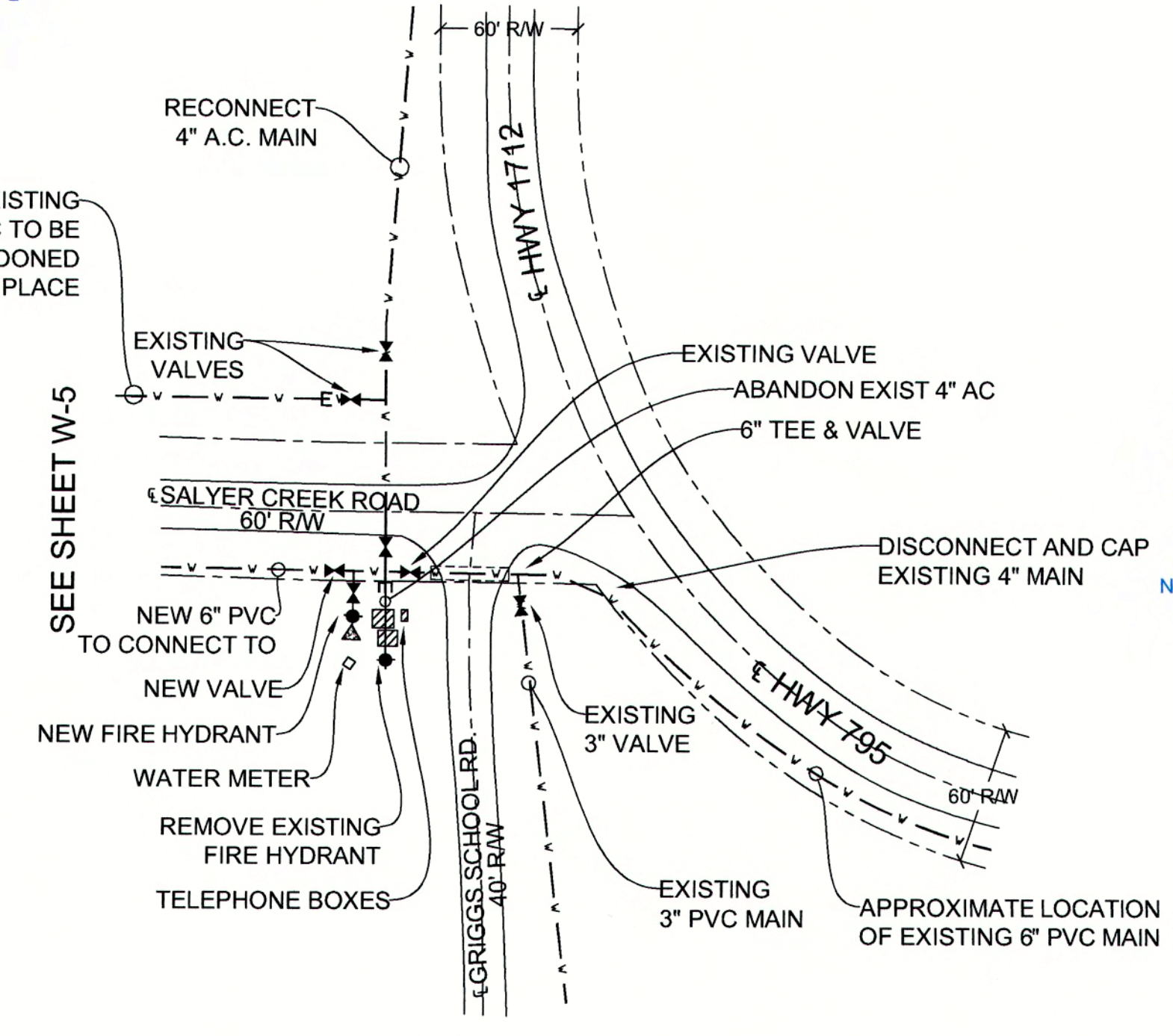
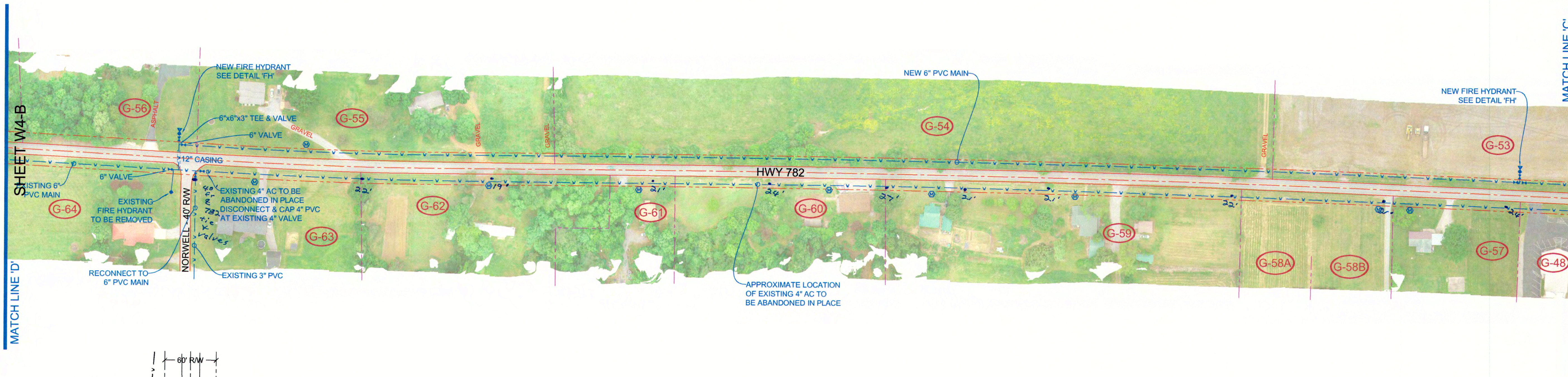

DETAIL 'A'
N.T.S.

VICINITY MAP
NOT TO SCALE

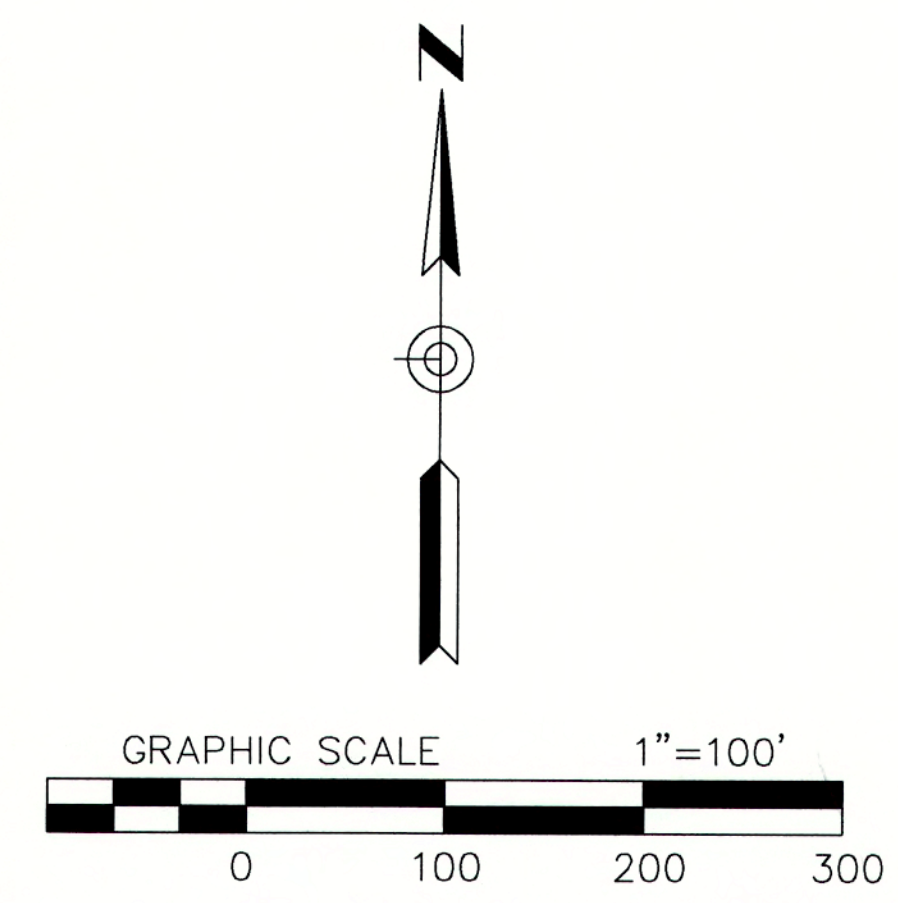

- NOTES**
1. NEW WATERLINE TO BE LOCATED IN LAST 5' OF RIGHT OF WAY UNLESS OTHERWISE SHOWN.
 2. ALL EXISTING METERS AND SERVICE LINES TO BE RECONNECTED TO THE NEW MAIN AFTER TESTING AND DISINFECTING.
 3. PROPERTY OWNERS PER MARSHALL COUNTY PROPERTY VALUATION OFFICE.
 4. STEEL CASINGS MUST BE THE INDICATED SIZE AS A MINIMUM AND THEY SHALL EXTEND AT LEAST 5' PAST THE CENTERLINE OF THE DITCHES.
 5. 'M' INDICATES THE APPROXIMATE LOCATION OF AN EXISTING METER. THAT MUST BE RECONNECTED TO THE NEW MAIN. NEW 3/4" (UNLESS OTHERWISE SHOWN) SERVICE LINES WILL BE INSTALLED FROM THE CORPORATION STOPS ON THE NEW MAIN TO THE EXISTING METER.

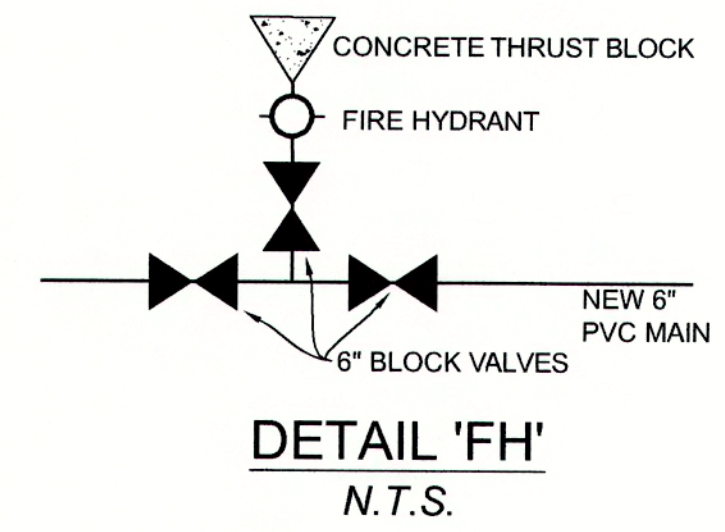

Item #	Property Title	Deed Book	Page
G54	Larry & Sharon Heath	242	63
G55	Robert Clark, et al	390	687
G56	Jerry Don & Veda Parrott	146	345
G57	Curtis & Melissa Mullinax	393	95
G58A	Adam & Sarah Mullinax	455	173
G58B	Curtis & Melissa Mullinax	393	98
G59	Joseph Howard	329	195
G60	Crystal & Tammy Blackwell	405	685
G61	James Katschke	281	345
G62	Robert Clark, et al	390	687
G63	Kelly, Jeffery & Janica Johnson	389	28
G64	Alvin & Lisa Ford	245	147
G65	Alvin & Lisa Ford	245	144
G66	Douglas Story	324	450
G67	James Parrott & Brian David King	416	451
G68	Larry & Sharon Heath	142	232
G69	Billy Don Green	247	541
G70	Nanette Rae Croley	406	587
G71	Nanette Rae Croley	308	257
G72	Russell & Sara Aucoin	452	466
C1	Gary & Patsy Bradley	451	1
C2	Chester Story & Jimmy Dale Maddox	229	562

DESCRIPTION:
**NMWD 2020 UPGRADES
GRIGGSTOWN ROAD (HWY 782)**

LOCATION:
NORTH MARSHALL WATER DISTRICT
96 CARROLL RD., BENTON, KY 42025

DATE: MARCH 2021
DRAWING NUMBER: W-4B
DRAWING REVISION: 05
DRAWING BY: BPC
APPROVED BY: PEC

PAUL CLOUD ENGINEERING
270.994.1168
437 CACTUS DRIVE
BENTON, KY 42025

DRAWING NUMBER:
**W-4
B**

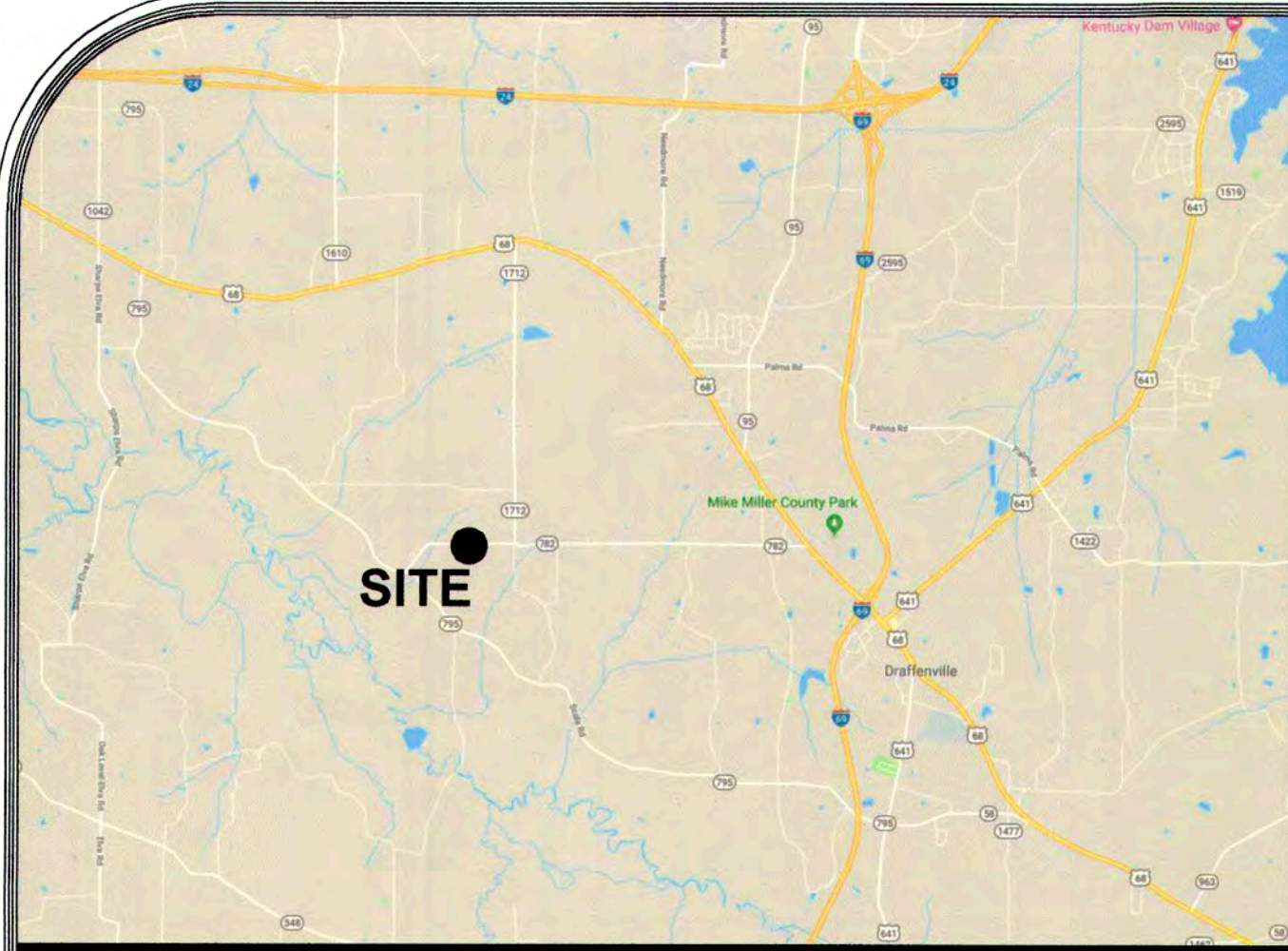

VICINITY MAP
NOT TO SCALE

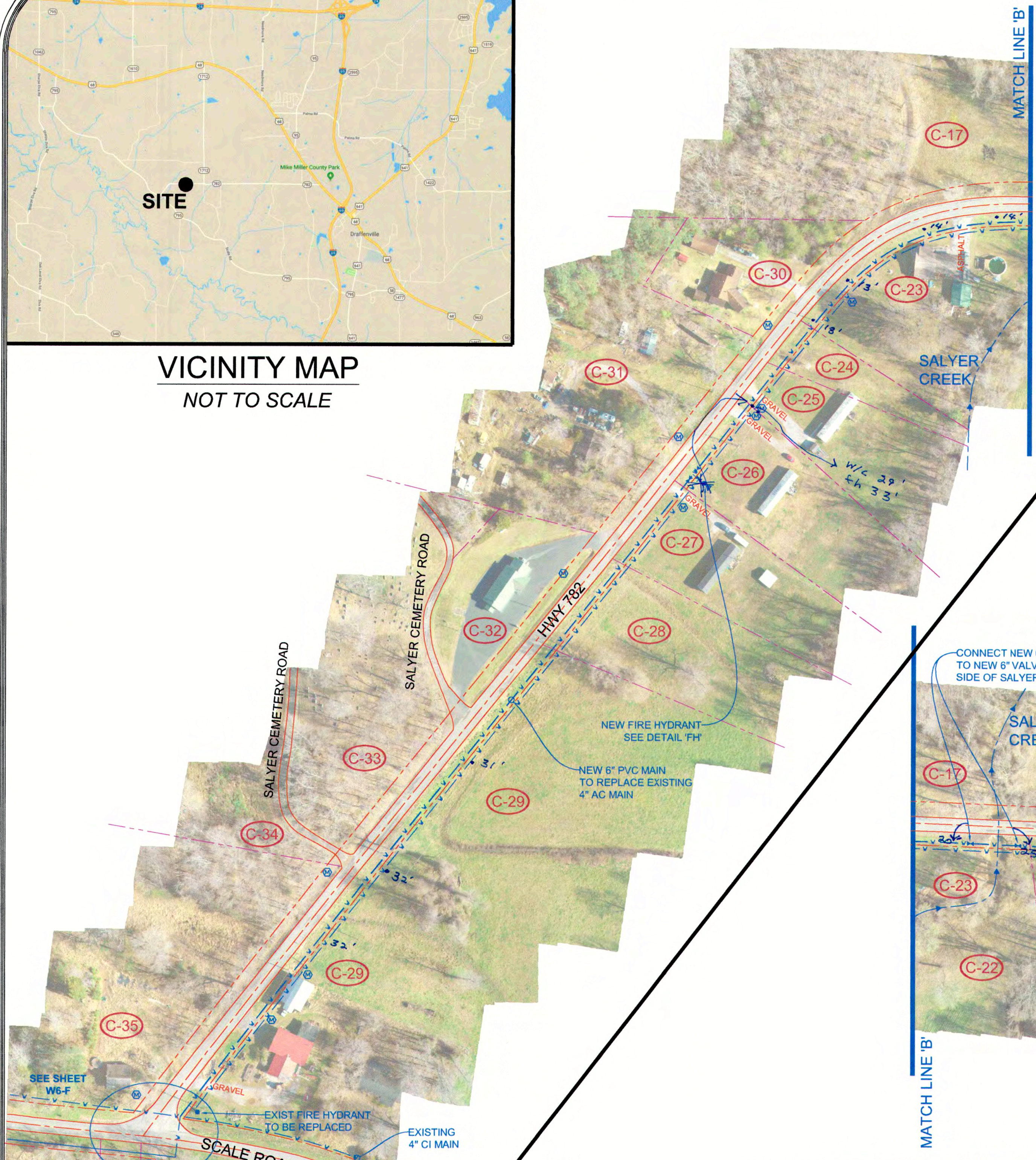

Item #	Property Title	Deed Book	Page
C1	Gary & Patsy Bradley	451	1
C2	Chester Story & Jimmy Dale Maddox	229	562
C3A	Louis & Doris Johnson	188	523
C3B	Pat & Betty Darnell	222	243
C4	Jennifer Edwards	383	581
C5	Jennifer Edwards	375	660
C6	Stanley Barrett	444	325
C7	Wesley Dan & Many Barrett	456	212
C8	Jeffery Rhodes	422	688
C9	Larry Joe & Peggy Draffen	333	469
C10	Tina Burns	301	702
C11	Iva Peavey	404	487
C12	David Dunning, et al	383	490
C13	Joe & Nelda Dawes	238	292
C14	Joe & Nelda Dawes	184	366
C15	Joe & Nelda Dawes	238	292
C16	Larry & Diana Thompson	209	85
C17	Easton Ray Edwards	455	455
C18	Harold Gene & Peggy East	211	700
C19	Harold Gene & Peggy East	211	700
C20	William Larry Cross	306	25

Item #	Property Title	Deed Book	Page
C21	Kelly & Lindsey Allen	447	286
C22	Kelly & Lindsey Allen	447	292
C23	Ben Basham	386	197
C24	Larry & Diana Thompson	384	196
C25	Larry & Diana Thompson	384	196
C26	Larry & Diana Thompson	384	196
C27	Larry & Diana Thompson	384	196
C28	Kelly & Lindsey Allen	447	306
C29	Kelly & Lindsey Allen	447	319
C30	Donnie Ray & Fern Sue Morgan	390	322
C31	Carmen Vincent & Brenda Thornton	235	112
C32	Community Chapel Church	99	284
C33	Trustees of the Salyers Cemetery	250	413
C34	Kelly & Lindsey Allen	447	310
C35	Ellen Marie Litchfield & Sherri Allen	447	317

NOTES

1. NEW WATERLINE TO BE LOCATED IN LAST 5' OF RIGHT OF WAY UNLESS OTHERWISE SHOWN.
2. ALL EXISTING METERS AND SERVICE LINES TO BE RECONNECTED TO THE NEW MAIN AFTER TESTING AND DISINFECTING.
3. PROPERTY OWNERS PER MARSHALL COUNTY PROPERTY VALUATION OFFICE.
4. STEEL CASINGS MUST BE THE INDICATED SIZE AS A MINIMUM AND THEY SHALL EXTEND AT LEAST 5' PAST THE CENTERLINE OF THE DITCHES.
5. (M) INDICATES THE APPROXIMATE LOCATION OF AN EXISTING METER THAT MUST BE RECONNECTED TO THE NEW MAIN. NEW 3/4" (UNLESS OTHERWISE SHOWN) SERVICE LINES WILL BE INSTALLED FROM THE CORPORATION STOPS ON THE NEW MAIN TO THE EXISTING METER.

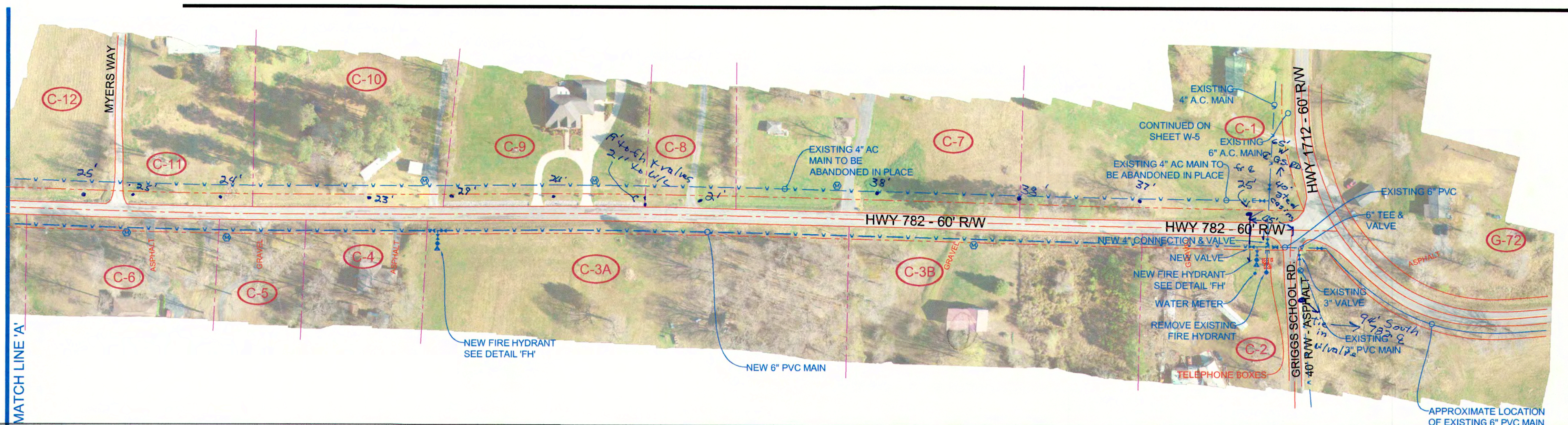
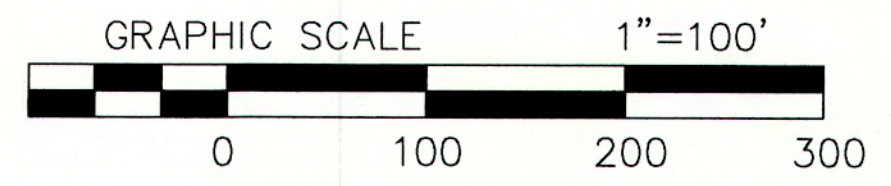

DESCRIPTION:
**NMWD 2020 UPGRADES
SALYER CREEK (HWY 782)**

LOCATION:
NORTH MARSHALL WATER DISTRICT
96 CARROLL RD., BENTON, KY 42025

DATE: MARCH 2021

DRAWING NUMBER: W-5

DRAWING REVISION: 05

DRAWING BY: BPC

APPROVED BY: PEC

PAUL CLOUD ENGINEERING
270.994.1168
437 CACTUS DRIVE
BENTON, KY 42025

DRAWING NUMBER:
W-5

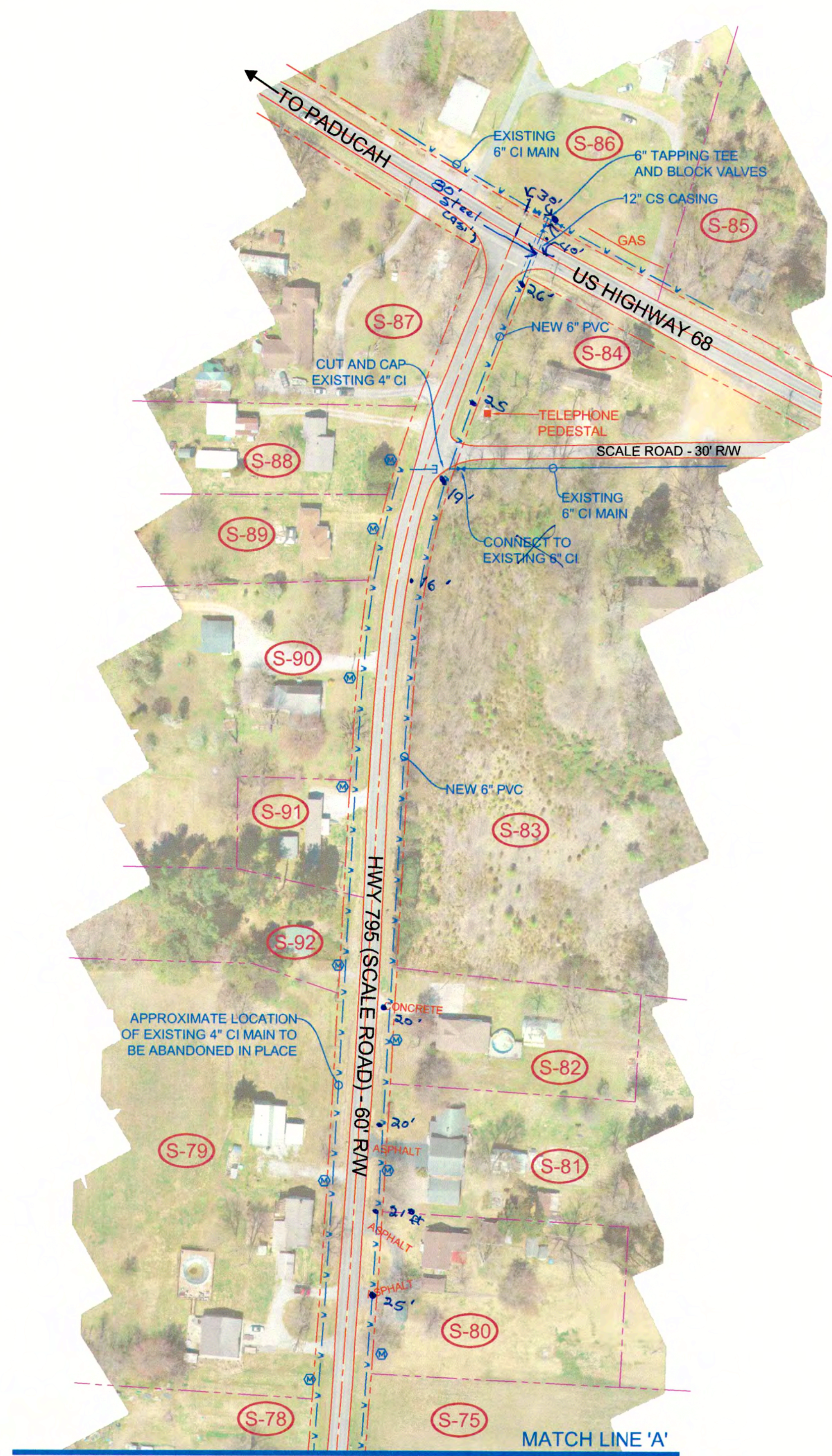

SHEET W6-A



SHEET W6-A

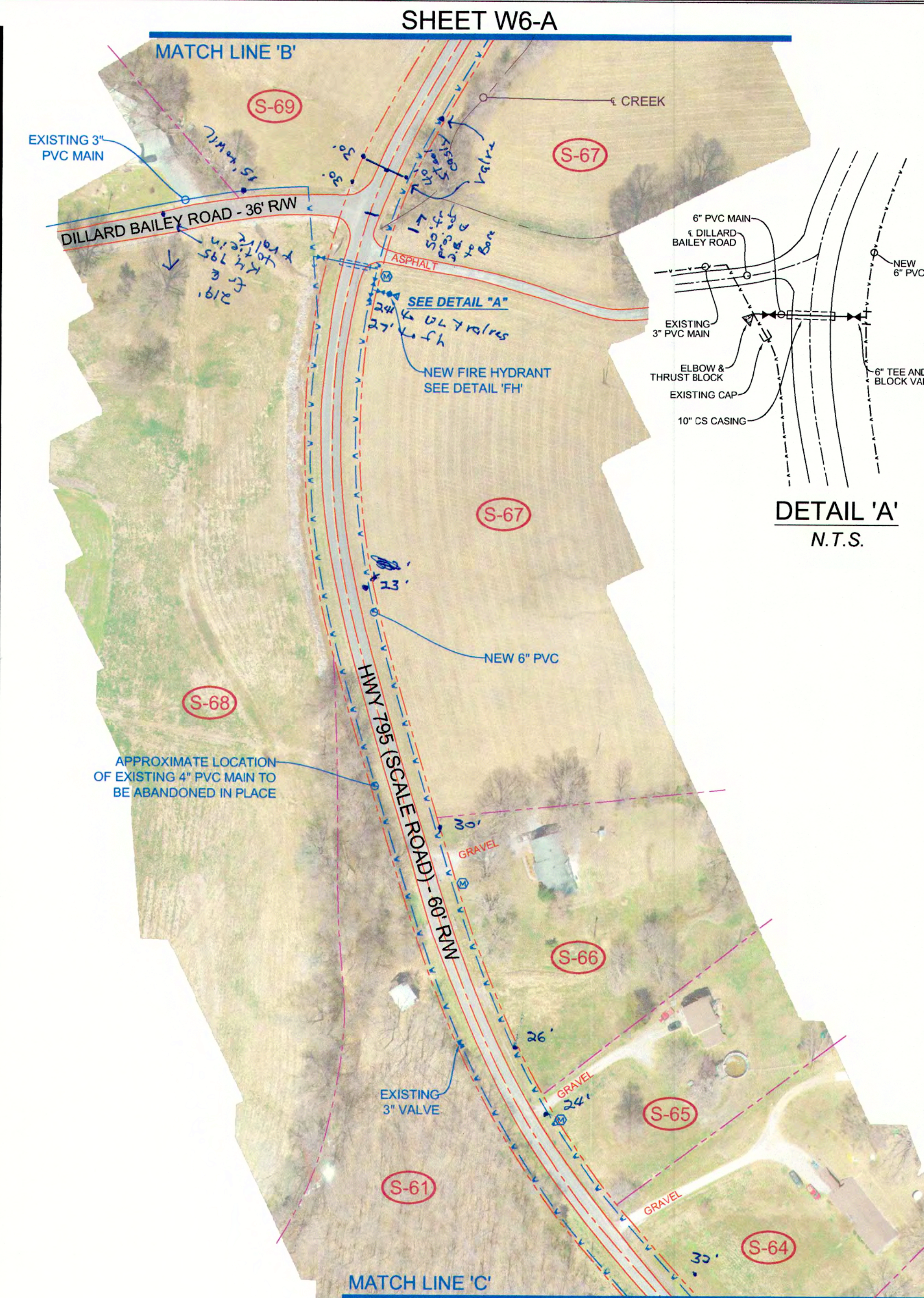

SHEET W6-B

VICINITY MAP
NOT TO SCALE

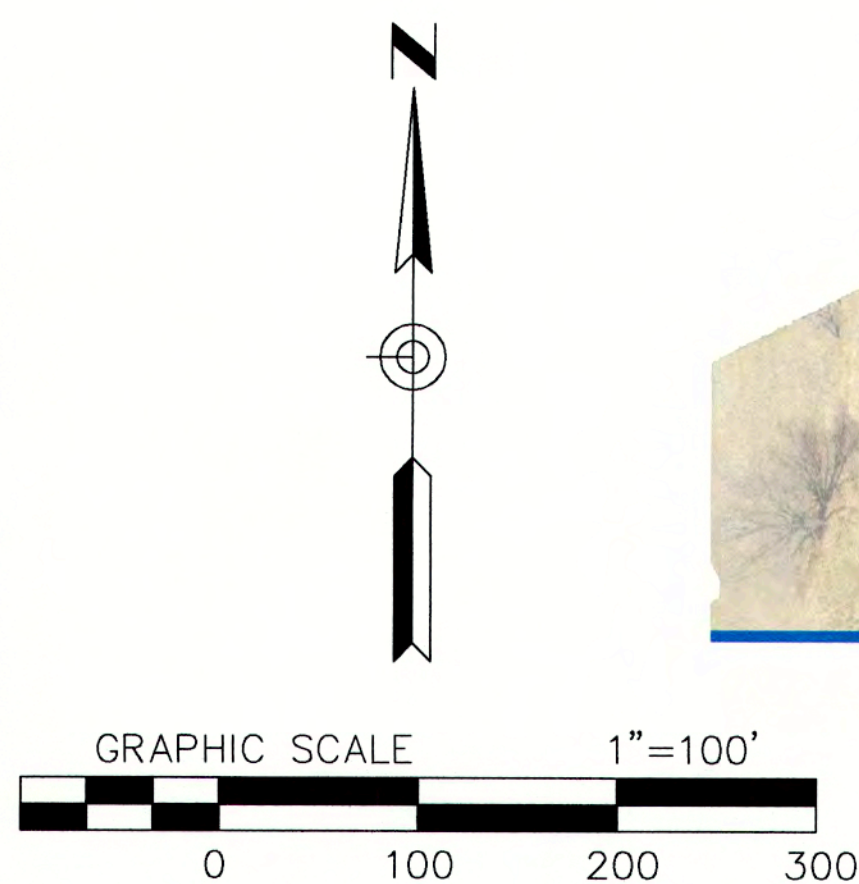
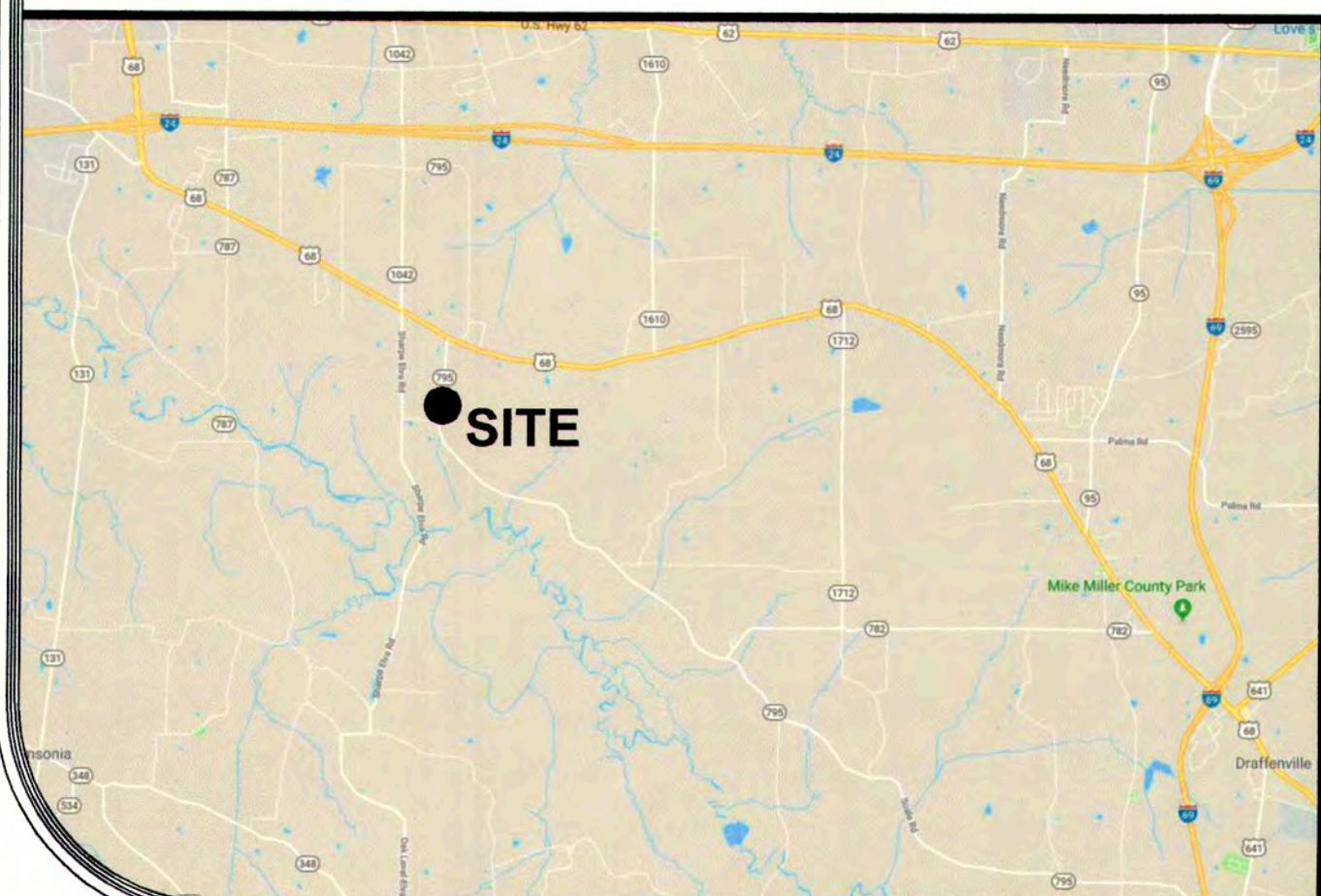

NOTES

1. NEW WATERLINE TO BE LOCATED IN LAST 5' OF RIGHT OF WAY UNLESS OTHERWISE SHOWN.
2. ALL EXISTING METERS AND SERVICE LINES TO BE RECONNECTED TO THE NEW MAIN AFTER TESTING AND DISINFECTING.
3. PROPERTY OWNERS PER MARSHALL COUNTY PROPERTY VALUATION OFFICE.
4. STEEL CASINGS MUST BE THE INDICATED SIZE AS A MINIMUM AND THEY SHALL EXTEND AT LEAST 5' PAST THE CENTERLINE OF THE DITCHES.
5. "M" INDICATES THE APPROXIMATE LOCATION OF AN EXISTING METER THAT MUST BE RECONNECTED TO THE NEW MAIN. NEW 3/4" (UNLESS OTHERWISE SHOWN) SERVICE LINES WILL BE INSTALLED FROM THE CORPORATION STOPS ON THE NEW MAIN TO THE EXISTING METER.

Item #	Property Title	Deed Book	Page
S61	Eddie Dean & Connie Barrett	439	240
S64	John Wayne & Janice Wilson	181	687
S65	Mark & Connie Faughender	453	591
S66	John & Jeanna Staples	373	99
S67	Jake & Ellie Hall	445	616
S68	Brenda & Gerald Reed	375	423
S69	Keith Murt	400	678
S70	Tiffany Murt Williams	410	387
S71	Ricky & Glenda Russell	168	454
S72	Robbie Culp	124	138
S73	Steve & Gloria Mathis	384	257
S74	Steve & Gloria Mathis	346	382
S75	Donald Burt Howard	202	590
S76	James & Gloria Bugg	342	302
S77A	Greener Grass Properties LLC	425	186
S77B	Robert & Jeanne Gooud	342	442
S78A	Jeanne Gooud	413	79
S78B	Robert & Jeanne Gooud	210	343
S79	Amy Johnston	386	427
S80	Alan Dale & Diana Taylor	416	22
S81	James Keith Barrett, et al	438	490
S82	Amber Ward	421	471
S83	Michael Anthony & Lynora Hovekamp	209	472
S84	Daveta & Joel Middleman	310	394
S85	Thomas & Etta Farmer	427	632
S86	Etta Farmer, et al	341	476
S87	Emma Lou Wells (Will Book 54, Page 596)	171	604
S88	Donald Lee & Judith Hardin	142	465
S89	Judith Hardin	393	65
S90	Louis Paul Culp	109	502
S91	Sarella Minton	152	124
S92	John & Rochelle Jenkins	258	46

PAUL CLOUD ENGINEERING

270.994.1168
437 CACTUS DRIVE
BENTON, KY 42025

DRAWING NUMBER:

**W-6
A**

DESCRIPTION:

**NMWD 2020 UPGRADES
SCALE ROAD**

LOCATION:

NORTH MARSHALL WATER DISTRICT
96 CARROLL RD., BENTON, KY 42025

DATE: MARCH 2022

DRAWING NUMBER: W-6A

06

DRAWING REVISION:

DRAWING BY: BPC

APPROVED BY: PEC



SHEET W6-C

VICINITY MAP
NOT TO SCALE

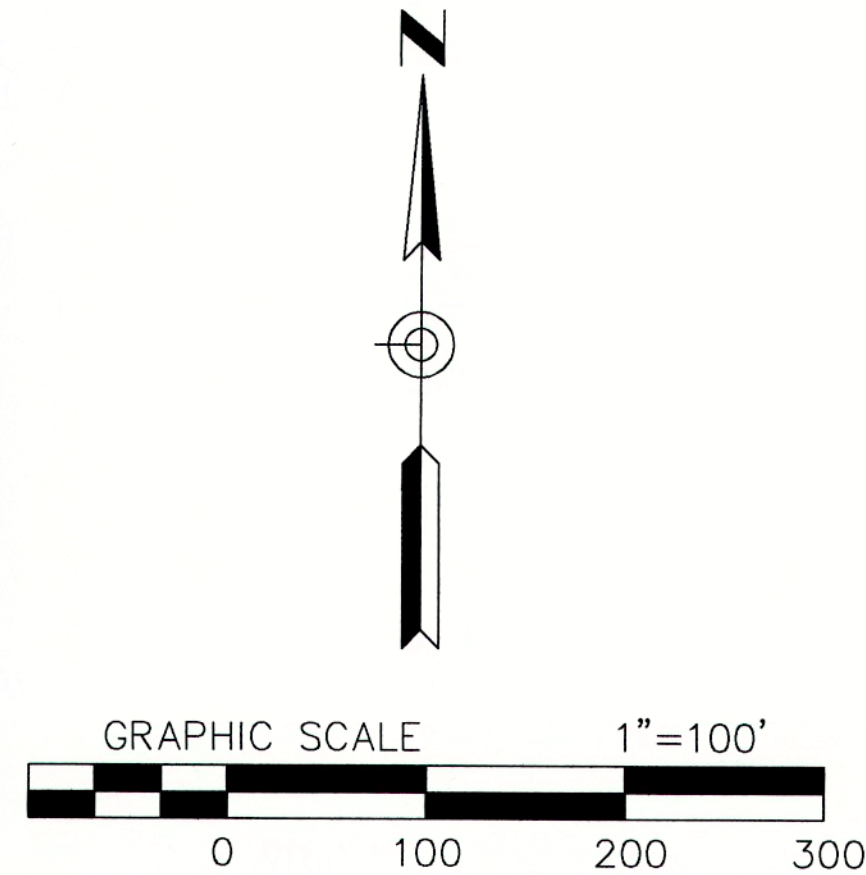
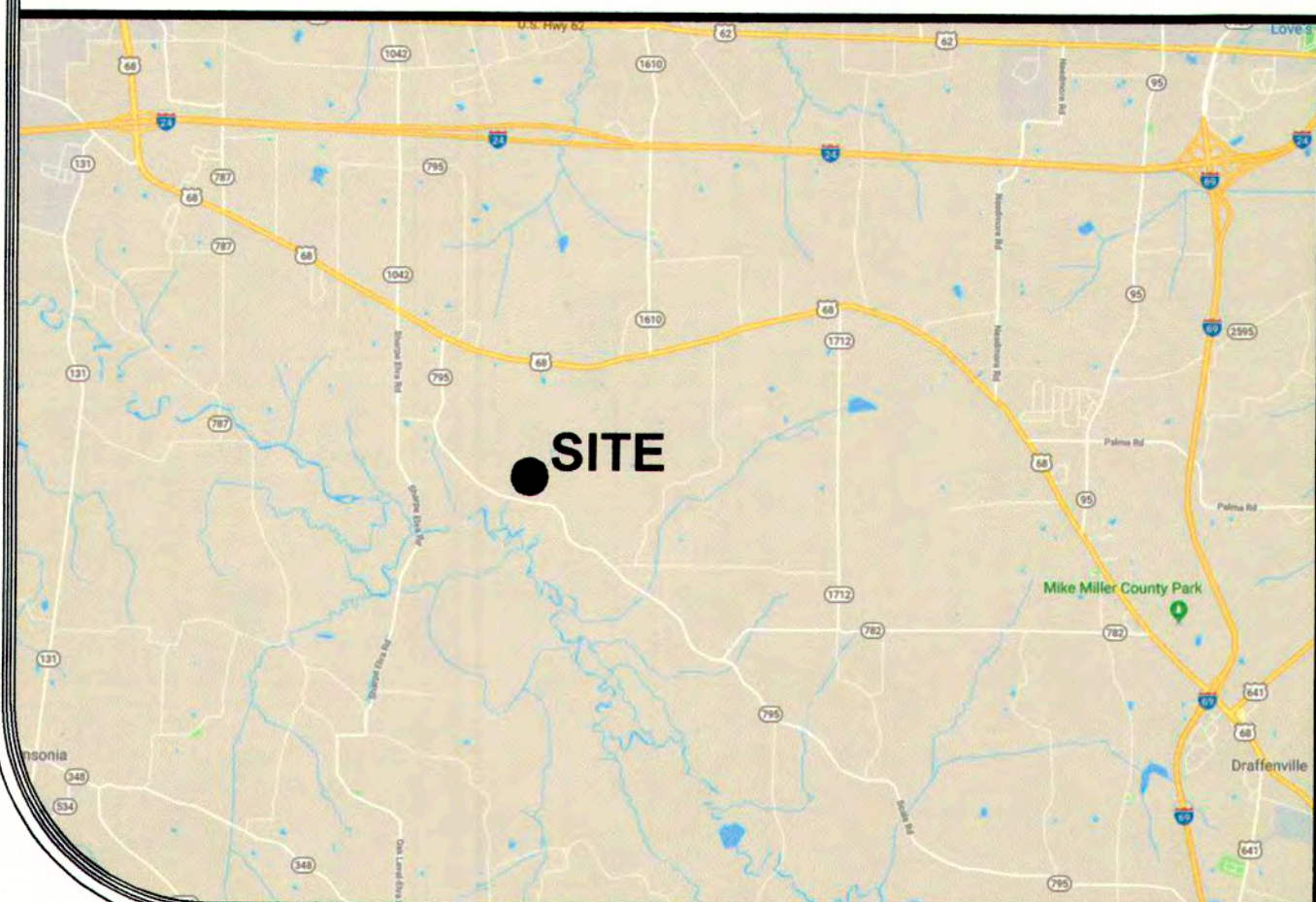

NOTES

1. NEW WATERLINE TO BE LOCATED IN LAST 5' OF RIGHT OF WAY UNLESS OTHERWISE SHOWN.
2. ALL EXISTING METERS AND SERVICE LINES TO BE RECONNECTED TO THE NEW MAIN AFTER TESTING AND DISINFECTING.
3. PROPERTY OWNERS PER MARSHALL COUNTY PROPERTY VALUATION OFFICE.
4. STEEL CASINGS MUST BE THE INDICATED SIZE AS A MINIMUM AND THEY SHALL EXTEND AT LEAST 5' PAST THE CENTERLINE OF THE DITCHES.
5. INDICATES THE APPROXIMATE LOCATION OF AN EXISTING METER THAT MUST BE RECONNECTED TO THE NEW MAIN. NEW 3/4" (UNLESS OTHERWISE SHOWN) SERVICE LINES WILL BE INSTALLED FROM THE CORPORATION STOPS ON THE NEW MAIN TO THE EXISTING METER.

Item #	Property Title	Deed Book	Page
S48	Holland & Ruth Lecky	65	560
S49	Holland & Ruth Lecky	65	560
S50	Jonas & Nicole Wengerd	434	52
S51	Samuel & Joan Clark	268	99
S52	Samuel & Joan Clark	135	148
S53	Matthew & Sharen Clark	419	495
S54	Matthew & Sharen Clark	419	495
S55	Donald II & Donald III Wells (Will Book 54, Page 596)	83	24
S56	Matthew & Sharen Clark	324	460
S57	Daniel & Nicole McHone	443	262
S58	Larry & LaDonna Lowery	439	161
S59	Trmitl Adkins & Kendell Faughn	457	61
S60	Trmitl Adkins & Kendell Faughn	457	61
S61	Eddie Dean & Connie Barrett	439	240
S62	William Jr. & Andrea Cosser	263	207
S63	John Wayne & Janice Wilson	263	462
S64	John Wayne & Janice Wilson	181	687

DESCRIPTION:

**NMWD 2020 UPGRADES
SCALE ROAD**

DATE: MARCH 2022

DRAWING NUMBER: W-6B

DRAWING REVISION: 06

DRAWING BY: BPC

APPROVED BY: PEC

PAUL CLOUD ENGINEERING

270.994.1168
437 CACTUS DRIVE
BENTON, KY 42025

DRAWING NUMBER:

**W-6
B**

LOCATION:

NORTH MARSHALL WATER DISTRICT
96 CARROLL RD., BENTON, KY 42025

SHEET W6-B

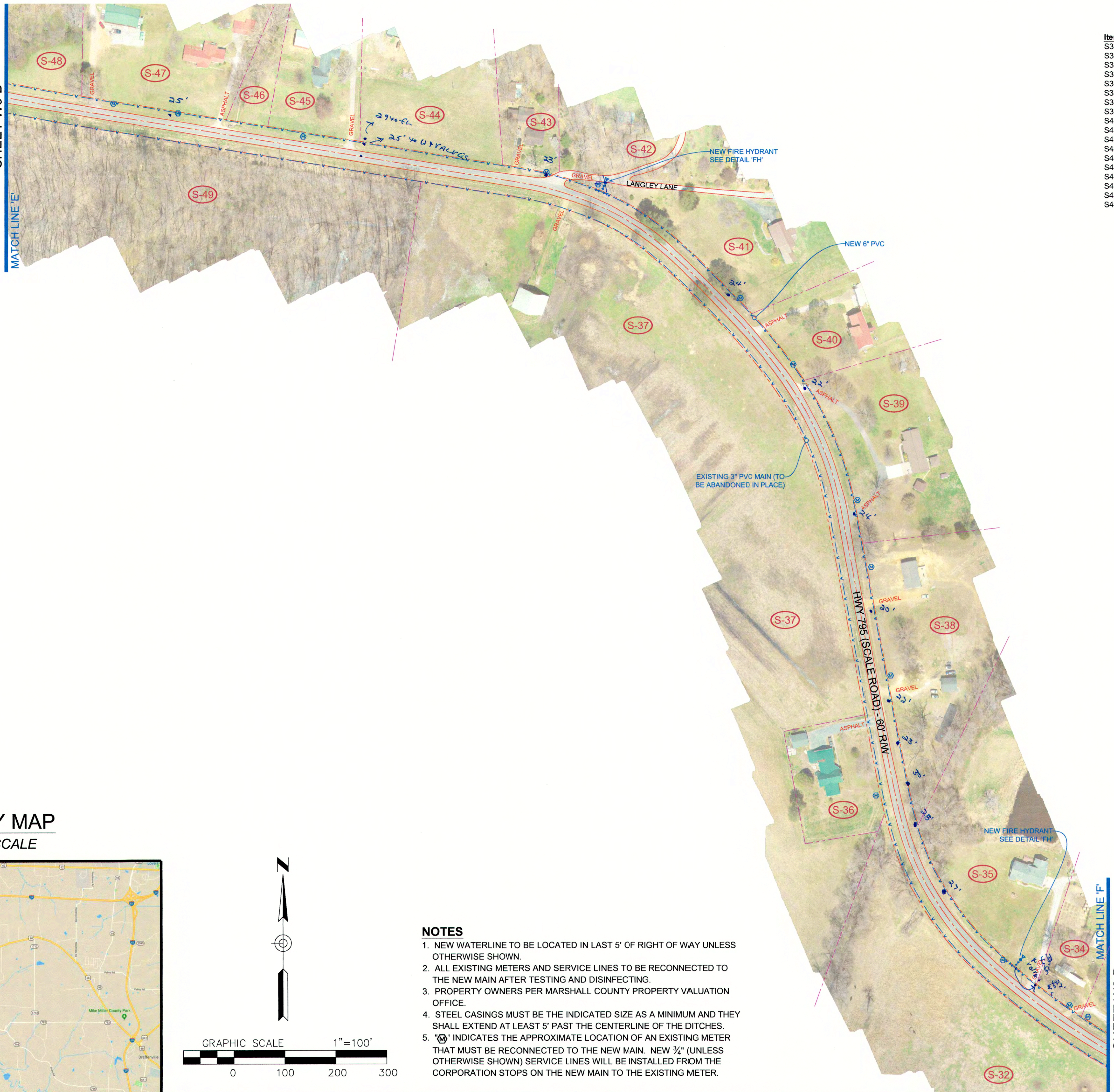

Item #	Property Title	Deed Book	Page
S32	Susan R. McCain	396	480
S33	Susan R. McCain	396	480
S34	Susan R. McCain	393	625
S35	Susan R. McCain	346	61
S36	Jason & Ashley Medley	452	95
S37	Phyllis Ringstaff & Monilewis Hill	432	172
S38	James & Trisha Helms	383	163
S39	Jerry & Rita Newsome	366	670
S40	Anthony & Sheri Moulder	431	18
S41	Jennifer McClaird & Carissa Alexander	421	551
S42	Barbara Johnson, et al	3	564
S43	Daria McKendree & David Wilson	397	559
S44	Phyllis Ringstaff & Monilewis Hill	432	293
S45	Tate James & Monilewis Hill	432	174
S46	Phyllis Ringstaff & Monilewis Hill	432	293
S47	Dewy Jr. & Phyllis Ringstaff	102	279
S48	Holland & Ruth Lecky	65	560
S49	Holland & Ruth Lecky	65	560

VICINITY MAP
NOT TO SCALE

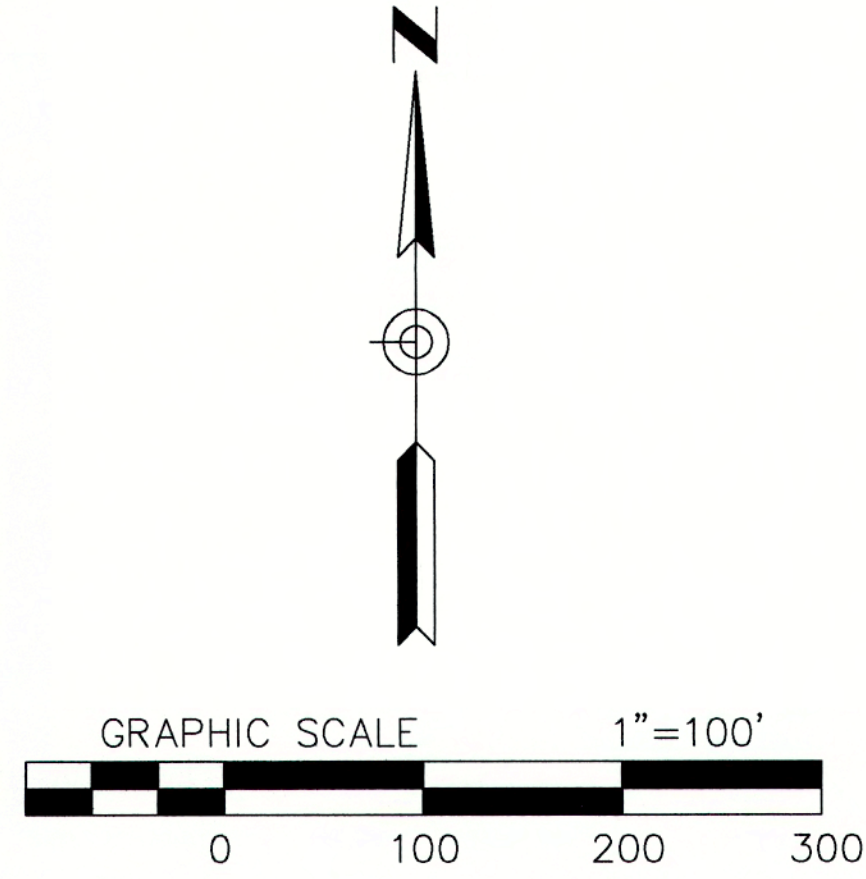
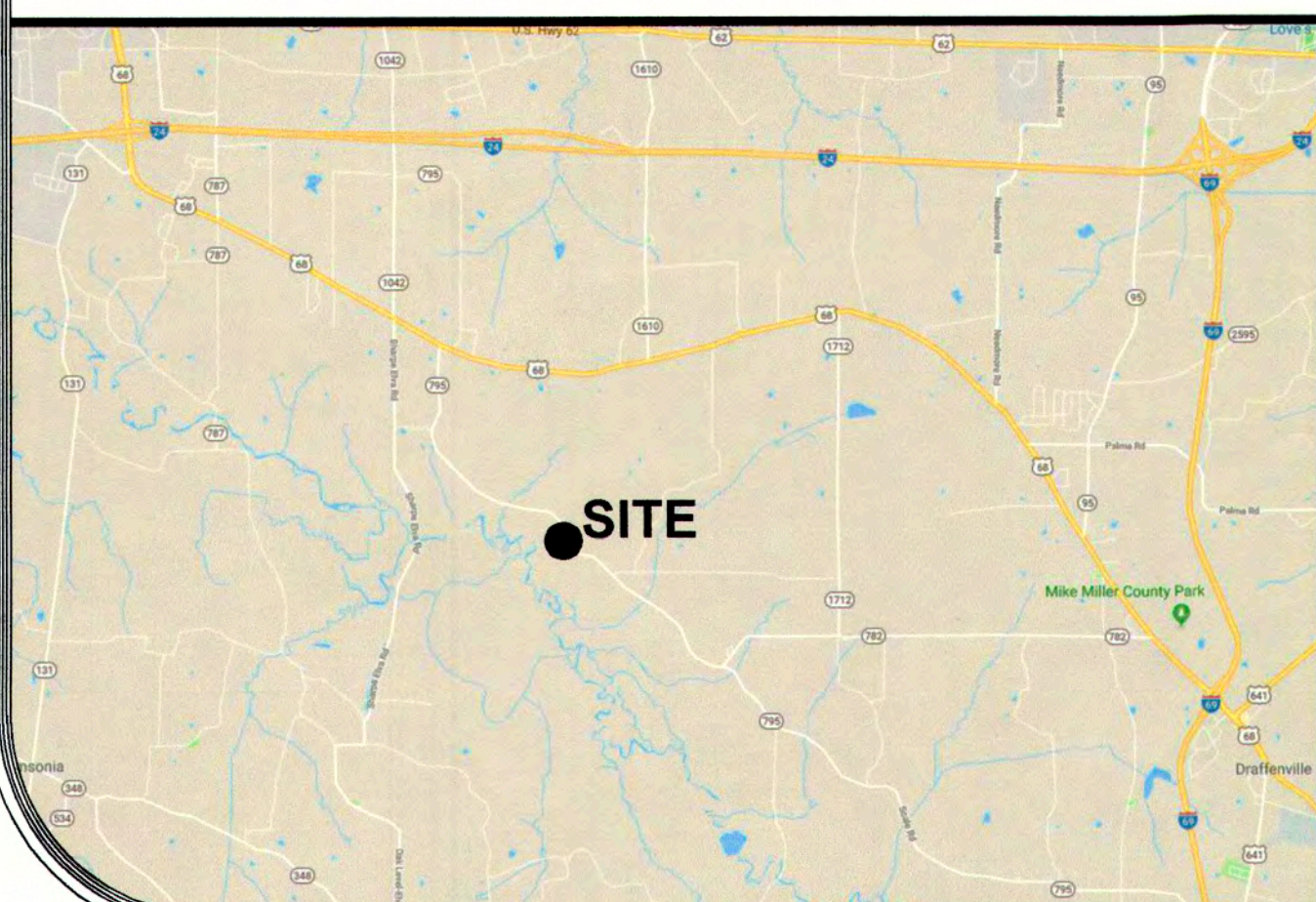

NOTES

1. NEW WATERLINE TO BE LOCATED IN LAST 5' OF RIGHT OF WAY UNLESS OTHERWISE SHOWN.
2. ALL EXISTING METERS AND SERVICE LINES TO BE RECONNECTED TO THE NEW MAIN AFTER TESTING AND DISINFECTING.
3. PROPERTY OWNERS PER MARSHALL COUNTY PROPERTY VALUATION OFFICE.
4. STEEL CASINGS MUST BE THE INDICATED SIZE AS A MINIMUM AND THEY SHALL EXTEND AT LEAST 5' PAST THE CENTERLINE OF THE DITCHES.
5. INDICATES THE APPROXIMATE LOCATION OF AN EXISTING METER THAT MUST BE RECONNECTED TO THE NEW MAIN. NEW 3/4\"/>

DATE:	MARCH 2022
DRAWING NUMBER:	W-6C
DRAWING REVISION:	06
DRAWING BY:	BPC
APPROVED BY:	PEC

PAUL CLOUD ENGINEERING
270.994.1168
437 CACTUS DRIVE
BENTON, KY 42025

DRAWING NUMBER:
W-6C

DESCRIPTION:
**NMWD 2020 UPGRADES
SCALE ROAD**

LOCATION:
NORTH MARSHALL WATER DISTRICT
96 CARROLL RD., BENTON, KY 42025

SHEET W6-D

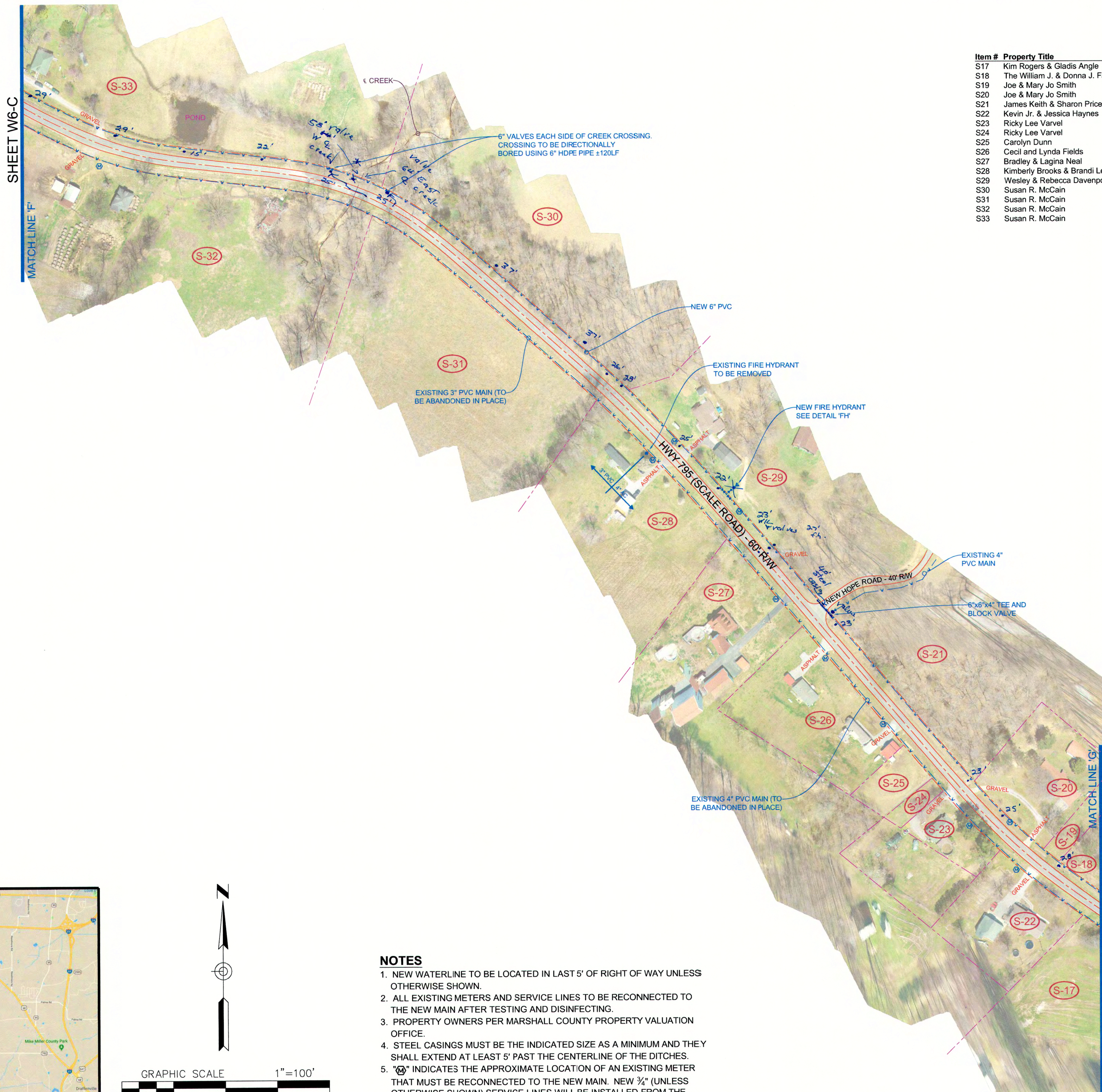

Item #	Property Title	Deed Book	Page
S17	Kim Rogers & Gladis Angle	377	41
S18	The William J. & Donna J. Family Trust	404	469
S19	Joe & Mary Jo Smith	345	569
S20	Joe & Mary Jo Smith	140	425
S21	James Keith & Sharon Price	452	338
S22	Kevin Jr. & Jessica Haynes	376	318
S23	Ricky Lee Varvel	462	193
S24	Ricky Lee Varvel	462	193
S25	Carolyn Dunn	399	226
S26	Cecil and Lynda Fields	441	117
S27	Bradley & Lagina Neal	411	117
S28	Kimberly Brooks & Brandi Lea Stamer	445	605
S29	Wesley & Rebecca Davenport	460	386
S30	Susan R. McCain	443	536
S31	Susan R. McCain	443	536
S32	Susan R. McCain	396	480
S33	Susan R. McCain	396	480

VICINITY MAP
NOT TO SCALE

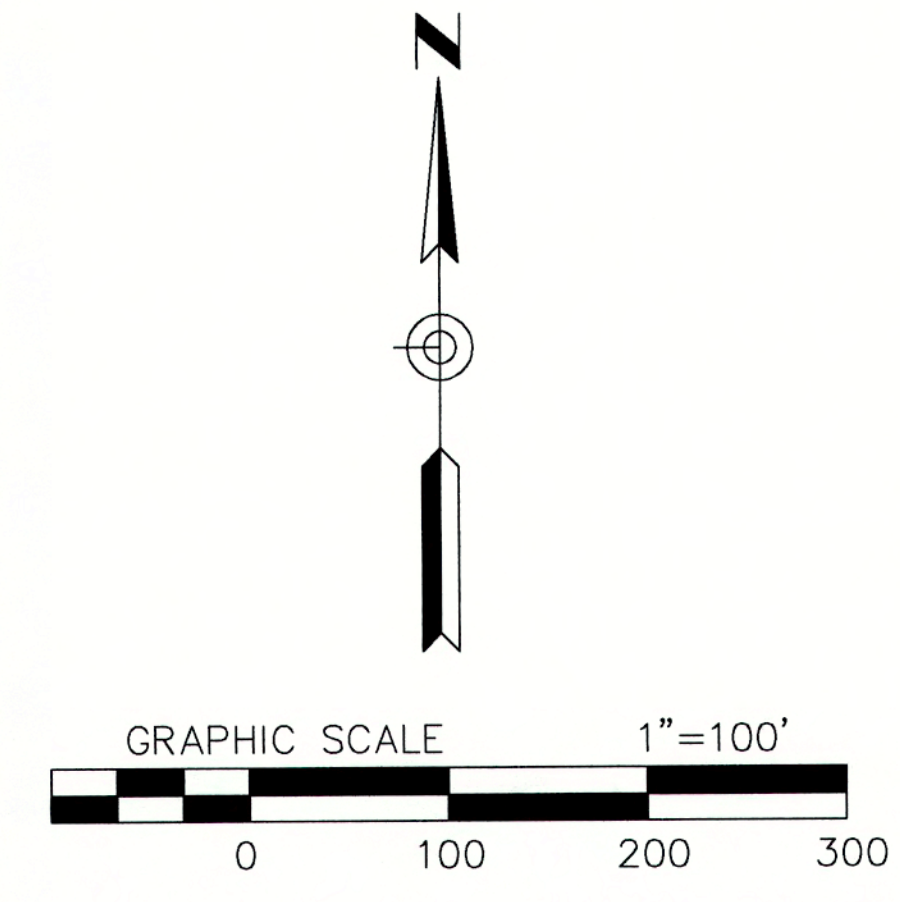
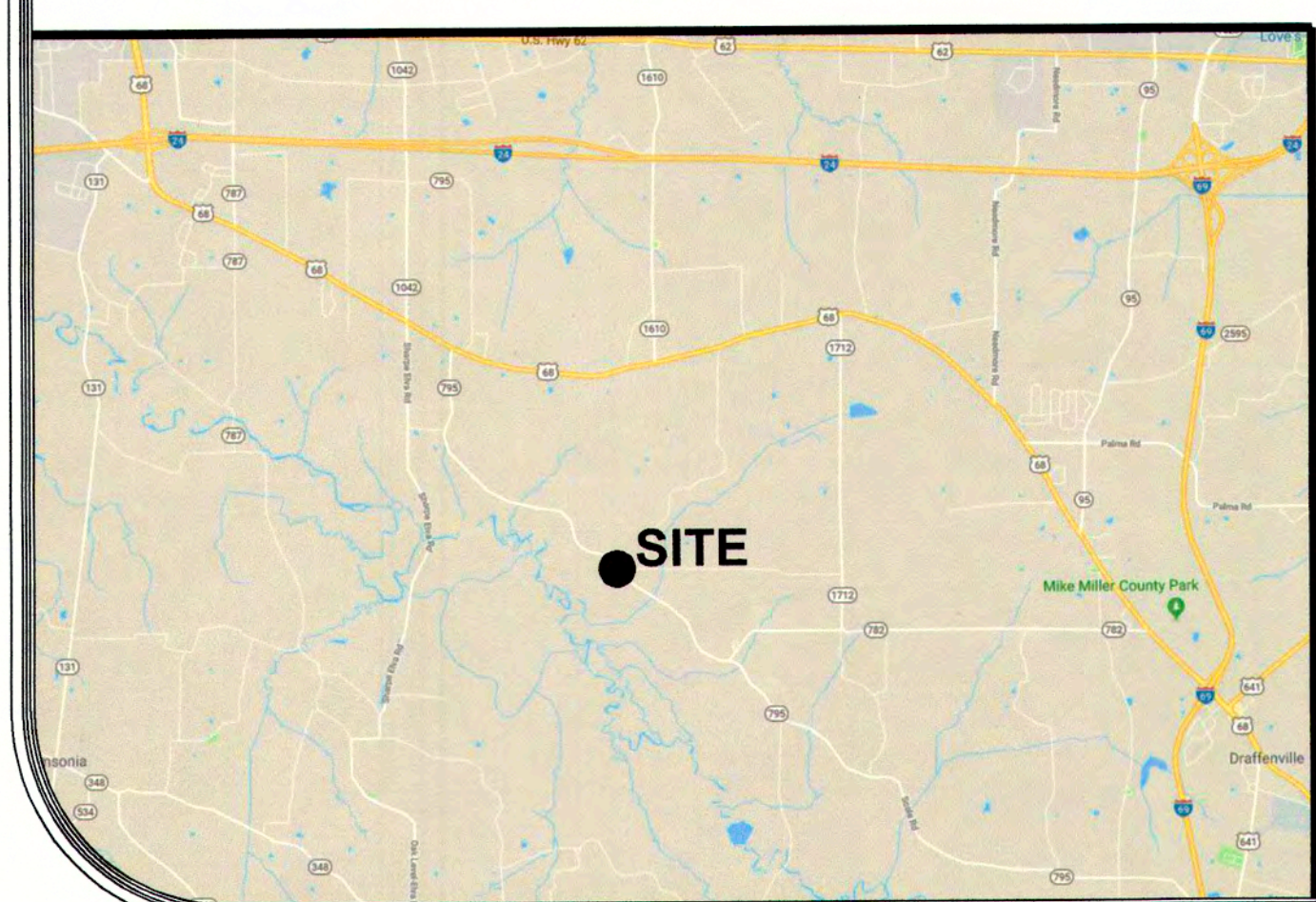

NOTES

1. NEW WATERLINE TO BE LOCATED IN LAST 5' OF RIGHT OF WAY UNLESS OTHERWISE SHOWN.
2. ALL EXISTING METERS AND SERVICE LINES TO BE RECONNECTED TO THE NEW MAIN AFTER TESTING AND DISINFECTING.
3. PROPERTY OWNERS PER MARSHALL COUNTY PROPERTY VALUATION OFFICE.
4. STEEL CASINGS MUST BE THE INDICATED SIZE AS A MINIMUM AND THEY SHALL EXTEND AT LEAST 5' PAST THE CENTERLINE OF THE DITCHES.
5. "M" INDICATES THE APPROXIMATE LOCATION OF AN EXISTING METER THAT MUST BE RECONNECTED TO THE NEW MAIN. NEW 3/4" (UNLESS OTHERWISE SHOWN) SERVICE LINES WILL BE INSTALLED FROM THE CORPORATION STOPS ON THE NEW MAIN TO THE EXISTING METER.

DESCRIPTION:
**NMWD 2020 UPGRADES
SCALE ROAD**

LOCATION:
NORTH MARSHALL WATER DISTRICT
96 CARROLL RD., BENTON, KY 42025

DATE: MARCH 2022

DRAWING NUMBER: W-6D

DRAWING REVISION: 06

DRAWING BY: BPC

APPROVED BY: PEC

PAUL CLOUD ENGINEERING

270.994.1168

437 CACTUS DRIVE
BENTON, KY 42025

DRAWING NUMBER:
**W-6
D**

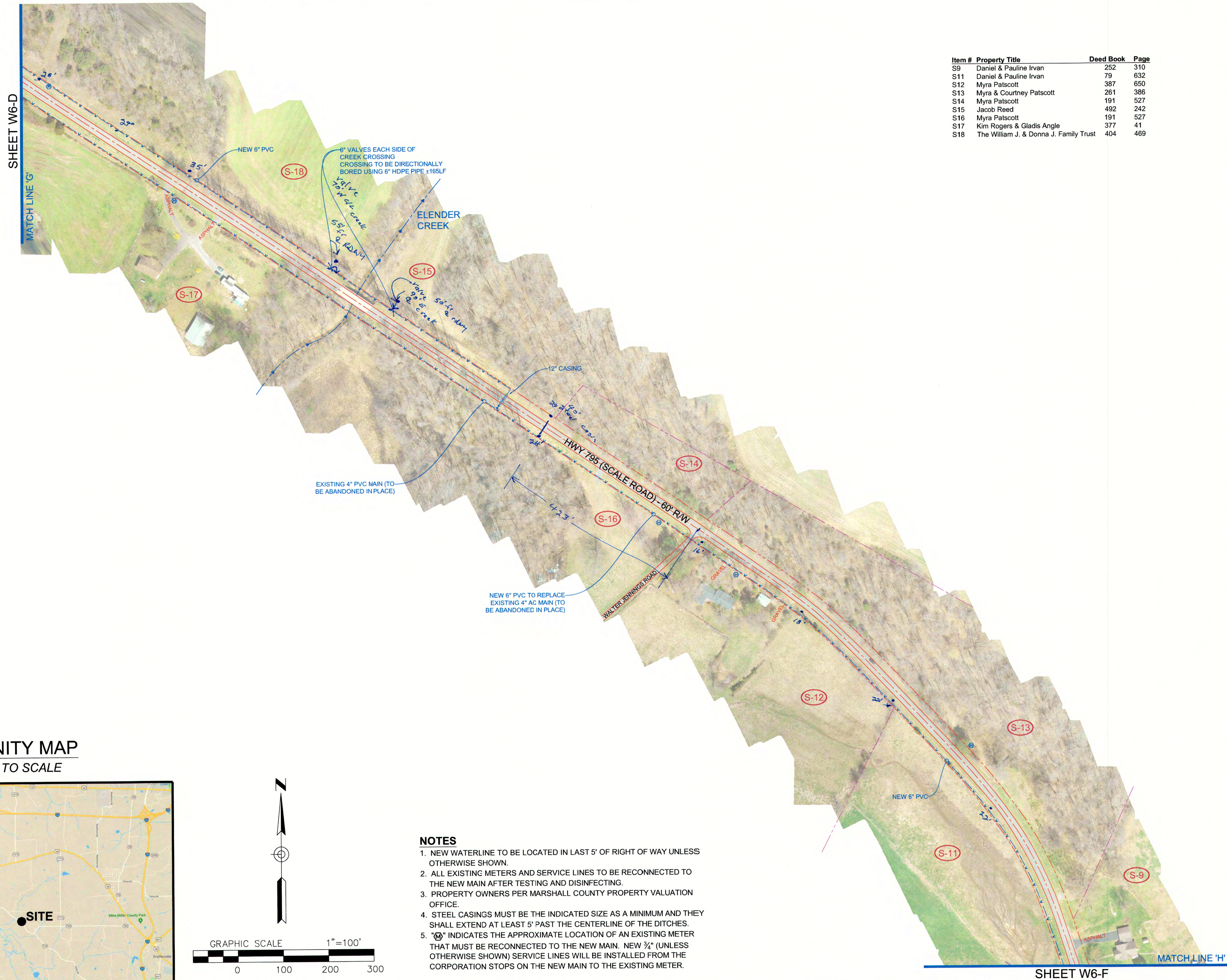

Item #	Property Title	Deed Book	Page
S9	Daniel & Pauline Ivan	252	310
S11	Daniel & Pauline Ivan	79	632
S12	Myra Patscott	387	650
S13	Myra & Courtney Patscott	261	386
S14	Myra Patscott	191	527
S15	Jacob Reed	492	242
S16	Myra Patscott	191	527
S17	Kim Rogers & Gladis Angle	377	41
S18	The William J. & Donna J. Family Trust	404	469

VICINITY MAP
NOT TO SCALE

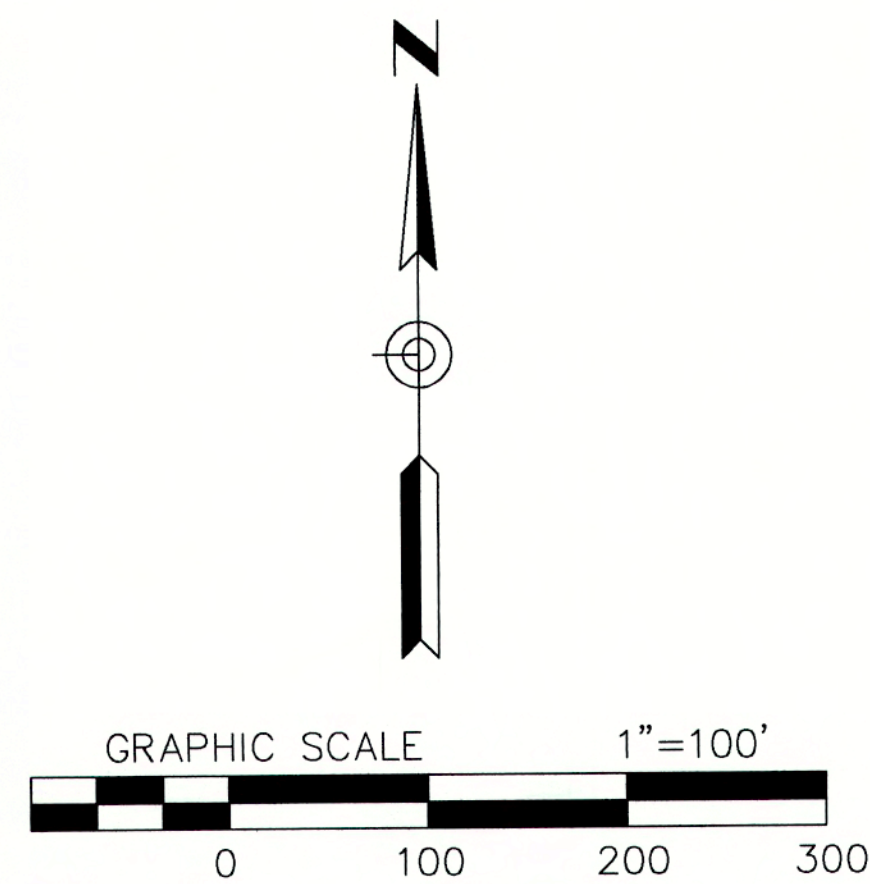
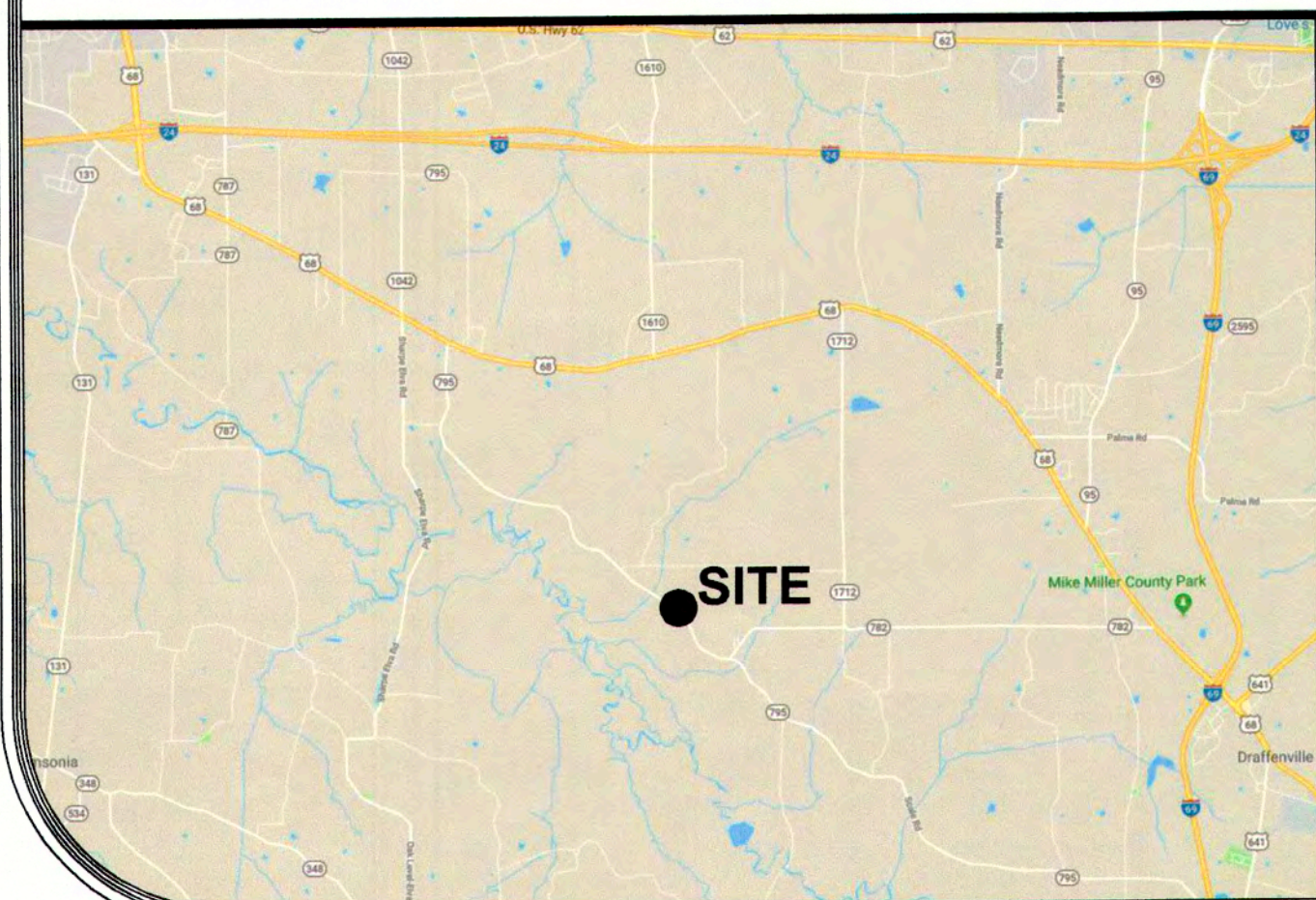

NOTES

1. NEW WATERLINE TO BE LOCATED IN LAST 5' OF RIGHT OF WAY UNLESS OTHERWISE SHOWN.
2. ALL EXISTING METERS AND SERVICE LINES TO BE RECONNECTED TO THE NEW MAIN AFTER TESTING AND DISINFECTING.
3. PROPERTY OWNERS PER MARSHALL COUNTY PROPERTY VALUATION OFFICE.
4. STEEL CASINGS MUST BE THE INDICATED SIZE AS A MINIMUM AND THEY SHALL EXTEND AT LEAST 5' PAST THE CENTERLINE OF THE DITCHES.
5. "M" INDICATES THE APPROXIMATE LOCATION OF AN EXISTING METER THAT MUST BE RECONNECTED TO THE NEW MAIN. NEW 3/4" (UNLESS OTHERWISE SHOWN) SERVICE LINES WILL BE INSTALLED FROM THE CORPORATION STOPS ON THE NEW MAIN TO THE EXISTING METER.

DATE:	MARCH 2022
DRAWING NUMBER:	W-6E
DRAWING REVISION:	06
DRAWING BY:	BPC
APPROVED BY:	PEC

PAUL CLOUD ENGINEERING
270.994.1168
437 CACTUS DRIVE
BENTON, KY 42025

DRAWING NUMBER:
W-6E

DESCRIPTION:
**NMWD 2020 UPGRADES
SCALE ROAD**
LOCATION:
NORTH MARSHALL WATER DISTRICT
96 CARROLL RD., BENTON, KY 42025

SHEET W6-E



Item #	Property Title	Deed Book	Page
C29	Kelly & Lindsey Allen	447	319
C35	Ellen Marie Litchfield & Sherri Allen	447	317
S1	Kelly & Lindsey Allen	453	65
S2	Kelly & Lindsey Allen	447	284
S3	Kelly & Lindsey Allen	447	294
S4	Mark & Heather Johnson	379	257
S5	Mark & Heather Johnson	379	257
S6	Danny Koerner	425	399
S7	Danny Koerner	425	399
S8A	Darin & Tracy E Miller	415	669
S8B	Joseph & Geneva Jane Howard	376	418
S9	Daniel & Pauline Irvan	252	310
S9B	John & Betty Rohde	370	216
S10	Madeline Hendrickson	376	415
S11	Daniel & Pauline Irvan	79	632

VICINITY MAP
NOT TO SCALE

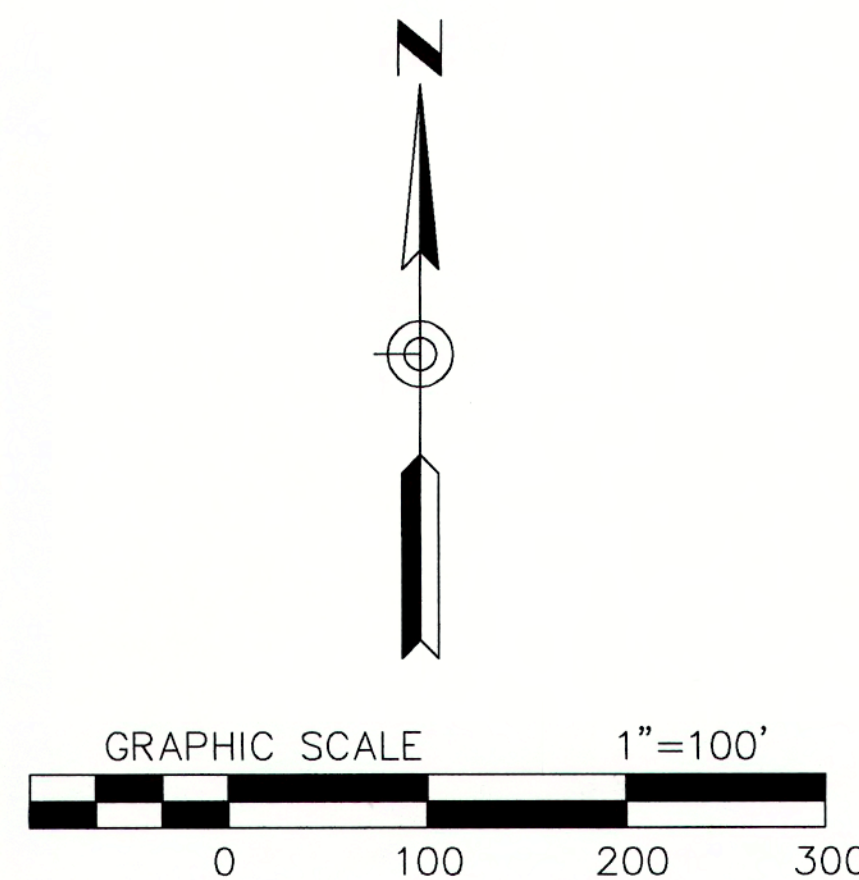
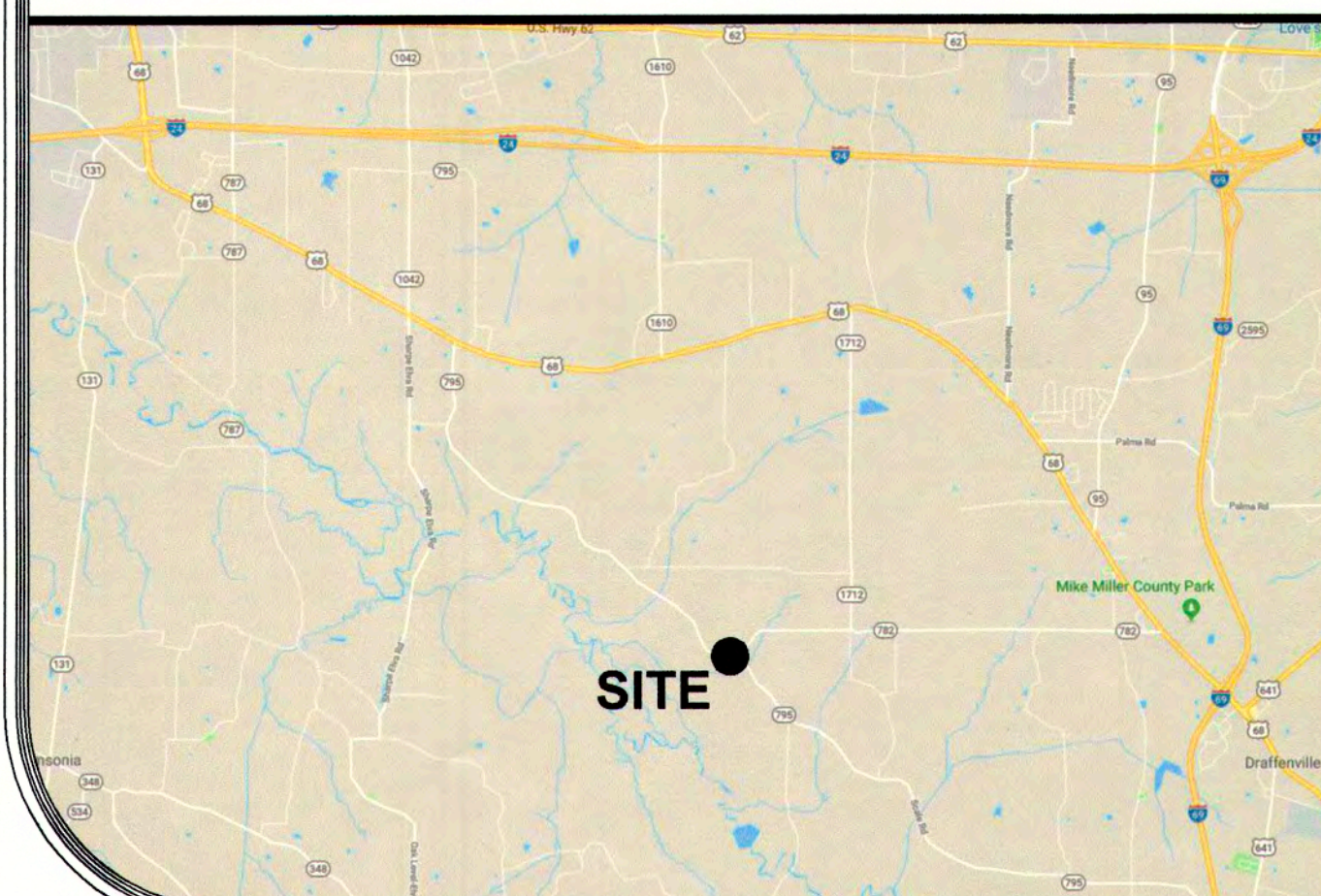

NOTES

1. NEW WATERLINE TO BE LOCATED IN LAST 5' OF RIGHT OF WAY UNLESS OTHERWISE SHOWN.
2. ALL EXISTING METERS AND SERVICE LINES TO BE RECONNECTED TO THE NEW MAIN AFTER TESTING AND DISINFECTING.
3. PROPERTY OWNERS PER MARSHALL COUNTY PROPERTY VALUATION OFFICE.
4. STEEL CASINGS MUST BE THE INDICATED SIZE AS A MINIMUM AND THEY SHALL EXTEND AT LEAST 5' PAST THE CENTERLINE OF THE DITCHES.
5. "M" INDICATES THE APPROXIMATE LOCATION OF AN EXISTING METER THAT MUST BE RECONNECTED TO THE NEW MAIN. NEW 3/4" (UNLESS OTHERWISE SHOWN) SERVICE LINES WILL BE INSTALLED FROM THE CORPORATION STOPS ON THE NEW MAIN TO THE EXISTING METER.

DESCRIPTION:

**NMWD 2020 UPGRADES
SCALE ROAD**

LOCATION:

NORTH MARSHALL WATER DISTRICT
96 CARROLL RD., BENTON, KY 42025

DATE: MARCH 2022

DRAWING NUMBER: W-6F

DRAWING REVISION: 06

DRAWING BY: BPC

APPROVED BY: PEC

PAUL CLOUD ENGINEERING

270.994.1168

437 CACTUS DRIVE
BENTON, KY 42025

DRAWING NUMBER:

**W-6
F**