



KEY MAP:



GENERAL LEGEND:

- PROJECT BOUNDARY
- EXISTING OVERHEAD ELEC
- EXISTING TREE LINE
- EXISTING RAILROAD
- EXISTING BUILDING
- EXISTING STREAM
- EXISTING STREAM NON-JD
- JURISDICTIONAL WETLAND
- NON-JURISDICTIONAL WETLAND
- EXISTING POND
- PROPOSED FENCE
- PROPOSED ROAD EDGE
- FENCE FABRIC SCREENING
- VEGETATED BUFFER

FENCE FABRIC SCREENING NOTES:

- ALL FENCES AND GATES NOTED FOR FABRIC SCREENING SHALL FOLLOW THE CRITERIA LISTED BELOW:
- FENCE POST SHALL BE SPACED 8' O.C.
 - ALL POST (LINE, CORNER, GATE) SHALL BE SET IN CONCRETE WHERE FABRIC IS ATTACHED.
 - FABRIC SHALL BE APPROVED BY OWNER.

GENERAL NOTES:

REFERENCE COVER SHEET FOR CONSTRAINTS INFORMATION.

KEY NOTES:

- PROPOSED 24' ACCESS GATE
- PROPOSED 16' ACCESS GATE

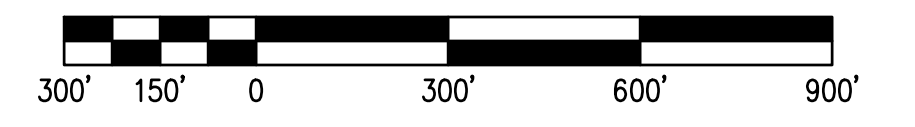

SCALE: 1"=300'

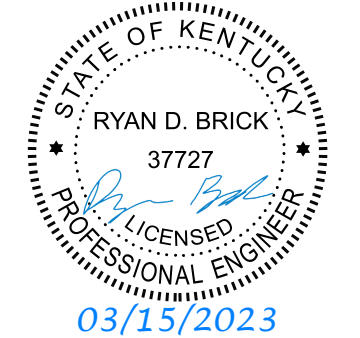

REVISIONS	
NO.	DATE
0	03/15/23

RUSSELLVILLE SOLAR
RUSSELLVILLE, LOGAN COUNTY, KY

FENCING PLAN

ISSUED FOR CONSTRUCTION

DATE	SCALE
03/14/23	1" = 300'
JOB NO.	3913.001

C06-01

MATCHLINE - SEE SHEET C06-03

MATCHLINE - SEE SHEET C06-02

MATCHLINE - SEE SHEET C06-01



MATCHLINE - SEE SHEET C06-04

KEY MAP:

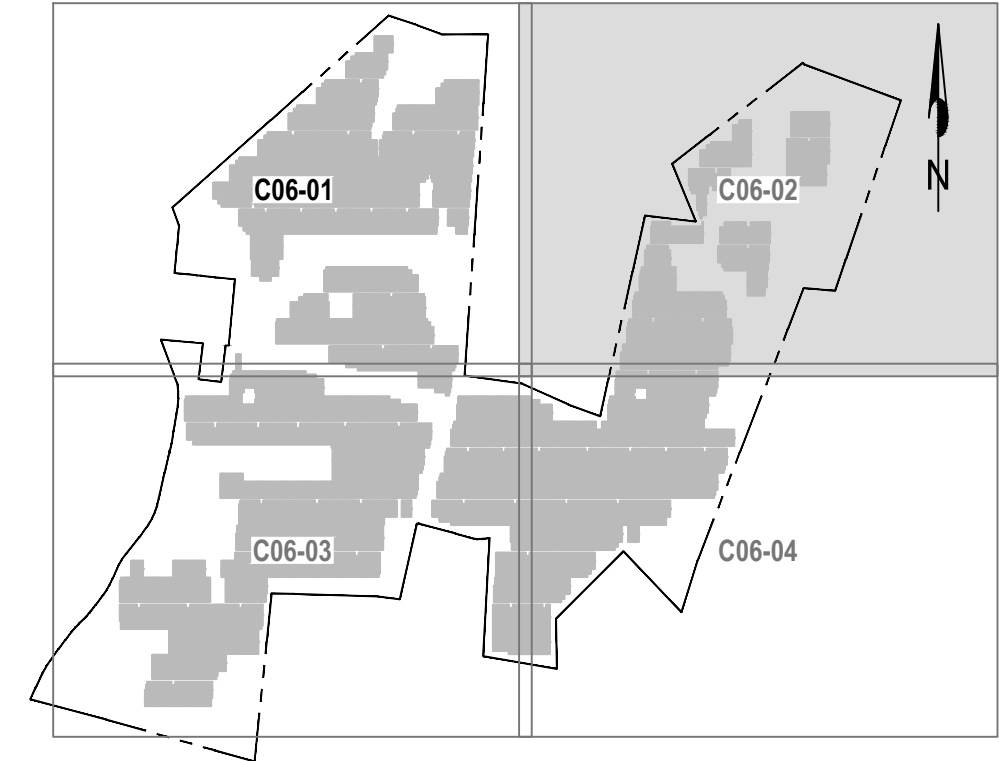

GENERAL LEGEND:

- PROJECT BOUNDARY
- EXISTING OVERHEAD ELEC
- EXISTING TREE LINE
- EXISTING RAILROAD
- EXISTING BUILDING
- EXISTING STREAM
- EXISTING STREAM NON-JD
- JURISDICTIONAL WETLAND
- NON-JURISDICTIONAL WETLAND
- EXISTING POND
- PROPOSED FENCE
- PROPOSED ROAD EDGE
- FENCE FABRIC SCREENING
- VEGETATED BUFFER

FENCE FABRIC SCREENING NOTES:

- ALL FENCES AND GATES NOTED FOR FABRIC SCREENING SHALL FOLLOW THE CRITERIA LISTED BELOW:
- FENCE POST SHALL BE SPACED 8' O.C.
 - ALL POST (LINE, CORNER, GATE) SHALL BE SET IN CONCRETE WHERE FABRIC IS ATTACHED.
 - FABRIC SHALL BE APPROVED BY OWNER.

GENERAL NOTES:

REFERENCE COVER SHEET FOR CONSTRAINTS INFORMATION.

KEY NOTES:

- PROPOSED 24' ACCESS GATE
- PROPOSED 16' ACCESS GATE

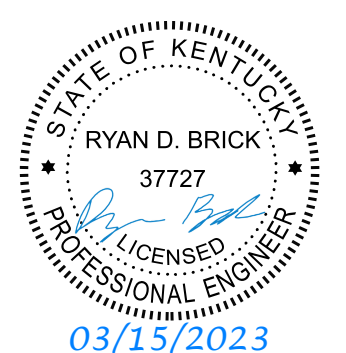
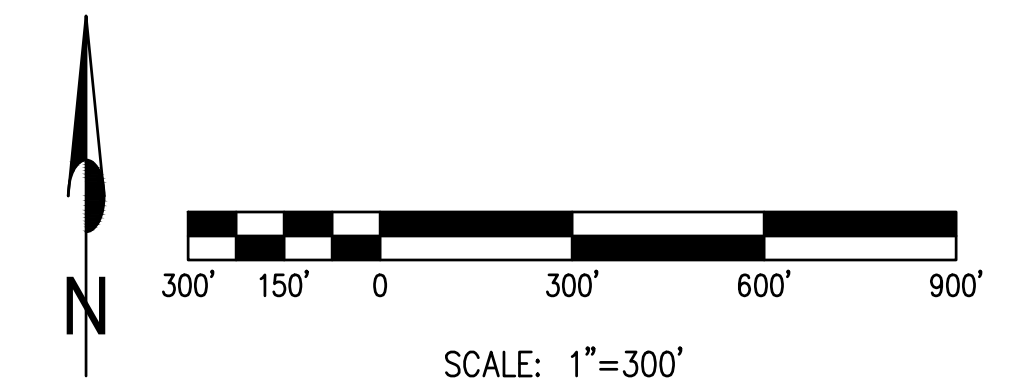

REVISIONS	
NO.	DATE
0	03/15/23

RUSSELLVILLE SOLAR
RUSSELLVILLE, LOGAN COUNTY, KY

FENCING PLAN



ISSUED FOR CONSTRUCTION

DATE	SCALE
03/14/23	1" = 300'
JOB NO.	3913.001

C06-02

MATCHLINE - SEE SHEET C06-01

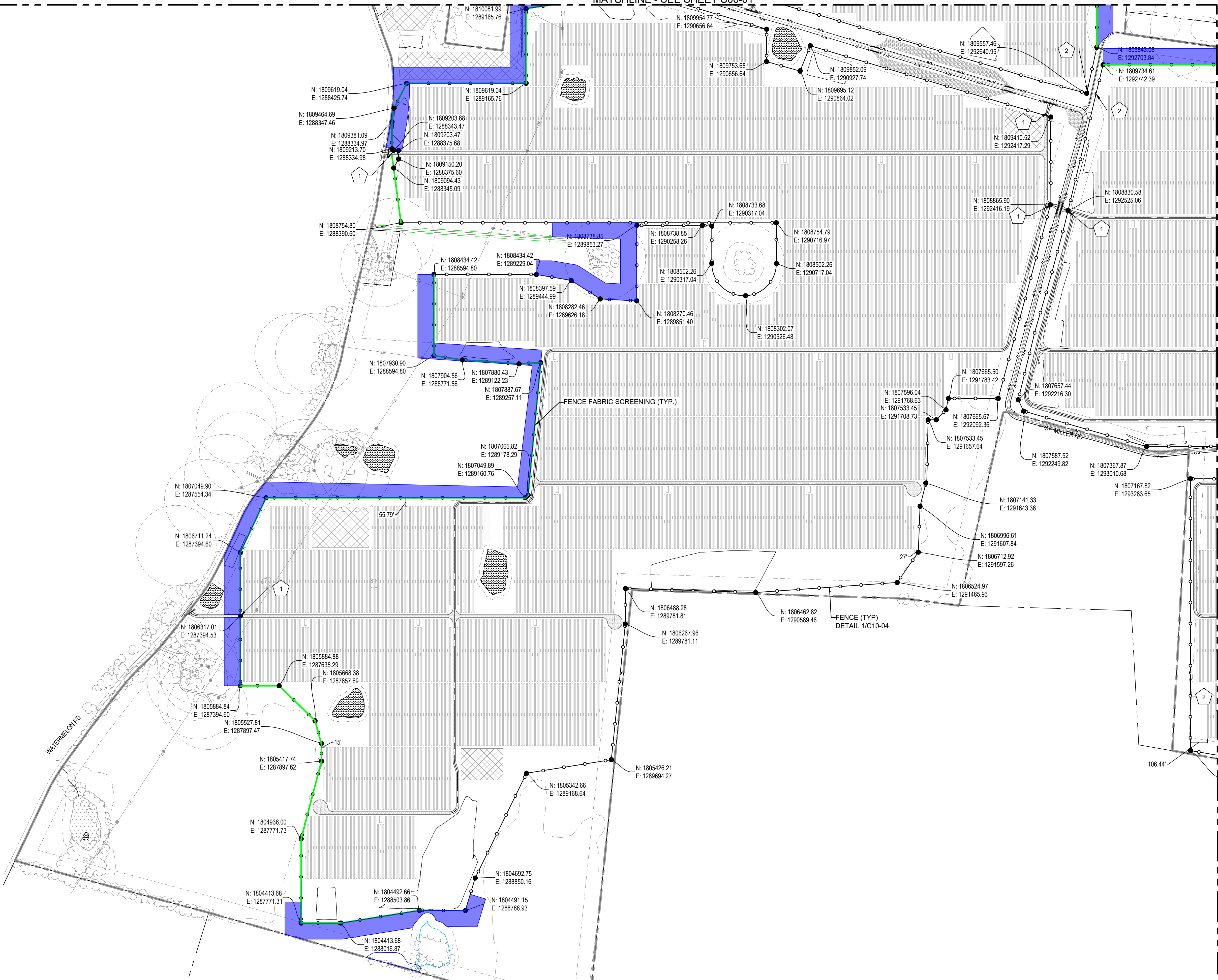

KEY MAP:

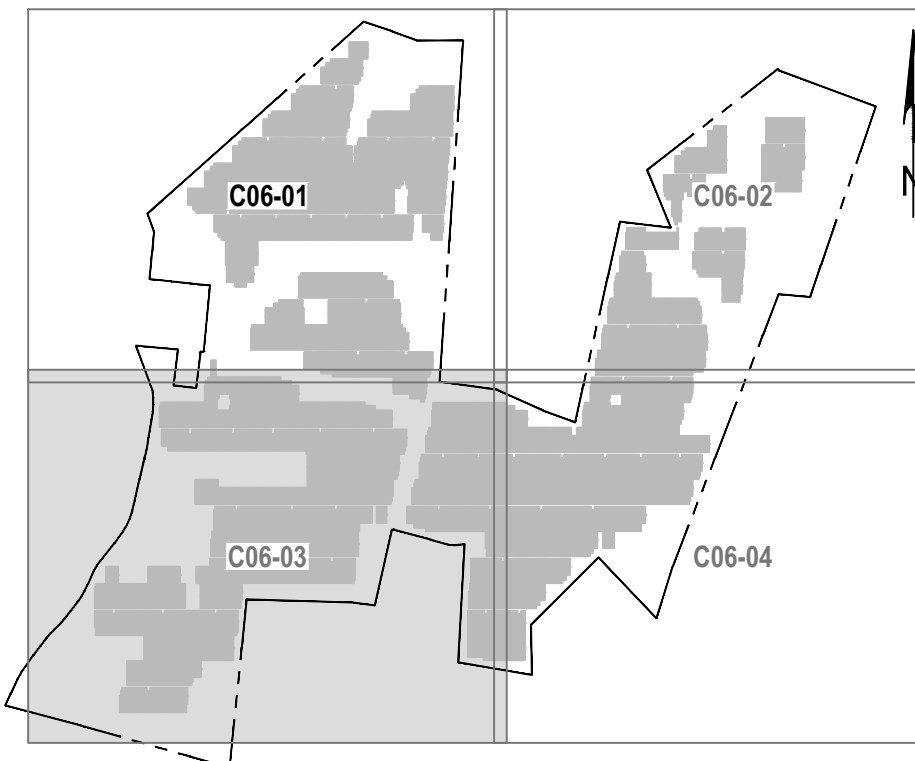

GENERAL LEGEND:

- PROJECT BOUNDARY
- EXISTING OVERHEAD ELEC
- EXISTING TREE LINE
- EXISTING RAILROAD
- EXISTING BUILDING
- EXISTING STREAM
- EXISTING STREAM NON-JD
- JURISDICTIONAL WETLAND
- NON-JURISDICTIONAL WETLAND
- EXISTING POND
- PROPOSED FENCE
- PROPOSED ROAD EDGE
- FENCE FABRIC SCREENING
- VEGETATED BUFFER

FENCE FABRIC SCREENING NOTES:

- ALL FENCES AND GATES NOTED FOR FABRIC SCREENING SHALL FOLLOW THE CRITERIA LISTED BELOW:
- FENCE POST SHALL BE SPACED 8' O.C.
 - ALL POST (LINE, CORNER, GATE) SHALL BE SET IN CONCRETE WHERE FABRIC IS ATTACHED.
 - FABRIC SHALL BE APPROVED BY OWNER.

GENERAL NOTES:

REFERENCE COVER SHEET FOR CONSTRAINTS INFORMATION.

KEY NOTES:

- 1 PROPOSED 24' ACCESS GATE
- 2 PROPOSED 16' ACCESS GATE

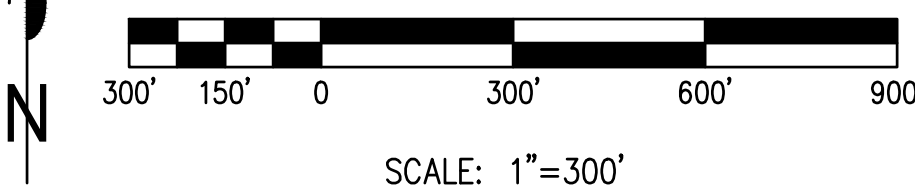

Professional Engineer Seal for Ryan D. Brick, State of Kentucky, License No. 37727, dated 03/15/2023.

NO.	DATE	CHK.	DWN.	MLJV.	REJC.	REVISIONS
0	03/15/23					ISSUED FOR CONSTRUCTION

RUSSELLVILLE SOLAR
RUSSELLVILLE, LOGAN COUNTY, KY

FENCING PLAN

mei
ELECTRIC POWER ENGINEERING, INC.
12600 W. COLFAX AVE. STE. C500
LAKEWOOD, CO 80215
(303) 431-7895
www.meieng.com

ISSUED FOR CONSTRUCTION

DATE	SCALE
03/14/23	1" = 300'
JOB NO.	3913.001

C06-03

MATCHLINE - SEE SHEET C06-02

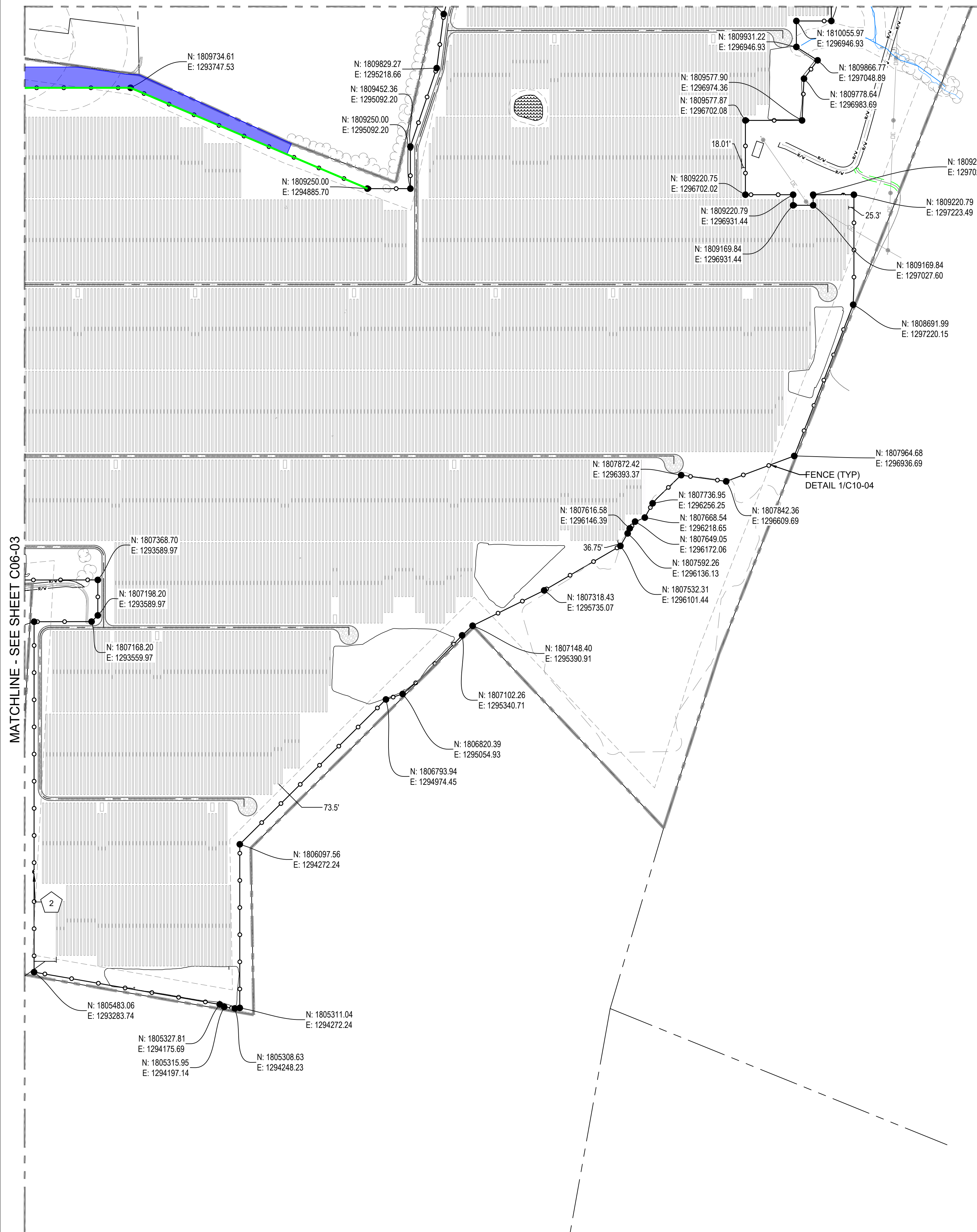

MATCHLINE - SEE SHEET C06-03

KEY MAP:

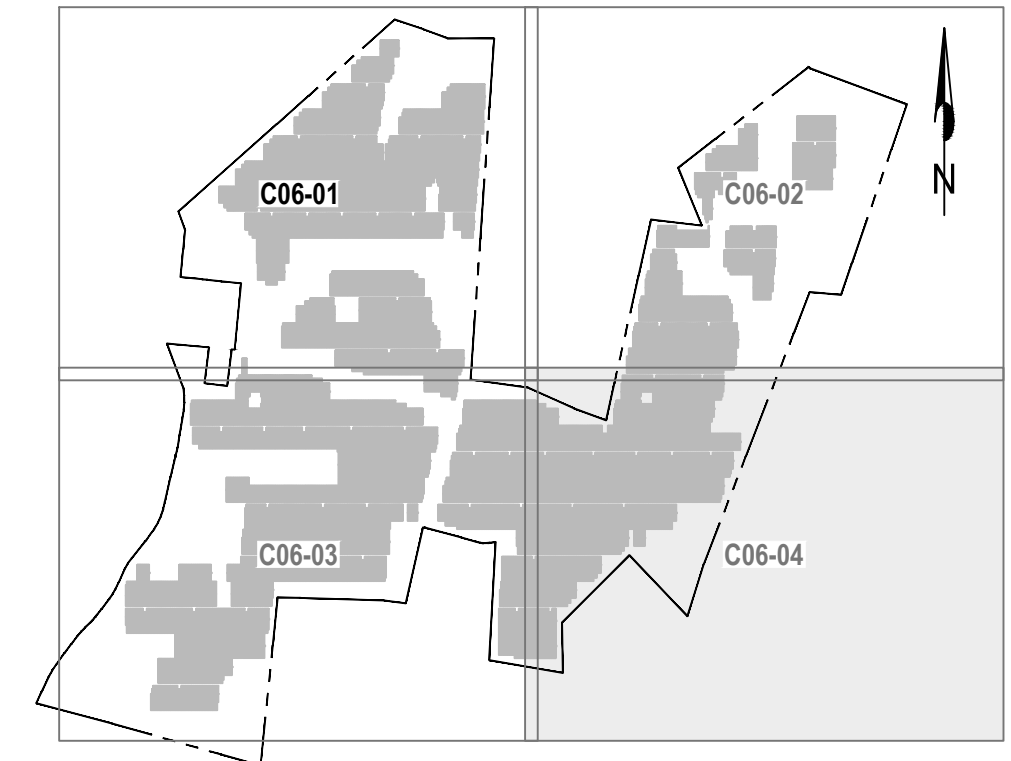

GENERAL LEGEND:

- PROJECT BOUNDARY
- EXISTING OVERHEAD ELEC
- EXISTING TREE LINE
- EXISTING RAILROAD
- EXISTING BUILDING
- EXISTING STREAM
- EXISTING STREAM NON-JD
- JURISDICTIONAL WETLAND
- NON-JURISDICTIONAL WETLAND
- EXISTING POND
- PROPOSED FENCE
- PROPOSED ROAD EDGE
- FENCE FABRIC SCREENING
- VEGETATED BUFFER

FENCE FABRIC SCREENING NOTES:

- ALL FENCES AND GATES NOTED FOR FABRIC SCREENING SHALL FOLLOW THE CRITERIA LISTED BELOW:
- FENCE POST SHALL BE SPACED 8' O.C.
 - ALL POST (LINE, CORNER, GATE) SHALL BE SET IN CONCRETE WHERE FABRIC IS ATTACHED.
 - FABRIC SHALL BE APPROVED BY OWNER.

GENERAL NOTES:

REFERENCE COVER SHEET FOR CONSTRAINTS INFORMATION.

KEY NOTES:

- PROPOSED 24' ACCESS GATE
- PROPOSED 16' ACCESS GATE

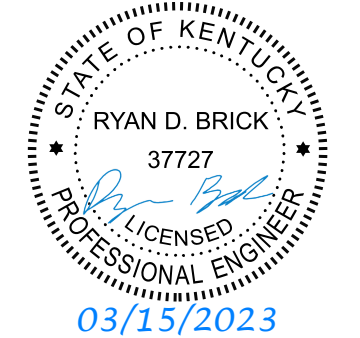
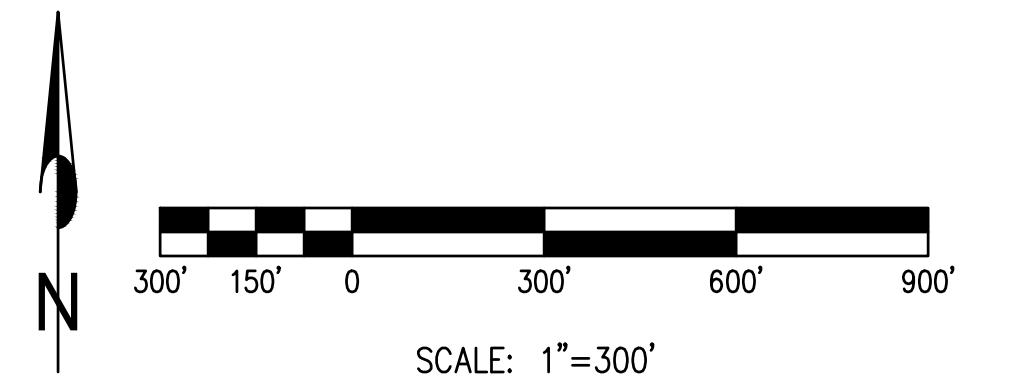

REVISIONS	
NO.	DATE
0	03/15/23

RUSSELLVILLE SOLAR
RUSSELLVILLE, LOGAN COUNTY, KY

FENCING PLAN



ISSUED FOR CONSTRUCTION

DATE	03/14/23	SCALE	1" = 300'
JOB NO.	3913.001		

C06-04