

# **Exhibit D**

## Preliminary Site Layout

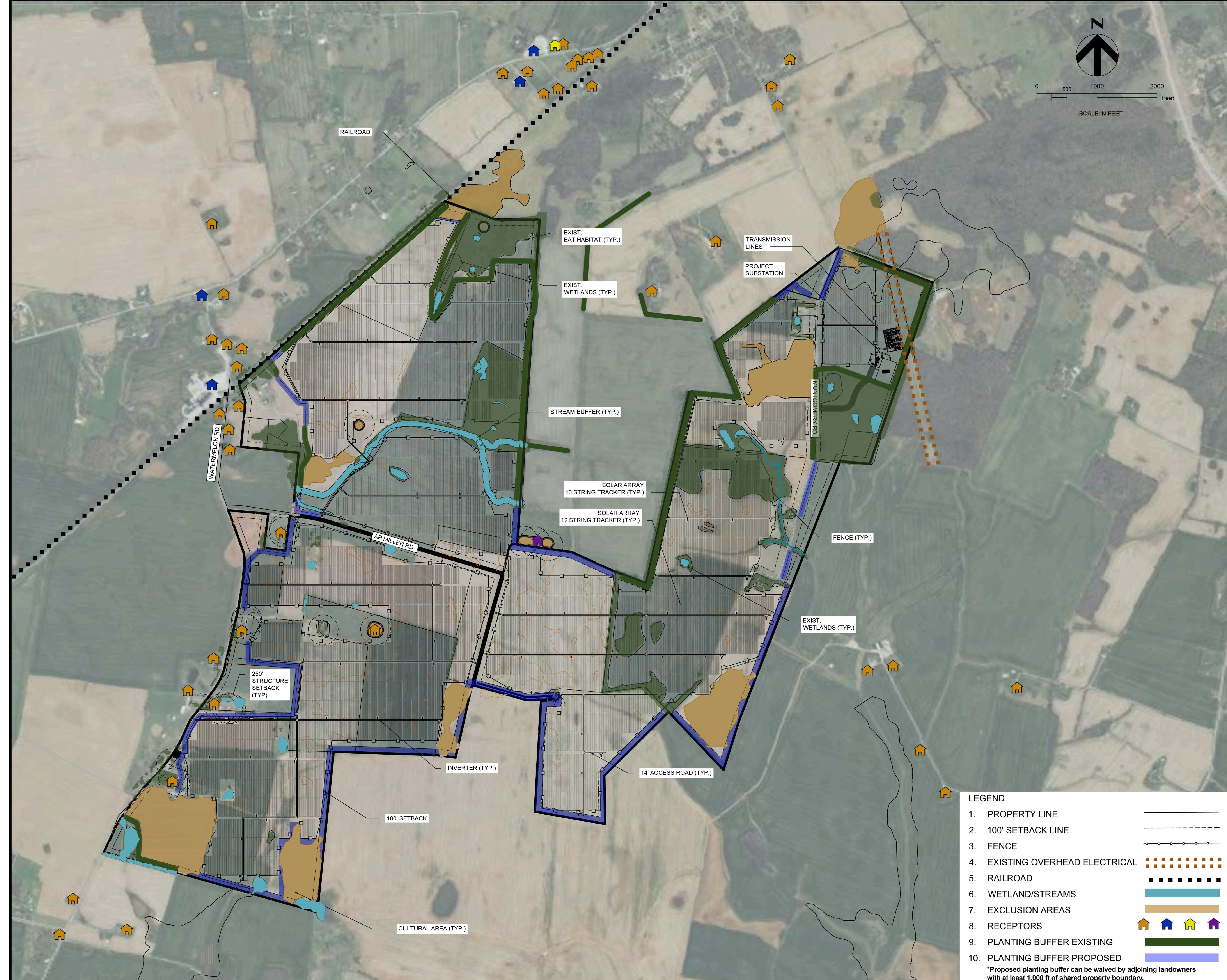

NOT FOR  
CONSTRUCTION

**LOGAN COUNTY  
SOLAR**  
RUSSELLVILLE, KY  
LAT: 36.788944°N  
LON: -86.947884°W

REV. NO	DESCRIPTION	DATE

**LEGEND**

1. PROPERTY LINE	—————
2. 100' SETBACK LINE	- - - - -
3. FENCE	—○—○—○—
4. EXISTING OVERHEAD ELECTRICAL	· · · · ·
5. RAILROAD	- · - · - · - · - ·
6. WETLAND/STREAMS	—————
7. EXCLUSION AREAS	—————
8. RECEPTORS	🏠 🏠 🏠 🏠
9. PLANTING BUFFER EXISTING	—————
10. PLANTING BUFFER PROPOSED	—————

\*Proposed planting buffer can be waived by adjoining landowners with at least 1,000 ft of shared property boundary.

SHEET TITLE:  
**PRELIMINARY  
SITE LAYOUT**

PROJ. MGR. HRS	PROJ. ENGR. MWB	DATE: 01/03/2022
DRAWN BY: KH/AM	CHECKED BY:	SCALE: 1" = 700'
DRAWING NO.		

**L100**