

Attachment 3

Phase I Environmental Site Assessment

PHASE I ENVIRONMENTAL SITE ASSESSMENT

**Rhudes Creek Solar
Hardin County, KY**

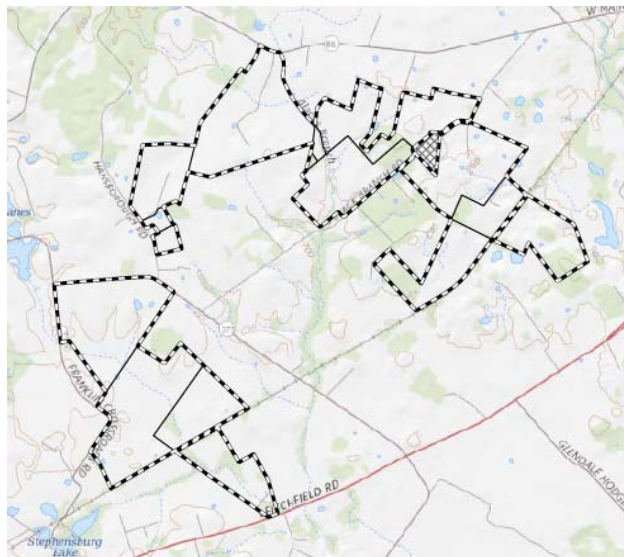

October 29, 2019

TRC Project No. 358604.0001.0000

Prepared For:

ibV Energy Partners
777 Brickell Avenue, Suite 500
Miami, FL 33131

Prepared By:

TRC Environmental Corporation
5540 Centerview Drive, Suite 100
Raleigh, NC 27606

Katie Drennan, EIT
Associate Engineer

Heather Patti, PWS
Senior Ecologist



TABLE OF CONTENTS

	Page No.
ACRONYMS AND ABBREVIATIONS.....	1
EXECUTIVE SUMMARY	2
1.0 INTRODUCTION.....	3
1.1 PURPOSE AND SCOPE OF SERVICES.....	3
1.2 ADDITIONAL SERVICES	4
1.3 DEVIATIONS TO ASTM E 1527-13 STANDARD	4
2.0 SITE DESCRIPTION.....	5
2.1 SITE LOCATION AND LEGAL DESCRIPTION	5
2.2 SITE IMPROVEMENTS.....	5
2.3 CURRENT AND HISTORICAL SITE USE	7
2.3.1 Current Site Use(s)	7
2.3.2 Previous Owner and Operator Information	7
2.4 PHYSICAL SETTING	8
3.0 USER PROVIDED INFORMATION.....	9
3.1 TITLE & JUDICIAL RECORDS FOR ENVIRONMENTAL LIENS OR ACTIVITY AND USE LIMITATIONS	9
3.2 SPECIALIZED KNOWLEDGE.....	9
3.3 PROPERTY VALUE REDUCTION ISSUES.....	9
3.4 COMMONLY KNOWN OR REASONABLY ASCERTAINABLE INFORMATION	9
3.5 REASON FOR CONDUCTING PHASE I ESA.....	9
4.0 RECORDS REVIEW	10
4.1 HISTORICAL USE INFORMATION	10
4.1.1 Site History.....	10
4.1.2 Adjoining Property History.....	11
4.1.3 Surrounding Property History	11
4.2 DATABASE REPORT.....	11
4.2.1 Subject Site.....	11
4.2.2 Adjoining Properties.....	11
4.2.3 Surrounding Properties	12
4.3 PREVIOUS REPORTS.....	13
4.4 VAPOR ENCROACHMENT ASSESSMENT TOOL	13
4.5 OTHER ENVIRONMENTAL RECORD SOURCES	13
5.0 SITE RECONNAISSANCE.....	14
5.1 METHODOLOGY AND LIMITING CONDITIONS	14
5.2 INTERIOR AND EXTERIOR SITE OBSERVATIONS	14
5.2.1 Hazardous Substances	16
5.2.2 Solid and Liquid Wastes.....	16
5.2.3 Underground Storage Tanks.....	16
5.2.4 Aboveground Storage Tanks.....	16

5.2.5	<i>Spills</i>	17
5.3	ADJOINING AND SURROUNDING PROPERTIES RECONNAISSANCE	17
5.3.1	<i>Adjoining Properties</i>	17
5.3.2	<i>Surrounding Properties</i>	17
6.0	INTERVIEWS	18
7.0	FINDINGS, OPINIONS AND CONCLUSIONS	19
7.1	RECs	19
7.2	HRECs	19
7.3	CRECs.....	19
7.4	<i>DE MINIMIS</i> CONDITIONS.....	20
7.5	DATA GAPS	20
7.6	LIMITING CONDITIONS AND DEVIATIONS	20
7.6.1	<i>Accuracy and Completeness</i>	20
7.6.2	<i>Warranties and Representations</i>	21
7.6.3	<i>Continued Validity/User Reliance</i>	22
7.6.4	<i>Significant Assumptions</i>	22
8.0	REFERENCES	23
9.0	ADDITIONAL SERVICES	24

Figures

- Figure 1: Site Location Map
- Figure 2: Site Layout Map

Appendices

- Appendix A: Database Radius Report
- Appendix B: User and Owner Questionnaires
- Appendix C: Historical Research Documentation
- Appendix D: Photograph Log
- Appendix E: Environmental Professional Statement

ACRONYMS AND ABBREVIATIONS

AST – Aboveground Storage Tank

ASTM – ASTM International

CERCLA – Comprehensive Environmental Response, Compensation and Liability Act

CREC – Controlled Recognized Environmental Condition

EDR – Environmental Data Resources, Inc.

KY EPD – Kentucky Environmental Protection Division

ESA – Environmental Site Assessment

FEMA – Federal Emergency Management Agency

HREC – Historical Recognized Environmental Condition

MSL – Mean Sea Level

PCB – polychlorinated biphenyl

REC – Recognized Environmental Condition

TRC – TRC Companies

U.S. EPA – United States Environmental Protection Agency

USGS – United States Geological Survey

UST – Underground Storage Tank

EXECUTIVE SUMMARY

TRC Companies, Inc. (TRC) was retained by ibV Energy Partners (ibV) (also known as “Client” or “User”) to perform a Phase I Environmental Site Assessment (ESA) of the Rhudes Creek Solar Project in Cecilia, Hardin County, Kentucky (herein referred to as the “Site”). TRC’s assessment was conducted in connection with the Client’s planned utility-scale solar development of the Site. The Phase I ESA described in this report was performed in accordance with the scope and limiting conditions of the American Society of Testing and Materials Practice E 1527-13 *Standard Practice for Environmental Site Assessments: Phase I Environmental Site Assessment Process* (ASTM E 1527-13). Limiting conditions and/or deviations from the ASTM E 1527-13 standard are described in Section 1.3 of this report or Section 7.0.

The Site is approximately 1,480 acres in size, and is located off Highway 86 and Hansborough Road, southeast of the City of Elizabethtown, Hardin County, Kentucky. The Site consists of 15 parcels, primarily utilized as agricultural land. Ben Popham, an Ecologist with TRC, conducted a Site reconnaissance of accessible areas on and around the Site on September 10th through 12th, 2019 for the purpose of identifying potential *Recognized Environmental Conditions* (RECs).

As a result of the Phase I ESA, including but not limited to visual observation of the Site; review of historical information, environmental databases, and information provided by the User; interviews with current Site representative(s); and TRC’s professional judgment, no evidence of RECs, *Controlled Recognized Environmental conditions* (CRECs), *Historical Recognized Environmental Conditions* (HRECs), or *Business Environmental Risks* (BERs) were found in association with the Site, as defined by the ASTM E 1527-13 standard.

This Executive Summary is part of this complete report; any findings, opinions or conclusions in this Executive Summary are made in context with the complete report. TRC recommends that the User read the entire report for all supporting information related to findings, opinions and conclusions.

Legal Notice

Subject to the qualifications and limiting conditions stated herein, this document was prepared by TRC solely for the benefit of the Client with additional third party consideration discussed in Section 1.0. With regard to other third-party recipients of this document, neither TRC nor the Client, nor any of their respective parents, affiliates or subsidiaries, nor any person acting on their behalf: (a) makes any warranty, expressed or implied, with respect to the use of any information or methods disclosed in this document; or (b) assumes any liability with respect to the use of any information or methods disclosed in this document. Any third-party recipient of this document, by its acceptance or use of this document, releases TRC and the Client, their parents, affiliates and subsidiaries, from any liability for direct, indirect, economic, incidental, consequential or special loss or damage whether arising in contract, warranty, express or implied, tort, or otherwise, and irrespective of fault, negligence, and strict liability.

1.0 INTRODUCTION

TRC Companies, Inc. (TRC) has prepared this Phase I Environmental Site Assessment (ESA) for ibV Energy Partners (hereinafter “Client” or “User”).

This report was prepared for and may be relied upon by ibV Energy Partners (ibV) for the purposes set forth herein; with reliance on the report by ibV and the scope of work for this project dated August 20, 2019, to the same extent as if they were the Client thereunder.

This report may not be relied on by any party other than the Client and reliance may not be assigned without the express approval of TRC. Authorization for other third party reliance on this report will be considered by TRC if requested by the Client. TRC reserves the right to deny reliance on this report by third parties.

1.1 Purpose and Scope of Services

The following Phase I ESA was performed for the Rhudes Creek Solar Project site located in Cecilia, Hardin County, Kentucky (hereinafter the “Site”). A Site location map is included as **Figure 1**. This Phase I ESA has been prepared by TRC in accordance with ASTM International E 1527-13 *Standard Practice for Environmental Site Assessments: Phase I Environmental Site Assessment Process* (ASTM E 1527-13) and is intended for the sole use of ibV per the scope of work dated August 20, 2019.

The purpose of this assessment is to identify *Recognized Environmental Conditions* (RECs), *Controlled Recognized Environmental Conditions* (CRECs), *Historical Recognized Environmental Conditions* (HRECs), or *Business Environmental Risks* (BERs) at the Site, as defined by the ASTM E 1527-13 standard. The completion of this Phase I ESA report may be used to satisfy one of the requirements for the User to qualify for the *innocent landowner, contiguous property owner, or bona fide prospective purchaser* limited liability protections pursuant to Comprehensive Environmental Response, Compensation and Liability Act (CERCLA), thereby constituting *all appropriate inquiries into the previous ownership and uses of the property consistent with good commercial or customary practice* as defined by 42 U.S.C. §9601(35)(B) of CERCLA.

TRC understands that this assessment is not funded with a federal grant awarded under the United States Environmental Protection Agency (U.S. EPA) Brownfields Assessment and Characterization program nor is this assessment being used for Small Business Association financing.

The Scope of Services for this Phase I ESA included the following tasks:

- Site and vicinity reconnaissance;
- Site and vicinity description and physical setting;
- Historical source review and description of historical Site conditions;
- Interviews with owners, operators, and/or occupants of the Site, and/or local officials;

- Review of environmental databases and regulatory agency records;
- Review of previous environmental reports/documentation, as applicable;
- Review of environmental liens, if provided or authorized by the User; and
- Preparation of a report summarizing findings, opinions and conclusions.

1.2 Additional Services

Items outside the scope of the ASTM E 1527-13 standard include, but are not limited to:

- Asbestos-containing building materials
- Radon
- Lead-based paint
- Lead in drinking water
- Wetlands
- Regulatory compliance
- Cultural and historic resources
- Industrial hygiene
- Health and safety
- Ecological resources
- Endangered species
- Indoor air quality unrelated to *releases of hazardous substances or petroleum products* into the environment
- Biological agents
- Mold

No additional services were performed outside the scope of the ASTM E 1527-13 standard.

1.3 Deviations to ASTM E 1527-13 Standard

Notwithstanding additions to the ASTM E 1527-13 standard, as listed in Sections 1.2 and 9, if applicable, no significant deviations or deletions to the ASTM standard were made during this Phase I ESA.

2.0 SITE DESCRIPTION

2.1 Site Location and Legal Description

The Site is approximately 1,480 acres in size, and is located off Highway 86 and Hansborough Road, southeast of the City of Elizabethtown, Hardin County, Kentucky. According to Hardin County tax records, there are multiple parcel identification numbers for the target property, which are summarized under Section 2.3.2. A Site location map is included as **Figure 1**.

2.2 Site Improvements

Current Site improvements are listed in the following table. A Site layout map is included as **Figure 2**.

Site Feature	Description
Buildings	<p><u>Franklin Cross Road Parcel</u>: There are two (2) occupied residential one-story buildings on this property</p> <p>(Building #1) One-story occupied wood residential building. Unable to approach closely during Site reconnaissance.</p> <p>(Building #2) One-story occupied brick residential building with a visible propane tank.</p> <p><u>N Long Grove Road Parcel</u>: There is one (1) unoccupied residential one-story building on this property, as well as seven (7) associated sheds and farm buildings.</p> <p>(Building #3) One-story unoccupied brick residential building with one (1) visible propane tank and two (2) visible spigots leading to a well.</p> <p>Associated Buildings:</p> <ul style="list-style-type: none"> • Four (4) metal sheds containing farming equipment • More than 10 grain silos of varying size • At least three (3) wooden sheds <p><u>Hansborough Road North Parcel</u>: There is one (1) occupied residential one-story building on this property.</p> <p>(Building #4) One-story occupied wood residential building with a visible propane tank and well.</p> <p>Associated Buildings:</p> <ul style="list-style-type: none"> • Dilapidated wood shed <p>During the site reconnaissance, the remnants of a cement block building was discovered adjacent to the east of Building #4. The structure can be seen on all recent aerial imagery.</p>

Site Feature	Description
	<p><u>Hansborough Road Middle Parcel:</u> (Building #5,6) There are two (2) unoccupied non-residential two-story buildings.</p> <p>Associated structure: One (1) dilapidated two-story barn.</p> <p><u>Hardinsburg Rd Parcel:</u> There is one (1) unoccupied non-residential, two-story building</p> <p>(Building #7) Large barn or storage shed for farm vehicles.</p> <p>Associated structures:</p> <ul style="list-style-type: none"> • Two grain silos <p><u>670 S Black Branch Road Parcels:</u> There are two residential one-story buildings on these four parcels.</p> <p>(Building #8) Occupied residential brick one-story building. Home of Mr. Clayton Grey, property owner. Propane tank and spigot to well visible.</p> <p>Associated structures:</p> <ul style="list-style-type: none"> • Five (5) wooden barns in various states of disrepair • One (1) small wooden shack • 13 grain silos • One (1) cinderblock shed • One (1) wooden shed • One (1) metal barn <p>(Building #9) Un-occupied residential wood one-story building. Propane tank and spigot to well visible.</p> <p>Associated structures:</p> <ul style="list-style-type: none"> • Two (2) dilapidated wood sheds • Two (2) metal pavilions <p><u>1281-1483 S Black Branch Rd Parcels:</u> There is one (1) occupied residential one-story building on these parcels.</p> <p>(Building #10) Occupied one-story wood residential building. Unable to approach closely during Site reconnaissance.</p> <p>Associated structures:</p> <ul style="list-style-type: none"> • One (1) dilapidated wood barn immediately to the east. • One (1) dilapidated wood barn a few hundred feet to the northwest <p>Photographs are included in Appendix D.</p>
Construction date	N/A
Exterior areas	Primarily corn or soybean fields with small wooded patches.
On-site roads/rail lines	A railroad exists through the area along the southern boundaries of the

Site Feature	Description
	parcels on Franklin Cross Road and the northern boundary of the parcel on Leitchfield Road and continues to the northeast along the southern boundaries of the parcels that border the parcel at 670 S Black Branch Road to the south. There are gravel or dirt roads on nearly every parcel with access ranging from complete to very limited.
Other large equipment	Large farm equipment observed and photographed in and around buildings #3-8. Other old vehicles not for farm use observed around Buildings #2, 3, 4, 7, and 8. Photographs are included in Appendix D.
Potable water supply	There are four (4) wells of unknown depth associated with buildings #3, 4, 8, and 9. Buildings #1, 2, and 10 were said to be outfitted with wells according to Mr. Clayton Grey. This would bring the total to seven (7).
Sewage disposal system	All residential buildings are assumed or confirmed to be on septic systems based on information obtained during the interview with Mr. Kerby and Mr. Clayton Grey.
Heating/cooling system fuel source	All residential buildings except for #1 and #10 were observed with propane tanks in good condition.
Back-up fuel source	N/A
Electricity supplier	N/A
Storm water system	None, overland flow.

2.3 Current and Historical Site Use

2.3.1 Current Site Use(s)

The Site consists of 14 parcels utilized as agricultural land. The Site is located in a rural area near the town of Cecilia, KY that appears to be utilized primarily for corn and soy bean crops. There are two National Wetlands Inventory (NWI) listed wetlands on the site. One is immediately to the east of building #7 and the other is on the western side of the next parcel to the east of the parcel where building #7 is located.

2.3.2 Previous Owner and Operator Information

Based on information provided by the User (Section 3.0), the historical record review (Section 4.0), and/or interviews conducted during this Phase I (Section 5.0), historical Site ownership and operator information is provided in the table below.

Parcel #	Address	Owner	Description	Lot Area (acres)
103-00-00-058	1570 Hansborough Road	Kerby Adam Grey	Agricultural / Rural (General)	71
104-00-00-008.01	Hansborough Road	Kerby Adam Grey	Residential (Single)	8.954
104-00-00-010	Hansborough Road	Kerby Adam Grey	Agricultural / Rural (General)	13
104-00-00-013	1733 N Long Grove Road	Clayton Grey	Agricultural / Rural (General)	172
104-00-00-019	1152 Franklin Crossroads Road	Clayton Grey	Agricultural / Rural (General)	179
125-00-00-028.01	Hardinsburg Road	Kerby Adam Grey	Residential (Single)	6.162
125-00-00-028.02	Hardinsburg Road	Clayton Grey	Agricultural / Rural (General)	137.243
125-00-00-029	Hardinsburg Road	Clayton Grey	Agricultural / Rural (General)	212
125-00-00-030	670 S Black Branch Road	Clayton Grey	Residential Vacant Land	2.5
126-00-00-004	1519 S Black Branch Road	Clayton Grey	Agricultural / Rural (General)	112
126-00-00-014	670 S Black Branch Road	Clayton Grey	Agricultural / Rural (General)	93
127-00-00-002	Leitchfield Loop	William Wright	Agricultural / Rural (General)	151
147-00-00-027	670 S Black Branch Road	Clayton Grey & Kerby Adam Grey	Agricultural / Rural (General)	138
148-00-00-002	670 S Black Branch Road	Clayton Grey & Kerby Adam Grey	Agricultural / Rural (General)	88
148-00-00-014	656 S Black Branch Road	Kerby Adam Grey	Agricultural / Rural (General)	49.22

2.4 Physical Setting

According to the Base Map from ESRI World Imagery Service, Site Layout Map (**Figure 2**), the Site is located off Highway 86 and Hansborough Road to the southeast of Elizabethtown, Kentucky. The topographic elevation of the Site is approximately 766 ft above Mean Sea Level (MSL), and local topography generally slopes to the southeast. There are two unnamed streams with associated tributaries on site. One stream exists through the middle of the cluster of parcels to the north and the other exists through the middle of the four clustered parcels to the southwest. Both streams are intermittent and the tributaries feeding them are primarily dug drainage ditches. Both streams seem to flow north to south, with north to south flow being observed in the stream located in the northern parcels. However, a subsurface investigation would be required to verify actual ground water flow direction.

3.0 USER PROVIDED INFORMATION

According to the ASTM E 1527-13 standard, certain tasks that may help identify the presence of RECs associated with the Site are generally conducted by the Phase I ESA User. These tasks include: providing, or authorizing the *environmental professional* to obtain, recorded land title records for environmental liens or activity and land use limitations; providing specialized knowledge related to RECs at the Site (e.g., information about previous ownership or environmental litigation); providing commonly known or *reasonably ascertainable* information within the local community about the *property* that is material to RECs in connection with the *property*; and informing the *environmental professional* if, as believed by the User, the purchase price of the *property* is lower than the fair market value due to contamination.

For the purposes of this Phase I, ibV is considered the “User” of this report. Kevin Adelman has been identified as the User’s representative. A User Questionnaire completed by Mr. Adelman can be found in **Appendix B**.

3.1 Title & Judicial Records for Environmental Liens or Activity and Use Limitations

The User has not provided TRC with information associated with a review of title & judicial records for environmental liens or activity and use limitations (AULs) associated with the Site and may remain as a User requirement to satisfy All Appropriate Inquires.

Completion of an additional title and judicial record search was beyond the scope of this Phase I ESA, was not requested by the User, and remains a User requirement.

3.2 Specialized Knowledge

The User is not aware of specialized knowledge related to RECs at the Site.

3.3 Property Value Reduction Issues

The User is not aware of property valuation reduction issues regarding the Site.

3.4 Commonly Known or Reasonably Ascertainable Information

No commonly known or reasonably ascertainable information was provided to TRC by the User.

3.5 Reason for Conducting Phase I ESA

It is TRC’s understanding that the User requires a Phase I ESA to support the potential development of the Site as a solar facility.

4.0 RECORDS REVIEW

4.1 Historical Use Information

Information regarding Site and vicinity historical uses was obtained from various publicly available and practically reviewable sources, including:

- Aerial photographs (scale: 1" = 1,000') dated 1959, 1967, 1982, 1983, 1988, 1997, 1998, 2008, 2012, and 2016;
- Aerial photographs available through Google Earth's historical imagery application dated 2019;
- Topographic maps dated 1932, 1935, 1938, 1948, 1949, 1960, 1961, 1967, 1982, 1987, 1991, 1992, and 2013;
- Local municipal records;
- City directory reports dated 1992, 1995, 2000, 2005, 2010, and 2014;
- An environmental database report; and
- Interviews with Site representative(s) and regulatory agency official(s), as necessary.

Historical research documentation is included in **Appendix C**.

Historical Sanborn® Fire Insurance Maps (Sanborn Maps) were originally produced for assessing fire insurance liability in urban areas in the United States. The maps provide detailed information (i.e., building construction, facility occupants, storage tank locations, and hazardous material storage areas), which can be used as a resource to document land use and structural change over time. Research concerning the availability of Sanborn Maps in the vicinity of the Site was conducted by EDR; however, EDR stated that Sanborn Map coverage does not exist for the Site or nearby surrounding area.

4.1.1 Site History

Year	Site History
1959 – 1982	The Site appears to be utilized primarily as agricultural land with some forested areas. By 1955, Buildings #1, 3, 4, 7, 8, 9, and 10 are visible. A building is visible at the southeast portion of the southern parcels where the demolished structure was observed during the Site reconnaissance. Multiple access roads exist throughout the property. In addition, the railroad tracks which transect the property are visible. By 1982, Buildings #5 and 6 are visible.
1983 – 2008	By 1997, Building #2 is visible. Additional access roads are visible throughout the southern parcels. The land appears to be utilized primarily as agricultural land. The land remains generally unchanged.
2008 – present	By 2008, the majority of the property is wooded land. By 2012, the structure visible in 1959 is no longer present at the southeast portion of the southern parcel. The site remains generally unchanged since 2012.

It does not appear that topographic contours in the Site area have significantly changed during the time period reviewed.

4.1.2 Adjoining Property History

Area	Adjoining Property History
North	The adjoining properties to the north are mostly agricultural land, farm homesteads, or forested lands in 1959. Currently, these properties are open land, woodlands, and residential properties.
South	The adjoining properties to the south are mostly agricultural land, farm homesteads, or forested lands in 1959. Currently, these properties are open land, woodlands, and residential properties.
East	The adjoining properties to the east are mostly agricultural land, farm homesteads, or forested lands in 1959. Currently, these properties are open land, woodlands, and residential properties.
West	The adjoining properties to the west are mostly agricultural land, farm homesteads, or forested lands in 1959. Currently, these properties are open land, woodlands, and residential properties.

4.1.3 Surrounding Property History

Area	Surrounding Property History
c. 1959 – present	The surrounding properties are primarily agricultural land, farm homesteads, and forested lands from 1959 to present.

4.2 Database Report

A database search report that identifies properties listed on state and federal databases within the ASTM-required radii of the Site was obtained from EDR and is included in **Appendix A**.

The environmental database report did not identify any databases within the search radius of the property.

4.2.1 Subject Site

The target property was not identified in the database.

4.2.2 Adjoining Properties

There were two (2) adjoining properties identified in the database.

Elizabethtown, KY
SPILLS S117100416
Distance from Site: 0.4 miles north
Elevation: Higher

Summary: There was a reported transportation accident involving a truck on April 25, 2006. The overturned tractor trailer was leaking hazardous material, including hydrochloric acid and phosphoric acid. Emergency response personnel responded immediately, and the incident was closed April 27, 2006.

The database search identified four (4) concrete plants along Black Branch Road. The sites are within 0.5 miles north northeast of the target property at a higher elevation.

Elizabethtown Concrete #2
NPDES S108081034

Summary: There is a facility which had a NPDES Permit that expired September 30, 2007. The facility is still currently listed as Active.

FINDS 1018320860

The facility is listed in the FINDS database as being terminated, with compliance tracking off. There is no information provided indicating an environmental concern associated with the site.

Kentucky Concrete Inc – Plant 4: Smyrna Ready Mix Plant #202
NPDES S117567638

Summary: The ready-mix plant facility status is currently Terminated, with an inactive date of October 1, 2016. An NPDES permit was issued March 1, 2015 with an expiration date of January 31, 2020.

FINDS 1016701282

The facility is listed in the FINDS database as being terminated, with compliance tracking off. There is no information provided indicating an environmental concern associated with the site.

4.2.3 Surrounding Properties

There was one (1) surrounding property identified in the database.

Stephensburg, KY
SPILLS S117168554

Distance to Site: within 0.5 miles southeast

Elevation: Lower

Summary: There was a wetland alteration project which began September 23, 2010. The property owner constructed a pond within a wetland. The project is closed with a description of Closed, No Action Necessary. There is no information provided indicating an environmental concern associated with the site.

Other upgradient properties greater than a mile from the site were reviewed for potential environmental concern. There were no properties identified in the database that would indicate an environmental concern associated with the target property.

4.3 Previous Reports

There were no previous reports available for review.

4.4 Vapor Encroachment Assessment Tool

The Vapor Encroachment Assessment Tool – VEC App was used to screen the target property for vapor encroachment risk. According to the online tool provided by EDR, there are no vapor risks associated with the Site. A copy of the Vapor Encroachment Screen report is included in **Appendix C**.

4.5 Other Environmental Record Sources

Per the ASTM standard, local or additional state records were reviewed to enhance and supplement the ASTM-required federal and state records reviewed and discussed earlier in this report. These additional records include state agency lists of waste disposal facilities; brownfield properties; hazardous waste/contaminated facilities; registered storage tanks; records of emergency release reports; and records of contaminated public wells.

Local sources contacted to obtain this information include the Hardin County Tax Assessor website. Records provided by Hardin County are discussed throughout this report.

5.0 SITE RECONNAISSANCE

5.1 Methodology and Limiting Conditions

Ben Popham, Ecologist with TRC, conducted a Site reconnaissance of accessible areas on and around the Site on September 10th through 12th, 2019 for the purpose of identifying potential RECs. Property owner, Clayton Grey was interviewed at the time of the Site reconnaissance. Property owner, Kerby Grey was also interviewed at the time of site reconnaissance. A copy of the User Questionnaire is provided in **Appendix B**. Photographs taken during the reconnaissance are provided in **Appendix D**. A Site layout map is included as **Figure 2**.

5.2 Interior and Exterior Site Observations

Unless otherwise noted, the items listed in the table below appeared in good condition with no visual evidence of staining, deterioration, or a discharge of hazardous materials; and there are no records of a release in these areas. Items where further description is warranted are discussed in the section(s) following the table.

Item	Present (Yes/Yes-Historic/No)	Description
Hazardous material storage or handling areas	Yes	(See Section 5.2.1)
Solid and liquid wastes including municipal wastes	Yes	(See Section 5.2.2)
Underground storage tanks (USTs) and associated piping	No	None Observed
Aboveground storage tanks (ASTs) and associated piping	Yes	(See Section 5.2.4)
Debris/Trash	Yes	There was extensive debris scattered throughout and around Buildings #3 and #8 and their associated structures. This debris included, but was not limited to, wood, tires, miscellaneous equipment parts, automobiles, metal, concrete blocks, brick, 55-gallon steel and plastic drums, furniture, and appliances such as refrigerators and washing machines. Neither landowner interviewed was aware of any spills or releases associated with material dumping around their farms. Debris was located near or around ponds described as either cattle dip sites, or old manure pits. However, there was no odor or sheen observed at the locations of debris or on the waterbodies nearby.
Odors	No	None observed
Pools of liquid, including surface water bodies and sumps (handling hazardous substances or substances likely to be hazardous only)	No	None observed

Item	Present (Yes/Yes-Historic/No)	Description
Polychlorinated biphenyls (PCBs) / potential PCB-containing equipment (e.g., transformers, capacitors or transmitters, etc.)	Yes	One transformer was observed by the grain silos associated with Building #3.
Forklifts, hydraulic equipment or fleet vehicles	Yes	There were multiple hydraulics-using farm vehicles and earth moving vehicles at both Building #3 and #8 and their associated structures.
Stains or corrosion (excluding water)	No	None observed
Floor drains and sumps	No	None observed
Pits, ponds and lagoons	Yes	<p>There were several ponds located on the target property.</p> <p>Two (2) were located near Building #3. One of which is natural, and the other man made.</p> <p>Three (3) ponds, all man made, are located at the 670 S Black Branch Road property</p> <p>One (1) pond was located in front of Buildings #5 and #6.</p> <p>One (1) pond was located west of Building #7.</p> <p>There was no sheen or odor observed at any of the ponds.</p>
Stressed vegetation	No	None observed
Historic fill, unnatural mounds or any other fill material	No	None observed
Wastewater (including storm water or any discharge into a drain, ditch, underground injection system, or stream on or adjacent to the Site)	Yes	There were several dug ditches identified used to drain the agriculture fields into the streams and tributaries on adjacent land to the parcels. According to Mr. Grey, the parcel located at 3201-3349 Hardinsburg Road featured an underground water pump to aid drainage and many of the planted fields contained buried agriculture tiles to further help with drainage.
Wells (including dry wells, irrigation wells, injection wells, abandoned wells, or other wells)	Yes	Four (4) wells were observed in the project area with verbal confirmation of three (3) more. Six (6) out of seven (7) total wells are actively used.
Septic systems or cesspools	Yes	According to both landowners, all seven (7) of the residential structures in the project area use septic systems. However, none were specifically located during the Site reconnaissance.
Evidence of uncontrolled access to the Site	No	None observed

5.2.1 Hazardous Substances

There were several jugs of herbicides stored around various buildings on the property located at 3202 N Long Grove Rd and around the home and facilities belonging to Mr. Clayton Grey at 670 S Black Branch Road. The majority of these herbicide storage containers were empty according to Mr. Kerby Grey, and are scheduled to be picked up from the property and discarded appropriately. According to both Mr. Clayton Grey and Kerby Grey, there were no associated spills in the past. There were no spills observed during the Site reconnaissance.

5.2.2 Solid and Liquid Wastes

There was extensive debris scattered throughout and around the structures at 3202 N Long Grove Road and at 670 S. Black Branch Road. This debris included, but was not limited to, wood, tires, miscellaneous equipment parts, automobiles, metal, concrete blocks, brick, 55-gallon steel and plastic drums, furniture, and appliances, such as refrigerators and washing machines. Neither landowner interviewed was aware of any spills or releases associated with material dumping around their farms.

Debris was located near or around ponds described as either cattle dip sites, or old manure pits. However, there was no odor or sheen observed at the locations of debris or on the waterbodies nearby.

5.2.3 Underground Storage Tanks

There was no evidence of an underground storage tank observed within the site boundary.

5.2.4 Aboveground Storage Tanks

Multiple above ground storage tanks (ASTs) and multiple 55-gallon plastic and steel drums were observed at the properties located at 670 S Black Branch Road and 3202 N Long Grove Road. Many of these were empty and the others were clearly marked or identified as fuel storage tanks for the purpose of refueling farm equipment. Drums were observed both resting on the ground and sitting on top of wood pallets. The larger ASTs for fuel storage were resting on the ground or stored inside of sheds. Conditions varied from rusting to well maintained and some old rusted drums were observed to be overturned.

Five (5) of the residential structures had visible propane tanks. According to Mr. Grey the other two houses have propane tanks as well bringing the total to seven (7) The propane tanks were all in visibly good condition. No evidence of soil staining or odor observed around the propane tanks or ASTs.

Photographs are included in **Appendix D**.

5.2.5 Spills

According to EDR, there have been no spills of hazardous substances or petroleum products that have impacted the environmental condition of the Site. Mr. Clayton Grey and Mr. Kerby Grey were not aware of any spills of hazardous substances or petroleum products on the target property.

5.3 Adjoining and Surrounding Properties Reconnaissance

5.3.1 Adjoining Properties

During the Site reconnaissance, TRC viewed the adjoining properties from the Site and publicly accessible areas (e.g. public roadways, etc.).

Direction from Site	Current Land Use Description
North	The north adjacent properties are similar to the Site and consist of cultivated, forested lands and residential properties.
East	The east adjacent properties are similar to the Site and consist of cultivated, forested lands and residential properties.
South	The south adjacent properties are similar to the Site and consist of cultivated, forested lands and residential properties.
West	The west adjacent properties are similar to the Site and consist of cultivated, forested lands and residential properties.

5.3.2 Surrounding Properties

Surrounding properties generally include forested lands, agricultural land, and residential properties. The City of Elizabethtown is to the northeast.

6.0 INTERVIEWS

The following persons were interviewed to obtain historically and/or environmentally-pertinent information regarding RECs associated with the Site:

- Kevin Adelman, ibV Energy Partners representative (September 6, 2019, received via email).
- Kerby Grey, Property Owner
 - Interviewed during Site Reconnaissance, September 10, 2019
- Clayton Grey, Property Owner
 - Interviewed during Site Reconnaissance, September 11, 2019
 - Completed User Questionnaire, September 9, 2019 (received via email)

The information provided is discussed and referenced in the text. The User and Owner Questionnaires are included in **Appendix B**.

7.0 FINDINGS, OPINIONS AND CONCLUSIONS

Potential findings can include RECs, controlled RECs (CRECs), historical RECs (HRECs), and *de minimis* conditions, pursuant to the ASTM E 1527-13 standard.

RECs are defined the presence or likely presence of any *hazardous substances* or *petroleum products* in, on, or at a *property*: (1) due to any *release* to the environment; (2) under conditions indicative of a *release* to the *environment*; or (3) under conditions that pose a *material threat* of a future *release* to the *environment*.

HRECs are defined as a past *release* of any *hazardous substances* or *petroleum products* that has occurred in connection with the *property* and has been addressed to the satisfaction of the applicable regulatory authority or meeting unrestricted use criteria established by a regulatory authority, without subjecting the *property* to any required controls (for example, *property* use restrictions, *activity and use limitations*, *institutional controls*, or *engineering controls*).

CRECs are defined as a REC resulting from a past *release* of *hazardous substances* or *petroleum products* that has been addressed to the satisfaction of the applicable regulatory authority (for example, as evidenced by the issuance of a no further action letter or equivalent, or meeting risk-based criteria established by regulatory authority), with *hazardous substances* or *petroleum products* allowed to remain in place subject to the implementation of required controls (for example, *property* use restrictions, *activity and use limitations*, *institutional controls*, or *engineering controls*).

De minimis conditions are defined as a condition that generally does not present a threat to human health or the *environment* and that generally would not be the subject of an enforcement action if brought to the attention of appropriate governmental agencies. Conditions determined to be *de minimis conditions* are not RECs nor CRECs.

TRC has performed a Phase I ESA in conformance with the scope and limiting conditions of ASTM Practice E 1527-13 at the Rhudes Creek Solar Project, Hardin County, Kentucky, see **Appendix E**. Deviations from this practice are described in Section 1.3 of this report.

7.1 RECs

This assessment has revealed no evidence of RECs in connection with the Site.

7.2 HRECs

This assessment has revealed no evidence of HRECs in connection with the Site.

7.3 CRECs

This assessment has revealed no evidence of CRECs in connection with the Site.

7.4 *De Minimis* Conditions

This assessment has revealed no evidence of *de minimis* conditions in connection with the Site.

7.5 Data Gaps

The following data gaps were identified:

- TRC has made an appropriate inquiry into the commonly known and reasonably ascertainable resources concerning the historical ownership and use of the Site back to the first available development information per 40 CFR Part 312.24 (*Reviews of Historical Sources of Information*). The obvious uses of the Site were identified from the present back to 1959, the date of the earliest resource that was reasonably ascertainable and contained information as to the Site’s use. The Site was identified as agricultural land and forested land. The use of the Site in 1959 could not definitively be identified as the Site’s first use. Although additional standard historical sources listed in ASTM E 1527-13 were not reviewed, it is not expected that any information reviewed prior to 1959 would substantially change the findings and conclusions of this report.
- Several areas around the existing residential structures were not able to be observed during the Site reconnaissance. The database report did not identify any historic or current environmental issues related to the target property. In addition, the current property owners were interviewed and did not identify any historic or current environmental issues related to the target property.

Based on historical sources reviewed, the Data Gaps are not considered significant.

7.6 Limiting Conditions and Deviations

7.6.1 Accuracy and Completeness

The ASTM E 1527-13 standard recognizes inherent limitations for Phase I ESAs that apply to this report, including:

- Uncertainty Not Eliminated – No Phase I ESA can wholly eliminate uncertainty regarding the potential for RECs in connection with a property. Data gaps identified during this Phase I ESA are listed in Section 7.5.
- Not Exhaustive – A Phase I ESA is not an exhaustive investigation.
- Past Uses of the Property – A review of standard historical sources at intervals less than five years is not required.

The Client is advised that the Phase I ESA conducted at the Site is a limited inquiry into a property’s environmental status, cannot wholly eliminate uncertainty, and is not an exhaustive assessment to discover every potential source of environmental liability at the Site. Therefore, TRC does not make a statement i) of warranty or guarantee, express or implied for any specific use; ii) that the Site is free of RECs or environmental impairment; iii) that the Site is “clean”; or iv) that impairments, if any, are limited to those that were discovered while TRC was performing the Phase I ESA. This limiting statement is not meant to compromise the findings of this report;

rather, it is meant as a statement of limitations within the ASTM standard and intended scope of this assessment. Specific limiting conditions identified during the Site reconnaissance are described in Section 5.1. Subsurface conditions may differ from the conditions implied by surface observations, and can be evaluated more thoroughly through intrusive techniques that are beyond the scope of this assessment. Information in this report is not intended to be used as a construction document and should not be used for demolition, renovation, or other construction purposes.

This report presents TRC's site reconnaissance observations, findings, and conclusions as they existed at the time of the Site reconnaissance. TRC makes no representation or warranty that the past or current operations at the property are, or have been, in compliance with all applicable federal, state and local laws, regulations and codes. TRC makes no guarantees as to the accuracy or completeness of information obtained from others during the course of this Phase I ESA report. It is possible that information exists beyond the scope of this assessment, or that information was not provided to TRC. Additional information subsequently provided, discovered, or produced may alter findings or conclusions made in this Phase I ESA report. TRC is under no obligation to update this report to reflect such subsequent information. The findings presented in this report are based upon reasonably ascertainable information and observed Site conditions at the time of the assessment.

This report does not warrant against future operations or conditions, nor does it warrant against operations or conditions present of a type or at a location not assessed. Regardless of the findings stated in this report, TRC is not responsible for consequences or conditions arising from facts that were not fully disclosed to TRC during the assessment.

An independent data research company provided the government agency database referenced in this report. Information regarding surrounding area properties was requested for approximate minimum search distances and was assumed to be correct and complete unless obviously contradicted by TRC's observations or other credible referenced sources reviewed during the assessment.

TRC is not a professional title insurance or land surveyor firm and makes no guarantee, explicit or implied, that any land title records acquired or reviewed, or any physical descriptions or depictions of the property in this report, represent a comprehensive definition or precise delineation of property ownership or boundaries.

7.6.2 Warranties and Representations

This report does not warrant against: (1) operations or conditions which were not evident from visual observations or historical information provided; (2) conditions which could only be determined by physical sampling or other intrusive investigation techniques; (3) locations other than the client-provided addresses and/or legal parcel description; or (4) information regarding off-site location(s) (with possible impact to the Site) not published in publicly available records.

7.6.3 Continued Validity/User Reliance

This report is presumed to be valid, in accordance with, and subject to, the limitations specified in the ASTM E 1527-13 standard, for a period of 180 days from completion, or until the Client obtains specific information that may materially alter a finding, opinion, or conclusion in this report, or until the Client is notified by TRC that it has obtained specific information that may materially alter a finding, opinion, or conclusion in this report. Additionally, pursuant to the ASTM E 1527-13 standard, this report is presumed valid if completed less than 180 days prior to the date of acquisition of the property or (for transactions not involving an acquisition) the date of the intended transaction.

7.6.4 Significant Assumptions

During this Phase I ESA, TRC relied on database information; interviews with Site representatives, regulatory officials, and other individuals having knowledge of Site operations; and information provided by the User as requested in our authorized Scope of Work. TRC has assumed that the information provided is true and accurate. Reliance on electronic database search reports is subject to the limitations set forth in those reports. TRC did not independently verify the information provided. TRC found no reason to question the validity of the information received unless explicitly noted elsewhere in this report. If other information is discovered and/or if previous reports exist that were not provided to TRC, the conclusions may not be valid.

8.0 REFERENCES

Description/Title of Document(s) Received or Agency Contacted	Date Information Request Filled/Date of Agency Contact	Information Updated	Reference Source
All Appropriate Inquiries Rule	November 2006	N/A	<i>Standards and Practices for All Appropriate Inquiries</i> . 70 Fed. Reg. 66070, titled 40 CFR Part 312
American Society for Testing and Materials	2013	N/A	<i>Standard Practice for Environmental Site Assessments: Phase I Environmental Site Assessment Process</i> , ASTM Designation E 1527-13
Online Records Search	September 29, 2019	N/A	https://qpublic.schneidercorp.com/Application.aspx?App=HardinCountyKY&PageType=Search
Environmental Data Resources, Inc.	September 12, 2019	N/A	<i>The EDR Aerial Photo Decade Package</i> , Inquiry Number 5780353.8
Environmental Data Resources, Inc.	September 6, 2019	N/A	<i>The EDR Radius Map Report with GeoCheck</i> Inquiry Number 5780353.2s
Environmental Data Resources, Inc.	September 6, 2019	N/A	<i>EDR Historical Topo Map Report</i> , Inquiry Number 5780353.4
Environmental Data Resources, Inc.	September 9, 2019	N/A	<i>EDR Certified Sanborn Map Report</i> , Inquiry Number 5780353.3
Environmental Data Resources, Inc.	September 27, 2019	N/A	<i>EDR Vapor Encroachment Screen</i> , Inquiry Number 5780353.2s
Google Earth	September 27, 2019	N/A	Interactive Maps

9.0 ADDITIONAL SERVICES

No additional services were performed during this Phase I ESA.

FIGURES

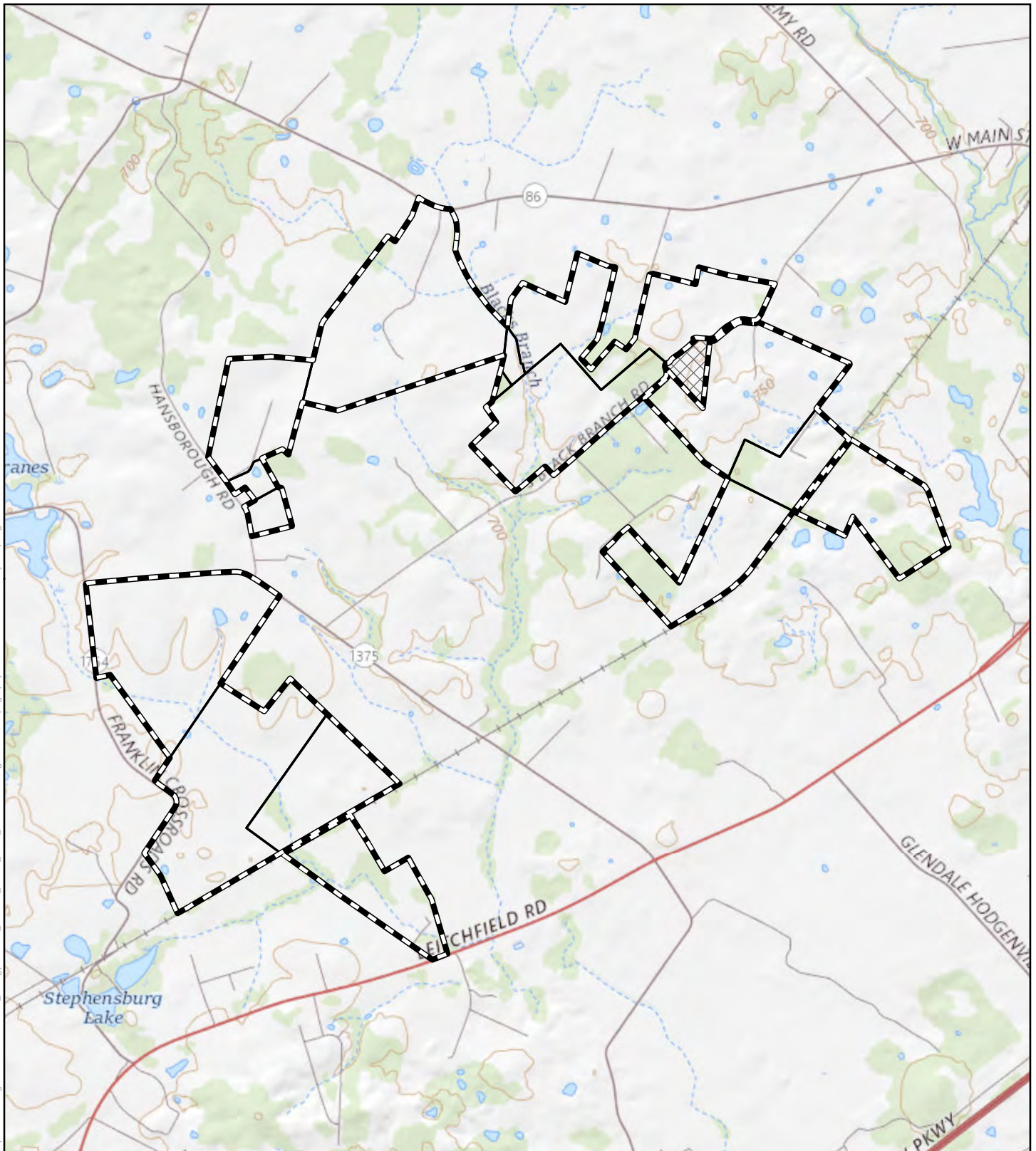

\\papen\filed1\gis\PROJECTS\ibV_Energy\356604_Rhudes_Creek_Solar_KY\PH\ESA_Fig 1_USGS_Topography.mxd saved: 9/26/2019 by: R.Spring

Sources: ibV Energy, TRC 2019, Esri/USGS Topographic 7.5' Quadrangle map series.

9/26/2019



- Project Area
- Parcel Boundary
- Outparcel (Not part of Project Area)



1:31,680
 1 inch = 2,640 feet
 1 inch = 0.5 miles
 (when printed 8.5x11)



TRC
 ibV Energy Partners
 Rhudes Creek Solar Project
 Hardin County, Kentucky

USGS Topography

Figure 1

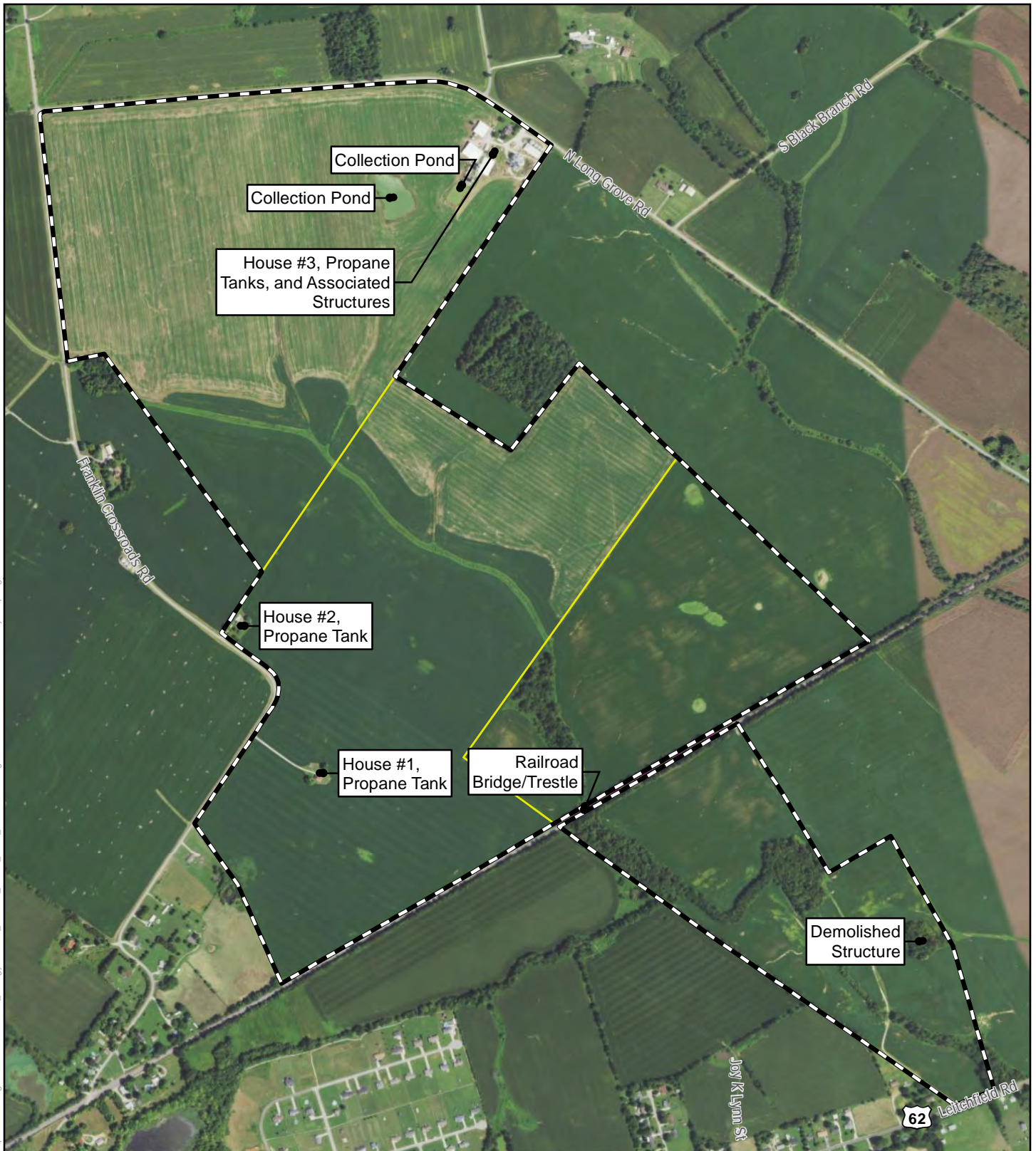

\\papev\file01\gis\PROJECTS\ibV_Energy\356604_Rhudes_Creek_Solar_KY\PH\ESA_Fig 2_Aerial.mxd saved: 10/2/2019 by: RSpring

Sources: ibV Energy, TRC 2019, NAIP/USDA Imagery, Sept. 2018.

10/2/2019

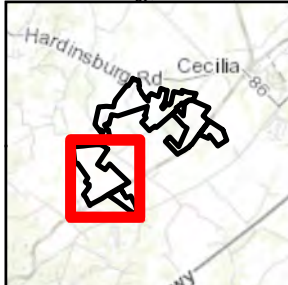

- Project Area
- Parcel Boundary
- Outparcel (Not part of Project Area)



1:12,000
 1 inch = 1,000 feet
 (when printed 8.5x11)

0 500 1,000 Feet

TRC
 ibV Energy Partners
 Rhudes Creek Solar Project
 Hardin County, Kentucky

Figure 2
 Aerial - Site Layout Map
 Sheet 1 of 3

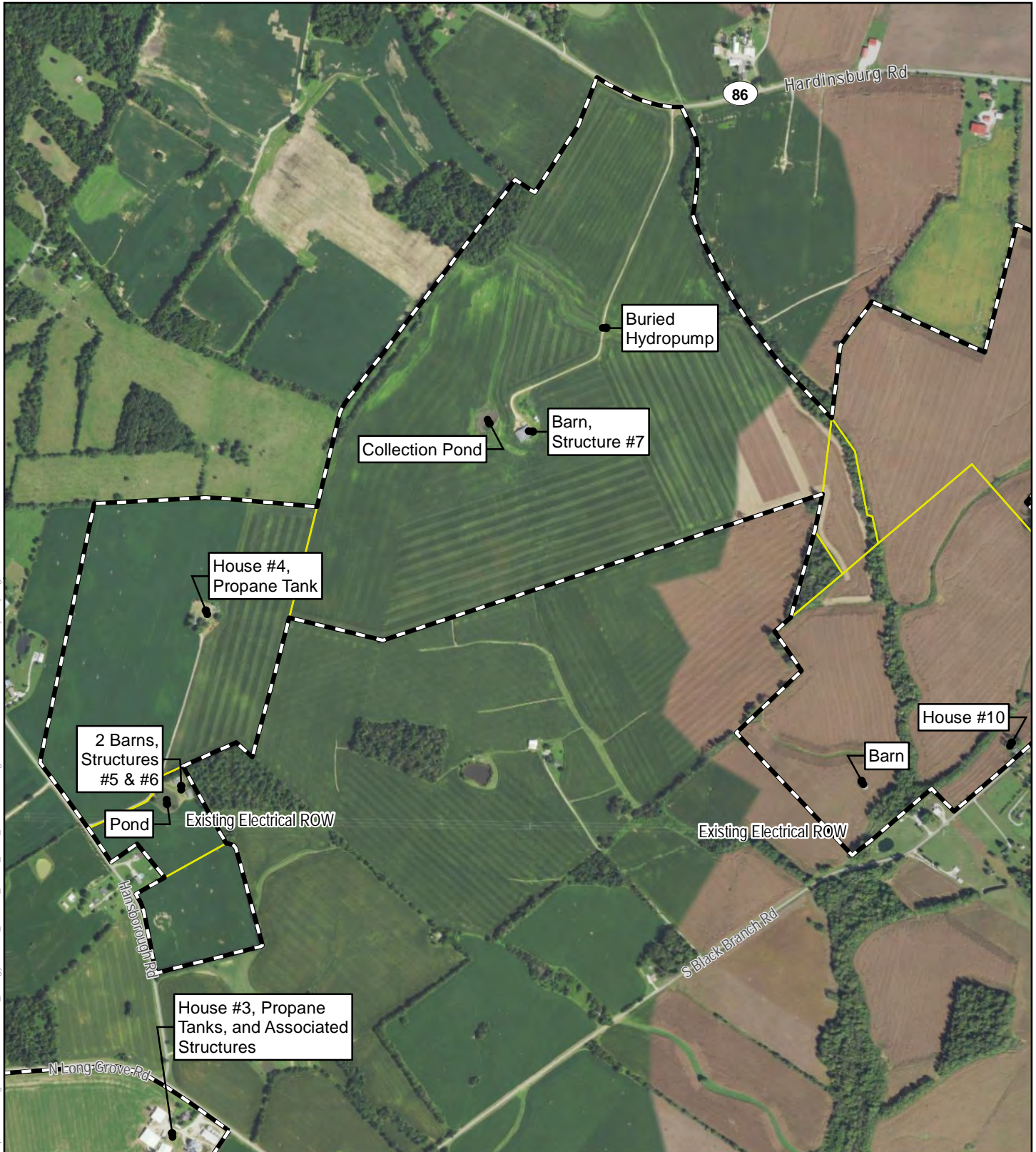



\\papev\file07\gis\PROJECTS\ibV_Energy\356604_Rhudes_Creek_Solar_KY\PH\ESA_Fig 2 Aerial.mxd saved: 10/2/2019 by: RSpring

Sources: ibV Energy, TRC 2019, NAIP/USDA Imagery, Sept. 2018.

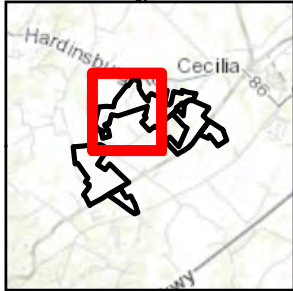
10/2/2019



-  Project Area
-  Parcel Boundary
-  Outparcel (Not part of Project Area)



1:12,000
 1 inch = 1,000 feet
 (when printed 8.5x11)

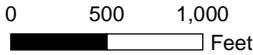

0 500 1,000 Feet

 ibV Energy Partners
 Rhudes Creek Solar Project
 Hardin County, Kentucky

Figure 2
 Aerial - Site Layout Map
 Sheet 2 of 3

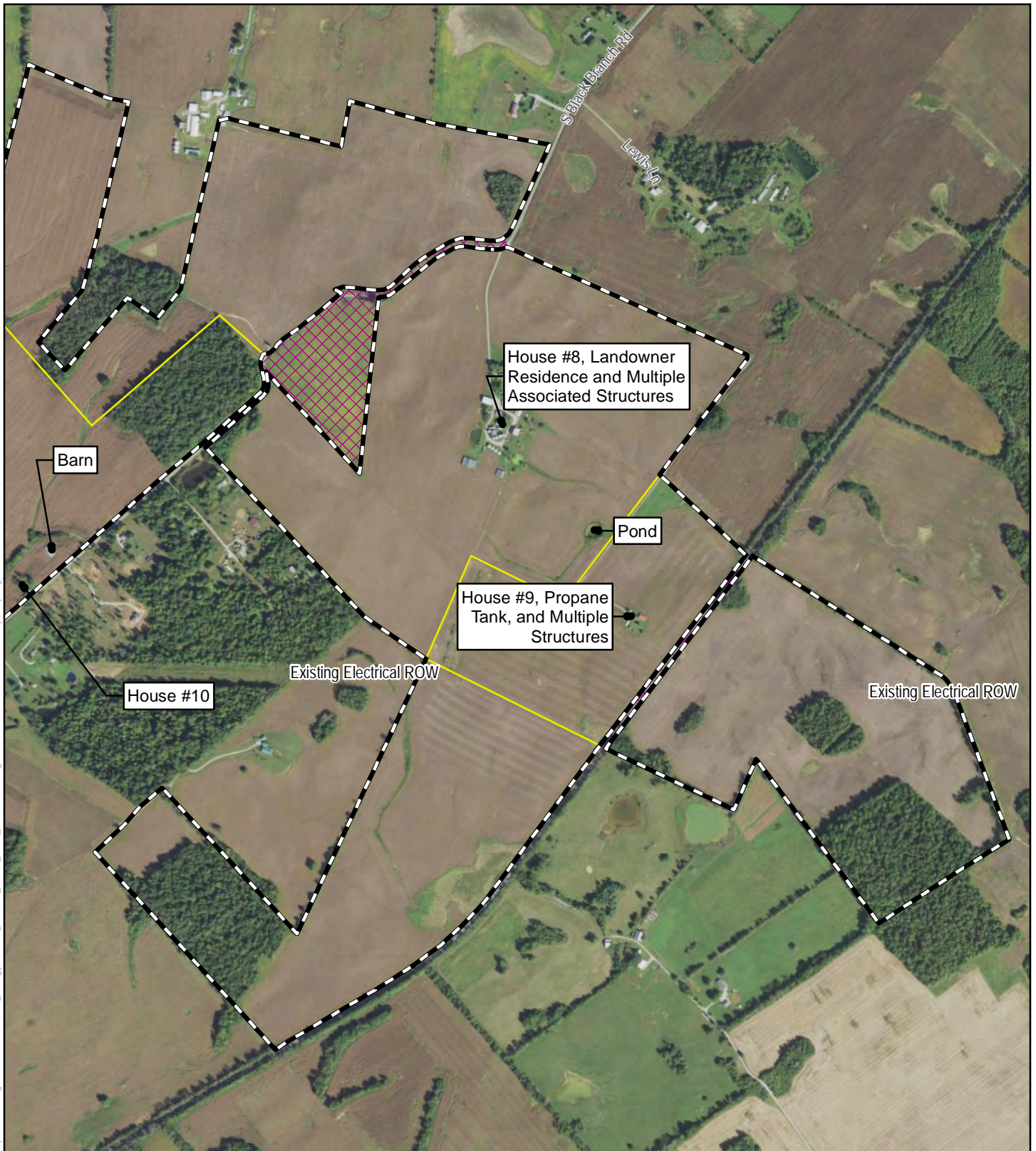

\\papev\file07\gis\PROJECTS\ibV_Energy\356604_Rhodes_Creek_Solar_KY\PH\ESA_Fig 2 Aerial.mxd saved: 10/2/2019 by: RSpring

Sources: ibV Energy, TRC 2019, NAIP/USDA Imagery, Sept. 2018.

10/2/2019

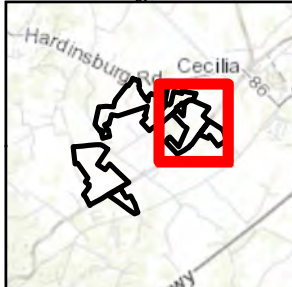

- Project Area
- Parcel Boundary
- Outparcel (Not part of Project Area)



1:12,000
 1 inch = 1,000 feet
 (when printed 8.5x11)

0 500 1,000 Feet

TRC
 ibV Energy Partners
 Rhodes Creek Solar Project
 Hardin County, Kentucky

Figure 2
 Aerial - Site Layout Map
 Sheet 3 of 3

**APPENDIX A:
DATABASE RADIUS REPORT**

Rhudes Creek Solar

Rhudes Creek Solar

Cecilia, KY 42724

Inquiry Number: 5780353.2s

September 06, 2019

The EDR Radius Map™ Report with GeoCheck®



6 Armstrong Road, 4th floor
Shelton, CT 06484
Toll Free: 800.352.0050
www.edrnet.com

TABLE OF CONTENTS

<u>SECTION</u>	<u>PAGE</u>
Executive Summary	ES1
Overview Map	2
Detail Map	3
Map Findings Summary	4
Map Findings	8
Orphan Summary	104
Government Records Searched/Data Currency Tracking	GR-1
 <u>GEOCHECK ADDENDUM</u>	
Physical Setting Source Addendum	A-1
Physical Setting Source Summary	A-2
Physical Setting SSURGO Soil Map	A-5
Physical Setting Source Map	A-21
Physical Setting Source Map Findings	A-23
Physical Setting Source Records Searched	PSGR-1

Thank you for your business.
 Please contact EDR at 1-800-352-0050
 with any questions or comments.

Disclaimer - Copyright and Trademark Notice

This Report contains certain information obtained from a variety of public and other sources reasonably available to Environmental Data Resources, Inc. It cannot be concluded from this Report that coverage information for the target and surrounding properties does not exist from other sources. **NO WARRANTY EXPRESSED OR IMPLIED, IS MADE WHATSOEVER IN CONNECTION WITH THIS REPORT. ENVIRONMENTAL DATA RESOURCES, INC. SPECIFICALLY DISCLAIMS THE MAKING OF ANY SUCH WARRANTIES, INCLUDING WITHOUT LIMITATION, MERCHANTABILITY OR FITNESS FOR A PARTICULAR USE OR PURPOSE. ALL RISK IS ASSUMED BY THE USER. IN NO EVENT SHALL ENVIRONMENTAL DATA RESOURCES, INC. BE LIABLE TO ANYONE, WHETHER ARISING OUT OF ERRORS OR OMISSIONS, NEGLIGENCE, ACCIDENT OR ANY OTHER CAUSE, FOR ANY LOSS OF DAMAGE, INCLUDING, WITHOUT LIMITATION, SPECIAL, INCIDENTAL, CONSEQUENTIAL, OR EXEMPLARY DAMAGES. ANY LIABILITY ON THE PART OF ENVIRONMENTAL DATA RESOURCES, INC. IS STRICTLY LIMITED TO A REFUND OF THE AMOUNT PAID FOR THIS REPORT.** Purchaser accepts this Report "AS IS". Any analyses, estimates, ratings, environmental risk levels or risk codes provided in this Report are provided for illustrative purposes only, and are not intended to provide, nor should they be interpreted as providing any facts regarding, or prediction or forecast of, any environmental risk for any property. Only a Phase I Environmental Site Assessment performed by an environmental professional can provide information regarding the environmental risk for any property. Additionally, the information provided in this Report is not to be construed as legal advice.

Copyright 2019 by Environmental Data Resources, Inc. All rights reserved. Reproduction in any media or format, in whole or in part, of any report or map of Environmental Data Resources, Inc., or its affiliates, is prohibited without prior written permission. EDR and its logos (including Sanborn and Sanborn Map) are trademarks of Environmental Data Resources, Inc. or its affiliates. All other trademarks used herein are the property of their respective owners.

EXECUTIVE SUMMARY

A search of available environmental records was conducted by Environmental Data Resources, Inc (EDR). The report was designed to assist parties seeking to meet the search requirements of EPA's Standards and Practices for All Appropriate Inquiries (40 CFR Part 312), the ASTM Standard Practice for Environmental Site Assessments (E 1527-13), the ASTM Standard Practice for Environmental Site Assessments for Forestland or Rural Property (E 2247-16), the ASTM Standard Practice for Limited Environmental Due Diligence: Transaction Screen Process (E 1528-14) or custom requirements developed for the evaluation of environmental risk associated with a parcel of real estate.

TARGET PROPERTY INFORMATION

ADDRESS

RHUDES CREEK SOLAR
CECILIA, KY 42724

COORDINATES

Latitude (North): 37.6621600 - 37° 39' 43.77"
Longitude (West): 86.0028100 - 86° 0' 10.11"
Universal Tranverse Mercator: Zone 16
UTM X (Meters): 587954.1
UTM Y (Meters): 4168594.8
Elevation: 705 ft. above sea level

USGS TOPOGRAPHIC MAP ASSOCIATED WITH TARGET PROPERTY

Target Property Map: 5940303 HOWE VALLEY, KY
Version Date: 2013

Northeast Map: 5939835 CECILIA, KY
Version Date: 2013

Southeast Map: 5940113 SONORA, KY
Version Date: 2013

Southwest Map: 5940333 SUMMIT, KY
Version Date: 2013

AERIAL PHOTOGRAPHY IN THIS REPORT

Portions of Photo from: 20140705
Source: USDA

MAPPED SITES SUMMARY

Target Property Address:
RHUDES CREEK SOLAR
CECILIA, KY 42724

Click on Map ID to see full detail.

MAP ID	SITE NAME	ADDRESS	DATABASE ACRONYMS	RELATIVE ELEVATION	DIST (ft. & mi.) DIRECTION
1			SPILLS	Higher	2115, 0.401, East
A2	CROSSROADS GROCERY	4430 HARDENSBURG RD	RCRA NonGen / NLR, FINDS, ECHO	Lower	3446, 0.653, NW
A3	COUNTRY CROSSROADS	4430 HARDINSBURG RD	UST, Financial Assurance	Lower	3446, 0.653, NW
A4	COX OIL CO INC	4430 HARDINSBURG ROA	EDR Hist Auto	Lower	3446, 0.653, NW
5	WRIGHT DAIRY FARM	2459 HARDINSBURG RD	FINDS	Higher	6422, 1.216, East
6	YATE'S GROCERY	5093 HARDINSBURG RD.	Financial Assurance	Higher	6891, 1.305, WNW
7		2450 HARDINSBURG ROA	ERNS	Higher	7385, 1.399, East
B8	ELIZABETHTOWN CONCRE	550 BLACK BRANCH RD	NPDES	Higher	7420, 1.405, ESE
B9	KENTUCKY CONCRETE IN	750 BLACK BRANCH RD	NPDES	Higher	7728, 1.464, ESE
B10	ELIZABETHTOWN CONCRE	750 BLACK BRANCH RD	FINDS, ECHO	Higher	7728, 1.464, ESE
B11	SMYRNA READY MIX PLA	750 BLACK BRANCH RD	FINDS, ECHO	Higher	7728, 1.464, ESE
12		3341 NORTH LONG GROV	ERNS	Lower	8262, 1.565, WSW
13			SPILLS	Lower	8353, 1.582, West
14	ALBERT MAST RESIDENC	5401 HARDIN SPRINGS	FINDS	Higher	8503, 1.610, WNW
15	DONALD SEXTON HOG FA	434 S BLACKBRANCH RD	FINDS	Higher	8562, 1.622, East
16			SPILLS	Lower	8631, 1.635, WSW
17	YATES GROCERY	5593 HARDINSBURG RD	UST	Higher	9463, 1.792, WNW
18			SPILLS	Higher	9641, 1.826, WSW
C19		248 BETHLEHEM ACADEM	ERNS	Higher	10016, 1.897, ENE
C20			SPILLS	Higher	10049, 1.903, ENE
D21			SPILLS	Higher	10129, 1.918, ENE
E22			SPILLS	Lower	10143, 1.921, ENE
E23			SPILLS	Lower	10143, 1.921, ENE
D24			SPILLS	Higher	10254, 1.942, ENE
25	VULCAN CONSTRUCTION		US MINES	Higher	10417, 1.973, NW
26			SPILLS	Lower	11784, 2.232, East
27			SPILLS	Higher	11987, 2.270, NNW
F28	CAROLYN WIMP RESIDEN	308 WIMP LN	FINDS	Higher	12341, 2.337, ENE
F29		308 WIMP LANE	ERNS	Higher	12341, 2.337, ENE
30			SPILLS	Lower	12463, 2.360, SSW
G31			SPILLS	Lower	13196, 2.499, East
32	GRACE W R & CO	HWY 86 NEAR VERTREES	FINDS, ECHO	Higher	13393, 2.537, East
G33			SPILLS	Lower	13455, 2.548, East
G34	CL RATCLIFF PROPERTY	KY 86	FINDS	Higher	13474, 2.552, East
35			SPILLS	Higher	13669, 2.589, ENE
H36			SPILLS	Higher	13916, 2.636, East
H37	CECILIA FARM SERVICE	ROBINSON ST	UST	Higher	13916, 2.636, East
38			SPILLS	Higher	14192, 2.688, East
I39	KY RSA #4 CELLULAR G	6551 HARDINSBURG RD	FINDS	Higher	14267, 2.702, WNW

MAPPED SITES SUMMARY

Target Property Address:
RHUDES CREEK SOLAR
CECILIA, KY 42724

Click on Map ID to see full detail.

MAP ID	SITE NAME	ADDRESS	DATABASE ACRONYMS	RELATIVE ELEVATION	DIST (ft. & mi.) DIRECTION
I40	KY RSA #4 CELLULAR G	6551 HARDINSBURG RD	AIRS	Higher	14267, 2.702, WNW
J41			SPILLS	Higher	14340, 2.716, East
J42		356 ROBINSON ST	ERNS	Higher	14471, 2.741, East
J43	CROP PRODUCTION SERV	356 ROBINSON STREET	FINDS	Higher	14471, 2.741, East
J44	CECILIA FARM SERVICE	356 ROBINSON ST	FINDS	Higher	14471, 2.741, East
J45	CROP PRODUCTION SERV	356 ROBINSON ST	RCRA NonGen / NLR, FINDS, ECHO	Higher	14471, 2.741, East
J46	CECILIA FARM SERVICE	356 ROBINSON ST	SSTS	Higher	14471, 2.741, East
47		170 SYCAMORE STREET	ERNS	Higher	14590, 2.763, ENE
K48	VULCAN CONSTRUCTION	7015 LEITCHFIELD RD	AIRS, NPDES	Higher	14840, 2.811, SE
K49	VULCAN CONSTRUCTION	7015 LEITCHFIELD ROA	FINDS	Higher	14840, 2.811, SE
50	CECILIA VALLEY ELEME	E MAIN ST	NPDES	Higher	15363, 2.910, East
51	GLENN G & PAULA R RA	687 RAIZOR RD	FINDS	Higher	15784, 2.989, NW

EXECUTIVE SUMMARY

TARGET PROPERTY SEARCH RESULTS

The target property was not listed in any of the databases searched by EDR.

DATABASES WITH NO MAPPED SITES

No mapped sites were found in EDR's search of available ("reasonably ascertainable ") government records either on the target property or within the search radius around the target property for the following databases:

STANDARD ENVIRONMENTAL RECORDS

Federal NPL site list

NPL..... National Priority List
Proposed NPL..... Proposed National Priority List Sites
NPL LIENS..... Federal Superfund Liens

Federal Delisted NPL site list

Delisted NPL..... National Priority List Deletions

Federal CERCLIS list

FEDERAL FACILITY..... Federal Facility Site Information listing
SEMS..... Superfund Enterprise Management System

Federal CERCLIS NFRAP site list

SEMS-ARCHIVE..... Superfund Enterprise Management System Archive

Federal RCRA CORRACTS facilities list

CORRACTS..... Corrective Action Report

Federal RCRA non-CORRACTS TSD facilities list

RCRA-TSDF..... RCRA - Treatment, Storage and Disposal

Federal RCRA generators list

RCRA-LQG..... RCRA - Large Quantity Generators
RCRA-SQG..... RCRA - Small Quantity Generators
RCRA-CESQG..... RCRA - Conditionally Exempt Small Quantity Generator

Federal institutional controls / engineering controls registries

LUCIS..... Land Use Control Information System
US ENG CONTROLS..... Engineering Controls Sites List

EXECUTIVE SUMMARY

US INST CONTROL..... Sites with Institutional Controls

State- and tribal - equivalent CERCLIS

SHWS..... State Leads List

State and tribal landfill and/or solid waste disposal site lists

SWF/LF..... Solid Waste Facilities List

State and tribal leaking storage tank lists

PSTEAF..... Facility Ranking List

INDIAN LUST..... Leaking Underground Storage Tanks on Indian Land

SB193..... SB193 Branch Site Inventory List

State and tribal registered storage tank lists

FEMA UST..... Underground Storage Tank Listing

AST..... Above Ground Storage Tanks

INDIAN UST..... Underground Storage Tanks on Indian Land

State and tribal institutional control / engineering control registries

ENG CONTROLS..... Engineering Controls Site Listing

INST CONTROL..... State Superfund Database

State and tribal voluntary cleanup sites

VCP..... Voluntary Cleanup Program Sites

INDIAN VCP..... Voluntary Cleanup Priority Listing

State and tribal Brownfields sites

BROWNFIELDS..... Kentucky Brownfield Inventory

ADDITIONAL ENVIRONMENTAL RECORDS

Local Brownfield lists

US BROWNFIELDS..... A Listing of Brownfields Sites

Local Lists of Landfill / Solid Waste Disposal Sites

SWRCY..... Recycling Facilities

HIST LF..... Historical Landfills

INDIAN ODI..... Report on the Status of Open Dumps on Indian Lands

DEBRIS REGION 9..... Torres Martinez Reservation Illegal Dump Site Locations

ODI..... Open Dump Inventory

IHS OPEN DUMPS..... Open Dumps on Indian Land

Local Lists of Hazardous waste / Contaminated Sites

US HIST CDL..... Delisted National Clandestine Laboratory Register

EXECUTIVE SUMMARY

CDL..... Clandestine Drug Lab Location Listing
US CDL..... National Clandestine Laboratory Register

Local Land Records

LIENS 2..... CERCLA Lien Information

Records of Emergency Release Reports

HMIRS..... Hazardous Materials Information Reporting System

Other Ascertainable Records

FUDS..... Formerly Used Defense Sites
DOD..... Department of Defense Sites
SCRD DRYCLEANERS..... State Coalition for Remediation of Drycleaners Listing
US FIN ASSUR..... Financial Assurance Information
EPA WATCH LIST..... EPA WATCH LIST
2020 COR ACTION..... 2020 Corrective Action Program List
TSCA..... Toxic Substances Control Act
TRIS..... Toxic Chemical Release Inventory System
ROD..... Records Of Decision
RMP..... Risk Management Plans
RAATS..... RCRA Administrative Action Tracking System
PRP..... Potentially Responsible Parties
PADS..... PCB Activity Database System
ICIS..... Integrated Compliance Information System
FTTS..... FIFRA/ TSCA Tracking System - FIFRA (Federal Insecticide, Fungicide, & Rodenticide Act)/TSCA (Toxic Substances Control Act)
MLTS..... Material Licensing Tracking System
COAL ASH DOE..... Steam-Electric Plant Operation Data
COAL ASH EPA..... Coal Combustion Residues Surface Impoundments List
PCB TRANSFORMER..... PCB Transformer Registration Database
RADINFO..... Radiation Information Database
HIST FTTS..... FIFRA/TSCA Tracking System Administrative Case Listing
DOT OPS..... Incident and Accident Data
CONSENT..... Superfund (CERCLA) Consent Decrees
INDIAN RESERV..... Indian Reservations
FUSRAP..... Formerly Utilized Sites Remedial Action Program
UMTRA..... Uranium Mill Tailings Sites
LEAD SMELTERS..... Lead Smelter Sites
US AIRS..... Aerometric Information Retrieval System Facility Subsystem
ABANDONED MINES..... Abandoned Mines
DOCKET HWC..... Hazardous Waste Compliance Docket Listing
UXO..... Unexploded Ordnance Sites
FUELS PROGRAM..... EPA Fuels Program Registered Listing
ASBESTOS..... Asbestos Notification Listing
COAL ASH..... Coal Ash Disposal Sites
DRYCLEANERS..... Drycleaner Listing
LEAD..... Environmental Lead Program Report Tracking Database
UIC..... UIC Information

EDR HIGH RISK HISTORICAL RECORDS

EDR Exclusive Records

EDR MGP..... EDR Proprietary Manufactured Gas Plants

EXECUTIVE SUMMARY

EDR Hist Cleaner..... EDR Exclusive Historical Cleaners

EDR RECOVERED GOVERNMENT ARCHIVES

Exclusive Recovered Govt. Archives

RGA HWS..... Recovered Government Archive State Hazardous Waste Facilities List

RGA LF..... Recovered Government Archive Solid Waste Facilities List

SURROUNDING SITES: SEARCH RESULTS

Surrounding sites were identified in the following databases.

Elevations have been determined from the USGS Digital Elevation Model and should be evaluated on a relative (not an absolute) basis. Relative elevation information between sites of close proximity should be field verified. Sites with an elevation equal to or higher than the target property have been differentiated below from sites with an elevation lower than the target property.

Page numbers and map identification numbers refer to the EDR Radius Map report where detailed data on individual sites can be reviewed.

Sites listed in ***bold italics*** are in multiple databases.

Unmappable (orphan) sites are not considered in the foregoing analysis.

STANDARD ENVIRONMENTAL RECORDS

Federal ERNS list

ERNS: The Emergency Response Notification System records and stores information on reported releases of oil and hazardous substances. The source of this database is the U.S. EPA.

A review of the ERNS list, as provided by EDR, and dated 03/25/2019 has revealed that there are 6 ERNS sites within approximately 3 miles of the target property.

<u>Equal/Higher Elevation</u>	<u>Address</u>	<u>Direction / Distance</u>	<u>Map ID</u>	<u>Page</u>
Not reported NRC Report #: 476435	2450 HARDINSBURG ROA	E 1 - 2 (1.399 mi.)	7	18
Not reported NRC Report #: 965747	248 BETHLEHEM ACADEM	ENE 1 - 2 (1.897 mi.)	C19	36
Not reported NRC Report #: 846449	308 WIMP LANE	ENE >2 (2.337 mi.)	F29	45
Not reported NRC Report #: 1181988	356 ROBINSON ST	E >2 (2.741 mi.)	J42	64
Not reported NRC Report #: 830734	170 SYCAMORE STREET	ENE >2 (2.763 mi.)	47	94
<u>Lower Elevation</u>	<u>Address</u>	<u>Direction / Distance</u>	<u>Map ID</u>	<u>Page</u>
Not reported NRC Report #: 919558	3341 NORTH LONG GROV	WSW 1 - 2 (1.565 mi.)	12	25

EXECUTIVE SUMMARY

State and tribal registered storage tank lists

UST: The Underground Storage Tank database contains registered USTs. USTs are regulated under Subtitle I of the Resource Conservation and Recovery Act (RCRA). The data come from the Department of Environmental Protection's Owner/Facility Report of All Tanks Regardless of Status list.

A review of the UST list, as provided by EDR, and dated 05/02/2019 has revealed that there are 3 UST sites within approximately 3 miles of the target property.

<u>Equal/Higher Elevation</u>	<u>Address</u>	<u>Direction / Distance</u>	<u>Map ID</u>	<u>Page</u>
YATES GROCERY Tank Status: TRM Tank Status: TEX Facility Id: 61332 Closed In Place Date: 11/19/1997	5593 HARDINSBURG RD	WNW 1 - 2 (1.792 mi.)	17	31
CECILIA FARM SERVICE Tank Status: TRM Facility Id: 67534	ROBINSON ST	E >2 (2.636 mi.)	H37	53

<u>Lower Elevation</u>	<u>Address</u>	<u>Direction / Distance</u>	<u>Map ID</u>	<u>Page</u>
COUNTRY CROSSROADS Tank Status: TRM Facility Id: 61403 Closed In Place Date: 06/12/1995	4430 HARDINSBURG RD	NW 1/2 - 1 (0.653 mi.)	A3	11

ADDITIONAL ENVIRONMENTAL RECORDS

Records of Emergency Release Reports

SPILLS: A listing of spill and/or release related incidents.

A review of the SPILLS list, as provided by EDR, and dated 05/10/2019 has revealed that there are 18 SPILLS sites within approximately 3 miles of the target property.

<u>Equal/Higher Elevation</u>	<u>Address</u>	<u>Direction / Distance</u>	<u>Map ID</u>	<u>Page</u>
Not reported Facility Status: Env. Closed Inc ID: 207476		E 1/4 - 1/2 (0.401 mi.)	1	8
Not reported Facility Status: Env. Closed Inc ID: 2316199		WSW 1 - 2 (1.826 mi.)	18	35
Not reported Facility Status: Env. Closed Inc ID: 2428985		ENE 1 - 2 (1.903 mi.)	C20	40
Not reported Facility Status: Env. Closed Inc ID: 2336230		ENE 1 - 2 (1.918 mi.)	D21	40
Not reported		ENE 1 - 2 (1.942 mi.)	D24	42

EXECUTIVE SUMMARY

Facility Status: Env. Closed Inc ID: 2382075				
Not reported Facility Status: Env. Closed Inc ID: 2359931		NNW >2 (2.270 mi.)	27	44
Not reported Facility Status: Env. Closed Inc ID: 2263461		ENE >2 (2.589 mi.)	35	52
Not reported Facility Status: Response/Investigate Inc ID: 2427084		E >2 (2.636 mi.)	H36	53
Not reported Facility Status: Env. Closed Inc ID: 195097		E >2 (2.688 mi.)	38	55
Not reported Facility Status: Env. Closed Inc ID: 207241		E >2 (2.716 mi.)	J41	64
<u>Lower Elevation</u>	<u>Address</u>	<u>Direction / Distance</u>	<u>Map ID</u>	<u>Page</u>
Not reported Facility Status: Env. Closed Inc ID: 2367322		W 1 - 2 (1.582 mi.)	13	29
Not reported Facility Status: Env. Closed Inc ID: 2302370		WSW 1 - 2 (1.635 mi.)	16	31
Not reported Facility Status: Env. Closed Inc ID: 2348720		ENE 1 - 2 (1.921 mi.)	E22	41
Not reported Facility Status: Env. Closed Inc ID: 2346194		ENE 1 - 2 (1.921 mi.)	E23	42
Not reported Facility Status: Issue Notice of Violation Inc ID: 2409295		E >2 (2.232 mi.)	26	44
Not reported Facility Status: Env. Closed Inc ID: 2318342		SSW >2 (2.360 mi.)	30	49
Not reported Facility Status: Env. Closed Inc ID: 2262740		E >2 (2.499 mi.)	G31	50
Not reported Facility Status: Response/Investigate Inc ID: 195578		E >2 (2.548 mi.)	G33	51

EXECUTIVE SUMMARY

Other Ascertainable Records

RCRA NonGen / NLR: RCRAInfo is EPA's comprehensive information system, providing access to data supporting the Resource Conservation and Recovery Act (RCRA) of 1976 and the Hazardous and Solid Waste Amendments (HSWA) of 1984. The database includes selective information on sites which generate, transport, store, treat and/or dispose of hazardous waste as defined by the Resource Conservation and Recovery Act (RCRA). Non-Generators do not presently generate hazardous waste.

A review of the RCRA NonGen / NLR list, as provided by EDR, and dated 03/25/2019 has revealed that there are 2 RCRA NonGen / NLR sites within approximately 3 miles of the target property.

<u>Equal/Higher Elevation</u>	<u>Address</u>	<u>Direction / Distance</u>	<u>Map ID</u>	<u>Page</u>
CROP PRODUCTION SERV EPA ID:: KYR000069237	356 ROBINSON ST	E >2 (2.741 mi.)	J45	69
<u>Lower Elevation</u>	<u>Address</u>	<u>Direction / Distance</u>	<u>Map ID</u>	<u>Page</u>
CROSSROADS GROCERY EPA ID:: KYR000004986	4430 HARDENSBURG RD	NW 1/2 - 1 (0.653 mi.)	A2	8

SSTS: Section 7 of the Federal Insecticide, Fungicide and Rodenticide Act, as amended (92 Stat. 829) requires all registered pesticide-producing establishments to submit a report to the Environmental Protection Agency by March 1st each year. Each establishment must report the types and amounts of pesticides, active ingredients and devices being produced, and those having been produced and sold or distributed in the past year.

A review of the SSTS list, as provided by EDR, and dated 09/30/2018 has revealed that there is 1 SSTS site within approximately 3 miles of the target property.

<u>Equal/Higher Elevation</u>	<u>Address</u>	<u>Direction / Distance</u>	<u>Map ID</u>	<u>Page</u>
CECILIA FARM SERVICE Registration Number:: 059234KY 001 Registration Number:: 059234KY001 Registration Number:: 059234-KY-001	356 ROBINSON ST	E >2 (2.741 mi.)	J46	71

US MINES: Mines Master Index File. The source of this database is the Dept. of Labor, Mine Safety and Health Administration.

A review of the US MINES list, as provided by EDR, has revealed that there is 1 US MINES site within approximately 3 miles of the target property.

<u>Equal/Higher Elevation</u>	<u>Address</u>	<u>Direction / Distance</u>	<u>Map ID</u>	<u>Page</u>
VULCAN CONSTRUCTION Database: US MINES, Date of Government Version: 05/03/2019 Mine ID:: 1517332		NW 1 - 2 (1.973 mi.)	25	43

EXECUTIVE SUMMARY

FINDS: The Facility Index System contains both facility information and "pointers" to other sources of information that contain more detail. These include: RCRIS; Permit Compliance System (PCS); Aerometric Information Retrieval System (AIRS); FATES (FIFRA [Federal Insecticide Fungicide Rodenticide Act] and TSCA Enforcement System, FTTS [FIFRA/TSCA Tracking System]; CERCLIS; DOCKET (Enforcement Docket used to manage and track information on civil judicial enforcement cases for all environmental statutes); Federal Underground Injection Control (FURS); Federal Reporting Data System (FRDS); Surface Impoundments (SIA); TSCA Chemicals in Commerce Information System (CICS); PADS; RCRA-J (medical waste transporters/disposers); TRIS; and TSCA. The source of this database is the U.S. EPA/NTIS.

A review of the FINDS list, as provided by EDR, and dated 05/03/2019 has revealed that there are 15 FINDS sites within approximately 3 miles of the target property.

<u>Equal/Higher Elevation</u>	<u>Address</u>	<u>Direction / Distance</u>	<u>Map ID</u>	<u>Page</u>
WRIGHT DAIRY FARM Registry ID:: 110045276447	2459 HARDINSBURG RD	E 1 - 2 (1.216 mi.)	5	17
ELIZABETHTOWN CONCRE Registry ID:: 110006755109	750 BLACK BRANCH RD	ESE 1 - 2 (1.464 mi.)	B10	24
SMYRNA READY MIX PLA Registry ID:: 110056405144	750 BLACK BRANCH RD	ESE 1 - 2 (1.464 mi.)	B11	25
ALBERT MAST RESIDENC Registry ID:: 110045159948	5401 HARDIN SPRINGS	WNW 1 - 2 (1.610 mi.)	14	30
DONALD SEXTON HOG FA Registry ID:: 110045279630	434 S BLACKBRANCH RD	E 1 - 2 (1.622 mi.)	15	30
CAROLYN WIMP RESIDEN Registry ID:: 110045262023	308 WIMP LN	ENE >2 (2.337 mi.)	F28	45
GRACE W R & CO Registry ID:: 110008360077	HWY 86 NEAR VERTREES	E >2 (2.537 mi.)	32	51
CL RATCLIFF PROPERTY Registry ID:: 110045135732	KY 86	E >2 (2.552 mi.)	G34	52
KY RSA #4 CELLULAR G Registry ID:: 110044955251	6551 HARDINSBURG RD	WNW >2 (2.702 mi.)	I39	55
CROP PRODUCTION SERV Registry ID:: 110067091890	356 ROBINSON STREET	E >2 (2.741 mi.)	J43	68
CECILIA FARM SERVICE Registry ID:: 110038289205	356 ROBINSON ST	E >2 (2.741 mi.)	J44	69
CROP PRODUCTION SERV Registry ID:: 110069282216	356 ROBINSON ST	E >2 (2.741 mi.)	J45	69
VULCAN CONSTRUCTION Registry ID:: 110006758543	7015 LEITCHFIELD ROA	SE >2 (2.811 mi.)	K49	101
GLENN G & PAULA R RA Registry ID:: 110045032282	687 RAIZOR RD	NW >2 (2.989 mi.)	51	103
<u>Lower Elevation</u>	<u>Address</u>	<u>Direction / Distance</u>	<u>Map ID</u>	<u>Page</u>
CROSSROADS GROCERY Registry ID:: 110003247004	4430 HARDENSBURG RD	NW 1/2 - 1 (0.653 mi.)	A2	8

EXECUTIVE SUMMARY

ECHO: ECHO provides integrated compliance and enforcement information for about 800,000 regulated facilities nationwide.

A review of the ECHO list, as provided by EDR, and dated 04/07/2019 has revealed that there are 5 ECHO sites within approximately 3 miles of the target property.

<u>Equal/Higher Elevation</u>	<u>Address</u>	<u>Direction / Distance</u>	<u>Map ID</u>	<u>Page</u>
ELIZABETHTOWN CONCRE Registry ID: 110006755109	750 BLACK BRANCH RD	ESE 1 - 2 (1.464 mi.)	B10	24
SMYRNA READY MIX PLA Registry ID: 110056405144	750 BLACK BRANCH RD	ESE 1 - 2 (1.464 mi.)	B11	25
GRACE W R & CO Registry ID: 110008360077	HWY 86 NEAR VERTREES	E >2 (2.537 mi.)	32	51
CROP PRODUCTION SERV Registry ID: 110069282216	356 ROBINSON ST	E >2 (2.741 mi.)	J45	69
<u>Lower Elevation</u>	<u>Address</u>	<u>Direction / Distance</u>	<u>Map ID</u>	<u>Page</u>
CROSSROADS GROCERY Registry ID: 110003247004	4430 HARDENSBURG RD	NW 1/2 - 1 (0.653 mi.)	A2	8

AIRS: A listing of permitted Airs facilities.

A review of the AIRS list, as provided by EDR, and dated 06/12/2019 has revealed that there are 2 AIRS sites within approximately 3 miles of the target property.

<u>Equal/Higher Elevation</u>	<u>Address</u>	<u>Direction / Distance</u>	<u>Map ID</u>	<u>Page</u>
KY RSA #4 CELLULAR G Facility Id: 2109300105	6551 HARDINSBURG RD	WNW >2 (2.702 mi.)	I40	56
VULCAN CONSTRUCTION Facility Id: 2109300062	7015 LEITCHFIELD RD	SE >2 (2.811 mi.)	K48	98

Financial Assurance: A listing of financial assurance information.

A review of the Financial Assurance list, as provided by EDR, has revealed that there are 2 Financial Assurance sites within approximately 3 miles of the target property.

<u>Equal/Higher Elevation</u>	<u>Address</u>	<u>Direction / Distance</u>	<u>Map ID</u>	<u>Page</u>
YATE'S GROCERY Database: Financial Assurance 2, Date of Government Version: 05/14/2014 AI: 61332	5093 HARDINSBURG RD.	WNW 1 - 2 (1.305 mi.)	6	17
<u>Lower Elevation</u>	<u>Address</u>	<u>Direction / Distance</u>	<u>Map ID</u>	<u>Page</u>
COUNTRY CROSSROADS Database: Financial Assurance 2, Date of Government Version: 05/14/2014 AI: 61403	4430 HARDINSBURG RD	NW 1/2 - 1 (0.653 mi.)	A3	11

EXECUTIVE SUMMARY

NPDES: A listing of permitted wastewater facilities.

A review of the NPDES list, as provided by EDR, and dated 05/30/2019 has revealed that there are 4 NPDES sites within approximately 3 miles of the target property.

<u>Equal/Higher Elevation</u>	<u>Address</u>	<u>Direction / Distance</u>	<u>Map ID</u>	<u>Page</u>
ELIZABETHTOWN CONCRE Facility Status: ACTIVE KY DES #: KYR001767	550 BLACK BRANCH RD	ESE 1 - 2 (1.405 mi.)	B8	22
KENTUCKY CONCRETE IN Facility Status: Terminated KY DES #: KYG110051 KY DES #: KYR003003	750 BLACK BRANCH RD	ESE 1 - 2 (1.464 mi.)	B9	23
VULCAN CONSTRUCTION Facility Status: ACTIVE KY DES #: KYG840178	7015 LEITCHFIELD RD	SE >2 (2.811 mi.)	K48	98
CECILIA VALLEY ELEME Facility Status: Terminated KY DES #: KYR10K575	E MAIN ST	E >2 (2.910 mi.)	50	102

EDR HIGH RISK HISTORICAL RECORDS

EDR Exclusive Records

EDR Hist Auto: EDR has searched selected national collections of business directories and has collected listings of potential gas station/filling station/service station sites that were available to EDR researchers. EDR's review was limited to those categories of sources that might, in EDR's opinion, include gas station/filling station/service station establishments. The categories reviewed included, but were not limited to gas, gas station, gasoline station, filling station, auto, automobile repair, auto service station, service station, etc. This database falls within a category of information EDR classifies as "High Risk Historical Records", or HRHR. EDR's HRHR effort presents unique and sometimes proprietary data about past sites and operations that typically create environmental concerns, but may not show up in current government records searches.

A review of the EDR Hist Auto list, as provided by EDR, has revealed that there is 1 EDR Hist Auto site within approximately 3 miles of the target property.

<u>Lower Elevation</u>	<u>Address</u>	<u>Direction / Distance</u>	<u>Map ID</u>	<u>Page</u>
COX OIL CO INC	4430 HARDINSBURG ROA	NW 1/2 - 1 (0.653 mi.)	A4	17

EXECUTIVE SUMMARY

Due to poor or inadequate address information, the following sites were not mapped. Count: 1 records.

<u>Site Name</u>	<u>Database(s)</u>
HOMETOWNE TIRE CENTER INC	SWF/LF

OVERVIEW MAP - 5780353.2S

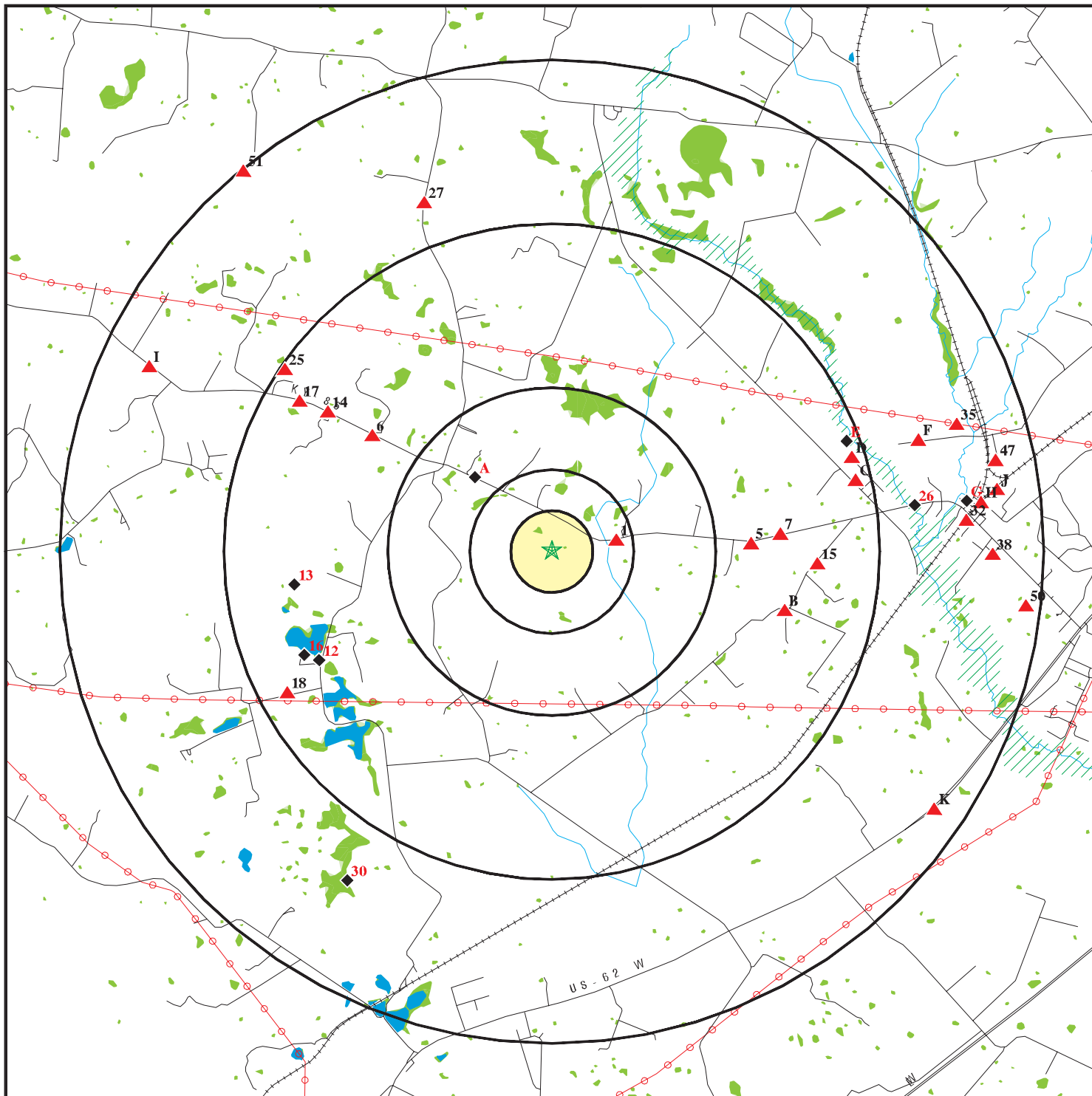

★ Target Property

▲ Sites at elevations higher than or equal to the target property

◆ Sites at elevations lower than the target property

▲ Manufactured Gas Plants

■ National Priority List Sites

■ Dept. Defense Sites

■ Indian Reservations BIA

▲ Power transmission lines

■ Special Flood Hazard Area (1%)

■ 0.2% Annual Chance Flood Hazard

■ National Wetland Inventory

■ State Wetlands

This report includes Interactive Map Layers to display and/or hide map information. The legend includes only those icons for the default map view.

SITE NAME: Rhudes Creek Solar
 ADDRESS: Rhudes Creek Solar
 Cecilia KY 42724
 LAT/LONG: 37.66216 / 86.00281

CLIENT: TRC Environmental Corporation
 CONTACT: Kathryn Drennan
 INQUIRY #: 5780353.2s
 DATE: September 06, 2019 3:20 pm

DETAIL MAP - 5780353.2S

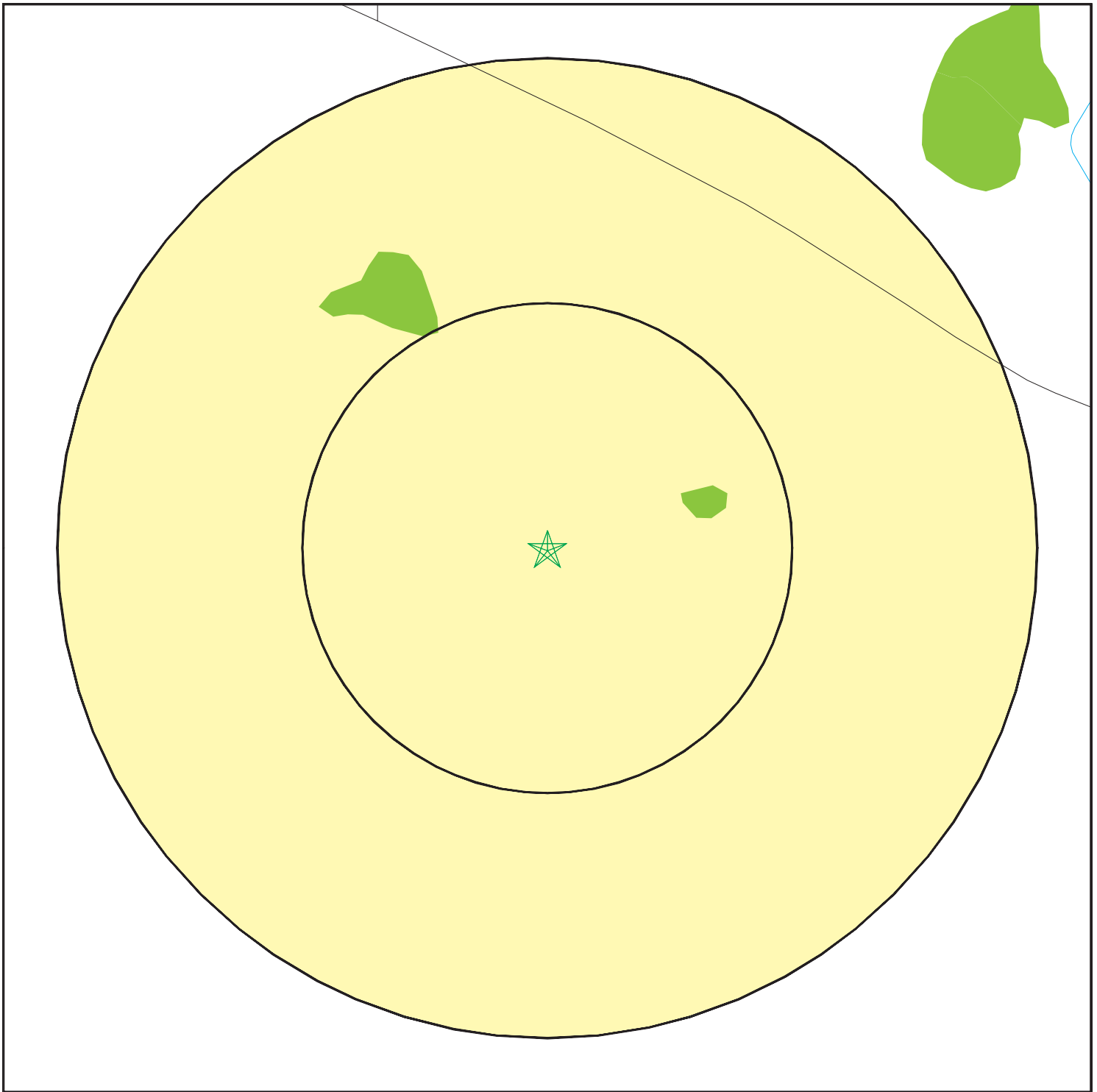

- ★ Target Property
- ▲ Sites at elevations higher than or equal to the target property
- ◆ Sites at elevations lower than the target property
- ⚙ Manufactured Gas Plants
- ⚡ Sensitive Receptors
- 🚒 National Priority List Sites
- 🏠 Dept. Defense Sites

0 1/16 1/8 1/4 Miles

Indian Reservations BIA

National Wetland Inventory

State Wetlands

This report includes Interactive Map Layers to display and/or hide map information. The legend includes only those icons for the default map view.

SITE NAME: Rhudes Creek Solar
 ADDRESS: Rhudes Creek Solar
 Cecilia KY 42724
 LAT/LONG: 37.66216 / 86.00281

CLIENT: TRC Environmental Corporation
 CONTACT: Kathryn Drennan
 INQUIRY #: 5780353.2s
 DATE: September 06, 2019 3:23 pm

MAP FINDINGS SUMMARY

Database	Search Distance (Miles)	Target Property	< 1/8	1/8 - 1/4	1/4 - 1/2	1/2 - 1	> 1	Total Plotted
STANDARD ENVIRONMENTAL RECORDS								
<i>Federal NPL site list</i>								
NPL	3.000		0	0	0	0	0	0
Proposed NPL	3.000		0	0	0	0	0	0
NPL LIENS	3.000		0	0	0	0	0	0
<i>Federal Delisted NPL site list</i>								
Delisted NPL	3.000		0	0	0	0	0	0
<i>Federal CERCLIS list</i>								
FEDERAL FACILITY	3.000		0	0	0	0	0	0
SEMS	3.000		0	0	0	0	0	0
<i>Federal CERCLIS NFRAP site list</i>								
SEMS-ARCHIVE	3.000		0	0	0	0	0	0
<i>Federal RCRA CORRACTS facilities list</i>								
CORRACTS	3.000		0	0	0	0	0	0
<i>Federal RCRA non-CORRACTS TSD facilities list</i>								
RCRA-TSDF	3.000		0	0	0	0	0	0
<i>Federal RCRA generators list</i>								
RCRA-LQG	3.000		0	0	0	0	0	0
RCRA-SQG	3.000		0	0	0	0	0	0
RCRA-CESQG	3.000		0	0	0	0	0	0
<i>Federal institutional controls / engineering controls registries</i>								
LUCIS	3.000		0	0	0	0	0	0
US ENG CONTROLS	3.000		0	0	0	0	0	0
US INST CONTROL	3.000		0	0	0	0	0	0
<i>Federal ERNS list</i>								
ERNS	3.000		0	0	0	0	6	6
<i>State- and tribal - equivalent CERCLIS</i>								
SHWS	3.000		0	0	0	0	0	0
<i>State and tribal landfill and/or solid waste disposal site lists</i>								
SWF/LF	3.000		0	0	0	0	0	0
<i>State and tribal leaking storage tank lists</i>								
PSTEAF	3.000		0	0	0	0	0	0
INDIAN LUST	3.000		0	0	0	0	0	0
SB193	3.000		0	0	0	0	0	0
<i>State and tribal registered storage tank lists</i>								
FEMA UST	3.000		0	0	0	0	0	0

MAP FINDINGS SUMMARY

Database	Search Distance (Miles)	Target Property	< 1/8	1/8 - 1/4	1/4 - 1/2	1/2 - 1	> 1	Total Plotted
UST	3.000		0	0	0	1	2	3
AST	3.000		0	0	0	0	0	0
INDIAN UST	3.000		0	0	0	0	0	0
State and tribal institutional control / engineering control registries								
ENG CONTROLS	3.000		0	0	0	0	0	0
INST CONTROL	3.000		0	0	0	0	0	0
State and tribal voluntary cleanup sites								
VCP	3.000		0	0	0	0	0	0
INDIAN VCP	3.000		0	0	0	0	0	0
State and tribal Brownfields sites								
BROWNFIELDS	3.000		0	0	0	0	0	0
ADDITIONAL ENVIRONMENTAL RECORDS								
Local Brownfield lists								
US BROWNFIELDS	3.000		0	0	0	0	0	0
Local Lists of Landfill / Solid Waste Disposal Sites								
SWRCY	3.000		0	0	0	0	0	0
HIST LF	3.000		0	0	0	0	0	0
INDIAN ODI	3.000		0	0	0	0	0	0
DEBRIS REGION 9	3.000		0	0	0	0	0	0
ODI	3.000		0	0	0	0	0	0
IHS OPEN DUMPS	3.000		0	0	0	0	0	0
Local Lists of Hazardous waste / Contaminated Sites								
US HIST CDL	3.000		0	0	0	0	0	0
CDL	3.000		0	0	0	0	0	0
US CDL	3.000		0	0	0	0	0	0
Local Land Records								
LIENS 2	3.000		0	0	0	0	0	0
Records of Emergency Release Reports								
HMIRS	3.000		0	0	0	0	0	0
SPILLS	3.000		0	0	1	0	17	18
Other Ascertainable Records								
RCRA NonGen / NLR	3.000		0	0	0	1	1	2
FUDS	3.000		0	0	0	0	0	0
DOD	3.000		0	0	0	0	0	0
SCRD DRYCLEANERS	3.000		0	0	0	0	0	0
US FIN ASSUR	3.000		0	0	0	0	0	0
EPA WATCH LIST	3.000		0	0	0	0	0	0

MAP FINDINGS SUMMARY

Database	Search Distance (Miles)	Target Property	< 1/8	1/8 - 1/4	1/4 - 1/2	1/2 - 1	> 1	Total Plotted
2020 COR ACTION	3.000		0	0	0	0	0	0
TSCA	3.000		0	0	0	0	0	0
TRIS	3.000		0	0	0	0	0	0
SSTS	3.000		0	0	0	0	1	1
ROD	3.000		0	0	0	0	0	0
RMP	3.000		0	0	0	0	0	0
RAATS	3.000		0	0	0	0	0	0
PRP	3.000		0	0	0	0	0	0
PADS	3.000		0	0	0	0	0	0
ICIS	3.000		0	0	0	0	0	0
FTTS	3.000		0	0	0	0	0	0
MLTS	3.000		0	0	0	0	0	0
COAL ASH DOE	3.000		0	0	0	0	0	0
COAL ASH EPA	3.000		0	0	0	0	0	0
PCB TRANSFORMER	3.000		0	0	0	0	0	0
RADINFO	3.000		0	0	0	0	0	0
HIST FTTS	3.000		0	0	0	0	0	0
DOT OPS	3.000		0	0	0	0	0	0
CONSENT	3.000		0	0	0	0	0	0
INDIAN RESERV	3.000		0	0	0	0	0	0
FUSRAP	3.000		0	0	0	0	0	0
UMTRA	3.000		0	0	0	0	0	0
LEAD SMELTERS	3.000		0	0	0	0	0	0
US AIRS	3.000		0	0	0	0	0	0
US MINES	3.000		0	0	0	0	1	1
ABANDONED MINES	3.000		0	0	0	0	0	0
FINDS	3.000		0	0	0	1	14	15
DOCKET HWC	3.000		0	0	0	0	0	0
UXO	3.000		0	0	0	0	0	0
ECHO	3.000		0	0	0	1	4	5
FUELS PROGRAM	3.000		0	0	0	0	0	0
AIRS	3.000		0	0	0	0	2	2
ASBESTOS	3.000		0	0	0	0	0	0
COAL ASH	3.000		0	0	0	0	0	0
DRYCLEANERS	3.000		0	0	0	0	0	0
Financial Assurance	3.000		0	0	0	1	1	2
LEAD	3.000		0	0	0	0	0	0
NPDES	3.000		0	0	0	0	4	4
UIC	3.000		0	0	0	0	0	0

EDR HIGH RISK HISTORICAL RECORDS

EDR Exclusive Records

EDR MGP	3.000		0	0	0	0	0	0
EDR Hist Auto	3.000		0	0	0	1	0	1
EDR Hist Cleaner	3.000		0	0	0	0	0	0

EDR RECOVERED GOVERNMENT ARCHIVES

Exclusive Recovered Govt. Archives

RGA HWS	3.000		0	0	0	0	0	0
---------	-------	--	---	---	---	---	---	---

MAP FINDINGS SUMMARY

<u>Database</u>	<u>Search Distance (Miles)</u>	<u>Target Property</u>	<u>< 1/8</u>	<u>1/8 - 1/4</u>	<u>1/4 - 1/2</u>	<u>1/2 - 1</u>	<u>> 1</u>	<u>Total Plotted</u>
RGA LF	3.000		0	0	0	0	0	0
- Totals --		0	0	0	1	6	53	60

NOTES:

TP = Target Property

NR = Not Requested at this Search Distance

Sites may be listed in more than one database

MAP FINDINGS

Map ID
 Direction
 Distance
 Elevation

Site

Database(s)

EDR ID Number
 EPA ID Number

1
East
1/4-1/2
0.401 mi.
2115 ft.

ELIZABETHTOWN, KY

SPILLS S117100416
N/A

Relative:
Higher
Actual:
718 ft.

SPILLS:

Facility Status: Env. Closed
 Incident Type: TRANSPORTATION ACCIDENT - TRUCK
 Program Code: 04
 Received By Staff: Sapp, Michael
 Received Date: 04/25/2006
 Report Date: 2006-04-25 13:16:00
 Dispatch Description: Overturned tractor trailer leaking hazmat.
 Source Name: R & L Carriers Shared Services, LLC - Laura Grove - Contact
 Source Address: Ky86 MM 3 (3 miles West of Cecilia) EOC# 20061222
 Substances: Hydrochloric Acid:, Phosphoric Acid:
 Other Substances Desc: Hydroxide
 Media Impacted: Env Protection
 Inc ID: 207476
 Lead Invest Person ID: 9477
 Compliance: Yes
 Notification: No
 Priority: Emergency, Immed. Resp.
 Incident End Date: 2006-05-17 00:00:00
 Follow Up Priority Desc: Emergency, Immed. Resp.
 Most Recent Comp Eval Activity: Not reported
 Most Recent ENF Activity: Not reported
 Begin Emergency Date: 4/25/2006
 End Emergency Date: 4/27/2006
 MARS Function Code: I121
 Locked: No
 Closure Type Desc: Env. Closed-Managed/Restored
 Latitude: 37.66324
 Longitude: -85.99563

A2
NW
1/2-1
0.653 mi.
3446 ft.

CROSSROADS GROCERY
4430 HARDENSBURG RD
CECILIA, KY 42724
Site 1 of 3 in cluster A

RCRA NonGen / NLR 1001087721
FINDS KYR000004986
ECHO

Relative:
Lower
Actual:
704 ft.

RCRA NonGen / NLR:

Date form received by agency: 09/11/1997
 Facility name: CROSSROADS GROCERY
 Facility address: 4430 HARDENSBURG RD
 CECILIA, KY 42724
 EPA ID: KYR000004986
 Mailing address: HARDENSBURG RD
 CECILIA, KY 42724
 Contact: WILLIAM L COX
 Contact address: 4430 HARDENSBURG RD
 CECILIA, KY 42724
 Contact country: US
 Contact telephone: 502-862-3096
 Contact email: Not reported
 EPA Region: 04
 Land type: Private
 Classification: Non-Generator
 Description: Handler: Non-Generators do not presently generate hazardous waste

Map ID
Direction
Distance
Elevation

MAP FINDINGS

Site

Database(s)

EDR ID Number
EPA ID Number

CROSSROADS GROCERY (Continued)

1001087721

Owner/Operator Summary:

Owner/operator name: WILLIAM L COX
Owner/operator address: 12460 SAINT JOHN ROAD
CECILIA, KY 42724
Owner/operator country: Not reported
Owner/operator telephone: 502-862-3096
Owner/operator email: Not reported
Owner/operator fax: Not reported
Owner/operator extension: Not reported
Legal status: Private
Owner/Operator Type: Owner
Owner/Op start date: Not reported
Owner/Op end date: Not reported

Handler Activities Summary:

U.S. importer of hazardous waste: No
Mixed waste (haz. and radioactive): No
Recycler of hazardous waste: No
Transporter of hazardous waste: No
Treater, storer or disposer of HW: No
Underground injection activity: No
On-site burner exemption: No
Furnace exemption: No
Used oil fuel burner: No
Used oil processor: No
User oil refiner: No
Used oil fuel marketer to burner: No
Used oil Specification marketer: No
Used oil transfer facility: No
Used oil transporter: No

Hazardous Waste Summary:

. Waste code: NONE
. Waste name: None

Facility Has Received Notices of Violations:

Regulation violated: SS - 224.460580
Area of violation: Generators - General
Date violation determined: 06/02/1997
Date achieved compliance: 10/06/1997
Violation lead agency: State
Enforcement action: WRITTEN INFORMAL
Enforcement action date: 06/02/1997
Enf. disposition status: Not reported
Enf. disp. status date: Not reported
Enforcement lead agency: State
Proposed penalty amount: Not reported
Final penalty amount: Not reported
Paid penalty amount: Not reported

Regulation violated: SR - 32:010
Area of violation: Generators - Records/Reporting
Date violation determined: 01/17/1997
Date achieved compliance: 09/11/1997

Map ID
Direction
Distance
Elevation

MAP FINDINGS

Site

Database(s)

EDR ID Number
EPA ID Number

CROSSROADS GROCERY (Continued)

1001087721

Violation lead agency: State
Enforcement action: WRITTEN INFORMAL
Enforcement action date: 01/17/1997
Enf. disposition status: Not reported
Enf. disp. status date: Not reported
Enforcement lead agency: State
Proposed penalty amount: Not reported
Final penalty amount: Not reported
Paid penalty amount: Not reported

Evaluation Action Summary:

Evaluation date: 10/06/1997
Evaluation: COMPLIANCE SCHEDULE EVALUATION
Area of violation: Generators - General
Date achieved compliance: 10/06/1997
Evaluation lead agency: State

Evaluation date: 09/15/1997
Evaluation: COMPLIANCE SCHEDULE EVALUATION
Area of violation: Generators - Records/Reporting
Date achieved compliance: 09/11/1997
Evaluation lead agency: State

Evaluation date: 06/02/1997
Evaluation: NON-FINANCIAL RECORD REVIEW
Area of violation: Generators - General
Date achieved compliance: 10/06/1997
Evaluation lead agency: State

Evaluation date: 01/17/1997
Evaluation: NON-FINANCIAL RECORD REVIEW
Area of violation: Generators - Records/Reporting
Date achieved compliance: 09/11/1997
Evaluation lead agency: State

FINDS:

Registry ID: 110003247004

Environmental Interest/Information System

RCRAInfo is a national information system that supports the Resource Conservation and Recovery Act (RCRA) program through the tracking of events and activities related to facilities that generate, transport, and treat, store, or dispose of hazardous waste. RCRAInfo allows RCRA program staff to track the notification, permit, compliance, and corrective action activities required under RCRA.

[Click this hyperlink](#) while viewing on your computer to access additional FINDS: detail in the EDR Site Report.

ECHO:

Envid: 1001087721
Registry ID: 110003247004
DFR URL: <http://echo.epa.gov/detailed-facility-report?fid=110003247004>

Map ID
Direction
Distance
Elevation

MAP FINDINGS

Site

Database(s)

EDR ID Number
EPA ID Number

A3
NW
1/2-1
0.653 mi.
3446 ft.

COUNTRY CROSSROADS
4430 HARDINSBURG RD
CECILIA, KY 42724

UST U001441062
Financial Assurance N/A

Site 2 of 3 in cluster A

Relative:
Lower
Actual:
704 ft.

UST:
Facility Name: COUNTRY CROSSROADS
Address: 4430 HARDINSBURG RD
City,State,Zip: CECILIA, KY 42724
Sequence Id: 55047
Facility ID: 61403
Owner Name: William Cox
Owner Address: 12640 St John Rd
Owner Address2: Not reported
Owner Address3: Not reported
Owner City,St,Zip: Cecilia, KY 42724
Internal Document ID: 0
Latitude: 37.670334
Longitude: -86.017188

Inert Material Code: Not reported
Removed Date: 07/06/1995
Change in Service Date: Not reported
Tank Pit Num: Not reported
Tank Mfg Code: Not reported
Tank Overfill Protection: UNK
Last Tank Test Date: Not reported
Relined Date: Not reported
Lining Insp Date: Not reported
Pipe Release Detection: CKV
Pipe Rel Detect Suc Code: CKV
Pipe Leak Detect Code: NA
Last Contained Date: Not reported
Pipe Mfg Code: Not reported
Last Pipe Test Date: Not reported
Last CP Test Date: Not reported
Added To Flex Date: Not reported
Added To Piping Date: Not reported
Decode For Tstatus: Removed Tank Verified
Decode For Inertmatcd: Not reported
Decode For Tmatcode: Single Wall Steel
Decode For Textcrpcd: None
Decode For Treldetcod: Manual Tank Gauging
Decode For Tintprotcd: Unknown
Decode For Tsplprevcd: Unknown
Decode For Tovflprvcd: Unknown
Decode For Pmatcode: Single Wall Steel
Decode For Pextcoprcd: Other Please Specify
Decode For Ptypecode: Suction
Decode For Preldetcod: Check Valve
Decode For Preldetsuc: Check Valve
Decode For Plekdetcod: Not Applicable
Decode For Tsubcd: Gasoline
Decode For Tmancd: Not reported
Decode For Pmancd: Not reported
Subject Item ID: 1
Tank Status: TRM
Installation Date: 01/01/1982

Map ID
Direction
Distance
Elevation

MAP FINDINGS

Site

Database(s)

EDR ID Number
EPA ID Number

COUNTRY CROSSROADS (Continued)

U001441062

Closed In Place Date: 06/12/1995
Capacity in Gallons: 4000
Compartment Number: 1
Piping Installation Date: Not reported
Added To Tank Date: Not reported

Inert Material Code: Not reported
Removed Date: 07/06/1995
Change in Service Date: Not reported
Tank Pit Num: Not reported
Tank Mfg Code: Not reported
Tank Overfill Protection: UNK
Last Tank Test Date: Not reported
Relined Date: Not reported
Lining Insp Date: Not reported
Pipe Release Detection: CKV
Pipe Rel Detect Suc Code: CKV
Pipe Leak Detect Code: NA
Last Contained Date: Not reported
Pipe Mfg Code: Not reported
Last Pipe Test Date: Not reported
Last CP Test Date: Not reported
Added To Flex Date: Not reported
Added To Piping Date: Not reported
Decode For Tstatus: Removed Tank Verified
Decode For Inertmatcd: Not reported
Decode For Tmatcode: Single Wall Steel
Decode For Textcrprcd: None
Decode For Treltdetcd: Manual Tank Gauging
Decode For Tintprotcd: Unknown
Decode For Tsplprevcd: Unknown
Decode For Tovflprvcd: Unknown
Decode For Pmatcode: Single Wall Steel
Decode For Pextcoprcd: Other Please Specify
Decode For Ptypecode: Suction
Decode For Preltdetcd: Check Valve
Decode For Preltdetsuc: Check Valve
Decode For Plektdetcd: Not Applicable
Decode For Tsubcd: Gasoline
Decode For Tmancd: Not reported
Decode For Pmancd: Not reported
Subject Item ID: 2
Tank Status: TRM
Installation Date: 01/01/1982
Closed In Place Date: 06/12/1995
Capacity in Gallons: 4000
Compartment Number: 1
Piping Installation Date: Not reported
Added To Tank Date: Not reported

Inert Material Code: Not reported
Removed Date: 07/06/1995
Change in Service Date: Not reported
Tank Pit Num: Not reported
Tank Mfg Code: Not reported
Tank Overfill Protection: UNK
Last Tank Test Date: Not reported

Map ID
Direction
Distance
Elevation

MAP FINDINGS

Site

Database(s)

EDR ID Number
EPA ID Number

COUNTRY CROSSROADS (Continued)

U001441062

Relined Date:	Not reported
Lining Insp Date:	Not reported
Pipe Release Detection:	CKV
Pipe Rel Detect Suc Code:	CKV
Pipe Leak Detect Code:	NA
Last Contained Date:	Not reported
Pipe Mfg Code:	Not reported
Last Pipe Test Date:	Not reported
Last CP Test Date:	Not reported
Added To Flex Date:	Not reported
Added To Piping Date:	Not reported
Decode For Tstatus:	Removed Tank Verified
Decode For Inertmatcd:	Not reported
Decode For Tmatcode:	Single Wall Steel
Decode For Textcrprd:	None
Decode For Treltdetcd:	Manual Tank Gauging
Decode For Tintprotcd:	Unknown
Decode For Tsplprevcd:	Unknown
Decode For Tovflprvcd:	Unknown
Decode For Pmatcode:	Single Wall Steel
Decode For Pextcoprcd:	Other Please Specify
Decode For Ptypecode:	Suction
Decode For Preldetcd:	Check Valve
Decode For Preldetsuc:	Check Valve
Decode For Plekdetcd:	Not Applicable
Decode For Tsubcd:	Gasoline
Decode For Tmancd:	Not reported
Decode For Pmancd:	Not reported
Subject Item ID:	3
Tank Status:	TRM
Installation Date:	01/01/1982
Closed In Place Date:	06/12/1995
Capacity in Gallons:	4000
Compartment Number:	1
Piping Installation Date:	Not reported
Added To Tank Date:	Not reported
Inert Material Code:	Not reported
Removed Date:	07/06/1995
Change in Service Date:	Not reported
Tank Pit Num:	Not reported
Tank Mfg Code:	Not reported
Tank Overfill Protection:	UNK
Last Tank Test Date:	Not reported
Relined Date:	Not reported
Lining Insp Date:	Not reported
Pipe Release Detection:	CKV
Pipe Rel Detect Suc Code:	CKV
Pipe Leak Detect Code:	NA
Last Contained Date:	Not reported
Pipe Mfg Code:	Not reported
Last Pipe Test Date:	Not reported
Last CP Test Date:	Not reported
Added To Flex Date:	Not reported
Added To Piping Date:	Not reported
Decode For Tstatus:	Removed Tank Verified
Decode For Inertmatcd:	Not reported

Map ID
Direction
Distance
Elevation

MAP FINDINGS

Site

Database(s)

EDR ID Number
EPA ID Number

COUNTRY CROSSROADS (Continued)

U001441062

Decode For Tmatcode: Single Wall Steel
Decode For Textcrprd: None
Decode For Treltdetcod: Manual Tank Gauging
Decode For Tintprotcd: Unknown
Decode For Tsplprevcd: Unknown
Decode For Tovflprvcd: Unknown
Decode For Pmatcode: Single Wall Steel
Decode For Pextcoprcd: Other Please Specify
Decode For Ptypecode: Suction
Decode For Preldetcod: Check Valve
Decode For Preldetsuc: Check Valve
Decode For Plekdetcod: Not Applicable
Decode For Tsubcd: Diesel
Decode For Tmancd: Not reported
Decode For Pmancd: Not reported
Subject Item ID: 4
Tank Status: TRM
Installation Date: 01/01/1982
Closed In Place Date: 06/12/1995
Capacity in Gallons: 1150
Compartment Number: 1
Piping Installation Date: Not reported
Added To Tank Date: Not reported

Inert Material Code: Not reported
Removed Date: 07/06/1995
Change in Service Date: Not reported
Tank Pit Num: Not reported
Tank Mfg Code: Not reported
Tank Overfill Protection: UNK
Last Tank Test Date: Not reported
Relined Date: Not reported
Lining Insp Date: Not reported
Pipe Release Detection: CKV
Pipe Rel Detect Suc Code: CKV
Pipe Leak Detect Code: NA
Last Contained Date: Not reported
Pipe Mfg Code: Not reported
Last Pipe Test Date: Not reported
Last CP Test Date: Not reported
Added To Flex Date: Not reported
Added To Piping Date: Not reported
Decode For Tstatus: Removed Tank Verified
Decode For Inertmatcd: Not reported
Decode For Tmatcode: Single Wall Steel
Decode For Textcrprd: None
Decode For Treltdetcod: Manual Tank Gauging
Decode For Tintprotcd: Unknown
Decode For Tsplprevcd: Unknown
Decode For Tovflprvcd: Unknown
Decode For Pmatcode: Single Wall Steel
Decode For Pextcoprcd: Other Please Specify
Decode For Ptypecode: Suction
Decode For Preldetcod: Check Valve
Decode For Preldetsuc: Check Valve
Decode For Plekdetcod: Not Applicable
Decode For Tsubcd: Kerosene

Map ID
Direction
Distance
Elevation

MAP FINDINGS

Site

Database(s)

EDR ID Number
EPA ID Number

COUNTRY CROSSROADS (Continued)

U001441062

Decode For Tmancd:	Not reported
Decode For Pmancd:	Not reported
Subject Item ID:	5
Tank Status:	TRM
Installation Date:	01/01/1982
Closed In Place Date:	06/12/1995
Capacity in Gallons:	560
Compartment Number:	1
Piping Installation Date:	Not reported
Added To Tank Date:	Not reported
Inert Material Code:	Not reported
Removed Date:	07/06/1995
Change in Service Date:	Not reported
Tank Pit Num:	Not reported
Tank Mfg Code:	Not reported
Tank Overfill Protection:	UNK
Last Tank Test Date:	Not reported
Relined Date:	Not reported
Lining Insp Date:	Not reported
Pipe Release Detection:	CKV
Pipe Rel Detect Suc Code:	CKV
Pipe Leak Detect Code:	NA
Last Contained Date:	Not reported
Pipe Mfg Code:	Not reported
Last Pipe Test Date:	Not reported
Last CP Test Date:	Not reported
Added To Flex Date:	Not reported
Added To Piping Date:	Not reported
Decode For Tstatus:	Removed Tank Verified
Decode For Inertmatcd:	Not reported
Decode For Tmatcode:	Single Wall Steel
Decode For Textcrprd:	None
Decode For Treldecd:	Manual Tank Gauging
Decode For Tintprotcd:	Unknown
Decode For Tsplprevcd:	Unknown
Decode For Tovflprvcd:	Unknown
Decode For Pmatcode:	Single Wall Steel
Decode For Pextcoprcd:	Unknown
Decode For Ptypecode:	Suction
Decode For Preldetcd:	Check Valve
Decode For Preldetsuc:	Check Valve
Decode For Plekdetcd:	Not Applicable
Decode For Tsubcd:	Gasoline
Decode For Tmancd:	Not reported
Decode For Pmancd:	Not reported
Subject Item ID:	6
Tank Status:	TRM
Installation Date:	01/01/1901
Closed In Place Date:	06/12/1995
Capacity in Gallons:	750
Compartment Number:	1
Piping Installation Date:	Not reported
Added To Tank Date:	Not reported
Inert Material Code:	Not reported
Removed Date:	07/06/1995

Map ID
Direction
Distance
Elevation

MAP FINDINGS

Site

Database(s)

EDR ID Number
EPA ID Number

COUNTRY CROSSROADS (Continued)

U001441062

Change in Service Date: Not reported
Tank Pit Num: Not reported
Tank Mfg Code: Not reported
Tank Overfill Protection: UNK
Last Tank Test Date: Not reported
Relined Date: Not reported
Lining Insp Date: Not reported
Pipe Release Detection: CKV
Pipe Rel Detect Suc Code: CKV
Pipe Leak Detect Code: NA
Last Contained Date: Not reported
Pipe Mfg Code: Not reported
Last Pipe Test Date: Not reported
Last CP Test Date: Not reported
Added To Flex Date: Not reported
Added To Piping Date: Not reported
Decode For Tstatus: Removed Tank Verified
Decode For Inertmatcd: Not reported
Decode For Tmatcode: Single Wall Steel
Decode For Textcrprd: None
Decode For Treldetcd: Manual Tank Gauging
Decode For Tintprotcd: Unknown
Decode For Tsplprevcd: Unknown
Decode For Tovflprvcd: Unknown
Decode For Pmatcode: Single Wall Steel
Decode For Pextcoprcd: Unknown
Decode For Ptypecode: Suction
Decode For Preldetcd: Check Valve
Decode For Preldetsuc: Check Valve
Decode For Plekdetcd: Not Applicable
Decode For Tsubcd: Gasoline
Decode For Tmancd: Not reported
Decode For Pmancd: Not reported
Subject Item ID: 7
Tank Status: TRM
Installation Date: 01/01/1901
Closed In Place Date: 06/12/1995
Capacity in Gallons: 300
Compartment Number: 1
Piping Installation Date: Not reported
Added To Tank Date: Not reported

KY Financial Assurance 2:

Region: 2
Account: PST
AI: 61403
cause: 100910
Approval Date: 12/13/1995
NFA Date: 03/04/2004
Coverage Amount: Up to 1 million dollar limit coverage
Effective Period: Would be from the time of the release to the end of the clean up

MAP FINDINGS

Map ID
Direction
Distance
Elevation

Site

Database(s)

EDR ID Number
EPA ID Number

A4
NW
1/2-1
0.653 mi.
3446 ft.

COX OIL CO INC
4430 HARDINSBURG ROAD
CECILIA, KY 42724

EDR Hist Auto **1020155814**
N/A

Relative:
Lower

EDR Hist Auto

Actual:
704 ft.

Year:	Name:	Type:
1988	COX OIL CO INC	Gasoline Service Stations
1989	COX OIL CO INC	Gasoline Service Stations, NEC
1990	COX OIL CO INC	Gasoline Service Stations, NEC
1991	COX OIL CO INC	Gasoline Service Stations, NEC
1992	COUNTRY CROSSROADS	Gasoline Service Stations, NEC
1993	COUNTRY CROSSROADS	Gasoline Service Stations, NEC
1994	COUNTRY CROSSROADS	Gasoline Service Stations, NEC
1995	COUNTRY CROSSROADS	Gasoline Service Stations, NEC
1996	COUNTRY CROSSROADS	Gasoline Service Stations, NEC
1997	COUNTRY CROSSROADS	Gasoline Service Stations, NEC
1998	COUNTRY CROSSROADS	Gasoline Service Stations, NEC
1999	COUNTRY CROSSROADS	Gasoline Service Stations, NEC
2000	COUNTRY CROSSROADS	Gasoline Service Stations, NEC
2001	COUNTRY CROSSROADS	Gasoline Service Stations, NEC
2002	COUNTRY CROSSROADS	Gasoline Service Stations, NEC
2003	COUNTRY CROSSROADS	Gasoline Service Stations, NEC
2004	COUNTRY CROSSROADS	Gasoline Service Stations, NEC
2005	COUNTRY CROSSROADS	Gasoline Service Stations, NEC
2006	COUNTRY CROSSROADS	Gasoline Service Stations, NEC
2007	COUNTRY CROSSROADS	Gasoline Service Stations, NEC
2008	COUNTRY CROSSROADS	Gasoline Service Stations, NEC

5
East
> 1
1.216 mi.
6422 ft.

WRIGHT DAIRY FARM
2459 HARDINSBURG RD
CECILIA, KY 42724

FINDS **1015903067**
N/A

Relative:
Higher

FINDS:

Actual:
720 ft.

Registry ID: 110045276447

Environmental Interest/Information System
STATE MASTER

[Click this hyperlink](#) while viewing on your computer to access additional FINDS: detail in the EDR Site Report.

6
WNW
> 1
1.305 mi.
6891 ft.

YATE'S GROCERY
5093 HARDINSBURG RD.
CECILLA, KY 42724

Financial Assurance **S108021609**
N/A

Relative:
Higher

KY Financial Assurance 2:
Region: 2
Account: PST
AI: 61332

Actual:
722 ft.

Map ID
Direction
Distance
Elevation

MAP FINDINGS

Site

Database(s)

EDR ID Number
EPA ID Number

YATE'S GROCERY (Continued)

S108021609

cause: 104760
Approval Date: 10/21/2005
NFA Date: 02/23/2005
Coverage Amount: Up to 1 million dollar limit coverage
Effective Period: Would be from the time of the release to the end of the clean up

7
East
> 1
1.399 mi.
7385 ft.

**2450 HARDINSBURG ROAD
CECILIA, KY**

**ERNS 99476435
N/A**

**Relative:
Higher
Actual:
726 ft.**

Incident Commons:
NRC Report #: 476435
Description of Incident: STORAGE TANK / MATERIAL SPILLED DUE TO A RUPTURED NIPPLE
Type of Incident: FIXED
Incident Cause: EQUIPMENT FAILURE
Incident Date Time: 1999-03-09 07:00:00
Incident DTG: DISCOVERED
Incident Location: Not reported
Loaction Address: 2450 HARDINSBURG ROAD
Location Street 1: Not reported
Location Street 2: Not reported
Location Nearest City: CECILIA
Location State: KY
Location County: HARDIN
Location Zip: Not reported
Distance From City: Not reported
Distance Units: Not reported
Direction From City: Not reported
Lat Deg: Not reported
Lat Min: Not reported
Lat Sec: Not reported
Lat Quad: Not reported
Long Deg: Not reported
Long Min: Not reported
Long Sec: Not reported
Long Quad: Not reported
Location Section: Not reported
Location Township: Not reported
Location range: Not reported
Potential Range: Not reported

Incidents:
NRC Report #: 476435
Aircraft Type: UNKNOWN
Aircraft Model: Not reported
Aircraft ID: Not reported
Aircraft Fuel Capacity: Not reported
Aircraft Fuel Capacity Units: Not reported
Aircraft Fuel on Board: Not reported
Aircraft Fuel on Board Units: Not reported
Aircraft Spot Number: Not reported
Aircraft Hanger: Not reported
Aircraft Runway Number: Not reported
Road Mile Marker: Not reported
Building ID: Not reported
Type of Fixed Object: UNKNOWN

Map ID
Direction
Distance
Elevation

MAP FINDINGS

Site

Database(s)

EDR ID Number
EPA ID Number

(Continued)

99476435

Power Generating Facility:	U
Generating Capacity:	Not reported
Type of Fuel:	Not reported
NPDES:	Not reported
NPDES Compliance:	U
Pipeline Type:	UNKNOWN
DOT Regulated:	U
Pipeline Above Ground:	ABOVE
Exposed Underwater:	U
Pipeline Covered:	U
Railroad Hotline:	N
Grade Crossing:	N
Location Subdivision:	Not reported
Railroad Milepost:	UNKNOWN
Type Vehicle Involved:	UNKNOWN
Crossing Device Type:	Not reported
Device Operational:	Y
DOT Crossing Number:	Not reported
Brake Failure:	N
Description of Tank:	Not reported
Tank Above Ground:	ABOVE
Transportable Container:	U
Tank Regulated:	U
Tank Regulated By:	Not reported
Tank ID:	Not reported
Capacity of Tank:	Not reported
Capacity of Tank Units:	Not reported
Actual Amount:	Not reported
Actual Amount Units:	Not reported
Platform Rig Name:	Not reported
Platform Letter:	Not reported
Location Area ID:	Not reported
Location Block ID:	Not reported
OCSG Number:	Not reported
OCSF Number:	Not reported
State Lease Number:	Not reported
Pier Dock Number:	Not reported
Berth Slip Number:	Not reported
Continuous Release Type:	Not reported
Initial Continuous Release No:	Not reported
Continuous Release Permit:	Not reported
Allision:	N
Type of Structure:	Not reported
Structure Name:	Not reported
Structure Operational:	Y
Airbag Deployed:	Not reported
Date Tiem Normal Service:	Not reported
Service Disruption Time:	Not reported
Service Disruption Units:	Not reported
Transit Bus Flag:	Not reported
CR Begin Date:	Not reported
CR End Date:	Not reported
CR Change Date:	Not reported
FBI Contact:	Not reported
FBI Contact Date Time:	Not reported
Sub Part C Testing Req:	XXX
Conductor Testing:	Not reported

Map ID
Direction
Distance
Elevation

MAP FINDINGS

Site

Database(s)

EDR ID Number
EPA ID Number

(Continued)

99476435

Engineer Testing: Not reported
Trainman Testing: Not reported
Yard Foreman Testing: Not reported
RCL Operator Testing: Not reported
Brakeman Testing: Not reported
Train Dispatcher Testing: Not reported
Signalman Testing: Not reported
Other Employee Testing: Not reported
Unknown Testing: Not reported
Passenger Handling: Not reported
Passenger Route: XXX
Passenger Delay: XXX

Incident Details:

NRC Report #: 476435
Fire Involved: N
Fire Extinguished: U
Any Evacuations: Y
Number Evacuated: 6
Who Evacuated: Not reported
Radius of Evacuation: Not reported
Any Injuries: U
Number Injured: Not reported
Number Hospitalized: Not reported
Any Fatalities: U
Number Fatalities: Not reported
Any Damages: N
Damage Amount: Not reported
Air Corridor Closed: N
Air Corridor Desc: Not reported
Air Closure Time: Not reported
Waterway Closed: N
Waterway Desc: Not reported
Waterway Closure Time: Not reported
Road Closed: N
Road Desc: Not reported
Road Closure Time: Not reported
Closure Direction: Not reported
Major Artery: N
Track Closed: N
Track Desc: Not reported
Track Closure Time: Not reported
Media Interest: Not reported
Medium Desc: WATER
Additional Medium Info: DRINKING WATER
Body of Water: Not reported
Tributary of: Not reported
Release Secured: U
Estimated Duration of Release: Not reported
Release rate: Not reported
Desc Remedial Action: A KEROSENE ODOR WAS DETECTED IN THE LOCAL WATER SUPPLY /
CONTRACTORDEPLOYED
State Agency on Scene: Not reported
State Agency Report Number: Not reported
Other Agency Notified: Not reported
Weather Conditions: Not reported
Air Temperature: Not reported

Map ID
Direction
Distance
Elevation

MAP FINDINGS

Site

Database(s)

EDR ID Number
EPA ID Number

(Continued)

99476435

Wind Speed: Not reported
Wind Direction: Not reported
Water Supply Contaminated: U
Sheen Size: Not reported
Sheen Color: Not reported
Direction of Sheen Travel: Not reported
Sheen Odor Description: Not reported
Wave Condition: Not reported
Current Speed: Not reported
Current Direction: Not reported
Water Temperature: Not reported
Track Close Dir: Not reported
Empl Fatality: Not reported
Pass Fatality: Not reported
Community Impact: N
Wind Speed Unit: Not reported
Employee Injuries: Not reported
Passenger Injuries: Not reported
Occupant Fatality: Not reported
Current Speed Unit: Not reported
Road Closure Units: Not reported
Track Closure Units: Not reported
Sheen Size Units: Not reported
Additional Info: THE SCHOOL WAS EVACUATED AND CLOSED FOR THE DAY YESTERDAY / ONLY 2-6PEOPLE WERE IN THE BUILDING AT THE TIME OF THE EVACUATION
State Agency Notified: Not reported
Federal Agency Notified: Not reported
nearest River Mile Marker: Not reported
Sheen Size Length: Not reported
Sheen Size Length Units: Not reported
Sheen Size Width: Not reported
Sheen Size Width Units: Not reported
Offshore: N
Duration Unit: Not reported
Release Rate Unit: Not reported
Release Rate Rate: Not reported
Passengers Transferred: UNK

Calls:

NRC Report #: 476435
Site ID: 99476435
Date Time Received: 1999-03-10 16:01:26
Date Time Complete: 1999-03-10 16:10:19
Call Type: INC
Responsible Company: HARDIN COUNTY SCHOOLS
Responsible Org Type: LOCAL GOVERNMENT
Responsible City: ELIZABETHTOWN
Responsible State: KY
Responsible Zip: 42701
On Behalf: Not reported
Source: UNAVAILABLE

Material Involved:

NRC Report #: 476435
Chris Code: OTW
Case Number: Not reported

Map ID
 Direction
 Distance
 Elevation

MAP FINDINGS

Site

Database(s)

EDR ID Number
 EPA ID Number

(Continued)

99476435

UN Number: Not reported
 Amount of Material: 500
 Unit of Measure: GALLON(S)
 Name of Material: OIL, FUEL: NO. 2
 If Reached Water: YES
 Amount in Water: 0
 Unit of Measure Reach Water: UNKNOWN AMOUNT

**B8
 ESE
 > 1
 1.405 mi.
 7420 ft.**

**ELIZABETHTOWN CONCRETE #2
 550 BLACK BRANCH RD
 CECILIA, KY 42724
 Site 1 of 4 in cluster B**

**NPDES S108081034
 N/A**

**Relative:
 Higher
 Actual:
 733 ft.**

NPDES:
 Name: ELIZABETHTOWN CONCRETE #2
 Address: 550 BLACK BRANCH RD
 City,State,Zip: CECILIA, KY 42724
 Federal Facility ID: Not reported
 Facility Status: ACTIVE
 KY DES #: KYR001767
 Total App# Design Flow (MGD): Not reported
 Horizontal Collect Method Desc: Not reported
 Facility Addr 2: Not reported
 Inactive Date: Not reported
 Design Capacity: Not reported
 Fee Category: Not reported
 SIC Code: 3273
 Lat/Long: Not reported
 Lat/Long Method: Not reported
 USGS Hydrologic Basin Code: Not reported
 Facility Stream Segment: Not reported
 Facility Mileage Indicator: Not reported
 Basin Code: Not reported
 Basin Code Description: Not reported
 DMR Contact: CHARLES DOMACHEWSKI
 Contact Telephone: 5027378296
 Mailing Address: 3600 LIETCHFIELD RD
 Mailing Address 2: Not reported
 Mailing City,St,Zip: CECILIA, KY 42724
 Permit Issued: 09/13/2002
 Permit Expires: 09/30/2007
 SIC Code Description: READY-MIXED CONCRETE
 Reveiving Waters: VALLEY CRK / UT
 Major/Minor: MINOR
 Effective Date: Not reported
 Affiliation Type Desc: Not reported
 Organization Formal Name: Not reported
 Facility Type Desc: Not reported
 State Facility ID: Not reported
 Original Issue Date: Not reported
 Approved For Electronic DMR Submission: Not reported

MAP FINDINGS

Map ID
 Direction
 Distance
 Elevation

Site

Database(s) EDR ID Number
 EPA ID Number

B9 **KENTUCKY CONCRETE INC - PLANT 4**
ESE **750 BLACK BRANCH RD**
> 1 **HARDIN (County), KY 42724**
1.464 mi.
7728 ft. **Site 2 of 4 in cluster B**

NPDES **S117567638**
N/A

Relative:
Higher
Actual:
723 ft.

NPDES:

Name:	SMYRNA READY MIX PLANT #202
Address:	750 BLACK BRANCH RD
City,State,Zip:	KY 42724
Federal Facility ID:	Not reported
Facility Status:	Terminated
KY DES #:	KYG110051
Total App# Design Flow (MGD):	Not reported
Horizontal Collect Method Desc:	Not reported
Facility Addr 2:	Not reported
Inactive Date:	10/01/2016
Design Capacity:	Not reported
Fee Category:	Not reported
SIC Code:	3273
Lat/Long:	37.658778 / -85.975303
Lat/Long Method:	Not reported
USGS Hydrologic Basin Code:	021
Facility Stream Segment:	Not reported
Facility Mileage Indicator:	Not reported
Basin Code:	Not reported
Basin Code Description:	Not reported
DMR Contact:	Jeff Hollingshead
Contact Telephone:	615-355-1028
Mailing Address:	750 Black Branch Rd
Mailing Address 2:	Not reported
Mailing City,St,Zip:	Cecilia, KY 42724
Permit Issued:	03/01/2015
Permit Expires:	01/31/2020
SIC Code Description:	Ready-Mixed Concrete
Reveiving Waters:	Not reported
Major/Minor:	Minor
Effective Date:	03/01/2015
Affiliation Type Desc:	PMA
Organization Formal Name:	Smyrna Ready Mix Plant #202
Facility Type Desc:	Corporation
State Facility ID:	6792
Original Issue Date:	03/01/2015
Approved For Electronic DMR Submission:	Yes

Name:	KENTUCKY CONCRETE INC - PLANT 4
Address:	750 BLACK BRANCH RD
City,State,Zip:	KY 42724
Federal Facility ID:	Not reported
Facility Status:	Terminated
KY DES #:	KYR003003
Total App# Design Flow (MGD):	Not reported
Horizontal Collect Method Desc:	Not reported
Facility Addr 2:	Not reported
Inactive Date:	02/28/2015
Design Capacity:	Not reported
Fee Category:	Not reported
SIC Code:	3273
Lat/Long:	37.658778 / -85.975303

Map ID
Direction
Distance
Elevation

MAP FINDINGS

Site

Database(s)

EDR ID Number
EPA ID Number

KENTUCKY CONCRETE INC - PLANT 4 (Continued)

S117567638

Lat/Long Method: Not reported
USGS Hydrologic Basin Code: 021
Facility Stream Segment: Not reported
Facility Mileage Indicator: Not reported
Basin Code: Not reported
Basin Code Description: Not reported
DMR Contact: Jeffrey Blankley
Contact Telephone: 270-737-8296
Mailing Address: 750 Black Branch Rd
Mailing Address 2: Not reported
Mailing City,St,Zip: Cecilia, KY 42724
Permit Issued: 11/18/2013
Permit Expires: 05/31/2018
SIC Code Description: Ready-Mixed Concrete
Reveiving Waters: Not reported
Major/Minor: Minor
Effective Date: 12/01/2013
Affiliation Type Desc: PMA
Organization Formal Name: Kentucky Concrete Inc - Plant 4
Facility Type Desc: Privately Owned Facility
State Facility ID: 6792
Original Issue Date: 11/18/2013
Approved For Electronic DMR Submission: Yes

B10
ESE
> 1
1.464 mi.
7728 ft.
Relative:
Higher
Actual:
723 ft.

ELIZABETHTOWN CONCRETE #2
750 BLACK BRANCH RD
HARDIN COUNTY, KY 42724

FINDS 1018320860
ECHO N/A

Site 3 of 4 in cluster B

FINDS:

Registry ID: 110006755109

Environmental Interest/Information System

US National Pollutant Discharge Elimination System (NPDES) module of the Compliance Information System (ICIS) tracks surface water permits issued under the Clean Water Act. Under NPDES, all facilities that discharge pollutants from any point source into waters of the United States are required to obtain a permit. The permit will likely contain limits on what can be discharged, impose monitoring and reporting requirements, and include other provisions to ensure that the discharge does not adversely affect water quality.

[Click this hyperlink](#) while viewing on your computer to access additional FINDS: detail in the EDR Site Report.

ECHO:

Envid: 1018320860
Registry ID: 110006755109
DFR URL: <http://echo.epa.gov/detailed-facility-report?fid=110006755109>

MAP FINDINGS

Map ID Direction Distance Elevation		Database(s)	EDR ID Number EPA ID Number
--	--	-------------	--------------------------------

B11 ESE > 1 1.464 mi. 7728 ft.	SMYRNA READY MIX PLANT #202 750 BLACK BRANCH RD CECILIA, KY 42724 Site 4 of 4 in cluster B	FINDS ECHO	1016701282 N/A
--	---	-----------------------------	---------------------------------

Relative:
Higher

FINDS:

Actual:
723 ft.

Registry ID: 110056405144

Environmental Interest/Information System

US National Pollutant Discharge Elimination System (NPDES) module of the Compliance Information System (ICIS) tracks surface water permits issued under the Clean Water Act. Under NPDES, all facilities that discharge pollutants from any point source into waters of the United States are required to obtain a permit. The permit will likely contain limits on what can be discharged, impose monitoring and reporting requirements, and include other provisions to ensure that the discharge does not adversely affect water quality.

[Click this hyperlink](#) while viewing on your computer to access additional FINDS: detail in the EDR Site Report.

ECHO:

Envid: 1016701282
 Registry ID: 110056405144
 DFR URL: <http://echo.epa.gov/detailed-facility-report?fid=110056405144>

12 WSW > 1 1.565 mi. 8262 ft.	3341 NORTH LONG GROVE ROAD CECELIA, KY	ERNS	2009919558 N/A
---	---	-------------	---------------------------------

Relative:
Lower

Incident Commons:

Actual:
700 ft.

NRC Report #: 919558
 Description of Incident: RELEASE OF MATERIAL FROM A PICK-UP TRUCK THAT DROVE INTO A LAKE.
 Type of Incident: MOBILE
 Incident Cause: OPERATOR ERROR
 Incident Date Time: 2009-10-02 12:15:00
 Incident DTG: OCCURRED
 Incident Location: GRAVES LAKE
 Location Address: 3341 NORTH LONG GROVE ROAD
 Location Street 1: Not reported
 Location Street 2: Not reported
 Location Nearest City: CECELIA
 Location State: KY
 Location County: HARDIN
 Location Zip: Not reported
 Distance From City: Not reported
 Distance Units: Not reported
 Direction From City: Not reported
 Lat Deg: Not reported
 Lat Min: Not reported
 Lat Sec: Not reported
 Lat Quad: Not reported
 Long Deg: Not reported
 Long Min: Not reported

Map ID
Direction
Distance
Elevation

MAP FINDINGS

Site

Database(s)

EDR ID Number
EPA ID Number

(Continued)

2009919558

Long Sec:	Not reported
Long Quad:	Not reported
Location Section:	Not reported
Location Township:	Not reported
Location range:	Not reported
Potential Range:	N
Incidents:	
NRC Report #:	919558
Aircraft Type:	Not reported
Aircraft Model:	Not reported
Aircraft ID:	Not reported
Aircraft Fuel Capacity:	Not reported
Aircraft Fuel Capacity Units:	Not reported
Aircraft Fuel on Board:	Not reported
Aircraft Fuel on Board Units:	Not reported
Aircraft Spot Number:	Not reported
Aircraft Hanger:	Not reported
Aircraft Runway Number:	Not reported
Road Mile Marker:	Not reported
Building ID:	Not reported
Type of Fixed Object:	Not reported
Power Generating Facility:	U
Generating Capacity:	Not reported
Type of Fuel:	Not reported
NPDES:	Not reported
NPDES Compliance:	U
Pipeline Type:	Not reported
DOT Regulated:	U
Pipeline Above Ground:	ABOVE
Exposed Underwater:	N
Pipeline Covered:	U
Railroad Hotline:	Not reported
Grade Crossing:	U
Location Subdivision:	Not reported
Railroad Milepost:	Not reported
Type Vehicle Involved:	Not reported
Crossing Device Type:	Not reported
Device Operational:	U
DOT Crossing Number:	Not reported
Brake Failure:	U
Description of Tank:	Not reported
Tank Above Ground:	ABOVE
Transportable Container:	U
Tank Regulated:	U
Tank Regulated By:	Not reported
Tank ID:	Not reported
Capacity of Tank:	Not reported
Capacity of Tank Units:	Not reported
Actual Amount:	Not reported
Actual Amount Units:	Not reported
Platform Rig Name:	Not reported
Platform Letter:	Not reported
Location Area ID:	Not reported
Location Block ID:	Not reported
OCSG Number:	Not reported
OCSP Number:	Not reported
State Lease Number:	Not reported

Map ID
Direction
Distance
Elevation

MAP FINDINGS

Site

Database(s)

EDR ID Number
EPA ID Number

(Continued)

2009919558

Pier Dock Number: Not reported
Berth Slip Number: Not reported
Continuous Release Type: Not reported
Initial Continuous Release No: Not reported
Continuous Release Permit: Not reported
Allision: N
Type of Structure: Not reported
Structure Name: Not reported
Structure Operational: U
Airbag Deployed: N
Date Tiem Normal Service: Not reported
Service Disruption Time: Not reported
Service Disruption Units: Not reported
Transit Bus Flag: Not reported
CR Begin Date: Not reported
CR End Date: Not reported
CR Change Date: Not reported
FBI Contact: Not reported
FBI Contact Date Time: Not reported
Sub Part C Testing Req: XXX
Conductor Testing: Not reported
Engineer Testing: Not reported
Trainman Testing: Not reported
Yard Foreman Testing: Not reported
RCL Operator Testing: Not reported
Brakeman Testing: Not reported
Train Dispatcher Testing: Not reported
Signalman Testing: Not reported
Other Employee Testing: Not reported
Unknown Testing: Not reported
Passenger Handling: Not reported
Passenger Route: XXX
Passenger Delay: XXX

Incident Details:

NRC Report #: 919558
Fire Involved: N
Fire Extinguished: U
Any Evacuations: N
Number Evacuated: Not reported
Who Evacuated: Not reported
Radius of Evacuation: Not reported
Any Injuries: Y
Number Injured: 1
Number Hospitalized: 1
Any Fatalities: N
Number Fatalities: Not reported
Any Damages: N
Damage Amount: Not reported
Air Corridor Closed: N
Air Corridor Desc: Not reported
Air Closure Time: Not reported
Waterway Closed: N
Waterway Desc: Not reported
Waterway Closure Time: Not reported
Road Closed: N
Road Desc: Not reported

Map ID
Direction
Distance
Elevation

MAP FINDINGS

Site

Database(s)

EDR ID Number
EPA ID Number

(Continued)

2009919558

Road Closure Time: Not reported
Closure Direction: Not reported
Major Artery: N
Track Closed: N
Track Desc: Not reported
Track Closure Time: Not reported
Media Interest: NONE
Medium Desc: WATER
Additional Medium Info: GRAVE LAKE
Body of Water: GRAVE LAKE
Tributary of: Not reported
Release Secured: Y
Estimated Duration of Release: Not reported
Release rate: Not reported
Desc Remedial Action: VEHICLE BEING LIFTED OUT OF THE LAKE, BOOMS APPLIED, CONTRACTOR HAS BEEN HIRED

State Agency on Scene: DEP, COUNTY EMS
State Agency Report Number: NO REPORT #
Other Agency Notified: Not reported
Weather Conditions: RAINY
Air Temperature: 70
Wind Speed: Not reported
Wind Direction: Not reported
Water Supply Contaminated: N
Sheen Size: Not reported
Sheen Color: Not reported
Direction of Sheen Travel: Not reported
Sheen Odor Description: Not reported
Wave Condition: Not reported
Current Speed: Not reported
Current Direction: Not reported
Water Temperature: Not reported
Track Close Dir: Not reported
Empl Fatality: Not reported
Pass Fatality: Not reported
Community Impact: Not reported
Wind Speed Unit: Not reported
Employee Injuries: Not reported
Passenger Injuries: Not reported
Occupant Fatality: Not reported
Current Speed Unit: Not reported
Road Closure Units: Not reported
Track CLosure Units: Not reported
Sheen Size Units: Not reported
Additional Info: NO ADDITIONAL INFORMATION.
State Agency Notified: DEP, COUNTY EMS
Federal Agency Notified: NONE
nearest River Mile Marker: Not reported
Sheen Size Length: 100
Sheen Size Length Units: YARDS
Sheen Size Width: 20
Sheen Size Width Units: YARDS
Offshore: N
Duration Unit: Not reported
Release Rate Unit: Not reported
Release Rate Rate: Not reported
Passengers Transferred: NO

Map ID
Direction
Distance
Elevation

MAP FINDINGS

Site

Database(s)

EDR ID Number
EPA ID Number

(Continued)

2009919558

Mobile Detail:

NRC Report #: 919558
Vehicle Number: UNKNOWN
Trailer Number: Not reported
Vehicle Own Fuel Capacity: Not reported
Cargo Capacity: Not reported
Amount of Cargo on Board: Not reported
Hazmat Carrier: U
Carrier Licensed: U
Noncompliance With Hazmat: U
Mobile Type: PASSENGER TRUCK
Cargo Capacity Units: Not reported
Amount of Cargo on Board Units: Not reported
Vehicle Year: Not reported
Vehicle Make: Not reported
Vehicle Model: Not reported

Calls:

NRC Report #: 919558
Site ID: 2009919558
Date Time Received: 2009-10-02 17:37:52
Date Time Complete: 2009-10-02 17:46:57
Call Type: INC
Responsible Company: Not reported
Responsible Org Type: UNKNOWN
Responsible City: Not reported
Responsible State: XX
Responsible Zip: Not reported
On Behalf: N
Source: TELEPHONE

Material Involved:

NRC Report #: 919558
Chris Code: NCC
Case Number: 000000-00-0
UN Number: Not reported
Amount of Material: 225
Unit of Measure: GALLON(S)
Name of Material: ASPHALT SEALER
If Reached Water: YES
Amount in Water: 225
Unit of Measure Reach Water: GALLON(S)

13
West
> 1
1.582 mi.
8353 ft.

SONORA, KY

SPILLS S117210911
N/A

Relative:
Lower
Actual:
700 ft.

SPILLS:

Facility Status: Env. Closed
Incident Type: OPEN BURNING
Program Code: 01
Received By Staff: Lofton, Sam
Received Date: 09/13/2013

Map ID
Direction
Distance
Elevation

MAP FINDINGS

Site

Database(s)

EDR ID Number
EPA ID Number

(Continued)

S117210911

Report Date: 2013-09-13 13:32:23
Dispatch Description: Burning CDD material on property. Large pile of dry wall piled up to burn.
Source Name: Mr. Anderson Residence
Source Address: Lee's School Road burn pile is within 20 feet of road.
Substances: PM2.5 (Particulate Matter - 2.5 Microns Or Less):
Other Substances Desc: Not reported
Media Impacted: Air
Inc ID: 2367322
Lead Invest Person ID: 9438
Compliance: Yes
Notification: No
Priority: Routine
Incident End Date: 2013-09-16 00:00:00
Follow Up Priority Desc: Not reported
Most Recent Comp Eval Activity: Not reported
Most Recent ENF Activity: Not reported
Begin Emergency Date: Not reported
End Emergency Date: Not reported
MARS Function Code: Not reported
Locked: Yes
Closure Type Desc: Env. Closed-No Action Necessary
Latitude: 37.65925
Longitude: -86.03144

14
WNW
> 1
1.610 mi.
8503 ft.

ALBERT MAST RESIDENCE
5401 HARDIN SPRINGS RD
SONORA, KY 42776

FINDS 1015974892
N/A

Relative:
Higher
Actual:
741 ft.

FINDS:
Registry ID: 110045159948
Environmental Interest/Information System
STATE MASTER

[Click this hyperlink](#) while viewing on your computer to access additional FINDS: detail in the EDR Site Report.

15
East
> 1
1.622 mi.
8562 ft.

DONALD SEXTON HOG FARM
434 S BLACKBRANCH RD
CECILIA, KY 42724

FINDS 1015903325
N/A

Relative:
Higher
Actual:
731 ft.

FINDS:
Registry ID: 110045279630
Environmental Interest/Information System
STATE MASTER

Map ID
Direction
Distance
Elevation

MAP FINDINGS

Site

Database(s)

EDR ID Number
EPA ID Number

DONALD SEXTON HOG FARM (Continued)

1015903325

[Click this hyperlink](#) while viewing on your computer to access additional FINDS: detail in the EDR Site Report.

16
WSW
> 1
1.635 mi.
8631 ft.

CECILIA, KY

**SPILLS S117153919
N/A**

Relative:
Lower
Actual:
700 ft.

SPILLS:

Facility Status: Env. Closed
Incident Type: STREAM DEGRADATION; TRANSPORTATION ACCIDENT - TRUCK
Program Code: 04
Received By Staff: McGuffey, Robbie
Received Date: 10/02/2009
Report Date: 2009-10-02 13:14:00
Dispatch Description: Five 55-gallon drums of asphalt sealer spilled into a lake.
Source Name: David Wolfe; DJ AutoWrecker
Source Address: 3341 N. Long Grove Road EOC 20093796, NRC 919558
Substances: Not reported
Other Substances Desc: Asphalt sealer - 255 gallon
Media Impacted: Env Protection
Inc ID: 2302370
Lead Invest Person ID: 9474
Compliance: Yes
Notification: No
Priority: Emergency, Immed. Resp.
Incident End Date: 2009-10-19 00:00:00
Follow Up Priority Desc: Emergency, Immed. Resp.
Most Recent Comp Eval Activity: Not reported
Most Recent ENF Activity: Not reported
Begin Emergency Date: 10/2/2009
End Emergency Date: 10/3/2009
MARS Function Code: K695
Locked: Yes
Closure Type Desc: Env. Closed-Mitigated
Latitude: 86.03033
Longitude: -37.65302

17
WNW
> 1
1.792 mi.
9463 ft.

**YATES GROCERY
5593 HARDINSBURG RD
CECILIA, KY 42724**

**UST U004010418
N/A**

Relative:
Higher
Actual:
754 ft.

UST:

Facility Name: YATES GROCERY
Address: 5593 HARDINSBURG RD
City,State,Zip: CECILIA, KY 42724
Sequence Id: 1035047
Facility ID: 61332
Owner Name: Irene Brown
Owner Address: 8526 Hardinsburg Rd
Owner Address2: Not reported
Owner Address3: Not reported

Map ID
Direction
Distance
Elevation

MAP FINDINGS

Site

Database(s)

EDR ID Number
EPA ID Number

YATES GROCERY (Continued)

U004010418

Owner City,St,Zip: Cecilia, KY 42724
Internal Document ID: 0
Latitude: 37.676439
Longitude: -86.036806

Inert Material Code: Not reported
Removed Date: 02/24/1998
Change in Service Date: Not reported
Tank Pit Num: Not reported
Tank Mfg Code: Not reported
Tank Overfill Protection: UNK
Last Tank Test Date: Not reported
Relined Date: Not reported
Lining Insp Date: Not reported
Pipe Release Detection: NON
Pipe Rel Detect Suc Code: NON
Pipe Leak Detect Code: NA
Last Contained Date: Not reported
Pipe Mfg Code: Not reported
Last Pipe Test Date: Not reported
Last CP Test Date: Not reported
Added To Flex Date: Not reported
Added To Piping Date: Not reported
Decode For Tstatus: Removed Tank Verified
Decode For Inertmatcd: Not reported
Decode For Tmatcode: Single Wall Steel
Decode For Textcrprd: None
Decode For Treldetcd: None
Decode For Tintprotcd: Not Applicable
Decode For Tsplprevcd: Unknown
Decode For Tovflprvcd: Unknown
Decode For Pmatcode: Single Wall Steel
Decode For Pextcoprcd: None
Decode For Ptypecode: Suction
Decode For Preldetcd: None
Decode For Preldetsuc: None
Decode For Plekdetcd: Not Applicable
Decode For Tsubcd: Gasoline
Decode For Tmancd: Not reported
Decode For Pmancd: Not reported
Subject Item ID: 1
Tank Status: TRM
Installation Date: 04/01/1959
Closed In Place Date: 11/19/1997
Capacity in Gallons: 560
Compartment Number: 1
Piping Installation Date: Not reported
Added To Tank Date: Not reported

Inert Material Code: Not reported
Removed Date: 02/24/1998
Change in Service Date: Not reported
Tank Pit Num: Not reported
Tank Mfg Code: Not reported
Tank Overfill Protection: UNK
Last Tank Test Date: Not reported
Relined Date: Not reported

Map ID
Direction
Distance
Elevation

MAP FINDINGS

Site

Database(s)

EDR ID Number
EPA ID Number

YATES GROCERY (Continued)

U004010418

Lining Insp Date: Not reported
Pipe Release Detection: NON
Pipe Rel Detect Suc Code: NON
Pipe Leak Detect Code: NA
Last Contained Date: Not reported
Pipe Mfg Code: Not reported
Last Pipe Test Date: Not reported
Last CP Test Date: Not reported
Added To Flex Date: Not reported
Added To Piping Date: Not reported
Decode For Tstatus: Removed Tank Verified
Decode For Inertmatcd: Not reported
Decode For Tmatcode: Single Wall Steel
Decode For Textcrprd: None
Decode For Treldetcd: None
Decode For Tintprotcd: Not Applicable
Decode For Tsplprevcd: Unknown
Decode For Tovflprvcd: Unknown
Decode For Pmatcode: Single Wall Steel
Decode For Pextcoprcd: None
Decode For Ptypecode: Suction
Decode For Preldetcd: None
Decode For Preldetsuc: None
Decode For Plekdetcd: Not Applicable
Decode For Tsubcd: Gasoline
Decode For Tmancd: Not reported
Decode For Pmancd: Not reported
Subject Item ID: 2
Tank Status: TRM
Installation Date: 04/01/1959
Closed In Place Date: 11/19/1997
Capacity in Gallons: 560
Compartment Number: 1
Piping Installation Date: Not reported
Added To Tank Date: Not reported

Inert Material Code: Not reported
Removed Date: Not reported
Change in Service Date: Not reported
Tank Pit Num: Not reported
Tank Mfg Code: Not reported
Tank Overfill Protection: UNK
Last Tank Test Date: Not reported
Relined Date: Not reported
Lining Insp Date: Not reported
Pipe Release Detection: UNK
Pipe Rel Detect Suc Code: UNK
Pipe Leak Detect Code: NA
Last Contained Date: Not reported
Pipe Mfg Code: Not reported
Last Pipe Test Date: Not reported
Last CP Test Date: Not reported
Added To Flex Date: Not reported
Added To Piping Date: Not reported
Decode For Tstatus: Exempt
Decode For Inertmatcd: Not reported
Decode For Tmatcode: Unknown

Map ID
Direction
Distance
Elevation

MAP FINDINGS

Site

Database(s)

EDR ID Number
EPA ID Number

YATES GROCERY (Continued)

U004010418

Decode For Textcrpcd:	Unknown
Decode For Treldecod:	None
Decode For Tintprotcd:	Unknown
Decode For Tsplprevcd:	Unknown
Decode For Tovflprvcd:	Unknown
Decode For Pmatcode:	Unknown
Decode For Pextcoprcd:	Unknown
Decode For Ptypecode:	Unknown
Decode For Prcldetcd:	Unknown
Decode For Prcldetsuc:	Unknown
Decode For Plekdetcd:	Not Applicable
Decode For Tsubcd:	Empty
Decode For Tmancd:	Not reported
Decode For Pmancd:	Not reported
Subject Item ID:	3
Tank Status:	TEX
Installation Date:	01/01/1964
Closed In Place Date:	Not reported
Capacity in Gallons:	999
Compartment Number:	1
Piping Installation Date:	Not reported
Added To Tank Date:	Not reported
Inert Material Code:	Not reported
Removed Date:	Not reported
Change in Service Date:	Not reported
Tank Pit Num:	Not reported
Tank Mfg Code:	Not reported
Tank Overfill Protection:	UNK
Last Tank Test Date:	Not reported
Relined Date:	Not reported
Lining Insp Date:	Not reported
Pipe Release Detection:	UNK
Pipe Rel Detect Suc Code:	UNK
Pipe Leak Detect Code:	NA
Last Contained Date:	Not reported
Pipe Mfg Code:	Not reported
Last Pipe Test Date:	Not reported
Last CP Test Date:	Not reported
Added To Flex Date:	Not reported
Added To Piping Date:	Not reported
Decode For Tstatus:	Exempt
Decode For Inertmatcd:	Not reported
Decode For Tmatcode:	Unknown
Decode For Textcrpcd:	Unknown
Decode For Treldecod:	None
Decode For Tintprotcd:	Unknown
Decode For Tsplprevcd:	Unknown
Decode For Tovflprvcd:	Unknown
Decode For Pmatcode:	Unknown
Decode For Pextcoprcd:	Unknown
Decode For Ptypecode:	Unknown
Decode For Prcldetcd:	Unknown
Decode For Prcldetsuc:	Unknown
Decode For Plekdetcd:	Not Applicable
Decode For Tsubcd:	Empty
Decode For Tmancd:	Not reported

Map ID
Direction
Distance
Elevation

MAP FINDINGS

Site

Database(s)

EDR ID Number
EPA ID Number

YATES GROCERY (Continued)

U004010418

Decode For Pmancd: Not reported
Subject Item ID: 4
Tank Status: TEX
Installation Date: 01/01/1964
Closed In Place Date: Not reported
Capacity in Gallons: 999
Compartment Number: 1
Piping Installation Date: Not reported
Added To Tank Date: Not reported

18
WSW
> 1
1.826 mi.
9641 ft.

HARDIN (County), KY

SPILLS S117166623
N/A

Relative:
Higher
Actual:
721 ft.

SPILLS:
Facility Status: Env. Closed
Incident Type: SOIL CONTAMINATION
Program Code: 08
Received By Staff: Strohmeier, Kevin
Received Date: 08/03/2010
Report Date: 2010-08-03 10:59:39
Dispatch Description: Diesel leaking from backhoe onto the ground. It sits on a large transport bed and leaks. There is often a large puddle on the ground.

Source Name: Not reported
Source Address: 168 Wilmoth Lane Cecilia, KY
Substances: Not reported
Other Substances Desc: Not reported
Media Impacted: Solid Waste
Inc ID: 2316199
Lead Invest Person ID: 22332
Compliance: Yes
Notification: No
Priority: Routine
Incident End Date: 2010-08-20 00:00:00
Follow Up Priority Desc: Not reported
Most Recent Comp Eval Activity: Not reported
Most Recent ENF Activity: Not reported
Begin Emergency Date: Not reported
End Emergency Date: Not reported
MARS Function Code: Not reported
Locked: Yes
Closure Type Desc: Env. Closed-Unfounded
Latitude: 37.64972
Longitude: -86.03222

Map ID
Direction
Distance
Elevation

MAP FINDINGS

Site

Database(s)

EDR ID Number
EPA ID Number

C19
ENE
> 1
1.897 mi.
10016 ft.

248 BETHLEHEM ACADEMY ROAD
CECILIA, KY

ERNS 2011965747
N/A

Relative:
Higher

Incident Commons:
Site 1 of 2 in cluster C

Actual:
728 ft.

NRC Report #: 965747
Description of Incident: A HOUSE WAS BUILT OVER A PIPELINE. THERE IS A POTENTIAL FOR RELEASE.
Type of Incident: PIPELINE
Incident Cause: OTHER
Incident Date Time: 2011-01-25 18:00:00
Incident DTG: DISCOVERED
Incident Location: Not reported
Loaction Address: 248 BETHLEHEM ACADEMY ROAD
Location Street 1: Not reported
Location Street 2: Not reported
Location Nearest City: CECILIA
Location State: KY
Location County: HARDIN
Location Zip: Not reported
Distance From City: Not reported
Distance Units: Not reported
Direction From City: Not reported
Lat Deg: Not reported
Lat Min: Not reported
Lat Sec: Not reported
Lat Quad: Not reported
Long Deg: Not reported
Long Min: Not reported
Long Sec: Not reported
Long Quad: Not reported
Location Section: Not reported
Location Township: Not reported
Location range: Not reported
Potential Range: N

Incidents:

NRC Report #: 965747
Aircraft Type: Not reported
Aircraft Model: Not reported
Aircraft ID: Not reported
Aircraft Fuel Capacity: Not reported
Aircraft Fuel Capacity Units: Not reported
Aircraft Fuel on Board: Not reported
Aircraft Fuel on Board Units: Not reported
Aircraft Spot Number: Not reported
Aircraft Hanger: Not reported
Aircraft Runway Number: Not reported
Road Mile Marker: Not reported
Building ID: Not reported
Type of Fixed Object: Not reported
Power Generating Facility: U
Generating Capacity: Not reported
Type of Fuel: Not reported
NPDES: Not reported
NPDES Compliance: U
Pipeline Type: UNKNOWN
DOT Regulated: U
Pipeline Above Ground: BELOW

Map ID
Direction
Distance
Elevation

MAP FINDINGS

Site

Database(s)

EDR ID Number
EPA ID Number

(Continued)

2011965747

Exposed Underwater:	N
Pipeline Covered:	U
Railroad Hotline:	Not reported
Grade Crossing:	U
Location Subdivision:	Not reported
Railroad Milepost:	Not reported
Type Vehicle Involved:	Not reported
Crossing Device Type:	Not reported
Device Operational:	U
DOT Crossing Number:	Not reported
Brake Failure:	U
Description of Tank:	Not reported
Tank Above Ground:	ABOVE
Transportable Container:	U
Tank Regulated:	U
Tank Regulated By:	Not reported
Tank ID:	Not reported
Capacity of Tank:	Not reported
Capacity of Tank Units:	Not reported
Actual Amount:	Not reported
Actual Amount Units:	Not reported
Platform Rig Name:	Not reported
Platform Letter:	Not reported
Location Area ID:	Not reported
Location Block ID:	Not reported
OCSG Number:	Not reported
OCSF Number:	Not reported
State Lease Number:	Not reported
Pier Dock Number:	Not reported
Berth Slip Number:	Not reported
Continuous Release Type:	Not reported
Initial Continuous Release No:	Not reported
Continuous Release Permit:	Not reported
Allision:	U
Type of Structure:	Not reported
Structure Name:	Not reported
Structure Operational:	U
Airbag Deployed:	U
Date Tiem Normal Service:	Not reported
Service Disruption Time:	Not reported
Service Disruption Units:	Not reported
Transit Bus Flag:	Not reported
CR Begin Date:	Not reported
CR End Date:	Not reported
CR Change Date:	Not reported
FBI Contact:	Not reported
FBI Contact Date Time:	Not reported
Sub Part C Testing Req:	XXX
Conductor Testing:	Not reported
Engineer Testing:	Not reported
Trainman Testing:	Not reported
Yard Foreman Testing:	Not reported
RCL Operator Testing:	Not reported
Brakeman Testing:	Not reported
Train Dispatcher Testing:	Not reported
Signalman Testing:	Not reported
Other Employee Testing:	Not reported

Map ID
Direction
Distance
Elevation

MAP FINDINGS

Site

Database(s)

EDR ID Number
EPA ID Number

(Continued)

2011965747

Unknown Testing: Not reported
Passenger Handling: Not reported
Passenger Route: XXX
Passenger Delay: XXX

Incident Details:
NRC Report #: 965747
Fire Involved: N
Fire Extinguished: U
Any Evacuations: N
Number Evacuated: Not reported
Who Evacuated: Not reported
Radius of Evacuation: Not reported
Any Injuries: N
Number Injured: Not reported
Number Hospitalized: Not reported
Any Fatalities: N
Number Fatalities: Not reported
Any Damages: N
Damage Amount: Not reported
Air Corridor Closed: N
Air Corridor Desc: Not reported
Air Closure Time: Not reported
Waterway Closed: N
Waterway Desc: Not reported
Waterway Closure Time: Not reported
Road Closed: N
Road Desc: Not reported
Road Closure Time: Not reported
Closure Direction: Not reported
Major Artery: N
Track Closed: N
Track Desc: Not reported
Track Closure Time: Not reported
Media Interest: NONE
Medium Desc: UNKNOWN
Additional Medium Info: Not reported
Body of Water: Not reported
Tributary of: Not reported
Release Secured: U
Estimated Duration of Release: Not reported
Release rate: Not reported
Desc Remedial Action: NONE
State Agency on Scene: NONE
State Agency Report Number: NONE
Other Agency Notified: Not reported
Weather Conditions: UNKNOWN
Air Temperature: Not reported
Wind Speed: Not reported
Wind Direction: Not reported
Water Supply Contaminated: U
Sheen Size: Not reported
Sheen Color: Not reported
Direction of Sheen Travel: Not reported
Sheen Odor Description: Not reported
Wave Condition: Not reported
Current Speed: Not reported

Map ID
Direction
Distance
Elevation

MAP FINDINGS

Site

Database(s)

EDR ID Number
EPA ID Number

(Continued)

2011965747

Current Direction: Not reported
Water Temperature: Not reported
Track Close Dir: Not reported
Empl Fatality: Not reported
Pass Fatality: Not reported
Community Impact: Not reported
Wind Speed Unit: Not reported
Employee Injuries: Not reported
Passenger Injuries: Not reported
Occupant Fatality: Not reported
Current Speed Unit: Not reported
Road Closure Units: Not reported
Track CLosure Units: Not reported
Sheen Size Units: Not reported
Additional Info: NO ADDITIONAL INFORMATION WAS PROVIDED.
State Agency Notified: NONE
Federal Agency Notified: NONE
nearest River Mile Marker: Not reported
Sheen Size Length: Not reported
Sheen Size Length Units: Not reported
Sheen Size Width: Not reported
Sheen Size Width Units: Not reported
Offshore: N
Duration Unit: Not reported
Release Rate Unit: Not reported
Release Rate Rate: Not reported
Passengers Transferred: NO

Calls:

NRC Report #: 965747
Site ID: 2011965747
Date Time Received: 2011-01-26 14:09:04
Date Time Complete: 2011-01-26 14:14:01
Call Type: INC
Responsible Company: SUNOCO LOGISTICS
Responsible Org Type: PRIVATE ENTERPRISE
Responsible City: CECILIA
Responsible State: KY
Responsible Zip: Not reported
On Behalf: Not reported
Source: TELEPHONE

Material Involved:

NRC Report #: 965747
Chris Code: ONG
Case Number: 000000-00-0
UN Number: Not reported
Amount of Material: 0
Unit of Measure: UNKNOWN AMOUNT
Name of Material: NATURAL GAS
If Reached Water: NO
Amount in Water: Not reported
Unit of Measure Reach Water: Not reported

MAP FINDINGS

Map ID
Direction
Distance
Elevation

Site

Database(s)

EDR ID Number
EPA ID Number

C20
ENE
> 1
1.903 mi.
10049 ft.

CECILIA, KY
Site 2 of 2 in cluster C

SPILLS S121393958
N/A

Relative:
Higher
Actual:
728 ft.

SPILLS:

Facility Status:	Env. Closed
Incident Type:	OPEN BURNING
Program Code:	01
Received By Staff:	Not reported
Received Date:	08/05/2017
Report Date:	2017-08-10 09:59:10
Dispatch Description:	CALLER REPORTED A 02 INDIVIDUALS WERE WITNESSED ATTEMPTING TO BURN A CRUDE OIL PIPELINE USING DRIED BRUSH AND A LARGE TANK CONTAINING PROPANE. THERE WAS AN UNKNOWN AMOUNT OF PROPANE RELEASED. IT IS UNKNOWN IF THE PIPELINE IS COMPROMISED
Source Name:	Sonoco Logistics - Kevin Mason
Source Address:	248 Bethlehem Academy Road; Midvalley Mile Marker 672
Substances:	PM2.5 (Particulate Matter - 2.5 Microns Or Less):
Other Substances Desc:	Not reported
Media Impacted:	Air
Inc ID:	2428985
Lead Invest Person ID:	Not reported
Compliance:	Yes
Notification:	No
Priority:	Emergency, Immed. Resp.
Incident End Date:	2017-08-10 00:00:00
Follow Up Priority Desc:	Not reported
Most Recent Comp Eval Activity:	Not reported
Most Recent ENF Activity:	Not reported
Begin Emergency Date:	8/10/2017
End Emergency Date:	6/27/2017 10:59:00 AM
MARS Function Code:	R011
Locked:	Yes
Closure Type Desc:	Env. Closed-Unfounded
Latitude:	37.66852
Longitude:	-85.96902

D21
ENE
> 1
1.918 mi.
10129 ft.

ELIZABETHTOWN, KY
Site 1 of 2 in cluster D

SPILLS S117184353
N/A

Relative:
Higher
Actual:
718 ft.

SPILLS:

Facility Status:	Env. Closed
Incident Type:	INCIDENT NOT LISTED
Program Code:	07
Received By Staff:	Strohmeier, Kevin
Received Date:	Not reported
Report Date:	2011-09-13 09:53:55
Dispatch Description:	Business mishandling "hazardous substances"
Source Name:	Kitchen Designs
Source Address:	164 North Sunset Ave.
Substances:	Not reported
Other Substances Desc:	Not reported
Media Impacted:	Hazardous Waste
Inc ID:	2336230
Lead Invest Person ID:	22332

Map ID
 Direction
 Distance
 Elevation

MAP FINDINGS

Site

Database(s)

EDR ID Number
 EPA ID Number

(Continued)

S117184353

Compliance: Yes
 Notification: No
 Priority: Routine
 Incident End Date: 2011-10-28 00:00:00
 Follow Up Priority Desc: Not reported
 Most Recent Comp Eval Activity: Not reported
 Most Recent ENF Activity: Not reported
 Begin Emergency Date: Not reported
 End Emergency Date: Not reported
 MARS Function Code: Not reported
 Locked: Yes
 Closure Type Desc: Env. Closed-No Action Necessary
 Latitude: 37.67055
 Longitude: -85.96944

E22
ENE
> 1
1.921 mi.
10143 ft.
Relative:
Lower
Actual:
704 ft.

CECILIA, KY
Site 1 of 2 in cluster E

SPILLS S117194973
N/A

SPILLS:
 Facility Status: Env. Closed
 Incident Type: NON-PERMITTED ACTIVITY; STREAM DEGRADATION
 Program Code: 13
 Received By Staff: Smith, Cindy
 Received Date: 07/06/2012
 Report Date: 2012-07-05 09:55:39
 Dispatch Description: In Cecilia, KY the Attorney General facsimiled DOW-Dam Safety that a non-permitted dam had been constructed on Rhudes Creek at Highway 86. The complainant apparently told the Commonwealth of Kentucky Office of the Attorney General that they believe the d Barry Jones for Enchanted Acres #2; C.E. Thompson for Eddington Acres; Denver Woodring, Enchanted Acres
 Source Name: All we know is "on Rhudes Creek at Highway 86 in Cecilia, KY"
 Source Address:
 Substances: Not reported
 Other Substances Desc: Not reported
 Media Impacted: Water Resources
 Inc ID: 2348720
 Lead Invest Person ID: 6171
 Compliance: Yes
 Notification: No
 Priority: Routine
 Incident End Date: 2012-07-06 00:00:00
 Follow Up Priority Desc: Not reported
 Most Recent Comp Eval Activity: Not reported
 Most Recent ENF Activity: Not reported
 Begin Emergency Date: Not reported
 End Emergency Date: Not reported
 MARS Function Code: Not reported
 Locked: Yes
 Closure Type Desc: Env. Closed-Unfounded
 Latitude: 37.67193
 Longitude: 85.969989

MAP FINDINGS

Map ID
Direction
Distance
Elevation

Site

Database(s)

EDR ID Number
EPA ID Number

E23
ENE
> 1
1.921 mi.
10143 ft.

CECILIA, KY
Site 2 of 2 in cluster E

SPILLS S117192865
N/A

Relative:
Lower
Actual:
704 ft.

SPILLS:

Facility Status:	Env. Closed
Incident Type:	FLOODPLAIN
Program Code:	11
Received By Staff:	Smith, Cindy
Received Date:	04/27/2012
Report Date:	2012-04-29 14:16:00
Dispatch Description:	NRC #1010005-Caller is making a report involving a 22" oil pipeline that goes across a creek and is in danger because the creek has been dammed to pipeline. Caller states it was the actions of the developers to dam the creek and this took place on 4/27/2
Source Name:	Sonoco Logistics
Source Address:	Rhudes Creek between 164 N. Sunset Ave. & 308 Wimp Ln.
Substances:	Water:
Other Substances Desc:	Not reported
Media Impacted:	Wastewater
Inc ID:	2346194
Lead Invest Person ID:	6171
Compliance:	Yes
Notification:	No
Priority:	Routine
Incident End Date:	Not reported
Follow Up Priority Desc:	Not reported
Most Recent Comp Eval Activity:	Not reported
Most Recent ENF Activity:	Not reported
Begin Emergency Date:	Not reported
End Emergency Date:	Not reported
MARS Function Code:	Not reported
Locked:	Yes
Closure Type Desc:	Env. Closed-Unfounded
Latitude:	37.67193
Longitude:	85.969989

D24
ENE
> 1
1.942 mi.
10254 ft.

CECILIA, KY
Site 2 of 2 in cluster D

SPILLS S117224411
N/A

Relative:
Higher
Actual:
723 ft.

SPILLS:

Facility Status:	Env. Closed
Incident Type:	ILLEGAL DISPOSAL (NOT OPEN DUMP)
Program Code:	04
Received By Staff:	Not reported
Received Date:	Not reported
Report Date:	2014-07-30 11:31:43
Dispatch Description:	Caller observed dumping unused hazardous chemicals on the ground thus contaminating with poisons the closeby Rhudes Creek blue water stream. Bobbie and Barry Jones are in collusion with their friends at Lincoln Trail District Health Department, 580 Westpor
Source Name:	Kitchen Designs (AI ID: 124116)
Source Address:	146 North Sunset Avenue
Substances:	Not reported
Other Substances Desc:	Not reported

Map ID
Direction
Distance
Elevation

MAP FINDINGS

Site

Database(s)

EDR ID Number
EPA ID Number

(Continued)

S117224411

Media Impacted: Env Protection
Inc ID: 2382075
Lead Invest Person ID: Not reported
Compliance: Yes
Notification: No
Priority: Routine
Incident End Date: Not reported
Follow Up Priority Desc: Not reported
Most Recent Comp Eval Activity: AI: 124116 CIN20140001
Most Recent ENF Activity: Not reported
Begin Emergency Date: Not reported
End Emergency Date: Not reported
MARS Function Code: Not reported
Locked: Yes
Closure Type Desc: Env. Closed-Unfounded
Latitude: 37.67027
Longitude: -85.96888

25
NW
> 1
1.973 mi.
10417 ft.

VULCAN CONSTRUCTION MATERIALS, LLC
HARDIN (County), KY

US MINES 1018136907
N/A

Relative:
Higher
Actual:
757 ft.

US MINES:
Sic Code(s): 142200
Sic Code(s): 000000
Sic Code(s): 000000
Sic Code(s): 000000
Sic Code(s): 000000
Sic Code(s): 000000
Mine ID: 1517332
Entity Name: HARDIN COUNTY QUARRY
Company: VULCAN CONSTRUCTION MATERIALS, LLC
Status: 1
Status Date: 20170727
Operation Class: 2
Number of Shops: 0
Number of Plants: 0
Latitude Degree: 37
Longitude Degree: 086
Latitude Minute: 40
Latitude Seconds: 42
Longitude Minutes: 01
Longitude Seconds: 57
Number of Pits: 000

MAP FINDINGS

Map ID
Direction
Distance
Elevation

Site

Database(s)

EDR ID Number
EPA ID Number

26
East
> 1
2.232 mi.
11784 ft.

CECILIA, KY

**SPILLS S118569272
N/A**

**Relative:
Lower
Actual:
698 ft.**

SPILLS:

Facility Status:	Issue Notice of Violation
Incident Type:	OPEN BURNING; OPEN DUMPING
Program Code:	08
Received By Staff:	McAleer, Lynn
Received Date:	Not reported
Report Date:	2016-03-18 08:01:53
Dispatch Description:	Open Burning/Open Dump
Source Name:	Gibson Property (AI ID: 129164)
Source Address:	346 W Main Street. To the left of the house in the back yard.
Substances:	Not reported
Other Substances Desc:	Not reported
Media Impacted:	Solid Waste
Inc ID:	2409295
Lead Invest Person ID:	6844
Compliance:	Yes
Notification:	No
Priority:	Routine
Incident End Date:	Not reported
Follow Up Priority Desc:	Not reported
Most Recent Comp Eval Activity:	AI: 129164 CIN20160002
Most Recent ENF Activity:	Not reported
Begin Emergency Date:	Not reported
End Emergency Date:	Not reported
MARS Function Code:	Not reported
Locked:	Yes
Closure Type Desc:	Refer to Program
Latitude:	37.66628
Longitude:	-85.96242

27
NNW
> 1
2.270 mi.
11987 ft.

ELIZABETHTOWN, KY

**SPILLS S117204597
N/A**

**Relative:
Higher
Actual:
768 ft.**

SPILLS:

Facility Status:	Env. Closed
Incident Type:	OPEN BURNING
Program Code:	01
Received By Staff:	Bergenson, Chad
Received Date:	03/27/2013
Report Date:	2013-03-27 00:00:00
Dispatch Description:	Open burning of plastics, ccd, wires, etc.
Source Name:	James Cowherd Property (AI ID: 118283)
Source Address:	6522 N Long Grove Road
Substances:	PM10 (Particulate Matter - 10 Microns Or Less):
Other Substances Desc:	Not reported
Media Impacted:	Air
Inc ID:	2359931
Lead Invest Person ID:	55682
Compliance:	Yes
Notification:	No
Priority:	Not reported

Map ID
Direction
Distance
Elevation

MAP FINDINGS

Site

Database(s)

EDR ID Number
EPA ID Number

(Continued)

S117204597

Incident End Date: 2013-03-27 00:00:00
Follow Up Priority Desc: Not reported
Most Recent Comp Eval Activity: AI: 118283 CIV20130001
Most Recent ENF Activity: AI: 118283 ENV20130001
Begin Emergency Date: Not reported
End Emergency Date: Not reported
MARS Function Code: Not reported
Locked: Yes
Closure Type Desc: Env. Closed-Mitigated
Latitude: 37.69309
Longitude: -86.01700

F28
ENE
> 1
2.337 mi.
12341 ft.
Relative:
Higher
Actual:
715 ft.

CAROLYN WIMP RESIDENCE
308 WIMP LN
CECILIA, KY 42724

FINDS 1015886470
N/A

Site 1 of 2 in cluster F

FINDS:

Registry ID: 110045262023
Environmental Interest/Information System
STATE MASTER

[Click this hyperlink](#) while viewing on your computer to access additional FINDS: detail in the EDR Site Report.

F29
ENE
> 1
2.337 mi.
12341 ft.
Relative:
Higher
Actual:
715 ft.

308 WIMP LANE
CECILIA, KY 42724

ERNS 2007846449
N/A

Site 2 of 2 in cluster F

Incident Commons:
NRC Report #: 846449
Description of Incident: CALLER STATED THERE IS A RELEASE OF MATERIALS FROM A NATURAL GAS PIPELINE DUE TO UNKNOWN CAUSES. CALLER STATED THE MATERIAL IS A LIQUID SUBSTANCE THAT SMELLS LIKE A PETROLEUM PRODUCT. THE UTILITY COMPANY HAS BEEN TO THE SCENE TO CHECK THIS OUT ON (08/20/07) MONDAY AND CALLER STATED THEY ARE GOING TO RETURN.
Type of Incident: PIPELINE
Incident Cause: UNKNOWN
Incident Date Time: 2007-08-17 20:00:00
Incident DTG: DISCOVERED
Incident Location: Not reported
Location Address: 308 WIMP LANE
Location Street 1: Not reported
Location Street 2: Not reported
Location Nearest City: CECILIA
Location State: KY
Location County: HARDIN
Location Zip: 42724
Distance From City: Not reported
Distance Units: Not reported

Map ID
Direction
Distance
Elevation

MAP FINDINGS

Site

Database(s)

EDR ID Number
EPA ID Number

(Continued)

2007846449

Direction From City:	Not reported
Lat Deg:	Not reported
Lat Min:	Not reported
Lat Sec:	Not reported
Lat Quad:	Not reported
Long Deg:	Not reported
Long Min:	Not reported
Long Sec:	Not reported
Long Quad:	Not reported
Location Section:	Not reported
Location Township:	Not reported
Location range:	Not reported
Potential Range:	N
Incidents:	
NRC Report #:	846449
Aircraft Type:	Not reported
Aircraft Model:	Not reported
Aircraft ID:	Not reported
Aircraft Fuel Capacity:	Not reported
Aircraft Fuel Capacity Units:	Not reported
Aircraft Fuel on Board:	Not reported
Aircraft Fuel on Board Units:	Not reported
Aircraft Spot Number:	Not reported
Aircraft Hanger:	Not reported
Aircraft Runway Number:	Not reported
Road Mile Marker:	Not reported
Building ID:	Not reported
Type of Fixed Object:	Not reported
Power Generating Facility:	U
Generating Capacity:	Not reported
Type of Fuel:	Not reported
NPDES:	Not reported
NPDES Compliance:	U
Pipeline Type:	SERVICE
DOT Regulated:	U
Pipeline Above Ground:	BELOW
Exposed Underwater:	N
Pipeline Covered:	U
Railroad Hotline:	Not reported
Grade Crossing:	U
Location Subdivision:	Not reported
Railroad Milepost:	Not reported
Type Vehicle Involved:	Not reported
Crossing Device Type:	Not reported
Device Operational:	Y
DOT Crossing Number:	Not reported
Brake Failure:	U
Description of Tank:	Not reported
Tank Above Ground:	ABOVE
Transportable Container:	U
Tank Regulated:	U
Tank Regulated By:	Not reported
Tank ID:	Not reported
Capacity of Tank:	Not reported
Capacity of Tank Units:	Not reported
Actual Amount:	Not reported
Actual Amount Units:	Not reported

Map ID
Direction
Distance
Elevation

MAP FINDINGS

Site

Database(s)

EDR ID Number
EPA ID Number

(Continued)

2007846449

Platform Rig Name: Not reported
Platform Letter: Not reported
Location Area ID: Not reported
Location Block ID: Not reported
OCSG Number: Not reported
OCSP Number: Not reported
State Lease Number: Not reported
Pier Dock Number: Not reported
Berth Slip Number: Not reported
Continuous Release Type: Not reported
Initial Continuous Release No: Not reported
Continuous Release Permit: Not reported
Allision: U
Type of Structure: Not reported
Structure Name: Not reported
Structure Operational: U
Airbag Deployed: U
Date Tiem Normal Service: Not reported
Service Disruption Time: Not reported
Service Disruption Units: Not reported
Transit Bus Flag: Not reported
CR Begin Date: Not reported
CR End Date: Not reported
CR Change Date: Not reported
FBI Contact: Not reported
FBI Contact Date Time: Not reported
Sub Part C Testing Req: XXX
Conductor Testing: Not reported
Engineer Testing: Not reported
Trainman Testing: Not reported
Yard Foreman Testing: Not reported
RCL Operator Testing: Not reported
Brakeman Testing: Not reported
Train Dispatcher Testing: Not reported
Signalman Testing: Not reported
Other Employee Testing: Not reported
Unknown Testing: Not reported
Passenger Handling: Not reported
Passenger Route: XXX
Passenger Delay: XXX

Incident Details:

NRC Report #: 846449
Fire Involved: N
Fire Extinguished: U
Any Evacuations: N
Number Evacuated: Not reported
Who Evacuated: Not reported
Radius of Evacuation: Not reported
Any Injuries: N
Number Injured: Not reported
Number Hospitalized: Not reported
Any Fatalities: N
Number Fatalities: Not reported
Any Damages: N
Damage Amount: Not reported
Air Corridor Closed: N

Map ID
Direction
Distance
Elevation

MAP FINDINGS

Site

Database(s)

EDR ID Number
EPA ID Number

(Continued)

2007846449

Air Corridor Desc: Not reported
Air Closure Time: Not reported
Waterway Closed: N
Waterway Desc: Not reported
Waterway Closure Time: Not reported
Road Closed: N
Road Desc: Not reported
Road Closure Time: Not reported
Closure Direction: Not reported
Major Artery: N
Track Closed: N
Track Desc: Not reported
Track Closure Time: Not reported
Media Interest: NONE
Medium Desc: WATER
Additional Medium Info: RESIDENTIAL WELLWATER
Body of Water: RESIDENTIAL WELLWATER
Tributary of: Not reported
Release Secured: N
Estimated Duration of Release: Not reported
Release rate: Not reported
Desc Remedial Action: CALLER STATED THE UTILITY COMPANY WILL BE COMING BACK TO CHECK THE PIPELINE WITH A GEOLOGIST. CALLER IS CONCERNED ABOUT THE MATERIALS GOING INTO THE WELL WATER.

State Agency on Scene: NONE
State Agency Report Number: NONE
Other Agency Notified: Not reported
Weather Conditions: SUNNY
Air Temperature: 90
Wind Speed: Not reported
Wind Direction: Not reported
Water Supply Contaminated: Y
Sheen Size: Not reported
Sheen Color: Not reported
Direction of Sheen Travel: Not reported
Sheen Odor Description: Not reported
Wave Condition: Not reported
Current Speed: Not reported
Current Direction: Not reported
Water Temperature: Not reported
Track Close Dir: Not reported
Empl Fatality: Not reported
Pass Fatality: Not reported
Community Impact: Not reported
Wind Speed Unit: Not reported
Employee Injuries: Not reported
Passenger Injuries: Not reported
Occupant Fatality: Not reported
Current Speed Unit: Not reported
Road Closure Units: Not reported
Track Closure Units: Not reported
Sheen Size Units: Not reported
Additional Info: CALLER ASKED THE HEALTH DEPARTMENT ABOUT GETTING THE WATER TESTED. THE HEALTH DEPARTMENT GAVE THE CALLER THE NUMBER TO ANOTHER GROUP TO HAVE THE WATER TESTED.

State Agency Notified: LOCAL HEALTH DEPARTMENT
Federal Agency Notified: NONE

Map ID
Direction
Distance
Elevation

MAP FINDINGS

Site

Database(s)

EDR ID Number
EPA ID Number

(Continued)

2007846449

nearest River Mile Marker: Not reported
Sheen Size Length: Not reported
Sheen Size Length Units: Not reported
Sheen Size Width: Not reported
Sheen Size Width Units: Not reported
Offshore: N
Duration Unit: Not reported
Release Rate Unit: Not reported
Release Rate Rate: Not reported
Passengers Transferred: NO

Calls:

NRC Report #: 846449
Site ID: 2007846449
Date Time Received: 2007-08-22 10:17:56
Date Time Complete: 2007-08-22 10:35:42
Call Type: INC
Responsible Company: ELIZABETHTOWN NATURAL GAS
Responsible Org Type: PUBLIC UTILITY
Responsible City: ELIZABETHTOWN
Responsible State: KY
Responsible Zip: Not reported
On Behalf: N
Source: TELEPHONE

Material Involved:

NRC Report #: 846449
Chris Code: UNK
Case Number: 000000-00-0
UN Number: Not reported
Amount of Material: 0
Unit of Measure: UNKNOWN AMOUNT
Name of Material: UNKNOWN MATERIAL
If Reached Water: YES
Amount in Water: 0
Unit of Measure Reach Water: UNKNOWN AMOUNT

30
SSW
> 1
2.360 mi.
12463 ft.

STEPHENSBURG, KY

SPILLS S117168554
N/A

Relative:
Lower

SPILLS:

Actual:
700 ft.

Facility Status: Env. Closed
Incident Type: WETLAND ALTERATION
Program Code: 13
Received By Staff: Smith, Cindy
Received Date: 09/23/2010
Report Date: 2010-09-23 09:03:51
Dispatch Description: Property owner is construction a pond in a wetland.
Source Name: David Miller
Source Address: 1601 Franklin Crossroads, Cecilia, off Hwy 62.
Substances: Not reported
Other Substances Desc: Not reported
Media Impacted: Water Resources

Map ID
 Direction
 Distance
 Elevation

MAP FINDINGS

Site

Database(s)

EDR ID Number
 EPA ID Number

(Continued)

S117168554

Inc ID: 2318342
 Lead Invest Person ID: 6171
 Compliance: Yes
 Notification: No
 Priority: Routine
 Incident End Date: Not reported
 Follow Up Priority Desc: Not reported
 Most Recent Comp Eval Activity: Not reported
 Most Recent ENF Activity: Not reported
 Begin Emergency Date: Not reported
 End Emergency Date: Not reported
 MARS Function Code: Not reported
 Locked: Yes
 Closure Type Desc: Env. Closed-No Action Necessary
 Latitude: 37.63308
 Longitude: -86.02555

**G31
 East
 > 1
 2.499 mi.
 13196 ft.**

CECILIA, KY

Site 1 of 3 in cluster G

**SPILLS S117118786
 N/A**

**Relative:
 Lower
 Actual:
 701 ft.**

SPILLS:
 Facility Status: Env. Closed
 Incident Type: FLOODPLAIN
 Program Code: 12
 Received By Staff: Shoa, Massoud
 Received Date: 07/31/2007
 Report Date: 2007-07-31 00:00:00
 Dispatch Description: In Cecilia, KY numerous telephone calls between representative(s) of Hardin County, to the Cabinet Secretary's Office, to the Commissioner's office to Division of Water created a collective query about the status of West Rhude Creek by the Highway 86 bri
 Source Name: Jesse Pullem
 Source Address: Highway 86 bridge over West Rhude Creek, in Cecilia, KY - approximately 500 feet upstream and downstream
 Substances: Not reported
 Other Substances Desc: Not reported
 Media Impacted: Water Quality
 Inc ID: 2262740
 Lead Invest Person ID: 8004
 Compliance: Yes
 Notification: No
 Priority: High
 Incident End Date: 2007-08-01 00:00:00
 Follow Up Priority Desc: Not reported
 Most Recent Comp Eval Activity: Not reported
 Most Recent ENF Activity: Not reported
 Begin Emergency Date: Not reported
 End Emergency Date: Not reported
 MARS Function Code: Not reported
 Locked: Yes
 Closure Type Desc: Env. Closed-Managed
 Latitude: 37.66616
 Longitude: -85.95749

MAP FINDINGS

Map ID Direction Distance Elevation			EDR ID Number EPA ID Number
--	--	--	--------------------------------

32 East > 1 2.537 mi. 13393 ft.	GRACE W R & CO HWY 86 NEAR VERTREES CECILIA, KY 42724	FINDS 1016269160 ECHO N/A
---	--	--------------------------------------

Relative: FINDS:
Higher

Actual: Registry ID: 110008360077
706 ft.

Environmental Interest/Information System
RCRAInfo is a national information system that supports the Resource Conservation and Recovery Act (RCRA) program through the tracking of events and activities related to facilities that generate, transport, and treat, store, or dispose of hazardous waste. RCRAInfo allows RCRA program staff to track the notification, permit, compliance, and corrective action activities required under RCRA.

[Click this hyperlink](#) while viewing on your computer to access additional FINDS: detail in the EDR Site Report.

ECHO:
Envid: 1016269160
Registry ID: 110008360077
DFR URL: <http://echo.epa.gov/detailed-facility-report?fid=110008360077>

G33 East > 1 2.548 mi. 13455 ft.	CECILIA, KY Site 2 of 3 in cluster G	SPILLS S117090312 N/A
--	---	----------------------------------

Relative: SPILLS:
Lower

Actual: Facility Status: Response/Investigate
701 ft. Incident Type: DW-TASTE/ODOR
Program Code: 03
Received By Staff: Not reported
Received Date: 06/07/2005
Report Date: 2005-06-07 14:00:00
Dispatch Description: Caller states that oil & gas drilling operations in his area have caused problems with his drinking water well. He complains of an unpleasant taste in the water and of feeling ill after drinking the water.

Source Name: Marshall Klingsmith
Source Address: Resident lives at 164 Sycamore Street in Cecilia, Ky.
Substances: Not reported
Other Substances Desc: Not reported
Media Impacted: Drinking Water
Inc ID: 195578
Lead Invest Person ID: Not reported
Compliance: Yes
Notification: No
Priority: Not reported
Incident End Date: Not reported
Follow Up Priority Desc: Not reported
Most Recent Comp Eval Activity: Not reported
Most Recent ENF Activity: Not reported
Begin Emergency Date: Not reported

Map ID
Direction
Distance
Elevation

MAP FINDINGS

Site

Database(s)

EDR ID Number
EPA ID Number

(Continued)

S117090312

End Emergency Date: Not reported
MARS Function Code: Not reported
Locked: No
Closure Type Desc: Not reported
Latitude: 37.66666
Longitude: -85.95666

G34
East
> 1
2.552 mi.
13474 ft.

CL RATCLIFF PROPERTY
KY 86
PIERCE MILL, KY 42724

FINDS 1015906932
N/A

Site 3 of 3 in cluster G

Relative:
Higher

FINDS:

Actual:
707 ft.

Registry ID: 110045135732

Environmental Interest/Information System
STATE MASTER

[Click this hyperlink](#) while viewing on your computer to access
additional FINDS: detail in the EDR Site Report.

35
ENE
> 1
2.589 mi.
13669 ft.

CECILIA, KY

SPILLS S117119437
N/A

Relative:
Higher

SPILLS:

Actual:
709 ft.

Facility Status: Env. Closed
Incident Type: Groundwater - TAI
Program Code: 12
Received By Staff: Smith, Cindy
Received Date: 08/17/2007
Report Date: 2007-08-22 10:17:00
Dispatch Description: Release of materials from natural gas pipeline due to unknown causes.
Source Name: Elizabethtown Natural Gas
Source Address: 308 Wimp Lane NRC# 846449
Substances: Natural Gas:
Other Substances Desc: Not reported
Media Impacted: Water Quality
Inc ID: 2263461
Lead Invest Person ID: 6171
Compliance: Yes
Notification: No
Priority: Routine
Incident End Date: 2007-08-24 00:00:00
Follow Up Priority Desc: Not reported
Most Recent Comp Eval Activity: Not reported
Most Recent ENF Activity: Not reported
Begin Emergency Date: Not reported
End Emergency Date: Not reported
MARS Function Code: Not reported
Locked: Yes

Map ID
Direction
Distance
Elevation

MAP FINDINGS

Site

Database(s)

EDR ID Number
EPA ID Number

(Continued)

S117119437

Closure Type Desc: Env. Closed-Managed
Latitude: 37.67347
Longitude: -85.95777

H36
East
> 1
2.636 mi.
13916 ft.

CECILIA, KY
Site 1 of 2 in cluster H

SPILLS S121274568
N/A

Relative:
Higher
Actual:
711 ft.

SPILLS:
Facility Status: Response/Investigate
Incident Type: FACILITY SPILL
Program Code: 08
Received By Staff: Reynolds, Scott
Received Date: 06/22/2017
Report Date: 2017-06-22 19:00:00
Dispatch Description: Caller reported a release of materials (dye and water) from a diked area when it overflowed and combined with some Dye. Quantity released: 1 pint.
Source Name: Cecilia Farm Services Inc (AI ID: 67534)
Source Address: 356 Robinson St
Substances: Not reported
Other Substances Desc: 1 Pint - Dye/Water
Media Impacted: Solid Waste
Inc ID: 2427084
Lead Invest Person ID: 22326
Compliance: No
Notification: Yes
Priority: Routine
Incident End Date: Not reported
Follow Up Priority Desc: Not reported
Most Recent Comp Eval Activity: Not reported
Most Recent ENF Activity: Not reported
Begin Emergency Date: Not reported
End Emergency Date: Not reported
MARS Function Code: Not reported
Locked: No
Closure Type Desc: Not reported
Latitude: 37.66655
Longitude: -85.95504

H37
East
> 1
2.636 mi.
13916 ft.

CECILIA FARM SERVICES INC
ROBINSON ST
CECILIA, KY 42724
Site 2 of 2 in cluster H

UST U001441250
N/A

Relative:
Higher
Actual:
711 ft.

UST:
Facility Name: CECILIA FARM SERVICES INC
Address: ROBINSON ST
City,State,Zip: CECILIA, KY 42724
Sequence Id: 167047
Facility ID: 67534
Owner Name: Cecilia Farm Services Inc
Owner Address: PO Box 7

Map ID
Direction
Distance
Elevation

MAP FINDINGS

Site

Database(s)

EDR ID Number
EPA ID Number

CECILIA FARM SERVICES INC (Continued)

U001441250

Owner Address2:	Not reported
Owner Address3:	Not reported
Owner City,St,Zip:	Cecilia, KY 42724
Internal Document ID:	0
Latitude:	37.6665544
Longitude:	-85.9550422
Inert Material Code:	Not reported
Removed Date:	01/11/1993
Change in Service Date:	Not reported
Tank Pit Num:	Not reported
Tank Mfg Code:	Not reported
Tank Overfill Protection:	UNK
Last Tank Test Date:	Not reported
Relined Date:	Not reported
Lining Insp Date:	Not reported
Pipe Release Detection:	UNK
Pipe Rel Detect Suc Code:	UNK
Pipe Leak Detect Code:	NA
Last Contained Date:	Not reported
Pipe Mfg Code:	Not reported
Last Pipe Test Date:	Not reported
Last CP Test Date:	Not reported
Added To Flex Date:	Not reported
Added To Piping Date:	Not reported
Decode For Tstatus:	Removed Tank Verified
Decode For Inertmatcd:	Not reported
Decode For Tmatcode:	Single Wall Steel
Decode For Textcrprd:	Unknown
Decode For Treldetcd:	None
Decode For Tintprotcd:	Unknown
Decode For Tsplprevcd:	Unknown
Decode For Tovflprvcd:	Unknown
Decode For Pmatcode:	Single Wall Steel
Decode For Pextcoprcd:	Unknown
Decode For Ptypecode:	Unknown
Decode For Preldetcd:	Unknown
Decode For Preldetsuc:	Unknown
Decode For Plekdetcd:	Not Applicable
Decode For Tsubcd:	Gasoline
Decode For Tmancd:	Not reported
Decode For Pmancd:	Not reported
Subject Item ID:	1
Tank Status:	TRM
Installation Date:	01/01/1981
Closed In Place Date:	Not reported
Capacity in Gallons:	1000
Compartment Number:	1
Piping Installation Date:	Not reported
Added To Tank Date:	Not reported

MAP FINDINGS

Map ID
Direction
Distance
Elevation

Site

Database(s)

EDR ID Number
EPA ID Number

38
East
> 1
2.688 mi.
14192 ft.

CECILIA, KY

SPILLS S117089941
N/A

Relative:
Higher
Actual:
729 ft.

SPILLS:

Facility Status:	Env. Closed
Incident Type:	OPEN BURNING
Program Code:	01
Received By Staff:	Stucker, Riley
Received Date:	05/25/2005
Report Date:	2005-05-25 13:59:26
Dispatch Description:	open burn of trees and limbs all summer at 132 church ave. Mr. Dana Metcalfe is responsible and John fuller does it too who lives in a trailer behind Mr. metcalfe. causing breathing problem for residents that drive through. Even if it is legal, wants it
Source Name:	Mr. Dana Metcalfe and or mr John fuller
Source Address:	Blue Grass pkw to 65, take 1st E -town exit, Hwy 62, Left, go @ 5 miles to Cecilia, at Red light turn right onto Hwy 86, @ 1 mile turn on Church Ave, Left, then 132 is first house on right with trailer behind it.
Substances:	Not reported
Other Substances Desc:	Not reported
Media Impacted:	Air
Inc ID:	195097
Lead Invest Person ID:	9669
Compliance:	Yes
Notification:	No
Priority:	Routine
Incident End Date:	Not reported
Follow Up Priority Desc:	Routine
Most Recent Comp Eval Activity:	Not reported
Most Recent ENF Activity:	Not reported
Begin Emergency Date:	Not reported
End Emergency Date:	Not reported
MARS Function Code:	Not reported
Locked:	Yes
Closure Type Desc:	Env. Closed-Contained or Managed
Latitude:	37.66197
Longitude:	-85.95377

I39
WNW
> 1
2.702 mi.
14267 ft.

KY RSA #4 CELLULAR GP - HOWE VALLEY
6551 HARDINSBURG RD
CECILIA, KY 42724
Site 1 of 2 in cluster I

FINDS 1015761982
N/A

Relative:
Higher
Actual:
758 ft.

FINDS:

Registry ID:	110044955251
Environmental Interest/Information System	AFS (Aerometric Information Retrieval System (AIRS) Facility Subsystem) replaces the former Compliance Data System (CDS), the National Emission Data System (NEDS), and the Storage and Retrieval of Aerometric Data (SAROAD). AIRS is the national repository for information concerning airborne pollution in the United States. AFS is used to track emissions and compliance data from industrial plants. AFS data are utilized by states to prepare State Implementation Plans

Map ID
 Direction
 Distance
 Elevation

MAP FINDINGS

Site

Database(s)

EDR ID Number
 EPA ID Number

KY RSA #4 CELLULAR GP - HOWE VALLEY (Continued)

1015761982

to comply with regulatory programs and by EPA as an input for the estimation of total national emissions. AFS is undergoing a major redesign to support facility operating permits required under Title V of the Clean Air Act.

STATE MASTER

AIR MINOR

[Click this hyperlink](#) while viewing on your computer to access additional FINDS: detail in the EDR Site Report.

**I40
 WNW
 > 1
 2.702 mi.
 14267 ft.**

**KY RSA #4 CELLULAR GP - HOWE VALLEY
 6551 HARDINSBURG RD
 CECILIA, KY 42724**

**AIRS S110365887
 N/A**

Site 2 of 2 in cluster I

**Relative:
 Higher
 Actual:
 758 ft.**

AIRS:
 Name: KY RSA #4 CELLULAR GP - HOWE VALLEY
 Address: 6551 HARDINSBURG RD
 City,State,Zip: CECILIA, KY 42724
 Facility: 2109300105
 Mailing Address 3: Not reported
 Emps: 1
 Plant Class Description: R; Registered Source
 Acreage: 0.25
 Alternate Facility Name: KY RSA #4 Cellular GP - Howe Valley
 Alternate Facility End Date: Not reported
 Principal Product: communication
 State Plant Class Code: R000
 DAQ AI Type: INFO-Telecommunications (517)
 DAQ Reg Comment: Not reported
 Mailing Address Line 2: Not reported
 Inspector Assigned AI: Anthony Hanley
 Last Inspection Lead: Not reported
 Last Inspection Date: Not reported
 Air Programs: 0-SIP Source; 9-NSPS; G-Area Source MACT
 Air Subparts: Not Applicable; 9-JJJJ-StationarySparkIgnitionIntCombEng; G-ZZZZ-Recipro. Int. Comb Engine (RICE)

Emission:
 Year: 2017
 County: Hardin
 Facility ID: 2109300105
 Facility Name: KY RSA #4 Cellular GP - Howe Valley
 AI ID: 108127
 Pollutant: Carbon Dioxide
 Actual Emissions: 0.252918

 Year: 2017
 County: Hardin
 Facility ID: 2109300105
 Facility Name: KY RSA #4 Cellular GP - Howe Valley
 AI ID: 108127
 Pollutant: CO (Carbon Monoxide)
 Actual Emissions: 0.008553

Map ID
Direction
Distance
Elevation

MAP FINDINGS

Site

Database(s)

EDR ID Number
EPA ID Number

KY RSA #4 CELLULAR GP - HOWE VALLEY (Continued)

S110365887

Year:	2017
County:	Hardin
Facility ID:	2109300105
Facility Name:	KY RSA #4 Cellular GP - Howe Valley
AI ID:	108127
Pollutant:	Formaldehyde
Actual Emissions:	0.000047
Year:	2017
County:	Hardin
Facility ID:	2109300105
Facility Name:	KY RSA #4 Cellular GP - Howe Valley
AI ID:	108127
Pollutant:	Methane
Actual Emissions:	0.000529
Year:	2017
County:	Hardin
Facility ID:	2109300105
Facility Name:	KY RSA #4 Cellular GP - Howe Valley
AI ID:	108127
Pollutant:	NO2 (Nitrogen Dioxide)
Actual Emissions:	0.005081
Year:	2017
County:	Hardin
Facility ID:	2109300105
Facility Name:	KY RSA #4 Cellular GP - Howe Valley
AI ID:	108127
Pollutant:	PM10 (Particulate Matter - 10 Microns Or Less)
Actual Emissions:	0.000022
Year:	2017
County:	Hardin
Facility ID:	2109300105
Facility Name:	KY RSA #4 Cellular GP - Howe Valley
AI ID:	108127
Pollutant:	PM2.5 (Particulate Matter - 2.5 Microns Or Less)
Actual Emissions:	0.000022
Year:	2017
County:	Hardin
Facility ID:	2109300105
Facility Name:	KY RSA #4 Cellular GP - Howe Valley
AI ID:	108127
Pollutant:	PT (Particulate Matter)
Actual Emissions:	0.000045
Year:	2017
County:	Hardin
Facility ID:	2109300105
Facility Name:	KY RSA #4 Cellular GP - Howe Valley
AI ID:	108127
Pollutant:	SO2 (Sulfur Dioxide)
Actual Emissions:	0.000001
Year:	2017

Map ID
Direction
Distance
Elevation

MAP FINDINGS

Site

Database(s)

EDR ID Number
EPA ID Number

KY RSA #4 CELLULAR GP - HOWE VALLEY (Continued)

S110365887

County:	Hardin
Facility ID:	2109300105
Facility Name:	KY RSA #4 Cellular GP - Howe Valley
AI ID:	108127
Pollutant:	VOC (Volatile Organic Compounds)
Actual Emissions:	0.000068
Year:	2014
County:	Hardin
Facility ID:	2109300105
Facility Name:	KY RSA #4 Cellular GP - Howe Valley
AI ID:	108127
Pollutant:	CO (Carbon Monoxide)
Actual Emissions:	8.5532400000000001E-3
Year:	2014
County:	Hardin
Facility ID:	2109300105
Facility Name:	KY RSA #4 Cellular GP - Howe Valley
AI ID:	108127
Pollutant:	NO2 (Nitrogen Dioxide)
Actual Emissions:	0.00508136
Year:	2014
County:	Hardin
Facility ID:	2109300105
Facility Name:	KY RSA #4 Cellular GP - Howe Valley
AI ID:	108127
Pollutant:	PM10 (Particulate Matter - 10 Microns Or Less)
Actual Emissions:	2.1840000000000001E-5
Year:	2014
County:	Hardin
Facility ID:	2109300105
Facility Name:	KY RSA #4 Cellular GP - Howe Valley
AI ID:	108127
Pollutant:	PT (Particulate Matter)
Actual Emissions:	4.4629999999999998E-5
Year:	2014
County:	Hardin
Facility ID:	2109300105
Facility Name:	KY RSA #4 Cellular GP - Howe Valley
AI ID:	108127
Pollutant:	SO2 (Sulfur Dioxide)
Actual Emissions:	0.00000135
Year:	2014
County:	Hardin
Facility ID:	2109300105
Facility Name:	KY RSA #4 Cellular GP - Howe Valley
AI ID:	108127
Pollutant:	VOC (Volatile Organic Compounds)
Actual Emissions:	6.8060000000000009E-5
Year:	2010
County:	Hardin

Map ID
Direction
Distance
Elevation

MAP FINDINGS

Site

Database(s)

EDR ID Number
EPA ID Number

KY RSA #4 CELLULAR GP - HOWE VALLEY (Continued)

S110365887

Facility ID:	2109300105
Facility Name:	KY RSA #4 Cellular GP - Howe Valley
AI ID:	108127
Pollutant:	CO (Carbon Monoxide)
Actual Emissions:	7.018299999999999E-3
Year:	2010
County:	Hardin
Facility ID:	2109300105
Facility Name:	KY RSA #4 Cellular GP - Howe Valley
AI ID:	108127
Pollutant:	NO2 (Nitrogen Dioxide)
Actual Emissions:	4.169469999999999E-3
Year:	2010
County:	Hardin
Facility ID:	2109300105
Facility Name:	KY RSA #4 Cellular GP - Howe Valley
AI ID:	108127
Pollutant:	PM10 (Particulate Matter - 10 Microns Or Less)
Actual Emissions:	1.7920000000000001E-5
Year:	2010
County:	Hardin
Facility ID:	2109300105
Facility Name:	KY RSA #4 Cellular GP - Howe Valley
AI ID:	108127
Pollutant:	PT (Particulate Matter)
Actual Emissions:	3.661999999999999E-5
Year:	2010
County:	Hardin
Facility ID:	2109300105
Facility Name:	KY RSA #4 Cellular GP - Howe Valley
AI ID:	108127
Pollutant:	SO2 (Sulfur Dioxide)
Actual Emissions:	0.00000111
Year:	2010
County:	Hardin
Facility ID:	2109300105
Facility Name:	KY RSA #4 Cellular GP - Howe Valley
AI ID:	108127
Pollutant:	VOC (Volatile Organic Compounds)
Actual Emissions:	5.5840000000000007E-5
Year:	2015
County:	Hardin
Facility ID:	2109300105
Facility Name:	KY RSA #4 Cellular GP - Howe Valley
AI ID:	108127
Pollutant:	CO (Carbon Monoxide)
Actual Emissions:	8.5532400000000001E-3
Year:	2015
County:	Hardin
Facility ID:	2109300105

Map ID
Direction
Distance
Elevation

MAP FINDINGS

Site

Database(s)

EDR ID Number
EPA ID Number

KY RSA #4 CELLULAR GP - HOWE VALLEY (Continued)

S110365887

Facility Name:	KY RSA #4 Cellular GP - Howe Valley
AI ID:	108127
Pollutant:	NO2 (Nitrogen Dioxide)
Actual Emissions:	0.00508136
Year:	2015
County:	Hardin
Facility ID:	2109300105
Facility Name:	KY RSA #4 Cellular GP - Howe Valley
AI ID:	108127
Pollutant:	PM10 (Particulate Matter - 10 Microns Or Less)
Actual Emissions:	2.1840000000000001E-5
Year:	2015
County:	Hardin
Facility ID:	2109300105
Facility Name:	KY RSA #4 Cellular GP - Howe Valley
AI ID:	108127
Pollutant:	PT (Particulate Matter)
Actual Emissions:	4.4629999999999998E-5
Year:	2015
County:	Hardin
Facility ID:	2109300105
Facility Name:	KY RSA #4 Cellular GP - Howe Valley
AI ID:	108127
Pollutant:	SO2 (Sulfur Dioxide)
Actual Emissions:	0.00000135
Year:	2015
County:	Hardin
Facility ID:	2109300105
Facility Name:	KY RSA #4 Cellular GP - Howe Valley
AI ID:	108127
Pollutant:	VOC (Volatile Organic Compounds)
Actual Emissions:	6.8060000000000009E-5
Year:	2011
County:	Hardin
Facility ID:	2109300105
Facility Name:	KY RSA #4 Cellular GP - Howe Valley
AI ID:	108127
Pollutant:	CO (Carbon Monoxide)
Actual Emissions:	8.5532400000000001E-3
Year:	2011
County:	Hardin
Facility ID:	2109300105
Facility Name:	KY RSA #4 Cellular GP - Howe Valley
AI ID:	108127
Pollutant:	NO2 (Nitrogen Dioxide)
Actual Emissions:	0.00508136
Year:	2011
County:	Hardin
Facility ID:	2109300105
Facility Name:	KY RSA #4 Cellular GP - Howe Valley

Map ID
Direction
Distance
Elevation

MAP FINDINGS

Site

Database(s)

EDR ID Number
EPA ID Number

KY RSA #4 CELLULAR GP - HOWE VALLEY (Continued)

S110365887

AI ID: 108127
Pollutant: PM10 (Particulate Matter - 10 Microns Or Less)
Actual Emissions: 2.1840000000000001E-5

Year: 2011
County: Hardin
Facility ID: 2109300105
Facility Name: KY RSA #4 Cellular GP - Howe Valley
AI ID: 108127
Pollutant: PT (Particulate Matter)
Actual Emissions: 4.4629999999999998E-5

Year: 2011
County: Hardin
Facility ID: 2109300105
Facility Name: KY RSA #4 Cellular GP - Howe Valley
AI ID: 108127
Pollutant: SO2 (Sulfur Dioxide)
Actual Emissions: 0.00000135

Year: 2011
County: Hardin
Facility ID: 2109300105
Facility Name: KY RSA #4 Cellular GP - Howe Valley
AI ID: 108127
Pollutant: VOC (Volatile Organic Compounds)
Actual Emissions: 6.8060000000000009E-5

Year: 2016
County: Hardin
Facility ID: 2109300105
Facility Name: KY RSA #4 Cellular GP - Howe Valley
AI ID: 108127
Pollutant: CO (Carbon Monoxide)
Actual Emissions: 8.5532400000000001E-3

Year: 2016
County: Hardin
Facility ID: 2109300105
Facility Name: KY RSA #4 Cellular GP - Howe Valley
AI ID: 108127
Pollutant: NO2 (Nitrogen Dioxide)
Actual Emissions: 0.00508136

Year: 2016
County: Hardin
Facility ID: 2109300105
Facility Name: KY RSA #4 Cellular GP - Howe Valley
AI ID: 108127
Pollutant: PM10 (Particulate Matter - 10 Microns Or Less)
Actual Emissions: 2.1840000000000001E-5

Year: 2016
County: Hardin
Facility ID: 2109300105
Facility Name: KY RSA #4 Cellular GP - Howe Valley
AI ID: 108127

Map ID
Direction
Distance
Elevation

MAP FINDINGS

Site

Database(s)

EDR ID Number
EPA ID Number

KY RSA #4 CELLULAR GP - HOWE VALLEY (Continued)

S110365887

Pollutant:	PT (Particulate Matter)
Actual Emissions:	4.4629999999999998E-5
Year:	2016
County:	Hardin
Facility ID:	2109300105
Facility Name:	KY RSA #4 Cellular GP - Howe Valley
AI ID:	108127
Pollutant:	SO2 (Sulfur Dioxide)
Actual Emissions:	0.00000135
Year:	2016
County:	Hardin
Facility ID:	2109300105
Facility Name:	KY RSA #4 Cellular GP - Howe Valley
AI ID:	108127
Pollutant:	VOC (Volatile Organic Compounds)
Actual Emissions:	6.8060000000000009E-5
Year:	2012
County:	Hardin
Facility ID:	2109300105
Facility Name:	KY RSA #4 Cellular GP - Howe Valley
AI ID:	108127
Pollutant:	CO (Carbon Monoxide)
Actual Emissions:	8.5532400000000001E-3
Year:	2012
County:	Hardin
Facility ID:	2109300105
Facility Name:	KY RSA #4 Cellular GP - Howe Valley
AI ID:	108127
Pollutant:	NO2 (Nitrogen Dioxide)
Actual Emissions:	0.00508136
Year:	2012
County:	Hardin
Facility ID:	2109300105
Facility Name:	KY RSA #4 Cellular GP - Howe Valley
AI ID:	108127
Pollutant:	PM10 (Particulate Matter - 10 Microns Or Less)
Actual Emissions:	2.1840000000000001E-5
Year:	2012
County:	Hardin
Facility ID:	2109300105
Facility Name:	KY RSA #4 Cellular GP - Howe Valley
AI ID:	108127
Pollutant:	PT (Particulate Matter)
Actual Emissions:	4.4629999999999998E-5
Year:	2012
County:	Hardin
Facility ID:	2109300105
Facility Name:	KY RSA #4 Cellular GP - Howe Valley
AI ID:	108127
Pollutant:	SO2 (Sulfur Dioxide)

Map ID
Direction
Distance
Elevation

MAP FINDINGS

Site

Database(s)

EDR ID Number
EPA ID Number

KY RSA #4 CELLULAR GP - HOWE VALLEY (Continued)

S110365887

Actual Emissions:	0.00000135
Year:	2012
County:	Hardin
Facility ID:	2109300105
Facility Name:	KY RSA #4 Cellular GP - Howe Valley
AI ID:	108127
Pollutant:	VOC (Volatile Organic Compounds)
Actual Emissions:	6.8060000000000009E-5
Year:	2013
County:	Hardin
Facility ID:	2109300105
Facility Name:	KY RSA #4 Cellular GP - Howe Valley
AI ID:	108127
Pollutant:	CO (Carbon Monoxide)
Actual Emissions:	8.5532400000000001E-3
Year:	2013
County:	Hardin
Facility ID:	2109300105
Facility Name:	KY RSA #4 Cellular GP - Howe Valley
AI ID:	108127
Pollutant:	NO2 (Nitrogen Dioxide)
Actual Emissions:	0.00508136
Year:	2013
County:	Hardin
Facility ID:	2109300105
Facility Name:	KY RSA #4 Cellular GP - Howe Valley
AI ID:	108127
Pollutant:	PM10 (Particulate Matter - 10 Microns Or Less)
Actual Emissions:	2.1840000000000001E-5
Year:	2013
County:	Hardin
Facility ID:	2109300105
Facility Name:	KY RSA #4 Cellular GP - Howe Valley
AI ID:	108127
Pollutant:	PT (Particulate Matter)
Actual Emissions:	4.4629999999999998E-5
Year:	2013
County:	Hardin
Facility ID:	2109300105
Facility Name:	KY RSA #4 Cellular GP - Howe Valley
AI ID:	108127
Pollutant:	SO2 (Sulfur Dioxide)
Actual Emissions:	0.00000135
Year:	2013
County:	Hardin
Facility ID:	2109300105
Facility Name:	KY RSA #4 Cellular GP - Howe Valley
AI ID:	108127
Pollutant:	VOC (Volatile Organic Compounds)
Actual Emissions:	6.8060000000000009E-5

MAP FINDINGS

Map ID
 Direction
 Distance
 Elevation

Site

Database(s)

EDR ID Number
 EPA ID Number

J41
East
> 1
2.716 mi.
14340 ft.

HARDIN (County), KY
Site 1 of 6 in cluster J

SPILLS S117100248
N/A

Relative:
Higher
Actual:
712 ft.

SPILLS:

Facility Status:	Env. Closed
Incident Type:	FACILITY SPILL
Program Code:	04
Received By Staff:	Caines, Mark
Received Date:	04/18/2006
Report Date:	2006-04-18 21:21:00
Dispatch Description:	Spill of 2-3 gallons of weed killer.
Source Name:	(AI ID: 67534)
Source Address:	5 miles West of Rineyville, Hwy 920 South EOC# 20061149
Substances:	Not reported
Other Substances Desc:	Gramaxone 2-3 gallons
Media Impacted:	Env Protection
Inc ID:	207241
Lead Invest Person ID:	9452
Compliance:	No
Notification:	Yes
Priority:	Routine
Incident End Date:	2006-05-01 00:00:00
Follow Up Priority Desc:	Routine
Most Recent Comp Eval Activity:	Not reported
Most Recent ENF Activity:	Not reported
Begin Emergency Date:	Not reported
End Emergency Date:	Not reported
MARS Function Code:	Not reported
Locked:	No
Closure Type Desc:	Not reported
Latitude:	37.66736
Longitude:	-85.95369

J42
East
> 1
2.741 mi.
14471 ft.

356 ROBINSON ST
CECILIA, KY
Site 2 of 6 in cluster J

ERNS 2017181988
N/A

Relative:
Higher
Actual:
712 ft.

Incident Commons:

NRC Report #:	1181988
Description of Incident:	CALLER REPORTED A RELEASE OF MATERIALS FROM A DIKED AREA WHEN IT OVERFLOWED AND COMBINED WITH SOME DYE.
Type of Incident:	FIXED
Incident Cause:	OTHER
Incident Date Time:	2017-06-22 18:55:00
Incident DTG:	DISCOVERED
Incident Location:	Not reported
Loaction Address:	356 ROBINSON ST
Location Street 1:	Not reported
Location Street 2:	Not reported
Location Nearest City:	CECILIA
Location State:	KY
Location County:	HARDIN
Location Zip:	Not reported
Distance From City:	Not reported
Distance Units:	Not reported

Map ID
Direction
Distance
Elevation

MAP FINDINGS

Site

Database(s)

EDR ID Number
EPA ID Number

(Continued)

2017181988

Direction From City:	Not reported
Lat Deg:	Not reported
Lat Min:	Not reported
Lat Sec:	Not reported
Lat Quad:	Not reported
Long Deg:	Not reported
Long Min:	Not reported
Long Sec:	Not reported
Long Quad:	Not reported
Location Section:	Not reported
Location Township:	Not reported
Location range:	Not reported
Potential Range:	N
Incidents:	
NRC Report #:	1181988
Aircraft Type:	Not reported
Aircraft Model:	Not reported
Aircraft ID:	Not reported
Aircraft Fuel Capacity:	Not reported
Aircraft Fuel Capacity Units:	Not reported
Aircraft Fuel on Board:	Not reported
Aircraft Fuel on Board Units:	Not reported
Aircraft Spot Number:	Not reported
Aircraft Hanger:	Not reported
Aircraft Runway Number:	Not reported
Road Mile Marker:	Not reported
Building ID:	Not reported
Type of Fixed Object:	OTHER
Power Generating Facility:	U
Generating Capacity:	Not reported
Type of Fuel:	Not reported
NPDES:	Not reported
NPDES Compliance:	U
Pipeline Type:	Not reported
DOT Regulated:	U
Pipeline Above Ground:	ABOVE
Exposed Underwater:	N
Pipeline Covered:	U
Railroad Hotline:	Not reported
Grade Crossing:	U
Location Subdivision:	Not reported
Railroad Milepost:	Not reported
Type Vehicle Involved:	Not reported
Crossing Device Type:	Not reported
Device Operational:	U
DOT Crossing Number:	Not reported
Brake Failure:	U
Description of Tank:	Not reported
Tank Above Ground:	ABOVE
Transportable Container:	U
Tank Regulated:	U
Tank Regulated By:	Not reported
Tank ID:	Not reported
Capacity of Tank:	Not reported
Capacity of Tank Units:	Not reported
Actual Amount:	Not reported
Actual Amount Units:	Not reported

Map ID
Direction
Distance
Elevation

MAP FINDINGS

Site

Database(s)

EDR ID Number
EPA ID Number

(Continued)

2017181988

Platform Rig Name:	Not reported
Platform Letter:	Not reported
Location Area ID:	Not reported
Location Block ID:	Not reported
OCSG Number:	Not reported
OCSF Number:	Not reported
State Lease Number:	Not reported
Pier Dock Number:	Not reported
Berth Slip Number:	Not reported
Continuous Release Type:	Not reported
Initial Continuous Release No:	Not reported
Continuous Release Permit:	Not reported
Allision:	U
Type of Structure:	Not reported
Structure Name:	Not reported
Structure Operational:	U
Airbag Deployed:	U
Date Tiem Normal Service:	Not reported
Service Disruption Time:	Not reported
Service Disruption Units:	Not reported
Transit Bus Flag:	Not reported
CR Begin Date:	Not reported
CR End Date:	Not reported
CR Change Date:	Not reported
FBI Contact:	Not reported
FBI Contact Date Time:	Not reported
Sub Part C Testing Req:	XXX
Conductor Testing:	Not reported
Engineer Testing:	Not reported
Trainman Testing:	Not reported
Yard Foreman Testing:	Not reported
RCL Operator Testing:	Not reported
Brakeman Testing:	Not reported
Train Dispatcher Testing:	Not reported
Signalman Testing:	Not reported
Other Employee Testing:	Not reported
Unknown Testing:	Not reported
Passenger Handling:	Not reported
Passenger Route:	XXX
Passenger Delay:	XXX

Incident Details:

NRC Report #:	1181988
Fire Involved:	N
Fire Extinguished:	U
Any Evacuations:	N
Number Evacuated:	Not reported
Who Evacuated:	Not reported
Radius of Evacuation:	Not reported
Any Injuries:	N
Number Injured:	Not reported
Number Hospitalized:	Not reported
Any Fatalities:	N
Number Fatalities:	Not reported
Any Damages:	N
Damage Amount:	Not reported
Air Corridor Closed:	N

Map ID
Direction
Distance
Elevation

MAP FINDINGS

Site

Database(s)

EDR ID Number
EPA ID Number

(Continued)

2017181988

Air Corridor Desc:	Not reported
Air Closure Time:	Not reported
Waterway Closed:	N
Waterway Desc:	Not reported
Waterway Closure Time:	Not reported
Road Closed:	N
Road Desc:	Not reported
Road Closure Time:	Not reported
Closure Direction:	Not reported
Major Artery:	N
Track Closed:	N
Track Desc:	Not reported
Track Closure Time:	Not reported
Media Interest:	UNKNOWN
Medium Desc:	LAND
Additional Medium Info:	DIKED AREA
Body of Water:	Not reported
Tributary of:	Not reported
Release Secured:	Y
Estimated Duration of Release:	Not reported
Release rate:	Not reported
Desc Remedial Action:	CLEAN UP UNDERWAY
State Agency on Scene:	Not reported
State Agency Report Number:	Not reported
Other Agency Notified:	Not reported
Weather Conditions:	RAINY
Air Temperature:	Not reported
Wind Speed:	Not reported
Wind Direction:	Not reported
Water Supply Contaminated:	U
Sheen Size:	Not reported
Sheen Color:	Not reported
Direction of Sheen Travel:	Not reported
Sheen Odor Description:	Not reported
Wave Condition:	Not reported
Current Speed:	Not reported
Current Direction:	Not reported
Water Temperature:	Not reported
Track Close Dir:	Not reported
Empl Fatality:	Not reported
Pass Fatality:	Not reported
Community Impact:	Not reported
Wind Speed Unit:	Not reported
Employee Injuries:	Not reported
Passenger Injuries:	Not reported
Occupant Fatality:	Not reported
Current Speed Unit:	Not reported
Road Closure Units:	Not reported
Track Closure Units:	Not reported
Sheen Size Units:	Not reported
Additional Info:	Not reported
State Agency Notified:	Not reported
Federal Agency Notified:	Not reported
nearest River Mile Marker:	Not reported
Sheen Size Length:	Not reported
Sheen Size Length Units:	Not reported
Sheen Size Width:	Not reported

Map ID
 Direction
 Distance
 Elevation

MAP FINDINGS

Site

Database(s)

EDR ID Number
 EPA ID Number

(Continued)

2017181988

Sheen Size Width Units: Not reported
 Offshore: N
 Duration Unit: Not reported
 Release Rate Unit: Not reported
 Release Rate Rate: Not reported
 Passengers Transferred: NO

Calls:

NRC Report #: 1181988
 Site ID: 20171181988
 Date Time Received: 2017-06-22 19:00:46
 Date Time Complete: 2017-06-22 19:05:57
 Call Type: INC
 Responsible Company: CROP PRODUCTION SERVICES
 Responsible Org Type: PRIVATE ENTERPRISE
 Responsible City: CECILIA
 Responsible State: KY
 Responsible Zip: Not reported
 On Behalf: Not reported
 Source: TELEPHONE

Material Involved:

NRC Report #: 1181988
 Chris Code: NCC
 Case Number: 000000-00-0
 UN Number: Not reported
 Amount of Material: 1
 Unit of Measure: PINT(S)
 Name of Material: DYE & WATER
 If Reached Water: NO
 Amount in Water: Not reported
 Unit of Measure Reach Water: Not reported

J43
East
> 1
2.741 mi.
14471 ft.
Relative:
Higher
Actual:
712 ft.

CROP PRODUCTION SERVICES 1438
356 ROBINSON STREET
CECILIA, KY 42724

FINDS 1023390858
N/A

Site 3 of 6 in cluster J

FINDS:

Registry ID: 110067091890

Environmental Interest/Information System

SSTS (Section Seven Tracking System) evolved from the FIFRA and TSCA Enforcement System (FATES). SSTS tracks the registration of all pesticide-producing establishments and tracks annually the types and amounts of pesticides, active ingredients, and related devices that are produced, sold, or distributed each year.

[Click this hyperlink](#) while viewing on your computer to access additional FINDS: detail in the EDR Site Report.

MAP FINDINGS

Map ID Direction Distance Elevation	Site	Database(s)	EDR ID Number EPA ID Number
--	------	-------------	--------------------------------

J44 East > 1 2.741 mi. 14471 ft.	CECILIA FARM SERVICE,INC 356 ROBINSON ST CECILIA, KY 42724 Site 4 of 6 in cluster J	FINDS	1012000862 N/A
--	--	--------------	---------------------------------

Relative: FINDS:
Higher

Actual: Registry ID: 110038289205
712 ft. Environmental Interest/Information System
 SSTS (Section Seven Tracking System) evolved from the FIFRA and TSCA Enforcement System (FATES). SSTS tracks the registration of all pesticide-producing establishments and tracks annually the types and amounts of pesticides, active ingredients, and related devices that are produced, sold, or distributed each year.

[Click this hyperlink](#) while viewing on your computer to access additional FINDS: detail in the EDR Site Report.

J45 East > 1 2.741 mi. 14471 ft.	CROP PRODUCTION SERVICES, INC. 356 ROBINSON ST CECILIA, KY 42724 Site 5 of 6 in cluster J	RCRA NonGen / NLR FINDS ECHO	1018275086 KYR000069237
--	--	---	--

Relative: RCRA NonGen / NLR:
Higher Date form received by agency:05/31/2017

Actual: Facility name: CROP PRODUCTION SERVICES, INC.
712 ft. Facility address: 356 ROBINSON ST
 CECILIA, KY 42724

EPA ID: KYR000069237

Mailing address: ROCKY MOUNTAIN AVE
 LOVELANDE, CO 80538

Contact: COLT JONES

Contact address: ROCKY MOUNTAIN AVE
 LOVELANDE, CO 80538

Contact country: US

Contact telephone: 970-685-3308

Contact email: Not reported

EPA Region: 04

Land type: Private

Classification: Non-Generator

Description: Handler: Non-Generators do not presently generate hazardous waste

Owner/Operator Summary:

Owner/operator name: CROP PRODUCTION SERVICES, INC.

Owner/operator address: Not reported
 Not reported

Owner/operator country: Not reported

Owner/operator telephone: Not reported

Owner/operator email: Not reported

Owner/operator fax: Not reported

Owner/operator extension: Not reported

Legal status: Private

Owner/Operator Type: Operator

Owner/Op start date: 05/01/2015

Owner/Op end date: Not reported

Map ID
Direction
Distance
Elevation

MAP FINDINGS

Site

Database(s)

EDR ID Number
EPA ID Number

CROP PRODUCTION SERVICES, INC. (Continued)

1018275086

Owner/operator name: CROP PRODUCTION SERVICES, INC.
Owner/operator address: ROCKY MOUNTAIN AVE
LOVELAND, CO 80538
Owner/operator country: US
Owner/operator telephone: 970-685-3308
Owner/operator email: Not reported
Owner/operator fax: Not reported
Owner/operator extension: Not reported
Legal status: Private
Owner/Operator Type: Owner
Owner/Op start date: 05/01/2015
Owner/Op end date: Not reported

Handler Activities Summary:

U.S. importer of hazardous waste: No
Mixed waste (haz. and radioactive): No
Recycler of hazardous waste: No
Transporter of hazardous waste: No
Treater, storer or disposer of HW: No
Underground injection activity: No
On-site burner exemption: No
Furnace exemption: No
Used oil fuel burner: No
Used oil processor: No
User oil refiner: No
Used oil fuel marketer to burner: No
Used oil Specification marketer: No
Used oil transfer facility: No
Used oil transporter: No

Historical Generators:

Date form received by agency: 05/24/2016
Site name: CROP PRODUCTION SERVICES, INC.
Classification: Large Quantity Generator

Hazardous Waste Summary:

. Waste code: D016
. Waste name: 2,4-D (2,4-DICHLOROPHENOXYACETIC ACID)
Violation Status: No violations found

Evaluation Action Summary:

Evaluation date: 02/03/2017
Evaluation: COMPLIANCE EVALUATION INSPECTION ON-SITE
Area of violation: Not reported
Date achieved compliance: Not reported
Evaluation lead agency: State

FINDS:

Registry ID: 110069282216

Environmental Interest/Information System

RCRAInfo is a national information system that supports the Resource Conservation and Recovery Act (RCRA) program through the tracking of

Map ID
Direction
Distance
Elevation

MAP FINDINGS

Site

Database(s)

EDR ID Number
EPA ID Number

CROP PRODUCTION SERVICES, INC. (Continued)

1018275086

events and activities related to facilities that generate, transport, and treat, store, or dispose of hazardous waste. RCRAInfo allows RCRA program staff to track the notification, permit, compliance, and corrective action activities required under RCRA.

[Click this hyperlink](#) while viewing on your computer to access additional FINDS: detail in the EDR Site Report.

ECHO:

Envid: 1018275086
Registry ID: 110069282216
DFR URL: <http://echo.epa.gov/detailed-facility-report?fid=110069282216>

J46
East
> 1
2.741 mi.
14471 ft.

CECILIA FARM SERVICE,INC
356 ROBINSON ST
CECILIA, KY 42724

SSTS 1005426110
N/A

Site 6 of 6 in cluster J

Relative:
Higher
Actual:
712 ft.

SSTS:
Name: CECILIA FARM SERVICE,INC
Address: 356 ROBINSON ST
City,State,Zip: CECILIA 42724
Report Year: 2005
Registration Number: 059234KY001

Pre 2016:
Registration Number: 059234KY001
Name: CECILIA FARM SERVICE,INC
Address: 356 ROBINSON ST
Address 2: Not reported
Country Code: Not reported
Country: Not reported
Contact Name: Not reported
Contact Title: Not reported
Contact Telephone: Not reported
Contact Email: Not reported
Product Name: AATREX 4L
Product Code: 0
EPA Product Registration Number: 00010000497
Product Type: 3
Product Classification: 04
Product Use: 1
Market Type: 1
Product Unit of Measure: Not reported
Region: Not reported
Zero Production: Not reported
RUP: Not reported

Registration Number: 059234KY001
Name: CECILIA FARM SERVICE,INC
Address: 356 ROBINSON ST
Address 2: Not reported
Country Code: Not reported
Country: Not reported
Contact Name: Not reported
Contact Title: Not reported

Map ID
Direction
Distance
Elevation

MAP FINDINGS

Site

Database(s)

EDR ID Number
EPA ID Number

CECILIA FARM SERVICE,INC (Continued)

1005426110

Contact Telephone: Not reported
Contact Email: Not reported
Product Name: BICEP II MAGNUM
Product Code: 0
EPA Product Registration Number: 00010000817
Product Type: 3
Product Classification: 04
Product Use: 1
Market Type: 1
Product Unit of Measure: Not reported
Region: Not reported
Zero Production: Not reported
RUP: Not reported

Registration Number: 059234KY001
Name: CECILIA FARM SERVICE,INC
Address: 356 ROBINSON ST
Address 2: Not reported
Country Code: Not reported
Country: Not reported
Contact Name: Not reported
Contact Title: Not reported
Contact Telephone: Not reported
Contact Email: Not reported
Product Name: DEGREE XTRA
Product Code: 0
EPA Product Registration Number: 00052400511
Product Type: 3
Product Classification: 04
Product Use: 1
Market Type: 1
Product Unit of Measure: Not reported
Region: Not reported
Zero Production: Not reported
RUP: Not reported

Registration Number: 059234KY001
Name: CECILIA FARM SERVICE,INC
Address: 356 ROBINSON ST
Address 2: Not reported
Country Code: Not reported
Country: Not reported
Contact Name: Not reported
Contact Title: Not reported
Contact Telephone: Not reported
Contact Email: Not reported
Product Name: ROUNDUP WEATHERMAX
Product Code: 0
EPA Product Registration Number: 00052400537
Product Type: 3
Product Classification: 04
Product Use: 2
Market Type: 1
Product Unit of Measure: Not reported
Region: Not reported
Zero Production: Not reported
RUP: Not reported

Map ID
Direction
Distance
Elevation

MAP FINDINGS

Site

Database(s)

EDR ID Number
EPA ID Number

CECILIA FARM SERVICE,INC (Continued)

1005426110

Registration Number: 059234KY001
Name: CECILIA FARM SERVICE,INC
Address: 356 ROBINSON ST
Address 2: Not reported
Country Code: Not reported
Country: Not reported
Contact Name: Not reported
Contact Title: Not reported
Contact Telephone: Not reported
Contact Email: Not reported
Product Name: STEADFAST
Product Code: 0
EPA Product Registration Number: 00035200608
Product Type: 3
Product Classification: 04
Product Use: 2
Market Type: 1
Product Unit of Measure: Not reported
Region: Not reported
Zero Production: Not reported
RUP: Not reported

Registration Number: 059234KY001
Name: CECILIA FARM SERVICE,INC
Address: 356 ROBINSON ST
Address 2: Not reported
Country Code: Not reported
Country: Not reported
Contact Name: Not reported
Contact Title: Not reported
Contact Telephone: Not reported
Contact Email: Not reported
Product Name: TOUCHDOWN TOTAL
Product Code: 0
EPA Product Registration Number: 00010001169
Product Type: 3
Product Classification: 04
Product Use: 2
Market Type: 1
Product Unit of Measure: Not reported
Region: Not reported
Zero Production: Not reported
RUP: Not reported

Report Year: Not reported
Registration Number: 059234KY 001

Report Year: 2006
Registration Number: 059234-KY-001

Pre 2016:

Registration Number: 059234-KY-001
Name: CECILIA FARM SERVICE,INC
Address: 356 ROBINSON ST
Address 2: Not reported
Country Code: Not reported
Country: Not reported

Map ID
Direction
Distance
Elevation

MAP FINDINGS

Site

Database(s)

EDR ID Number
EPA ID Number

CECILIA FARM SERVICE,INC (Continued)

1005426110

Contact Name: Not reported
Contact Title: Not reported
Contact Telephone: Not reported
Contact Email: Not reported
Product Name: STEADFAST
Product Code: Not reported
EPA Product Registration Number: 000352-00608
Product Type: REPACKAGED OR RELABELED
Product Classification: HERBICIDE
Product Use: ALL OTHER PRODUCTS
Market Type: MARKETED IN UNITED STATES
Product Unit of Measure: Not reported
Region: Not reported
Zero Production: Not reported
RUP: Not reported

Registration Number: 059234-KY-001
Name: CECILIA FARM SERVICE,INC
Address: 356 ROBINSON ST
Address 2: Not reported
Country Code: Not reported
Country: Not reported
Contact Name: Not reported
Contact Title: Not reported
Contact Telephone: Not reported
Contact Email: Not reported
Product Name: TOUCHDOWN TOTAL
Product Code: Not reported
EPA Product Registration Number: 000100-01169
Product Type: REPACKAGED OR RELABELED
Product Classification: HERBICIDE
Product Use: ALL OTHER PRODUCTS
Market Type: MARKETED IN UNITED STATES
Product Unit of Measure: Not reported
Region: Not reported
Zero Production: Not reported
RUP: Not reported

Registration Number: 059234-KY-001
Name: CECILIA FARM SERVICE,INC
Address: 356 ROBINSON ST
Address 2: Not reported
Country Code: Not reported
Country: Not reported
Contact Name: Not reported
Contact Title: Not reported
Contact Telephone: Not reported
Contact Email: Not reported
Product Name: AATREX 4L
Product Code: Not reported
EPA Product Registration Number: 000100-00497
Product Type: REPACKAGED OR RELABELED
Product Classification: HERBICIDE
Product Use: RESTRICTED USE ONLY
Market Type: MARKETED IN UNITED STATES
Product Unit of Measure: Not reported
Region: Not reported

Map ID
Direction
Distance
Elevation

MAP FINDINGS

Site

Database(s)

EDR ID Number
EPA ID Number

CECILIA FARM SERVICE,INC (Continued)

1005426110

Zero Production:	Not reported
RUP:	Not reported
Registration Number:	059234-KY-001
Name:	CECILIA FARM SERVICE,INC
Address:	356 ROBINSON ST
Address 2:	Not reported
Country Code:	Not reported
Country:	Not reported
Contact Name:	Not reported
Contact Title:	Not reported
Contact Telephone:	Not reported
Contact Email:	Not reported
Product Name:	DEGREE XTRA
Product Code:	Not reported
EPA Product Registration Number:	000524-00511
Product Type:	REPACKAGED OR RELABELED
Product Classification:	HERBICIDE
Product Use:	RESTRICTED USE ONLY
Market Type:	MARKETED IN UNITED STATES
Product Unit of Measure:	Not reported
Region:	Not reported
Zero Production:	Not reported
RUP:	Not reported
Registration Number:	059234-KY-001
Name:	CECILIA FARM SERVICE,INC
Address:	356 ROBINSON ST
Address 2:	Not reported
Country Code:	Not reported
Country:	Not reported
Contact Name:	Not reported
Contact Title:	Not reported
Contact Telephone:	Not reported
Contact Email:	Not reported
Product Name:	LUMAX
Product Code:	Not reported
EPA Product Registration Number:	000100-01152
Product Type:	REPACKAGED OR RELABELED
Product Classification:	HERBICIDE
Product Use:	RESTRICTED USE ONLY
Market Type:	MARKETED IN UNITED STATES
Product Unit of Measure:	Not reported
Region:	Not reported
Zero Production:	Not reported
RUP:	Not reported
Registration Number:	059234-KY-001
Name:	CECILIA FARM SERVICE,INC
Address:	356 ROBINSON ST
Address 2:	Not reported
Country Code:	Not reported
Country:	Not reported
Contact Name:	Not reported
Contact Title:	Not reported
Contact Telephone:	Not reported
Contact Email:	Not reported

Map ID
Direction
Distance
Elevation

MAP FINDINGS

Site

Database(s)

EDR ID Number
EPA ID Number

CECILIA FARM SERVICE,INC (Continued)

1005426110

Product Name: ROUNDUP ORIGINAL MAX
Product Code: Not reported
EPA Product Registration Number: 000524-00539
Product Type: REPACKAGED OR RELABELED
Product Classification: HERBICIDE
Product Use: ALL OTHER PRODUCTS
Market Type: MARKETED IN UNITED STATES
Product Unit of Measure: Not reported
Region: Not reported
Zero Production: Not reported
RUP: Not reported

Report Year: 2007
Registration Number: 059234KY001

Pre 2016:

Registration Number: 059234KY001
Name: CECILIA FARM SERVICE,INC
Address: 356 ROBINSON ST
Address 2: Not reported
Country Code: Not reported
Country: Not reported
Contact Name: Not reported
Contact Title: Not reported
Contact Telephone: Not reported
Contact Email: Not reported
Product Name: AATREX 4L
Product Code: 1
EPA Product Registration Number: 00010000497
Product Type: 3
Product Classification: 04
Product Use: 1
Market Type: 1
Product Unit of Measure: Not reported
Region: 04
Zero Production: Not reported
RUP: Not reported

Registration Number: 059234KY001
Name: CECILIA FARM SERVICE,INC
Address: 356 ROBINSON ST
Address 2: Not reported
Country Code: Not reported
Country: Not reported
Contact Name: Not reported
Contact Title: Not reported
Contact Telephone: Not reported
Contact Email: Not reported
Product Name: DEGREE XTRA
Product Code: 1
EPA Product Registration Number: 00052400511
Product Type: 3
Product Classification: 04
Product Use: 1
Market Type: 1
Product Unit of Measure: Not reported
Region: 04

Map ID
Direction
Distance
Elevation

MAP FINDINGS

Site

Database(s)

EDR ID Number
EPA ID Number

CECILIA FARM SERVICE,INC (Continued)

1005426110

Zero Production: Not reported
RUP: Not reported

Registration Number: 059234KY001
Name: CECILIA FARM SERVICE,INC
Address: 356 ROBINSON ST
Address 2: Not reported
Country Code: Not reported
Country: Not reported
Contact Name: Not reported
Contact Title: Not reported
Contact Telephone: Not reported
Contact Email: Not reported
Product Name: LUMAX
Product Code: 1
EPA Product Registration Number: 00010001152
Product Type: 3
Product Classification: 04
Product Use: 1
Market Type: 1
Product Unit of Measure: Not reported
Region: 04
Zero Production: Not reported
RUP: Not reported

Registration Number: 059234KY001
Name: CECILIA FARM SERVICE,INC
Address: 356 ROBINSON ST
Address 2: Not reported
Country Code: Not reported
Country: Not reported
Contact Name: Not reported
Contact Title: Not reported
Contact Telephone: Not reported
Contact Email: Not reported
Product Name: TOUCHDOWN TOTAL
Product Code: 1
EPA Product Registration Number: 00010001169
Product Type: 3
Product Classification: 04
Product Use: 2
Market Type: 1
Product Unit of Measure: Not reported
Region: 04
Zero Production: Not reported
RUP: Not reported

Report Year: 2011
Registration Number: 59234-KY-1

Pre 2016:
Registration Number: 59234-KY-1
Name: CECILIA FARM SERVICE,INC
Address: 356 ROBINSON ST
Address 2: Not reported
Country Code: USA
Country: United States

Map ID
Direction
Distance
Elevation

MAP FINDINGS

Site

Database(s)

EDR ID Number
EPA ID Number

CECILIA FARM SERVICE,INC (Continued)

1005426110

Contact Name: CONTACT UNKNOWN
Contact Title: Unknown
Contact Telephone: (000) 000-0000
Contact Email: not@provided.com
Product Name: AATREX 4L
Product Code: Not reported
EPA Product Registration Number: 100-497
Product Type: 3 - Repackages/Relabeled
Product Classification: 34 - Herbicide
Product Use: Not reported
Market Type: USA
Product Unit of Measure: Not reported
Region: 4
Zero Production: Not reported
RUP: 1 - Restricted Use Pesticide

Report Year: 2000
Registration Number: 059234KY 001

Pre 2016:

Registration Number: 059234KY 001
Name: CECILIA FARM SERVICE,INC
Address: 356 ROBINSON ST
Address 2: Not reported
Country Code: Not reported
Country: Not reported
Contact Name: Not reported
Contact Title: Not reported
Contact Telephone: Not reported
Contact Email: Not reported
Product Name: BICEP II MAGNUM
Product Code: 1
EPA Product Registration Number: 00010000817
Product Type: 3
Product Classification: 04
Product Use: 1
Market Type: 1
Product Unit of Measure: Not reported
Region: Not reported
Zero Production: Not reported
RUP: Not reported

Registration Number: 059234KY 001
Name: CECILIA FARM SERVICE,INC
Address: 356 ROBINSON ST
Address 2: Not reported
Country Code: Not reported
Country: Not reported
Contact Name: Not reported
Contact Title: Not reported
Contact Telephone: Not reported
Contact Email: Not reported
Product Name: FULTIME
Product Code: 1
EPA Product Registration Number: 01018200419
Product Type: 3
Product Classification: 04

Map ID
Direction
Distance
Elevation

MAP FINDINGS

Site

Database(s)

EDR ID Number
EPA ID Number

CECILIA FARM SERVICE,INC (Continued)

1005426110

Product Use: 1
Market Type: 1
Product Unit of Measure: Not reported
Region: Not reported
Zero Production: Not reported
RUP: Not reported

Registration Number: 059234KY 001
Name: CECILIA FARM SERVICE,INC
Address: 356 ROBINSON ST
Address 2: Not reported
Country Code: Not reported
Country: Not reported
Contact Name: Not reported
Contact Title: Not reported
Contact Telephone: Not reported
Contact Email: Not reported
Product Name: HARNESS XTRA 5.6L
Product Code: 1
EPA Product Registration Number: 00052400485
Product Type: 3
Product Classification: 04
Product Use: 1
Market Type: 1
Product Unit of Measure: Not reported
Region: Not reported
Zero Production: Not reported
RUP: Not reported

Registration Number: 059234KY 001
Name: CECILIA FARM SERVICE,INC
Address: 356 ROBINSON ST
Address 2: Not reported
Country Code: Not reported
Country: Not reported
Contact Name: Not reported
Contact Title: Not reported
Contact Telephone: Not reported
Contact Email: Not reported
Product Name: ROUNDUP ULTRA
Product Code: 1
EPA Product Registration Number: 00052400475
Product Type: 3
Product Classification: 04
Product Use: 2
Market Type: 1
Product Unit of Measure: Not reported
Region: Not reported
Zero Production: Not reported
RUP: Not reported

Report Year: 1999
Registration Number: 059234KY 001

Pre 2016:
Registration Number: 059234KY 001
Name: CECILIA FARM SERVICE,INC

Map ID
Direction
Distance
Elevation

MAP FINDINGS

Site

Database(s)

EDR ID Number
EPA ID Number

CECILIA FARM SERVICE,INC (Continued)

1005426110

Address: 356 ROBINSON ST
Address 2: Not reported
Country Code: Not reported
Country: Not reported
Contact Name: Not reported
Contact Title: Not reported
Contact Telephone: Not reported
Contact Email: Not reported
Product Name: BICEP II MAGNUM
Product Code: 1
EPA Product Registration Number: 00010000817
Product Type: 3
Product Classification: 04
Product Use: 1
Market Type: 1
Product Unit of Measure: Not reported
Region: Not reported
Zero Production: Not reported
RUP: Not reported

Registration Number: 059234KY 001
Name: CECILIA FARM SERVICE,INC
Address: 356 ROBINSON ST
Address 2: Not reported
Country Code: Not reported
Country: Not reported
Contact Name: Not reported
Contact Title: Not reported
Contact Telephone: Not reported
Contact Email: Not reported
Product Name: FULTIME
Product Code: 1
EPA Product Registration Number: 01018200419
Product Type: 3
Product Classification: 04
Product Use: 1
Market Type: 1
Product Unit of Measure: Not reported
Region: Not reported
Zero Production: Not reported
RUP: Not reported

Registration Number: 059234KY 001
Name: CECILIA FARM SERVICE,INC
Address: 356 ROBINSON ST
Address 2: Not reported
Country Code: Not reported
Country: Not reported
Contact Name: Not reported
Contact Title: Not reported
Contact Telephone: Not reported
Contact Email: Not reported
Product Name: HARNESS XTRA 5.6L
Product Code: 1
EPA Product Registration Number: 00052400485
Product Type: 3
Product Classification: 04

Map ID
Direction
Distance
Elevation

MAP FINDINGS

Site

Database(s)

EDR ID Number
EPA ID Number

CECILIA FARM SERVICE,INC (Continued)

1005426110

Product Use: 1
Market Type: 1
Product Unit of Measure: Not reported
Region: Not reported
Zero Production: Not reported
RUP: Not reported

Registration Number: 059234KY 001
Name: CECILIA FARM SERVICE,INC
Address: 356 ROBINSON ST
Address 2: Not reported
Country Code: Not reported
Country: Not reported
Contact Name: Not reported
Contact Title: Not reported
Contact Telephone: Not reported
Contact Email: Not reported
Product Name: ROUNDUP ULTRA
Product Code: 1
EPA Product Registration Number: 00052400475
Product Type: 3
Product Classification: 04
Product Use: 2
Market Type: 1
Product Unit of Measure: Not reported
Region: Not reported
Zero Production: Not reported
RUP: Not reported

Report Year: 2002
Registration Number: 059234KY001

Pre 2016:

Registration Number: 059234KY001
Name: CECILIA FARM SERVICE,INC
Address: 356 ROBINSON ST
Address 2: Not reported
Country Code: Not reported
Country: Not reported
Contact Name: Not reported
Contact Title: Not reported
Contact Telephone: Not reported
Contact Email: Not reported
Product Name: AATREX 4L
Product Code: 1
EPA Product Registration Number: 00010000497
Product Type: 3
Product Classification: 04
Product Use: 1
Market Type: 1
Product Unit of Measure: Not reported
Region: 04
Zero Production: Not reported
RUP: Not reported

Registration Number: 059234KY001
Name: CECILIA FARM SERVICE,INC

Map ID
Direction
Distance
Elevation

MAP FINDINGS

Site

Database(s)

EDR ID Number
EPA ID Number

CECILIA FARM SERVICE,INC (Continued)

1005426110

Address: 356 ROBINSON ST
Address 2: Not reported
Country Code: Not reported
Country: Not reported
Contact Name: Not reported
Contact Title: Not reported
Contact Telephone: Not reported
Contact Email: Not reported
Product Name: BICEP II MAGNUM
Product Code: 1
EPA Product Registration Number: 00010000817
Product Type: 3
Product Classification: 04
Product Use: 1
Market Type: 1
Product Unit of Measure: Not reported
Region: 04
Zero Production: Not reported
RUP: Not reported

Registration Number: 059234KY001
Name: CECILIA FARM SERVICE,INC
Address: 356 ROBINSON ST
Address 2: Not reported
Country Code: Not reported
Country: Not reported
Contact Name: Not reported
Contact Title: Not reported
Contact Telephone: Not reported
Contact Email: Not reported
Product Name: DEGREE EXTRA
Product Code: 1
EPA Product Registration Number: 00052400511
Product Type: 3
Product Classification: 04
Product Use: 1
Market Type: 1
Product Unit of Measure: Not reported
Region: 04
Zero Production: Not reported
RUP: Not reported

Registration Number: 059234KY001
Name: CECILIA FARM SERVICE,INC
Address: 356 ROBINSON ST
Address 2: Not reported
Country Code: Not reported
Country: Not reported
Contact Name: Not reported
Contact Title: Not reported
Contact Telephone: Not reported
Contact Email: Not reported
Product Name: ROUNDUP ULTRAMAX
Product Code: 1
EPA Product Registration Number: 00052400512
Product Type: 3
Product Classification: 04

Map ID
Direction
Distance
Elevation

MAP FINDINGS

Site

Database(s)

EDR ID Number
EPA ID Number

CECILIA FARM SERVICE,INC (Continued)

1005426110

Product Use: 2
Market Type: 1
Product Unit of Measure: Not reported
Region: 04
Zero Production: Not reported
RUP: Not reported

Registration Number: 059234KY001
Name: CECILIA FARM SERVICE,INC
Address: 356 ROBINSON ST
Address 2: Not reported
Country Code: Not reported
Country: Not reported
Contact Name: Not reported
Contact Title: Not reported
Contact Telephone: Not reported
Contact Email: Not reported
Product Name: STEADFAST
Product Code: 1
EPA Product Registration Number: 00035200608
Product Type: 3
Product Classification: 04
Product Use: 2
Market Type: 1
Product Unit of Measure: Not reported
Region: 04
Zero Production: Not reported
RUP: Not reported

Registration Number: 059234KY001
Name: CECILIA FARM SERVICE,INC
Address: 356 ROBINSON ST
Address 2: Not reported
Country Code: Not reported
Country: Not reported
Contact Name: Not reported
Contact Title: Not reported
Contact Telephone: Not reported
Contact Email: Not reported
Product Name: TOUCHDOWN
Product Code: 1
EPA Product Registration Number: 00010001117
Product Type: 3
Product Classification: 04
Product Use: 2
Market Type: 1
Product Unit of Measure: Not reported
Region: 04
Zero Production: Not reported
RUP: Not reported

Report Year: 2003
Registration Number: 059234KY001

Pre 2016:
Registration Number: 059234KY001
Name: CECILIA FARM SERVICE,INC

Map ID
Direction
Distance
Elevation

MAP FINDINGS

Site

Database(s)

EDR ID Number
EPA ID Number

CECILIA FARM SERVICE,INC (Continued)

1005426110

Address: 356 ROBINSON ST
Address 2: Not reported
Country Code: Not reported
Country: Not reported
Contact Name: Not reported
Contact Title: Not reported
Contact Telephone: Not reported
Contact Email: Not reported
Product Name: AATREX 4L
Product Code: 1
EPA Product Registration Number: 00010000497
Product Type: 3
Product Classification: 04
Product Use: 1
Market Type: 1
Product Unit of Measure: Not reported
Region: 04
Zero Production: Not reported
RUP: Not reported

Registration Number: 059234KY001
Name: CECILIA FARM SERVICE,INC
Address: 356 ROBINSON ST
Address 2: Not reported
Country Code: Not reported
Country: Not reported
Contact Name: Not reported
Contact Title: Not reported
Contact Telephone: Not reported
Contact Email: Not reported
Product Name: BICEP II MAGNUM
Product Code: 1
EPA Product Registration Number: 00010000817
Product Type: 3
Product Classification: 04
Product Use: 1
Market Type: 1
Product Unit of Measure: Not reported
Region: 04
Zero Production: Not reported
RUP: Not reported

Registration Number: 059234KY001
Name: CECILIA FARM SERVICE,INC
Address: 356 ROBINSON ST
Address 2: Not reported
Country Code: Not reported
Country: Not reported
Contact Name: Not reported
Contact Title: Not reported
Contact Telephone: Not reported
Contact Email: Not reported
Product Name: DEGREE XTRA
Product Code: 1
EPA Product Registration Number: 00052400511
Product Type: 3
Product Classification: 04

Map ID
Direction
Distance
Elevation

MAP FINDINGS

Site

Database(s)

EDR ID Number
EPA ID Number

CECILIA FARM SERVICE,INC (Continued)

1005426110

Product Use: 1
Market Type: 1
Product Unit of Measure: Not reported
Region: 04
Zero Production: Not reported
RUP: Not reported

Registration Number: 059234KY001
Name: CECILIA FARM SERVICE,INC
Address: 356 ROBINSON ST
Address 2: Not reported
Country Code: Not reported
Country: Not reported
Contact Name: Not reported
Contact Title: Not reported
Contact Telephone: Not reported
Contact Email: Not reported
Product Name: ROUNDUP WEATHERMAX
Product Code: 1
EPA Product Registration Number: 00052400537
Product Type: 3
Product Classification: 04
Product Use: 2
Market Type: 1
Product Unit of Measure: Not reported
Region: 04
Zero Production: Not reported
RUP: Not reported

Registration Number: 059234KY001
Name: CECILIA FARM SERVICE,INC
Address: 356 ROBINSON ST
Address 2: Not reported
Country Code: Not reported
Country: Not reported
Contact Name: Not reported
Contact Title: Not reported
Contact Telephone: Not reported
Contact Email: Not reported
Product Name: STEADFAST
Product Code: 1
EPA Product Registration Number: 00035200608
Product Type: 3
Product Classification: 04
Product Use: 2
Market Type: 1
Product Unit of Measure: Not reported
Region: 04
Zero Production: Not reported
RUP: Not reported

Registration Number: 059234KY001
Name: CECILIA FARM SERVICE,INC
Address: 356 ROBINSON ST
Address 2: Not reported
Country Code: Not reported
Country: Not reported

Map ID
Direction
Distance
Elevation

MAP FINDINGS

Site

Database(s)

EDR ID Number
EPA ID Number

CECILIA FARM SERVICE,INC (Continued)

1005426110

Contact Name: Not reported
Contact Title: Not reported
Contact Telephone: Not reported
Contact Email: Not reported
Product Name: TOUCHDOWN
Product Code: 1
EPA Product Registration Number: 00010001117
Product Type: 3
Product Classification: 04
Product Use: 2
Market Type: 1
Product Unit of Measure: Not reported
Region: 04
Zero Production: Not reported
RUP: Not reported

Report Year: 2004
Registration Number: 059234KY001

Pre 2016:

Registration Number: 059234KY001
Name: CECILIA FARM SERVICE,INC
Address: 356 ROBINSON ST
Address 2: Not reported
Country Code: Not reported
Country: Not reported
Contact Name: Not reported
Contact Title: Not reported
Contact Telephone: Not reported
Contact Email: Not reported
Product Name: AATREX 4L
Product Code: 0
EPA Product Registration Number: 100010000497
Product Type: 3
Product Classification: 04
Product Use: 1
Market Type: 1
Product Unit of Measure: Not reported
Region: Not reported
Zero Production: Not reported
RUP: Not reported

Registration Number: 059234KY001
Name: CECILIA FARM SERVICE,INC
Address: 356 ROBINSON ST
Address 2: Not reported
Country Code: Not reported
Country: Not reported
Contact Name: Not reported
Contact Title: Not reported
Contact Telephone: Not reported
Contact Email: Not reported
Product Name: BICEP II MAGNUM
Product Code: 0
EPA Product Registration Number: 100010000817
Product Type: 3
Product Classification: 04

Map ID
Direction
Distance
Elevation

MAP FINDINGS

Site

Database(s)

EDR ID Number
EPA ID Number

CECILIA FARM SERVICE,INC (Continued)

1005426110

Product Use: 1
Market Type: 1
Product Unit of Measure: Not reported
Region: Not reported
Zero Production: Not reported
RUP: Not reported

Registration Number: 059234KY001
Name: CECILIA FARM SERVICE,INC
Address: 356 ROBINSON ST
Address 2: Not reported
Country Code: Not reported
Country: Not reported
Contact Name: Not reported
Contact Title: Not reported
Contact Telephone: Not reported
Contact Email: Not reported
Product Name: DEGREE XTRA
Product Code: 0
EPA Product Registration Number: 100052400511
Product Type: 3
Product Classification: 04
Product Use: 1
Market Type: 1
Product Unit of Measure: Not reported
Region: Not reported
Zero Production: Not reported
RUP: Not reported

Registration Number: 059234KY001
Name: CECILIA FARM SERVICE,INC
Address: 356 ROBINSON ST
Address 2: Not reported
Country Code: Not reported
Country: Not reported
Contact Name: Not reported
Contact Title: Not reported
Contact Telephone: Not reported
Contact Email: Not reported
Product Name: ROUNDUP WEATHERMAX
Product Code: 0
EPA Product Registration Number: 100052400537
Product Type: 3
Product Classification: 04
Product Use: 2
Market Type: 1
Product Unit of Measure: Not reported
Region: Not reported
Zero Production: Not reported
RUP: Not reported

Registration Number: 059234KY001
Name: CECILIA FARM SERVICE,INC
Address: 356 ROBINSON ST
Address 2: Not reported
Country Code: Not reported
Country: Not reported

Map ID
Direction
Distance
Elevation

MAP FINDINGS

Site

Database(s)

EDR ID Number
EPA ID Number

CECILIA FARM SERVICE,INC (Continued)

1005426110

Contact Name:	Not reported
Contact Title:	Not reported
Contact Telephone:	Not reported
Contact Email:	Not reported
Product Name:	STEADFAST
Product Code:	0
EPA Product Registration Number:	100035200608
Product Type:	3
Product Classification:	04
Product Use:	2
Market Type:	1
Product Unit of Measure:	Not reported
Region:	Not reported
Zero Production:	Not reported
RUP:	Not reported
Registration Number:	059234KY001
Name:	CECILIA FARM SERVICE,INC
Address:	356 ROBINSON ST
Address 2:	Not reported
Country Code:	Not reported
Country:	Not reported
Contact Name:	Not reported
Contact Title:	Not reported
Contact Telephone:	Not reported
Contact Email:	Not reported
Product Name:	TOUCHDOWN
Product Code:	0
EPA Product Registration Number:	100010001117
Product Type:	3
Product Classification:	04
Product Use:	2
Market Type:	1
Product Unit of Measure:	Not reported
Region:	Not reported
Zero Production:	Not reported
RUP:	Not reported
Report Year:	2001
Registration Number:	059234KY001
Pre 2016:	
Registration Number:	059234KY001
Name:	CECILIA FARM SERVICE,INC
Address:	356 ROBINSON ST
Address 2:	Not reported
Country Code:	Not reported
Country:	Not reported
Contact Name:	Not reported
Contact Title:	Not reported
Contact Telephone:	Not reported
Contact Email:	Not reported
Product Name:	BICEP II MAGNUM
Product Code:	1
EPA Product Registration Number:	00010000817
Product Type:	3
Product Classification:	04

Map ID
Direction
Distance
Elevation

MAP FINDINGS

Site

Database(s)

EDR ID Number
EPA ID Number

CECILIA FARM SERVICE,INC (Continued)

1005426110

Product Use: 1
Market Type: 1
Product Unit of Measure: Not reported
Region: 04
Zero Production: Not reported
RUP: Not reported

Registration Number: 059234KY001
Name: CECILIA FARM SERVICE,INC
Address: 356 ROBINSON ST
Address 2: Not reported
Country Code: Not reported
Country: Not reported
Contact Name: Not reported
Contact Title: Not reported
Contact Telephone: Not reported
Contact Email: Not reported
Product Name: HARNESS XTRA 5.6L
Product Code: 1
EPA Product Registration Number: 00052400485
Product Type: 3
Product Classification: 04
Product Use: 1
Market Type: 1
Product Unit of Measure: Not reported
Region: 04
Zero Production: Not reported
RUP: Not reported

Registration Number: 059234KY001
Name: CECILIA FARM SERVICE,INC
Address: 356 ROBINSON ST
Address 2: Not reported
Country Code: Not reported
Country: Not reported
Contact Name: Not reported
Contact Title: Not reported
Contact Telephone: Not reported
Contact Email: Not reported
Product Name: ROUNDUP ULTRAMAX
Product Code: 1
EPA Product Registration Number: 00052400512
Product Type: 3
Product Classification: 04
Product Use: 2
Market Type: 1
Product Unit of Measure: Not reported
Region: 04
Zero Production: Not reported
RUP: Not reported

Report Year: 2013
Registration Number: 59234-KY-1

Pre 2016:
Registration Number: 59234-KY-1
Name: CECILIA FARM SERVICE,INC

Map ID
Direction
Distance
Elevation

MAP FINDINGS

Site

Database(s)

EDR ID Number
EPA ID Number

CECILIA FARM SERVICE,INC (Continued)

1005426110

Address: 356 ROBINSON ST
Address 2: Not reported
Country Code: USA
Country: United States
Contact Name: CONTACT UNKNOWN
Contact Title: Unknown
Contact Telephone: (000) 000-0000
Contact Email: not@provided.com
Product Name: ATRAZINE 4F
Product Code: Not reported
EPA Product Registration Number: 100-497-5905
Product Type: 3 - Repackages/Relabeled
Product Classification: 34 - Herbicide
Product Use: Not reported
Market Type: USA
Product Unit of Measure: Not reported
Region: 4
Zero Production: Not reported
RUP: 1 - Restricted Use Pesticide

Registration Number: 59234-KY-1
Name: CECILIA FARM SERVICE,INC
Address: 356 ROBINSON ST
Address 2: Not reported
Country Code: USA
Country: United States
Contact Name: CONTACT UNKNOWN
Contact Title: Unknown
Contact Telephone: (000) 000-0000
Contact Email: not@provided.com
Product Name: DEGREE XTRA
Product Code: Not reported
EPA Product Registration Number: 524-511
Product Type: 3 - Repackages/Relabeled
Product Classification: 34 - Herbicide
Product Use: Not reported
Market Type: USA
Product Unit of Measure: Not reported
Region: 4
Zero Production: Not reported
RUP: 1 - Restricted Use Pesticide

Registration Number: 59234-KY-1
Name: CECILIA FARM SERVICE,INC
Address: 356 ROBINSON ST
Address 2: Not reported
Country Code: USA
Country: United States
Contact Name: CONTACT UNKNOWN
Contact Title: Unknown
Contact Telephone: (000) 000-0000
Contact Email: not@provided.com
Product Name: LUMAX
Product Code: Not reported
EPA Product Registration Number: 100-1152
Product Type: 3 - Repackages/Relabeled
Product Classification: 34 - Herbicide

Map ID
Direction
Distance
Elevation

MAP FINDINGS

Site

Database(s)

EDR ID Number
EPA ID Number

CECILIA FARM SERVICE,INC (Continued)

1005426110

Product Use:	Not reported
Market Type:	USA
Product Unit of Measure:	Not reported
Region:	4
Zero Production:	Not reported
RUP:	1 - Restricted Use Pesticide
Registration Number:	59234-KY-1
Name:	CECILIA FARM SERVICE,INC
Address:	356 ROBINSON ST
Address 2:	Not reported
Country Code:	USA
Country:	United States
Contact Name:	CONTACT UNKNOWN
Contact Title:	Unknown
Contact Telephone:	(000) 000-0000
Contact Email:	not@provided.com
Product Name:	ROUNDUP POWERMAX
Product Code:	Not reported
EPA Product Registration Number:	524-549
Product Type:	3 - Repackages/Relabeled
Product Classification:	34 - Herbicide
Product Use:	Not reported
Market Type:	USA
Product Unit of Measure:	Not reported
Region:	4
Zero Production:	Not reported
RUP:	2 - All Other Products
Registration Number:	59234-KY-1
Name:	CECILIA FARM SERVICE,INC
Address:	356 ROBINSON ST
Address 2:	Not reported
Country Code:	USA
Country:	United States
Contact Name:	CONTACT UNKNOWN
Contact Title:	Unknown
Contact Telephone:	(000) 000-0000
Contact Email:	not@provided.com
Product Name:	TOUCHDOWN TOTAL
Product Code:	Not reported
EPA Product Registration Number:	100-1169
Product Type:	3 - Repackages/Relabeled
Product Classification:	34 - Herbicide
Product Use:	Not reported
Market Type:	USA
Product Unit of Measure:	Not reported
Region:	4
Zero Production:	Not reported
RUP:	2 - All Other Products
Report Year:	2014
Registration Number:	59234-KY-1
Pre 2016:	
Registration Number:	59234-KY-1
Name:	CECILIA FARM SERVICE,INC

Map ID
Direction
Distance
Elevation

MAP FINDINGS

Site

Database(s)

EDR ID Number
EPA ID Number

CECILIA FARM SERVICE,INC (Continued)

1005426110

Address: 356 ROBINSON ST
Address 2: Not reported
Country Code: USA
Country: United States
Contact Name: CONTACT UNKNOWN
Contact Title: Unknown
Contact Telephone: (000) 000-0000
Contact Email: not@provided.com
Product Name: Atrazine 4F
Product Code: Not reported
EPA Product Registration Number: 100-497-5905
Product Type: 3 - Repackages/Relabeled
Product Classification: 34 - Herbicide
Product Use: Not reported
Market Type: USA
Product Unit of Measure: Not reported
Region: 4
Zero Production: Not reported
RUP: 1 - Restricted Use Pesticide

Registration Number: 59234-KY-1
Name: CECILIA FARM SERVICE,INC
Address: 356 ROBINSON ST
Address 2: Not reported
Country Code: USA
Country: United States
Contact Name: CONTACT UNKNOWN
Contact Title: Unknown
Contact Telephone: (000) 000-0000
Contact Email: not@provided.com
Product Name: Degree Xtra
Product Code: Not reported
EPA Product Registration Number: 524-511
Product Type: 3 - Repackages/Relabeled
Product Classification: 34 - Herbicide
Product Use: Not reported
Market Type: USA
Product Unit of Measure: Not reported
Region: 4
Zero Production: Not reported
RUP: 1 - Restricted Use Pesticide

Registration Number: 59234-KY-1
Name: CECILIA FARM SERVICE,INC
Address: 356 ROBINSON ST
Address 2: Not reported
Country Code: USA
Country: United States
Contact Name: CONTACT UNKNOWN
Contact Title: Unknown
Contact Telephone: (000) 000-0000
Contact Email: not@provided.com
Product Name: Lumax
Product Code: Not reported
EPA Product Registration Number: 100-1152
Product Type: 3 - Repackages/Relabeled
Product Classification: 34 - Herbicide

Map ID
Direction
Distance
Elevation

MAP FINDINGS

Site

Database(s)

EDR ID Number
EPA ID Number

CECILIA FARM SERVICE,INC (Continued)

1005426110

Product Use:	Not reported
Market Type:	USA
Product Unit of Measure:	Not reported
Region:	4
Zero Production:	Not reported
RUP:	1 - Restricted Use Pesticide
Registration Number:	59234-KY-1
Name:	CECILIA FARM SERVICE,INC
Address:	356 ROBINSON ST
Address 2:	Not reported
Country Code:	USA
Country:	United States
Contact Name:	CONTACT UNKNOWN
Contact Title:	Unknown
Contact Telephone:	(000) 000-0000
Contact Email:	not@provided.com
Product Name:	Roundup PowerMAX
Product Code:	Not reported
EPA Product Registration Number:	524-549
Product Type:	3 - Repackages/Relabeled
Product Classification:	34 - Herbicide
Product Use:	Not reported
Market Type:	USA
Product Unit of Measure:	Not reported
Region:	4
Zero Production:	Not reported
RUP:	2 - All Other Products
Registration Number:	59234-KY-1
Name:	CECILIA FARM SERVICE,INC
Address:	356 ROBINSON ST
Address 2:	Not reported
Country Code:	USA
Country:	United States
Contact Name:	CONTACT UNKNOWN
Contact Title:	Unknown
Contact Telephone:	(000) 000-0000
Contact Email:	not@provided.com
Product Name:	Touchdown Total
Product Code:	Not reported
EPA Product Registration Number:	100-1169
Product Type:	3 - Repackages/Relabeled
Product Classification:	34 - Herbicide
Product Use:	Not reported
Market Type:	USA
Product Unit of Measure:	Not reported
Region:	4
Zero Production:	Not reported
RUP:	2 - All Other Products

Map ID
 Direction
 Distance
 Elevation

MAP FINDINGS

Database(s) EDR ID Number
 EPA ID Number

47
ENE
> 1
2.763 mi.
14590 ft.

170 SYCAMORE STREET
CECILIA, KY 42724

ERNS 2007830734
N/A

Relative:
Higher
Actual:
716 ft.

Incident Commons:
 NRC Report #: 830734
 Description of Incident: CALLER IS REPORTING A RELEASE OF SEWAGE DUE TO AN INDIVIDUAL PUMPING SEWAGE LATE AT NIGHT FROM AN UNDERGROUND SEPTIC SYSTEM. AFTER PUMPING THE SEWAGE THE INDIVIDUAL COVERS IT UP WITH A PIECE OF PLYWOOD. THERE ARE TWO HOLES THAT ARE BEING PUMPED FROM. THE NEIGHBORHOOD IS A VERY WET AREA WITH SEVERAL WELLS.

Type of Incident: FIXED
 Incident Cause: DUMPING
 Incident Date Time: 2007-03-29 15:49:00
 Incident DTG: OCCURRED
 Incident Location: Not reported
 Location Address: 170 SYCAMORE STREET
 Location Street 1: Not reported
 Location Street 2: Not reported
 Location Nearest City: CECILIA
 Location State: KY
 Location County: HARDIN
 Location Zip: 42724
 Distance From City: Not reported
 Distance Units: Not reported
 Direction From City: Not reported
 Lat Deg: Not reported
 Lat Min: Not reported
 Lat Sec: Not reported
 Lat Quad: Not reported
 Long Deg: Not reported
 Long Min: Not reported
 Long Sec: Not reported
 Long Quad: Not reported
 Location Section: Not reported
 Location Township: Not reported
 Location range: Not reported
 Potential Range: N

Incidents:
 NRC Report #: 830734
 Aircraft Type: Not reported
 Aircraft Model: Not reported
 Aircraft ID: Not reported
 Aircraft Fuel Capacity: Not reported
 Aircraft Fuel Capacity Units: Not reported
 Aircraft Fuel on Board: Not reported
 Aircraft Fuel on Board Units: Not reported
 Aircraft Spot Number: Not reported
 Aircraft Hanger: Not reported
 Aircraft Runway Number: Not reported
 Road Mile Marker: Not reported
 Building ID: Not reported
 Type of Fixed Object: PRIVATE RESIDENCE
 Power Generating Facility: N
 Generating Capacity: Not reported
 Type of Fuel: Not reported
 NPDES: Not reported

Map ID
Direction
Distance
Elevation

MAP FINDINGS

Site

Database(s)

EDR ID Number
EPA ID Number

(Continued)

2007830734

NPDES Compliance:	U
Pipeline Type:	Not reported
DOT Regulated:	U
Pipeline Above Ground:	ABOVE
Exposed Underwater:	N
Pipeline Covered:	U
Railroad Hotline:	Not reported
Grade Crossing:	U
Location Subdivision:	Not reported
Railroad Milepost:	Not reported
Type Vehicle Involved:	Not reported
Crossing Device Type:	Not reported
Device Operational:	Y
DOT Crossing Number:	Not reported
Brake Failure:	U
Description of Tank:	Not reported
Tank Above Ground:	ABOVE
Transportable Container:	U
Tank Regulated:	U
Tank Regulated By:	Not reported
Tank ID:	Not reported
Capacity of Tank:	Not reported
Capacity of Tank Units:	Not reported
Actual Amount:	Not reported
Actual Amount Units:	Not reported
Platform Rig Name:	Not reported
Platform Letter:	Not reported
Location Area ID:	Not reported
Location Block ID:	Not reported
OCSG Number:	Not reported
OCSF Number:	Not reported
State Lease Number:	Not reported
Pier Dock Number:	Not reported
Berth Slip Number:	Not reported
Continuous Release Type:	Not reported
Initial Continuous Release No:	Not reported
Continuous Release Permit:	Not reported
Allision:	U
Type of Structure:	Not reported
Structure Name:	Not reported
Structure Operational:	U
Airbag Deployed:	U
Date Tiem Normal Service:	Not reported
Service Disruption Time:	Not reported
Service Disruption Units:	Not reported
Transit Bus Flag:	Not reported
CR Begin Date:	Not reported
CR End Date:	Not reported
CR Change Date:	Not reported
FBI Contact:	Not reported
FBI Contact Date Time:	Not reported
Sub Part C Testing Req:	XXX
Conductor Testing:	Not reported
Engineer Testing:	Not reported
Trainman Testing:	Not reported
Yard Foreman Testing:	Not reported
RCL Operator Testing:	Not reported

Map ID
Direction
Distance
Elevation

MAP FINDINGS

Site

Database(s)

EDR ID Number
EPA ID Number

(Continued)

2007830734

Brakeman Testing: Not reported
Train Dispatcher Testing: Not reported
Signalman Testing: Not reported
Other Employee Testing: Not reported
Unknown Testing: Not reported
Passenger Handling: Not reported
Passenger Route: XXX
Passenger Delay: XXX

Incident Details:

NRC Report #: 830734
Fire Involved: N
Fire Extinguished: U
Any Evacuations: N
Number Evacuated: Not reported
Who Evacuated: Not reported
Radius of Evacuation: Not reported
Any Injuries: N
Number Injured: Not reported
Number Hospitalized: Not reported
Any Fatalities: N
Number Fatalities: Not reported
Any Damages: N
Damage Amount: Not reported
Air Corridor Closed: N
Air Corridor Desc: Not reported
Air Closure Time: Not reported
Waterway Closed: N
Waterway Desc: Not reported
Waterway Closure Time: Not reported
Road Closed: N
Road Desc: Not reported
Road Closure Time: Not reported
Closure Direction: Not reported
Major Artery: N
Track Closed: N
Track Desc: Not reported
Track Closure Time: Not reported
Media Interest: NONE
Medium Desc: LAND
Additional Medium Info: POSSIBLY WATER
Body of Water: Not reported
Tributary of: Not reported
Release Secured: N
Estimated Duration of Release: Not reported
Release rate: Not reported
Desc Remedial Action: CONTACTED HEALTH DEPT. 2 WEEKS AGO. THE HEALTH DEPT. LEFT NOTE ON DOOR AND LEFT.
State Agency on Scene: Not reported
State Agency Report Number: Not reported
Other Agency Notified: Not reported
Weather Conditions: SUNNY
Air Temperature: 80
Wind Speed: Not reported
Wind Direction: Not reported
Water Supply Contaminated: U
Sheen Size: Not reported

Map ID
Direction
Distance
Elevation

MAP FINDINGS

Site

Database(s)

EDR ID Number
EPA ID Number

(Continued)

2007830734

Sheen Color: Not reported
Direction of Sheen Travel: Not reported
Sheen Odor Description: Not reported
Wave Condition: Not reported
Current Speed: Not reported
Current Direction: Not reported
Water Temperature: Not reported
Track Close Dir: Not reported
Empl Fatality: Not reported
Pass Fatality: Not reported
Community Impact: Not reported
Wind Speed Unit: Not reported
Employee Injuries: Not reported
Passenger Injuries: Not reported
Occupant Fatality: Not reported
Current Speed Unit: Not reported
Road Closure Units: Not reported
Track CLosure Units: Not reported
Sheen Size Units: Not reported
Additional Info: CALLER HAS NO ADDITIONAL INFORMATION.
State Agency Notified: HEALTH DEPT.
Federal Agency Notified: NONE
nearest River Mile Marker: Not reported
Sheen Size Length: Not reported
Sheen Size Length Units: Not reported
Sheen Size Width: Not reported
Sheen Size Width Units: Not reported
Offshore: N
Duration Unit: Not reported
Release Rate Unit: Not reported
Release Rate Rate: Not reported
Passengers Transferred: NO

Calls:

NRC Report #: 830734
Site ID: 2007830734
Date Time Received: 2007-03-29 15:46:23
Date Time Complete: 2007-03-29 15:57:13
Call Type: INC
Responsible Company: Not reported
Responsible Org Type: PRIVATE CITIZEN
Responsible City: CECILIA
Responsible State: KY
Responsible Zip: 42724
On Behalf: N
Source: TELEPHONE

Material Involved:

NRC Report #: 830734
Chris Code: NCC
Case Number: 000000-00-0
UN Number: Not reported
Amount of Material: 0
Unit of Measure: UNKNOWN AMOUNT
Name of Material: SEWAGE
If Reached Water: UNKNOWN

Map ID
 Direction
 Distance
 Elevation

MAP FINDINGS

Site

Database(s)

EDR ID Number
 EPA ID Number

(Continued)

2007830734

Amount in Water: 0
 Unit of Measure Reach Water: UNKNOWN AMOUNT

K48
 SE
 > 1
 2.811 mi.
 14840 ft.

VULCAN CONSTRUCTION MATERIALS LLC - HARDIN COUNTY
7015 LEITCHFIELD RD
CECILIA, KY 42724
Site 1 of 2 in cluster K

AIRS S107867595
NPDES N/A

Relative:
Higher
Actual:
728 ft.

AIRS:
 Name: VULCAN CONSTRUCTION MATERIALS LLC - HARDIN COUNTY QUARRY
 Address: 7015 LEITCHFIELD RD
 City,State,Zip: CECILIA, KY 427249554
 Facility: 2109300062
 Mailing Address 3: Not reported
 Empls: 12
 Plant Class Description: X; Minor/All PTE <all major source thrsh
 Acreage: 84.80
 Alternate Facility Name: Vulcan Construction Materials LLC - Hardin County Quarry
 Alternate Facility End Date: Not reported
 Principal Product: LIMESTONE
 State Plant Class Code: X000
 DAQ AI Type: MINING-Nonmetal Mineral Mining & Quarrying (2123)
 DAQ Reg Comment: Not reported
 Mailing Address Line 2: Not reported
 Inspector Assigned AI: Bhargavi Bhagat
 Last Inspection Lead: Deanna Picklesimer
 Last Inspection Date: 08/11/2009
 Air Programs: 0-SIP Source; 9-NSPS
 Air Subparts: Not Applicable; 9-OOO-NonmetallicMineral ProcessingPlnts

Emission:

Year: 2014
 County: Hardin
 Facility ID: 2109300062
 Facility Name: Vulcan Construction Material LP - Hardin Quarry
 AI ID: 1694
 Pollutant: PM10 (Particulate Matter - 10 Microns Or Less)
 Actual Emissions: 0.6119129999999993

Year: 2014
 County: Hardin
 Facility ID: 2109300062
 Facility Name: Vulcan Construction Material LP - Hardin Quarry
 AI ID: 1694
 Pollutant: PT (Particulate Matter)
 Actual Emissions: 1.5310650000000001

Year: 2017
 County: Hardin
 Facility ID: 2109300062
 Facility Name: Vulcan Construction Materials LLC - Hardin County Quarry
 AI ID: 1694
 Pollutant: PM10 (Particulate Matter - 10 Microns Or Less)
 Actual Emissions: 0.873621

Year: 2017

Map ID
Direction
Distance
Elevation

MAP FINDINGS

Site

Database(s)

EDR ID Number
EPA ID Number

VULCAN CONSTRUCTION MATERIALS LLC - HARDIN COUNTY QUARRY (Continued)

S107867595

County: Hardin
Facility ID: 2109300062
Facility Name: Vulcan Construction Materials LLC - Hardin County Quarry
AI ID: 1694
Pollutant: PM2.5 (Particulate Matter - 2.5 Microns Or Less)
Actual Emissions: 0.491424

Year: 2017
County: Hardin
Facility ID: 2109300062
Facility Name: Vulcan Construction Materials LLC - Hardin County Quarry
AI ID: 1694
Pollutant: PT (Particulate Matter)
Actual Emissions: 7.241144

Year: 2010
County: Hardin
Facility ID: 2109300062
Facility Name: Vulcan Construction Material LP - Hardin Quarry
AI ID: 1694
Pollutant: PM10 (Particulate Matter - 10 Microns Or Less)
Actual Emissions: 5.4889173600000003

Year: 2010
County: Hardin
Facility ID: 2109300062
Facility Name: Vulcan Construction Material LP - Hardin Quarry
AI ID: 1694
Pollutant: PT (Particulate Matter)
Actual Emissions: 18.48546472

Year: 2015
County: Hardin
Facility ID: 2109300062
Facility Name: Vulcan Construction Materials LLC - Hardin Quarry
AI ID: 1694
Pollutant: PM10 (Particulate Matter - 10 Microns Or Less)
Actual Emissions: 0.39410750999999999

Year: 2015
County: Hardin
Facility ID: 2109300062
Facility Name: Vulcan Construction Materials LLC - Hardin Quarry
AI ID: 1694
Pollutant: PT (Particulate Matter)
Actual Emissions: 1.1330629999999999

Year: 2011
County: Hardin
Facility ID: 2109300062
Facility Name: Vulcan Construction Material LP - Hardin Quarry
AI ID: 1694
Pollutant: PM10 (Particulate Matter - 10 Microns Or Less)
Actual Emissions: 4.9804800499999997

Year: 2011
County: Hardin

Map ID
Direction
Distance
Elevation

MAP FINDINGS

Site

Database(s)

EDR ID Number
EPA ID Number

VULCAN CONSTRUCTION MATERIALS LLC - HARDIN COUNTY QUARRY (Continued)

S107867595

Facility ID: 2109300062
Facility Name: Vulcan Construction Material LP - Hardin Quarry
AI ID: 1694
Pollutant: PT (Particulate Matter)
Actual Emissions: 17.310698339999998

Year: 2016
County: Hardin
Facility ID: 2109300062
Facility Name: Vulcan Construction Materials LLC - Hardin County Quarry
AI ID: 1694
Pollutant: PM10 (Particulate Matter - 10 Microns Or Less)
Actual Emissions: 0.27458568

Year: 2016
County: Hardin
Facility ID: 2109300062
Facility Name: Vulcan Construction Materials LLC - Hardin County Quarry
AI ID: 1694
Pollutant: PT (Particulate Matter)
Actual Emissions: 0.7949679999999999

Year: 2012
County: Hardin
Facility ID: 2109300062
Facility Name: Vulcan Construction Material LP - Hardin Quarry
AI ID: 1694
Pollutant: PM10 (Particulate Matter - 10 Microns Or Less)
Actual Emissions: 3.7367393099999999

Year: 2012
County: Hardin
Facility ID: 2109300062
Facility Name: Vulcan Construction Material LP - Hardin Quarry
AI ID: 1694
Pollutant: PT (Particulate Matter)
Actual Emissions: 12.73680467

Year: 2013
County: Hardin
Facility ID: 2109300062
Facility Name: Vulcan Construction Material LP - Hardin Quarry
AI ID: 1694
Pollutant: PM10 (Particulate Matter - 10 Microns Or Less)
Actual Emissions: 4.6144648400000001

Year: 2013
County: Hardin
Facility ID: 2109300062
Facility Name: Vulcan Construction Material LP - Hardin Quarry
AI ID: 1694
Pollutant: PT (Particulate Matter)
Actual Emissions: 15.41848315

NPDES:

Name: VULCAN CONSTRUCTION MATLS LP

Map ID
 Direction
 Distance
 Elevation

MAP FINDINGS

Site

Database(s)

EDR ID Number
 EPA ID Number

VULCAN CONSTRUCTION MATERIALS LLC - HARDIN COUNTY QUARRY (Continued)

S107867595

Address: 7015 LEITCHFIELD RD
 City,State,Zip: CECILIA, KY 42724
 Federal Facility ID: Not reported
 Facility Status: ACTIVE
 KY DES #: KYG840178
 Total App# Design Flow (MGD): Not reported
 Horizontal Collect Method Desc: Not reported
 Facility Addr 2: HARDIN CO QUARRY
 Inactive Date: Not reported
 Design Capacity: Not reported
 Fee Category: Not reported
 SIC Code: 1422
 Lat/Long: +3738000 / -08557030
 Lat/Long Method: U
 USGS Hydrologic Basin Code: 05110001
 Facility Stream Segment: Not reported
 Facility Mileage Indicator: Not reported
 Basin Code: 0516
 Basin Code Description: OR/GREEN R.
 DMR Contact: ANTHONY S RUSSO
 Contact Telephone: 6153663566
 Mailing Address: PO BOX 7
 Mailing Address 2: Not reported
 Mailing City,St,Zip: KNOXVILLE, TN 37217
 Permit Issued: 06/22/2007
 Permit Expires: 06/30/2012
 SIC Code Description: CRUSHED AND BROKEN LIMESTONE
 Reveiving Waters: WEST RHODES CRK
 Major/Minor: MINOR
 Effective Date: Not reported
 Affiliation Type Desc: Not reported
 Organization Formal Name: Not reported
 Facility Type Desc: Not reported
 State Facility ID: Not reported
 Original Issue Date: Not reported
 Approved For Electronic DMR Submission: Not reported

K49
SE
 > 1
 2.811 mi.
 14840 ft.

VULCAN CONSTRUCTION MATERIALS LLC - HARDIN COUNTY
7015 LEITCHFIELD ROAD
CECILIA, KY 42724

FINDS 1016056571
N/A

Site 2 of 2 in cluster K

Relative:
Higher

FINDS:

Actual:
728 ft.

Registry ID: 110006758543

Environmental Interest/Information System

AFS (Aerometric Information Retrieval System (AIRS) Facility Subsystem) replaces the former Compliance Data System (CDS), the National Emission Data System (NEDS), and the Storage and Retrieval of Aerometric Data (SAROAD). AIRS is the national repository for information concerning airborne pollution in the United States. AFS is used to track emissions and compliance data from industrial plants. AFS data are utilized by states to prepare State Implementation Plans to comply with regulatory programs and by EPA as an input for the estimation of total national emissions. AFS is undergoing a major redesign to support facility operating permits required under Title V

Map ID
 Direction
 Distance
 Elevation

MAP FINDINGS

Site

Database(s)

EDR ID Number
 EPA ID Number

VULCAN CONSTRUCTION MATERIALS LLC - HARDIN COUNTY QUARRY (Continued)

1016056571

of the Clean Air Act.

STATE MASTER

AIR MINOR

[Click this hyperlink](#) while viewing on your computer to access additional FINDS: detail in the EDR Site Report.

**50
 East
 > 1
 2.910 mi.
 15363 ft.**

**CECILIA VALLEY ELEMENTARY
 E MAIN ST
 HARDIN (County), KY 42701**

**NPDES S118743760
 N/A**

**Relative:
 Higher
 Actual:
 709 ft.**

NPDES:
 Name: CECILIA VALLEY ELEMENTARY
 Address: E MAIN ST
 City,State,Zip: KY 42701
 Federal Facility ID: Not reported
 Facility Status: Terminated
 KY DES #: KYR10K575
 Total App# Design Flow (MGD): Not reported
 Horizontal Collect Method Desc: Not reported
 Facility Addr 2: Not reported
 Inactive Date: 12/19/2018
 Design Capacity: Not reported
 Fee Category: Not reported
 SIC Code: 1611
 Lat/Long: 37.657412 / -85.950057
 Lat/Long Method: Not reported
 USGS Hydrologic Basin Code: 027
 Facility Stream Segment: Not reported
 Facility Mileage Indicator: Not reported
 Basin Code: Not reported
 Basin Code Description: Not reported
 DMR Contact: Not reported
 Contact Telephone: Not reported
 Mailing Address: PO Box 665
 Mailing Address 2: Not reported
 Mailing City,St,Zip: Lebanon, KY 40033
 Permit Issued: 06/08/2016
 Permit Expires: 11/30/2019
 SIC Code Description: Highway And Street Construction
 Reveiving Waters: West Rhudes Creek
 Major/Minor: Minor
 Effective Date: 06/08/2016
 Affiliation Type Desc: PMA
 Organization Formal Name: Cecilia Valley Elementary
 Facility Type Desc: Not reported
 State Facility ID: 130434
 Original Issue Date: 06/08/2016
 Approved For Electronic DMR Submission: No

MAP FINDINGS

Map ID
Direction
Distance
Elevation

Site

Database(s)

EDR ID Number
EPA ID Number

51
NW
> 1
2.989 mi.
15784 ft.

GLENN G & PAULA R RAIZOR RESIDENCE
687 RAIZOR RD
CECILIA, KY 42742

FINDS 1015802280
N/A

Relative:
Higher

FINDS:

Actual:
749 ft.

Registry ID: 110045032282

Environmental Interest/Information System
STATE MASTER

[Click this hyperlink](#) while viewing on your computer to access additional FINDS: detail in the EDR Site Report.

Count: 1 records.

ORPHAN SUMMARY

City	EDR ID	Site Name	Site Address	Zip	Database(s)
ELIZABETHTOWN	S123109288	HOMETOWNE TIRE CENTER INC	400 COLLEGE RD	42701	SWF/LF

GOVERNMENT RECORDS SEARCHED / DATA CURRENCY TRACKING

To maintain currency of the following federal and state databases, EDR contacts the appropriate governmental agency on a monthly or quarterly basis, as required.

Number of Days to Update: Provides confirmation that EDR is reporting records that have been updated within 90 days from the date the government agency made the information available to the public.

STANDARD ENVIRONMENTAL RECORDS

Federal NPL site list

NPL: National Priority List

National Priorities List (Superfund). The NPL is a subset of CERCLIS and identifies over 1,200 sites for priority cleanup under the Superfund Program. NPL sites may encompass relatively large areas. As such, EDR provides polygon coverage for over 1,000 NPL site boundaries produced by EPA's Environmental Photographic Interpretation Center (EPIC) and regional EPA offices.

Date of Government Version: 07/19/2019	Source: EPA
Date Data Arrived at EDR: 07/30/2019	Telephone: N/A
Date Made Active in Reports: 09/03/2019	Last EDR Contact: 09/05/2019
Number of Days to Update: 35	Next Scheduled EDR Contact: 10/14/2019
	Data Release Frequency: Quarterly

NPL Site Boundaries

Sources:

EPA's Environmental Photographic Interpretation Center (EPIC)
Telephone: 202-564-7333

EPA Region 1
Telephone 617-918-1143

EPA Region 6
Telephone: 214-655-6659

EPA Region 3
Telephone 215-814-5418

EPA Region 7
Telephone: 913-551-7247

EPA Region 4
Telephone 404-562-8033

EPA Region 8
Telephone: 303-312-6774

EPA Region 5
Telephone 312-886-6686

EPA Region 9
Telephone: 415-947-4246

EPA Region 10
Telephone 206-553-8665

Proposed NPL: Proposed National Priority List Sites

A site that has been proposed for listing on the National Priorities List through the issuance of a proposed rule in the Federal Register. EPA then accepts public comments on the site, responds to the comments, and places on the NPL those sites that continue to meet the requirements for listing.

Date of Government Version: 07/19/2019	Source: EPA
Date Data Arrived at EDR: 07/30/2019	Telephone: N/A
Date Made Active in Reports: 09/03/2019	Last EDR Contact: 09/05/2019
Number of Days to Update: 35	Next Scheduled EDR Contact: 10/14/2019
	Data Release Frequency: Quarterly

NPL LIENS: Federal Superfund Liens

Federal Superfund Liens. Under the authority granted the USEPA by CERCLA of 1980, the USEPA has the authority to file liens against real property in order to recover remedial action expenditures or when the property owner received notification of potential liability. USEPA compiles a listing of filed notices of Superfund Liens.

GOVERNMENT RECORDS SEARCHED / DATA CURRENCY TRACKING

Date of Government Version: 10/15/1991
Date Data Arrived at EDR: 02/02/1994
Date Made Active in Reports: 03/30/1994
Number of Days to Update: 56

Source: EPA
Telephone: 202-564-4267
Last EDR Contact: 08/15/2011
Next Scheduled EDR Contact: 11/28/2011
Data Release Frequency: No Update Planned

Federal Delisted NPL site list

Delisted NPL: National Priority List Deletions

The National Oil and Hazardous Substances Pollution Contingency Plan (NCP) establishes the criteria that the EPA uses to delete sites from the NPL. In accordance with 40 CFR 300.425.(e), sites may be deleted from the NPL where no further response is appropriate.

Date of Government Version: 07/19/2019
Date Data Arrived at EDR: 07/30/2019
Date Made Active in Reports: 09/03/2019
Number of Days to Update: 35

Source: EPA
Telephone: N/A
Last EDR Contact: 09/05/2019
Next Scheduled EDR Contact: 10/14/2019
Data Release Frequency: Quarterly

Federal CERCLIS list

FEDERAL FACILITY: Federal Facility Site Information listing

A listing of National Priority List (NPL) and Base Realignment and Closure (BRAC) sites found in the Comprehensive Environmental Response, Compensation and Liability Information System (CERCLIS) Database where EPA Federal Facilities Restoration and Reuse Office is involved in cleanup activities.

Date of Government Version: 04/03/2019
Date Data Arrived at EDR: 04/05/2019
Date Made Active in Reports: 05/14/2019
Number of Days to Update: 39

Source: Environmental Protection Agency
Telephone: 703-603-8704
Last EDR Contact: 07/03/2019
Next Scheduled EDR Contact: 10/14/2019
Data Release Frequency: Varies

SEMS: Superfund Enterprise Management System

SEMS (Superfund Enterprise Management System) tracks hazardous waste sites, potentially hazardous waste sites, and remedial activities performed in support of EPA's Superfund Program across the United States. The list was formerly known as CERCLIS, renamed to SEMS by the EPA in 2015. The list contains data on potentially hazardous waste sites that have been reported to the USEPA by states, municipalities, private companies and private persons, pursuant to Section 103 of the Comprehensive Environmental Response, Compensation, and Liability Act (CERCLA). This dataset also contains sites which are either proposed to or on the National Priorities List (NPL) and the sites which are in the screening and assessment phase for possible inclusion on the NPL.

Date of Government Version: 07/19/2019
Date Data Arrived at EDR: 07/30/2019
Date Made Active in Reports: 09/03/2019
Number of Days to Update: 35

Source: EPA
Telephone: 800-424-9346
Last EDR Contact: 09/05/2019
Next Scheduled EDR Contact: 10/28/2019
Data Release Frequency: Quarterly

Federal CERCLIS NFRAP site list

SEMS-ARCHIVE: Superfund Enterprise Management System Archive

GOVERNMENT RECORDS SEARCHED / DATA CURRENCY TRACKING

SEMS-ARCHIVE (Superfund Enterprise Management System Archive) tracks sites that have no further interest under the Federal Superfund Program based on available information. The list was formerly known as the CERCLIS-NFRAP, renamed to SEMS ARCHIVE by the EPA in 2015. EPA may perform a minimal level of assessment work at a site while it is archived if site conditions change and/or new information becomes available. Archived sites have been removed and archived from the inventory of SEMS sites. Archived status indicates that, to the best of EPA's knowledge, assessment at a site has been completed and that EPA has determined no further steps will be taken to list the site on the National Priorities List (NPL), unless information indicates this decision was not appropriate or other considerations require a recommendation for listing at a later time. The decision does not necessarily mean that there is no hazard associated with a given site; it only means that, based upon available information, the location is not judged to be potential NPL site.

Date of Government Version: 07/19/2019	Source: EPA
Date Data Arrived at EDR: 07/30/2019	Telephone: 800-424-9346
Date Made Active in Reports: 09/03/2019	Last EDR Contact: 09/05/2019
Number of Days to Update: 35	Next Scheduled EDR Contact: 10/28/2019
	Data Release Frequency: Quarterly

Federal RCRA CORRACTS facilities list

CORRACTS: Corrective Action Report

CORRACTS identifies hazardous waste handlers with RCRA corrective action activity.

Date of Government Version: 03/25/2019	Source: EPA
Date Data Arrived at EDR: 03/27/2019	Telephone: 800-424-9346
Date Made Active in Reports: 04/17/2019	Last EDR Contact: 06/26/2019
Number of Days to Update: 21	Next Scheduled EDR Contact: 10/07/2019
	Data Release Frequency: Quarterly

Federal RCRA non-CORRACTS TSD facilities list

RCRA-TSDF: RCRA - Treatment, Storage and Disposal

RCRAInfo is EPA's comprehensive information system, providing access to data supporting the Resource Conservation and Recovery Act (RCRA) of 1976 and the Hazardous and Solid Waste Amendments (HSWA) of 1984. The database includes selective information on sites which generate, transport, store, treat and/or dispose of hazardous waste as defined by the Resource Conservation and Recovery Act (RCRA). Transporters are individuals or entities that move hazardous waste from the generator offsite to a facility that can recycle, treat, store, or dispose of the waste. TSDFs treat, store, or dispose of the waste.

Date of Government Version: 03/25/2019	Source: Environmental Protection Agency
Date Data Arrived at EDR: 03/27/2019	Telephone: (404) 562-8651
Date Made Active in Reports: 04/17/2019	Last EDR Contact: 06/26/2019
Number of Days to Update: 21	Next Scheduled EDR Contact: 10/07/2019
	Data Release Frequency: Quarterly

Federal RCRA generators list

RCRA-LQG: RCRA - Large Quantity Generators

RCRAInfo is EPA's comprehensive information system, providing access to data supporting the Resource Conservation and Recovery Act (RCRA) of 1976 and the Hazardous and Solid Waste Amendments (HSWA) of 1984. The database includes selective information on sites which generate, transport, store, treat and/or dispose of hazardous waste as defined by the Resource Conservation and Recovery Act (RCRA). Large quantity generators (LQGs) generate over 1,000 kilograms (kg) of hazardous waste, or over 1 kg of acutely hazardous waste per month.

Date of Government Version: 03/25/2019	Source: Environmental Protection Agency
Date Data Arrived at EDR: 03/27/2019	Telephone: (404) 562-8651
Date Made Active in Reports: 04/17/2019	Last EDR Contact: 06/26/2019
Number of Days to Update: 21	Next Scheduled EDR Contact: 10/07/2019
	Data Release Frequency: Quarterly

GOVERNMENT RECORDS SEARCHED / DATA CURRENCY TRACKING

RCRA-SQG: RCRA - Small Quantity Generators

RCRAInfo is EPA's comprehensive information system, providing access to data supporting the Resource Conservation and Recovery Act (RCRA) of 1976 and the Hazardous and Solid Waste Amendments (HSWA) of 1984. The database includes selective information on sites which generate, transport, store, treat and/or dispose of hazardous waste as defined by the Resource Conservation and Recovery Act (RCRA). Small quantity generators (SQGs) generate between 100 kg and 1,000 kg of hazardous waste per month.

Date of Government Version: 03/25/2019	Source: Environmental Protection Agency
Date Data Arrived at EDR: 03/27/2019	Telephone: (404) 562-8651
Date Made Active in Reports: 04/17/2019	Last EDR Contact: 06/26/2019
Number of Days to Update: 21	Next Scheduled EDR Contact: 10/07/2019
	Data Release Frequency: Quarterly

RCRA-CESQG: RCRA - Conditionally Exempt Small Quantity Generators

RCRAInfo is EPA's comprehensive information system, providing access to data supporting the Resource Conservation and Recovery Act (RCRA) of 1976 and the Hazardous and Solid Waste Amendments (HSWA) of 1984. The database includes selective information on sites which generate, transport, store, treat and/or dispose of hazardous waste as defined by the Resource Conservation and Recovery Act (RCRA). Conditionally exempt small quantity generators (CESQGs) generate less than 100 kg of hazardous waste, or less than 1 kg of acutely hazardous waste per month.

Date of Government Version: 03/25/2019	Source: Environmental Protection Agency
Date Data Arrived at EDR: 03/27/2019	Telephone: (404) 562-8651
Date Made Active in Reports: 04/17/2019	Last EDR Contact: 06/26/2019
Number of Days to Update: 21	Next Scheduled EDR Contact: 10/07/2019
	Data Release Frequency: Quarterly

Federal institutional controls / engineering controls registries

LUCIS: Land Use Control Information System

LUCIS contains records of land use control information pertaining to the former Navy Base Realignment and Closure properties.

Date of Government Version: 08/13/2019	Source: Department of the Navy
Date Data Arrived at EDR: 08/20/2019	Telephone: 843-820-7326
Date Made Active in Reports: 08/26/2019	Last EDR Contact: 08/07/2019
Number of Days to Update: 6	Next Scheduled EDR Contact: 11/25/2019
	Data Release Frequency: Varies

US ENG CONTROLS: Engineering Controls Sites List

A listing of sites with engineering controls in place. Engineering controls include various forms of caps, building foundations, liners, and treatment methods to create pathway elimination for regulated substances to enter environmental media or effect human health.

Date of Government Version: 08/19/2019	Source: Environmental Protection Agency
Date Data Arrived at EDR: 08/20/2019	Telephone: 703-603-0695
Date Made Active in Reports: 08/26/2019	Last EDR Contact: 08/20/2019
Number of Days to Update: 6	Next Scheduled EDR Contact: 12/09/2019
	Data Release Frequency: Varies

US INST CONTROL: Sites with Institutional Controls

A listing of sites with institutional controls in place. Institutional controls include administrative measures, such as groundwater use restrictions, construction restrictions, property use restrictions, and post remediation care requirements intended to prevent exposure to contaminants remaining on site. Deed restrictions are generally required as part of the institutional controls.

Date of Government Version: 08/19/2019	Source: Environmental Protection Agency
Date Data Arrived at EDR: 08/20/2019	Telephone: 703-603-0695
Date Made Active in Reports: 08/26/2019	Last EDR Contact: 08/20/2019
Number of Days to Update: 6	Next Scheduled EDR Contact: 12/09/2019
	Data Release Frequency: Varies

GOVERNMENT RECORDS SEARCHED / DATA CURRENCY TRACKING

Federal ERNS list

ERNS: Emergency Response Notification System

Emergency Response Notification System. ERNS records and stores information on reported releases of oil and hazardous substances.

Date of Government Version: 03/25/2019
Date Data Arrived at EDR: 03/26/2019
Date Made Active in Reports: 05/01/2019
Number of Days to Update: 36

Source: National Response Center, United States Coast Guard
Telephone: 202-267-2180
Last EDR Contact: 06/26/2019
Next Scheduled EDR Contact: 10/07/2019
Data Release Frequency: Quarterly

State- and tribal - equivalent CERCLIS

SHWS: State Leads List

State Hazardous Waste Sites. State hazardous waste site records are the states' equivalent to CERCLIS. These sites may or may not already be listed on the federal CERCLIS list. Priority sites planned for cleanup using state funds (state equivalent of Superfund) are identified along with sites where cleanup will be paid for by potentially responsible parties. Available information varies by state.

Date of Government Version: 06/21/2019
Date Data Arrived at EDR: 06/25/2019
Date Made Active in Reports: 08/26/2019
Number of Days to Update: 62

Source: Department of Environmental Protection
Telephone: 502-564-6716
Last EDR Contact: 08/26/2019
Next Scheduled EDR Contact: 12/09/2019
Data Release Frequency: Quarterly

State and tribal landfill and/or solid waste disposal site lists

SWF/LF: Solid Waste Facilities List

Solid Waste Facilities/Landfill Sites. SWF/LF type records typically contain an inventory of solid waste disposal facilities or landfills in a particular state. Depending on the state, these may be active or inactive facilities or open dumps that failed to meet RCRA Subtitle D Section 4004 criteria for solid waste landfills or disposal sites.

Date of Government Version: 06/06/2019
Date Data Arrived at EDR: 06/07/2019
Date Made Active in Reports: 07/17/2019
Number of Days to Update: 40

Source: Department of Environmental Protection
Telephone: 502-564-6716
Last EDR Contact: 07/26/2019
Next Scheduled EDR Contact: 11/11/2019
Data Release Frequency: Semi-Annually

State and tribal leaking storage tank lists

PSTEAF: Facility Ranking List

The Underground Storage Tank Branch (USTB) has ranked all PSTEAF reimbursable facilities requiring corrective action, in accordance with 401 KAR 42:290. Directive letters will be issued on the basis of facility ranking and available PSTEAF funding in sequential order as ranked. For example, Rank 2 facilities will be issued directives before Rank 3 facilities.

Date of Government Version: 06/01/2019
Date Data Arrived at EDR: 07/09/2019
Date Made Active in Reports: 08/26/2019
Number of Days to Update: 48

Source: Department of Environmental Protection
Telephone: 502-564-5981
Last EDR Contact: 07/09/2019
Next Scheduled EDR Contact: 10/21/2019
Data Release Frequency: Quarterly

INDIAN LUST R6: Leaking Underground Storage Tanks on Indian Land

LUSTs on Indian land in New Mexico and Oklahoma.

Date of Government Version: 11/01/2018
Date Data Arrived at EDR: 03/07/2019
Date Made Active in Reports: 05/01/2019
Number of Days to Update: 55

Source: EPA Region 6
Telephone: 214-665-6597
Last EDR Contact: 07/29/2019
Next Scheduled EDR Contact: 11/04/2019
Data Release Frequency: Varies

GOVERNMENT RECORDS SEARCHED / DATA CURRENCY TRACKING

INDIAN LUST R9: Leaking Underground Storage Tanks on Indian Land
LUSTs on Indian land in Arizona, California, New Mexico and Nevada

Date of Government Version: 10/10/2018	Source: Environmental Protection Agency
Date Data Arrived at EDR: 03/08/2019	Telephone: 415-972-3372
Date Made Active in Reports: 05/01/2019	Last EDR Contact: 07/29/2019
Number of Days to Update: 54	Next Scheduled EDR Contact: 11/04/2019
	Data Release Frequency: Varies

INDIAN LUST R10: Leaking Underground Storage Tanks on Indian Land
LUSTs on Indian land in Alaska, Idaho, Oregon and Washington.

Date of Government Version: 10/17/2018	Source: EPA Region 10
Date Data Arrived at EDR: 03/07/2019	Telephone: 206-553-2857
Date Made Active in Reports: 05/01/2019	Last EDR Contact: 07/29/2019
Number of Days to Update: 55	Next Scheduled EDR Contact: 11/04/2019
	Data Release Frequency: Varies

INDIAN LUST R4: Leaking Underground Storage Tanks on Indian Land
LUSTs on Indian land in Florida, Mississippi and North Carolina.

Date of Government Version: 09/24/2018	Source: EPA Region 4
Date Data Arrived at EDR: 03/12/2019	Telephone: 404-562-8677
Date Made Active in Reports: 05/01/2019	Last EDR Contact: 07/23/2019
Number of Days to Update: 50	Next Scheduled EDR Contact: 11/04/2019
	Data Release Frequency: Varies

INDIAN LUST R1: Leaking Underground Storage Tanks on Indian Land
A listing of leaking underground storage tank locations on Indian Land.

Date of Government Version: 10/13/2018	Source: EPA Region 1
Date Data Arrived at EDR: 03/07/2019	Telephone: 617-918-1313
Date Made Active in Reports: 05/01/2019	Last EDR Contact: 07/29/2019
Number of Days to Update: 55	Next Scheduled EDR Contact: 11/04/2019
	Data Release Frequency: Varies

INDIAN LUST R7: Leaking Underground Storage Tanks on Indian Land
LUSTs on Indian land in Iowa, Kansas, and Nebraska

Date of Government Version: 02/19/2019	Source: EPA Region 7
Date Data Arrived at EDR: 03/07/2019	Telephone: 913-551-7003
Date Made Active in Reports: 05/01/2019	Last EDR Contact: 07/29/2019
Number of Days to Update: 55	Next Scheduled EDR Contact: 11/04/2019
	Data Release Frequency: Varies

INDIAN LUST R8: Leaking Underground Storage Tanks on Indian Land
LUSTs on Indian land in Colorado, Montana, North Dakota, South Dakota, Utah and Wyoming.

Date of Government Version: 10/16/2018	Source: EPA Region 8
Date Data Arrived at EDR: 03/07/2019	Telephone: 303-312-6271
Date Made Active in Reports: 05/01/2019	Last EDR Contact: 07/29/2019
Number of Days to Update: 55	Next Scheduled EDR Contact: 11/04/2019
	Data Release Frequency: Varies

INDIAN LUST R5: Leaking Underground Storage Tanks on Indian Land
Leaking underground storage tanks located on Indian Land in Michigan, Minnesota and Wisconsin.

Date of Government Version: 10/12/2018	Source: EPA, Region 5
Date Data Arrived at EDR: 03/07/2019	Telephone: 312-886-7439
Date Made Active in Reports: 05/01/2019	Last EDR Contact: 07/29/2019
Number of Days to Update: 55	Next Scheduled EDR Contact: 11/04/2019
	Data Release Frequency: Varies

GOVERNMENT RECORDS SEARCHED / DATA CURRENCY TRACKING

SB193: SB193 Branch Site Inventory List

The inventory indicates facilities that have performed permanent closure activities at a regulated underground storage tank facility and have known soil and/or groundwater contamination.

Date of Government Version: 09/05/2006	Source: Department of Environmental Protection
Date Data Arrived at EDR: 09/13/2006	Telephone: 502-564-5981
Date Made Active in Reports: 10/18/2006	Last EDR Contact: 04/08/2016
Number of Days to Update: 35	Next Scheduled EDR Contact: 07/25/2016
	Data Release Frequency: No Update Planned

State and tribal registered storage tank lists

FEMA UST: Underground Storage Tank Listing

A listing of all FEMA owned underground storage tanks.

Date of Government Version: 05/15/2017	Source: FEMA
Date Data Arrived at EDR: 05/30/2017	Telephone: 202-646-5797
Date Made Active in Reports: 10/13/2017	Last EDR Contact: 08/26/2019
Number of Days to Update: 136	Next Scheduled EDR Contact: 10/21/2019
	Data Release Frequency: Varies

UST: Underground Storage Tank Database

Registered Underground Storage Tanks. UST's are regulated under Subtitle I of the Resource Conservation and Recovery Act (RCRA) and must be registered with the state department responsible for administering the UST program. Available information varies by state program.

Date of Government Version: 05/02/2019	Source: Department of Environmental Protection
Date Data Arrived at EDR: 05/29/2019	Telephone: 502-564-5981
Date Made Active in Reports: 07/17/2019	Last EDR Contact: 08/27/2019
Number of Days to Update: 49	Next Scheduled EDR Contact: 12/09/2019
	Data Release Frequency: Quarterly

AST: Above Ground Storage Tanks

A listing of aboveground storage tank site locations.

Date of Government Version: 05/29/2019	Source: Office of State Fire Marshal
Date Data Arrived at EDR: 05/30/2019	Telephone: 502-564-4010
Date Made Active in Reports: 07/17/2019	Last EDR Contact: 08/21/2019
Number of Days to Update: 48	Next Scheduled EDR Contact: 12/09/2019
	Data Release Frequency: Varies

INDIAN UST R1: Underground Storage Tanks on Indian Land

The Indian Underground Storage Tank (UST) database provides information about underground storage tanks on Indian land in EPA Region 1 (Connecticut, Maine, Massachusetts, New Hampshire, Rhode Island, Vermont and ten Tribal Nations).

Date of Government Version: 10/03/2018	Source: EPA, Region 1
Date Data Arrived at EDR: 03/07/2019	Telephone: 617-918-1313
Date Made Active in Reports: 05/01/2019	Last EDR Contact: 07/29/2019
Number of Days to Update: 55	Next Scheduled EDR Contact: 11/04/2019
	Data Release Frequency: Varies

INDIAN UST R6: Underground Storage Tanks on Indian Land

The Indian Underground Storage Tank (UST) database provides information about underground storage tanks on Indian land in EPA Region 6 (Louisiana, Arkansas, Oklahoma, New Mexico, Texas and 65 Tribes).

Date of Government Version: 11/01/2018	Source: EPA Region 6
Date Data Arrived at EDR: 03/07/2019	Telephone: 214-665-7591
Date Made Active in Reports: 05/01/2019	Last EDR Contact: 07/29/2019
Number of Days to Update: 55	Next Scheduled EDR Contact: 11/04/2019
	Data Release Frequency: Varies

GOVERNMENT RECORDS SEARCHED / DATA CURRENCY TRACKING

INDIAN UST R5: Underground Storage Tanks on Indian Land

The Indian Underground Storage Tank (UST) database provides information about underground storage tanks on Indian land in EPA Region 5 (Michigan, Minnesota and Wisconsin and Tribal Nations).

Date of Government Version: 10/12/2018	Source: EPA Region 5
Date Data Arrived at EDR: 03/07/2019	Telephone: 312-886-6136
Date Made Active in Reports: 05/01/2019	Last EDR Contact: 07/29/2019
Number of Days to Update: 55	Next Scheduled EDR Contact: 11/05/2019
	Data Release Frequency: Varies

INDIAN UST R10: Underground Storage Tanks on Indian Land

The Indian Underground Storage Tank (UST) database provides information about underground storage tanks on Indian land in EPA Region 10 (Alaska, Idaho, Oregon, Washington, and Tribal Nations).

Date of Government Version: 10/17/2018	Source: EPA Region 10
Date Data Arrived at EDR: 03/07/2019	Telephone: 206-553-2857
Date Made Active in Reports: 05/01/2019	Last EDR Contact: 07/29/2019
Number of Days to Update: 55	Next Scheduled EDR Contact: 11/04/2019
	Data Release Frequency: Varies

INDIAN UST R4: Underground Storage Tanks on Indian Land

The Indian Underground Storage Tank (UST) database provides information about underground storage tanks on Indian land in EPA Region 4 (Alabama, Florida, Georgia, Kentucky, Mississippi, North Carolina, South Carolina, Tennessee and Tribal Nations)

Date of Government Version: 09/24/2018	Source: EPA Region 4
Date Data Arrived at EDR: 03/12/2019	Telephone: 404-562-9424
Date Made Active in Reports: 05/01/2019	Last EDR Contact: 07/23/2019
Number of Days to Update: 50	Next Scheduled EDR Contact: 11/04/2019
	Data Release Frequency: Varies

INDIAN UST R7: Underground Storage Tanks on Indian Land

The Indian Underground Storage Tank (UST) database provides information about underground storage tanks on Indian land in EPA Region 7 (Iowa, Kansas, Missouri, Nebraska, and 9 Tribal Nations).

Date of Government Version: 11/07/2018	Source: EPA Region 7
Date Data Arrived at EDR: 03/07/2019	Telephone: 913-551-7003
Date Made Active in Reports: 05/01/2019	Last EDR Contact: 07/29/2019
Number of Days to Update: 55	Next Scheduled EDR Contact: 11/04/2019
	Data Release Frequency: Varies

INDIAN UST R9: Underground Storage Tanks on Indian Land

The Indian Underground Storage Tank (UST) database provides information about underground storage tanks on Indian land in EPA Region 9 (Arizona, California, Hawaii, Nevada, the Pacific Islands, and Tribal Nations).

Date of Government Version: 10/10/2018	Source: EPA Region 9
Date Data Arrived at EDR: 03/08/2019	Telephone: 415-972-3368
Date Made Active in Reports: 05/01/2019	Last EDR Contact: 07/29/2019
Number of Days to Update: 54	Next Scheduled EDR Contact: 11/04/2019
	Data Release Frequency: Varies

INDIAN UST R8: Underground Storage Tanks on Indian Land

The Indian Underground Storage Tank (UST) database provides information about underground storage tanks on Indian land in EPA Region 8 (Colorado, Montana, North Dakota, South Dakota, Utah, Wyoming and 27 Tribal Nations).

Date of Government Version: 10/16/2018	Source: EPA Region 8
Date Data Arrived at EDR: 03/07/2019	Telephone: 303-312-6137
Date Made Active in Reports: 05/01/2019	Last EDR Contact: 08/05/2019
Number of Days to Update: 55	Next Scheduled EDR Contact: 11/04/2019
	Data Release Frequency: Varies

GOVERNMENT RECORDS SEARCHED / DATA CURRENCY TRACKING

State and tribal institutional control / engineering control registries

ENG CONTROLS: Engineering Controls Site Listing

A listing of sites that use engineering controls.

Date of Government Version: 06/21/2019	Source: Department of Environmental Protection
Date Data Arrived at EDR: 06/25/2019	Telephone: 502-564-6716
Date Made Active in Reports: 08/26/2019	Last EDR Contact: 08/26/2019
Number of Days to Update: 62	Next Scheduled EDR Contact: 12/09/2019
	Data Release Frequency: Varies

INST CONTROL: State Superfund Database

A list of closed sites in the State Superfund Database. Institutional controls would be in place at any site that uses Contained or Managed as a Closure Option.

Date of Government Version: 06/21/2019	Source: Department of Environmental Protection
Date Data Arrived at EDR: 06/25/2019	Telephone: 502-564-6716
Date Made Active in Reports: 08/26/2019	Last EDR Contact: 08/26/2019
Number of Days to Update: 62	Next Scheduled EDR Contact: 12/09/2019
	Data Release Frequency: Varies

State and tribal voluntary cleanup sites

INDIAN VCP R7: Voluntary Cleanup Priority Listing

A listing of voluntary cleanup priority sites located on Indian Land located in Region 7.

Date of Government Version: 03/20/2008	Source: EPA, Region 7
Date Data Arrived at EDR: 04/22/2008	Telephone: 913-551-7365
Date Made Active in Reports: 05/19/2008	Last EDR Contact: 04/20/2009
Number of Days to Update: 27	Next Scheduled EDR Contact: 07/20/2009
	Data Release Frequency: Varies

INDIAN VCP R1: Voluntary Cleanup Priority Listing

A listing of voluntary cleanup priority sites located on Indian Land located in Region 1.

Date of Government Version: 07/27/2015	Source: EPA, Region 1
Date Data Arrived at EDR: 09/29/2015	Telephone: 617-918-1102
Date Made Active in Reports: 02/18/2016	Last EDR Contact: 06/20/2019
Number of Days to Update: 142	Next Scheduled EDR Contact: 10/07/2019
	Data Release Frequency: Varies

VCP: Voluntary Cleanup Program Sites

Sites that have been accepted into the Voluntary Cleanup Program or have submitted an application.

Date of Government Version: 07/15/2019	Source: Department of Environmental Protection
Date Data Arrived at EDR: 07/16/2019	Telephone: 502-564-6716
Date Made Active in Reports: 08/26/2019	Last EDR Contact: 08/26/2019
Number of Days to Update: 41	Next Scheduled EDR Contact: 12/09/2019
	Data Release Frequency: Varies

State and tribal Brownfields sites

BROWNFIELDS: Kentucky Brownfield Inventory

The Kentucky Brownfield Program has created an inventory of brownfield sites in order to market the properties to those interested in brownfield redevelopment. The Kentucky Brownfield Program is working to promote the redevelopment of these sites by helping to remove barriers that prevent reuse, providing useful information to communities, developers and the public and encouraging a climate that fosters redevelopment of contaminated sites.

Date of Government Version: 05/10/2019	Source: Division of Compliance Assistance
Date Data Arrived at EDR: 05/14/2019	Telephone: 502-564-0323
Date Made Active in Reports: 07/17/2019	Last EDR Contact: 07/15/2019
Number of Days to Update: 64	Next Scheduled EDR Contact: 10/28/2019
	Data Release Frequency: Varies

GOVERNMENT RECORDS SEARCHED / DATA CURRENCY TRACKING

ADDITIONAL ENVIRONMENTAL RECORDS

Local Brownfield lists

US BROWNFIELDS: A Listing of Brownfields Sites

Brownfields are real property, the expansion, redevelopment, or reuse of which may be complicated by the presence or potential presence of a hazardous substance, pollutant, or contaminant. Cleaning up and reinvesting in these properties takes development pressures off of undeveloped, open land, and both improves and protects the environment. Assessment, Cleanup and Redevelopment Exchange System (ACRES) stores information reported by EPA Brownfields grant recipients on brownfields properties assessed or cleaned up with grant funding as well as information on Targeted Brownfields Assessments performed by EPA Regions. A listing of ACRES Brownfield sites is obtained from Cleanups in My Community. Cleanups in My Community provides information on Brownfields properties for which information is reported back to EPA, as well as areas served by Brownfields grant programs.

Date of Government Version: 06/03/2019	Source: Environmental Protection Agency
Date Data Arrived at EDR: 06/04/2019	Telephone: 202-566-2777
Date Made Active in Reports: 08/26/2019	Last EDR Contact: 06/04/2019
Number of Days to Update: 83	Next Scheduled EDR Contact: 09/30/2019
	Data Release Frequency: Semi-Annually

Local Lists of Landfill / Solid Waste Disposal Sites

SWRCY: Recycling Facilities

A listing of recycling facilities located in the state of Kentucky.

Date of Government Version: 05/02/2019	Source: Department of Environmental Protection
Date Data Arrived at EDR: 07/18/2019	Telephone: 502-564-6716
Date Made Active in Reports: 08/26/2019	Last EDR Contact: 07/16/2019
Number of Days to Update: 39	Next Scheduled EDR Contact: 10/28/2019
	Data Release Frequency: Varies

HIST LF: Historical Landfills

This solid waste facility listing contains detail information that is not included in the landfill listing. A listing with detail information is no longer available by the Department of Environmental Protection.

Date of Government Version: 05/01/2003	Source: Department of Environmental Protection
Date Data Arrived at EDR: 03/30/2006	Telephone: 502-564-6716
Date Made Active in Reports: 05/01/2006	Last EDR Contact: 02/23/2009
Number of Days to Update: 32	Next Scheduled EDR Contact: 05/25/2009
	Data Release Frequency: No Update Planned

INDIAN ODI: Report on the Status of Open Dumps on Indian Lands

Location of open dumps on Indian land.

Date of Government Version: 12/31/1998	Source: Environmental Protection Agency
Date Data Arrived at EDR: 12/03/2007	Telephone: 703-308-8245
Date Made Active in Reports: 01/24/2008	Last EDR Contact: 07/25/2019
Number of Days to Update: 52	Next Scheduled EDR Contact: 11/11/2019
	Data Release Frequency: Varies

ODI: Open Dump Inventory

An open dump is defined as a disposal facility that does not comply with one or more of the Part 257 or Part 258 Subtitle D Criteria.

Date of Government Version: 06/30/1985	Source: Environmental Protection Agency
Date Data Arrived at EDR: 08/09/2004	Telephone: 800-424-9346
Date Made Active in Reports: 09/17/2004	Last EDR Contact: 06/09/2004
Number of Days to Update: 39	Next Scheduled EDR Contact: N/A
	Data Release Frequency: No Update Planned

GOVERNMENT RECORDS SEARCHED / DATA CURRENCY TRACKING

DEBRIS REGION 9: Torres Martinez Reservation Illegal Dump Site Locations

A listing of illegal dump sites location on the Torres Martinez Indian Reservation located in eastern Riverside County and northern Imperial County, California.

Date of Government Version: 01/12/2009
Date Data Arrived at EDR: 05/07/2009
Date Made Active in Reports: 09/21/2009
Number of Days to Update: 137

Source: EPA, Region 9
Telephone: 415-947-4219
Last EDR Contact: 07/19/2019
Next Scheduled EDR Contact: 11/04/2019
Data Release Frequency: No Update Planned

IHS OPEN DUMPS: Open Dumps on Indian Land

A listing of all open dumps located on Indian Land in the United States.

Date of Government Version: 04/01/2014
Date Data Arrived at EDR: 08/06/2014
Date Made Active in Reports: 01/29/2015
Number of Days to Update: 176

Source: Department of Health & Human Services, Indian Health Service
Telephone: 301-443-1452
Last EDR Contact: 08/02/2019
Next Scheduled EDR Contact: 11/11/2019
Data Release Frequency: Varies

Local Lists of Hazardous waste / Contaminated Sites

US HIST CDL: National Clandestine Laboratory Register

A listing of clandestine drug lab locations that have been removed from the DEAs National Clandestine Laboratory Register.

Date of Government Version: 06/11/2019
Date Data Arrived at EDR: 06/13/2019
Date Made Active in Reports: 09/03/2019
Number of Days to Update: 82

Source: Drug Enforcement Administration
Telephone: 202-307-1000
Last EDR Contact: 08/21/2019
Next Scheduled EDR Contact: 12/09/2019
Data Release Frequency: No Update Planned

CDL: Clandestine Drug Lab Location Listing

Clandestine drug lab site locations.

Date of Government Version: 06/21/2019
Date Data Arrived at EDR: 06/25/2019
Date Made Active in Reports: 08/26/2019
Number of Days to Update: 62

Source: Department of Environmental Protection
Telephone: 502-564-6716
Last EDR Contact: 08/26/2019
Next Scheduled EDR Contact: 12/09/2019
Data Release Frequency: Varies

US CDL: Clandestine Drug Labs

A listing of clandestine drug lab locations. The U.S. Department of Justice ("the Department") provides this web site as a public service. It contains addresses of some locations where law enforcement agencies reported they found chemicals or other items that indicated the presence of either clandestine drug laboratories or dumpsites. In most cases, the source of the entries is not the Department, and the Department has not verified the entry and does not guarantee its accuracy. Members of the public must verify the accuracy of all entries by, for example, contacting local law enforcement and local health departments.

Date of Government Version: 06/11/2019
Date Data Arrived at EDR: 06/13/2019
Date Made Active in Reports: 09/03/2019
Number of Days to Update: 82

Source: Drug Enforcement Administration
Telephone: 202-307-1000
Last EDR Contact: 08/21/2019
Next Scheduled EDR Contact: 12/09/2019
Data Release Frequency: Quarterly

Local Land Records

LIENS 2: CERCLA Lien Information

A Federal CERCLA ('Superfund') lien can exist by operation of law at any site or property at which EPA has spent Superfund monies. These monies are spent to investigate and address releases and threatened releases of contamination. CERCLIS provides information as to the identity of these sites and properties.

GOVERNMENT RECORDS SEARCHED / DATA CURRENCY TRACKING

Date of Government Version: 07/30/2019
Date Data Arrived at EDR: 07/30/2019
Date Made Active in Reports: 09/03/2019
Number of Days to Update: 35

Source: Environmental Protection Agency
Telephone: 202-564-6023
Last EDR Contact: 09/05/2019
Next Scheduled EDR Contact: 10/14/2019
Data Release Frequency: Semi-Annually

Records of Emergency Release Reports

HMIRS: Hazardous Materials Information Reporting System

Hazardous Materials Incident Report System. HMIRS contains hazardous material spill incidents reported to DOT.

Date of Government Version: 03/25/2019
Date Data Arrived at EDR: 03/26/2019
Date Made Active in Reports: 05/14/2019
Number of Days to Update: 49

Source: U.S. Department of Transportation
Telephone: 202-366-4555
Last EDR Contact: 06/26/2019
Next Scheduled EDR Contact: 10/07/2019
Data Release Frequency: Quarterly

SPILLS: State spills

A listing of spill and/or release related incidents.

Date of Government Version: 05/10/2019
Date Data Arrived at EDR: 05/14/2019
Date Made Active in Reports: 07/17/2019
Number of Days to Update: 64

Source: DEP, Emergency Response
Telephone: 502-564-2380
Last EDR Contact: 04/15/2019
Next Scheduled EDR Contact: 07/15/2019
Data Release Frequency: Varies

Other Ascertainable Records

RCRA NonGen / NLR: RCRA - Non Generators / No Longer Regulated

RCRAInfo is EPA's comprehensive information system, providing access to data supporting the Resource Conservation and Recovery Act (RCRA) of 1976 and the Hazardous and Solid Waste Amendments (HSWA) of 1984. The database includes selective information on sites which generate, transport, store, treat and/or dispose of hazardous waste as defined by the Resource Conservation and Recovery Act (RCRA). Non-Generators do not presently generate hazardous waste.

Date of Government Version: 03/25/2019
Date Data Arrived at EDR: 03/27/2019
Date Made Active in Reports: 04/17/2019
Number of Days to Update: 21

Source: Environmental Protection Agency
Telephone: (404) 562-8651
Last EDR Contact: 06/26/2019
Next Scheduled EDR Contact: 10/07/2019
Data Release Frequency: Quarterly

FUDS: Formerly Used Defense Sites

The listing includes locations of Formerly Used Defense Sites properties where the US Army Corps of Engineers is actively working or will take necessary cleanup actions.

Date of Government Version: 05/15/2019
Date Data Arrived at EDR: 05/21/2019
Date Made Active in Reports: 08/08/2019
Number of Days to Update: 79

Source: U.S. Army Corps of Engineers
Telephone: 202-528-4285
Last EDR Contact: 08/23/2019
Next Scheduled EDR Contact: 12/02/2019
Data Release Frequency: Varies

DOD: Department of Defense Sites

This data set consists of federally owned or administered lands, administered by the Department of Defense, that have any area equal to or greater than 640 acres of the United States, Puerto Rico, and the U.S. Virgin Islands.

Date of Government Version: 12/31/2005
Date Data Arrived at EDR: 11/10/2006
Date Made Active in Reports: 01/11/2007
Number of Days to Update: 62

Source: USGS
Telephone: 888-275-8747
Last EDR Contact: 07/09/2019
Next Scheduled EDR Contact: 10/21/2019
Data Release Frequency: Semi-Annually

GOVERNMENT RECORDS SEARCHED / DATA CURRENCY TRACKING

FEDLAND: Federal and Indian Lands

Federally and Indian administrated lands of the United States. Lands included are administrated by: Army Corps of Engineers, Bureau of Reclamation, National Wild and Scenic River, National Wildlife Refuge, Public Domain Land, Wilderness, Wilderness Study Area, Wildlife Management Area, Bureau of Indian Affairs, Bureau of Land Management, Department of Justice, Forest Service, Fish and Wildlife Service, National Park Service.

Date of Government Version: 12/31/2005	Source: U.S. Geological Survey
Date Data Arrived at EDR: 02/06/2006	Telephone: 888-275-8747
Date Made Active in Reports: 01/11/2007	Last EDR Contact: 07/10/2019
Number of Days to Update: 339	Next Scheduled EDR Contact: 10/21/2019
	Data Release Frequency: N/A

SCRD DRYCLEANERS: State Coalition for Remediation of Drycleaners Listing

The State Coalition for Remediation of Drycleaners was established in 1998, with support from the U.S. EPA Office of Superfund Remediation and Technology Innovation. It is comprised of representatives of states with established drycleaner remediation programs. Currently the member states are Alabama, Connecticut, Florida, Illinois, Kansas, Minnesota, Missouri, North Carolina, Oregon, South Carolina, Tennessee, Texas, and Wisconsin.

Date of Government Version: 01/01/2017	Source: Environmental Protection Agency
Date Data Arrived at EDR: 02/03/2017	Telephone: 615-532-8599
Date Made Active in Reports: 04/07/2017	Last EDR Contact: 08/16/2019
Number of Days to Update: 63	Next Scheduled EDR Contact: 11/25/2019
	Data Release Frequency: Varies

US FIN ASSUR: Financial Assurance Information

All owners and operators of facilities that treat, store, or dispose of hazardous waste are required to provide proof that they will have sufficient funds to pay for the clean up, closure, and post-closure care of their facilities.

Date of Government Version: 03/25/2019	Source: Environmental Protection Agency
Date Data Arrived at EDR: 03/26/2019	Telephone: 202-566-1917
Date Made Active in Reports: 05/07/2019	Last EDR Contact: 06/26/2019
Number of Days to Update: 42	Next Scheduled EDR Contact: 10/07/2019
	Data Release Frequency: Quarterly

EPA WATCH LIST: EPA WATCH LIST

EPA maintains a "Watch List" to facilitate dialogue between EPA, state and local environmental agencies on enforcement matters relating to facilities with alleged violations identified as either significant or high priority. Being on the Watch List does not mean that the facility has actually violated the law only that an investigation by EPA or a state or local environmental agency has led those organizations to allege that an unproven violation has in fact occurred. Being on the Watch List does not represent a higher level of concern regarding the alleged violations that were detected, but instead indicates cases requiring additional dialogue between EPA, state and local agencies - primarily because of the length of time the alleged violation has gone unaddressed or unresolved.

Date of Government Version: 08/30/2013	Source: Environmental Protection Agency
Date Data Arrived at EDR: 03/21/2014	Telephone: 617-520-3000
Date Made Active in Reports: 06/17/2014	Last EDR Contact: 08/05/2019
Number of Days to Update: 88	Next Scheduled EDR Contact: 11/18/2019
	Data Release Frequency: Quarterly

2020 COR ACTION: 2020 Corrective Action Program List

The EPA has set ambitious goals for the RCRA Corrective Action program by creating the 2020 Corrective Action Universe. This RCRA cleanup baseline includes facilities expected to need corrective action. The 2020 universe contains a wide variety of sites. Some properties are heavily contaminated while others were contaminated but have since been cleaned up. Still others have not been fully investigated yet, and may require little or no remediation. Inclusion in the 2020 Universe does not necessarily imply failure on the part of a facility to meet its RCRA obligations.

Date of Government Version: 09/30/2017	Source: Environmental Protection Agency
Date Data Arrived at EDR: 05/08/2018	Telephone: 703-308-4044
Date Made Active in Reports: 07/20/2018	Last EDR Contact: 08/09/2019
Number of Days to Update: 73	Next Scheduled EDR Contact: 11/18/2019
	Data Release Frequency: Varies

GOVERNMENT RECORDS SEARCHED / DATA CURRENCY TRACKING

TSCA: Toxic Substances Control Act

Toxic Substances Control Act. TSCA identifies manufacturers and importers of chemical substances included on the TSCA Chemical Substance Inventory list. It includes data on the production volume of these substances by plant site.

Date of Government Version: 12/31/2016	Source: EPA
Date Data Arrived at EDR: 06/21/2017	Telephone: 202-260-5521
Date Made Active in Reports: 01/05/2018	Last EDR Contact: 06/18/2019
Number of Days to Update: 198	Next Scheduled EDR Contact: 09/30/2019
	Data Release Frequency: Every 4 Years

TRIS: Toxic Chemical Release Inventory System

Toxic Release Inventory System. TRIS identifies facilities which release toxic chemicals to the air, water and land in reportable quantities under SARA Title III Section 313.

Date of Government Version: 12/31/2016	Source: EPA
Date Data Arrived at EDR: 01/10/2018	Telephone: 202-566-0250
Date Made Active in Reports: 01/12/2018	Last EDR Contact: 08/23/2019
Number of Days to Update: 2	Next Scheduled EDR Contact: 12/02/2019
	Data Release Frequency: Annually

SSTS: Section 7 Tracking Systems

Section 7 of the Federal Insecticide, Fungicide and Rodenticide Act, as amended (92 Stat. 829) requires all registered pesticide-producing establishments to submit a report to the Environmental Protection Agency by March 1st each year. Each establishment must report the types and amounts of pesticides, active ingredients and devices being produced, and those having been produced and sold or distributed in the past year.

Date of Government Version: 09/30/2018	Source: EPA
Date Data Arrived at EDR: 04/24/2019	Telephone: 202-564-4203
Date Made Active in Reports: 08/08/2019	Last EDR Contact: 07/26/2019
Number of Days to Update: 106	Next Scheduled EDR Contact: 11/04/2019
	Data Release Frequency: Annually

ROD: Records Of Decision

Record of Decision. ROD documents mandate a permanent remedy at an NPL (Superfund) site containing technical and health information to aid in the cleanup.

Date of Government Version: 07/19/2019	Source: EPA
Date Data Arrived at EDR: 07/30/2019	Telephone: 703-416-0223
Date Made Active in Reports: 09/03/2019	Last EDR Contact: 09/05/2019
Number of Days to Update: 35	Next Scheduled EDR Contact: 12/16/2019
	Data Release Frequency: Annually

RMP: Risk Management Plans

GOVERNMENT RECORDS SEARCHED / DATA CURRENCY TRACKING

When Congress passed the Clean Air Act Amendments of 1990, it required EPA to publish regulations and guidance for chemical accident prevention at facilities using extremely hazardous substances. The Risk Management Program Rule (RMP Rule) was written to implement Section 112(r) of these amendments. The rule, which built upon existing industry codes and standards, requires companies of all sizes that use certain flammable and toxic substances to develop a Risk Management Program, which includes a(n): Hazard assessment that details the potential effects of an accidental release, an accident history of the last five years, and an evaluation of worst-case and alternative accidental releases; Prevention program that includes safety precautions and maintenance, monitoring, and employee training measures; and Emergency response program that spells out emergency health care, employee training measures and procedures for informing the public and response agencies (e.g the fire department) should an accident occur.

Date of Government Version: 04/25/2019	Source: Environmental Protection Agency
Date Data Arrived at EDR: 05/02/2019	Telephone: 202-564-8600
Date Made Active in Reports: 05/23/2019	Last EDR Contact: 07/22/2019
Number of Days to Update: 21	Next Scheduled EDR Contact: 11/04/2019
	Data Release Frequency: Varies

RAATS: RCRA Administrative Action Tracking System

RCRA Administration Action Tracking System. RAATS contains records based on enforcement actions issued under RCRA pertaining to major violators and includes administrative and civil actions brought by the EPA. For administration actions after September 30, 1995, data entry in the RAATS database was discontinued. EPA will retain a copy of the database for historical records. It was necessary to terminate RAATS because a decrease in agency resources made it impossible to continue to update the information contained in the database.

Date of Government Version: 04/17/1995	Source: EPA
Date Data Arrived at EDR: 07/03/1995	Telephone: 202-564-4104
Date Made Active in Reports: 08/07/1995	Last EDR Contact: 06/02/2008
Number of Days to Update: 35	Next Scheduled EDR Contact: 09/01/2008
	Data Release Frequency: No Update Planned

PRP: Potentially Responsible Parties

A listing of verified Potentially Responsible Parties

Date of Government Version: 04/11/2019	Source: EPA
Date Data Arrived at EDR: 04/18/2019	Telephone: 202-564-6023
Date Made Active in Reports: 05/23/2019	Last EDR Contact: 09/05/2019
Number of Days to Update: 35	Next Scheduled EDR Contact: 11/18/2019
	Data Release Frequency: Quarterly

PADS: PCB Activity Database System

PCB Activity Database. PADS Identifies generators, transporters, commercial storers and/or brokers and disposers of PCB's who are required to notify the EPA of such activities.

Date of Government Version: 03/20/2019	Source: EPA
Date Data Arrived at EDR: 04/10/2019	Telephone: 202-566-0500
Date Made Active in Reports: 05/14/2019	Last EDR Contact: 07/12/2019
Number of Days to Update: 34	Next Scheduled EDR Contact: 10/21/2019
	Data Release Frequency: Annually

ICIS: Integrated Compliance Information System

The Integrated Compliance Information System (ICIS) supports the information needs of the national enforcement and compliance program as well as the unique needs of the National Pollutant Discharge Elimination System (NPDES) program.

Date of Government Version: 11/18/2016	Source: Environmental Protection Agency
Date Data Arrived at EDR: 11/23/2016	Telephone: 202-564-2501
Date Made Active in Reports: 02/10/2017	Last EDR Contact: 07/03/2019
Number of Days to Update: 79	Next Scheduled EDR Contact: 10/21/2019
	Data Release Frequency: Quarterly

GOVERNMENT RECORDS SEARCHED / DATA CURRENCY TRACKING

FTTS: FIFRA/ TSCA Tracking System - FIFRA (Federal Insecticide, Fungicide, & Rodenticide Act)/TSCA (Toxic Substances Control Act)

FTTS tracks administrative cases and pesticide enforcement actions and compliance activities related to FIFRA, TSCA and EPCRA (Emergency Planning and Community Right-to-Know Act). To maintain currency, EDR contacts the Agency on a quarterly basis.

Date of Government Version: 04/09/2009	Source: EPA/Office of Prevention, Pesticides and Toxic Substances
Date Data Arrived at EDR: 04/16/2009	Telephone: 202-566-1667
Date Made Active in Reports: 05/11/2009	Last EDR Contact: 08/18/2017
Number of Days to Update: 25	Next Scheduled EDR Contact: 12/04/2017
	Data Release Frequency: No Update Planned

FTTS INSP: FIFRA/ TSCA Tracking System - FIFRA (Federal Insecticide, Fungicide, & Rodenticide Act)/TSCA (Toxic Substances Control Act)

A listing of FIFRA/TSCA Tracking System (FTTS) inspections and enforcements.

Date of Government Version: 04/09/2009	Source: EPA
Date Data Arrived at EDR: 04/16/2009	Telephone: 202-566-1667
Date Made Active in Reports: 05/11/2009	Last EDR Contact: 08/18/2017
Number of Days to Update: 25	Next Scheduled EDR Contact: 12/04/2017
	Data Release Frequency: No Update Planned

MLTS: Material Licensing Tracking System

MLTS is maintained by the Nuclear Regulatory Commission and contains a list of approximately 8,100 sites which possess or use radioactive materials and which are subject to NRC licensing requirements. To maintain currency, EDR contacts the Agency on a quarterly basis.

Date of Government Version: 06/20/2019	Source: Nuclear Regulatory Commission
Date Data Arrived at EDR: 06/20/2019	Telephone: 301-415-7169
Date Made Active in Reports: 08/08/2019	Last EDR Contact: 09/04/2019
Number of Days to Update: 49	Next Scheduled EDR Contact: 11/04/2019
	Data Release Frequency: Quarterly

COAL ASH DOE: Steam-Electric Plant Operation Data

A listing of power plants that store ash in surface ponds.

Date of Government Version: 12/31/2005	Source: Department of Energy
Date Data Arrived at EDR: 08/07/2009	Telephone: 202-586-8719
Date Made Active in Reports: 10/22/2009	Last EDR Contact: 06/07/2019
Number of Days to Update: 76	Next Scheduled EDR Contact: 09/16/2019
	Data Release Frequency: Varies

COAL ASH EPA: Coal Combustion Residues Surface Impoundments List

A listing of coal combustion residues surface impoundments with high hazard potential ratings.

Date of Government Version: 07/01/2014	Source: Environmental Protection Agency
Date Data Arrived at EDR: 09/10/2014	Telephone: N/A
Date Made Active in Reports: 10/20/2014	Last EDR Contact: 09/03/2019
Number of Days to Update: 40	Next Scheduled EDR Contact: 12/16/2019
	Data Release Frequency: Varies

PCB TRANSFORMER: PCB Transformer Registration Database

The database of PCB transformer registrations that includes all PCB registration submittals.

Date of Government Version: 05/24/2017	Source: Environmental Protection Agency
Date Data Arrived at EDR: 11/30/2017	Telephone: 202-566-0517
Date Made Active in Reports: 12/15/2017	Last EDR Contact: 08/09/2019
Number of Days to Update: 15	Next Scheduled EDR Contact: 11/04/2019
	Data Release Frequency: Varies

RADINFO: Radiation Information Database

The Radiation Information Database (RADINFO) contains information about facilities that are regulated by U.S. Environmental Protection Agency (EPA) regulations for radiation and radioactivity.

GOVERNMENT RECORDS SEARCHED / DATA CURRENCY TRACKING

Date of Government Version: 04/02/2019
Date Data Arrived at EDR: 04/02/2019
Date Made Active in Reports: 05/14/2019
Number of Days to Update: 42

Source: Environmental Protection Agency
Telephone: 202-343-9775
Last EDR Contact: 07/01/2019
Next Scheduled EDR Contact: 10/14/2019
Data Release Frequency: Quarterly

HIST FTTS: FIFRA/TSCA Tracking System Administrative Case Listing

A complete administrative case listing from the FIFRA/TSCA Tracking System (FTTS) for all ten EPA regions. The information was obtained from the National Compliance Database (NCDB). NCDB supports the implementation of FIFRA (Federal Insecticide, Fungicide, and Rodenticide Act) and TSCA (Toxic Substances Control Act). Some EPA regions are now closing out records. Because of that, and the fact that some EPA regions are not providing EPA Headquarters with updated records, it was decided to create a HIST FTTS database. It included records that may not be included in the newer FTTS database updates. This database is no longer updated.

Date of Government Version: 10/19/2006
Date Data Arrived at EDR: 03/01/2007
Date Made Active in Reports: 04/10/2007
Number of Days to Update: 40

Source: Environmental Protection Agency
Telephone: 202-564-2501
Last EDR Contact: 12/17/2007
Next Scheduled EDR Contact: 03/17/2008
Data Release Frequency: No Update Planned

HIST FTTS INSP: FIFRA/TSCA Tracking System Inspection & Enforcement Case Listing

A complete inspection and enforcement case listing from the FIFRA/TSCA Tracking System (FTTS) for all ten EPA regions. The information was obtained from the National Compliance Database (NCDB). NCDB supports the implementation of FIFRA (Federal Insecticide, Fungicide, and Rodenticide Act) and TSCA (Toxic Substances Control Act). Some EPA regions are now closing out records. Because of that, and the fact that some EPA regions are not providing EPA Headquarters with updated records, it was decided to create a HIST FTTS database. It included records that may not be included in the newer FTTS database updates. This database is no longer updated.

Date of Government Version: 10/19/2006
Date Data Arrived at EDR: 03/01/2007
Date Made Active in Reports: 04/10/2007
Number of Days to Update: 40

Source: Environmental Protection Agency
Telephone: 202-564-2501
Last EDR Contact: 12/17/2008
Next Scheduled EDR Contact: 03/17/2008
Data Release Frequency: No Update Planned

DOT OPS: Incident and Accident Data

Department of Transportation, Office of Pipeline Safety Incident and Accident data.

Date of Government Version: 04/01/2019
Date Data Arrived at EDR: 04/30/2019
Date Made Active in Reports: 08/08/2019
Number of Days to Update: 100

Source: Department of Transportation, Office of Pipeline Safety
Telephone: 202-366-4595
Last EDR Contact: 07/31/2019
Next Scheduled EDR Contact: 11/11/2019
Data Release Frequency: Quarterly

CONSENT: Superfund (CERCLA) Consent Decrees

Major legal settlements that establish responsibility and standards for cleanup at NPL (Superfund) sites. Released periodically by United States District Courts after settlement by parties to litigation matters.

Date of Government Version: 03/31/2019
Date Data Arrived at EDR: 04/23/2019
Date Made Active in Reports: 05/23/2019
Number of Days to Update: 30

Source: Department of Justice, Consent Decree Library
Telephone: Varies
Last EDR Contact: 07/08/2019
Next Scheduled EDR Contact: 10/21/2019
Data Release Frequency: Varies

BRS: Biennial Reporting System

The Biennial Reporting System is a national system administered by the EPA that collects data on the generation and management of hazardous waste. BRS captures detailed data from two groups: Large Quantity Generators (LQG) and Treatment, Storage, and Disposal Facilities.

Date of Government Version: 12/31/2015
Date Data Arrived at EDR: 02/22/2017
Date Made Active in Reports: 09/28/2017
Number of Days to Update: 218

Source: EPA/NTIS
Telephone: 800-424-9346
Last EDR Contact: 06/26/2019
Next Scheduled EDR Contact: 10/07/2019
Data Release Frequency: Biennially

GOVERNMENT RECORDS SEARCHED / DATA CURRENCY TRACKING

INDIAN RESERV: Indian Reservations

This map layer portrays Indian administered lands of the United States that have any area equal to or greater than 640 acres.

Date of Government Version: 12/31/2014	Source: USGS
Date Data Arrived at EDR: 07/14/2015	Telephone: 202-208-3710
Date Made Active in Reports: 01/10/2017	Last EDR Contact: 07/10/2019
Number of Days to Update: 546	Next Scheduled EDR Contact: 10/21/2019
	Data Release Frequency: Semi-Annually

FUSRAP: Formerly Utilized Sites Remedial Action Program

DOE established the Formerly Utilized Sites Remedial Action Program (FUSRAP) in 1974 to remediate sites where radioactive contamination remained from Manhattan Project and early U.S. Atomic Energy Commission (AEC) operations.

Date of Government Version: 08/08/2017	Source: Department of Energy
Date Data Arrived at EDR: 09/11/2018	Telephone: 202-586-3559
Date Made Active in Reports: 09/14/2018	Last EDR Contact: 07/30/2019
Number of Days to Update: 3	Next Scheduled EDR Contact: 11/18/2019
	Data Release Frequency: Varies

UMTRA: Uranium Mill Tailings Sites

Uranium ore was mined by private companies for federal government use in national defense programs. When the mills shut down, large piles of the sand-like material (mill tailings) remain after uranium has been extracted from the ore. Levels of human exposure to radioactive materials from the piles are low; however, in some cases tailings were used as construction materials before the potential health hazards of the tailings were recognized.

Date of Government Version: 06/23/2017	Source: Department of Energy
Date Data Arrived at EDR: 10/11/2017	Telephone: 505-845-0011
Date Made Active in Reports: 11/03/2017	Last EDR Contact: 08/21/2019
Number of Days to Update: 23	Next Scheduled EDR Contact: 12/02/2019
	Data Release Frequency: Varies

LEAD SMELTER 1: Lead Smelter Sites

A listing of former lead smelter site locations.

Date of Government Version: 07/19/2019	Source: Environmental Protection Agency
Date Data Arrived at EDR: 07/30/2019	Telephone: 703-603-8787
Date Made Active in Reports: 09/03/2019	Last EDR Contact: 09/05/2019
Number of Days to Update: 35	Next Scheduled EDR Contact: 10/14/2019
	Data Release Frequency: Varies

LEAD SMELTER 2: Lead Smelter Sites

A list of several hundred sites in the U.S. where secondary lead smelting was done from 1931 and 1964. These sites may pose a threat to public health through ingestion or inhalation of contaminated soil or dust

Date of Government Version: 04/05/2001	Source: American Journal of Public Health
Date Data Arrived at EDR: 10/27/2010	Telephone: 703-305-6451
Date Made Active in Reports: 12/02/2010	Last EDR Contact: 12/02/2009
Number of Days to Update: 36	Next Scheduled EDR Contact: N/A
	Data Release Frequency: No Update Planned

US AIRS (AFS): Aerometric Information Retrieval System Facility Subsystem (AFS)

The database is a sub-system of Aerometric Information Retrieval System (AIRS). AFS contains compliance data on air pollution point sources regulated by the U.S. EPA and/or state and local air regulatory agencies. This information comes from source reports by various stationary sources of air pollution, such as electric power plants, steel mills, factories, and universities, and provides information about the air pollutants they produce. Action, air program, air program pollutant, and general level plant data. It is used to track emissions and compliance data from industrial plants.

GOVERNMENT RECORDS SEARCHED / DATA CURRENCY TRACKING

Date of Government Version: 10/12/2016
Date Data Arrived at EDR: 10/26/2016
Date Made Active in Reports: 02/03/2017
Number of Days to Update: 100

Source: EPA
Telephone: 202-564-2496
Last EDR Contact: 09/26/2017
Next Scheduled EDR Contact: 01/08/2018
Data Release Frequency: Annually

US AIRS MINOR: Air Facility System Data A listing of minor source facilities.

Date of Government Version: 10/12/2016
Date Data Arrived at EDR: 10/26/2016
Date Made Active in Reports: 02/03/2017
Number of Days to Update: 100

Source: EPA
Telephone: 202-564-2496
Last EDR Contact: 09/26/2017
Next Scheduled EDR Contact: 01/08/2018
Data Release Frequency: Annually

US MINES: Mines Master Index File

Contains all mine identification numbers issued for mines active or opened since 1971. The data also includes violation information.

Date of Government Version: 05/03/2019
Date Data Arrived at EDR: 05/29/2019
Date Made Active in Reports: 08/08/2019
Number of Days to Update: 71

Source: Department of Labor, Mine Safety and Health Administration
Telephone: 303-231-5959
Last EDR Contact: 08/27/2019
Next Scheduled EDR Contact: 12/09/2019
Data Release Frequency: Semi-Annually

US MINES 2: Ferrous and Nonferrous Metal Mines Database Listing

This map layer includes ferrous (ferrous metal mines are facilities that extract ferrous metals, such as iron ore or molybdenum) and nonferrous (Nonferrous metal mines are facilities that extract nonferrous metals, such as gold, silver, copper, zinc, and lead) metal mines in the United States.

Date of Government Version: 12/05/2005
Date Data Arrived at EDR: 02/29/2008
Date Made Active in Reports: 04/18/2008
Number of Days to Update: 49

Source: USGS
Telephone: 703-648-7709
Last EDR Contact: 08/30/2019
Next Scheduled EDR Contact: 12/09/2019
Data Release Frequency: Varies

US MINES 3: Active Mines & Mineral Plants Database Listing

Active Mines and Mineral Processing Plant operations for commodities monitored by the Minerals Information Team of the USGS.

Date of Government Version: 04/14/2011
Date Data Arrived at EDR: 06/08/2011
Date Made Active in Reports: 09/13/2011
Number of Days to Update: 97

Source: USGS
Telephone: 703-648-7709
Last EDR Contact: 08/30/2019
Next Scheduled EDR Contact: 12/09/2019
Data Release Frequency: Varies

ABANDONED MINES: Abandoned Mines

An inventory of land and water impacted by past mining (primarily coal mining) is maintained by OSMRE to provide information needed to implement the Surface Mining Control and Reclamation Act of 1977 (SMCRA). The inventory contains information on the location, type, and extent of AML impacts, as well as, information on the cost associated with the reclamation of those problems. The inventory is based upon field surveys by State, Tribal, and OSMRE program officials. It is dynamic to the extent that it is modified as new problems are identified and existing problems are reclaimed.

Date of Government Version: 03/27/2019
Date Data Arrived at EDR: 03/28/2019
Date Made Active in Reports: 05/01/2019
Number of Days to Update: 34

Source: Department of Interior
Telephone: 202-208-2609
Last EDR Contact: 08/27/2019
Next Scheduled EDR Contact: 12/23/2019
Data Release Frequency: Quarterly

GOVERNMENT RECORDS SEARCHED / DATA CURRENCY TRACKING

FINDS: Facility Index System/Facility Registry System

Facility Index System. FINDS contains both facility information and 'pointers' to other sources that contain more detail. EDR includes the following FINDS databases in this report: PCS (Permit Compliance System), AIRS (Aerometric Information Retrieval System), DOCKET (Enforcement Docket used to manage and track information on civil judicial enforcement cases for all environmental statutes), FURS (Federal Underground Injection Control), C-DOCKET (Criminal Docket System used to track criminal enforcement actions for all environmental statutes), FFIS (Federal Facilities Information System), STATE (State Environmental Laws and Statutes), and PADS (PCB Activity Data System).

Date of Government Version: 05/03/2019	Source: EPA
Date Data Arrived at EDR: 06/05/2019	Telephone: (404) 562-9900
Date Made Active in Reports: 09/03/2019	Last EDR Contact: 09/04/2019
Number of Days to Update: 90	Next Scheduled EDR Contact: 12/16/2019
	Data Release Frequency: Quarterly

ECHO: Enforcement & Compliance History Information

ECHO provides integrated compliance and enforcement information for about 800,000 regulated facilities nationwide.

Date of Government Version: 04/07/2019	Source: Environmental Protection Agency
Date Data Arrived at EDR: 04/09/2019	Telephone: 202-564-2280
Date Made Active in Reports: 05/23/2019	Last EDR Contact: 07/09/2019
Number of Days to Update: 44	Next Scheduled EDR Contact: 10/21/2019
	Data Release Frequency: Quarterly

DOCKET HWC: Hazardous Waste Compliance Docket Listing

A complete list of the Federal Agency Hazardous Waste Compliance Docket Facilities.

Date of Government Version: 05/31/2018	Source: Environmental Protection Agency
Date Data Arrived at EDR: 07/26/2018	Telephone: 202-564-0527
Date Made Active in Reports: 10/05/2018	Last EDR Contact: 08/21/2019
Number of Days to Update: 71	Next Scheduled EDR Contact: 12/09/2019
	Data Release Frequency: Varies

UXO: Unexploded Ordnance Sites

A listing of unexploded ordnance site locations

Date of Government Version: 12/31/2017	Source: Department of Defense
Date Data Arrived at EDR: 01/17/2019	Telephone: 703-704-1564
Date Made Active in Reports: 04/01/2019	Last EDR Contact: 07/15/2019
Number of Days to Update: 74	Next Scheduled EDR Contact: 10/28/2019
	Data Release Frequency: Varies

FUELS PROGRAM: EPA Fuels Program Registered Listing

This listing includes facilities that are registered under the Part 80 (Code of Federal Regulations) EPA Fuels Programs. All companies now are required to submit new and updated registrations.

Date of Government Version: 05/20/2019	Source: EPA
Date Data Arrived at EDR: 05/21/2019	Telephone: 800-385-6164
Date Made Active in Reports: 08/08/2019	Last EDR Contact: 08/20/2019
Number of Days to Update: 79	Next Scheduled EDR Contact: 12/02/2019
	Data Release Frequency: Quarterly

AIRS: Permitted Airs Facility Listing

A listing of permitted Airs facilities.

Date of Government Version: 06/12/2019	Source: Department of Environmental Protection
Date Data Arrived at EDR: 06/14/2019	Telephone: 502-573-3382
Date Made Active in Reports: 08/26/2019	Last EDR Contact: 07/26/2019
Number of Days to Update: 73	Next Scheduled EDR Contact: 11/11/2019
	Data Release Frequency: Semi-Annually

GOVERNMENT RECORDS SEARCHED / DATA CURRENCY TRACKING

ASBESTOS: Asbestos Notification Listing Asbestos sites

Date of Government Version: 06/28/2019
Date Data Arrived at EDR: 06/28/2019
Date Made Active in Reports: 08/26/2019
Number of Days to Update: 59

Source: Department of Environmental Protection
Telephone: 502-782-6780
Last EDR Contact: 09/03/2019
Next Scheduled EDR Contact: 12/16/2019
Data Release Frequency: Varies

COAL ASH: Coal Ash Disposal Sites A listing of coal ash pond site locations.

Date of Government Version: 02/27/2019
Date Data Arrived at EDR: 02/28/2019
Date Made Active in Reports: 05/03/2019
Number of Days to Update: 64

Source: Department of Environmental Protection
Telephone: 502-564-6716
Last EDR Contact: 07/26/2019
Next Scheduled EDR Contact: 08/12/2019
Data Release Frequency: No Update Planned

DRYCLEANERS: Drycleaner Listing A listing of drycleaner facility locations.

Date of Government Version: 06/12/2019
Date Data Arrived at EDR: 06/14/2019
Date Made Active in Reports: 08/26/2019
Number of Days to Update: 73

Source: Department of Environmental Protection
Telephone: 502-573-3382
Last EDR Contact: 07/26/2019
Next Scheduled EDR Contact: 11/11/2019
Data Release Frequency: Semi-Annually

Financial Assurance 1: Financial Assurance Information Listing A listing of financial assurance information.

Date of Government Version: 05/31/2019
Date Data Arrived at EDR: 05/31/2019
Date Made Active in Reports: 07/17/2019
Number of Days to Update: 47

Source: Department of Environmental Protection
Telephone: 502-564-6716
Last EDR Contact: 07/26/2019
Next Scheduled EDR Contact: 11/11/2019
Data Release Frequency: Varies

Financial Assurance 2: Financial Assurance Information Listing Financial Assurance information for underground storage tank facilities. Financial assurance is intended to ensure that resources are available to pay for the cost of closure, post-closure care, and corrective measures if the owner or operator of a regulated facility is unable or unwilling to pay.

Date of Government Version: 05/14/2014
Date Data Arrived at EDR: 06/06/2014
Date Made Active in Reports: 06/24/2014
Number of Days to Update: 18

Source: Department of Environmental Protection
Telephone: 502-564-5981
Last EDR Contact: 07/25/2019
Next Scheduled EDR Contact: 11/11/2019
Data Release Frequency: Varies

Financial Assurance 3: Financial Assurance Information Listing A listing of financial assurance information for solid waste facilities. Financial assurance is intended to ensure that resources are available to pay for the cost of closure, post-closure care, and corrective measures if the owner or operator of a regulated facility is unable or unwilling to pay.

Date of Government Version: 06/07/2019
Date Data Arrived at EDR: 06/11/2019
Date Made Active in Reports: 08/26/2019
Number of Days to Update: 76

Source: Department of Environmental Protection
Telephone: 502-564-6716
Last EDR Contact: 07/26/2019
Next Scheduled EDR Contact: 11/11/2019
Data Release Frequency: Varies

LEAD: Environmental Lead Program Report Tracking Database Lead Report Tracking Database

GOVERNMENT RECORDS SEARCHED / DATA CURRENCY TRACKING

Date of Government Version: 01/27/2017
Date Data Arrived at EDR: 02/02/2017
Date Made Active in Reports: 08/21/2017
Number of Days to Update: 200

Source: Department of Public Health
Telephone: 502-564-4537
Last EDR Contact: 07/30/2019
Next Scheduled EDR Contact: 11/18/2019
Data Release Frequency: Varies

NPDES: Permitted Facility Listing

A listing of permitted wastewater facilities.

Date of Government Version: 05/30/2019
Date Data Arrived at EDR: 06/04/2019
Date Made Active in Reports: 07/17/2019
Number of Days to Update: 43

Source: Department of Environmental Protection
Telephone: 502-564-3410
Last EDR Contact: 08/05/2019
Next Scheduled EDR Contact: 11/18/2019
Data Release Frequency: Semi-Annually

UIC: UIC Information

A listing of wells identified as underground injection wells, in the Kentucky Oil & Gas Wells data base.

Date of Government Version: 03/27/2019
Date Data Arrived at EDR: 04/16/2019
Date Made Active in Reports: 05/03/2019
Number of Days to Update: 17

Source: Kentucky Geological Survey
Telephone: 859-323-0544
Last EDR Contact: 07/19/2019
Next Scheduled EDR Contact: 10/28/2019
Data Release Frequency: Quarterly

EDR HIGH RISK HISTORICAL RECORDS

EDR Exclusive Records

EDR MGP: EDR Proprietary Manufactured Gas Plants

The EDR Proprietary Manufactured Gas Plant Database includes records of coal gas plants (manufactured gas plants) compiled by EDR's researchers. Manufactured gas sites were used in the United States from the 1800's to 1950's to produce a gas that could be distributed and used as fuel. These plants used whale oil, rosin, coal, or a mixture of coal, oil, and water that also produced a significant amount of waste. Many of the byproducts of the gas production, such as coal tar (oily waste containing volatile and non-volatile chemicals), sludges, oils and other compounds are potentially hazardous to human health and the environment. The byproduct from this process was frequently disposed of directly at the plant site and can remain or spread slowly, serving as a continuous source of soil and groundwater contamination.

Date of Government Version: N/A
Date Data Arrived at EDR: N/A
Date Made Active in Reports: N/A
Number of Days to Update: N/A

Source: EDR, Inc.
Telephone: N/A
Last EDR Contact: N/A
Next Scheduled EDR Contact: N/A
Data Release Frequency: No Update Planned

EDR Hist Auto: EDR Exclusive Historical Auto Stations

EDR has searched selected national collections of business directories and has collected listings of potential gas station/filling station/service station sites that were available to EDR researchers. EDR's review was limited to those categories of sources that might, in EDR's opinion, include gas station/filling station/service station establishments. The categories reviewed included, but were not limited to gas, gas station, gasoline station, filling station, auto, automobile repair, auto service station, service station, etc. This database falls within a category of information EDR classifies as "High Risk Historical Records", or HRHR. EDR's HRHR effort presents unique and sometimes proprietary data about past sites and operations that typically create environmental concerns, but may not show up in current government records searches.

Date of Government Version: N/A
Date Data Arrived at EDR: N/A
Date Made Active in Reports: N/A
Number of Days to Update: N/A

Source: EDR, Inc.
Telephone: N/A
Last EDR Contact: N/A
Next Scheduled EDR Contact: N/A
Data Release Frequency: Varies

GOVERNMENT RECORDS SEARCHED / DATA CURRENCY TRACKING

EDR Hist Cleaner: EDR Exclusive Historical Cleaners

EDR has searched selected national collections of business directories and has collected listings of potential dry cleaner sites that were available to EDR researchers. EDR's review was limited to those categories of sources that might, in EDR's opinion, include dry cleaning establishments. The categories reviewed included, but were not limited to dry cleaners, cleaners, laundry, laundromat, cleaning/laundry, wash & dry etc. This database falls within a category of information EDR classifies as "High Risk Historical Records", or HRHR. EDR's HRHR effort presents unique and sometimes proprietary data about past sites and operations that typically create environmental concerns, but may not show up in current government records searches.

Date of Government Version: N/A	Source: EDR, Inc.
Date Data Arrived at EDR: N/A	Telephone: N/A
Date Made Active in Reports: N/A	Last EDR Contact: N/A
Number of Days to Update: N/A	Next Scheduled EDR Contact: N/A
	Data Release Frequency: Varies

EDR RECOVERED GOVERNMENT ARCHIVES

Exclusive Recovered Govt. Archives

RGA HWS: Recovered Government Archive State Hazardous Waste Facilities List

The EDR Recovered Government Archive State Hazardous Waste database provides a list of SHWS incidents derived from historical databases and includes many records that no longer appear in current government lists.

Date of Government Version: N/A	Source: Department of Environmental Protection
Date Data Arrived at EDR: 07/01/2013	Telephone: N/A
Date Made Active in Reports: 01/03/2014	Last EDR Contact: 06/01/2012
Number of Days to Update: 186	Next Scheduled EDR Contact: N/A
	Data Release Frequency: Varies

RGA LF: Recovered Government Archive Solid Waste Facilities List

The EDR Recovered Government Archive Landfill database provides a list of landfills derived from historical databases and includes many records that no longer appear in current government lists.

Date of Government Version: N/A	Source: Department of Environmental Protection
Date Data Arrived at EDR: 07/01/2013	Telephone: N/A
Date Made Active in Reports: 01/15/2014	Last EDR Contact: 06/01/2012
Number of Days to Update: 198	Next Scheduled EDR Contact: N/A
	Data Release Frequency: Varies

OTHER DATABASE(S)

Depending on the geographic area covered by this report, the data provided in these specialty databases may or may not be complete. For example, the existence of wetlands information data in a specific report does not mean that all wetlands in the area covered by the report are included. Moreover, the absence of any reported wetlands information does not necessarily mean that wetlands do not exist in the area covered by the report.

CT MANIFEST: Hazardous Waste Manifest Data

Facility and manifest data. Manifest is a document that lists and tracks hazardous waste from the generator through transporters to a tsd facility.

Date of Government Version: 05/14/2019	Source: Department of Energy & Environmental Protection
Date Data Arrived at EDR: 05/14/2019	Telephone: 860-424-3375
Date Made Active in Reports: 08/05/2019	Last EDR Contact: 08/07/2019
Number of Days to Update: 83	Next Scheduled EDR Contact: 11/25/2019
	Data Release Frequency: No Update Planned

NJ MANIFEST: Manifest Information

Hazardous waste manifest information.

GOVERNMENT RECORDS SEARCHED / DATA CURRENCY TRACKING

Date of Government Version: 12/31/2018
Date Data Arrived at EDR: 04/10/2019
Date Made Active in Reports: 05/16/2019
Number of Days to Update: 36

Source: Department of Environmental Protection
Telephone: N/A
Last EDR Contact: 07/09/2019
Next Scheduled EDR Contact: 10/21/2019
Data Release Frequency: Annually

NY MANIFEST: Facility and Manifest Data

Manifest is a document that lists and tracks hazardous waste from the generator through transporters to a TSD facility.

Date of Government Version: 01/01/2019
Date Data Arrived at EDR: 05/01/2019
Date Made Active in Reports: 06/21/2019
Number of Days to Update: 51

Source: Department of Environmental Conservation
Telephone: 518-402-8651
Last EDR Contact: 07/29/2019
Next Scheduled EDR Contact: 11/11/2019
Data Release Frequency: Quarterly

PA MANIFEST: Manifest Information

Hazardous waste manifest information.

Date of Government Version: 12/31/2017
Date Data Arrived at EDR: 10/23/2018
Date Made Active in Reports: 11/27/2018
Number of Days to Update: 35

Source: Department of Environmental Protection
Telephone: 717-783-8990
Last EDR Contact: 07/15/2019
Next Scheduled EDR Contact: 10/28/2019
Data Release Frequency: Annually

RI MANIFEST: Manifest information

Hazardous waste manifest information

Date of Government Version: 12/31/2017
Date Data Arrived at EDR: 02/23/2018
Date Made Active in Reports: 04/09/2018
Number of Days to Update: 45

Source: Department of Environmental Management
Telephone: 401-222-2797
Last EDR Contact: 08/16/2019
Next Scheduled EDR Contact: 12/02/2019
Data Release Frequency: Annually

WI MANIFEST: Manifest Information

Hazardous waste manifest information.

Date of Government Version: 05/31/2018
Date Data Arrived at EDR: 06/19/2019
Date Made Active in Reports: 09/03/2019
Number of Days to Update: 76

Source: Department of Natural Resources
Telephone: N/A
Last EDR Contact: 06/10/2019
Next Scheduled EDR Contact: 09/23/2019
Data Release Frequency: Annually

Oil/Gas Pipelines

Source: PennWell Corporation

Petroleum Bundle (Crude Oil, Refined Products, Petrochemicals, Gas Liquids (LPG/NGL), and Specialty Gases (Miscellaneous)) N = Natural Gas Bundle (Natural Gas, Gas Liquids (LPG/NGL), and Specialty Gases (Miscellaneous)). This map includes information copyrighted by PennWell Corporation. This information is provided on a best effort basis and PennWell Corporation does not guarantee its accuracy nor warrant its fitness for any particular purpose. Such information has been reprinted with the permission of PennWell.

Electric Power Transmission Line Data

Source: PennWell Corporation

This map includes information copyrighted by PennWell Corporation. This information is provided on a best effort basis and PennWell Corporation does not guarantee its accuracy nor warrant its fitness for any particular purpose. Such information has been reprinted with the permission of PennWell.

Sensitive Receptors: There are individuals deemed sensitive receptors due to their fragile immune systems and special sensitivity to environmental discharges. These sensitive receptors typically include the elderly, the sick, and children. While the location of all sensitive receptors cannot be determined, EDR indicates those buildings and facilities - schools, daycares, hospitals, medical centers, and nursing homes - where individuals who are sensitive receptors are likely to be located.

AHA Hospitals:

Source: American Hospital Association, Inc.
Telephone: 312-280-5991

The database includes a listing of hospitals based on the American Hospital Association's annual survey of hospitals.

GOVERNMENT RECORDS SEARCHED / DATA CURRENCY TRACKING

Medical Centers: Provider of Services Listing

Source: Centers for Medicare & Medicaid Services

Telephone: 410-786-3000

A listing of hospitals with Medicare provider number, produced by Centers of Medicare & Medicaid Services, a federal agency within the U.S. Department of Health and Human Services.

Nursing Homes

Source: National Institutes of Health

Telephone: 301-594-6248

Information on Medicare and Medicaid certified nursing homes in the United States.

Public Schools

Source: National Center for Education Statistics

Telephone: 202-502-7300

The National Center for Education Statistics' primary database on elementary and secondary public education in the United States. It is a comprehensive, annual, national statistical database of all public elementary and secondary schools and school districts, which contains data that are comparable across all states.

Private Schools

Source: National Center for Education Statistics

Telephone: 202-502-7300

The National Center for Education Statistics' primary database on private school locations in the United States.

Daycare Centers: Certified Child Care Homes

Source: Cabinet for Families & Children

Telephone: 502-564-7130

Flood Zone Data: This data was obtained from the Federal Emergency Management Agency (FEMA). It depicts 100-year and 500-year flood zones as defined by FEMA. It includes the National Flood Hazard Layer (NFHL) which incorporates Flood Insurance Rate Map (FIRM) data and Q3 data from FEMA in areas not covered by NFHL.

Source: FEMA

Telephone: 877-336-2627

Date of Government Version: 2003, 2015

NWI: National Wetlands Inventory. This data, available in select counties across the country, was obtained by EDR in 2002, 2005 and 2010 from the U.S. Fish and Wildlife Service.

State Wetlands Data: Wetland Inventory

Source: Environmental & Public Protection Cabinet

Telephone: 502-564-6736

Current USGS 7.5 Minute Topographic Map

Source: U.S. Geological Survey

STREET AND ADDRESS INFORMATION

© 2015 TomTom North America, Inc. All rights reserved. This material is proprietary and the subject of copyright protection and other intellectual property rights owned by or licensed to Tele Atlas North America, Inc. The use of this material is subject to the terms of a license agreement. You will be held liable for any unauthorized copying or disclosure of this material.

GEOCHECK[®] - PHYSICAL SETTING SOURCE ADDENDUM

TARGET PROPERTY ADDRESS

RHUDES CREEK SOLAR
RHUDES CREEK SOLAR
CECILIA, KY 42724

TARGET PROPERTY COORDINATES

Latitude (North):	37.66216 - 37° 39' 43.78"
Longitude (West):	86.00281 - 86° 0' 10.12"
Universal Tranverse Mercator:	Zone 16
UTM X (Meters):	587954.1
UTM Y (Meters):	4168594.8
Elevation:	705 ft. above sea level

USGS TOPOGRAPHIC MAP

Target Property Map:	5940303 HOWE VALLEY, KY
Version Date:	2013
Northeast Map:	5939835 CECILIA, KY
Version Date:	2013
Southeast Map:	5940113 SONORA, KY
Version Date:	2013
Southwest Map:	5940333 SUMMIT, KY
Version Date:	2013

EDR's GeoCheck Physical Setting Source Addendum is provided to assist the environmental professional in forming an opinion about the impact of potential contaminant migration.

Assessment of the impact of contaminant migration generally has two principle investigative components:

1. Groundwater flow direction, and
2. Groundwater flow velocity.

Groundwater flow direction may be impacted by surface topography, hydrology, hydrogeology, characteristics of the soil, and nearby wells. Groundwater flow velocity is generally impacted by the nature of the geologic strata.

GEOCHECK® - PHYSICAL SETTING SOURCE SUMMARY

GROUNDWATER FLOW DIRECTION INFORMATION

Groundwater flow direction for a particular site is best determined by a qualified environmental professional using site-specific well data. If such data is not reasonably ascertainable, it may be necessary to rely on other sources of information, such as surface topographic information, hydrologic information, hydrogeologic data collected on nearby properties, and regional groundwater flow information (from deep aquifers).

TOPOGRAPHIC INFORMATION

Surface topography may be indicative of the direction of surficial groundwater flow. This information can be used to assist the environmental professional in forming an opinion about the impact of nearby contaminated properties or, should contamination exist on the target property, what downgradient sites might be impacted.

TARGET PROPERTY TOPOGRAPHY

General Topographic Gradient: General West

SURROUNDING TOPOGRAPHY: ELEVATION PROFILES

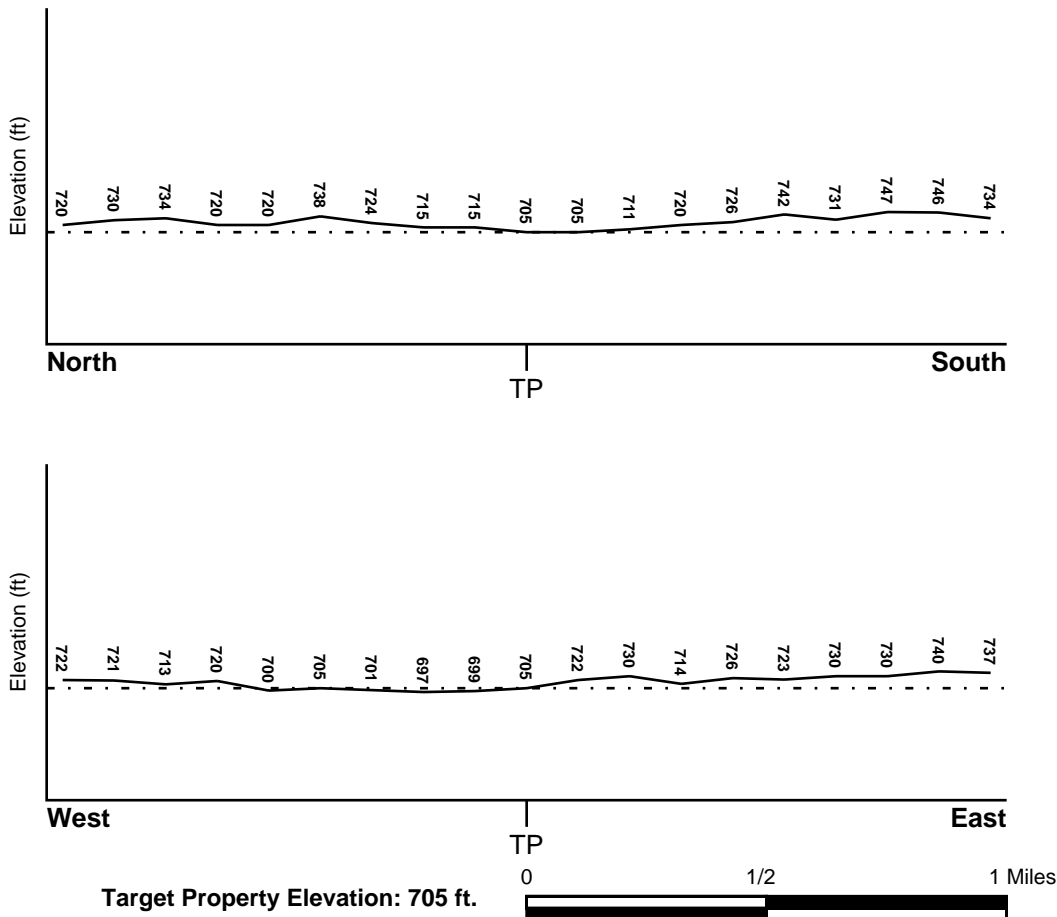

Source: Topography has been determined from the USGS 7.5' Digital Elevation Model and should be evaluated on a relative (not an absolute) basis. Relative elevation information between sites of close proximity should be field verified.

GEOCHECK® - PHYSICAL SETTING SOURCE SUMMARY

HYDROLOGIC INFORMATION

Surface water can act as a hydrologic barrier to groundwater flow. Such hydrologic information can be used to assist the environmental professional in forming an opinion about the impact of nearby contaminated properties or, should contamination exist on the target property, what downgradient sites might be impacted.

Refer to the Physical Setting Source Map following this summary for hydrologic information (major waterways and bodies of water).

FEMA FLOOD ZONE

<u>Flood Plain Panel at Target Property</u>	<u>FEMA Source Type</u>
21093C0150C	FEMA Q3 Flood data
<u>Additional Panels in search area:</u>	<u>FEMA Source Type</u>
21093C0286D	FEMA FIRM Flood data

NATIONAL WETLAND INVENTORY

<u>NWI Quad at Target Property</u>	<u>NWI Electronic Data Coverage</u>
HOWE VALLEY	YES - refer to the Overview Map and Detail Map

HYDROGEOLOGIC INFORMATION

Hydrogeologic information obtained by installation of wells on a specific site can often be an indicator of groundwater flow direction in the immediate area. Such hydrogeologic information can be used to assist the environmental professional in forming an opinion about the impact of nearby contaminated properties or, should contamination exist on the target property, what downgradient sites might be impacted.

AQUIFLOW®

Search Radius: 1.000 Mile.

EDR has developed the AQUIFLOW Information System to provide data on the general direction of groundwater flow at specific points. EDR has reviewed reports submitted by environmental professionals to regulatory authorities at select sites and has extracted the date of the report, groundwater flow direction as determined hydrogeologically, and the depth to water table.

<u>MAP ID</u>	<u>LOCATION FROM TP</u>	<u>GENERAL DIRECTION GROUNDWATER FLOW</u>
Not Reported		

GEOCHECK® - PHYSICAL SETTING SOURCE SUMMARY

GROUNDWATER FLOW VELOCITY INFORMATION

Groundwater flow velocity information for a particular site is best determined by a qualified environmental professional using site specific geologic and soil strata data. If such data are not reasonably ascertainable, it may be necessary to rely on other sources of information, including geologic age identification, rock stratigraphic unit and soil characteristics data collected on nearby properties and regional soil information. In general, contaminant plumes move more quickly through sandy-gravelly types of soils than silty-clayey types of soils.

GEOLOGIC INFORMATION IN GENERAL AREA OF TARGET PROPERTY

Geologic information can be used by the environmental professional in forming an opinion about the relative speed at which contaminant migration may be occurring.

ROCK STRATIGRAPHIC UNIT

Era:	Paleozoic
System:	Mississippian
Series:	Meramecian Series
Code:	M2 (<i>decoded above as Era, System & Series</i>)

GEOLOGIC AGE IDENTIFICATION

Category: Stratified Sequence

Geologic Age and Rock Stratigraphic Unit Source: P.G. Schruben, R.E. Arndt and W.J. Bawiec, Geology of the Conterminous U.S. at 1:2,500,000 Scale - a digital representation of the 1974 P.B. King and H.M. Beikman Map, USGS Digital Data Series DDS - 11 (1994).

SSURGO SOIL MAP - 5780353.2s

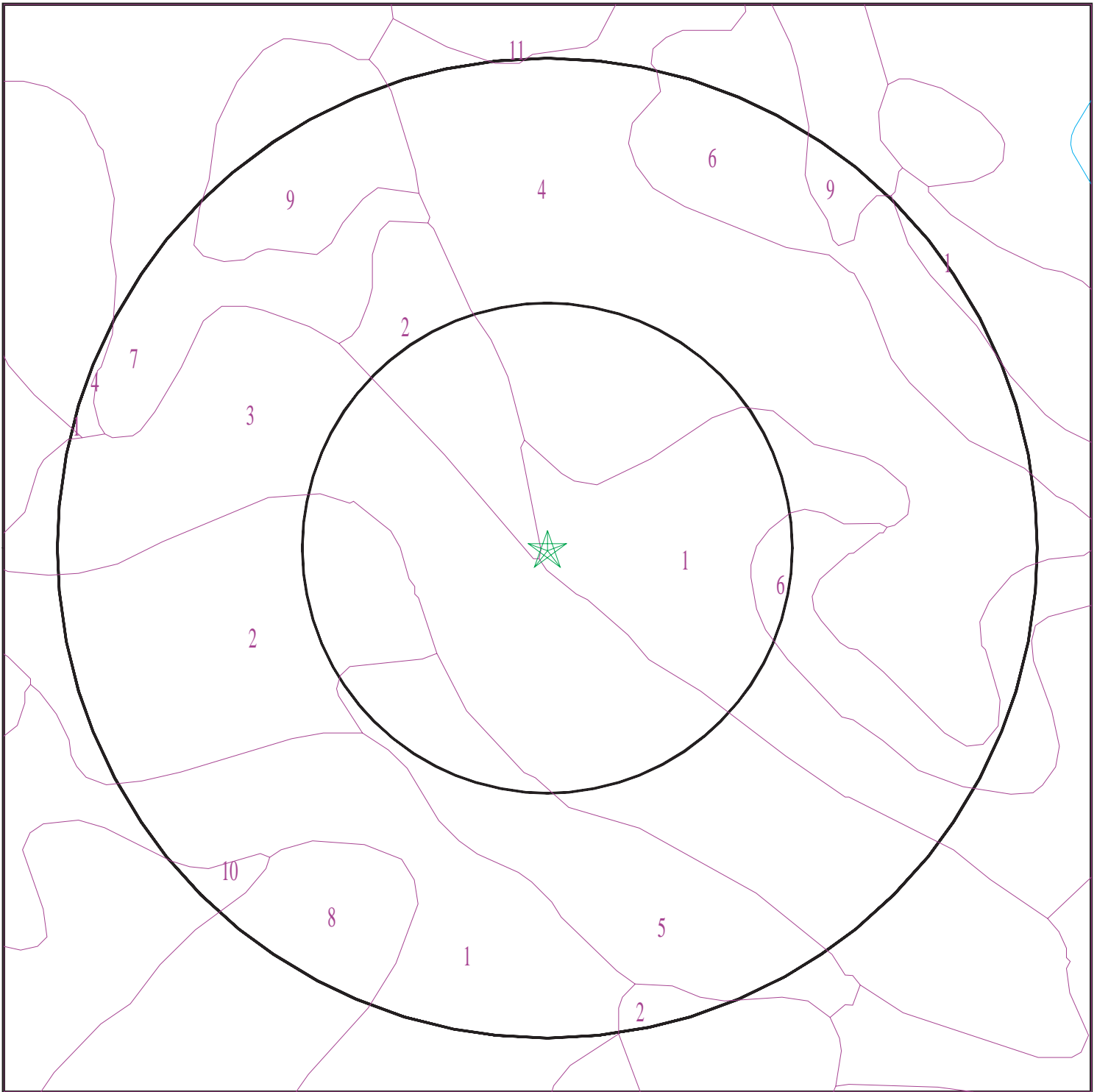

- ★ Target Property
- ∩ SSURGO Soil
- ∩ Water



SITE NAME: Rhudes Creek Solar
ADDRESS: Rhudes Creek Solar
Cecilia KY 42724
LAT/LONG: 37.66216 / 86.00281

CLIENT: TRC Environmental Corporation
CONTACT: Kathryn Drennan
INQUIRY #: 5780353.2s
DATE: September 06, 2019 3:25 pm

GEOCHECK® - PHYSICAL SETTING SOURCE SUMMARY

DOMINANT SOIL COMPOSITION IN GENERAL AREA OF TARGET PROPERTY

The U.S. Department of Agriculture's (USDA) Soil Conservation Service (SCS) leads the National Cooperative Soil Survey (NCSS) and is responsible for collecting, storing, maintaining and distributing soil survey information for privately owned lands in the United States. A soil map in a soil survey is a representation of soil patterns in a landscape. The following information is based on Soil Conservation Service SSURGO data.

Soil Map ID: 1

Soil Component Name: Otwell

Soil Surface Texture: silt loam

Hydrologic Group: Class C - Slow infiltration rates. Soils with layers impeding downward movement of water, or soils with moderately fine or fine textures.

Soil Drainage Class: Moderately well drained

Hydric Status: Not hydric

Corrosion Potential - Uncoated Steel: Moderate

Depth to Bedrock Min: > 0 inches

Depth to Watertable Min: > 56 inches

Soil Layer Information							
Layer	Boundary		Soil Texture Class	Classification		Saturated hydraulic conductivity micro m/sec	Soil Reaction (pH)
	Upper	Lower		AASHTO Group	Unified Soil		
1	0 inches	7 inches	silt loam	Silt-Clay Materials (more than 35 pct. passing No. 200), Silty Soils.	Not reported	Max: 1.41 Min: 0.42	Max: 7.3 Min: 5.1
2	7 inches	25 inches	silt loam	Silt-Clay Materials (more than 35 pct. passing No. 200), Silty Soils.	Not reported	Max: 1.41 Min: 0.42	Max: 7.3 Min: 5.1
3	25 inches	42 inches	silty clay loam	Silt-Clay Materials (more than 35 pct. passing No. 200), Silty Soils.	Not reported	Max: 1.41 Min: 0.42	Max: 7.3 Min: 5.1
4	42 inches	63 inches	silty clay loam	Silt-Clay Materials (more than 35 pct. passing No. 200), Silty Soils.	Not reported	Max: 1.41 Min: 0.42	Max: 7.3 Min: 5.1

GEOCHECK® - PHYSICAL SETTING SOURCE SUMMARY

Soil Map ID: 2

Soil Component Name: Dunning

Soil Surface Texture: silty clay loam

Hydrologic Group: Class D - Very slow infiltration rates. Soils are clayey, have a high water table, or are shallow to an impervious layer.

Soil Drainage Class: Very poorly drained

Hydric Status: All hydric

Corrosion Potential - Uncoated Steel: High

Depth to Bedrock Min: > 0 inches

Depth to Watertable Min: > 8 inches

Soil Layer Information							
Layer	Boundary		Soil Texture Class	Classification		Saturated hydraulic conductivity micro m/sec	Soil Reaction (pH)
	Upper	Lower		AASHTO Group	Unified Soil		
1	0 inches	7 inches	silty clay loam	Silt-Clay Materials (more than 35 pct. passing No. 200), Clayey Soils.	Not reported	Max: 1.41 Min: 0.42	Max: 7.8 Min: 6.1
2	7 inches	62 inches	silty clay	Silt-Clay Materials (more than 35 pct. passing No. 200), Clayey Soils.	Not reported	Max: 1.41 Min: 0.42	Max: 7.8 Min: 6.1

Soil Map ID: 3

Soil Component Name: Melvin

Soil Surface Texture: silt loam

Hydrologic Group: Class D - Very slow infiltration rates. Soils are clayey, have a high water table, or are shallow to an impervious layer.

Soil Drainage Class: Poorly drained

GEOCHECK® - PHYSICAL SETTING SOURCE SUMMARY

Hydric Status: All hydric

Corrosion Potential - Uncoated Steel: High

Depth to Bedrock Min: > 0 inches

Depth to Watertable Min: > 15 inches

Soil Layer Information							
Layer	Boundary		Soil Texture Class	Classification		Saturated hydraulic conductivity micro m/sec	Soil Reaction (pH)
	Upper	Lower		AASHTO Group	Unified Soil		
1	0 inches	7 inches	silt loam	Silt-Clay Materials (more than 35 pct. passing No. 200), Silty Soils.	Not reported	Max: 14.11 Min: 4.23	Max: 7.8 Min: 5.6
2	7 inches	66 inches	silt loam	Silt-Clay Materials (more than 35 pct. passing No. 200), Silty Soils.	Not reported	Max: 14.11 Min: 4.23	Max: 7.8 Min: 5.6

Soil Map ID: 4

Soil Component Name: Crider

Soil Surface Texture: silt loam

Hydrologic Group: Class B - Moderate infiltration rates. Deep and moderately deep, moderately well and well drained soils with moderately coarse textures.

Soil Drainage Class: Well drained

Hydric Status: Not hydric

Corrosion Potential - Uncoated Steel: Moderate

Depth to Bedrock Min: > 0 inches

Depth to Watertable Min: > 0 inches

GEOCHECK® - PHYSICAL SETTING SOURCE SUMMARY

Soil Layer Information							
Layer	Boundary		Soil Texture Class	Classification		Saturated hydraulic conductivity micro m/sec	Soil Reaction (pH)
	Upper	Lower		AASHTO Group	Unified Soil		
1	0 inches	7 inches	silt loam	Silt-Clay Materials (more than 35 pct. passing No. 200), Silty Soils.	Not reported	Max: 14.11 Min: 4.23	Max: 6 Min: 5.1
2	7 inches	48 inches	silt loam	Silt-Clay Materials (more than 35 pct. passing No. 200), Silty Soils.	Not reported	Max: 14.11 Min: 4.23	Max: 6 Min: 5.1
3	48 inches	61 inches	silty clay loam	Silt-Clay Materials (more than 35 pct. passing No. 200), Silty Soils.	Not reported	Max: 14.11 Min: 4.23	Max: 6 Min: 5.1

Soil Map ID: 5

Soil Component Name: Newark

Soil Surface Texture: silt loam

Hydrologic Group: Class C - Slow infiltration rates. Soils with layers impeding downward movement of water, or soils with moderately fine or fine textures.

Soil Drainage Class: Somewhat poorly drained

Hydric Status: Not hydric

Corrosion Potential - Uncoated Steel: High

Depth to Bedrock Min: > 0 inches

Depth to Watertable Min: > 31 inches

GEOCHECK® - PHYSICAL SETTING SOURCE SUMMARY

Soil Layer Information							
Layer	Boundary		Soil Texture Class	Classification		Saturated hydraulic conductivity micro m/sec	Soil Reaction (pH)
	Upper	Lower		AASHTO Group	Unified Soil		
1	0 inches	9 inches	silt loam	Silt-Clay Materials (more than 35 pct. passing No. 200), Silty Soils.	Not reported	Max: 14.11 Min: 4.23	Max: 7.8 Min: 5.6
2	9 inches	64 inches	silt loam	Silt-Clay Materials (more than 35 pct. passing No. 200), Silty Soils.	Not reported	Max: 14.11 Min: 4.23	Max: 7.8 Min: 5.6

Soil Map ID: 6

Soil Component Name: Crider

Soil Surface Texture: silt loam

Hydrologic Group: Class B - Moderate infiltration rates. Deep and moderately deep, moderately well and well drained soils with moderately coarse textures.

Soil Drainage Class: Well drained

Hydric Status: Not hydric

Corrosion Potential - Uncoated Steel: Moderate

Depth to Bedrock Min: > 0 inches

Depth to Watertable Min: > 0 inches

Soil Layer Information							
Layer	Boundary		Soil Texture Class	Classification		Saturated hydraulic conductivity micro m/sec	Soil Reaction (pH)
	Upper	Lower		AASHTO Group	Unified Soil		
1	0 inches	7 inches	silt loam	Silt-Clay Materials (more than 35 pct. passing No. 200), Silty Soils.	Not reported	Max: 14.11 Min: 4.23	Max: 6 Min: 5.1

GEOCHECK® - PHYSICAL SETTING SOURCE SUMMARY

Soil Layer Information							
Layer	Boundary		Soil Texture Class	Classification		Saturated hydraulic conductivity micro m/sec	Soil Reaction (pH)
	Upper	Lower		AASHTO Group	Unified Soil		
2	7 inches	48 inches	silt loam	Silt-Clay Materials (more than 35 pct. passing No. 200), Silty Soils.	Not reported	Max: 14.11 Min: 4.23	Max: 6 Min: 5.1
3	48 inches	61 inches	silty clay loam	Silt-Clay Materials (more than 35 pct. passing No. 200), Silty Soils.	Not reported	Max: 14.11 Min: 4.23	Max: 6 Min: 5.1

Soil Map ID: 7

Soil Component Name: Hagerstown

Soil Surface Texture: silt loam

Hydrologic Group: Class C - Slow infiltration rates. Soils with layers impeding downward movement of water, or soils with moderately fine or fine textures.

Soil Drainage Class: Well drained

Hydric Status: Not hydric

Corrosion Potential - Uncoated Steel: Moderate

Depth to Bedrock Min: > 122 inches

Depth to Watertable Min: > 0 inches

Soil Layer Information							
Layer	Boundary		Soil Texture Class	Classification		Saturated hydraulic conductivity micro m/sec	Soil Reaction (pH)
	Upper	Lower		AASHTO Group	Unified Soil		
1	0 inches	5 inches	silt loam	Silt-Clay Materials (more than 35 pct. passing No. 200), Silty Soils.	Not reported	Max: Min:	Max: Min:

GEOCHECK® - PHYSICAL SETTING SOURCE SUMMARY

Soil Layer Information							
Layer	Boundary		Soil Texture Class	Classification		Saturated hydraulic conductivity micro m/sec	Soil Reaction (pH)
	Upper	Lower		AASHTO Group	Unified Soil		
2	5 inches	12 inches	silty clay loam	Silt-Clay Materials (more than 35 pct. passing No. 200), Silty Soils.	Not reported	Max: Min:	Max: Min:
3	12 inches	48 inches	clay	Silt-Clay Materials (more than 35 pct. passing No. 200), Silty Soils.	Not reported	Max: Min:	Max: Min:
4	48 inches	51 inches	unweathered bedrock	Silt-Clay Materials (more than 35 pct. passing No. 200), Silty Soils.	Not reported	Max: Min:	Max: Min:

Soil Map ID: 8

Soil Component Name: Sonora

Soil Surface Texture: silt loam

Hydrologic Group: Class B - Moderate infiltration rates. Deep and moderately deep, moderately well and well drained soils with moderately coarse textures.

Soil Drainage Class: Well drained

Hydric Status: Not hydric

Corrosion Potential - Uncoated Steel: High

Depth to Bedrock Min: > 0 inches

Depth to Watertable Min: > 0 inches

GEOCHECK® - PHYSICAL SETTING SOURCE SUMMARY

Soil Layer Information							
Layer	Boundary		Soil Texture Class	Classification		Saturated hydraulic conductivity micro m/sec	Soil Reaction (pH)
	Upper	Lower		AASHTO Group	Unified Soil		
1	0 inches	9 inches	silt loam	Silt-Clay Materials (more than 35 pct. passing No. 200), Silty Soils.	Not reported	Max: 14.11 Min: 4.23	Max: 5.5 Min: 4.5
2	9 inches	25 inches	silt loam	Silt-Clay Materials (more than 35 pct. passing No. 200), Silty Soils.	Not reported	Max: 14.11 Min: 4.23	Max: 5.5 Min: 4.5
3	25 inches	38 inches	loam	Silt-Clay Materials (more than 35 pct. passing No. 200), Silty Soils.	Not reported	Max: 14.11 Min: 4.23	Max: 5.5 Min: 4.5
4	38 inches	70 inches	sandy clay	Silt-Clay Materials (more than 35 pct. passing No. 200), Silty Soils.	Not reported	Max: 14.11 Min: 4.23	Max: 5.5 Min: 4.5

Soil Map ID: 9

Soil Component Name: Caneyville

Soil Surface Texture: silt loam

Hydrologic Group: Class C - Slow infiltration rates. Soils with layers impeding downward movement of water, or soils with moderately fine or fine textures.

Soil Drainage Class: Well drained

Hydric Status: Not hydric

Corrosion Potential - Uncoated Steel: High

Depth to Bedrock Min: > 0 inches

Depth to Watertable Min: > 0 inches

GEOCHECK® - PHYSICAL SETTING SOURCE SUMMARY

Soil Layer Information							
Layer	Boundary		Soil Texture Class	Classification		Saturated hydraulic conductivity micro m/sec	Soil Reaction (pH)
	Upper	Lower		AASHTO Group	Unified Soil		
1	0 inches	5 inches	silt loam	Silt-Clay Materials (more than 35 pct. passing No. 200), Silty Soils.	Not reported	Max: Min:	Max: Min:
2	5 inches	33 inches	clay	Silt-Clay Materials (more than 35 pct. passing No. 200), Silty Soils.	Not reported	Max: Min:	Max: Min:
3	33 inches	40 inches	unweathered bedrock	Silt-Clay Materials (more than 35 pct. passing No. 200), Silty Soils.	Not reported	Max: Min:	Max: Min:

Soil Map ID: 10

Soil Component Name: Sonora

Soil Surface Texture: silt loam

Hydrologic Group: Class B - Moderate infiltration rates. Deep and moderately deep, moderately well and well drained soils with moderately coarse textures.

Soil Drainage Class: Well drained

Hydric Status: Not hydric

Corrosion Potential - Uncoated Steel: High

Depth to Bedrock Min: > 0 inches

Depth to Watertable Min: > 0 inches

GEOCHECK® - PHYSICAL SETTING SOURCE SUMMARY

Soil Layer Information							
Layer	Boundary		Soil Texture Class	Classification		Saturated hydraulic conductivity micro m/sec	Soil Reaction (pH)
	Upper	Lower		AASHTO Group	Unified Soil		
1	0 inches	7 inches	silt loam	Silt-Clay Materials (more than 35 pct. passing No. 200), Silty Soils.	Not reported	Max: 14.11 Min: 4.23	Max: 5.5 Min: 4.5
2	7 inches	22 inches	silt loam	Silt-Clay Materials (more than 35 pct. passing No. 200), Silty Soils.	Not reported	Max: 14.11 Min: 4.23	Max: 5.5 Min: 4.5
3	22 inches	37 inches	loam	Silt-Clay Materials (more than 35 pct. passing No. 200), Silty Soils.	Not reported	Max: 14.11 Min: 4.23	Max: 5.5 Min: 4.5
4	37 inches	68 inches	sandy clay	Silt-Clay Materials (more than 35 pct. passing No. 200), Silty Soils.	Not reported	Max: 14.11 Min: 4.23	Max: 5.5 Min: 4.5

Soil Map ID: 11

Soil Component Name: Nicholson

Soil Surface Texture: silt loam

Hydrologic Group: Class C - Slow infiltration rates. Soils with layers impeding downward movement of water, or soils with moderately fine or fine textures.

Soil Drainage Class: Moderately well drained

Hydric Status: Not hydric

Corrosion Potential - Uncoated Steel: High

Depth to Bedrock Min: > 0 inches

Depth to Watertable Min: > 51 inches

GEOCHECK® - PHYSICAL SETTING SOURCE SUMMARY

Soil Layer Information							
Layer	Boundary		Soil Texture Class	Classification		Saturated hydraulic conductivity micro m/sec	Soil Reaction (pH)
	Upper	Lower		AASHTO Group	Unified Soil		
1	0 inches	7 inches	silt loam	Silt-Clay Materials (more than 35 pct. passing No. 200), Silty Soils.	Not reported	Max: 4.23 Min: 0.42	Max: 5.5 Min: 4.5
2	7 inches	22 inches	silt loam	Silt-Clay Materials (more than 35 pct. passing No. 200), Silty Soils.	Not reported	Max: 4.23 Min: 0.42	Max: 5.5 Min: 4.5
3	22 inches	40 inches	silty clay loam	Silt-Clay Materials (more than 35 pct. passing No. 200), Silty Soils.	Not reported	Max: 4.23 Min: 0.42	Max: 5.5 Min: 4.5
4	40 inches	66 inches	silty clay	Silt-Clay Materials (more than 35 pct. passing No. 200), Silty Soils.	Not reported	Max: 4.23 Min: 0.42	Max: 5.5 Min: 4.5

LOCAL / REGIONAL WATER AGENCY RECORDS

EDR Local/Regional Water Agency records provide water well information to assist the environmental professional in assessing sources that may impact ground water flow direction, and in forming an opinion about the impact of contaminant migration on nearby drinking water wells.

WELL SEARCH DISTANCE INFORMATION

<u>DATABASE</u>	<u>SEARCH DISTANCE (miles)</u>
Federal USGS	3.000
Federal FRDS PWS	Nearest PWS within 3.000 miles
State Database	3.000

FEDERAL USGS WELL INFORMATION

<u>MAP ID</u>	<u>WELL ID</u>	<u>LOCATION FROM TP</u>

GEOCHECK® - PHYSICAL SETTING SOURCE SUMMARY

FEDERAL USGS WELL INFORMATION

MAP ID	WELL ID	LOCATION FROM TP
1	USGS40000383063	1/2 - 1 Mile SE
2	USGS40000383078	1/2 - 1 Mile WSW
A5	USGS40000383166	1/2 - 1 Mile NNW
6	USGS40000383099	1/2 - 1 Mile East
B18	USGS40000383155	1/2 - 1 Mile NW
D20	USGS40000383120	1/2 - 1 Mile ENE
C23	USGS40000383156	1/2 - 1 Mile NW
E25	USGS40000383082	1 - 2 Miles East
28	USGS40000383035	1 - 2 Miles SE
F30	USGS40000383107	1 - 2 Miles West
31	USGS40000383217	1 - 2 Miles NNW
F35	USGS40000383101	1 - 2 Miles West
G38	USGS40000383004	1 - 2 Miles SSE
H39	USGS40000382999	1 - 2 Miles South
42	USGS40000383014	1 - 2 Miles SSW
46	USGS40000383235	1 - 2 Miles North
I47	USGS40000383239	1 - 2 Miles North
49	USGS40000383003	1 - 2 Miles SSE
50	USGS40000383055	1 - 2 Miles ESE
J51	USGS40000383034	1 - 2 Miles SE
K55	USGS40000383048	1 - 2 Miles WSW
L57	USGS40000382983	1 - 2 Miles SSW
M63	USGS40000383255	1 - 2 Miles NNW
N65	USGS40000383188	1 - 2 Miles ENE
O72	USGS40000383200	1 - 2 Miles NE
P80	USGS40000383161	1 - 2 Miles ENE
83	USGS40000383181	1 - 2 Miles ENE
Q85	USGS40000383026	1 - 2 Miles ESE
87	USGS40000383257	1 - 2 Miles NE
R89	USGS40000383303	1 - 2 Miles NNE
91	USGS40000383234	1 - 2 Miles NE
S92	USGS40000383110	1 - 2 Miles East
96	USGS40000383212	1 - 2 Miles ENE
97	USGS40000382939	1 - 2 Miles SSE
T98	USGS40000382951	1 - 2 Miles SSE
101	USGS40000383301	1 - 2 Miles NNW
U102	USGS40000383135	1 - 2 Miles East
V104	USGS40000383263	1 - 2 Miles NE
W110	USGS40000383119	2 - 3 Miles East
112	USGS40000383092	2 - 3 Miles East
X114	USGS40000383165	2 - 3 Miles ENE
Y119	USGS40000383204	2 - 3 Miles WNW
120	USGS40000383313	2 - 3 Miles NNE
Z122	USGS40000383172	2 - 3 Miles ENE
123	USGS40000383275	2 - 3 Miles NE
124	USGS40000383183	2 - 3 Miles ENE
AA129	USGS40000383285	2 - 3 Miles NW
AB132	USGS40000383040	2 - 3 Miles ESE
135	USGS40000383375	2 - 3 Miles North
137	USGS40000383226	2 - 3 Miles ENE
AC138	USGS40000383103	2 - 3 Miles East
AD141	USGS40000383089	2 - 3 Miles East

GEOCHECK® - PHYSICAL SETTING SOURCE SUMMARY

FEDERAL USGS WELL INFORMATION

MAP ID	WELL ID	LOCATION FROM TP
144	USGS40000383352	2 - 3 Miles NNW
AE145	USGS40000383124	2 - 3 Miles East
AF149	USGS40000383325	2 - 3 Miles NW
150	USGS40000383306	2 - 3 Miles NE
151	USGS40000383218	2 - 3 Miles WNW
AG152	USGS40000383153	2 - 3 Miles ENE
AH154	USGS40000383297	2 - 3 Miles East
AH155	USGS40000383139	2 - 3 Miles East
158	USGS40000383337	2 - 3 Miles NW
AJ165	USGS40000383134	2 - 3 Miles East
166	USGS40000383118	2 - 3 Miles East
AK167	USGS40000383151	2 - 3 Miles East
AL171	USGS40000383353	2 - 3 Miles NNE
AJ174	USGS40000383133	2 - 3 Miles East
AM177	USGS40000382973	2 - 3 Miles ESE
179	USGS40000383187	2 - 3 Miles ENE
182	USGS40000383388	2 - 3 Miles NNE
AN184	USGS40000382860	2 - 3 Miles South
187	USGS40000384513	2 - 3 Miles NE
189	USGS40000382869	2 - 3 Miles SSW
AO190	USGS40000383251	2 - 3 Miles WNW
192	USGS40000382882	2 - 3 Miles SSW
193	USGS40000383074	2 - 3 Miles East
195	USGS40000383323	2 - 3 Miles NE

FEDERAL FRDS PUBLIC WATER SUPPLY SYSTEM INFORMATION

MAP ID	WELL ID	LOCATION FROM TP
32	KY0470990	1 - 2 Miles East

Note: PWS System location is not always the same as well location.

STATE DATABASE WELL INFORMATION

MAP ID	WELL ID	LOCATION FROM TP
3	KY6000000050706	1/2 - 1 Mile North
A4	KY6000000050468	1/2 - 1 Mile NNW
B7	KY6000000071826	1/2 - 1 Mile NW
B8	KY6000000071827	1/2 - 1 Mile NW
B9	KY6000000071825	1/2 - 1 Mile NW
B10	KY6000000071823	1/2 - 1 Mile NW
B11	KY6000000071824	1/2 - 1 Mile NW
B12	KY6000000071831	1/2 - 1 Mile NW
B13	KY6000000071832	1/2 - 1 Mile NW
B14	KY6000000071830	1/2 - 1 Mile NW
B15	KY6000000071828	1/2 - 1 Mile NW
B16	KY6000000071829	1/2 - 1 Mile NW
17	KY6000000057902	1/2 - 1 Mile SSE

GEOCHECK® - PHYSICAL SETTING SOURCE SUMMARY

STATE DATABASE WELL INFORMATION

MAP ID	WELL ID	LOCATION FROM TP
C19	KY6000000019666	1/2 - 1 Mile NW
D21	KY6000000052876	1/2 - 1 Mile ENE
C22	KY6000000009957	1/2 - 1 Mile WNW
E24	KY6000000019389	1 - 2 Miles East
E26	KY6000000050281	1 - 2 Miles East
E27	KY6000000052682	1 - 2 Miles East
29	KY6000000028068	1 - 2 Miles North
F33	KY6000000048856	1 - 2 Miles West
F34	KY6000000052874	1 - 2 Miles West
36	KY6000000044665	1 - 2 Miles SE
37	KY6000000041178	1 - 2 Miles NNW
H40	KY6000000049816	1 - 2 Miles South
H41	KY6000000051135	1 - 2 Miles South
43	KY6000000006593	1 - 2 Miles SSE
I44	KY6000000035944	1 - 2 Miles North
G45	KY6000000010370	1 - 2 Miles SSE
I48	KY6000000051958	1 - 2 Miles North
J52	KY6000000050275	1 - 2 Miles SE
J53	KY6000000048647	1 - 2 Miles SE
K54	KY6000000047765	1 - 2 Miles WSW
K56	KY6000000049384	1 - 2 Miles WSW
L58	KY6000000050955	1 - 2 Miles SSW
L59	KY6000000051132	1 - 2 Miles SSW
K60	KY6000000057873	1 - 2 Miles WSW
M61	KY6000000051961	1 - 2 Miles NNW
M62	KY6000000049142	1 - 2 Miles NNW
64	KY6000000042456	1 - 2 Miles NE
N66	KY6000000049138	1 - 2 Miles ENE
N67	KY6000000051954	1 - 2 Miles ENE
68	KY6000000044562	1 - 2 Miles SSW
69	KY6000000036603	1 - 2 Miles SW
70	KY6000000007610	1 - 2 Miles NE
71	KY6000000012726	1 - 2 Miles SW
O73	KY6000000050638	1 - 2 Miles NE
O74	KY6000000051884	1 - 2 Miles NE
75	KY6000000057905	1 - 2 Miles ENE
76	KY6000000012725	1 - 2 Miles SW
77	KY6000000057929	1 - 2 Miles WSW
78	KY6000000057935	1 - 2 Miles East
79	KY6000000057921	1 - 2 Miles SSE
P81	KY6000000050705	1 - 2 Miles ENE
P82	KY6000000051648	1 - 2 Miles ENE
84	KY6000000057934	1 - 2 Miles East
Q86	KY6000000052672	1 - 2 Miles ESE
R88	KY6000000048918	1 - 2 Miles NNE
R90	KY6000000046849	1 - 2 Miles NNE
S93	KY6000000051643	1 - 2 Miles East
S94	KY6000000050606	1 - 2 Miles East
95	KY6000000009698	1 - 2 Miles WSW
T99	KY6000000050530	1 - 2 Miles SSE
T100	KY6000000049813	1 - 2 Miles SSE
103	KY6000000012160	1 - 2 Miles WSW

GEOCHECK® - PHYSICAL SETTING SOURCE SUMMARY

STATE DATABASE WELL INFORMATION

MAP ID	WELL ID	LOCATION FROM TP
V105	KY6000000045894	1 - 2 Miles NE
V106	KY6000000051962	1 - 2 Miles NE
U107	KY6000000023611	1 - 2 Miles East
W108	KY6000000023612	2 - 3 Miles East
W109	KY6000000016855	2 - 3 Miles East
W111	KY6000000013797	2 - 3 Miles East
X113	KY6000000050469	2 - 3 Miles ENE
X115	KY6000000051649	2 - 3 Miles ENE
116	KY6000000011236	2 - 3 Miles WSW
Y117	KY6000000013283	2 - 3 Miles WNW
Y118	KY6000000013284	2 - 3 Miles WNW
Z121	KY6000000037661	2 - 3 Miles ENE
125	KY6000000057922	2 - 3 Miles WNW
126	KY6000000010731	2 - 3 Miles NW
127	KY6000000035330	2 - 3 Miles SW
128	KY6000000010944	2 - 3 Miles West
130	KY6000000011468	2 - 3 Miles WNW
AA131	KY6000000010730	2 - 3 Miles NW
AB133	KY6000000050097	2 - 3 Miles ESE
AB134	KY6000000050276	2 - 3 Miles ESE
136	KY6000000032294	2 - 3 Miles SW
AC139	KY6000000051208	2 - 3 Miles East
AC140	KY6000000048857	2 - 3 Miles East
AD142	KY6000000051041	2 - 3 Miles East
AD143	KY6000000051042	2 - 3 Miles East
AE146	KY6000000052877	2 - 3 Miles East
AE147	KY6000000050608	2 - 3 Miles East
AF148	KY6000000048182	2 - 3 Miles NW
AG153	KY6000000050466	2 - 3 Miles ENE
AH156	KY6000000051047	2 - 3 Miles East
AH157	KY6000000051212	2 - 3 Miles East
159	KY6000000031888	2 - 3 Miles East
AI160	KY6000000016064	2 - 3 Miles North
AI161	KY6000000039887	2 - 3 Miles North
162	KY6000000039888	2 - 3 Miles North
163	KY6000000010556	2 - 3 Miles NNE
AJ164	KY6000000050611	2 - 3 Miles East
AK168	KY6000000051647	2 - 3 Miles East
169	KY6000000029032	2 - 3 Miles South
AL170	KY6000000046854	2 - 3 Miles NNE
AL172	KY6000000052350	2 - 3 Miles NNE
AJ173	KY6000000051211	2 - 3 Miles East
AJ175	KY6000000048860	2 - 3 Miles East
AM176	KY6000000050954	2 - 3 Miles ESE
178	KY6000000049139	2 - 3 Miles ENE
180	KY6000000057925	2 - 3 Miles WNW
181	KY6000000013457	2 - 3 Miles West
183	KY6000000057904	2 - 3 Miles NNE
AN185	KY6000000046019	2 - 3 Miles South
AN186	KY6000000047945	2 - 3 Miles South
188	KY6000000057941	2 - 3 Miles SSE
AO191	KY6000000049141	2 - 3 Miles WNW

GEOCHECK® - PHYSICAL SETTING SOURCE SUMMARY

STATE DATABASE WELL INFORMATION

<u>MAP ID</u>	<u>WELL ID</u>	<u>LOCATION FROM TP</u>
194	KY600000040577	2 - 3 Miles ENE

OTHER STATE DATABASE INFORMATION

STATE OIL/GAS WELL INFORMATION

<u>MAP ID</u>	<u>WELL ID</u>	<u>LOCATION FROM TP</u>
1	KYOG12000094999	1/2 - 1 Mile SE
2	KYOG12000100567	1 - 2 Miles ESE
3	KYOG12000135860	1 - 2 Miles SE
4	KYOG12000109965	1 - 2 Miles ESE
5	KYOG12000094022	1 - 2 Miles NNW
A6	KYOG12000100566	1 - 2 Miles SSW
A7	KYOG12000109966	1 - 2 Miles SSW
8	KYOG12000135889	1 - 2 Miles NE
9	KYOG12000135888	1 - 2 Miles NE
10	KYOG12000100879	1 - 2 Miles NE
11	KYOG12000135884	1 - 2 Miles NE
12	KYOG12000135885	1 - 2 Miles NE
13	KYOG12000089787	1 - 2 Miles ENE
14	KYOG12000135886	1 - 2 Miles NE
15	KYOG12000135887	1 - 2 Miles NE
16	KYOG12000135890	1 - 2 Miles NE
17	KYOG12000110085	2 - 3 Miles SW
18	KYOG12000009683	2 - 3 Miles ENE
19	KYOG12000089794	2 - 3 Miles East
20	KYOG12000089789	2 - 3 Miles NE
21	KYOG12000089790	2 - 3 Miles NNE
22	KYOG12000135883	2 - 3 Miles ENE
23	KYOG12000089782	2 - 3 Miles NNW
24	KYOG12000100881	2 - 3 Miles NE
B25	KYOG12000091966	2 - 3 Miles SE
26	KYOG12000109964	2 - 3 Miles SW
27	KYOG12000100880	2 - 3 Miles NE
B28	KYOG12000091965	2 - 3 Miles ESE
29	KYOG12000135875	2 - 3 Miles North
30	KYOG12000135881	2 - 3 Miles ENE
31	KYOG12000091964	2 - 3 Miles ESE
32	KYOG12000135861	2 - 3 Miles ESE
33	KYOG12000135878	2 - 3 Miles NE
34	KYOG12000089792	2 - 3 Miles NW
35	KYOG12000135835	2 - 3 Miles West
36	KYOG12000135880	2 - 3 Miles ENE
37	KYOG12000135877	2 - 3 Miles NE

PHYSICAL SETTING SOURCE MAP - 5780353.2s

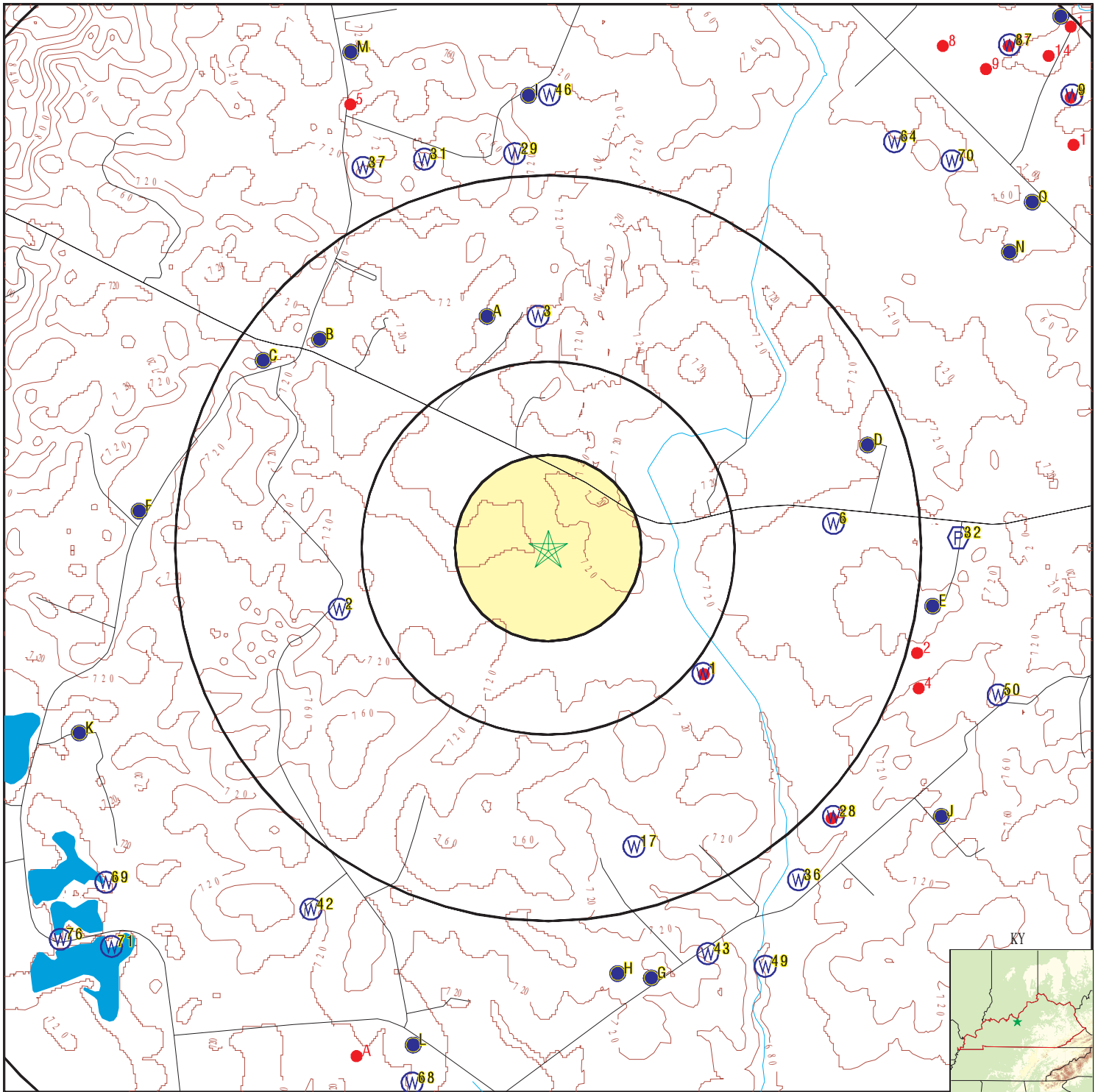

- County Boundary
- Major Roads
- Contour Lines
- Earthquake epicenter, Richter 5 or greater
- Water Wells
- Public Water Supply Wells
- Cluster of Multiple Icons

- Groundwater Flow Direction
- Indeterminate Groundwater Flow at Location
- Groundwater Flow Varies at Location
- Oil, gas or related wells

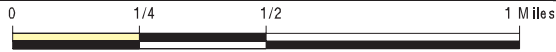

SITE NAME: Rhudes Creek Solar
 ADDRESS: Rhudes Creek Solar
 Cecilia KY 42724
 LAT/LONG: 37.66216 / 86.00281

CLIENT: TRC Environmental Corporation
 CONTACT: Kathryn Drennan
 INQUIRY #: 5780353.2s
 DATE: September 06, 2019 3:24 pm

GEOCHECK® - PHYSICAL SETTING SOURCE MAP FINDINGS

Map ID
Direction
Distance
Elevation

Database EDR ID Number

1
SE
1/2 - 1 Mile
Higher

FED USGS USGS40000383063

Organization ID:	USGS-KY	Organization Name:	USGS Kentucky Water Science Center
Monitor Location:	G16AP001	Type:	Well
Description:	Not Reported	HUC:	05110001
Drainage Area:	Not Reported	Drainage Area Units:	Not Reported
Contrib Drainage Area:	Not Reported	Contrib Drainage Area Unts:	Not Reported
Aquifer:	Not Reported	Formation Type:	Not Reported
Aquifer Type:	Not Reported	Construction Date:	19591007
Well Depth:	1122	Well Depth Units:	ft
Well Hole Depth:	1122	Well Hole Depth Units:	ft

Ground water levels,Number of Measurements:	2	Level reading date:	1959-10-03
Feet below surface:	262.00	Feet to sea level:	Not Reported
Note:	Not Reported		
Level reading date:	1959-10-03	Feet below surface:	262.00
Feet to sea level:	Not Reported	Note:	Not Reported

2
WSW
1/2 - 1 Mile
Higher

FED USGS USGS40000383078

Organization ID:	USGS-KY	Organization Name:	USGS Kentucky Water Science Center
Monitor Location:	G15BPW02	Type:	Well
Description:	Not Reported	HUC:	Not Reported
Drainage Area:	Not Reported	Drainage Area Units:	Not Reported
Contrib Drainage Area:	Not Reported	Contrib Drainage Area Unts:	Not Reported
Aquifer:	Not Reported	Formation Type:	Ste. Genevieve Limestone
Aquifer Type:	Not Reported	Construction Date:	Not Reported
Well Depth:	110	Well Depth Units:	ft
Well Hole Depth:	1102	Well Hole Depth Units:	ft

Ground water levels,Number of Measurements:	1	Level reading date:	1980-05-09
Feet below surface:	12	Feet to sea level:	Not Reported
Note:	Not Reported		

3
North
1/2 - 1 Mile
Higher

KY WELLS KY6000000050706

Fid:	50705	Akwgwa:	40005329
Altid:	Not Reported	Latdecimal:	37.671177
Longdecima:	-86.003296	County:	Hardin
Quadname:	Howe Valley	Physiograp:	Western Pennyroyal
Type:	W	Surfaceele:	737
Usage:	Domestic - Single Household	Enddate:	Not Reported
Site id:	KY6000000050706		

GEOCHECK® - PHYSICAL SETTING SOURCE MAP FINDINGS

Map ID
Direction
Distance
Elevation

Database EDR ID Number

A4
NNW
1/2 - 1 Mile
Higher

KY WELLS KY6000000050468

Fid:	50467	Akgwa:	40005087
Altid:	374016086002101	Latdecimal:	37.671174
Longdecima:	-86.005797	County:	Hardin
Quadname:	Howe Valley	Physiograp:	Western Pennyroyal
Type:	W	Surfaceele:	725
Usage:	UNKNOWN	Enddate:	Not Reported
Site id:	KY6000000050468		

A5
NNW
1/2 - 1 Mile
Higher

FED USGS USGS40000383166

Organization ID:	USGS-KY	Organization Name:	USGS Kentucky Water Science Center
Monitor Location:	G15B0034	Type:	Well
Description:	Not Reported	HUC:	05110001
Drainage Area:	Not Reported	Drainage Area Units:	Not Reported
Contrib Drainage Area:	Not Reported	Contrib Drainage Area Unts:	Not Reported
Aquifer:	Not Reported	Formation Type:	St. Louis Limestone
Aquifer Type:	Not Reported	Construction Date:	19761104
Well Depth:	126.8	Well Depth Units:	ft
Well Hole Depth:	126.8	Well Hole Depth Units:	ft

Ground water levels,Number of Measurements:	1	Level reading date:	1976-11-05
Feet below surface:	31.24	Feet to sea level:	Not Reported
Note:	Not Reported		

6
East
1/2 - 1 Mile
Higher

FED USGS USGS40000383099

Organization ID:	USGS-KY	Organization Name:	USGS Kentucky Water Science Center
Monitor Location:	G16A0065	Type:	Well
Description:	Not Reported	HUC:	05110001
Drainage Area:	Not Reported	Drainage Area Units:	Not Reported
Contrib Drainage Area:	Not Reported	Contrib Drainage Area Unts:	Not Reported
Aquifer:	Not Reported	Formation Type:	St. Louis Limestone
Aquifer Type:	Not Reported	Construction Date:	19761001
Well Depth:	140	Well Depth Units:	ft
Well Hole Depth:	140	Well Hole Depth Units:	ft

Ground water levels,Number of Measurements:	1	Level reading date:	1976-10-01
Feet below surface:	80.00	Feet to sea level:	Not Reported
Note:	Not Reported		

GEOCHECK® - PHYSICAL SETTING SOURCE MAP FINDINGS

Map ID
Direction
Distance
Elevation

Database EDR ID Number

B7
NW
1/2 - 1 Mile
Higher

KY WELLS KY6000000071826

Fid:	71825	Akgwa:	80025326
Altid:	MW-04	Latdecimal:	37.67027778
Longdecima:	-86.01388889	County:	Hardin
Quadname:	Howe Valley	Physiograp:	Mississippian Plateau
Type:	M	Surfaceele:	720
Usage:	Monitoring Well - Ambient Monitoring	Site id:	KY6000000071826
Enddate:	23-FEB-96		

B8
NW
1/2 - 1 Mile
Higher

KY WELLS KY6000000071827

Fid:	71826	Akgwa:	80025327
Altid:	MW-05	Latdecimal:	37.67027778
Longdecima:	-86.01388889	County:	Hardin
Quadname:	Howe Valley	Physiograp:	Mississippian Plateau
Type:	M	Surfaceele:	720
Usage:	Monitoring Well - Ambient Monitoring	Site id:	KY6000000071827
Enddate:	22-FEB-96		

B9
NW
1/2 - 1 Mile
Higher

KY WELLS KY6000000071825

Fid:	71824	Akgwa:	80025325
Altid:	MW-03	Latdecimal:	37.67027778
Longdecima:	-86.01388889	County:	Hardin
Quadname:	Howe Valley	Physiograp:	Mississippian Plateau
Type:	M	Surfaceele:	720
Usage:	Monitoring Well - Ambient Monitoring	Site id:	KY6000000071825
Enddate:	20-FEB-96		

B10
NW
1/2 - 1 Mile
Higher

KY WELLS KY6000000071823

Fid:	71822	Akgwa:	80025323
Altid:	MW-01	Latdecimal:	37.67027778
Longdecima:	-86.01388889	County:	Hardin
Quadname:	Howe Valley	Physiograp:	Mississippian Plateau
Type:	M	Surfaceele:	720
Usage:	Monitoring Well - Ambient Monitoring	Site id:	KY6000000071823
Enddate:	19-FEB-96		

GEOCHECK® - PHYSICAL SETTING SOURCE MAP FINDINGS

Map ID
 Direction
 Distance
 Elevation

Database EDR ID Number

B11
NW
1/2 - 1 Mile
Higher

KY WELLS KY6000000071824

Fid:	71823	Akgwa:	80025324
Altid:	MW-02	Latdecimal:	37.67027778
Longdecima:	-86.01388889	County:	Hardin
Quadname:	Howe Valley	Physiograp:	Mississippian Plateau
Type:	M	Surfaceele:	720
Usage:	Monitoring Well - Ambient Monitoring	Site id:	KY6000000071824
Enddate:	19-FEB-96		

B12
NW
1/2 - 1 Mile
Higher

KY WELLS KY6000000071831

Fid:	71830	Akgwa:	80025329
Altid:	MW-07	Latdecimal:	37.67027778
Longdecima:	-86.01388889	County:	Hardin
Quadname:	Howe Valley	Physiograp:	Mississippian Plateau
Type:	M	Surfaceele:	720
Usage:	Monitoring Well - Ambient Monitoring	Site id:	KY6000000071831
Enddate:	23-FEB-96		

B13
NW
1/2 - 1 Mile
Higher

KY WELLS KY6000000071832

Fid:	71831	Akgwa:	80025330
Altid:	RW-01	Latdecimal:	37.67027778
Longdecima:	-86.01388889	County:	Hardin
Quadname:	Howe Valley	Physiograp:	Mississippian Plateau
Type:	M	Surfaceele:	720
Usage:	Remediation	Enddate:	26-FEB-96
Site id:	KY6000000071832		

B14
NW
1/2 - 1 Mile
Higher

KY WELLS KY6000000071830

Fid:	71829	Akgwa:	80025328
Altid:	MW-06	Latdecimal:	37.67027778
Longdecima:	-86.01388889	County:	Hardin
Quadname:	Howe Valley	Physiograp:	Mississippian Plateau
Type:	M	Surfaceele:	720
Usage:	Monitoring Well - Ambient Monitoring	Site id:	KY6000000071830
Enddate:	11-JUL-00		

GEOCHECK® - PHYSICAL SETTING SOURCE MAP FINDINGS

Map ID
Direction
Distance
Elevation

Database EDR ID Number

B15
NW
1/2 - 1 Mile
Higher

KY WELLS KY6000000071828

Fid:	71827	Akgwa:	80025327
Altid:	MW-05	Latdecimal:	37.67027778
Longdecima:	-86.01388889	County:	Hardin
Quadname:	Howe Valley	Physiograp:	Mississippian Plateau
Type:	M	Surfaceele:	720
Usage:	Monitoring Well - Ambient Monitoring	Site id:	KY6000000071828
Enddate:	11-JUL-00		

B16
NW
1/2 - 1 Mile
Higher

KY WELLS KY6000000071829

Fid:	71828	Akgwa:	80025328
Altid:	MW-06	Latdecimal:	37.67027778
Longdecima:	-86.01388889	County:	Hardin
Quadname:	Howe Valley	Physiograp:	Mississippian Plateau
Type:	M	Surfaceele:	720
Usage:	Monitoring Well - Ambient Monitoring	Site id:	KY6000000071829
Enddate:	22-FEB-96		

17
SSE
1/2 - 1 Mile
Higher

KY WELLS KY6000000057902

Fid:	57901	Akgwa:	60003145
Altid:	Not Reported	Latdecimal:	37.650556
Longdecima:	-85.998611	County:	Hardin
Quadname:	Cecilia	Physiograp:	Not Reported
Type:	W	Surfaceele:	0
Usage:	Domestic - Single Household	Enddate:	Not Reported
Site id:	KY6000000057902		

B18
NW
1/2 - 1 Mile
Higher

FED USGS USGS40000383155

Organization ID:	USGS-KY	Organization Name:	USGS Kentucky Water Science Center
Monitor Location:	G15B0005	Type:	Well
Description:	Not Reported	HUC:	05110001
Drainage Area:	Not Reported	Drainage Area Units:	Not Reported
Contrib Drainage Area:	Not Reported	Contrib Drainage Area Unts:	Not Reported
Aquifer:	Not Reported	Formation Type:	Not Reported
Aquifer Type:	Not Reported	Construction Date:	Not Reported
Well Depth:	Not Reported	Well Depth Units:	Not Reported
Well Hole Depth:	Not Reported	Well Hole Depth Units:	Not Reported

Ground water levels,Number of Measurements:	1	Level reading date:	1974-12-18
Feet below surface:	32.50	Feet to sea level:	Not Reported

GEOCHECK® - PHYSICAL SETTING SOURCE MAP FINDINGS

Note: Not Reported

**C19
NW
1/2 - 1 Mile
Higher**

KY WELLS KY6000000019666

Fid:	19665	Akgwa:	32405
Altid:	Not Reported	Latdecimal:	37.66944444
Longdecima:	-86.01638889	County:	Hardin
Quadname:	Howe Valley	Physiograp:	Mississippian Plateau
Type:	W	Surfaceele:	720
Usage:	Domestic - Single Household	Enddate:	24-NOV-93
Site id:	KY6000000019666		

**D20
ENE
1/2 - 1 Mile
Higher**

FED USGS USGS40000383120

Organization ID:	USGS-KY	Organization Name:	USGS Kentucky Water Science Center
Monitor Location:	G16A0036	Type:	Well
Description:	Not Reported	HUC:	05110001
Drainage Area:	Not Reported	Drainage Area Units:	Not Reported
Contrib Drainage Area:	Not Reported	Contrib Drainage Area Units:	Not Reported
Aquifer:	Not Reported	Formation Type:	St. Louis Limestone
Aquifer Type:	Not Reported	Construction Date:	19650101
Well Depth:	75	Well Depth Units:	ft
Well Hole Depth:	75	Well Hole Depth Units:	ft

Ground water levels,Number of Measurements:	1	Level reading date:	1971-09-16
Feet below surface:	15.10	Feet to sea level:	Not Reported
Note:	Not Reported		

**D21
ENE
1/2 - 1 Mile
Higher**

KY WELLS KY6000000052876

Fid:	52875	Akgwa:	40007530
Altid:	373958085591401	Latdecimal:	37.666176
Longdecima:	-85.987183	County:	Hardin
Quadname:	Cecilia	Physiograp:	Western Pennyroyal
Type:	W	Surfaceele:	0
Usage:	Domestic - Single Household	Enddate:	Not Reported
Site id:	KY6000000052876		

**C22
WNW
1/2 - 1 Mile
Higher**

KY WELLS KY6000000009957

Fid:	9956	Akgwa:	13857
Altid:	Not Reported	Latdecimal:	37.66861111
Longdecima:	-86.01722222	County:	Hardin
Quadname:	Howe Valley	Physiograp:	Mississippian Plateau
Type:	W	Surfaceele:	705

GEOCHECK® - PHYSICAL SETTING SOURCE MAP FINDINGS

Usage: Domestic - Single Household Enddate: 06-OCT-88
 Site id: KY6000000009957

**C23
NW
1/2 - 1 Mile
Higher**

FED USGS USGS40000383156

Organization ID:	USGS-KY	Organization Name:	USGS Kentucky Water Science Center
Monitor Location:	G15B0035	Type:	Well
Description:	Not Reported	HUC:	05110004
Drainage Area:	Not Reported	Drainage Area Units:	Not Reported
Contrib Drainage Area:	Not Reported	Contrib Drainage Area Unts:	Not Reported
Aquifer:	Not Reported	Formation Type:	Not Reported
Aquifer Type:	Not Reported	Construction Date:	19760501
Well Depth:	60	Well Depth Units:	ft
Well Hole Depth:	60	Well Hole Depth Units:	ft

**E24
East
1 - 2 Miles
Higher**

KY WELLS KY6000000019389

Fid:	19388	Akgwa:	32047
Altid:	Not Reported	Latdecimal:	37.65944444
Longdecima:	-85.98444444	County:	Hardin
Quadname:	Cecilia	Physiograp:	Mississippian Plateau
Type:	W	Surfaceele:	750
Usage:	Domestic - Single Household	Enddate:	21-APR-93
Site id:	KY60000000019389		

**E25
East
1 - 2 Miles
Higher**

FED USGS USGS40000383082

Organization ID:	USGS-KY	Organization Name:	USGS Kentucky Water Science Center
Monitor Location:	G16A0041	Type:	Well
Description:	Not Reported	HUC:	05110001
Drainage Area:	Not Reported	Drainage Area Units:	Not Reported
Contrib Drainage Area:	Not Reported	Contrib Drainage Area Unts:	Not Reported
Aquifer:	Not Reported	Formation Type:	St. Louis Limestone
Aquifer Type:	Not Reported	Construction Date:	19600101
Well Depth:	198	Well Depth Units:	ft
Well Hole Depth:	198	Well Hole Depth Units:	ft

Ground water levels,Number of Measurements:	1	Level reading date:	1972-09-21
Feet below surface:	47.70	Feet to sea level:	Not Reported
Note:	Not Reported		

GEOCHECK® - PHYSICAL SETTING SOURCE MAP FINDINGS

Map ID
Direction
Distance
Elevation

Database EDR ID Number

E26
East
1 - 2 Miles
Higher

KY WELLS KY6000000050281

Fid:	50280	Akgwa:	40004895
Altid:	373936085590201	Latdecimal:	37.660062
Longdecima:	-85.983852	County:	Hardin
Quadname:	Cecilia	Physiograp:	Western Pennyroyal
Type:	W	Surfaceele:	750
Usage:	UNKNOWN	Enddate:	Not Reported
Site id:	KY6000000050281		

E27
East
1 - 2 Miles
Higher

KY WELLS KY6000000052682

Fid:	52681	Akgwa:	40007330
Altid:	Not Reported	Latdecimal:	37.660061
Longdecima:	-85.983849	County:	Hardin
Quadname:	Cecilia	Physiograp:	Western Pennyroyal
Type:	W	Surfaceele:	0
Usage:	Domestic - Single Household	Enddate:	Not Reported
Site id:	KY6000000052682		

28
SE
1 - 2 Miles
Higher

FED USGS USGS40000383035

Organization ID:	USGS-KY	Organization Name:	USGS Kentucky Water Science Center
Monitor Location:	G16AP003	Type:	Well
Description:	Not Reported	HUC:	05110001
Drainage Area:	Not Reported	Drainage Area Units:	Not Reported
Contrib Drainage Area:	Not Reported	Contrib Drainage Area Unts:	Not Reported
Aquifer:	Not Reported	Formation Type:	Ste. Genevieve Limestone
Aquifer Type:	Not Reported	Construction Date:	19660101
Well Depth:	1695	Well Depth Units:	ft
Well Hole Depth:	1695	Well Hole Depth Units:	ft

29
North
1 - 2 Miles
Higher

KY WELLS KY6000000028068

Fid:	28067	Akgwa:	48883
Altid:	Not Reported	Latdecimal:	37.6775
Longdecima:	-86.00444444	County:	Hardin
Quadname:	Howe Valley	Physiograp:	Mississippian Plateau
Type:	W	Surfaceele:	740
Usage:	Domestic - Single Household	Enddate:	17-APR-97
Site id:	KY6000000028068		

GEOCHECK® - PHYSICAL SETTING SOURCE MAP FINDINGS

Map ID
 Direction
 Distance
 Elevation

Database EDR ID Number

F30
West
1 - 2 Miles
Higher

FED USGS USGS40000383107

Organization ID:	USGS-KY	Organization Name:	USGS Kentucky Water Science Center
Monitor Location:	G15B0022	Type:	Well
Description:	Not Reported	HUC:	05110001
Drainage Area:	Not Reported	Drainage Area Units:	Not Reported
Contrib Drainage Area:	Not Reported	Contrib Drainage Area Units:	Not Reported
Aquifer:	Not Reported	Formation Type:	Ste. Genevieve Limestone
Aquifer Type:	Not Reported	Construction Date:	19730201
Well Depth:	175	Well Depth Units:	ft
Well Hole Depth:	175	Well Hole Depth Units:	ft

Ground water levels, Number of Measurements:	1	Level reading date:	1973-10-02
Feet below surface:	64.95	Feet to sea level:	Not Reported
Note:	Not Reported		

31
NNW
1 - 2 Miles
Higher

FED USGS USGS40000383217

Organization ID:	USGS-KY	Organization Name:	USGS Kentucky Water Science Center
Monitor Location:	G15BPW04	Type:	Well
Description:	Not Reported	HUC:	05110004
Drainage Area:	Not Reported	Drainage Area Units:	Not Reported
Contrib Drainage Area:	Not Reported	Contrib Drainage Area Units:	Not Reported
Aquifer:	Not Reported	Formation Type:	Not Reported
Aquifer Type:	Not Reported	Construction Date:	Not Reported
Well Depth:	Not Reported	Well Depth Units:	Not Reported
Well Hole Depth:	Not Reported	Well Hole Depth Units:	Not Reported

32
East
1 - 2 Miles
Higher

FRDS PWS KY0470990

Epa region:	04	State:	KY
Pwsid:	KY0470990	Pwsname:	HARDIN CO. WATER DIST #1/FT. KNOX
Cityserved:	Not Reported	Stateserved:	KY
Zipserved:	Not Reported	Fipscounty:	21093
Status:	Active	Retpopsrvd:	42400
Pwssvconn:	3290	Psource longname:	Surface_water
Pwstype:	CWS	Owner:	Fed_Govt
Contact:	PENDLEY, PRESTON	Contactorgname:	PENDLEY, PRESTON
Contactphone:	270-351-3222	Contactaddress1:	1400 ROGERSVILLE RD
Contactaddress2:	Not Reported	Contactcity:	RADCLIFF
Contactstate:	KY	Contactzip:	40160
Pwsactivitycode:	A		
Pwsid:	KY0470990	Facid:	386
Facname:	FORT KNOX/CENTRAL WTP	Factype:	Treatment_plant
Facactivitycode:	A	Trtobjective:	particulate removal
Trtprocess:	coagulation	Factypecode:	TP

GEOCHECK® - PHYSICAL SETTING SOURCE MAP FINDINGS

Pwsid:	KY0470990	Facid:	386
Facname:	FORT KNOX/CENTRAL WTP	Factype:	Treatment_plant
Facactivitycode:	A	Trtobjective:	particulate removal
Trtprocess:	flocculation	Factypecode:	TP
Pwsid:	KY0470990	Facid:	386
Facname:	FORT KNOX/CENTRAL WTP	Factype:	Treatment_plant
Facactivitycode:	A	Trtobjective:	corrosion control
Trtprocess:	ph adjustment	Factypecode:	TP
Pwsid:	KY0470990	Facid:	386
Facname:	FORT KNOX/CENTRAL WTP	Factype:	Treatment_plant
Facactivitycode:	A	Trtobjective:	disinfection
Trtprocess:	gaseous chlorination, post		
Factypecode:	TP		
Pwsid:	KY0470990	Facid:	386
Facname:	FORT KNOX/CENTRAL WTP	Factype:	Treatment_plant
Facactivitycode:	A	Trtobjective:	particulate removal
Trtprocess:	filtered	Factypecode:	TP
Pwsid:	KY0470990	Facid:	386
Facname:	FORT KNOX/CENTRAL WTP	Factype:	Treatment_plant
Facactivitycode:	A	Trtobjective:	other
Trtprocess:	fluoridation	Factypecode:	TP
Pwsid:	KY0470990	Facid:	386
Facname:	FORT KNOX/CENTRAL WTP	Factype:	Treatment_plant
Facactivitycode:	A	Trtobjective:	disinfection
Trtprocess:	gaseous chlorination, pre	Factypecode:	TP
Pwsid:	KY0470990	Facid:	386
Facname:	FORT KNOX/CENTRAL WTP	Factype:	Treatment_plant
Facactivitycode:	A	Trtobjective:	particulate removal
Trtprocess:	sedimentation	Factypecode:	TP
Pwsid:	KY0470990	Facid:	386
Facname:	FORT KNOX/CENTRAL WTP	Factype:	Treatment_plant
Facactivitycode:	A	Trtobjective:	softening (hardness removal)
Trtprocess:	lime - soda ash addition	Factypecode:	TP
Pwsid:	KY0470990	Facid:	387
Facname:	FORT KNOX/MULDRAUGH WTP	Factype:	Treatment_plant
Facactivitycode:	A	Trtobjective:	particulate removal
Trtprocess:	flocculation	Factypecode:	TP
Pwsid:	KY0470990	Facid:	387
Facname:	FORT KNOX/MULDRAUGH WTP	Factype:	Treatment_plant
Facactivitycode:	A	Trtobjective:	particulate removal
Trtprocess:	coagulation	Factypecode:	TP
Pwsid:	KY0470990	Facid:	387
Facname:	FORT KNOX/MULDRAUGH WTP	Factype:	Treatment_plant
Facactivitycode:	A	Trtobjective:	corrosion control
Trtprocess:	ph adjustment	Factypecode:	TP
Pwsid:	KY0470990	Facid:	387
Facname:	FORT KNOX/MULDRAUGH WTP	Factype:	Treatment_plant
Facactivitycode:	A	Trtobjective:	disinfection
Trtprocess:	gaseous chlorination, post		
Factypecode:	TP		

GEOCHECK® - PHYSICAL SETTING SOURCE MAP FINDINGS

Pwsid:	KY0470990	Facid:	387
Facname:	FORT KNOX/MULDRAUGH WTP	Factype:	Treatment_plant
Facactivitycode:	A	Trtobjective:	particulate removal
Trtprocess:	filtered	Factypecode:	TP
Pwsid:	KY0470990	Facid:	387
Facname:	FORT KNOX/MULDRAUGH WTP	Factype:	Treatment_plant
Facactivitycode:	A	Trtobjective:	other
Trtprocess:	fluoridation	Factypecode:	TP
Pwsid:	KY0470990	Facid:	387
Facname:	FORT KNOX/MULDRAUGH WTP	Factype:	Treatment_plant
Facactivitycode:	A	Trtobjective:	disinfection
Trtprocess:	gaseous chlorination, pre	Factypecode:	TP
Pwsid:	KY0470990	Facid:	387
Facname:	FORT KNOX/MULDRAUGH WTP	Factype:	Treatment_plant
Facactivitycode:	A	Trtobjective:	particulate removal
Trtprocess:	sedimentation	Factypecode:	TP
Pwsid:	KY0470990	Facid:	387
Facname:	FORT KNOX/MULDRAUGH WTP	Factype:	Treatment_plant
Facactivitycode:	A	Trtobjective:	softening (hardness removal)
Trtprocess:	lime - soda ash addition	Factypecode:	TP
Pwsid:	KY0470990	Facid:	387
Facname:	FORT KNOX/MULDRAUGH WTP	Factype:	Treatment_plant
Facactivitycode:	A	Trtobjective:	disinfection
Trtprocess:	not reported	Factypecode:	TP
PWS ID:	KY0470990	PWS name:	DIR ENGINEERING & HOUSING
Address:	US ARMOR CNTR & FT KNOX	Care of:	BOB ENDER
City:	FT KNOX	State:	KY
Zip:	401210000	Owner:	DIR ENGINEERING & HOUSING
Source code:	Surface water	Population:	42400
PWS ID:	KY0470990	PWS type:	Not Reported
PWS name:	Not Reported	PWS address:	Not Reported
PWS city:	Not Reported	PWS state:	Not Reported
PWS zip:	Not Reported	PWS name:	FORT KNOX ENGINEERING & HOUSING
PWS type code:	C	Retail population served:	42400
Contact:	ENDER, ROBERT	Contact address:	US ARMOR CNTR @ FT KNOX
Contact address:	BLDG 1205	Contact city:	FT KNOX
Contact state:	KY	Contact zip:	40121
Contact telephone:	502-624-5252		
County:	HARDIN	Source:	Surface water
Treatment Objective:	CORROSION CONTROL	Process:	PH ADJUSTMENT
Population:	42400		
County:	HARDIN	Source:	Surface water
Treatment Objective:	DISINFECTION	Process:	GASEOUS CHLORINATION, POST
Population:	42400		
County:	HARDIN	Source:	Surface water
Treatment Objective:	DISINFECTION	Process:	GASEOUS CHLORINATION, PRE
Population:	42400		
County:	HARDIN	Source:	Surface water
Treatment Objective:	PARTICULATE REMOVAL	Process:	COAGULATION
Population:	42400		

GEOCHECK® - PHYSICAL SETTING SOURCE MAP FINDINGS

County:	HARDIN	Source:	Surface water
Treatment Objective:	PARTICULATE REMOVAL	Process:	FILTRATION, RAPID SAND
Population:	42400		
County:	HARDIN	Source:	Surface water
Treatment Objective:	PARTICULATE REMOVAL	Process:	SEDIMENTATION
Population:	42400		
County:	HARDIN	Source:	Surface water
Treatment Objective:	SOFTENING (HARDNESS REMOVAL)	Population:	42400
Process:	REVERSE OSMOSIS		
PWS ID:	KY0470990	Activity status:	Active
Date system activated:	7706	Date system deactivated:	Not Reported
Retail population:	00042400	System name:	DIR ENGINEERING & HOUSING
System address:	ATZK-EHG KAY BENNETT	System address:	US ARMOR CNTR & FT KNOX
System city:	FT KNOX	System state:	KY
System zip:	401210000		
County FIPS:	047	City served:	FT KNOX
Population served:	10,001 - 50,000 Persons	Treatment:	Treated
Latitude:	375619	Longitude:	0860147
Latitude:	373945	Longitude:	0855858
Latitude:	375619	Longitude:	0860147
State:	KY	Latitude degrees:	37
Latitude minutes:	39	Latitude seconds:	45.0000
Longitude degrees:	85	Longitude minutes:	58
Longitude seconds:	58.0000		
State:	KY	Latitude degrees:	37
Latitude minutes:	56	Latitude seconds:	19.0000
Longitude degrees:	86	Longitude minutes:	1
Longitude seconds:	47.0000		
Violation id:	9367099	Orig code:	S
State:	KY	Violation Year:	1993
Contamination code:	5000	Contamination Name:	Lead and Copper Rule
Violation code:	52	Violation name:	Follow-up Or Routine LCR Tap M/R
Rule code:	350	Rule name:	LCR
Violation measur:	Not Reported	Unit of measure:	Not Reported
State mcl:	Not Reported	Cmp bdt:	07/01/1993
Cmp edt:	Not Reported		
Violation id:	9670102	Orig code:	S
State:	KY	Violation Year:	2002
Contamination code:	2920	Contamination Name:	CARBON, TOTAL
Violation code:	27	Violation name:	Monitoring and Reporting (DBP)
Rule code:	210	Rule name:	St1 DBP
Violation measur:	Not Reported	Unit of measure:	Not Reported
State mcl:	Not Reported	Cmp bdt:	01/01/2002
Cmp edt:	03/31/2002		
Violation id:	9730402	Orig code:	S
State:	KY	Violation Year:	1999
Contamination code:	2051	Contamination Name:	LASSO
Violation code:	03	Violation name:	Monitoring, Regular
Rule code:	320	Rule name:	SOC

GEOCHECK® - PHYSICAL SETTING SOURCE MAP FINDINGS

Violation measur:	Not Reported	Unit of measure:	Not Reported
State mcl:	Not Reported	Cmp bdt:	01/01/1999
Cmp edt:	12/31/2001		
Violation id:	9730502	Orig code:	S
State:	KY	Violation Year:	1999
Contamination code:	2047	Contamination Name:	Aldicarb
Violation code:	03	Violation name:	Monitoring, Regular
Rule code:	320	Rule name:	SOC
Violation measur:	Not Reported	Unit of measure:	Not Reported
State mcl:	Not Reported	Cmp bdt:	01/01/1999
Cmp edt:	12/31/2001		
Violation id:	9730602	Orig code:	S
State:	KY	Violation Year:	1999
Contamination code:	2044	Contamination Name:	Aldicarb sulfone
Violation code:	03	Violation name:	Monitoring, Regular
Rule code:	320	Rule name:	SOC
Violation measur:	Not Reported	Unit of measure:	Not Reported
State mcl:	Not Reported	Cmp bdt:	01/01/1999
Cmp edt:	12/31/2001		
Violation id:	9730702	Orig code:	S
State:	KY	Violation Year:	1999
Contamination code:	2043	Contamination Name:	Aldicarb sulfoxide
Violation code:	03	Violation name:	Monitoring, Regular
Rule code:	320	Rule name:	SOC
Violation measur:	Not Reported	Unit of measure:	Not Reported
State mcl:	Not Reported	Cmp bdt:	01/01/1999
Cmp edt:	12/31/2001		
Violation id:	9730802	Orig code:	S
State:	KY	Violation Year:	1999
Contamination code:	2050	Contamination Name:	Atrazine
Violation code:	03	Violation name:	Monitoring, Regular
Rule code:	320	Rule name:	SOC
Violation measur:	Not Reported	Unit of measure:	Not Reported
State mcl:	Not Reported	Cmp bdt:	01/01/1999
Cmp edt:	12/31/2001		
Violation id:	9730902	Orig code:	S
State:	KY	Violation Year:	1999
Contamination code:	2306	Contamination Name:	Benzo(a)pyrene
Violation code:	03	Violation name:	Monitoring, Regular
Rule code:	320	Rule name:	SOC
Violation measur:	Not Reported	Unit of measure:	Not Reported
State mcl:	Not Reported	Cmp bdt:	01/01/1999
Cmp edt:	12/31/2001		
Violation id:	9731002	Orig code:	S
State:	KY	Violation Year:	1999
Contamination code:	2046	Contamination Name:	Carbofuran
Violation code:	03	Violation name:	Monitoring, Regular
Rule code:	320	Rule name:	SOC
Violation measur:	Not Reported	Unit of measure:	Not Reported
State mcl:	Not Reported	Cmp bdt:	01/01/1999
Cmp edt:	12/31/2001		
Violation id:	9731102	Orig code:	S
State:	KY	Violation Year:	1999
Contamination code:	2959	Contamination Name:	Chlordane
Violation code:	03	Violation name:	Monitoring, Regular

GEOCHECK® - PHYSICAL SETTING SOURCE MAP FINDINGS

Rule code:	320	Rule name:	SOC
Violation measur:	Not Reported	Unit of measure:	Not Reported
State mcl:	Not Reported	Cmp bdt:	01/01/1999
Cmp edt:	12/31/2001		
Violation id:	9731202	Orig code:	S
State:	KY	Violation Year:	1999
Contamination code:	2031	Contamination Name:	Dalapon
Violation code:	03	Violation name:	Monitoring, Regular
Rule code:	320	Rule name:	SOC
Violation measur:	Not Reported	Unit of measure:	Not Reported
State mcl:	Not Reported	Cmp bdt:	01/01/1999
Cmp edt:	12/31/2001		
Violation id:	9731302	Orig code:	S
State:	KY	Violation Year:	1999
Contamination code:	2035	Contamination Name:	Di(2-ethylhexyl) adipate
Violation code:	03	Violation name:	Monitoring, Regular
Rule code:	320	Rule name:	SOC
Violation measur:	Not Reported	Unit of measure:	Not Reported
State mcl:	Not Reported	Cmp bdt:	01/01/1999
Cmp edt:	12/31/2001		
Violation id:	9731402	Orig code:	S
State:	KY	Violation Year:	1999
Contamination code:	2039	Contamination Name:	Di(2-ethylhexyl) phthalate
Violation code:	03	Violation name:	Monitoring, Regular
Rule code:	320	Rule name:	SOC
Violation measur:	Not Reported	Unit of measure:	Not Reported
State mcl:	Not Reported	Cmp bdt:	01/01/1999
Cmp edt:	12/31/2001		
Violation id:	9731502	Orig code:	S
State:	KY	Violation Year:	1999
Contamination code:	2041	Contamination Name:	Dinoseb
Violation code:	03	Violation name:	Monitoring, Regular
Rule code:	320	Rule name:	SOC
Violation measur:	Not Reported	Unit of measure:	Not Reported
State mcl:	Not Reported	Cmp bdt:	01/01/1999
Cmp edt:	12/31/2001		
Violation id:	9731602	Orig code:	S
State:	KY	Violation Year:	1999
Contamination code:	2032	Contamination Name:	Diquat
Violation code:	03	Violation name:	Monitoring, Regular
Rule code:	320	Rule name:	SOC
Violation measur:	Not Reported	Unit of measure:	Not Reported
State mcl:	Not Reported	Cmp bdt:	01/01/1999
Cmp edt:	12/31/2001		
Violation id:	9731702	Orig code:	S
State:	KY	Violation Year:	1999
Contamination code:	2033	Contamination Name:	Endothall
Violation code:	03	Violation name:	Monitoring, Regular
Rule code:	320	Rule name:	SOC
Violation measur:	Not Reported	Unit of measure:	Not Reported
State mcl:	Not Reported	Cmp bdt:	01/01/1999
Cmp edt:	12/31/2001		
Violation id:	9731802	Orig code:	S
State:	KY	Violation Year:	1999
Contamination code:	2005	Contamination Name:	Endrin

GEOCHECK® - PHYSICAL SETTING SOURCE MAP FINDINGS

Violation code:	03	Violation name:	Monitoring, Regular
Rule code:	320	Rule name:	SOC
Violation measur:	Not Reported	Unit of measure:	Not Reported
State mcl:	Not Reported	Cmp bdt:	01/01/1999
Cmp edt:	12/31/2001		
Violation id:	9731902	Orig code:	S
State:	KY	Violation Year:	1999
Contamination code:	2946	Contamination Name:	ETHYLENE DIBROMIDE
Violation code:	03	Violation name:	Monitoring, Regular
Rule code:	320	Rule name:	SOC
Violation measur:	Not Reported	Unit of measure:	Not Reported
State mcl:	Not Reported	Cmp bdt:	01/01/1999
Cmp edt:	12/31/2001		
Violation id:	9732002	Orig code:	S
State:	KY	Violation Year:	1999
Contamination code:	2034	Contamination Name:	Glyphosate
Violation code:	03	Violation name:	Monitoring, Regular
Rule code:	320	Rule name:	SOC
Violation measur:	Not Reported	Unit of measure:	Not Reported
State mcl:	Not Reported	Cmp bdt:	01/01/1999
Cmp edt:	12/31/2001		
Violation id:	9732102	Orig code:	S
State:	KY	Violation Year:	1999
Contamination code:	2065	Contamination Name:	Heptachlor
Violation code:	03	Violation name:	Monitoring, Regular
Rule code:	320	Rule name:	SOC
Violation measur:	Not Reported	Unit of measure:	Not Reported
State mcl:	Not Reported	Cmp bdt:	01/01/1999
Cmp edt:	12/31/2001		
Violation id:	9732202	Orig code:	S
State:	KY	Violation Year:	1999
Contamination code:	2067	Contamination Name:	Heptachlor epoxide
Violation code:	03	Violation name:	Monitoring, Regular
Rule code:	320	Rule name:	SOC
Violation measur:	Not Reported	Unit of measure:	Not Reported
State mcl:	Not Reported	Cmp bdt:	01/01/1999
Cmp edt:	12/31/2001		
Violation id:	9732302	Orig code:	S
State:	KY	Violation Year:	1999
Contamination code:	2042	Contamination Name:	Hexachlorocyclopentadiene
Violation code:	03	Violation name:	Monitoring, Regular
Rule code:	320	Rule name:	SOC
Violation measur:	Not Reported	Unit of measure:	Not Reported
State mcl:	Not Reported	Cmp bdt:	01/01/1999
Cmp edt:	12/31/2001		
Violation id:	9732402	Orig code:	S
State:	KY	Violation Year:	1999
Contamination code:	2274	Contamination Name:	HEXACHLOROBENZENE
Violation code:	03	Violation name:	Monitoring, Regular
Rule code:	320	Rule name:	SOC
Violation measur:	Not Reported	Unit of measure:	Not Reported
State mcl:	Not Reported	Cmp bdt:	01/01/1999
Cmp edt:	12/31/2001		
Violation id:	9732502	Orig code:	S
State:	KY	Violation Year:	1999

GEOCHECK® - PHYSICAL SETTING SOURCE MAP FINDINGS

Contamination code:	2010	Contamination Name:	BHC-GAMMA
Violation code:	03	Violation name:	Monitoring, Regular
Rule code:	320	Rule name:	SOC
Violation measur:	Not Reported	Unit of measure:	Not Reported
State mcl:	Not Reported	Cmp bdt:	01/01/1999
Cmp edt:	12/31/2001		
Violation id:	9732602	Orig code:	S
State:	KY	Violation Year:	1999
Contamination code:	2015	Contamination Name:	Methoxychlor
Violation code:	03	Violation name:	Monitoring, Regular
Rule code:	320	Rule name:	SOC
Violation measur:	Not Reported	Unit of measure:	Not Reported
State mcl:	Not Reported	Cmp bdt:	01/01/1999
Cmp edt:	12/31/2001		
Violation id:	9732702	Orig code:	S
State:	KY	Violation Year:	1999
Contamination code:	2036	Contamination Name:	OXAMYL
Violation code:	03	Violation name:	Monitoring, Regular
Rule code:	320	Rule name:	SOC
Violation measur:	Not Reported	Unit of measure:	Not Reported
State mcl:	Not Reported	Cmp bdt:	01/01/1999
Cmp edt:	12/31/2001		
Violation id:	9732902	Orig code:	S
State:	KY	Violation Year:	1999
Contamination code:	2383	Contamination Name:	Total Polychlorinated Biphenyls (PCB)
Violation code:	03	Violation name:	Monitoring, Regular
Rule code:	320	Rule name:	SOC
Violation measur:	Not Reported	Unit of measure:	Not Reported
State mcl:	Not Reported	Cmp bdt:	01/01/1999
Cmp edt:	12/31/2001		
Violation id:	9733002	Orig code:	S
State:	KY	Violation Year:	1999
Contamination code:	2326	Contamination Name:	Pentachlorophenol
Violation code:	03	Violation name:	Monitoring, Regular
Rule code:	320	Rule name:	SOC
Violation measur:	Not Reported	Unit of measure:	Not Reported
State mcl:	Not Reported	Cmp bdt:	01/01/1999
Cmp edt:	12/31/2001		
Violation id:	9733102	Orig code:	S
State:	KY	Violation Year:	1999
Contamination code:	2040	Contamination Name:	Picloram
Violation code:	03	Violation name:	Monitoring, Regular
Rule code:	320	Rule name:	SOC
Violation measur:	Not Reported	Unit of measure:	Not Reported
State mcl:	Not Reported	Cmp bdt:	01/01/1999
Cmp edt:	12/31/2001		
Violation id:	9733202	Orig code:	S
State:	KY	Violation Year:	1999
Contamination code:	2037	Contamination Name:	Simazine
Violation code:	03	Violation name:	Monitoring, Regular
Rule code:	320	Rule name:	SOC
Violation measur:	Not Reported	Unit of measure:	Not Reported
State mcl:	Not Reported	Cmp bdt:	01/01/1999
Cmp edt:	12/31/2001		

GEOCHECK® - PHYSICAL SETTING SOURCE MAP FINDINGS

Violation id:	9733302	Orig code:	S
State:	KY	Violation Year:	1999
Contamination code:	2020	Contamination Name:	Toxaphene
Violation code:	03	Violation name:	Monitoring, Regular
Rule code:	320	Rule name:	SOC
Violation measur:	Not Reported	Unit of measure:	Not Reported
State mcl:	Not Reported	Cmp bdt:	01/01/1999
Cmp edt:	12/31/2001		
Violation id:	9733402	Orig code:	S
State:	KY	Violation Year:	1999
Contamination code:	2931	Contamination Name:	1,2-DIBROMO-3-CHLOROPROPANE
Violation code:	03	Violation name:	Monitoring, Regular
Rule code:	320	Rule name:	SOC
Violation measur:	Not Reported	Unit of measure:	Not Reported
State mcl:	Not Reported	Cmp bdt:	01/01/1999
Cmp edt:	12/31/2001		
Violation id:	9733502	Orig code:	S
State:	KY	Violation Year:	1999
Contamination code:	2105	Contamination Name:	2,4-D
Violation code:	03	Violation name:	Monitoring, Regular
Rule code:	320	Rule name:	SOC
Violation measur:	Not Reported	Unit of measure:	Not Reported
State mcl:	Not Reported	Cmp bdt:	01/01/1999
Cmp edt:	12/31/2001		
Violation id:	9733602	Orig code:	S
State:	KY	Violation Year:	1999
Contamination code:	2110	Contamination Name:	2,4,5-TP
Violation code:	03	Violation name:	Monitoring, Regular
Rule code:	320	Rule name:	SOC
Violation measur:	Not Reported	Unit of measure:	Not Reported
State mcl:	Not Reported	Cmp bdt:	01/01/1999
Cmp edt:	12/31/2001		
Violation id:	9733702	Orig code:	S
State:	KY	Violation Year:	1999
Contamination code:	2990	Contamination Name:	Benzene
Violation code:	03	Violation name:	Monitoring, Regular
Rule code:	310	Rule name:	VOC
Violation measur:	Not Reported	Unit of measure:	Not Reported
State mcl:	Not Reported	Cmp bdt:	01/01/1999
Cmp edt:	12/31/2001		
Violation id:	9733802	Orig code:	S
State:	KY	Violation Year:	1999
Contamination code:	2982	Contamination Name:	Carbon tetrachloride
Violation code:	03	Violation name:	Monitoring, Regular
Rule code:	310	Rule name:	VOC
Violation measur:	Not Reported	Unit of measure:	Not Reported
State mcl:	Not Reported	Cmp bdt:	01/01/1999
Cmp edt:	12/31/2001		
Violation id:	9733902	Orig code:	S
State:	KY	Violation Year:	1999
Contamination code:	2989	Contamination Name:	CHLOROBENZENE
Violation code:	03	Violation name:	Monitoring, Regular
Rule code:	310	Rule name:	VOC
Violation measur:	Not Reported	Unit of measure:	Not Reported
State mcl:	Not Reported	Cmp bdt:	01/01/1999
Cmp edt:	12/31/2001		

GEOCHECK® - PHYSICAL SETTING SOURCE MAP FINDINGS

Violation id:	9734002	Orig code:	S
State:	KY	Violation Year:	1999
Contamination code:	2380	Contamination Name:	cis-1,2-Dichloroethylene
Violation code:	03	Violation name:	Monitoring, Regular
Rule code:	310	Rule name:	VOC
Violation measur:	Not Reported	Unit of measure:	Not Reported
State mcl:	Not Reported	Cmp bdt:	01/01/1999
Cmp edt:	12/31/2001		
Violation id:	9734102	Orig code:	S
State:	KY	Violation Year:	1999
Contamination code:	2964	Contamination Name:	DICHLOROMETHANE
Violation code:	03	Violation name:	Monitoring, Regular
Rule code:	310	Rule name:	VOC
Violation measur:	Not Reported	Unit of measure:	Not Reported
State mcl:	Not Reported	Cmp bdt:	01/01/1999
Cmp edt:	12/31/2001		
Violation id:	9734202	Orig code:	S
State:	KY	Violation Year:	1999
Contamination code:	2992	Contamination Name:	Ethylbenzene
Violation code:	03	Violation name:	Monitoring, Regular
Rule code:	310	Rule name:	VOC
Violation measur:	Not Reported	Unit of measure:	Not Reported
State mcl:	Not Reported	Cmp bdt:	01/01/1999
Cmp edt:	12/31/2001		
Violation id:	9734302	Orig code:	S
State:	KY	Violation Year:	1999
Contamination code:	2968	Contamination Name:	o-Dichlorobenzene
Violation code:	03	Violation name:	Monitoring, Regular
Rule code:	310	Rule name:	VOC
Violation measur:	Not Reported	Unit of measure:	Not Reported
State mcl:	Not Reported	Cmp bdt:	01/01/1999
Cmp edt:	12/31/2001		
Violation id:	9734402	Orig code:	S
State:	KY	Violation Year:	1999
Contamination code:	2969	Contamination Name:	p-Dichlorobenzene
Violation code:	03	Violation name:	Monitoring, Regular
Rule code:	310	Rule name:	VOC
Violation measur:	Not Reported	Unit of measure:	Not Reported
State mcl:	Not Reported	Cmp bdt:	01/01/1999
Cmp edt:	12/31/2001		
Violation id:	9734502	Orig code:	S
State:	KY	Violation Year:	1999
Contamination code:	2996	Contamination Name:	Styrene
Violation code:	03	Violation name:	Monitoring, Regular
Rule code:	310	Rule name:	VOC
Violation measur:	Not Reported	Unit of measure:	Not Reported
State mcl:	Not Reported	Cmp bdt:	01/01/1999
Cmp edt:	12/31/2001		
Violation id:	9734602	Orig code:	S
State:	KY	Contamination code:	2987
Violation Year:	1999	Violation code:	03
Contamination Name:	Tetrachloroethylene	Rule code:	310
Violation name:	Monitoring, Regular	Violation measur:	Not Reported
Rule name:	VOC	State mcl:	Not Reported
Unit of measure:	Not Reported	Cmp edt:	12/31/2001
Cmp bdt:	01/01/1999		

GEOCHECK® - PHYSICAL SETTING SOURCE MAP FINDINGS

Violation id:	9734702	Orig code:	S
State:	KY	Violation Year:	1999
Contamination code:	2984	Contamination Name:	Trichloroethylene
Violation code:	03	Violation name:	Monitoring, Regular
Rule code:	310	Rule name:	VOC
Violation measur:	Not Reported	Unit of measure:	Not Reported
State mcl:	Not Reported	Cmp bdt:	01/01/1999
Cmp edt:	12/31/2001		
Violation id:	9734802	Orig code:	S
State:	KY	Violation Year:	1999
Contamination code:	2991	Contamination Name:	Toluene
Violation code:	03	Violation name:	Monitoring, Regular
Rule code:	310	Rule name:	VOC
Violation measur:	Not Reported	Unit of measure:	Not Reported
State mcl:	Not Reported	Cmp bdt:	01/01/1999
Cmp edt:	12/31/2001		
Violation id:	9734902	Orig code:	S
State:	KY	Violation Year:	1999
Contamination code:	2979	Contamination Name:	trans-1,2-Dichloroethylene
Violation code:	03	Violation name:	Monitoring, Regular
Rule code:	310	Rule name:	VOC
Violation measur:	Not Reported	Unit of measure:	Not Reported
State mcl:	Not Reported	Cmp bdt:	01/01/1999
Cmp edt:	12/31/2001		
Violation id:	9735002	Orig code:	S
State:	KY	Violation Year:	1999
Contamination code:	2976	Contamination Name:	Vinyl chloride
Violation code:	03	Violation name:	Monitoring, Regular
Rule code:	310	Rule name:	VOC
Violation measur:	Not Reported	Unit of measure:	Not Reported
State mcl:	Not Reported	Cmp bdt:	01/01/1999
Cmp edt:	12/31/2001		
Violation id:	9735102	Orig code:	S
State:	KY	Violation Year:	1999
Contamination code:	2955	Contamination Name:	Xylenes, Total
Violation code:	03	Violation name:	Monitoring, Regular
Rule code:	310	Rule name:	VOC
Violation measur:	Not Reported	Unit of measure:	Not Reported
State mcl:	Not Reported	Cmp bdt:	01/01/1999
Cmp edt:	12/31/2001		
Violation id:	9735202	Orig code:	S
State:	KY	Violation Year:	1999
Contamination code:	2977	Contamination Name:	1,1-Dichloroethylene
Violation code:	03	Violation name:	Monitoring, Regular
Rule code:	310	Rule name:	VOC
Violation measur:	Not Reported	Unit of measure:	Not Reported
State mcl:	Not Reported	Cmp bdt:	01/01/1999
Cmp edt:	12/31/2001		
Violation id:	9735302	Orig code:	S
State:	KY	Violation Year:	1999
Contamination code:	2981	Contamination Name:	1,1,1-Trichloroethane
Violation code:	03	Violation name:	Monitoring, Regular
Rule code:	310	Rule name:	VOC
Violation measur:	Not Reported	Unit of measure:	Not Reported
State mcl:	Not Reported	Cmp bdt:	01/01/1999
Cmp edt:	12/31/2001		

GEOCHECK® - PHYSICAL SETTING SOURCE MAP FINDINGS

Violation id: 9735402
 State: KY
 Contamination code: 2985
 Violation code: 03
 Rule code: 310
 Violation measur: Not Reported
 State mcl: Not Reported
 Cmp edt: 12/31/2001

Orig code: S
 Violation Year: 1999
 Contamination Name: 1,1,2-Trichloroethane
 Violation name: Monitoring, Regular
 Rule name: VOC
 Unit of measure: Not Reported
 Cmp bdt: 01/01/1999

Violation id: 9735502
 State: KY
 Contamination code: 2980
 Violation code: 03
 Rule code: 310
 Violation measur: Not Reported
 State mcl: Not Reported
 Cmp edt: 12/31/2001

Orig code: S
 Violation Year: 1999
 Contamination Name: 1,2-Dichloroethane
 Violation name: Monitoring, Regular
 Rule name: VOC
 Unit of measure: Not Reported
 Cmp bdt: 01/01/1999

Violation id: 9735602
 State: KY
 Contamination code: 2983
 Violation code: 03
 Rule code: 310
 Violation measur: Not Reported
 State mcl: Not Reported
 Cmp edt: 12/31/2001

Orig code: S
 Violation Year: 1999
 Contamination Name: 1,2-Dichloropropane
 Violation name: Monitoring, Regular
 Rule name: VOC
 Unit of measure: Not Reported
 Cmp bdt: 01/01/1999

Violation id: 9735702
 State: KY
 Contamination code: 2378
 Violation code: 03
 Rule code: 310
 Violation measur: Not Reported
 State mcl: Not Reported
 Cmp edt: 12/31/2001

Orig code: S
 Violation Year: 1999
 Contamination Name: 1,2,4-Trichlorobenzene
 Violation name: Monitoring, Regular
 Rule name: VOC
 Unit of measure: Not Reported
 Cmp bdt: 01/01/1999

Violation id: 9735904
 State: KY
 Contamination code: 2920
 Violation code: 27
 Rule code: 210
 Violation measur: Not Reported
 State mcl: Not Reported
 Cmp edt: 09/30/2004

Orig code: S
 Violation Year: 2004
 Contamination Name: CARBON, TOTAL
 Violation name: Monitoring and Reporting (DBP)
 Rule name: St1 DBP
 Unit of measure: Not Reported
 Cmp bdt: 07/01/2004

Violation id: 9736106
 State: KY
 Contamination code: 3100
 Violation code: 24
 Rule code: 110
 Violation measur: Not Reported
 State mcl: Not Reported
 Cmp edt: 06/30/2006

Orig code: S
 Violation Year: 2006
 Contamination Name: Coliform (TCR)
 Violation name: Monitoring, Routine Minor (TCR)
 Rule name: TCR
 Unit of measure: Not Reported
 Cmp bdt: 06/01/2006

Violation id: 9736107
 State: KY
 Contamination code: 2063
 Violation code: 03
 Rule code: 320
 Violation measur: Not Reported
 State mcl: Not Reported
 Cmp edt: 12/31/2007

Orig code: S
 Violation Year: 2005
 Contamination Name: 2,3,7,8-TCDD
 Violation name: Monitoring, Regular
 Rule name: SOC
 Unit of measure: Not Reported
 Cmp bdt: 01/01/2005

GEOCHECK® - PHYSICAL SETTING SOURCE MAP FINDINGS

Violation id:	9736108	Orig code:	S
State:	KY	Violation Year:	2005
Contamination code:	2063	Contamination Name:	2,3,7,8-TCDD
Violation code:	03	Violation name:	Monitoring, Regular
Rule code:	320	Rule name:	SOC
Violation measur:	Not Reported	Unit of measure:	Not Reported
State mcl:	Not Reported	Cmp bdt:	01/01/2005
Cmp edt:	12/31/2007		
Violation id:	9736109	Orig code:	S
State:	KY	Violation Year:	2007
Contamination code:	2378	Contamination Name:	1,2,4-Trichlorobenzene
Violation code:	03	Violation name:	Monitoring, Regular
Rule code:	310	Rule name:	VOC
Violation measur:	Not Reported	Unit of measure:	Not Reported
State mcl:	Not Reported	Cmp bdt:	01/01/2007
Cmp edt:	12/31/2007		
Violation id:	9736110	Orig code:	S
State:	KY	Violation Year:	2007
Contamination code:	2380	Contamination Name:	cis-1,2-Dichloroethylene
Violation code:	03	Violation name:	Monitoring, Regular
Rule code:	310	Rule name:	VOC
Violation measur:	Not Reported	Unit of measure:	Not Reported
State mcl:	Not Reported	Cmp bdt:	01/01/2007
Cmp edt:	12/31/2007		
Violation id:	9736111	Orig code:	S
State:	KY	Violation Year:	2007
Contamination code:	2955	Contamination Name:	Xylenes, Total
Violation code:	03	Violation name:	Monitoring, Regular
Rule code:	310	Rule name:	VOC
Violation measur:	Not Reported	Unit of measure:	Not Reported
State mcl:	Not Reported	Cmp bdt:	01/01/2007
Cmp edt:	12/31/2007		
Violation id:	9736112	Orig code:	S
State:	KY	Violation Year:	2007
Contamination code:	2964	Contamination Name:	DICHLOROMETHANE
Violation code:	03	Violation name:	Monitoring, Regular
Rule code:	310	Rule name:	VOC
Violation measur:	Not Reported	Unit of measure:	Not Reported
State mcl:	Not Reported	Cmp bdt:	01/01/2007
Cmp edt:	12/31/2007		
Violation id:	9736113	Orig code:	S
State:	KY	Violation Year:	2007
Contamination code:	2968	Contamination Name:	o-Dichlorobenzene
Violation code:	03	Violation name:	Monitoring, Regular
Rule code:	310	Rule name:	VOC
Violation measur:	Not Reported	Unit of measure:	Not Reported
State mcl:	Not Reported	Cmp bdt:	01/01/2007
Cmp edt:	12/31/2007		
Violation id:	9736114	Orig code:	S
State:	KY	Violation Year:	2007
Contamination code:	2969	Contamination Name:	p-Dichlorobenzene
Violation code:	03	Violation name:	Monitoring, Regular
Rule code:	310	Rule name:	VOC
Violation measur:	Not Reported	Unit of measure:	Not Reported
State mcl:	Not Reported	Cmp bdt:	01/01/2007
Cmp edt:	12/31/2007		

GEOCHECK® - PHYSICAL SETTING SOURCE MAP FINDINGS

Violation id:	9736115	Orig code:	S
State:	KY	Violation Year:	2007
Contamination code:	2976	Contamination Name:	Vinyl chloride
Violation code:	03	Violation name:	Monitoring, Regular
Rule code:	310	Rule name:	VOC
Violation measur:	Not Reported	Unit of measure:	Not Reported
State mcl:	Not Reported	Cmp bdt:	01/01/2007
Cmp edt:	12/31/2007		
Violation id:	9736116	Orig code:	S
State:	KY	Violation Year:	2007
Contamination code:	2977	Contamination Name:	1,1-Dichloroethylene
Violation code:	03	Violation name:	Monitoring, Regular
Rule code:	310	Rule name:	VOC
Violation measur:	Not Reported	Unit of measure:	Not Reported
State mcl:	Not Reported	Cmp bdt:	01/01/2007
Cmp edt:	12/31/2007		
Violation id:	9736117	Orig code:	S
State:	KY	Violation Year:	2007
Contamination code:	2979	Contamination Name:	trans-1,2-Dichloroethylene
Violation code:	03	Violation name:	Monitoring, Regular
Rule code:	310	Rule name:	VOC
Violation measur:	Not Reported	Unit of measure:	Not Reported
State mcl:	Not Reported	Cmp bdt:	01/01/2007
Cmp edt:	12/31/2007		
Violation id:	9736118	Orig code:	S
State:	KY	Violation Year:	2007
Contamination code:	2980	Contamination Name:	1,2-Dichloroethane
Violation code:	03	Violation name:	Monitoring, Regular
Rule code:	310	Rule name:	VOC
Violation measur:	Not Reported	Unit of measure:	Not Reported
State mcl:	Not Reported	Cmp bdt:	01/01/2007
Cmp edt:	12/31/2007		
Violation id:	9736119	Orig code:	S
State:	KY	Violation Year:	2007
Contamination code:	2981	Contamination Name:	1,1,1-Trichloroethane
Violation code:	03	Violation name:	Monitoring, Regular
Rule code:	310	Rule name:	VOC
Violation measur:	Not Reported	Unit of measure:	Not Reported
State mcl:	Not Reported	Cmp bdt:	01/01/2007
Cmp edt:	12/31/2007		
Violation id:	9736120	Orig code:	S
State:	KY	Violation Year:	2007
Contamination code:	2982	Contamination Name:	Carbon tetrachloride
Violation code:	03	Violation name:	Monitoring, Regular
Rule code:	310	Rule name:	VOC
Violation measur:	Not Reported	Unit of measure:	Not Reported
State mcl:	Not Reported	Cmp bdt:	01/01/2007
Cmp edt:	12/31/2007		
Violation id:	9736121	Orig code:	S
State:	KY	Violation Year:	2007
Contamination code:	2983	Contamination Name:	1,2-Dichloropropane
Violation code:	03	Violation name:	Monitoring, Regular
Rule code:	310	Rule name:	VOC
Violation measur:	Not Reported	Unit of measure:	Not Reported
State mcl:	Not Reported	Cmp bdt:	01/01/2007
Cmp edt:	12/31/2007		

GEOCHECK® - PHYSICAL SETTING SOURCE MAP FINDINGS

Violation id:	9736122	Orig code:	S
State:	KY	Violation Year:	2007
Contamination code:	2984	Contamination Name:	Trichloroethylene
Violation code:	03	Violation name:	Monitoring, Regular
Rule code:	310	Rule name:	VOC
Violation measur:	Not Reported	Unit of measure:	Not Reported
State mcl:	Not Reported	Cmp bdt:	01/01/2007
Cmp edt:	12/31/2007		
Violation id:	9736123	Orig code:	S
State:	KY	Violation Year:	2007
Contamination code:	2985	Contamination Name:	1,1,2-Trichloroethane
Violation code:	03	Violation name:	Monitoring, Regular
Rule code:	310	Rule name:	VOC
Violation measur:	Not Reported	Unit of measure:	Not Reported
State mcl:	Not Reported	Cmp bdt:	01/01/2007
Cmp edt:	12/31/2007		
Violation id:	9736124	Orig code:	S
State:	KY	Violation Year:	2007
Contamination code:	2987	Contamination Name:	Tetrachloroethylene
Violation code:	03	Violation name:	Monitoring, Regular
Rule code:	310	Rule name:	VOC
Violation measur:	Not Reported	Unit of measure:	Not Reported
State mcl:	Not Reported	Cmp bdt:	01/01/2007
Cmp edt:	12/31/2007		
Violation id:	9736125	Orig code:	S
State:	KY	Violation Year:	2007
Contamination code:	2989	Contamination Name:	CHLOROBENZENE
Violation code:	03	Violation name:	Monitoring, Regular
Rule code:	310	Rule name:	VOC
Violation measur:	Not Reported	Unit of measure:	Not Reported
State mcl:	Not Reported	Cmp bdt:	01/01/2007
Cmp edt:	12/31/2007		
Violation id:	9736126	Orig code:	S
State:	KY	Violation Year:	2007
Contamination code:	2990	Contamination Name:	Benzene
Violation code:	03	Violation name:	Monitoring, Regular
Rule code:	310	Rule name:	VOC
Violation measur:	Not Reported	Unit of measure:	Not Reported
State mcl:	Not Reported	Cmp bdt:	01/01/2007
Cmp edt:	12/31/2007		
Violation id:	9736127	Orig code:	S
State:	KY	Violation Year:	2007
Contamination code:	2991	Contamination Name:	Toluene
Violation code:	03	Violation name:	Monitoring, Regular
Rule code:	310	Rule name:	VOC
Violation measur:	Not Reported	Unit of measure:	Not Reported
State mcl:	Not Reported	Cmp bdt:	01/01/2007
Cmp edt:	12/31/2007		
Violation id:	9736128	Orig code:	S
State:	KY	Violation Year:	2007
Contamination code:	2992	Contamination Name:	Ethylbenzene
Violation code:	03	Violation name:	Monitoring, Regular
Rule code:	310	Rule name:	VOC
Violation measur:	Not Reported	Unit of measure:	Not Reported
State mcl:	Not Reported	Cmp bdt:	01/01/2007
Cmp edt:	12/31/2007		

GEOCHECK® - PHYSICAL SETTING SOURCE MAP FINDINGS

Violation id:	9736129	Orig code:	S
State:	KY	Violation Year:	2007
Contamination code:	2996	Contamination Name:	Styrene
Violation code:	03	Violation name:	Monitoring, Regular
Rule code:	310	Rule name:	VOC
Violation measur:	Not Reported	Unit of measure:	Not Reported
State mcl:	Not Reported	Cmp bdt:	01/01/2007
Cmp edt:	12/31/2007		
Violation id:	9736134	Orig code:	S
State:	KY	Violation Year:	2012
Contamination code:	2920	Contamination Name:	CARBON, TOTAL
Violation code:	27	Violation name:	Monitoring and Reporting (DBP)
Rule code:	210	Rule name:	St1 DBP
Violation measur:	Not Reported	Unit of measure:	Not Reported
State mcl:	Not Reported	Cmp bdt:	01/01/2012
Cmp edt:	03/31/2012		
Violation id:	9736142	Orig code:	S
State:	KY	Violation Year:	2013
Contamination code:	0700	Contamination Name:	GROUNDWATER RULE
Violation code:	31	Violation name:	Monitoring of Treatment (SWTR-Unfilt/GWR)
Rule code:	140	Rule name:	GWR
Violation measur:	Not Reported	Unit of measure:	Not Reported
State mcl:	Not Reported	Cmp bdt:	03/01/2013
Cmp edt:	03/31/2013		
System Name:	FORT KNOX ENGINEERING & HOUSING	Violation Type:	27
Contaminant:	2920	Compliance Begin:	1/1/2002 0:00:00
Compliance End:	3/31/2002 0:00:00	Violation ID:	9670102
Enforcement Date:	2/28/2002 0:00:00	Enforcement Action:	SFJ
System Name:	FORT KNOX ENGINEERING & HOUSING	Violation Type:	27
Contaminant:	2920	Compliance Begin:	1/1/2002 0:00:00
Compliance End:	3/31/2002 0:00:00	Violation ID:	9670102
Enforcement Date:	2/28/2002 0:00:00	Enforcement Action:	SIE
System Name:	FORT KNOX ENGINEERING & HOUSING	Violation Type:	27
Contaminant:	2920	Compliance Begin:	1/1/2002 0:00:00
Compliance End:	3/31/2002 0:00:00	Violation ID:	9670102
Enforcement Date:	3/29/2002 0:00:00	Enforcement Action:	SIF
System Name:	FORT KNOX ENGINEERING & HOUSING	Violation Type:	27
Contaminant:	2920	Compliance Begin:	1/1/2002 0:00:00
Compliance End:	3/31/2002 0:00:00	Violation ID:	9670102
Enforcement Date:	2/28/2002 0:00:00	Enforcement Action:	SFJ
System Name:	FORT KNOX ENGINEERING & HOUSING	Violation Type:	27
Contaminant:	2920	Compliance Begin:	1/1/2002 0:00:00
Compliance End:	3/31/2002 0:00:00	Violation ID:	9670102
Enforcement Date:	2/28/2002 0:00:00	Enforcement Action:	SIE
System Name:	FORT KNOX ENGINEERING & HOUSING	Violation Type:	27
Contaminant:	2920	Compliance Begin:	1/1/2002 0:00:00
Compliance End:	3/31/2002 0:00:00	Violation ID:	9670102
Enforcement Date:	3/29/2002 0:00:00	Enforcement Action:	SIF
System Name:	FORT KNOX ENGINEERING & HOUSING	Violation Type:	3
Contaminant:	2051	Compliance Begin:	1/1/1999 0:00:00
Compliance End:	12/31/2001 0:00:00	Violation ID:	9730402
Enforcement Date:	4/30/2002 0:00:00	Enforcement Action:	SFJ

GEOCHECK® - PHYSICAL SETTING SOURCE MAP FINDINGS

System Name:	FORT KNOX ENGINEERING & HOUSING	Violation Type:	3
Contaminant:	2051	Compliance Begin:	1/1/1999 0:00:00
Compliance End:	12/31/2001 0:00:00	Violation ID:	9730402
Enforcement Date:	4/30/2002 0:00:00	Enforcement Action:	SIE
System Name:	FORT KNOX ENGINEERING & HOUSING	Violation Type:	3
Contaminant:	2051	Compliance Begin:	1/1/1999 0:00:00
Compliance End:	12/31/2001 0:00:00	Violation ID:	9730402
Enforcement Date:	4/30/2002 0:00:00	Enforcement Action:	SFJ
System Name:	FORT KNOX ENGINEERING & HOUSING	Violation Type:	3
Contaminant:	2051	Compliance Begin:	1/1/1999 0:00:00
Compliance End:	12/31/2001 0:00:00	Violation ID:	9730402
Enforcement Date:	4/30/2002 0:00:00	Enforcement Action:	SIE
System Name:	FORT KNOX ENGINEERING & HOUSING	Violation Type:	3
Contaminant:	2047	Compliance Begin:	1/1/1999 0:00:00
Compliance End:	12/31/2001 0:00:00	Violation ID:	9730502
Enforcement Date:	8/1/2002 0:00:00	Enforcement Action:	SIF
System Name:	FORT KNOX ENGINEERING & HOUSING	Violation Type:	3
Contaminant:	2047	Compliance Begin:	1/1/1999 0:00:00
Compliance End:	12/31/2001 0:00:00	Violation ID:	9730502
Enforcement Date:	8/1/2002 0:00:00	Enforcement Action:	SOX
System Name:	FORT KNOX ENGINEERING & HOUSING	Violation Type:	3
Contaminant:	2047	Compliance Begin:	1/1/1999 0:00:00
Compliance End:	12/31/2001 0:00:00	Violation ID:	9730502
Enforcement Date:	4/30/2002 0:00:00	Enforcement Action:	SFJ
System Name:	FORT KNOX ENGINEERING & HOUSING	Violation Type:	3
Contaminant:	2047	Compliance Begin:	1/1/1999 0:00:00
Compliance End:	12/31/2001 0:00:00	Violation ID:	9730502
Enforcement Date:	4/30/2002 0:00:00	Enforcement Action:	SIE
System Name:	FORT KNOX ENGINEERING & HOUSING	Violation Type:	3
Contaminant:	2047	Compliance Begin:	1/1/1999 0:00:00
Compliance End:	12/31/2001 0:00:00	Violation ID:	9730502
Enforcement Date:	8/1/2002 0:00:00	Enforcement Action:	SIF
System Name:	FORT KNOX ENGINEERING & HOUSING	Violation Type:	3
Contaminant:	2047	Compliance Begin:	1/1/1999 0:00:00
Compliance End:	12/31/2001 0:00:00	Violation ID:	9730502
Enforcement Date:	4/30/2002 0:00:00	Enforcement Action:	SFJ
System Name:	FORT KNOX ENGINEERING & HOUSING	Violation Type:	3
Contaminant:	2047	Compliance Begin:	1/1/1999 0:00:00
Compliance End:	12/31/2001 0:00:00	Violation ID:	9730502
Enforcement Date:	4/30/2002 0:00:00	Enforcement Action:	SIE
System Name:	FORT KNOX ENGINEERING & HOUSING	Violation Type:	3
Contaminant:	2047	Compliance Begin:	1/1/1999 0:00:00
Compliance End:	12/31/2001 0:00:00	Violation ID:	9730502
Enforcement Date:	8/1/2002 0:00:00	Enforcement Action:	SOX
System Name:	FORT KNOX ENGINEERING & HOUSING	Violation Type:	3
Contaminant:	2044	Compliance Begin:	1/1/1999 0:00:00
Compliance End:	12/31/2001 0:00:00	Violation ID:	9730602
Enforcement Date:	8/1/2002 0:00:00	Enforcement Action:	SOX
System Name:	FORT KNOX ENGINEERING & HOUSING	Violation Type:	3
Contaminant:	2044	Compliance Begin:	1/1/1999 0:00:00

GEOCHECK® - PHYSICAL SETTING SOURCE MAP FINDINGS

Compliance End:	12/31/2001 0:00:00	Violation ID:	9730602
Enforcement Date:	8/1/2002 0:00:00	Enforcement Action:	SIF
System Name:	FORT KNOX ENGINEERING & HOUSING	Violation Type:	3
Contaminant:	2044	Compliance Begin:	1/1/1999 0:00:00
Compliance End:	12/31/2001 0:00:00	Violation ID:	9730602
Enforcement Date:	4/30/2002 0:00:00	Enforcement Action:	SIE
System Name:	FORT KNOX ENGINEERING & HOUSING	Violation Type:	3
Contaminant:	2044	Compliance Begin:	1/1/1999 0:00:00
Compliance End:	12/31/2001 0:00:00	Violation ID:	9730602
Enforcement Date:	4/30/2002 0:00:00	Enforcement Action:	SFJ
System Name:	FORT KNOX ENGINEERING & HOUSING	Violation Type:	3
Contaminant:	2044	Compliance Begin:	1/1/1999 0:00:00
Compliance End:	12/31/2001 0:00:00	Violation ID:	9730602
Enforcement Date:	8/1/2002 0:00:00	Enforcement Action:	SOX
System Name:	FORT KNOX ENGINEERING & HOUSING	Violation Type:	3
Contaminant:	2044	Compliance Begin:	1/1/1999 0:00:00
Compliance End:	12/31/2001 0:00:00	Violation ID:	9730602
Enforcement Date:	8/1/2002 0:00:00	Enforcement Action:	SIF
System Name:	FORT KNOX ENGINEERING & HOUSING	Violation Type:	3
Contaminant:	2044	Compliance Begin:	1/1/1999 0:00:00
Compliance End:	12/31/2001 0:00:00	Violation ID:	9730602
Enforcement Date:	4/30/2002 0:00:00	Enforcement Action:	SIE
System Name:	FORT KNOX ENGINEERING & HOUSING	Violation Type:	3
Contaminant:	2044	Compliance Begin:	1/1/1999 0:00:00
Compliance End:	12/31/2001 0:00:00	Violation ID:	9730602
Enforcement Date:	4/30/2002 0:00:00	Enforcement Action:	SIE
System Name:	FORT KNOX ENGINEERING & HOUSING	Violation Type:	3
Contaminant:	2043	Compliance Begin:	1/1/1999 0:00:00
Compliance End:	12/31/2001 0:00:00	Violation ID:	9730702
Enforcement Date:	4/30/2002 0:00:00	Enforcement Action:	SFJ
System Name:	FORT KNOX ENGINEERING & HOUSING	Violation Type:	3
Contaminant:	2043	Compliance Begin:	1/1/1999 0:00:00
Compliance End:	12/31/2001 0:00:00	Violation ID:	9730702
Enforcement Date:	4/30/2002 0:00:00	Enforcement Action:	SFJ
System Name:	FORT KNOX ENGINEERING & HOUSING	Violation Type:	3
Contaminant:	2043	Compliance Begin:	1/1/1999 0:00:00
Compliance End:	12/31/2001 0:00:00	Violation ID:	9730702
Enforcement Date:	4/30/2002 0:00:00	Enforcement Action:	SIE
System Name:	FORT KNOX ENGINEERING & HOUSING	Violation Type:	3
Contaminant:	2043	Compliance Begin:	1/1/1999 0:00:00
Compliance End:	12/31/2001 0:00:00	Violation ID:	9730702
Enforcement Date:	4/30/2002 0:00:00	Enforcement Action:	SIE
System Name:	FORT KNOX ENGINEERING & HOUSING	Violation Type:	3
Contaminant:	2050	Compliance Begin:	1/1/1999 0:00:00
Compliance End:	12/31/2001 0:00:00	Violation ID:	9730802
Enforcement Date:	8/1/2002 0:00:00	Enforcement Action:	SOX
System Name:	FORT KNOX ENGINEERING & HOUSING	Violation Type:	3
Contaminant:	2050	Compliance Begin:	1/1/1999 0:00:00
Compliance End:	12/31/2001 0:00:00	Violation ID:	9730802
Enforcement Date:	8/1/2002 0:00:00	Enforcement Action:	SIF

GEOCHECK® - PHYSICAL SETTING SOURCE MAP FINDINGS

Contaminant:	2306	Compliance Begin:	1/1/1999 0:00:00
Compliance End:	12/31/2001 0:00:00	Violation ID:	9730902
Enforcement Date:	8/1/2002 0:00:00	Enforcement Action:	SOX
System Name:	FORT KNOX ENGINEERING & HOUSING	Violation Type:	3
Contaminant:	2306	Compliance Begin:	1/1/1999 0:00:00
Compliance End:	12/31/2001 0:00:00	Violation ID:	9730902
Enforcement Date:	4/30/2002 0:00:00	Enforcement Action:	SFJ
System Name:	FORT KNOX ENGINEERING & HOUSING	Violation Type:	3
Contaminant:	2046	Compliance Begin:	1/1/1999 0:00:00
Compliance End:	12/31/2001 0:00:00	Violation ID:	9731002
Enforcement Date:	4/30/2002 0:00:00	Enforcement Action:	SFJ
System Name:	FORT KNOX ENGINEERING & HOUSING	Violation Type:	3
Contaminant:	2046	Compliance Begin:	1/1/1999 0:00:00
Compliance End:	12/31/2001 0:00:00	Violation ID:	9731002
Enforcement Date:	8/1/2002 0:00:00	Enforcement Action:	SIF
System Name:	FORT KNOX ENGINEERING & HOUSING	Violation Type:	3
Contaminant:	2046	Compliance Begin:	1/1/1999 0:00:00
Compliance End:	12/31/2001 0:00:00	Violation ID:	9731002
Enforcement Date:	4/30/2002 0:00:00	Enforcement Action:	SFJ
System Name:	FORT KNOX ENGINEERING & HOUSING	Violation Type:	3
Contaminant:	2046	Compliance Begin:	1/1/1999 0:00:00
Compliance End:	12/31/2001 0:00:00	Violation ID:	9731002
Enforcement Date:	4/30/2002 0:00:00	Enforcement Action:	SIE
System Name:	FORT KNOX ENGINEERING & HOUSING	Violation Type:	3
Contaminant:	2046	Compliance Begin:	1/1/1999 0:00:00
Compliance End:	12/31/2001 0:00:00	Violation ID:	9731002
Enforcement Date:	8/1/2002 0:00:00	Enforcement Action:	SIF
System Name:	FORT KNOX ENGINEERING & HOUSING	Violation Type:	3
Contaminant:	2046	Compliance Begin:	1/1/1999 0:00:00
Compliance End:	12/31/2001 0:00:00	Violation ID:	9731002
Enforcement Date:	8/1/2002 0:00:00	Enforcement Action:	SOX
System Name:	FORT KNOX ENGINEERING & HOUSING	Violation Type:	3
Contaminant:	2046	Compliance Begin:	1/1/1999 0:00:00
Compliance End:	12/31/2001 0:00:00	Violation ID:	9731002
Enforcement Date:	4/30/2002 0:00:00	Enforcement Action:	SIE
System Name:	FORT KNOX ENGINEERING & HOUSING	Violation Type:	3
Contaminant:	2046	Compliance Begin:	1/1/1999 0:00:00
Compliance End:	12/31/2001 0:00:00	Violation ID:	9731002
Enforcement Date:	8/1/2002 0:00:00	Enforcement Action:	SOX
System Name:	FORT KNOX ENGINEERING & HOUSING	Violation Type:	3
Contaminant:	2959	Compliance Begin:	1/1/1999 0:00:00
Compliance End:	12/31/2001 0:00:00	Violation ID:	9731102
Enforcement Date:	4/30/2002 0:00:00	Enforcement Action:	SFJ
System Name:	FORT KNOX ENGINEERING & HOUSING	Violation Type:	3
Contaminant:	2959	Compliance Begin:	1/1/1999 0:00:00
Compliance End:	12/31/2001 0:00:00	Violation ID:	9731102
Enforcement Date:	4/30/2002 0:00:00	Enforcement Action:	SIE
System Name:	FORT KNOX ENGINEERING & HOUSING	Violation Type:	3
Contaminant:	2959	Compliance Begin:	1/1/1999 0:00:00
Compliance End:	12/31/2001 0:00:00	Violation ID:	9731102

GEOCHECK® - PHYSICAL SETTING SOURCE MAP FINDINGS

Enforcement Date:	4/30/2002 0:00:00	Enforcement Action:	SFJ
System Name:	FORT KNOX ENGINEERING & HOUSING	Violation Type:	3
Contaminant:	2959	Compliance Begin:	1/1/1999 0:00:00
Compliance End:	12/31/2001 0:00:00	Violation ID:	9731102
Enforcement Date:	8/1/2002 0:00:00	Enforcement Action:	SIF
System Name:	FORT KNOX ENGINEERING & HOUSING	Violation Type:	3
Contaminant:	2959	Compliance Begin:	1/1/1999 0:00:00
Compliance End:	12/31/2001 0:00:00	Violation ID:	9731102
Enforcement Date:	8/1/2002 0:00:00	Enforcement Action:	SIF
System Name:	FORT KNOX ENGINEERING & HOUSING	Violation Type:	3
Contaminant:	2959	Compliance Begin:	1/1/1999 0:00:00
Compliance End:	12/31/2001 0:00:00	Violation ID:	9731102
Enforcement Date:	8/1/2002 0:00:00	Enforcement Action:	SOX
System Name:	FORT KNOX ENGINEERING & HOUSING	Violation Type:	3
Contaminant:	2959	Compliance Begin:	1/1/1999 0:00:00
Compliance End:	12/31/2001 0:00:00	Violation ID:	9731102
Enforcement Date:	8/1/2002 0:00:00	Enforcement Action:	SOX
System Name:	FORT KNOX ENGINEERING & HOUSING	Violation Type:	3
Contaminant:	2959	Compliance Begin:	1/1/1999 0:00:00
Compliance End:	12/31/2001 0:00:00	Violation ID:	9731102
Enforcement Date:	4/30/2002 0:00:00	Enforcement Action:	SIE
System Name:	FORT KNOX ENGINEERING & HOUSING	Violation Type:	3
Contaminant:	2031	Compliance Begin:	1/1/1999 0:00:00
Compliance End:	12/31/2001 0:00:00	Violation ID:	9731202
Enforcement Date:	8/1/2002 0:00:00	Enforcement Action:	SOX
System Name:	FORT KNOX ENGINEERING & HOUSING	Violation Type:	3
Contaminant:	2031	Compliance Begin:	1/1/1999 0:00:00
Compliance End:	12/31/2001 0:00:00	Violation ID:	9731202
Enforcement Date:	8/1/2002 0:00:00	Enforcement Action:	SIF
System Name:	FORT KNOX ENGINEERING & HOUSING	Violation Type:	3
Contaminant:	2031	Compliance Begin:	1/1/1999 0:00:00
Compliance End:	12/31/2001 0:00:00	Violation ID:	9731202
Enforcement Date:	4/30/2002 0:00:00	Enforcement Action:	SIE
System Name:	FORT KNOX ENGINEERING & HOUSING	Violation Type:	3
Contaminant:	2031	Compliance Begin:	1/1/1999 0:00:00
Compliance End:	12/31/2001 0:00:00	Violation ID:	9731202
Enforcement Date:	4/30/2002 0:00:00	Enforcement Action:	SFJ
System Name:	FORT KNOX ENGINEERING & HOUSING	Violation Type:	3
Contaminant:	2031	Compliance Begin:	1/1/1999 0:00:00
Compliance End:	12/31/2001 0:00:00	Violation ID:	9731202
Enforcement Date:	8/1/2002 0:00:00	Enforcement Action:	SOX
System Name:	FORT KNOX ENGINEERING & HOUSING	Violation Type:	3
Contaminant:	2031	Compliance Begin:	1/1/1999 0:00:00
Compliance End:	12/31/2001 0:00:00	Violation ID:	9731202
Enforcement Date:	8/1/2002 0:00:00	Enforcement Action:	SIF
System Name:	FORT KNOX ENGINEERING & HOUSING	Violation Type:	3
Contaminant:	2031	Compliance Begin:	1/1/1999 0:00:00
Compliance End:	12/31/2001 0:00:00	Violation ID:	9731202
Enforcement Date:	4/30/2002 0:00:00	Enforcement Action:	SIE

GEOCHECK® - PHYSICAL SETTING SOURCE MAP FINDINGS

System Name:	FORT KNOX ENGINEERING & HOUSING	Violation Type:	3
Contaminant:	2031	Compliance Begin:	1/1/1999 0:00:00
Compliance End:	12/31/2001 0:00:00	Violation ID:	9731202
Enforcement Date:	4/30/2002 0:00:00	Enforcement Action:	SFJ
System Name:	FORT KNOX ENGINEERING & HOUSING	Violation Type:	3
Contaminant:	2035	Compliance Begin:	1/1/1999 0:00:00
Compliance End:	12/31/2001 0:00:00	Violation ID:	9731302
Enforcement Date:	8/1/2002 0:00:00	Enforcement Action:	SOX
System Name:	FORT KNOX ENGINEERING & HOUSING	Violation Type:	3
Contaminant:	2035	Compliance Begin:	1/1/1999 0:00:00
Compliance End:	12/31/2001 0:00:00	Violation ID:	9731302
Enforcement Date:	8/1/2002 0:00:00	Enforcement Action:	SIF
System Name:	FORT KNOX ENGINEERING & HOUSING	Violation Type:	3
Contaminant:	2035	Compliance Begin:	1/1/1999 0:00:00
Compliance End:	12/31/2001 0:00:00	Violation ID:	9731302
Enforcement Date:	4/30/2002 0:00:00	Enforcement Action:	SIE
System Name:	FORT KNOX ENGINEERING & HOUSING	Violation Type:	3
Contaminant:	2035	Compliance Begin:	1/1/1999 0:00:00
Compliance End:	12/31/2001 0:00:00	Violation ID:	9731302
Enforcement Date:	4/30/2002 0:00:00	Enforcement Action:	SFJ
System Name:	FORT KNOX ENGINEERING & HOUSING	Violation Type:	3
Contaminant:	2035	Compliance Begin:	1/1/1999 0:00:00
Compliance End:	12/31/2001 0:00:00	Violation ID:	9731302
Enforcement Date:	4/30/2002 0:00:00	Enforcement Action:	SFJ
System Name:	FORT KNOX ENGINEERING & HOUSING	Violation Type:	3
Contaminant:	2035	Compliance Begin:	1/1/1999 0:00:00
Compliance End:	12/31/2001 0:00:00	Violation ID:	9731302
Enforcement Date:	4/30/2002 0:00:00	Enforcement Action:	SIE
System Name:	FORT KNOX ENGINEERING & HOUSING	Violation Type:	3
Contaminant:	2035	Compliance Begin:	1/1/1999 0:00:00
Compliance End:	12/31/2001 0:00:00	Violation ID:	9731302
Enforcement Date:	8/1/2002 0:00:00	Enforcement Action:	SIF
System Name:	FORT KNOX ENGINEERING & HOUSING	Violation Type:	3
Contaminant:	2035	Compliance Begin:	1/1/1999 0:00:00
Compliance End:	12/31/2001 0:00:00	Violation ID:	9731302
Enforcement Date:	8/1/2002 0:00:00	Enforcement Action:	SOX
System Name:	FORT KNOX ENGINEERING & HOUSING	Violation Type:	3
Contaminant:	2039	Compliance Begin:	1/1/1999 0:00:00
Compliance End:	12/31/2001 0:00:00	Violation ID:	9731402
Enforcement Date:	8/1/2002 0:00:00	Enforcement Action:	SIF
System Name:	FORT KNOX ENGINEERING & HOUSING	Violation Type:	3
Contaminant:	2039	Compliance Begin:	1/1/1999 0:00:00
Compliance End:	12/31/2001 0:00:00	Violation ID:	9731402
Enforcement Date:	8/1/2002 0:00:00	Enforcement Action:	SIF
System Name:	FORT KNOX ENGINEERING & HOUSING	Violation Type:	3
Contaminant:	2039	Compliance Begin:	1/1/1999 0:00:00
Compliance End:	12/31/2001 0:00:00	Violation ID:	9731402
Enforcement Date:	4/30/2002 0:00:00	Enforcement Action:	SFJ
System Name:	FORT KNOX ENGINEERING & HOUSING	Violation Type:	3
Contaminant:	2039	Compliance Begin:	1/1/1999 0:00:00

GEOCHECK® - PHYSICAL SETTING SOURCE MAP FINDINGS

Compliance End:	12/31/2001 0:00:00	Violation ID:	9731402
Enforcement Date:	4/30/2002 0:00:00	Enforcement Action:	SIE
System Name:	FORT KNOX ENGINEERING & HOUSING	Violation Type:	3
Contaminant:	2039	Compliance Begin:	1/1/1999 0:00:00
Compliance End:	12/31/2001 0:00:00	Violation ID:	9731402
Enforcement Date:	4/30/2002 0:00:00	Enforcement Action:	SIE
System Name:	FORT KNOX ENGINEERING & HOUSING	Violation Type:	3
Contaminant:	2039	Compliance Begin:	1/1/1999 0:00:00
Compliance End:	12/31/2001 0:00:00	Violation ID:	9731402
Enforcement Date:	4/30/2002 0:00:00	Enforcement Action:	SFJ
System Name:	FORT KNOX ENGINEERING & HOUSING	Violation Type:	3
Contaminant:	2039	Compliance Begin:	1/1/1999 0:00:00
Compliance End:	12/31/2001 0:00:00	Violation ID:	9731402
Enforcement Date:	8/1/2002 0:00:00	Enforcement Action:	SOX
System Name:	FORT KNOX ENGINEERING & HOUSING	Violation Type:	3
Contaminant:	2039	Compliance Begin:	1/1/1999 0:00:00
Compliance End:	12/31/2001 0:00:00	Violation ID:	9731402
Enforcement Date:	8/1/2002 0:00:00	Enforcement Action:	SOX
System Name:	FORT KNOX ENGINEERING & HOUSING	Violation Type:	3
Contaminant:	2041	Compliance Begin:	1/1/1999 0:00:00
Compliance End:	12/31/2001 0:00:00	Violation ID:	9731502
Enforcement Date:	8/1/2002 0:00:00	Enforcement Action:	SOX
System Name:	FORT KNOX ENGINEERING & HOUSING	Violation Type:	3
Contaminant:	2041	Compliance Begin:	1/1/1999 0:00:00
Compliance End:	12/31/2001 0:00:00	Violation ID:	9731502
Enforcement Date:	4/30/2002 0:00:00	Enforcement Action:	SFJ
System Name:	FORT KNOX ENGINEERING & HOUSING	Violation Type:	3
Contaminant:	2041	Compliance Begin:	1/1/1999 0:00:00
Compliance End:	12/31/2001 0:00:00	Violation ID:	9731502
Enforcement Date:	4/30/2002 0:00:00	Enforcement Action:	SIE
System Name:	FORT KNOX ENGINEERING & HOUSING	Violation Type:	3
Contaminant:	2041	Compliance Begin:	1/1/1999 0:00:00
Compliance End:	12/31/2001 0:00:00	Violation ID:	9731502
Enforcement Date:	8/1/2002 0:00:00	Enforcement Action:	SIF
System Name:	FORT KNOX ENGINEERING & HOUSING	Violation Type:	3
Contaminant:	2041	Compliance Begin:	1/1/1999 0:00:00
Compliance End:	12/31/2001 0:00:00	Violation ID:	9731502
Enforcement Date:	8/1/2002 0:00:00	Enforcement Action:	SIF
System Name:	FORT KNOX ENGINEERING & HOUSING	Violation Type:	3
Contaminant:	2041	Compliance Begin:	1/1/1999 0:00:00
Compliance End:	12/31/2001 0:00:00	Violation ID:	9731502
Enforcement Date:	4/30/2002 0:00:00	Enforcement Action:	SFJ
System Name:	FORT KNOX ENGINEERING & HOUSING	Violation Type:	3
Contaminant:	2041	Compliance Begin:	1/1/1999 0:00:00
Compliance End:	12/31/2001 0:00:00	Violation ID:	9731502
Enforcement Date:	4/30/2002 0:00:00	Enforcement Action:	SIE
System Name:	FORT KNOX ENGINEERING & HOUSING	Violation Type:	3
Contaminant:	2041	Compliance Begin:	1/1/1999 0:00:00
Compliance End:	12/31/2001 0:00:00	Violation ID:	9731502
Enforcement Date:	8/1/2002 0:00:00	Enforcement Action:	SOX

GEOCHECK® - PHYSICAL SETTING SOURCE MAP FINDINGS

System Name:	FORT KNOX ENGINEERING & HOUSING	Violation Type:	3
Contaminant:	2032	Compliance Begin:	1/1/1999 0:00:00
Compliance End:	12/31/2001 0:00:00	Violation ID:	9731602
Enforcement Date:	8/1/2002 0:00:00	Enforcement Action:	SOX
System Name:	FORT KNOX ENGINEERING & HOUSING	Violation Type:	3
Contaminant:	2032	Compliance Begin:	1/1/1999 0:00:00
Compliance End:	12/31/2001 0:00:00	Violation ID:	9731602
Enforcement Date:	4/30/2002 0:00:00	Enforcement Action:	SFJ
System Name:	FORT KNOX ENGINEERING & HOUSING	Violation Type:	3
Contaminant:	2032	Compliance Begin:	1/1/1999 0:00:00
Compliance End:	12/31/2001 0:00:00	Violation ID:	9731602
Enforcement Date:	8/1/2002 0:00:00	Enforcement Action:	SIF
System Name:	FORT KNOX ENGINEERING & HOUSING	Violation Type:	3
Contaminant:	2032	Compliance Begin:	1/1/1999 0:00:00
Compliance End:	12/31/2001 0:00:00	Violation ID:	9731602
Enforcement Date:	4/30/2002 0:00:00	Enforcement Action:	SIE
System Name:	FORT KNOX ENGINEERING & HOUSING	Violation Type:	3
Contaminant:	2032	Compliance Begin:	1/1/1999 0:00:00
Compliance End:	12/31/2001 0:00:00	Violation ID:	9731602
Enforcement Date:	8/1/2002 0:00:00	Enforcement Action:	SOX
System Name:	FORT KNOX ENGINEERING & HOUSING	Violation Type:	3
Contaminant:	2032	Compliance Begin:	1/1/1999 0:00:00
Compliance End:	12/31/2001 0:00:00	Violation ID:	9731602
Enforcement Date:	8/1/2002 0:00:00	Enforcement Action:	SIF
System Name:	FORT KNOX ENGINEERING & HOUSING	Violation Type:	3
Contaminant:	2032	Compliance Begin:	1/1/1999 0:00:00
Compliance End:	12/31/2001 0:00:00	Violation ID:	9731602
Enforcement Date:	4/30/2002 0:00:00	Enforcement Action:	SIE
System Name:	FORT KNOX ENGINEERING & HOUSING	Violation Type:	3
Contaminant:	2032	Compliance Begin:	1/1/1999 0:00:00
Compliance End:	12/31/2001 0:00:00	Violation ID:	9731602
Enforcement Date:	4/30/2002 0:00:00	Enforcement Action:	SFJ
System Name:	FORT KNOX ENGINEERING & HOUSING	Violation Type:	3
Contaminant:	2033	Compliance Begin:	1/1/1999 0:00:00
Compliance End:	12/31/2001 0:00:00	Violation ID:	9731702
Enforcement Date:	8/1/2002 0:00:00	Enforcement Action:	SIF
System Name:	FORT KNOX ENGINEERING & HOUSING	Violation Type:	3
Contaminant:	2033	Compliance Begin:	1/1/1999 0:00:00
Compliance End:	12/31/2001 0:00:00	Violation ID:	9731702
Enforcement Date:	4/30/2002 0:00:00	Enforcement Action:	SIE
System Name:	FORT KNOX ENGINEERING & HOUSING	Violation Type:	3
Contaminant:	2033	Compliance Begin:	1/1/1999 0:00:00
Compliance End:	12/31/2001 0:00:00	Violation ID:	9731702
Enforcement Date:	4/30/2002 0:00:00	Enforcement Action:	SFJ
System Name:	FORT KNOX ENGINEERING & HOUSING	Violation Type:	3
Contaminant:	2033	Compliance Begin:	1/1/1999 0:00:00
Compliance End:	12/31/2001 0:00:00	Violation ID:	9731702
Enforcement Date:	8/1/2002 0:00:00	Enforcement Action:	SOX
System Name:	FORT KNOX ENGINEERING & HOUSING	Violation Type:	3
Contaminant:	2033	Compliance Begin:	1/1/1999 0:00:00

GEOCHECK® - PHYSICAL SETTING SOURCE MAP FINDINGS

Compliance End:	12/31/2001 0:00:00	Violation ID:	9731702
Enforcement Date:	8/1/2002 0:00:00	Enforcement Action:	SOX
System Name:	FORT KNOX ENGINEERING & HOUSING	Violation Type:	3
Contaminant:	2033	Compliance Begin:	1/1/1999 0:00:00
Compliance End:	12/31/2001 0:00:00	Violation ID:	9731702
Enforcement Date:	4/30/2002 0:00:00	Enforcement Action:	SFJ
System Name:	FORT KNOX ENGINEERING & HOUSING	Violation Type:	3
Contaminant:	2033	Compliance Begin:	1/1/1999 0:00:00
Compliance End:	12/31/2001 0:00:00	Violation ID:	9731702
Enforcement Date:	4/30/2002 0:00:00	Enforcement Action:	SIE
System Name:	FORT KNOX ENGINEERING & HOUSING	Violation Type:	3
Contaminant:	2033	Compliance Begin:	1/1/1999 0:00:00
Compliance End:	12/31/2001 0:00:00	Violation ID:	9731702
Enforcement Date:	8/1/2002 0:00:00	Enforcement Action:	SIF
System Name:	FORT KNOX ENGINEERING & HOUSING	Violation Type:	3
Contaminant:	2005	Compliance Begin:	1/1/1999 0:00:00
Compliance End:	12/31/2001 0:00:00	Violation ID:	9731802
Enforcement Date:	4/30/2002 0:00:00	Enforcement Action:	SFJ
System Name:	FORT KNOX ENGINEERING & HOUSING	Violation Type:	3
Contaminant:	2005	Compliance Begin:	1/1/1999 0:00:00
Compliance End:	12/31/2001 0:00:00	Violation ID:	9731802
Enforcement Date:	4/30/2002 0:00:00	Enforcement Action:	SIE
System Name:	FORT KNOX ENGINEERING & HOUSING	Violation Type:	3
Contaminant:	2005	Compliance Begin:	1/1/1999 0:00:00
Compliance End:	12/31/2001 0:00:00	Violation ID:	9731802
Enforcement Date:	8/1/2002 0:00:00	Enforcement Action:	SIF
System Name:	FORT KNOX ENGINEERING & HOUSING	Violation Type:	3
Contaminant:	2005	Compliance Begin:	1/1/1999 0:00:00
Compliance End:	12/31/2001 0:00:00	Violation ID:	9731802
Enforcement Date:	8/1/2002 0:00:00	Enforcement Action:	SOX
System Name:	FORT KNOX ENGINEERING & HOUSING	Violation Type:	3
Contaminant:	2005	Compliance Begin:	1/1/1999 0:00:00
Compliance End:	12/31/2001 0:00:00	Violation ID:	9731802
Enforcement Date:	4/30/2002 0:00:00	Enforcement Action:	SFJ
System Name:	FORT KNOX ENGINEERING & HOUSING	Violation Type:	3
Contaminant:	2005	Compliance Begin:	1/1/1999 0:00:00
Compliance End:	12/31/2001 0:00:00	Violation ID:	9731802
Enforcement Date:	4/30/2002 0:00:00	Enforcement Action:	SIE
System Name:	FORT KNOX ENGINEERING & HOUSING	Violation Type:	3
Contaminant:	2005	Compliance Begin:	1/1/1999 0:00:00
Compliance End:	12/31/2001 0:00:00	Violation ID:	9731802
Enforcement Date:	8/1/2002 0:00:00	Enforcement Action:	SIF
System Name:	FORT KNOX ENGINEERING & HOUSING	Violation Type:	3
Contaminant:	2005	Compliance Begin:	1/1/1999 0:00:00
Compliance End:	12/31/2001 0:00:00	Violation ID:	9731802
Enforcement Date:	8/1/2002 0:00:00	Enforcement Action:	SOX
System Name:	FORT KNOX ENGINEERING & HOUSING	Violation Type:	3
Contaminant:	2946	Compliance Begin:	1/1/1999 0:00:00
Compliance End:	12/31/2001 0:00:00	Violation ID:	9731902
Enforcement Date:	4/30/2002 0:00:00	Enforcement Action:	SFJ

GEOCHECK® - PHYSICAL SETTING SOURCE MAP FINDINGS

System Name:	FORT KNOX ENGINEERING & HOUSING	Violation Type:	3
Contaminant:	2946	Compliance Begin:	1/1/1999 0:00:00
Compliance End:	12/31/2001 0:00:00	Violation ID:	9731902
Enforcement Date:	4/30/2002 0:00:00	Enforcement Action:	SIE
System Name:	FORT KNOX ENGINEERING & HOUSING	Violation Type:	3
Contaminant:	2946	Compliance Begin:	1/1/1999 0:00:00
Compliance End:	12/31/2001 0:00:00	Violation ID:	9731902
Enforcement Date:	8/1/2002 0:00:00	Enforcement Action:	SIF
System Name:	FORT KNOX ENGINEERING & HOUSING	Violation Type:	3
Contaminant:	2946	Compliance Begin:	1/1/1999 0:00:00
Compliance End:	12/31/2001 0:00:00	Violation ID:	9731902
Enforcement Date:	8/1/2002 0:00:00	Enforcement Action:	SOX
System Name:	FORT KNOX ENGINEERING & HOUSING	Violation Type:	3
Contaminant:	2946	Compliance Begin:	1/1/1999 0:00:00
Compliance End:	12/31/2001 0:00:00	Violation ID:	9731902
Enforcement Date:	4/30/2002 0:00:00	Enforcement Action:	SFJ
System Name:	FORT KNOX ENGINEERING & HOUSING	Violation Type:	3
Contaminant:	2946	Compliance Begin:	1/1/1999 0:00:00
Compliance End:	12/31/2001 0:00:00	Violation ID:	9731902
Enforcement Date:	4/30/2002 0:00:00	Enforcement Action:	SIE
System Name:	FORT KNOX ENGINEERING & HOUSING	Violation Type:	3
Contaminant:	2946	Compliance Begin:	1/1/1999 0:00:00
Compliance End:	12/31/2001 0:00:00	Violation ID:	9731902
Enforcement Date:	8/1/2002 0:00:00	Enforcement Action:	SIF
System Name:	FORT KNOX ENGINEERING & HOUSING	Violation Type:	3
Contaminant:	2946	Compliance Begin:	1/1/1999 0:00:00
Compliance End:	12/31/2001 0:00:00	Violation ID:	9731902
Enforcement Date:	8/1/2002 0:00:00	Enforcement Action:	SOX
System Name:	FORT KNOX ENGINEERING & HOUSING	Violation Type:	3
Contaminant:	2034	Compliance Begin:	1/1/1999 0:00:00
Compliance End:	12/31/2001 0:00:00	Violation ID:	9732002
Enforcement Date:	8/1/2002 0:00:00	Enforcement Action:	SOX
System Name:	FORT KNOX ENGINEERING & HOUSING	Violation Type:	3
Contaminant:	2034	Compliance Begin:	1/1/1999 0:00:00
Compliance End:	12/31/2001 0:00:00	Violation ID:	9732002
Enforcement Date:	8/1/2002 0:00:00	Enforcement Action:	SIF
System Name:	FORT KNOX ENGINEERING & HOUSING	Violation Type:	3
Contaminant:	2034	Compliance Begin:	1/1/1999 0:00:00
Compliance End:	12/31/2001 0:00:00	Violation ID:	9732002
Enforcement Date:	4/30/2002 0:00:00	Enforcement Action:	SIE
System Name:	FORT KNOX ENGINEERING & HOUSING	Violation Type:	3
Contaminant:	2034	Compliance Begin:	1/1/1999 0:00:00
Compliance End:	12/31/2001 0:00:00	Violation ID:	9732002
Enforcement Date:	8/1/2002 0:00:00	Enforcement Action:	SOX
System Name:	FORT KNOX ENGINEERING & HOUSING	Violation Type:	3
Contaminant:	2034	Compliance Begin:	1/1/1999 0:00:00
Compliance End:	12/31/2001 0:00:00	Violation ID:	9732002
Enforcement Date:	8/1/2002 0:00:00	Enforcement Action:	SIF
System Name:	FORT KNOX ENGINEERING & HOUSING	Violation Type:	3
Contaminant:	2034	Compliance Begin:	1/1/1999 0:00:00

GEOCHECK® - PHYSICAL SETTING SOURCE MAP FINDINGS

Compliance End:	12/31/2001 0:00:00	Violation ID:	9732002
Enforcement Date:	4/30/2002 0:00:00	Enforcement Action:	SIE
System Name:	FORT KNOX ENGINEERING & HOUSING	Violation Type:	3
Contaminant:	2034	Compliance Begin:	1/1/1999 0:00:00
Compliance End:	12/31/2001 0:00:00	Violation ID:	9732002
Enforcement Date:	4/30/2002 0:00:00	Enforcement Action:	SFJ
System Name:	FORT KNOX ENGINEERING & HOUSING	Violation Type:	3
Contaminant:	2034	Compliance Begin:	1/1/1999 0:00:00
Compliance End:	12/31/2001 0:00:00	Violation ID:	9732002
Enforcement Date:	4/30/2002 0:00:00	Enforcement Action:	SFJ
System Name:	FORT KNOX ENGINEERING & HOUSING	Violation Type:	3
Contaminant:	2065	Compliance Begin:	1/1/1999 0:00:00
Compliance End:	12/31/2001 0:00:00	Violation ID:	9732102
Enforcement Date:	8/1/2002 0:00:00	Enforcement Action:	SOX
System Name:	FORT KNOX ENGINEERING & HOUSING	Violation Type:	3
Contaminant:	2065	Compliance Begin:	1/1/1999 0:00:00
Compliance End:	12/31/2001 0:00:00	Violation ID:	9732102
Enforcement Date:	4/30/2002 0:00:00	Enforcement Action:	SIE
System Name:	FORT KNOX ENGINEERING & HOUSING	Violation Type:	3
Contaminant:	2065	Compliance Begin:	1/1/1999 0:00:00
Compliance End:	12/31/2001 0:00:00	Violation ID:	9732102
Enforcement Date:	8/1/2002 0:00:00	Enforcement Action:	SIF
System Name:	FORT KNOX ENGINEERING & HOUSING	Violation Type:	3
Contaminant:	2065	Compliance Begin:	1/1/1999 0:00:00
Compliance End:	12/31/2001 0:00:00	Violation ID:	9732102
Enforcement Date:	8/1/2002 0:00:00	Enforcement Action:	SOX
System Name:	FORT KNOX ENGINEERING & HOUSING	Violation Type:	3
Contaminant:	2065	Compliance Begin:	1/1/1999 0:00:00
Compliance End:	12/31/2001 0:00:00	Violation ID:	9732102
Enforcement Date:	4/30/2002 0:00:00	Enforcement Action:	SFJ
System Name:	FORT KNOX ENGINEERING & HOUSING	Violation Type:	3
Contaminant:	2065	Compliance Begin:	1/1/1999 0:00:00
Compliance End:	12/31/2001 0:00:00	Violation ID:	9732102
Enforcement Date:	4/30/2002 0:00:00	Enforcement Action:	SFJ
System Name:	FORT KNOX ENGINEERING & HOUSING	Violation Type:	3
Contaminant:	2065	Compliance Begin:	1/1/1999 0:00:00
Compliance End:	12/31/2001 0:00:00	Violation ID:	9732102
Enforcement Date:	8/1/2002 0:00:00	Enforcement Action:	SIF
System Name:	FORT KNOX ENGINEERING & HOUSING	Violation Type:	3
Contaminant:	2065	Compliance Begin:	1/1/1999 0:00:00
Compliance End:	12/31/2001 0:00:00	Violation ID:	9732102
Enforcement Date:	4/30/2002 0:00:00	Enforcement Action:	SIE
System Name:	FORT KNOX ENGINEERING & HOUSING	Violation Type:	3
Contaminant:	2067	Compliance Begin:	1/1/1999 0:00:00
Compliance End:	12/31/2001 0:00:00	Violation ID:	9732202
Enforcement Date:	8/1/2002 0:00:00	Enforcement Action:	SIF
System Name:	FORT KNOX ENGINEERING & HOUSING	Violation Type:	3
Contaminant:	2067	Compliance Begin:	1/1/1999 0:00:00
Compliance End:	12/31/2001 0:00:00	Violation ID:	9732202
Enforcement Date:	4/30/2002 0:00:00	Enforcement Action:	SIE

GEOCHECK® - PHYSICAL SETTING SOURCE MAP FINDINGS

System Name:	FORT KNOX ENGINEERING & HOUSING	Violation Type:	3
Contaminant:	2067	Compliance Begin:	1/1/1999 0:00:00
Compliance End:	12/31/2001 0:00:00	Violation ID:	9732202
Enforcement Date:	4/30/2002 0:00:00	Enforcement Action:	SFJ
System Name:	FORT KNOX ENGINEERING & HOUSING	Violation Type:	3
Contaminant:	2067	Compliance Begin:	1/1/1999 0:00:00
Compliance End:	12/31/2001 0:00:00	Violation ID:	9732202
Enforcement Date:	8/1/2002 0:00:00	Enforcement Action:	SOX
System Name:	FORT KNOX ENGINEERING & HOUSING	Violation Type:	3
Contaminant:	2067	Compliance Begin:	1/1/1999 0:00:00
Compliance End:	12/31/2001 0:00:00	Violation ID:	9732202
Enforcement Date:	8/1/2002 0:00:00	Enforcement Action:	SIF
System Name:	FORT KNOX ENGINEERING & HOUSING	Violation Type:	3
Contaminant:	2067	Compliance Begin:	1/1/1999 0:00:00
Compliance End:	12/31/2001 0:00:00	Violation ID:	9732202
Enforcement Date:	4/30/2002 0:00:00	Enforcement Action:	SIE
System Name:	FORT KNOX ENGINEERING & HOUSING	Violation Type:	3
Contaminant:	2067	Compliance Begin:	1/1/1999 0:00:00
Compliance End:	12/31/2001 0:00:00	Violation ID:	9732202
Enforcement Date:	4/30/2002 0:00:00	Enforcement Action:	SFJ
System Name:	FORT KNOX ENGINEERING & HOUSING	Violation Type:	3
Contaminant:	2067	Compliance Begin:	1/1/1999 0:00:00
Compliance End:	12/31/2001 0:00:00	Violation ID:	9732202
Enforcement Date:	8/1/2002 0:00:00	Enforcement Action:	SOX
System Name:	FORT KNOX ENGINEERING & HOUSING	Violation Type:	3
Contaminant:	2042	Compliance Begin:	1/1/1999 0:00:00
Compliance End:	12/31/2001 0:00:00	Violation ID:	9732302
Enforcement Date:	4/30/2002 0:00:00	Enforcement Action:	SIE
System Name:	FORT KNOX ENGINEERING & HOUSING	Violation Type:	3
Contaminant:	2042	Compliance Begin:	1/1/1999 0:00:00
Compliance End:	12/31/2001 0:00:00	Violation ID:	9732302
Enforcement Date:	8/1/2002 0:00:00	Enforcement Action:	SOX
System Name:	FORT KNOX ENGINEERING & HOUSING	Violation Type:	3
Contaminant:	2042	Compliance Begin:	1/1/1999 0:00:00
Compliance End:	12/31/2001 0:00:00	Violation ID:	9732302
Enforcement Date:	4/30/2002 0:00:00	Enforcement Action:	SFJ
System Name:	FORT KNOX ENGINEERING & HOUSING	Violation Type:	3
Contaminant:	2042	Compliance Begin:	1/1/1999 0:00:00
Compliance End:	12/31/2001 0:00:00	Violation ID:	9732302
Enforcement Date:	4/30/2002 0:00:00	Enforcement Action:	SIE
System Name:	FORT KNOX ENGINEERING & HOUSING	Violation Type:	3
Contaminant:	2042	Compliance Begin:	1/1/1999 0:00:00
Compliance End:	12/31/2001 0:00:00	Violation ID:	9732302
Enforcement Date:	8/1/2002 0:00:00	Enforcement Action:	SIF
System Name:	FORT KNOX ENGINEERING & HOUSING	Violation Type:	3
Contaminant:	2042	Compliance Begin:	1/1/1999 0:00:00

GEOCHECK® - PHYSICAL SETTING SOURCE MAP FINDINGS

Compliance End:	12/31/2001 0:00:00	Violation ID:	9732302
Enforcement Date:	8/1/2002 0:00:00	Enforcement Action:	SOX
System Name:	FORT KNOX ENGINEERING & HOUSING	Violation Type:	3
Contaminant:	2042	Compliance Begin:	1/1/1999 0:00:00
Compliance End:	12/31/2001 0:00:00	Violation ID:	9732302
Enforcement Date:	4/30/2002 0:00:00	Enforcement Action:	SFJ
System Name:	FORT KNOX ENGINEERING & HOUSING	Violation Type:	3
Contaminant:	2274	Compliance Begin:	1/1/1999 0:00:00
Compliance End:	12/31/2001 0:00:00	Violation ID:	9732402
Enforcement Date:	4/30/2002 0:00:00	Enforcement Action:	SFJ
System Name:	FORT KNOX ENGINEERING & HOUSING	Violation Type:	3
Contaminant:	2274	Compliance Begin:	1/1/1999 0:00:00
Compliance End:	12/31/2001 0:00:00	Violation ID:	9732402
Enforcement Date:	4/30/2002 0:00:00	Enforcement Action:	SIE
System Name:	FORT KNOX ENGINEERING & HOUSING	Violation Type:	3
Contaminant:	2274	Compliance Begin:	1/1/1999 0:00:00
Compliance End:	12/31/2001 0:00:00	Violation ID:	9732402
Enforcement Date:	8/1/2002 0:00:00	Enforcement Action:	SIF
System Name:	FORT KNOX ENGINEERING & HOUSING	Violation Type:	3
Contaminant:	2274	Compliance Begin:	1/1/1999 0:00:00
Compliance End:	12/31/2001 0:00:00	Violation ID:	9732402
Enforcement Date:	8/1/2002 0:00:00	Enforcement Action:	SOX
System Name:	FORT KNOX ENGINEERING & HOUSING	Violation Type:	3
Contaminant:	2274	Compliance Begin:	1/1/1999 0:00:00
Compliance End:	12/31/2001 0:00:00	Violation ID:	9732402
Enforcement Date:	4/30/2002 0:00:00	Enforcement Action:	SFJ
System Name:	FORT KNOX ENGINEERING & HOUSING	Violation Type:	3
Contaminant:	2274	Compliance Begin:	1/1/1999 0:00:00
Compliance End:	12/31/2001 0:00:00	Violation ID:	9732402
Enforcement Date:	8/1/2002 0:00:00	Enforcement Action:	SOX
System Name:	FORT KNOX ENGINEERING & HOUSING	Violation Type:	3
Contaminant:	2274	Compliance Begin:	1/1/1999 0:00:00
Compliance End:	12/31/2001 0:00:00	Violation ID:	9732402
Enforcement Date:	8/1/2002 0:00:00	Enforcement Action:	SIF
System Name:	FORT KNOX ENGINEERING & HOUSING	Violation Type:	3
Contaminant:	2274	Compliance Begin:	1/1/1999 0:00:00
Compliance End:	12/31/2001 0:00:00	Violation ID:	9732402
Enforcement Date:	4/30/2002 0:00:00	Enforcement Action:	SIE
System Name:	FORT KNOX ENGINEERING & HOUSING	Violation Type:	3
Contaminant:	2010	Compliance Begin:	1/1/1999 0:00:00
Compliance End:	12/31/2001 0:00:00	Violation ID:	9732502
Enforcement Date:	4/30/2002 0:00:00	Enforcement Action:	SFJ
System Name:	FORT KNOX ENGINEERING & HOUSING	Violation Type:	3
Contaminant:	2010	Compliance Begin:	1/1/1999 0:00:00
Compliance End:	12/31/2001 0:00:00	Violation ID:	9732502
Enforcement Date:	8/1/2002 0:00:00	Enforcement Action:	SIF
System Name:	FORT KNOX ENGINEERING & HOUSING	Violation Type:	3
Contaminant:	2010	Compliance Begin:	1/1/1999 0:00:00
Compliance End:	12/31/2001 0:00:00	Violation ID:	9732502
Enforcement Date:	8/1/2002 0:00:00	Enforcement Action:	SOX

GEOCHECK® - PHYSICAL SETTING SOURCE MAP FINDINGS

System Name:	FORT KNOX ENGINEERING & HOUSING	Violation Type:	3
Contaminant:	2010	Compliance Begin:	1/1/1999 0:00:00
Compliance End:	12/31/2001 0:00:00	Violation ID:	9732502
Enforcement Date:	8/1/2002 0:00:00	Enforcement Action:	SIF
System Name:	FORT KNOX ENGINEERING & HOUSING	Violation Type:	3
Contaminant:	2010	Compliance Begin:	1/1/1999 0:00:00
Compliance End:	12/31/2001 0:00:00	Violation ID:	9732502
Enforcement Date:	4/30/2002 0:00:00	Enforcement Action:	SIE
System Name:	FORT KNOX ENGINEERING & HOUSING	Violation Type:	3
Contaminant:	2010	Compliance Begin:	1/1/1999 0:00:00
Compliance End:	12/31/2001 0:00:00	Violation ID:	9732502
Enforcement Date:	8/1/2002 0:00:00	Enforcement Action:	SOX
System Name:	FORT KNOX ENGINEERING & HOUSING	Violation Type:	3
Contaminant:	2010	Compliance Begin:	1/1/1999 0:00:00
Compliance End:	12/31/2001 0:00:00	Violation ID:	9732502
Enforcement Date:	4/30/2002 0:00:00	Enforcement Action:	SIE
System Name:	FORT KNOX ENGINEERING & HOUSING	Violation Type:	3
Contaminant:	2010	Compliance Begin:	1/1/1999 0:00:00
Compliance End:	12/31/2001 0:00:00	Violation ID:	9732502
Enforcement Date:	4/30/2002 0:00:00	Enforcement Action:	SFJ
System Name:	FORT KNOX ENGINEERING & HOUSING	Violation Type:	3
Contaminant:	2015	Compliance Begin:	1/1/1999 0:00:00
Compliance End:	12/31/2001 0:00:00	Violation ID:	9732602
Enforcement Date:	4/30/2002 0:00:00	Enforcement Action:	SIE
System Name:	FORT KNOX ENGINEERING & HOUSING	Violation Type:	3
Contaminant:	2015	Compliance Begin:	1/1/1999 0:00:00
Compliance End:	12/31/2001 0:00:00	Violation ID:	9732602
Enforcement Date:	8/1/2002 0:00:00	Enforcement Action:	SOX
System Name:	FORT KNOX ENGINEERING & HOUSING	Violation Type:	3
Contaminant:	2015	Compliance Begin:	1/1/1999 0:00:00
Compliance End:	12/31/2001 0:00:00	Violation ID:	9732602
Enforcement Date:	4/30/2002 0:00:00	Enforcement Action:	SFJ
System Name:	FORT KNOX ENGINEERING & HOUSING	Violation Type:	3
Contaminant:	2015	Compliance Begin:	1/1/1999 0:00:00
Compliance End:	12/31/2001 0:00:00	Violation ID:	9732602
Enforcement Date:	8/1/2002 0:00:00	Enforcement Action:	SIF
System Name:	FORT KNOX ENGINEERING & HOUSING	Violation Type:	3
Contaminant:	2015	Compliance Begin:	1/1/1999 0:00:00
Compliance End:	12/31/2001 0:00:00	Violation ID:	9732602
Enforcement Date:	4/30/2002 0:00:00	Enforcement Action:	SIE
System Name:	FORT KNOX ENGINEERING & HOUSING	Violation Type:	3
Contaminant:	2015	Compliance Begin:	1/1/1999 0:00:00
Compliance End:	12/31/2001 0:00:00	Violation ID:	9732602
Enforcement Date:	4/30/2002 0:00:00	Enforcement Action:	SFJ
System Name:	FORT KNOX ENGINEERING & HOUSING	Violation Type:	3
Contaminant:	2015	Compliance Begin:	1/1/1999 0:00:00
Compliance End:	12/31/2001 0:00:00	Violation ID:	9732602
Enforcement Date:	8/1/2002 0:00:00	Enforcement Action:	SOX
System Name:	FORT KNOX ENGINEERING & HOUSING	Violation Type:	3
Contaminant:	2015	Compliance Begin:	1/1/1999 0:00:00

GEOCHECK® - PHYSICAL SETTING SOURCE MAP FINDINGS

Compliance End:	12/31/2001 0:00:00	Violation ID:	9732602
Enforcement Date:	8/1/2002 0:00:00	Enforcement Action:	SIF
System Name:	FORT KNOX ENGINEERING & HOUSING	Violation Type:	3
Contaminant:	2036	Compliance Begin:	1/1/1999 0:00:00
Compliance End:	12/31/2001 0:00:00	Violation ID:	9732702
Enforcement Date:	4/30/2002 0:00:00	Enforcement Action:	SFJ
System Name:	FORT KNOX ENGINEERING & HOUSING	Violation Type:	3
Contaminant:	2036	Compliance Begin:	1/1/1999 0:00:00
Compliance End:	12/31/2001 0:00:00	Violation ID:	9732702
Enforcement Date:	4/30/2002 0:00:00	Enforcement Action:	SIE
System Name:	FORT KNOX ENGINEERING & HOUSING	Violation Type:	3
Contaminant:	2036	Compliance Begin:	1/1/1999 0:00:00
Compliance End:	12/31/2001 0:00:00	Violation ID:	9732702
Enforcement Date:	8/1/2002 0:00:00	Enforcement Action:	SIF
System Name:	FORT KNOX ENGINEERING & HOUSING	Violation Type:	3
Contaminant:	2036	Compliance Begin:	1/1/1999 0:00:00
Compliance End:	12/31/2001 0:00:00	Violation ID:	9732702
Enforcement Date:	4/30/2002 0:00:00	Enforcement Action:	SFJ
System Name:	FORT KNOX ENGINEERING & HOUSING	Violation Type:	3
Contaminant:	2036	Compliance Begin:	1/1/1999 0:00:00
Compliance End:	12/31/2001 0:00:00	Violation ID:	9732702
Enforcement Date:	4/30/2002 0:00:00	Enforcement Action:	SIE
System Name:	FORT KNOX ENGINEERING & HOUSING	Violation Type:	3
Contaminant:	2036	Compliance Begin:	1/1/1999 0:00:00
Compliance End:	12/31/2001 0:00:00	Violation ID:	9732702
Enforcement Date:	8/1/2002 0:00:00	Enforcement Action:	SIF
System Name:	FORT KNOX ENGINEERING & HOUSING	Violation Type:	3
Contaminant:	2036	Compliance Begin:	1/1/1999 0:00:00
Compliance End:	12/31/2001 0:00:00	Violation ID:	9732702
Enforcement Date:	8/1/2002 0:00:00	Enforcement Action:	SOX
System Name:	FORT KNOX ENGINEERING & HOUSING	Violation Type:	3
Contaminant:	2036	Compliance Begin:	1/1/1999 0:00:00
Compliance End:	12/31/2001 0:00:00	Violation ID:	9732702
Enforcement Date:	8/1/2002 0:00:00	Enforcement Action:	SOX
System Name:	FORT KNOX ENGINEERING & HOUSING	Violation Type:	3
Contaminant:	2383	Compliance Begin:	1/1/1999 0:00:00
Compliance End:	12/31/2001 0:00:00	Violation ID:	9732902
Enforcement Date:	4/30/2002 0:00:00	Enforcement Action:	SIE
System Name:	FORT KNOX ENGINEERING & HOUSING	Violation Type:	3
Contaminant:	2383	Compliance Begin:	1/1/1999 0:00:00
Compliance End:	12/31/2001 0:00:00	Violation ID:	9732902
Enforcement Date:	8/1/2002 0:00:00	Enforcement Action:	SIF
System Name:	FORT KNOX ENGINEERING & HOUSING	Violation Type:	3
Contaminant:	2383	Compliance Begin:	1/1/1999 0:00:00
Compliance End:	12/31/2001 0:00:00	Violation ID:	9732902
Enforcement Date:	8/1/2002 0:00:00	Enforcement Action:	SOX
System Name:	FORT KNOX ENGINEERING & HOUSING	Violation Type:	3
Contaminant:	2383	Compliance Begin:	1/1/1999 0:00:00
Compliance End:	12/31/2001 0:00:00	Violation ID:	9732902
Enforcement Date:	4/30/2002 0:00:00	Enforcement Action:	SFJ

GEOCHECK® - PHYSICAL SETTING SOURCE MAP FINDINGS

System Name:	FORT KNOX ENGINEERING & HOUSING	Violation Type:	3
Contaminant:	2383	Compliance Begin:	1/1/1999 0:00:00
Compliance End:	12/31/2001 0:00:00	Violation ID:	9732902
Enforcement Date:	4/30/2002 0:00:00	Enforcement Action:	SIE
System Name:	FORT KNOX ENGINEERING & HOUSING	Violation Type:	3
Contaminant:	2383	Compliance Begin:	1/1/1999 0:00:00
Compliance End:	12/31/2001 0:00:00	Violation ID:	9732902
Enforcement Date:	4/30/2002 0:00:00	Enforcement Action:	SFJ
System Name:	FORT KNOX ENGINEERING & HOUSING	Violation Type:	3
Contaminant:	2383	Compliance Begin:	1/1/1999 0:00:00
Compliance End:	12/31/2001 0:00:00	Violation ID:	9732902
Enforcement Date:	8/1/2002 0:00:00	Enforcement Action:	SOX
System Name:	FORT KNOX ENGINEERING & HOUSING	Violation Type:	3
Contaminant:	2383	Compliance Begin:	1/1/1999 0:00:00
Compliance End:	12/31/2001 0:00:00	Violation ID:	9732902
Enforcement Date:	8/1/2002 0:00:00	Enforcement Action:	SIF
System Name:	FORT KNOX ENGINEERING & HOUSING	Violation Type:	3
Contaminant:	2326	Compliance Begin:	1/1/1999 0:00:00
Compliance End:	12/31/2001 0:00:00	Violation ID:	9733002
Enforcement Date:	8/1/2002 0:00:00	Enforcement Action:	SOX
System Name:	FORT KNOX ENGINEERING & HOUSING	Violation Type:	3
Contaminant:	2326	Compliance Begin:	1/1/1999 0:00:00
Compliance End:	12/31/2001 0:00:00	Violation ID:	9733002
Enforcement Date:	8/1/2002 0:00:00	Enforcement Action:	SIF
System Name:	FORT KNOX ENGINEERING & HOUSING	Violation Type:	3
Contaminant:	2326	Compliance Begin:	1/1/1999 0:00:00
Compliance End:	12/31/2001 0:00:00	Violation ID:	9733002
Enforcement Date:	4/30/2002 0:00:00	Enforcement Action:	SFJ
System Name:	FORT KNOX ENGINEERING & HOUSING	Violation Type:	3
Contaminant:	2326	Compliance Begin:	1/1/1999 0:00:00
Compliance End:	12/31/2001 0:00:00	Violation ID:	9733002
Enforcement Date:	8/1/2002 0:00:00	Enforcement Action:	SOX
System Name:	FORT KNOX ENGINEERING & HOUSING	Violation Type:	3
Contaminant:	2326	Compliance Begin:	1/1/1999 0:00:00
Compliance End:	12/31/2001 0:00:00	Violation ID:	9733002
Enforcement Date:	8/1/2002 0:00:00	Enforcement Action:	SIF
System Name:	FORT KNOX ENGINEERING & HOUSING	Violation Type:	3
Contaminant:	2326	Compliance Begin:	1/1/1999 0:00:00
Compliance End:	12/31/2001 0:00:00	Violation ID:	9733002
Enforcement Date:	4/30/2002 0:00:00	Enforcement Action:	SIE
System Name:	FORT KNOX ENGINEERING & HOUSING	Violation Type:	3
Contaminant:	2326	Compliance Begin:	1/1/1999 0:00:00
Compliance End:	12/31/2001 0:00:00	Violation ID:	9733002
Enforcement Date:	4/30/2002 0:00:00	Enforcement Action:	SFJ
System Name:	FORT KNOX ENGINEERING & HOUSING	Violation Type:	3
Contaminant:	2326	Compliance Begin:	1/1/1999 0:00:00
Compliance End:	12/31/2001 0:00:00	Violation ID:	9733002
Enforcement Date:	4/30/2002 0:00:00	Enforcement Action:	SIE
System Name:	FORT KNOX ENGINEERING & HOUSING	Violation Type:	3
Contaminant:	2040	Compliance Begin:	1/1/1999 0:00:00

GEOCHECK® - PHYSICAL SETTING SOURCE MAP FINDINGS

Compliance End:	12/31/2001 0:00:00	Violation ID:	9733102
Enforcement Date:	8/1/2002 0:00:00	Enforcement Action:	SIF
System Name:	FORT KNOX ENGINEERING & HOUSING	Violation Type:	3
Contaminant:	2040	Compliance Begin:	1/1/1999 0:00:00
Compliance End:	12/31/2001 0:00:00	Violation ID:	9733102
Enforcement Date:	4/30/2002 0:00:00	Enforcement Action:	SIE
System Name:	FORT KNOX ENGINEERING & HOUSING	Violation Type:	3
Contaminant:	2040	Compliance Begin:	1/1/1999 0:00:00
Compliance End:	12/31/2001 0:00:00	Violation ID:	9733102
Enforcement Date:	4/30/2002 0:00:00	Enforcement Action:	SFJ
System Name:	FORT KNOX ENGINEERING & HOUSING	Violation Type:	3
Contaminant:	2040	Compliance Begin:	1/1/1999 0:00:00
Compliance End:	12/31/2001 0:00:00	Violation ID:	9733102
Enforcement Date:	8/1/2002 0:00:00	Enforcement Action:	SOX
System Name:	FORT KNOX ENGINEERING & HOUSING	Violation Type:	3
Contaminant:	2040	Compliance Begin:	1/1/1999 0:00:00
Compliance End:	12/31/2001 0:00:00	Violation ID:	9733102
Enforcement Date:	8/1/2002 0:00:00	Enforcement Action:	SOX
System Name:	FORT KNOX ENGINEERING & HOUSING	Violation Type:	3
Contaminant:	2040	Compliance Begin:	1/1/1999 0:00:00
Compliance End:	12/31/2001 0:00:00	Violation ID:	9733102
Enforcement Date:	8/1/2002 0:00:00	Enforcement Action:	SIF
System Name:	FORT KNOX ENGINEERING & HOUSING	Violation Type:	3
Contaminant:	2040	Compliance Begin:	1/1/1999 0:00:00
Compliance End:	12/31/2001 0:00:00	Violation ID:	9733102
Enforcement Date:	4/30/2002 0:00:00	Enforcement Action:	SIE
System Name:	FORT KNOX ENGINEERING & HOUSING	Violation Type:	3
Contaminant:	2040	Compliance Begin:	1/1/1999 0:00:00
Compliance End:	12/31/2001 0:00:00	Violation ID:	9733102
Enforcement Date:	4/30/2002 0:00:00	Enforcement Action:	SFJ
System Name:	FORT KNOX ENGINEERING & HOUSING	Violation Type:	3
Contaminant:	2037	Compliance Begin:	1/1/1999 0:00:00
Compliance End:	12/31/2001 0:00:00	Violation ID:	9733202
Enforcement Date:	4/30/2002 0:00:00	Enforcement Action:	SFJ
System Name:	FORT KNOX ENGINEERING & HOUSING	Violation Type:	3
Contaminant:	2037	Compliance Begin:	1/1/1999 0:00:00
Compliance End:	12/31/2001 0:00:00	Violation ID:	9733202
Enforcement Date:	4/30/2002 0:00:00	Enforcement Action:	SIE
System Name:	FORT KNOX ENGINEERING & HOUSING	Violation Type:	3
Contaminant:	2037	Compliance Begin:	1/1/1999 0:00:00
Compliance End:	12/31/2001 0:00:00	Violation ID:	9733202
Enforcement Date:	8/1/2002 0:00:00	Enforcement Action:	SIF
System Name:	FORT KNOX ENGINEERING & HOUSING	Violation Type:	3
Contaminant:	2037	Compliance Begin:	1/1/1999 0:00:00
Compliance End:	12/31/2001 0:00:00	Violation ID:	9733202
Enforcement Date:	8/1/2002 0:00:00	Enforcement Action:	SOX
System Name:	FORT KNOX ENGINEERING & HOUSING	Violation Type:	3
Contaminant:	2037	Compliance Begin:	1/1/1999 0:00:00
Compliance End:	12/31/2001 0:00:00	Violation ID:	9733202
Enforcement Date:	4/30/2002 0:00:00	Enforcement Action:	SFJ

GEOCHECK® - PHYSICAL SETTING SOURCE MAP FINDINGS

System Name:	FORT KNOX ENGINEERING & HOUSING	Violation Type:	3
Contaminant:	2037	Compliance Begin:	1/1/1999 0:00:00
Compliance End:	12/31/2001 0:00:00	Violation ID:	9733202
Enforcement Date:	4/30/2002 0:00:00	Enforcement Action:	SIE
System Name:	FORT KNOX ENGINEERING & HOUSING	Violation Type:	3
Contaminant:	2037	Compliance Begin:	1/1/1999 0:00:00
Compliance End:	12/31/2001 0:00:00	Violation ID:	9733202
Enforcement Date:	8/1/2002 0:00:00	Enforcement Action:	SIF
System Name:	FORT KNOX ENGINEERING & HOUSING	Violation Type:	3
Contaminant:	2037	Compliance Begin:	1/1/1999 0:00:00
Compliance End:	12/31/2001 0:00:00	Violation ID:	9733202
Enforcement Date:	8/1/2002 0:00:00	Enforcement Action:	SOX
System Name:	FORT KNOX ENGINEERING & HOUSING	Violation Type:	3
Contaminant:	2020	Compliance Begin:	1/1/1999 0:00:00
Compliance End:	12/31/2001 0:00:00	Violation ID:	9733302
Enforcement Date:	8/1/2002 0:00:00	Enforcement Action:	SOX
System Name:	FORT KNOX ENGINEERING & HOUSING	Violation Type:	3
Contaminant:	2020	Compliance Begin:	1/1/1999 0:00:00
Compliance End:	12/31/2001 0:00:00	Violation ID:	9733302
Enforcement Date:	8/1/2002 0:00:00	Enforcement Action:	SIF
System Name:	FORT KNOX ENGINEERING & HOUSING	Violation Type:	3
Contaminant:	2020	Compliance Begin:	1/1/1999 0:00:00
Compliance End:	12/31/2001 0:00:00	Violation ID:	9733302
Enforcement Date:	4/30/2002 0:00:00	Enforcement Action:	SIE
System Name:	FORT KNOX ENGINEERING & HOUSING	Violation Type:	3
Contaminant:	2020	Compliance Begin:	1/1/1999 0:00:00
Compliance End:	12/31/2001 0:00:00	Violation ID:	9733302
Enforcement Date:	4/30/2002 0:00:00	Enforcement Action:	SFJ
System Name:	FORT KNOX ENGINEERING & HOUSING	Violation Type:	3
Contaminant:	2020	Compliance Begin:	1/1/1999 0:00:00
Compliance End:	12/31/2001 0:00:00	Violation ID:	9733302
Enforcement Date:	8/1/2002 0:00:00	Enforcement Action:	SOX
System Name:	FORT KNOX ENGINEERING & HOUSING	Violation Type:	3
Contaminant:	2020	Compliance Begin:	1/1/1999 0:00:00
Compliance End:	12/31/2001 0:00:00	Violation ID:	9733302
Enforcement Date:	4/30/2002 0:00:00	Enforcement Action:	SIE
System Name:	FORT KNOX ENGINEERING & HOUSING	Violation Type:	3
Contaminant:	2020	Compliance Begin:	1/1/1999 0:00:00
Compliance End:	12/31/2001 0:00:00	Violation ID:	9733302
Enforcement Date:	4/30/2002 0:00:00	Enforcement Action:	SFJ
System Name:	FORT KNOX ENGINEERING & HOUSING	Violation Type:	3
Contaminant:	2020	Compliance Begin:	1/1/1999 0:00:00
Compliance End:	12/31/2001 0:00:00	Violation ID:	9733302
Enforcement Date:	8/1/2002 0:00:00	Enforcement Action:	SIF
System Name:	FORT KNOX ENGINEERING & HOUSING	Violation Type:	3
Contaminant:	2931	Compliance Begin:	1/1/1999 0:00:00
Compliance End:	12/31/2001 0:00:00	Violation ID:	9733402
Enforcement Date:	4/30/2002 0:00:00	Enforcement Action:	SFJ
System Name:	FORT KNOX ENGINEERING & HOUSING	Violation Type:	3
Contaminant:	2931	Compliance Begin:	1/1/1999 0:00:00

GEOCHECK® - PHYSICAL SETTING SOURCE MAP FINDINGS

Compliance End:	12/31/2001 0:00:00	Violation ID:	9733402
Enforcement Date:	4/30/2002 0:00:00	Enforcement Action:	SIE
System Name:	FORT KNOX ENGINEERING & HOUSING	Violation Type:	3
Contaminant:	2931	Compliance Begin:	1/1/1999 0:00:00
Compliance End:	12/31/2001 0:00:00	Violation ID:	9733402
Enforcement Date:	8/1/2002 0:00:00	Enforcement Action:	SIF
System Name:	FORT KNOX ENGINEERING & HOUSING	Violation Type:	3
Contaminant:	2931	Compliance Begin:	1/1/1999 0:00:00
Compliance End:	12/31/2001 0:00:00	Violation ID:	9733402
Enforcement Date:	8/1/2002 0:00:00	Enforcement Action:	SOX
System Name:	FORT KNOX ENGINEERING & HOUSING	Violation Type:	3
Contaminant:	2931	Compliance Begin:	1/1/1999 0:00:00
Compliance End:	12/31/2001 0:00:00	Violation ID:	9733402
Enforcement Date:	8/1/2002 0:00:00	Enforcement Action:	SIF
System Name:	FORT KNOX ENGINEERING & HOUSING	Violation Type:	3
Contaminant:	2931	Compliance Begin:	1/1/1999 0:00:00
Compliance End:	12/31/2001 0:00:00	Violation ID:	9733402
Enforcement Date:	8/1/2002 0:00:00	Enforcement Action:	SOX
System Name:	FORT KNOX ENGINEERING & HOUSING	Violation Type:	3
Contaminant:	2931	Compliance Begin:	1/1/1999 0:00:00
Compliance End:	12/31/2001 0:00:00	Violation ID:	9733402
Enforcement Date:	4/30/2002 0:00:00	Enforcement Action:	SFJ
System Name:	FORT KNOX ENGINEERING & HOUSING	Violation Type:	3
Contaminant:	2931	Compliance Begin:	1/1/1999 0:00:00
Compliance End:	12/31/2001 0:00:00	Violation ID:	9733402
Enforcement Date:	4/30/2002 0:00:00	Enforcement Action:	SIE
System Name:	FORT KNOX ENGINEERING & HOUSING	Violation Type:	3
Contaminant:	2105	Compliance Begin:	1/1/1999 0:00:00
Compliance End:	12/31/2001 0:00:00	Violation ID:	9733502
Enforcement Date:	8/1/2002 0:00:00	Enforcement Action:	SOX
System Name:	FORT KNOX ENGINEERING & HOUSING	Violation Type:	3
Contaminant:	2105	Compliance Begin:	1/1/1999 0:00:00
Compliance End:	12/31/2001 0:00:00	Violation ID:	9733502
Enforcement Date:	8/1/2002 0:00:00	Enforcement Action:	SIF
System Name:	FORT KNOX ENGINEERING & HOUSING	Violation Type:	3
Contaminant:	2105	Compliance Begin:	1/1/1999 0:00:00
Compliance End:	12/31/2001 0:00:00	Violation ID:	9733502
Enforcement Date:	4/30/2002 0:00:00	Enforcement Action:	SIE
System Name:	FORT KNOX ENGINEERING & HOUSING	Violation Type:	3
Contaminant:	2105	Compliance Begin:	1/1/1999 0:00:00
Compliance End:	12/31/2001 0:00:00	Violation ID:	9733502
Enforcement Date:	4/30/2002 0:00:00	Enforcement Action:	SFJ
System Name:	FORT KNOX ENGINEERING & HOUSING	Violation Type:	3
Contaminant:	2105	Compliance Begin:	1/1/1999 0:00:00
Compliance End:	12/31/2001 0:00:00	Violation ID:	9733502
Enforcement Date:	4/30/2002 0:00:00	Enforcement Action:	SFJ
System Name:	FORT KNOX ENGINEERING & HOUSING	Violation Type:	3
Contaminant:	2105	Compliance Begin:	1/1/1999 0:00:00
Compliance End:	12/31/2001 0:00:00	Violation ID:	9733502
Enforcement Date:	8/1/2002 0:00:00	Enforcement Action:	SIF

GEOCHECK® - PHYSICAL SETTING SOURCE MAP FINDINGS

System Name:	FORT KNOX ENGINEERING & HOUSING	Violation Type:	3
Contaminant:	2105	Compliance Begin:	1/1/1999 0:00:00
Compliance End:	12/31/2001 0:00:00	Violation ID:	9733502
Enforcement Date:	4/30/2002 0:00:00	Enforcement Action:	SIE
System Name:	FORT KNOX ENGINEERING & HOUSING	Violation Type:	3
Contaminant:	2105	Compliance Begin:	1/1/1999 0:00:00
Compliance End:	12/31/2001 0:00:00	Violation ID:	9733502
Enforcement Date:	8/1/2002 0:00:00	Enforcement Action:	SOX
System Name:	FORT KNOX ENGINEERING & HOUSING	Violation Type:	3
Contaminant:	2110	Compliance Begin:	1/1/1999 0:00:00
Compliance End:	12/31/2001 0:00:00	Violation ID:	9733602
Enforcement Date:	4/30/2002 0:00:00	Enforcement Action:	SFJ
System Name:	FORT KNOX ENGINEERING & HOUSING	Violation Type:	3
Contaminant:	2110	Compliance Begin:	1/1/1999 0:00:00
Compliance End:	12/31/2001 0:00:00	Violation ID:	9733602
Enforcement Date:	4/30/2002 0:00:00	Enforcement Action:	SIE
System Name:	FORT KNOX ENGINEERING & HOUSING	Violation Type:	3
Contaminant:	2110	Compliance Begin:	1/1/1999 0:00:00
Compliance End:	12/31/2001 0:00:00	Violation ID:	9733602
Enforcement Date:	8/1/2002 0:00:00	Enforcement Action:	SIF
System Name:	FORT KNOX ENGINEERING & HOUSING	Violation Type:	3
Contaminant:	2110	Compliance Begin:	1/1/1999 0:00:00
Compliance End:	12/31/2001 0:00:00	Violation ID:	9733602
Enforcement Date:	8/1/2002 0:00:00	Enforcement Action:	SOX
System Name:	FORT KNOX ENGINEERING & HOUSING	Violation Type:	3
Contaminant:	2110	Compliance Begin:	1/1/1999 0:00:00
Compliance End:	12/31/2001 0:00:00	Violation ID:	9733602
Enforcement Date:	8/1/2002 0:00:00	Enforcement Action:	SIF
System Name:	FORT KNOX ENGINEERING & HOUSING	Violation Type:	3
Contaminant:	2110	Compliance Begin:	1/1/1999 0:00:00
Compliance End:	12/31/2001 0:00:00	Violation ID:	9733602
Enforcement Date:	4/30/2002 0:00:00	Enforcement Action:	SIE
System Name:	FORT KNOX ENGINEERING & HOUSING	Violation Type:	3
Contaminant:	2110	Compliance Begin:	1/1/1999 0:00:00
Compliance End:	12/31/2001 0:00:00	Violation ID:	9733602
Enforcement Date:	4/30/2002 0:00:00	Enforcement Action:	SFJ
System Name:	FORT KNOX ENGINEERING & HOUSING	Violation Type:	3
Contaminant:	2110	Compliance Begin:	1/1/1999 0:00:00
Compliance End:	12/31/2001 0:00:00	Violation ID:	9733602
Enforcement Date:	8/1/2002 0:00:00	Enforcement Action:	SOX
System Name:	FORT KNOX ENGINEERING & HOUSING	Violation Type:	3
Contaminant:	2990	Compliance Begin:	1/1/1999 0:00:00
Compliance End:	12/31/2001 0:00:00	Violation ID:	9733702
Enforcement Date:	4/30/2002 0:00:00	Enforcement Action:	SFJ
System Name:	FORT KNOX ENGINEERING & HOUSING	Violation Type:	3
Contaminant:	2990	Compliance Begin:	1/1/1999 0:00:00
Compliance End:	12/31/2001 0:00:00	Violation ID:	9733702
Enforcement Date:	4/30/2002 0:00:00	Enforcement Action:	SIE
System Name:	FORT KNOX ENGINEERING & HOUSING	Violation Type:	3
Contaminant:	2990	Compliance Begin:	1/1/1999 0:00:00

GEOCHECK® - PHYSICAL SETTING SOURCE MAP FINDINGS

Compliance End:	12/31/2001 0:00:00	Violation ID:	9733702
Enforcement Date:	8/1/2002 0:00:00	Enforcement Action:	SOX
System Name:	FORT KNOX ENGINEERING & HOUSING	Violation Type:	3
Contaminant:	2990	Compliance Begin:	1/1/1999 0:00:00
Compliance End:	12/31/2001 0:00:00	Violation ID:	9733702
Enforcement Date:	8/1/2002 0:00:00	Enforcement Action:	SOX
System Name:	FORT KNOX ENGINEERING & HOUSING	Violation Type:	3
Contaminant:	2990	Compliance Begin:	1/1/1999 0:00:00
Compliance End:	12/31/2001 0:00:00	Violation ID:	9733702
Enforcement Date:	8/1/2002 0:00:00	Enforcement Action:	SIF
System Name:	FORT KNOX ENGINEERING & HOUSING	Violation Type:	3
Contaminant:	2990	Compliance Begin:	1/1/1999 0:00:00
Compliance End:	12/31/2001 0:00:00	Violation ID:	9733702
Enforcement Date:	8/1/2002 0:00:00	Enforcement Action:	SIF
System Name:	FORT KNOX ENGINEERING & HOUSING	Violation Type:	3
Contaminant:	2990	Compliance Begin:	1/1/1999 0:00:00
Compliance End:	12/31/2001 0:00:00	Violation ID:	9733702
Enforcement Date:	4/30/2002 0:00:00	Enforcement Action:	SIE
System Name:	FORT KNOX ENGINEERING & HOUSING	Violation Type:	3
Contaminant:	2990	Compliance Begin:	1/1/1999 0:00:00
Compliance End:	12/31/2001 0:00:00	Violation ID:	9733702
Enforcement Date:	4/30/2002 0:00:00	Enforcement Action:	SFJ
System Name:	FORT KNOX ENGINEERING & HOUSING	Violation Type:	3
Contaminant:	2982	Compliance Begin:	1/1/1999 0:00:00
Compliance End:	12/31/2001 0:00:00	Violation ID:	9733802
Enforcement Date:	8/1/2002 0:00:00	Enforcement Action:	SOX
System Name:	FORT KNOX ENGINEERING & HOUSING	Violation Type:	3
Contaminant:	2982	Compliance Begin:	1/1/1999 0:00:00
Compliance End:	12/31/2001 0:00:00	Violation ID:	9733802
Enforcement Date:	4/30/2002 0:00:00	Enforcement Action:	SFJ
System Name:	FORT KNOX ENGINEERING & HOUSING	Violation Type:	3
Contaminant:	2982	Compliance Begin:	1/1/1999 0:00:00
Compliance Begin:	1/1/1999 0:00:00	Compliance End:	12/31/2001 0:00:00
Violation ID:	9733802	Enforcement Date:	8/1/2002 0:00:00
Enforcement Action:	SIF		
System Name:	FORT KNOX ENGINEERING & HOUSING	Violation Type:	3
Contaminant:	2982	Compliance Begin:	1/1/1999 0:00:00
Compliance End:	12/31/2001 0:00:00	Violation ID:	9733802
Enforcement Date:	4/30/2002 0:00:00	Enforcement Action:	SIE
System Name:	FORT KNOX ENGINEERING & HOUSING	Violation Type:	3
Contaminant:	2982	Compliance Begin:	1/1/1999 0:00:00
Compliance End:	12/31/2001 0:00:00	Violation ID:	9733802
Enforcement Date:	8/1/2002 0:00:00	Enforcement Action:	SIF
System Name:	FORT KNOX ENGINEERING & HOUSING	Violation Type:	3
Contaminant:	2982	Compliance Begin:	1/1/1999 0:00:00
Compliance End:	12/31/2001 0:00:00	Violation ID:	9733802
Enforcement Date:	4/30/2002 0:00:00	Enforcement Action:	SFJ
System Name:	FORT KNOX ENGINEERING & HOUSING	Violation Type:	3
Contaminant:	2982	Compliance Begin:	1/1/1999 0:00:00
Compliance End:	12/31/2001 0:00:00	Violation ID:	9733802

GEOCHECK® - PHYSICAL SETTING SOURCE MAP FINDINGS

Enforcement Date:	4/30/2002 0:00:00	Enforcement Action:	SIE
System Name:	FORT KNOX ENGINEERING & HOUSING	Violation Type:	3
Contaminant:	2982	Compliance Begin:	1/1/1999 0:00:00
Compliance End:	12/31/2001 0:00:00	Violation ID:	9733802
Enforcement Date:	8/1/2002 0:00:00	Enforcement Action:	SOX
System Name:	FORT KNOX ENGINEERING & HOUSING	Violation Type:	3
Contaminant:	2989	Compliance Begin:	1/1/1999 0:00:00
Compliance End:	12/31/2001 0:00:00	Violation ID:	9733902
Enforcement Date:	8/1/2002 0:00:00	Enforcement Action:	SIF
System Name:	FORT KNOX ENGINEERING & HOUSING	Violation Type:	3
Contaminant:	2989	Compliance Begin:	1/1/1999 0:00:00
Compliance End:	12/31/2001 0:00:00	Violation ID:	9733902
Enforcement Date:	4/30/2002 0:00:00	Enforcement Action:	SIE
System Name:	FORT KNOX ENGINEERING & HOUSING	Violation Type:	3
Contaminant:	2989	Compliance Begin:	1/1/1999 0:00:00
Compliance End:	12/31/2001 0:00:00	Violation ID:	9733902
Enforcement Date:	4/30/2002 0:00:00	Enforcement Action:	SFJ
System Name:	FORT KNOX ENGINEERING & HOUSING	Violation Type:	3
Contaminant:	2989	Compliance Begin:	1/1/1999 0:00:00
Compliance End:	12/31/2001 0:00:00	Violation ID:	9733902
Enforcement Date:	4/30/2002 0:00:00	Enforcement Action:	SIE
System Name:	FORT KNOX ENGINEERING & HOUSING	Violation Type:	3
Contaminant:	2989	Compliance Begin:	1/1/1999 0:00:00
Compliance End:	12/31/2001 0:00:00	Violation ID:	9733902
Enforcement Date:	4/30/2002 0:00:00	Enforcement Action:	SFJ
System Name:	FORT KNOX ENGINEERING & HOUSING	Violation Type:	3
Contaminant:	2989	Compliance Begin:	1/1/1999 0:00:00
Compliance End:	12/31/2001 0:00:00	Violation ID:	9733902
Enforcement Date:	8/1/2002 0:00:00	Enforcement Action:	SOX
System Name:	FORT KNOX ENGINEERING & HOUSING	Violation Type:	3
Contaminant:	2989	Compliance Begin:	1/1/1999 0:00:00
Compliance End:	12/31/2001 0:00:00	Violation ID:	9733902
Enforcement Date:	8/1/2002 0:00:00	Enforcement Action:	SIF
System Name:	FORT KNOX ENGINEERING & HOUSING	Violation Type:	3
Contaminant:	2989	Compliance Begin:	1/1/1999 0:00:00
Compliance End:	12/31/2001 0:00:00	Violation ID:	9733902
Enforcement Date:	8/1/2002 0:00:00	Enforcement Action:	SOX
System Name:	FORT KNOX ENGINEERING & HOUSING	Violation Type:	3
Contaminant:	2380	Compliance Begin:	1/1/1999 0:00:00
Compliance End:	12/31/2001 0:00:00	Violation ID:	9734002
Enforcement Date:	4/30/2002 0:00:00	Enforcement Action:	SFJ
System Name:	FORT KNOX ENGINEERING & HOUSING	Violation Type:	3
Contaminant:	2380	Compliance Begin:	1/1/1999 0:00:00
Compliance End:	12/31/2001 0:00:00	Violation ID:	9734002
Enforcement Date:	4/30/2002 0:00:00	Enforcement Action:	SIE
System Name:	FORT KNOX ENGINEERING & HOUSING	Violation Type:	3
Contaminant:	2380	Compliance Begin:	1/1/1999 0:00:00
Compliance End:	12/31/2001 0:00:00	Violation ID:	9734002
Enforcement Date:	8/1/2002 0:00:00	Enforcement Action:	SIF

GEOCHECK® - PHYSICAL SETTING SOURCE MAP FINDINGS

System Name:	FORT KNOX ENGINEERING & HOUSING	Violation Type:	3
Contaminant:	2380	Compliance Begin:	1/1/1999 0:00:00
Compliance End:	12/31/2001 0:00:00	Violation ID:	9734002
Enforcement Date:	8/1/2002 0:00:00	Enforcement Action:	SOX
System Name:	FORT KNOX ENGINEERING & HOUSING	Violation Type:	3
Contaminant:	2380	Compliance Begin:	1/1/1999 0:00:00
Compliance End:	12/31/2001 0:00:00	Violation ID:	9734002
Enforcement Date:	8/1/2002 0:00:00	Enforcement Action:	SIF
System Name:	FORT KNOX ENGINEERING & HOUSING	Violation Type:	3
Contaminant:	2380	Compliance Begin:	1/1/1999 0:00:00
Compliance End:	12/31/2001 0:00:00	Violation ID:	9734002
Enforcement Date:	4/30/2002 0:00:00	Enforcement Action:	SIE
System Name:	FORT KNOX ENGINEERING & HOUSING	Violation Type:	3
Contaminant:	2380	Compliance Begin:	1/1/1999 0:00:00
Compliance End:	12/31/2001 0:00:00	Violation ID:	9734002
Enforcement Date:	4/30/2002 0:00:00	Enforcement Action:	SFJ
System Name:	FORT KNOX ENGINEERING & HOUSING	Violation Type:	3
Contaminant:	2380	Compliance Begin:	1/1/1999 0:00:00
Compliance End:	12/31/2001 0:00:00	Violation ID:	9734002
Enforcement Date:	8/1/2002 0:00:00	Enforcement Action:	SOX
System Name:	FORT KNOX ENGINEERING & HOUSING	Violation Type:	3
Contaminant:	2964	Compliance Begin:	1/1/1999 0:00:00
Compliance End:	12/31/2001 0:00:00	Violation ID:	9734102
Enforcement Date:	8/1/2002 0:00:00	Enforcement Action:	SOX
System Name:	FORT KNOX ENGINEERING & HOUSING	Violation Type:	3
Contaminant:	2964	Compliance Begin:	1/1/1999 0:00:00
Compliance End:	12/31/2001 0:00:00	Violation ID:	9734102
Enforcement Date:	4/30/2002 0:00:00	Enforcement Action:	SIE
System Name:	FORT KNOX ENGINEERING & HOUSING	Violation Type:	3
Contaminant:	2964	Compliance Begin:	1/1/1999 0:00:00
Compliance End:	12/31/2001 0:00:00	Violation ID:	9734102
Enforcement Date:	4/30/2002 0:00:00	Enforcement Action:	SFJ
System Name:	FORT KNOX ENGINEERING & HOUSING	Violation Type:	3
Contaminant:	2964	Compliance Begin:	1/1/1999 0:00:00
Compliance End:	12/31/2001 0:00:00	Violation ID:	9734102
Enforcement Date:	8/1/2002 0:00:00	Enforcement Action:	SOX
System Name:	FORT KNOX ENGINEERING & HOUSING	Violation Type:	3
Contaminant:	2964	Compliance Begin:	1/1/1999 0:00:00
Compliance End:	12/31/2001 0:00:00	Violation ID:	9734102
Enforcement Date:	4/30/2002 0:00:00	Enforcement Action:	SFJ
System Name:	FORT KNOX ENGINEERING & HOUSING	Violation Type:	3
Contaminant:	2964	Compliance Begin:	1/1/1999 0:00:00
Compliance End:	12/31/2001 0:00:00	Violation ID:	9734102
Enforcement Date:	4/30/2002 0:00:00	Enforcement Action:	SIE
System Name:	FORT KNOX ENGINEERING & HOUSING	Violation Type:	3
Contaminant:	2964	Compliance Begin:	1/1/1999 0:00:00

GEOCHECK® - PHYSICAL SETTING SOURCE MAP FINDINGS

Compliance End:	12/31/2001 0:00:00	Violation ID:	9734102
Enforcement Date:	8/1/2002 0:00:00	Enforcement Action:	SIF
System Name:	FORT KNOX ENGINEERING & HOUSING	Violation Type:	3
Contaminant:	2992	Compliance Begin:	1/1/1999 0:00:00
Compliance End:	12/31/2001 0:00:00	Violation ID:	9734202
Enforcement Date:	4/30/2002 0:00:00	Enforcement Action:	SFJ
System Name:	FORT KNOX ENGINEERING & HOUSING	Violation Type:	3
Contaminant:	2992	Compliance Begin:	1/1/1999 0:00:00
Compliance End:	12/31/2001 0:00:00	Violation ID:	9734202
Enforcement Date:	4/30/2002 0:00:00	Enforcement Action:	SFJ
System Name:	FORT KNOX ENGINEERING & HOUSING	Violation Type:	3
Contaminant:	2992	Compliance Begin:	1/1/1999 0:00:00
Compliance End:	12/31/2001 0:00:00	Violation ID:	9734202
Enforcement Date:	4/30/2002 0:00:00	Enforcement Action:	SIE
System Name:	FORT KNOX ENGINEERING & HOUSING	Violation Type:	3
Contaminant:	2992	Compliance Begin:	1/1/1999 0:00:00
Compliance End:	12/31/2001 0:00:00	Violation ID:	9734202
Enforcement Date:	8/1/2002 0:00:00	Enforcement Action:	SIF
System Name:	FORT KNOX ENGINEERING & HOUSING	Violation Type:	3
Contaminant:	2992	Compliance Begin:	1/1/1999 0:00:00
Compliance End:	12/31/2001 0:00:00	Violation ID:	9734202
Enforcement Date:	4/30/2002 0:00:00	Enforcement Action:	SIE
System Name:	FORT KNOX ENGINEERING & HOUSING	Violation Type:	3
Contaminant:	2992	Compliance Begin:	1/1/1999 0:00:00
Compliance End:	12/31/2001 0:00:00	Violation ID:	9734202
Enforcement Date:	8/1/2002 0:00:00	Enforcement Action:	SIF
System Name:	FORT KNOX ENGINEERING & HOUSING	Violation Type:	3
Contaminant:	2992	Compliance Begin:	1/1/1999 0:00:00
Compliance End:	12/31/2001 0:00:00	Violation ID:	9734202
Enforcement Date:	8/1/2002 0:00:00	Enforcement Action:	SOX
System Name:	FORT KNOX ENGINEERING & HOUSING	Violation Type:	3
Contaminant:	2992	Compliance Begin:	1/1/1999 0:00:00
Compliance End:	12/31/2001 0:00:00	Violation ID:	9734202
Enforcement Date:	8/1/2002 0:00:00	Enforcement Action:	SOX
System Name:	FORT KNOX ENGINEERING & HOUSING	Violation Type:	3
Contaminant:	2968	Compliance Begin:	1/1/1999 0:00:00
Compliance End:	12/31/2001 0:00:00	Violation ID:	9734302
Enforcement Date:	4/30/2002 0:00:00	Enforcement Action:	SFJ
System Name:	FORT KNOX ENGINEERING & HOUSING	Violation Type:	3
Contaminant:	2968	Compliance Begin:	1/1/1999 0:00:00
Compliance End:	12/31/2001 0:00:00	Violation ID:	9734302
Enforcement Date:	4/30/2002 0:00:00	Enforcement Action:	SIE
System Name:	FORT KNOX ENGINEERING & HOUSING	Violation Type:	3
Contaminant:	2968	Compliance Begin:	1/1/1999 0:00:00
Compliance End:	12/31/2001 0:00:00	Violation ID:	9734302
Enforcement Date:	8/1/2002 0:00:00	Enforcement Action:	SIF
System Name:	FORT KNOX ENGINEERING & HOUSING	Violation Type:	3
Contaminant:	2968	Compliance Begin:	1/1/1999 0:00:00
Compliance End:	12/31/2001 0:00:00	Violation ID:	9734302
Enforcement Date:	8/1/2002 0:00:00	Enforcement Action:	SOX

GEOCHECK® - PHYSICAL SETTING SOURCE MAP FINDINGS

System Name:	FORT KNOX ENGINEERING & HOUSING	Violation Type:	3
Contaminant:	2968	Compliance Begin:	1/1/1999 0:00:00
Compliance End:	12/31/2001 0:00:00	Violation ID:	9734302
Enforcement Date:	4/30/2002 0:00:00	Enforcement Action:	SFJ
System Name:	FORT KNOX ENGINEERING & HOUSING	Violation Type:	3
Contaminant:	2968	Compliance Begin:	1/1/1999 0:00:00
Compliance End:	12/31/2001 0:00:00	Violation ID:	9734302
Enforcement Date:	4/30/2002 0:00:00	Enforcement Action:	SIE
System Name:	FORT KNOX ENGINEERING & HOUSING	Violation Type:	3
Contaminant:	2968	Compliance Begin:	1/1/1999 0:00:00
Compliance End:	12/31/2001 0:00:00	Violation ID:	9734302
Enforcement Date:	8/1/2002 0:00:00	Enforcement Action:	SIF
System Name:	FORT KNOX ENGINEERING & HOUSING	Violation Type:	3
Contaminant:	2968	Compliance Begin:	1/1/1999 0:00:00
Compliance End:	12/31/2001 0:00:00	Violation ID:	9734302
Enforcement Date:	8/1/2002 0:00:00	Enforcement Action:	SOX
System Name:	FORT KNOX ENGINEERING & HOUSING	Violation Type:	3
Contaminant:	2969	Compliance Begin:	1/1/1999 0:00:00
Compliance End:	12/31/2001 0:00:00	Violation ID:	9734402
Enforcement Date:	8/1/2002 0:00:00	Enforcement Action:	SIF
System Name:	FORT KNOX ENGINEERING & HOUSING	Violation Type:	3
Contaminant:	2969	Compliance Begin:	1/1/1999 0:00:00
Compliance End:	12/31/2001 0:00:00	Violation ID:	9734402
Enforcement Date:	4/30/2002 0:00:00	Enforcement Action:	SIE
System Name:	FORT KNOX ENGINEERING & HOUSING	Violation Type:	3
Contaminant:	2969	Compliance Begin:	1/1/1999 0:00:00
Compliance End:	12/31/2001 0:00:00	Violation ID:	9734402
Enforcement Date:	4/30/2002 0:00:00	Enforcement Action:	SFJ
System Name:	FORT KNOX ENGINEERING & HOUSING	Violation Type:	3
Contaminant:	2969	Compliance Begin:	1/1/1999 0:00:00
Compliance End:	12/31/2001 0:00:00	Violation ID:	9734402
Enforcement Date:	4/30/2002 0:00:00	Enforcement Action:	SFJ
System Name:	FORT KNOX ENGINEERING & HOUSING	Violation Type:	3
Contaminant:	2969	Compliance Begin:	1/1/1999 0:00:00
Compliance End:	12/31/2001 0:00:00	Violation ID:	9734402
Enforcement Date:	8/1/2002 0:00:00	Enforcement Action:	SOX
System Name:	FORT KNOX ENGINEERING & HOUSING	Violation Type:	3
Contaminant:	2969	Compliance Begin:	1/1/1999 0:00:00
Compliance End:	12/31/2001 0:00:00	Violation ID:	9734402
Enforcement Date:	4/30/2002 0:00:00	Enforcement Action:	SIE
System Name:	FORT KNOX ENGINEERING & HOUSING	Violation Type:	3
Contaminant:	2969	Compliance Begin:	1/1/1999 0:00:00
Compliance End:	12/31/2001 0:00:00	Violation ID:	9734402
Enforcement Date:	8/1/2002 0:00:00	Enforcement Action:	SIF
System Name:	FORT KNOX ENGINEERING & HOUSING	Violation Type:	3
Contaminant:	2969	Compliance Begin:	1/1/1999 0:00:00
Compliance End:	12/31/2001 0:00:00	Violation ID:	9734402
Enforcement Date:	8/1/2002 0:00:00	Enforcement Action:	SOX
System Name:	FORT KNOX ENGINEERING & HOUSING	Violation Type:	3
Contaminant:	2996	Compliance Begin:	1/1/1999 0:00:00

GEOCHECK® - PHYSICAL SETTING SOURCE MAP FINDINGS

Compliance End:	12/31/2001 0:00:00	Violation ID:	9734502
Enforcement Date:	8/1/2002 0:00:00	Enforcement Action:	SOX
System Name:	FORT KNOX ENGINEERING & HOUSING	Violation Type:	3
Contaminant:	2996	Compliance Begin:	1/1/1999 0:00:00
Compliance End:	12/31/2001 0:00:00	Violation ID:	9734502
Enforcement Date:	8/1/2002 0:00:00	Enforcement Action:	SIF
System Name:	FORT KNOX ENGINEERING & HOUSING	Violation Type:	3
Contaminant:	2996	Compliance Begin:	1/1/1999 0:00:00
Compliance End:	12/31/2001 0:00:00	Violation ID:	9734502
Enforcement Date:	4/30/2002 0:00:00	Enforcement Action:	SIE
System Name:	FORT KNOX ENGINEERING & HOUSING	Violation Type:	3
Contaminant:	2996	Compliance Begin:	1/1/1999 0:00:00
Compliance End:	12/31/2001 0:00:00	Violation ID:	9734502
Enforcement Date:	4/30/2002 0:00:00	Enforcement Action:	SFJ
System Name:	FORT KNOX ENGINEERING & HOUSING	Violation Type:	3
Contaminant:	2996	Compliance Begin:	1/1/1999 0:00:00
Compliance End:	12/31/2001 0:00:00	Violation ID:	9734502
Enforcement Date:	8/1/2002 0:00:00	Enforcement Action:	SIF
System Name:	FORT KNOX ENGINEERING & HOUSING	Violation Type:	3
Contaminant:	2996	Compliance Begin:	1/1/1999 0:00:00
Compliance End:	12/31/2001 0:00:00	Violation ID:	9734502
Enforcement Date:	8/1/2002 0:00:00	Enforcement Action:	SOX
System Name:	FORT KNOX ENGINEERING & HOUSING	Violation Type:	3
Contaminant:	2996	Compliance Begin:	1/1/1999 0:00:00
Compliance End:	12/31/2001 0:00:00	Violation ID:	9734502
Enforcement Date:	4/30/2002 0:00:00	Enforcement Action:	SIE
System Name:	FORT KNOX ENGINEERING & HOUSING	Violation Type:	3
Contaminant:	2996	Compliance Begin:	1/1/1999 0:00:00
Compliance End:	12/31/2001 0:00:00	Violation ID:	9734502
Enforcement Date:	4/30/2002 0:00:00	Enforcement Action:	SFJ
System Name:	FORT KNOX ENGINEERING & HOUSING	Violation Type:	3
Contaminant:	2987	Compliance Begin:	1/1/1999 0:00:00
Compliance End:	12/31/2001 0:00:00	Violation ID:	9734602
Enforcement Date:	4/30/2002 0:00:00	Enforcement Action:	SFJ
System Name:	FORT KNOX ENGINEERING & HOUSING	Violation Type:	3
Contaminant:	2987	Compliance Begin:	1/1/1999 0:00:00
Compliance End:	12/31/2001 0:00:00	Violation ID:	9734602
Enforcement Date:	4/30/2002 0:00:00	Enforcement Action:	SIE
System Name:	FORT KNOX ENGINEERING & HOUSING	Violation Type:	3
Contaminant:	2987	Compliance Begin:	1/1/1999 0:00:00
Compliance End:	12/31/2001 0:00:00	Violation ID:	9734602
Enforcement Date:	8/1/2002 0:00:00	Enforcement Action:	SIF
System Name:	FORT KNOX ENGINEERING & HOUSING	Violation Type:	3
Contaminant:	2987	Compliance Begin:	1/1/1999 0:00:00
Compliance End:	12/31/2001 0:00:00	Violation ID:	9734602
Enforcement Date:	8/1/2002 0:00:00	Enforcement Action:	SOX
System Name:	FORT KNOX ENGINEERING & HOUSING	Violation Type:	3
Contaminant:	2987	Compliance Begin:	1/1/1999 0:00:00
Compliance End:	12/31/2001 0:00:00	Violation ID:	9734602
Enforcement Date:	4/30/2002 0:00:00	Enforcement Action:	SFJ

GEOCHECK® - PHYSICAL SETTING SOURCE MAP FINDINGS

System Name:	FORT KNOX ENGINEERING & HOUSING	Violation Type:	3
Contaminant:	2987	Compliance Begin:	1/1/1999 0:00:00
Compliance End:	12/31/2001 0:00:00	Violation ID:	9734602
Enforcement Date:	4/30/2002 0:00:00	Enforcement Action:	SIE
System Name:	FORT KNOX ENGINEERING & HOUSING	Violation Type:	3
Contaminant:	2987	Compliance Begin:	1/1/1999 0:00:00
Compliance End:	12/31/2001 0:00:00	Violation ID:	9734602
Enforcement Date:	8/1/2002 0:00:00	Enforcement Action:	SIF
System Name:	FORT KNOX ENGINEERING & HOUSING	Violation Type:	3
Contaminant:	2987	Compliance Begin:	1/1/1999 0:00:00
Compliance End:	12/31/2001 0:00:00	Violation ID:	9734602
Enforcement Date:	8/1/2002 0:00:00	Enforcement Action:	SOX
System Name:	FORT KNOX ENGINEERING & HOUSING	Violation Type:	3
Contaminant:	2984	Compliance Begin:	1/1/1999 0:00:00
Compliance End:	12/31/2001 0:00:00	Violation ID:	9734702
Enforcement Date:	8/1/2002 0:00:00	Enforcement Action:	SIF
System Name:	FORT KNOX ENGINEERING & HOUSING	Violation Type:	3
Contaminant:	2984	Compliance Begin:	1/1/1999 0:00:00
Compliance End:	12/31/2001 0:00:00	Violation ID:	9734702
Enforcement Date:	4/30/2002 0:00:00	Enforcement Action:	SIE
System Name:	FORT KNOX ENGINEERING & HOUSING	Violation Type:	3
Contaminant:	2984	Compliance Begin:	1/1/1999 0:00:00
Compliance End:	12/31/2001 0:00:00	Violation ID:	9734702
Enforcement Date:	4/30/2002 0:00:00	Enforcement Action:	SFJ
System Name:	FORT KNOX ENGINEERING & HOUSING	Violation Type:	3
Contaminant:	2984	Compliance Begin:	1/1/1999 0:00:00
Compliance End:	12/31/2001 0:00:00	Violation ID:	9734702
Enforcement Date:	8/1/2002 0:00:00	Enforcement Action:	SOX
System Name:	FORT KNOX ENGINEERING & HOUSING	Violation Type:	3
Contaminant:	2984	Compliance Begin:	1/1/1999 0:00:00
Compliance End:	12/31/2001 0:00:00	Violation ID:	9734702
Enforcement Date:	4/30/2002 0:00:00	Enforcement Action:	SIE
System Name:	FORT KNOX ENGINEERING & HOUSING	Violation Type:	3
Contaminant:	2984	Compliance Begin:	1/1/1999 0:00:00
Compliance End:	12/31/2001 0:00:00	Violation ID:	9734702
Enforcement Date:	4/30/2002 0:00:00	Enforcement Action:	SFJ
System Name:	FORT KNOX ENGINEERING & HOUSING	Violation Type:	3
Contaminant:	2984	Compliance Begin:	1/1/1999 0:00:00
Compliance End:	12/31/2001 0:00:00	Violation ID:	9734702
Enforcement Date:	8/1/2002 0:00:00	Enforcement Action:	SOX
System Name:	FORT KNOX ENGINEERING & HOUSING	Violation Type:	3
Contaminant:	2991	Compliance Begin:	1/1/1999 0:00:00
Compliance End:	12/31/2001 0:00:00	Violation ID:	9734802
Enforcement Date:	4/30/2002 0:00:00	Enforcement Action:	SFJ
System Name:	FORT KNOX ENGINEERING & HOUSING	Violation Type:	3
Contaminant:	2991	Compliance Begin:	1/1/1999 0:00:00

GEOCHECK® - PHYSICAL SETTING SOURCE MAP FINDINGS

Compliance End:	12/31/2001 0:00:00	Violation ID:	9734802
Enforcement Date:	4/30/2002 0:00:00	Enforcement Action:	SIE
System Name:	FORT KNOX ENGINEERING & HOUSING	Violation Type:	3
Contaminant:	2991	Compliance Begin:	1/1/1999 0:00:00
Compliance End:	12/31/2001 0:00:00	Violation ID:	9734802
Enforcement Date:	8/1/2002 0:00:00	Enforcement Action:	SIF
System Name:	FORT KNOX ENGINEERING & HOUSING	Violation Type:	3
Contaminant:	2991	Compliance Begin:	1/1/1999 0:00:00
Compliance End:	12/31/2001 0:00:00	Violation ID:	9734802
Enforcement Date:	8/1/2002 0:00:00	Enforcement Action:	SOX
System Name:	FORT KNOX ENGINEERING & HOUSING	Violation Type:	3
Contaminant:	2991	Compliance Begin:	1/1/1999 0:00:00
Compliance End:	12/31/2001 0:00:00	Violation ID:	9734802
Enforcement Date:	4/30/2002 0:00:00	Enforcement Action:	SIE
System Name:	FORT KNOX ENGINEERING & HOUSING	Violation Type:	3
Contaminant:	2991	Compliance Begin:	1/1/1999 0:00:00
Compliance End:	12/31/2001 0:00:00	Violation ID:	9734802
Enforcement Date:	8/1/2002 0:00:00	Enforcement Action:	SIF
System Name:	FORT KNOX ENGINEERING & HOUSING	Violation Type:	3
Contaminant:	2991	Compliance Begin:	1/1/1999 0:00:00
Compliance End:	12/31/2001 0:00:00	Violation ID:	9734802
Enforcement Date:	8/1/2002 0:00:00	Enforcement Action:	SOX
System Name:	FORT KNOX ENGINEERING & HOUSING	Violation Type:	3
Contaminant:	2991	Compliance Begin:	1/1/1999 0:00:00
Compliance End:	12/31/2001 0:00:00	Violation ID:	9734802
Enforcement Date:	4/30/2002 0:00:00	Enforcement Action:	SFJ
System Name:	FORT KNOX ENGINEERING & HOUSING	Violation Type:	3
Contaminant:	2979	Compliance Begin:	1/1/1999 0:00:00
Compliance End:	12/31/2001 0:00:00	Violation ID:	9734902
Enforcement Date:	4/30/2002 0:00:00	Enforcement Action:	SFJ
System Name:	FORT KNOX ENGINEERING & HOUSING	Violation Type:	3
Contaminant:	2979	Compliance Begin:	1/1/1999 0:00:00
Compliance End:	12/31/2001 0:00:00	Violation ID:	9734902
Enforcement Date:	4/30/2002 0:00:00	Enforcement Action:	SIE
System Name:	FORT KNOX ENGINEERING & HOUSING	Violation Type:	3
Contaminant:	2979	Compliance Begin:	1/1/1999 0:00:00
Compliance End:	12/31/2001 0:00:00	Violation ID:	9734902
Enforcement Date:	8/1/2002 0:00:00	Enforcement Action:	SIF
System Name:	FORT KNOX ENGINEERING & HOUSING	Violation Type:	3
Contaminant:	2979	Compliance Begin:	1/1/1999 0:00:00
Compliance End:	12/31/2001 0:00:00	Violation ID:	9734902
Enforcement Date:	8/1/2002 0:00:00	Enforcement Action:	SOX
System Name:	FORT KNOX ENGINEERING & HOUSING	Violation Type:	3
Contaminant:	2979	Compliance Begin:	1/1/1999 0:00:00
Compliance End:	12/31/2001 0:00:00	Violation ID:	9734902
Enforcement Date:	4/30/2002 0:00:00	Enforcement Action:	SFJ
System Name:	FORT KNOX ENGINEERING & HOUSING	Violation Type:	3
Contaminant:	2979	Compliance Begin:	1/1/1999 0:00:00
Compliance End:	12/31/2001 0:00:00	Violation ID:	9734902
Enforcement Date:	4/30/2002 0:00:00	Enforcement Action:	SIE

GEOCHECK® - PHYSICAL SETTING SOURCE MAP FINDINGS

System Name:	FORT KNOX ENGINEERING & HOUSING	Violation Type:	3
Contaminant:	2979	Compliance Begin:	1/1/1999 0:00:00
Compliance End:	12/31/2001 0:00:00	Violation ID:	9734902
Enforcement Date:	8/1/2002 0:00:00	Enforcement Action:	SIF
System Name:	FORT KNOX ENGINEERING & HOUSING	Violation Type:	3
Contaminant:	2979	Compliance Begin:	1/1/1999 0:00:00
Compliance End:	12/31/2001 0:00:00	Violation ID:	9734902
Enforcement Date:	8/1/2002 0:00:00	Enforcement Action:	SOX
System Name:	FORT KNOX ENGINEERING & HOUSING	Violation Type:	3
Contaminant:	2976	Compliance Begin:	1/1/1999 0:00:00
Compliance End:	12/31/2001 0:00:00	Violation ID:	9735002
Enforcement Date:	4/30/2002 0:00:00	Enforcement Action:	SFJ
System Name:	FORT KNOX ENGINEERING & HOUSING	Violation Type:	3
Contaminant:	2976	Compliance Begin:	1/1/1999 0:00:00
Compliance End:	12/31/2001 0:00:00	Violation ID:	9735002
Enforcement Date:	4/30/2002 0:00:00	Enforcement Action:	SFJ
System Name:	FORT KNOX ENGINEERING & HOUSING	Violation Type:	3
Contaminant:	2976	Compliance Begin:	1/1/1999 0:00:00
Compliance End:	12/31/2001 0:00:00	Violation ID:	9735002
Enforcement Date:	8/1/2002 0:00:00	Enforcement Action:	SIF
System Name:	FORT KNOX ENGINEERING & HOUSING	Violation Type:	3
Contaminant:	2976	Compliance Begin:	1/1/1999 0:00:00
Compliance End:	12/31/2001 0:00:00	Violation ID:	9735002
Enforcement Date:	4/30/2002 0:00:00	Enforcement Action:	SIE
System Name:	FORT KNOX ENGINEERING & HOUSING	Violation Type:	3
Contaminant:	2976	Compliance Begin:	1/1/1999 0:00:00
Compliance End:	12/31/2001 0:00:00	Violation ID:	9735002
Enforcement Date:	4/30/2002 0:00:00	Enforcement Action:	SIE
System Name:	FORT KNOX ENGINEERING & HOUSING	Violation Type:	3
Contaminant:	2976	Compliance Begin:	1/1/1999 0:00:00
Compliance End:	12/31/2001 0:00:00	Violation ID:	9735002
Enforcement Date:	8/1/2002 0:00:00	Enforcement Action:	SOX
System Name:	FORT KNOX ENGINEERING & HOUSING	Violation Type:	3
Contaminant:	2976	Compliance Begin:	1/1/1999 0:00:00
Compliance End:	12/31/2001 0:00:00	Violation ID:	9735002
Enforcement Date:	8/1/2002 0:00:00	Enforcement Action:	SOX
System Name:	FORT KNOX ENGINEERING & HOUSING	Violation Type:	3
Contaminant:	2955	Compliance Begin:	1/1/1999 0:00:00
Compliance End:	12/31/2001 0:00:00	Violation ID:	9735102
Enforcement Date:	8/1/2002 0:00:00	Enforcement Action:	SOX
System Name:	FORT KNOX ENGINEERING & HOUSING	Violation Type:	3
Contaminant:	2955	Compliance Begin:	1/1/1999 0:00:00
Compliance End:	12/31/2001 0:00:00	Violation ID:	9735102
Enforcement Date:	8/1/2002 0:00:00	Enforcement Action:	SIF
System Name:	FORT KNOX ENGINEERING & HOUSING	Violation Type:	3
Contaminant:	2955	Compliance Begin:	1/1/1999 0:00:00

GEOCHECK® - PHYSICAL SETTING SOURCE MAP FINDINGS

Compliance End:	12/31/2001 0:00:00	Violation ID:	9735102
Enforcement Date:	4/30/2002 0:00:00	Enforcement Action:	SIE
System Name:	FORT KNOX ENGINEERING & HOUSING	Violation Type:	3
Contaminant:	2955	Compliance Begin:	1/1/1999 0:00:00
Compliance End:	12/31/2001 0:00:00	Violation ID:	9735102
Enforcement Date:	4/30/2002 0:00:00	Enforcement Action:	SFJ
System Name:	FORT KNOX ENGINEERING & HOUSING	Violation Type:	3
Contaminant:	2955	Compliance Begin:	1/1/1999 0:00:00
Compliance End:	12/31/2001 0:00:00	Violation ID:	9735102
Enforcement Date:	4/30/2002 0:00:00	Enforcement Action:	SFJ
System Name:	FORT KNOX ENGINEERING & HOUSING	Violation Type:	3
Contaminant:	2955	Compliance Begin:	1/1/1999 0:00:00
Compliance End:	12/31/2001 0:00:00	Violation ID:	9735102
Enforcement Date:	4/30/2002 0:00:00	Enforcement Action:	SIE
System Name:	FORT KNOX ENGINEERING & HOUSING	Violation Type:	3
Contaminant:	2955	Compliance Begin:	1/1/1999 0:00:00
Compliance End:	12/31/2001 0:00:00	Violation ID:	9735102
Enforcement Date:	8/1/2002 0:00:00	Enforcement Action:	SIF
System Name:	FORT KNOX ENGINEERING & HOUSING	Violation Type:	3
Contaminant:	2955	Compliance Begin:	1/1/1999 0:00:00
Compliance End:	12/31/2001 0:00:00	Violation ID:	9735102
Enforcement Date:	8/1/2002 0:00:00	Enforcement Action:	SOX
System Name:	FORT KNOX ENGINEERING & HOUSING	Violation Type:	3
Contaminant:	2977	Compliance Begin:	1/1/1999 0:00:00
Compliance End:	12/31/2001 0:00:00	Violation ID:	9735202
Enforcement Date:	8/1/2002 0:00:00	Enforcement Action:	SOX
System Name:	FORT KNOX ENGINEERING & HOUSING	Violation Type:	3
Contaminant:	2977	Compliance Begin:	1/1/1999 0:00:00
Compliance End:	12/31/2001 0:00:00	Violation ID:	9735202
Enforcement Date:	8/1/2002 0:00:00	Enforcement Action:	SOX
System Name:	FORT KNOX ENGINEERING & HOUSING	Violation Type:	3
Contaminant:	2977	Compliance Begin:	1/1/1999 0:00:00
Compliance End:	12/31/2001 0:00:00	Violation ID:	9735202
Enforcement Date:	8/1/2002 0:00:00	Enforcement Action:	SIF
System Name:	FORT KNOX ENGINEERING & HOUSING	Violation Type:	3
Contaminant:	2977	Compliance Begin:	1/1/1999 0:00:00
Compliance End:	12/31/2001 0:00:00	Violation ID:	9735202
Enforcement Date:	4/30/2002 0:00:00	Enforcement Action:	SIE
System Name:	FORT KNOX ENGINEERING & HOUSING	Violation Type:	3
Contaminant:	2977	Compliance Begin:	1/1/1999 0:00:00
Compliance End:	12/31/2001 0:00:00	Violation ID:	9735202
Enforcement Date:	4/30/2002 0:00:00	Enforcement Action:	SFJ
System Name:	FORT KNOX ENGINEERING & HOUSING	Violation Type:	3
Contaminant:	2977	Compliance Begin:	1/1/1999 0:00:00
Compliance End:	12/31/2001 0:00:00	Violation ID:	9735202
Enforcement Date:	8/1/2002 0:00:00	Enforcement Action:	SIF
System Name:	FORT KNOX ENGINEERING & HOUSING	Violation Type:	3
Contaminant:	2977	Compliance Begin:	1/1/1999 0:00:00
Compliance End:	12/31/2001 0:00:00	Violation ID:	9735202
Enforcement Date:	4/30/2002 0:00:00	Enforcement Action:	SIE

GEOCHECK® - PHYSICAL SETTING SOURCE MAP FINDINGS

System Name:	FORT KNOX ENGINEERING & HOUSING	Violation Type:	3
Contaminant:	2977	Compliance Begin:	1/1/1999 0:00:00
Compliance End:	12/31/2001 0:00:00	Violation ID:	9735202
Enforcement Date:	4/30/2002 0:00:00	Enforcement Action:	SFJ
System Name:	FORT KNOX ENGINEERING & HOUSING	Violation Type:	3
Contaminant:	2981	Compliance Begin:	1/1/1999 0:00:00
Compliance End:	12/31/2001 0:00:00	Violation ID:	9735302
Enforcement Date:	4/30/2002 0:00:00	Enforcement Action:	SFJ
System Name:	FORT KNOX ENGINEERING & HOUSING	Violation Type:	3
Contaminant:	2981	Compliance Begin:	1/1/1999 0:00:00
Compliance End:	12/31/2001 0:00:00	Violation ID:	9735302
Enforcement Date:	8/1/2002 0:00:00	Enforcement Action:	SOX
System Name:	FORT KNOX ENGINEERING & HOUSING	Violation Type:	3
Contaminant:	2981	Compliance Begin:	1/1/1999 0:00:00
Compliance End:	12/31/2001 0:00:00	Violation ID:	9735302
Enforcement Date:	8/1/2002 0:00:00	Enforcement Action:	SIF
System Name:	FORT KNOX ENGINEERING & HOUSING	Violation Type:	3
Contaminant:	2981	Compliance Begin:	1/1/1999 0:00:00
Compliance End:	12/31/2001 0:00:00	Violation ID:	9735302
Enforcement Date:	8/1/2002 0:00:00	Enforcement Action:	SIF
System Name:	FORT KNOX ENGINEERING & HOUSING	Violation Type:	3
Contaminant:	2981	Compliance Begin:	1/1/1999 0:00:00
Compliance End:	12/31/2001 0:00:00	Violation ID:	9735302
Enforcement Date:	4/30/2002 0:00:00	Enforcement Action:	SIE
System Name:	FORT KNOX ENGINEERING & HOUSING	Violation Type:	3
Contaminant:	2981	Compliance Begin:	1/1/1999 0:00:00
Compliance End:	12/31/2001 0:00:00	Violation ID:	9735302
Enforcement Date:	4/30/2002 0:00:00	Enforcement Action:	SIE
System Name:	FORT KNOX ENGINEERING & HOUSING	Violation Type:	3
Contaminant:	2981	Compliance Begin:	1/1/1999 0:00:00
Compliance End:	12/31/2001 0:00:00	Violation ID:	9735302
Enforcement Date:	8/1/2002 0:00:00	Enforcement Action:	SOX
System Name:	FORT KNOX ENGINEERING & HOUSING	Violation Type:	3
Contaminant:	2981	Compliance Begin:	1/1/1999 0:00:00
Compliance End:	12/31/2001 0:00:00	Violation ID:	9735302
Enforcement Date:	4/30/2002 0:00:00	Enforcement Action:	SFJ
System Name:	FORT KNOX ENGINEERING & HOUSING	Violation Type:	3
Contaminant:	2985	Compliance Begin:	1/1/1999 0:00:00
Compliance End:	12/31/2001 0:00:00	Violation ID:	9735402
Enforcement Date:	3/6/2002 0:00:00	Enforcement Action:	SOX
System Name:	FORT KNOX ENGINEERING & HOUSING	Violation Type:	3
Contaminant:	2985	Compliance Begin:	1/1/1999 0:00:00
Compliance End:	12/31/2001 0:00:00	Violation ID:	9735402
Enforcement Date:	4/30/2002 0:00:00	Enforcement Action:	SFJ
System Name:	FORT KNOX ENGINEERING & HOUSING	Violation Type:	3
Contaminant:	2985	Compliance Begin:	1/1/1999 0:00:00
Compliance End:	12/31/2001 0:00:00	Violation ID:	9735402
Enforcement Date:	4/30/2002 0:00:00	Enforcement Action:	SIE
System Name:	FORT KNOX ENGINEERING & HOUSING	Violation Type:	3
Contaminant:	2985	Compliance Begin:	1/1/1999 0:00:00

GEOCHECK® - PHYSICAL SETTING SOURCE MAP FINDINGS

Compliance End:	12/31/2001 0:00:00	Violation ID:	9735402
Enforcement Date:	3/6/2002 0:00:00	Enforcement Action:	SOX
System Name:	FORT KNOX ENGINEERING & HOUSING	Violation Type:	3
Contaminant:	2985	Compliance Begin:	1/1/1999 0:00:00
Compliance End:	12/31/2001 0:00:00	Violation ID:	9735402
Enforcement Date:	4/30/2002 0:00:00	Enforcement Action:	SFJ
System Name:	FORT KNOX ENGINEERING & HOUSING	Violation Type:	3
Contaminant:	2985	Compliance Begin:	1/1/1999 0:00:00
Compliance End:	12/31/2001 0:00:00	Violation ID:	9735402
Enforcement Date:	4/30/2002 0:00:00	Enforcement Action:	SIE
System Name:	FORT KNOX ENGINEERING & HOUSING	Violation Type:	3
Contaminant:	2980	Compliance Begin:	1/1/1999 0:00:00
Compliance End:	12/31/2001 0:00:00	Violation ID:	9735502
Enforcement Date:	4/30/2002 0:00:00	Enforcement Action:	SIE
System Name:	FORT KNOX ENGINEERING & HOUSING	Violation Type:	3
Contaminant:	2980	Compliance Begin:	1/1/1999 0:00:00
Compliance End:	12/31/2001 0:00:00	Violation ID:	9735502
Enforcement Date:	4/30/2002 0:00:00	Enforcement Action:	SFJ
System Name:	FORT KNOX ENGINEERING & HOUSING	Violation Type:	3
Contaminant:	2980	Compliance Begin:	1/1/1999 0:00:00
Compliance End:	12/31/2001 0:00:00	Violation ID:	9735502
Enforcement Date:	8/1/2002 0:00:00	Enforcement Action:	SOX
System Name:	FORT KNOX ENGINEERING & HOUSING	Violation Type:	3
Contaminant:	2980	Compliance Begin:	1/1/1999 0:00:00
Compliance End:	12/31/2001 0:00:00	Violation ID:	9735502
Enforcement Date:	8/1/2002 0:00:00	Enforcement Action:	SIF
System Name:	FORT KNOX ENGINEERING & HOUSING	Violation Type:	3
Contaminant:	2980	Compliance Begin:	1/1/1999 0:00:00
Compliance End:	12/31/2001 0:00:00	Violation ID:	9735502
Enforcement Date:	8/1/2002 0:00:00	Enforcement Action:	SOX
System Name:	FORT KNOX ENGINEERING & HOUSING	Violation Type:	3
Contaminant:	2980	Compliance Begin:	1/1/1999 0:00:00
Compliance End:	12/31/2001 0:00:00	Violation ID:	9735502
Enforcement Date:	8/1/2002 0:00:00	Enforcement Action:	SIF
System Name:	FORT KNOX ENGINEERING & HOUSING	Violation Type:	3
Contaminant:	2980	Compliance Begin:	1/1/1999 0:00:00
Compliance End:	12/31/2001 0:00:00	Violation ID:	9735502
Enforcement Date:	4/30/2002 0:00:00	Enforcement Action:	SIE
System Name:	FORT KNOX ENGINEERING & HOUSING	Violation Type:	3
Contaminant:	2980	Compliance Begin:	1/1/1999 0:00:00
Compliance End:	12/31/2001 0:00:00	Violation ID:	9735502
Enforcement Date:	4/30/2002 0:00:00	Enforcement Action:	SFJ
System Name:	FORT KNOX ENGINEERING & HOUSING	Violation Type:	3
Contaminant:	2983	Compliance Begin:	1/1/1999 0:00:00
Compliance End:	12/31/2001 0:00:00	Violation ID:	9735602
Enforcement Date:	4/30/2002 0:00:00	Enforcement Action:	SFJ
System Name:	FORT KNOX ENGINEERING & HOUSING	Violation Type:	3
Contaminant:	2983	Compliance Begin:	1/1/1999 0:00:00
Compliance End:	12/31/2001 0:00:00	Violation ID:	9735602
Enforcement Date:	4/30/2002 0:00:00	Enforcement Action:	SIE

GEOCHECK® - PHYSICAL SETTING SOURCE MAP FINDINGS

System Name:	FORT KNOX ENGINEERING & HOUSING	Violation Type:	3
Contaminant:	2983	Compliance Begin:	1/1/1999 0:00:00
Compliance End:	12/31/2001 0:00:00	Violation ID:	9735602
Enforcement Date:	8/1/2002 0:00:00	Enforcement Action:	SIF
System Name:	FORT KNOX ENGINEERING & HOUSING	Violation Type:	3
Contaminant:	2983	Compliance Begin:	1/1/1999 0:00:00
Compliance End:	12/31/2001 0:00:00	Violation ID:	9735602
Enforcement Date:	8/1/2002 0:00:00	Enforcement Action:	SOX
System Name:	FORT KNOX ENGINEERING & HOUSING	Violation Type:	3
Contaminant:	2983	Compliance Begin:	1/1/1999 0:00:00
Compliance End:	12/31/2001 0:00:00	Violation ID:	9735602
Enforcement Date:	8/1/2002 0:00:00	Enforcement Action:	SOX
System Name:	FORT KNOX ENGINEERING & HOUSING	Violation Type:	3
Contaminant:	2983	Compliance Begin:	1/1/1999 0:00:00
Compliance End:	12/31/2001 0:00:00	Violation ID:	9735602
Enforcement Date:	4/30/2002 0:00:00	Enforcement Action:	SFJ
System Name:	FORT KNOX ENGINEERING & HOUSING	Violation Type:	3
Contaminant:	2983	Compliance Begin:	1/1/1999 0:00:00
Compliance End:	12/31/2001 0:00:00	Violation ID:	9735602
Enforcement Date:	4/30/2002 0:00:00	Enforcement Action:	SIE
System Name:	FORT KNOX ENGINEERING & HOUSING	Violation Type:	3
Contaminant:	2983	Compliance Begin:	1/1/1999 0:00:00
Compliance End:	12/31/2001 0:00:00	Violation ID:	9735602
Enforcement Date:	8/1/2002 0:00:00	Enforcement Action:	SIF
System Name:	FORT KNOX ENGINEERING & HOUSING	Violation Type:	3
Contaminant:	2378	Compliance Begin:	1/1/1999 0:00:00
Compliance End:	12/31/2001 0:00:00	Violation ID:	9735702
Enforcement Date:	8/1/2002 0:00:00	Enforcement Action:	SOX
System Name:	FORT KNOX ENGINEERING & HOUSING	Violation Type:	3
Contaminant:	2378	Compliance Begin:	1/1/1999 0:00:00
Compliance End:	12/31/2001 0:00:00	Violation ID:	9735702
Enforcement Date:	8/1/2002 0:00:00	Enforcement Action:	SIF
System Name:	FORT KNOX ENGINEERING & HOUSING	Violation Type:	3
Contaminant:	2378	Compliance Begin:	1/1/1999 0:00:00
Compliance End:	12/31/2001 0:00:00	Violation ID:	9735702
Enforcement Date:	4/30/2002 0:00:00	Enforcement Action:	SIE
System Name:	FORT KNOX ENGINEERING & HOUSING	Violation Type:	3
Contaminant:	2378	Compliance Begin:	1/1/1999 0:00:00
Compliance End:	12/31/2001 0:00:00	Violation ID:	9735702
Enforcement Date:	4/30/2002 0:00:00	Enforcement Action:	SFJ
System Name:	FORT KNOX ENGINEERING & HOUSING	Violation Type:	3
Contaminant:	2378	Compliance Begin:	1/1/1999 0:00:00
Compliance End:	12/31/2001 0:00:00	Violation ID:	9735702
Enforcement Date:	8/1/2002 0:00:00	Enforcement Action:	SOX
System Name:	FORT KNOX ENGINEERING & HOUSING	Violation Type:	3
Contaminant:	2378	Compliance Begin:	1/1/1999 0:00:00
Compliance End:	12/31/2001 0:00:00	Violation ID:	9735702
Enforcement Date:	4/30/2002 0:00:00	Enforcement Action:	SFJ
System Name:	FORT KNOX ENGINEERING & HOUSING	Violation Type:	3
Contaminant:	2378	Compliance Begin:	1/1/1999 0:00:00

GEOCHECK® - PHYSICAL SETTING SOURCE MAP FINDINGS

Compliance End:	12/31/2001 0:00:00	Violation ID:	9735702
Enforcement Date:	8/1/2002 0:00:00	Enforcement Action:	SIF
System Name:	FORT KNOX ENGINEERING & HOUSING	Violation Type:	3
Contaminant:	2378	Compliance Begin:	1/1/1999 0:00:00
Compliance End:	12/31/2001 0:00:00	Violation ID:	9735702
Enforcement Date:	4/30/2002 0:00:00	Enforcement Action:	SIE
System Name:	FORT KNOX ENGINEERING & HOUSING	Violation Type:	27
Contaminant:	2920	Compliance Begin:	7/1/2004 0:00:00
Compliance End:	9/30/2004 0:00:00	Violation ID:	9735904
Enforcement Date:	1/31/2005 0:00:00	Enforcement Action:	SIF
System Name:	FORT KNOX ENGINEERING & HOUSING	Violation Type:	27
Contaminant:	2920	Compliance Begin:	7/1/2004 0:00:00
Compliance End:	9/30/2004 0:00:00	Violation ID:	9735904
Enforcement Date:	12/21/2004 0:00:00	Enforcement Action:	SFJ
System Name:	FORT KNOX ENGINEERING & HOUSING	Violation Type:	27
Contaminant:	2920	Compliance Begin:	7/1/2004 0:00:00
Compliance End:	9/30/2004 0:00:00	Violation ID:	9735904
Enforcement Date:	12/21/2004 0:00:00	Enforcement Action:	SIE
System Name:	FORT KNOX ENGINEERING & HOUSING	Violation Type:	27
Contaminant:	2920	Compliance Begin:	7/1/2004 0:00:00
Compliance End:	9/30/2004 0:00:00	Violation ID:	9735904
Enforcement Date:	1/31/2005 0:00:00	Enforcement Action:	SIF
System Name:	FORT KNOX ENGINEERING & HOUSING	Violation Type:	27
Contaminant:	2920	Compliance Begin:	7/1/2004 0:00:00
Compliance End:	9/30/2004 0:00:00	Violation ID:	9735904
Enforcement Date:	12/21/2004 0:00:00	Enforcement Action:	SFJ
System Name:	FORT KNOX ENGINEERING & HOUSING	Violation Type:	27
Contaminant:	2920	Compliance Begin:	7/1/2004 0:00:00
Compliance End:	9/30/2004 0:00:00	Violation ID:	9735904
Enforcement Date:	12/21/2004 0:00:00	Enforcement Action:	SIE
System Name:	FORT KNOX ENGINEERING & HOUSING	Violation Type:	24
Contaminant:	3100	Compliance Begin:	6/1/2006 0:00:00
Compliance End:	6/30/2006 0:00:00	Violation ID:	9736106
Enforcement Date:	10/11/2006 0:00:00	Enforcement Action:	SFJ
System Name:	FORT KNOX ENGINEERING & HOUSING	Violation Type:	24
Contaminant:	3100	Compliance Begin:	6/1/2006 0:00:00
Compliance End:	6/30/2006 0:00:00	Violation ID:	9736106
Enforcement Date:	11/8/2006 0:00:00	Enforcement Action:	SOX
System Name:	FORT KNOX ENGINEERING & HOUSING	Violation Type:	24
Contaminant:	3100	Compliance Begin:	6/1/2006 0:00:00
Compliance End:	6/30/2006 0:00:00	Violation ID:	9736106
Enforcement Date:	10/11/2006 0:00:00	Enforcement Action:	SIE
System Name:	DIR ENGINEERING & HOUSING	Violation Type:	23
Contaminant:	3100	Compliance Begin:	1998-11-01
Compliance End:	1998-11-30	Violation ID:	98075673
Enforcement Date:	1998-12-21	Enforcement Action:	SIA
Violation ID:	9670102	Orig Code:	S
Enforcement FY:	2002	Enforcement Action:	03/29/2002
Enforcement Detail:	St Public Notif received	Enforcement Category:	Informal

GEOCHECK® - PHYSICAL SETTING SOURCE MAP FINDINGS

Violation ID:	9670102	Orig Code:	S
Enforcemnt FY:	2002	Enforcement Action:	02/28/2002
Enforcement Detail:	St Public Notif requested	Enforcement Category:	Informal
Violation ID:	9670102	Orig Code:	S
Enforcemnt FY:	2002	Enforcement Action:	02/28/2002
Enforcement Detail:	St Formal NOV issued	Enforcement Category:	Informal
Violation ID:	9730402	Orig Code:	S
Enforcemnt FY:	2002	Enforcement Action:	04/30/2002
Enforcement Detail:	St Public Notif requested	Enforcement Category:	Informal
Violation ID:	9730402	Orig Code:	S
Enforcemnt FY:	2002	Enforcement Action:	04/30/2002
Enforcement Detail:	St Formal NOV issued	Enforcement Category:	Informal
Violation ID:	9730502	Orig Code:	S
Enforcemnt FY:	2002	Enforcement Action:	04/30/2002
Enforcement Detail:	St Formal NOV issued	Enforcement Category:	Informal
Violation ID:	9730502	Orig Code:	S
Enforcemnt FY:	2002	Enforcement Action:	08/01/2002
Enforcement Detail:	St Public Notif received	Enforcement Category:	Informal
Violation ID:	9730502	Orig Code:	S
Enforcemnt FY:	2002	Enforcement Action:	08/01/2002
Enforcement Detail:	St Compliance achieved	Enforcement Category:	Resolving
Violation ID:	9730502	Orig Code:	S
Enforcemnt FY:	2002	Enforcement Action:	04/30/2002
Enforcement Detail:	St Public Notif requested	Enforcement Category:	Informal
Violation ID:	9730602	Orig Code:	S
Enforcemnt FY:	2002	Enforcement Action:	04/30/2002
Enforcement Detail:	St Public Notif requested	Enforcement Category:	Informal
Violation ID:	9730602	Orig Code:	S
Enforcemnt FY:	2002	Enforcement Action:	08/01/2002
Enforcement Detail:	St Compliance achieved	Enforcement Category:	Resolving
Violation ID:	9730602	Orig Code:	S
Enforcemnt FY:	2002	Enforcement Action:	04/30/2002
Enforcement Detail:	St Formal NOV issued	Enforcement Category:	Informal
Violation ID:	9730602	Orig Code:	S
Enforcemnt FY:	2002	Enforcement Action:	08/01/2002
Enforcement Detail:	St Public Notif received	Enforcement Category:	Informal
Violation ID:	9730702	Orig Code:	S
Enforcemnt FY:	2007	Enforcement Action:	04/02/2007
Enforcement Detail:	St Public Notif received	Enforcement Category:	Informal
Violation ID:	9730702	Orig Code:	S
Enforcemnt FY:	2002	Enforcement Action:	04/30/2002
Enforcement Detail:	St Formal NOV issued	Enforcement Category:	Informal
Violation ID:	9730702	Orig Code:	S
Enforcemnt FY:	2002	Enforcement Action:	04/30/2002
Enforcement Detail:	St Public Notif requested	Enforcement Category:	Informal
Violation ID:	9730802	Orig Code:	S
Enforcemnt FY:	2002	Enforcement Action:	04/30/2002

GEOCHECK® - PHYSICAL SETTING SOURCE MAP FINDINGS

Enforcement Detail:	St Formal NOV issued	Enforcement Category:	Informal
Violation ID:	9730802	Orig Code:	S
Enforcemnt FY:	2002	Enforcement Action:	08/01/2002
Enforcement Detail:	St Compliance achieved	Enforcement Category:	Resolving
Violation ID:	9730802	Orig Code:	S
Enforcemnt FY:	2002	Enforcement Action:	04/30/2002
Enforcement Detail:	St Public Notif requested	Enforcement Category:	Informal
Violation ID:	9730802	Orig Code:	S
Enforcemnt FY:	2002	Enforcement Action:	08/01/2002
Enforcement Detail:	St Public Notif received	Enforcement Category:	Informal
Violation ID:	9730902	Orig Code:	S
Enforcemnt FY:	2002	Enforcement Action:	04/30/2002
Enforcement Detail:	St Formal NOV issued	Enforcement Category:	Informal
Violation ID:	9730902	Orig Code:	S
Enforcemnt FY:	2002	Enforcement Action:	04/30/2002
Enforcement Detail:	St Public Notif requested	Enforcement Category:	Informal
Violation ID:	9730902	Orig Code:	S
Enforcemnt FY:	2002	Enforcement Action:	08/01/2002
Enforcement Detail:	St Public Notif received	Enforcement Category:	Informal
Violation ID:	9730902	Orig Code:	S
Enforcemnt FY:	2002	Enforcement Action:	08/01/2002
Enforcement Detail:	St Compliance achieved	Enforcement Category:	Resolving
Violation ID:	9731002	Orig Code:	S
Enforcemnt FY:	2002	Enforcement Action:	08/01/2002
Enforcement Detail:	St Public Notif received	Enforcement Category:	Informal
Violation ID:	9731002	Orig Code:	S
Enforcemnt FY:	2002	Enforcement Action:	04/30/2002
Enforcement Detail:	St Formal NOV issued	Enforcement Category:	Informal
Violation ID:	9731002	Orig Code:	S
Enforcemnt FY:	2002	Enforcement Action:	04/30/2002
Enforcement Detail:	St Public Notif requested	Enforcement Category:	Informal
Violation ID:	9731002	Orig Code:	S
Enforcemnt FY:	2002	Enforcement Action:	08/01/2002
Enforcement Detail:	St Compliance achieved	Enforcement Category:	Resolving
Violation ID:	9731102	Orig Code:	S
Enforcemnt FY:	2002	Enforcement Action:	08/01/2002
Enforcement Detail:	St Public Notif received	Enforcement Category:	Informal
Violation ID:	9731102	Orig Code:	S
Enforcemnt FY:	2002	Enforcement Action:	04/30/2002
Enforcement Detail:	St Formal NOV issued	Enforcement Category:	Informal
Violation ID:	9731102	Orig Code:	S
Enforcemnt FY:	2002	Enforcement Action:	08/01/2002
Enforcement Detail:	St Compliance achieved	Enforcement Category:	Resolving
Violation ID:	9731102	Orig Code:	S
Enforcemnt FY:	2002	Enforcement Action:	04/30/2002
Enforcement Detail:	St Public Notif requested	Enforcement Category:	Informal

GEOCHECK® - PHYSICAL SETTING SOURCE MAP FINDINGS

Violation ID:	9731202	Orig Code:	S
Enforcemnt FY:	2002	Enforcement Action:	08/01/2002
Enforcement Detail:	St Public Notif received	Enforcement Category:	Informal
Violation ID:	9731202	Orig Code:	S
Enforcemnt FY:	2002	Enforcement Action:	04/30/2002
Enforcement Detail:	St Formal NOV issued	Enforcement Category:	Informal
Violation ID:	9731202	Orig Code:	S
Enforcemnt FY:	2002	Enforcement Action:	04/30/2002
Enforcement Detail:	St Public Notif requested	Enforcement Category:	Informal
Violation ID:	9731202	Orig Code:	S
Enforcemnt FY:	2002	Enforcement Action:	08/01/2002
Enforcement Detail:	St Compliance achieved	Enforcement Category:	Resolving
Violation ID:	9731302	Orig Code:	S
Enforcemnt FY:	2002	Enforcement Action:	08/01/2002
Enforcement Detail:	St Compliance achieved	Enforcement Category:	Resolving
Violation ID:	9731302	Orig Code:	S
Enforcemnt FY:	2002	Enforcement Action:	04/30/2002
Enforcement Detail:	St Public Notif requested	Enforcement Category:	Informal
Violation ID:	9731302	Orig Code:	S
Enforcemnt FY:	2002	Enforcement Action:	08/01/2002
Enforcement Detail:	St Public Notif received	Enforcement Category:	Informal
Violation ID:	9731302	Orig Code:	S
Enforcemnt FY:	2002	Enforcement Action:	04/30/2002
Enforcement Detail:	St Formal NOV issued	Enforcement Category:	Informal
Violation ID:	9731402	Orig Code:	S
Enforcemnt FY:	2002	Enforcement Action:	08/01/2002
Enforcement Detail:	St Public Notif received	Enforcement Category:	Informal
Violation ID:	9731402	Orig Code:	S
Enforcemnt FY:	2002	Enforcement Action:	04/30/2002
Enforcement Detail:	St Formal NOV issued	Enforcement Category:	Informal
Violation ID:	9731402	Orig Code:	S
Enforcemnt FY:	2002	Enforcement Action:	08/01/2002
Enforcement Detail:	St Compliance achieved	Enforcement Category:	Resolving
Violation ID:	9731402	Orig Code:	S
Enforcemnt FY:	2002	Enforcement Action:	04/30/2002
Enforcement Detail:	St Public Notif requested	Enforcement Category:	Informal
Violation ID:	9731502	Orig Code:	S
Enforcemnt FY:	2002	Enforcement Action:	08/01/2002
Enforcement Detail:	St Public Notif received	Enforcement Category:	Informal
Violation ID:	9731502	Orig Code:	S
Enforcemnt FY:	2002	Enforcement Action:	04/30/2002
Enforcement Detail:	St Formal NOV issued	Enforcement Category:	Informal
Violation ID:	9731502	Orig Code:	S
Enforcemnt FY:	2002	Enforcement Action:	04/30/2002
Enforcement Detail:	St Public Notif requested	Enforcement Category:	Informal
Violation ID:	9731502	Orig Code:	S
Enforcemnt FY:	2002	Enforcement Action:	08/01/2002

GEOCHECK® - PHYSICAL SETTING SOURCE MAP FINDINGS

Enforcement Detail:	St Compliance achieved	Enforcement Category:	Resolving
Violation ID:	9731602	Orig Code:	S
Enforcemnt FY:	2002	Enforcement Action:	08/01/2002
Enforcement Detail:	St Public Notif received	Enforcement Category:	Informal
Violation ID:	9731602	Orig Code:	S
Enforcemnt FY:	2002	Enforcement Action:	04/30/2002
Enforcement Detail:	St Public Notif requested	Enforcement Category:	Informal
Violation ID:	9731602	Orig Code:	S
Enforcemnt FY:	2002	Enforcement Action:	08/01/2002
Enforcement Detail:	St Compliance achieved	Enforcement Category:	Resolving
Violation ID:	9731602	Orig Code:	S
Enforcemnt FY:	2002	Enforcement Action:	04/30/2002
Enforcement Detail:	St Formal NOV issued	Enforcement Category:	Informal
Violation ID:	9731702	Orig Code:	S
Enforcemnt FY:	2002	Enforcement Action:	08/01/2002
Enforcement Detail:	St Compliance achieved	Enforcement Category:	Resolving
Violation ID:	9731702	Orig Code:	S
Enforcemnt FY:	2002	Enforcement Action:	04/30/2002
Enforcement Detail:	St Formal NOV issued	Enforcement Category:	Informal
Violation ID:	9731702	Orig Code:	S
Enforcemnt FY:	2002	Enforcement Action:	08/01/2002
Enforcement Detail:	St Public Notif received	Enforcement Category:	Informal
Violation ID:	9731702	Orig Code:	S
Enforcemnt FY:	2002	Enforcement Action:	04/30/2002
Enforcement Detail:	St Public Notif requested	Enforcement Category:	Informal
Violation ID:	9731802	Orig Code:	S
Enforcemnt FY:	2002	Enforcement Action:	08/01/2002
Enforcement Detail:	St Public Notif received	Enforcement Category:	Informal
Violation ID:	9731802	Orig Code:	S
Enforcemnt FY:	2002	Enforcement Action:	04/30/2002
Enforcement Detail:	St Public Notif requested	Enforcement Category:	Informal
Violation ID:	9731802	Orig Code:	S
Enforcemnt FY:	2002	Enforcement Action:	08/01/2002
Enforcement Detail:	St Compliance achieved	Enforcement Category:	Resolving
Violation ID:	9731802	Orig Code:	S
Enforcemnt FY:	2002	Enforcement Action:	04/30/2002
Enforcement Detail:	St Formal NOV issued	Enforcement Category:	Informal
Violation ID:	9731902	Orig Code:	S
Enforcemnt FY:	2002	Enforcement Action:	04/30/2002
Enforcement Detail:	St Public Notif requested	Enforcement Category:	Informal
Violation ID:	9731902	Orig Code:	S
Enforcemnt FY:	2002	Enforcement Action:	08/01/2002
Enforcement Detail:	St Public Notif received	Enforcement Category:	Informal
Violation ID:	9731902	Orig Code:	S
Enforcemnt FY:	2002	Enforcement Action:	08/01/2002
Enforcement Detail:	St Compliance achieved	Enforcement Category:	Resolving

GEOCHECK® - PHYSICAL SETTING SOURCE MAP FINDINGS

Violation ID:	9731902	Orig Code:	S
Enforcemnt FY:	2002	Enforcement Action:	04/30/2002
Enforcement Detail:	St Formal NOV issued	Enforcement Category:	Informal
Violation ID:	9732002	Orig Code:	S
Enforcemnt FY:	2002	Enforcement Action:	08/01/2002
Enforcement Detail:	St Public Notif received	Enforcement Category:	Informal
Violation ID:	9732002	Orig Code:	S
Enforcemnt FY:	2002	Enforcement Action:	04/30/2002
Enforcement Detail:	St Public Notif requested	Enforcement Category:	Informal
Violation ID:	9732002	Orig Code:	S
Enforcemnt FY:	2002	Enforcement Action:	04/30/2002
Enforcement Detail:	St Formal NOV issued	Enforcement Category:	Informal
Violation ID:	9732002	Orig Code:	S
Enforcemnt FY:	2002	Enforcement Action:	08/01/2002
Enforcement Detail:	St Compliance achieved	Enforcement Category:	Resolving
Violation ID:	9732102	Orig Code:	S
Enforcemnt FY:	2002	Enforcement Action:	04/30/2002
Enforcement Detail:	St Public Notif requested	Enforcement Category:	Informal
Violation ID:	9732102	Orig Code:	S
Enforcemnt FY:	2002	Enforcement Action:	08/01/2002
Enforcement Detail:	St Public Notif received	Enforcement Category:	Informal
Violation ID:	9732102	Orig Code:	S
Enforcemnt FY:	2002	Enforcement Action:	08/01/2002
Enforcement Detail:	St Compliance achieved	Enforcement Category:	Resolving
Violation ID:	9732102	Orig Code:	S
Enforcemnt FY:	2002	Enforcement Action:	04/30/2002
Enforcement Detail:	St Formal NOV issued	Enforcement Category:	Informal
Violation ID:	9732202	Orig Code:	S
Enforcemnt FY:	2002	Enforcement Action:	08/01/2002
Enforcement Detail:	St Public Notif received	Enforcement Category:	Informal
Violation ID:	9732202	Orig Code:	S
Enforcemnt FY:	2002	Enforcement Action:	08/01/2002
Enforcement Detail:	St Compliance achieved	Enforcement Category:	Resolving
Violation ID:	9732202	Orig Code:	S
Enforcemnt FY:	2002	Enforcement Action:	04/30/2002
Enforcement Detail:	St Formal NOV issued	Enforcement Category:	Informal
Violation ID:	9732202	Orig Code:	S
Enforcemnt FY:	2002	Enforcement Action:	04/30/2002
Enforcement Detail:	St Public Notif requested	Enforcement Category:	Informal
Violation ID:	9732302	Orig Code:	S
Enforcemnt FY:	2002	Enforcement Action:	04/30/2002
Enforcement Detail:	St Public Notif requested	Enforcement Category:	Informal
Violation ID:	9732302	Orig Code:	S
Enforcemnt FY:	2002	Enforcement Action:	08/01/2002
Enforcement Detail:	St Public Notif received	Enforcement Category:	Informal
Violation ID:	9732302	Orig Code:	S

GEOCHECK® - PHYSICAL SETTING SOURCE MAP FINDINGS

Enforcemnt FY:	2002	Enforcement Action:	04/30/2002
Enforcement Detail:	St Formal NOV issued	Enforcement Category:	Informal
Violation ID:	9732302	Orig Code:	S
Enforcemnt FY:	2002	Enforcement Action:	08/01/2002
Enforcement Detail:	St Compliance achieved	Enforcement Category:	Resolving
Violation ID:	9732402	Orig Code:	S
Enforcemnt FY:	2002	Enforcement Action:	04/30/2002
Enforcement Detail:	St Formal NOV issued	Enforcement Category:	Informal
Violation ID:	9732402	Orig Code:	S
Enforcemnt FY:	2002	Enforcement Action:	08/01/2002
Enforcement Detail:	St Compliance achieved	Enforcement Category:	Resolving
Violation ID:	9732402	Orig Code:	S
Enforcemnt FY:	2002	Enforcement Action:	04/30/2002
Enforcement Detail:	St Public Notif requested	Enforcement Category:	Informal
Violation ID:	9732402	Orig Code:	S
Enforcemnt FY:	2002	Enforcement Action:	08/01/2002
Enforcement Detail:	St Public Notif received	Enforcement Category:	Informal
Violation ID:	9732502	Orig Code:	S
Enforcemnt FY:	2002	Enforcement Action:	08/01/2002
Enforcement Detail:	St Compliance achieved	Enforcement Category:	Resolving
Violation ID:	9732502	Orig Code:	S
Enforcemnt FY:	2002	Enforcement Action:	08/01/2002
Enforcement Detail:	St Public Notif received	Enforcement Category:	Informal
Violation ID:	9732502	Orig Code:	S
Enforcemnt FY:	2002	Enforcement Action:	04/30/2002
Enforcement Detail:	St Public Notif requested	Enforcement Category:	Informal
Violation ID:	9732502	Orig Code:	S
Enforcemnt FY:	2002	Enforcement Action:	04/30/2002
Enforcement Detail:	St Formal NOV issued	Enforcement Category:	Informal
Violation ID:	9732602	Orig Code:	S
Enforcemnt FY:	2002	Enforcement Action:	08/01/2002
Enforcement Detail:	St Compliance achieved	Enforcement Category:	Resolving
Violation ID:	9732602	Orig Code:	S
Enforcemnt FY:	2002	Enforcement Action:	04/30/2002
Enforcement Detail:	St Public Notif requested	Enforcement Category:	Informal
Violation ID:	9732602	Orig Code:	S
Enforcemnt FY:	2002	Enforcement Action:	08/01/2002
Enforcement Detail:	St Public Notif received	Enforcement Category:	Informal
Violation ID:	9732602	Orig Code:	S
Enforcemnt FY:	2002	Enforcement Action:	04/30/2002
Enforcement Detail:	St Formal NOV issued	Enforcement Category:	Informal
Violation ID:	9732702	Orig Code:	S
Enforcemnt FY:	2002	Enforcement Action:	04/30/2002
Enforcement Detail:	St Public Notif requested	Enforcement Category:	Informal
Violation ID:	9732702	Orig Code:	S
Enforcemnt FY:	2002	Enforcement Action:	08/01/2002
Enforcement Detail:	St Compliance achieved	Enforcement Category:	Resolving

GEOCHECK® - PHYSICAL SETTING SOURCE MAP FINDINGS

Violation ID:	9732702	Orig Code:	S
Enforcemnt FY:	2002	Enforcement Action:	08/01/2002
Enforcement Detail:	St Public Notif received	Enforcement Category:	Informal
Violation ID:	9732702	Orig Code:	S
Enforcemnt FY:	2002	Enforcement Action:	04/30/2002
Enforcement Detail:	St Formal NOV issued	Enforcement Category:	Informal
Violation ID:	9732902	Orig Code:	S
Enforcemnt FY:	2002	Enforcement Action:	04/30/2002
Enforcement Detail:	St Public Notif requested	Enforcement Category:	Informal
Violation ID:	9732902	Orig Code:	S
Enforcemnt FY:	2002	Enforcement Action:	08/01/2002
Enforcement Detail:	St Public Notif received	Enforcement Category:	Informal
Violation ID:	9732902	Orig Code:	S
Enforcemnt FY:	2002	Enforcement Action:	08/01/2002
Enforcement Detail:	St Compliance achieved	Enforcement Category:	Resolving
Violation ID:	9732902	Orig Code:	S
Enforcemnt FY:	2002	Enforcement Action:	04/30/2002
Enforcement Detail:	St Formal NOV issued	Enforcement Category:	Informal
Violation ID:	9733002	Orig Code:	S
Enforcemnt FY:	2002	Enforcement Action:	04/30/2002
Enforcement Detail:	St Public Notif requested	Enforcement Category:	Informal
Violation ID:	9733002	Orig Code:	S
Enforcemnt FY:	2002	Enforcement Action:	08/01/2002
Enforcement Detail:	St Compliance achieved	Enforcement Category:	Resolving
Violation ID:	9733002	Orig Code:	S
Enforcemnt FY:	2002	Enforcement Action:	08/01/2002
Enforcement Detail:	St Public Notif received	Enforcement Category:	Informal
Violation ID:	9733002	Orig Code:	S
Enforcemnt FY:	2002	Enforcement Action:	04/30/2002
Enforcement Detail:	St Formal NOV issued	Enforcement Category:	Informal
Violation ID:	9733102	Orig Code:	S
Enforcemnt FY:	2002	Enforcement Action:	04/30/2002
Enforcement Detail:	St Formal NOV issued	Enforcement Category:	Informal
Violation ID:	9733102	Orig Code:	S
Enforcemnt FY:	2002	Enforcement Action:	04/30/2002
Enforcement Detail:	St Public Notif requested	Enforcement Category:	Informal
Violation ID:	9733102	Orig Code:	S
Enforcemnt FY:	2002	Enforcement Action:	08/01/2002
Enforcement Detail:	St Public Notif received	Enforcement Category:	Informal
Violation ID:	9733102	Orig Code:	S
Enforcemnt FY:	2002	Enforcement Action:	08/01/2002
Enforcement Detail:	St Compliance achieved	Enforcement Category:	Resolving
Violation ID:	9733202	Orig Code:	S
Enforcemnt FY:	2002	Enforcement Action:	08/01/2002
Enforcement Detail:	St Compliance achieved	Enforcement Category:	Resolving
Violation ID:	9733202	Orig Code:	S
Enforcemnt FY:	2002	Enforcement Action:	08/01/2002

GEOCHECK® - PHYSICAL SETTING SOURCE MAP FINDINGS

Enforcement Detail:	St Public Notif received	Enforcement Category:	Informal
Violation ID:	9733202	Orig Code:	S
Enforcemnt FY:	2002	Enforcement Action:	04/30/2002
Enforcement Detail:	St Formal NOV issued	Enforcement Category:	Informal
Violation ID:	9733202	Orig Code:	S
Enforcemnt FY:	2002	Enforcement Action:	04/30/2002
Enforcement Detail:	St Public Notif requested	Enforcement Category:	Informal
Violation ID:	9733302	Orig Code:	S
Enforcemnt FY:	2002	Enforcement Action:	08/01/2002
Enforcement Detail:	St Public Notif received	Enforcement Category:	Informal
Violation ID:	9733302	Orig Code:	S
Enforcemnt FY:	2002	Enforcement Action:	08/01/2002
Enforcement Detail:	St Compliance achieved	Enforcement Category:	Resolving
Violation ID:	9733302	Orig Code:	S
Enforcemnt FY:	2002	Enforcement Action:	04/30/2002
Enforcement Detail:	St Formal NOV issued	Enforcement Category:	Informal
Violation ID:	9733302	Orig Code:	S
Enforcemnt FY:	2002	Enforcement Action:	04/30/2002
Enforcement Detail:	St Public Notif requested	Enforcement Category:	Informal
Violation ID:	9733402	Orig Code:	S
Enforcemnt FY:	2002	Enforcement Action:	04/30/2002
Enforcement Detail:	St Public Notif requested	Enforcement Category:	Informal
Violation ID:	9733402	Orig Code:	S
Enforcemnt FY:	2002	Enforcement Action:	08/01/2002
Enforcement Detail:	St Compliance achieved	Enforcement Category:	Resolving
Violation ID:	9733402	Orig Code:	S
Enforcemnt FY:	2002	Enforcement Action:	08/01/2002
Enforcement Detail:	St Public Notif received	Enforcement Category:	Informal
Violation ID:	9733402	Orig Code:	S
Enforcemnt FY:	2002	Enforcement Action:	04/30/2002
Enforcement Detail:	St Formal NOV issued	Enforcement Category:	Informal
Violation ID:	9733502	Orig Code:	S
Enforcemnt FY:	2002	Enforcement Action:	08/01/2002
Enforcement Detail:	St Public Notif received	Enforcement Category:	Informal
Violation ID:	9733502	Orig Code:	S
Enforcemnt FY:	2002	Enforcement Action:	04/30/2002
Enforcement Detail:	St Formal NOV issued	Enforcement Category:	Informal
Violation ID:	9733502	Orig Code:	S
Enforcemnt FY:	2002	Enforcement Action:	04/30/2002
Enforcement Detail:	St Public Notif requested	Enforcement Category:	Informal
Violation ID:	9733502	Orig Code:	S
Enforcemnt FY:	2002	Enforcement Action:	08/01/2002
Enforcement Detail:	St Compliance achieved	Enforcement Category:	Resolving
Violation ID:	9733602	Orig Code:	S
Enforcemnt FY:	2002	Enforcement Action:	08/01/2002
Enforcement Detail:	St Public Notif received	Enforcement Category:	Informal

GEOCHECK® - PHYSICAL SETTING SOURCE MAP FINDINGS

Violation ID:	9733602	Orig Code:	S
Enforcemnt FY:	2002	Enforcement Action:	04/30/2002
Enforcement Detail:	St Public Notif requested	Enforcement Category:	Informal
Violation ID:	9733602	Orig Code:	S
Enforcemnt FY:	2002	Enforcement Action:	08/01/2002
Enforcement Detail:	St Compliance achieved	Enforcement Category:	Resolving
Violation ID:	9733602	Orig Code:	S
Enforcemnt FY:	2002	Enforcement Action:	04/30/2002
Enforcement Detail:	St Formal NOV issued	Enforcement Category:	Informal
Violation ID:	9733702	Orig Code:	S
Enforcemnt FY:	2002	Enforcement Action:	08/01/2002
Enforcement Detail:	St Compliance achieved	Enforcement Category:	Resolving
Violation ID:	9733702	Orig Code:	S
Enforcemnt FY:	2002	Enforcement Action:	04/30/2002
Enforcement Detail:	St Public Notif requested	Enforcement Category:	Informal
Violation ID:	9733702	Orig Code:	S
Enforcemnt FY:	2002	Enforcement Action:	08/01/2002
Enforcement Detail:	St Public Notif received	Enforcement Category:	Informal
Violation ID:	9733702	Orig Code:	S
Enforcemnt FY:	2002	Enforcement Action:	04/30/2002
Enforcement Detail:	St Formal NOV issued	Enforcement Category:	Informal
Violation ID:	9733802	Orig Code:	S
Enforcemnt FY:	2002	Enforcement Action:	08/01/2002
Enforcement Detail:	St Public Notif received	Enforcement Category:	Informal
Violation ID:	9733802	Orig Code:	S
Enforcemnt FY:	2002	Enforcement Action:	08/01/2002
Enforcement Detail:	St Compliance achieved	Enforcement Category:	Resolving
Violation ID:	9733802	Orig Code:	S
Enforcemnt FY:	2002	Enforcement Action:	04/30/2002
Enforcement Detail:	St Public Notif requested	Enforcement Category:	Informal
Violation ID:	9733802	Orig Code:	S
Enforcemnt FY:	2002	Enforcement Action:	04/30/2002
Enforcement Detail:	St Formal NOV issued	Enforcement Category:	Informal
Violation ID:	9733902	Orig Code:	S
Enforcemnt FY:	2002	Enforcement Action:	04/30/2002
Enforcement Detail:	St Public Notif requested	Enforcement Category:	Informal
Violation ID:	9733902	Orig Code:	S
Enforcemnt FY:	2002	Enforcement Action:	04/30/2002
Enforcement Detail:	St Formal NOV issued	Enforcement Category:	Informal
Violation ID:	9733902	Orig Code:	S
Enforcemnt FY:	2002	Enforcement Action:	08/01/2002
Enforcement Detail:	St Compliance achieved	Enforcement Category:	Resolving
Violation ID:	9733902	Orig Code:	S
Enforcemnt FY:	2002	Enforcement Action:	08/01/2002
Enforcement Detail:	St Public Notif received	Enforcement Category:	Informal
Violation ID:	9734002	Orig Code:	S
Enforcemnt FY:	2002	Enforcement Action:	08/01/2002

GEOCHECK® - PHYSICAL SETTING SOURCE MAP FINDINGS

Enforcement Detail:	St Compliance achieved	Enforcement Category:	Resolving
Violation ID:	9734002	Orig Code:	S
Enforcemnt FY:	2002	Enforcement Action:	04/30/2002
Enforcement Detail:	St Formal NOV issued	Enforcement Category:	Informal
Violation ID:	9734002	Orig Code:	S
Enforcemnt FY:	2002	Enforcement Action:	08/01/2002
Enforcement Detail:	St Public Notif received	Enforcement Category:	Informal
Violation ID:	9734002	Orig Code:	S
Enforcemnt FY:	2002	Enforcement Action:	04/30/2002
Enforcement Detail:	St Public Notif requested	Enforcement Category:	Informal
Violation ID:	9734102	Orig Code:	S
Enforcemnt FY:	2002	Enforcement Action:	04/30/2002
Enforcement Detail:	St Public Notif requested	Enforcement Category:	Informal
Violation ID:	9734102	Orig Code:	S
Enforcemnt FY:	2002	Enforcement Action:	08/01/2002
Enforcement Detail:	St Public Notif received	Enforcement Category:	Informal
Violation ID:	9734102	Orig Code:	S
Enforcemnt FY:	2002	Enforcement Action:	04/30/2002
Enforcement Detail:	St Formal NOV issued	Enforcement Category:	Informal
Violation ID:	9734102	Orig Code:	S
Enforcemnt FY:	2002	Enforcement Action:	08/01/2002
Enforcement Detail:	St Compliance achieved	Enforcement Category:	Resolving
Violation ID:	9734202	Orig Code:	S
Enforcemnt FY:	2002	Enforcement Action:	04/30/2002
Enforcement Detail:	St Formal NOV issued	Enforcement Category:	Informal
Violation ID:	9734202	Orig Code:	S
Enforcemnt FY:	2002	Enforcement Action:	08/01/2002
Enforcement Detail:	St Public Notif received	Enforcement Category:	Informal
Violation ID:	9734202	Orig Code:	S
Enforcemnt FY:	2002	Enforcement Action:	04/30/2002
Enforcement Detail:	St Public Notif requested	Enforcement Category:	Informal
Violation ID:	9734202	Orig Code:	S
Enforcemnt FY:	2002	Enforcement Action:	08/01/2002
Enforcement Detail:	St Compliance achieved	Enforcement Category:	Resolving
Violation ID:	9734302	Orig Code:	S
Enforcemnt FY:	2002	Enforcement Action:	04/30/2002
Enforcement Detail:	St Public Notif requested	Enforcement Category:	Informal
Violation ID:	9734302	Orig Code:	S
Enforcemnt FY:	2002	Enforcement Action:	04/30/2002
Enforcement Detail:	St Formal NOV issued	Enforcement Category:	Informal
Violation ID:	9734302	Orig Code:	S
Enforcemnt FY:	2002	Enforcement Action:	08/01/2002
Enforcement Detail:	St Public Notif received	Enforcement Category:	Informal
Violation ID:	9734302	Orig Code:	S
Enforcemnt FY:	2002	Enforcement Action:	08/01/2002
Enforcement Detail:	St Compliance achieved	Enforcement Category:	Resolving

GEOCHECK® - PHYSICAL SETTING SOURCE MAP FINDINGS

Violation ID:	9734402	Orig Code:	S
Enforcemnt FY:	2002	Enforcement Action:	04/30/2002
Enforcement Detail:	St Formal NOV issued	Enforcement Category:	Informal
Violation ID:	9734402	Orig Code:	S
Enforcemnt FY:	2002	Enforcement Action:	08/01/2002
Enforcement Detail:	St Public Notif received	Enforcement Category:	Informal
Violation ID:	9734402	Orig Code:	S
Enforcemnt FY:	2002	Enforcement Action:	08/01/2002
Enforcement Detail:	St Compliance achieved	Enforcement Category:	Resolving
Violation ID:	9734402	Orig Code:	S
Enforcemnt FY:	2002	Enforcement Action:	04/30/2002
Enforcement Detail:	St Public Notif requested	Enforcement Category:	Informal
Violation ID:	9734502	Orig Code:	S
Enforcemnt FY:	2002	Enforcement Action:	04/30/2002
Enforcement Detail:	St Formal NOV issued	Enforcement Category:	Informal
Violation ID:	9734502	Orig Code:	S
Enforcemnt FY:	2002	Enforcement Action:	04/30/2002
Enforcement Detail:	St Public Notif requested	Enforcement Category:	Informal
Violation ID:	9734502	Orig Code:	S
Enforcemnt FY:	2002	Enforcement Action:	08/01/2002
Enforcement Detail:	St Public Notif received	Enforcement Category:	Informal
Violation ID:	9734502	Orig Code:	S
Enforcemnt FY:	2002	Enforcement Action:	08/01/2002
Enforcement Detail:	St Compliance achieved	Enforcement Category:	Resolving
Violation ID:	9734602	Orig Code:	S
Enforcemnt FY:	2002	Enforcement Action:	08/01/2002
Enforcement Detail:	St Compliance achieved	Enforcement Category:	Resolving
Violation ID:	9734602	Orig Code:	S
Enforcemnt FY:	2002	Enforcement Action:	08/01/2002
Enforcement Detail:	St Public Notif received	Enforcement Category:	Informal
Violation ID:	9734602	Orig Code:	S
Enforcemnt FY:	2002	Enforcement Action:	04/30/2002
Enforcement Detail:	St Formal NOV issued	Enforcement Category:	Informal
Violation ID:	9734602	Orig Code:	S
Enforcemnt FY:	2002	Enforcement Action:	04/30/2002
Enforcement Detail:	St Public Notif requested	Enforcement Category:	Informal
Violation ID:	9734702	Orig Code:	S
Enforcemnt FY:	2002	Enforcement Action:	04/30/2002
Enforcement Detail:	St Formal NOV issued	Enforcement Category:	Informal
Violation ID:	9734702	Orig Code:	S
Enforcemnt FY:	2002	Enforcement Action:	04/30/2002
Enforcement Detail:	St Public Notif requested	Enforcement Category:	Informal
Violation ID:	9734702	Orig Code:	S
Enforcemnt FY:	2002	Enforcement Action:	08/01/2002
Enforcement Detail:	St Public Notif received	Enforcement Category:	Informal
Violation ID:	9734702	Orig Code:	S
Enforcemnt FY:	2002	Enforcement Action:	08/01/2002

GEOCHECK® - PHYSICAL SETTING SOURCE MAP FINDINGS

Enforcement Detail:	St Compliance achieved	Enforcement Category:	Resolving
Violation ID:	9734802	Orig Code:	S
Enforcemnt FY:	2002	Enforcement Action:	08/01/2002
Enforcement Detail:	St Compliance achieved	Enforcement Category:	Resolving
Violation ID:	9734802	Orig Code:	S
Enforcemnt FY:	2002	Enforcement Action:	04/30/2002
Enforcement Detail:	St Formal NOV issued	Enforcement Category:	Informal
Violation ID:	9734802	Orig Code:	S
Enforcemnt FY:	2002	Enforcement Action:	04/30/2002
Enforcement Detail:	St Public Notif requested	Enforcement Category:	Informal
Violation ID:	9734802	Orig Code:	S
Enforcemnt FY:	2002	Enforcement Action:	08/01/2002
Enforcement Detail:	St Public Notif received	Enforcement Category:	Informal
Violation ID:	9734902	Orig Code:	S
Enforcemnt FY:	2002	Enforcement Action:	04/30/2002
Enforcement Detail:	St Public Notif requested	Enforcement Category:	Informal
Violation ID:	9734902	Orig Code:	S
Enforcemnt FY:	2002	Enforcement Action:	04/30/2002
Enforcement Detail:	St Formal NOV issued	Enforcement Category:	Informal
Violation ID:	9734902	Orig Code:	S
Enforcemnt FY:	2002	Enforcement Action:	08/01/2002
Enforcement Detail:	St Compliance achieved	Enforcement Category:	Resolving
Violation ID:	9734902	Orig Code:	S
Enforcemnt FY:	2002	Enforcement Action:	08/01/2002
Enforcement Detail:	St Public Notif received	Enforcement Category:	Informal
Violation ID:	9735002	Orig Code:	S
Enforcemnt FY:	2002	Enforcement Action:	04/30/2002
Enforcement Detail:	St Formal NOV issued	Enforcement Category:	Informal
Violation ID:	9735002	Orig Code:	S
Enforcemnt FY:	2002	Enforcement Action:	04/30/2002
Enforcement Detail:	St Public Notif requested	Enforcement Category:	Informal
Violation ID:	9735002	Orig Code:	S
Enforcemnt FY:	2002	Enforcement Action:	08/01/2002
Enforcement Detail:	St Public Notif received	Enforcement Category:	Informal
Violation ID:	9735002	Orig Code:	S
Enforcemnt FY:	2002	Enforcement Action:	08/01/2002
Enforcement Detail:	St Compliance achieved	Enforcement Category:	Resolving
Violation ID:	9735102	Orig Code:	S
Enforcemnt FY:	2002	Enforcement Action:	04/30/2002
Enforcement Detail:	St Formal NOV issued	Enforcement Category:	Informal
Violation ID:	9735102	Orig Code:	S
Enforcemnt FY:	2002	Enforcement Action:	08/01/2002
Enforcement Detail:	St Compliance achieved	Enforcement Category:	Resolving
Violation ID:	9735102	Orig Code:	S
Enforcemnt FY:	2002	Enforcement Action:	04/30/2002
Enforcement Detail:	St Public Notif requested	Enforcement Category:	Informal

GEOCHECK® - PHYSICAL SETTING SOURCE MAP FINDINGS

Violation ID:	9735102	Orig Code:	S
Enforcemnt FY:	2002	Enforcement Action:	08/01/2002
Enforcement Detail:	St Public Notif received	Enforcement Category:	Informal
Violation ID:	9735202	Orig Code:	S
Enforcemnt FY:	2002	Enforcement Action:	04/30/2002
Enforcement Detail:	St Formal NOV issued	Enforcement Category:	Informal
Violation ID:	9735202	Orig Code:	S
Enforcemnt FY:	2002	Enforcement Action:	04/30/2002
Enforcement Detail:	St Public Notif requested	Enforcement Category:	Informal
Violation ID:	9735202	Orig Code:	S
Enforcemnt FY:	2002	Enforcement Action:	08/01/2002
Enforcement Detail:	St Public Notif received	Enforcement Category:	Informal
Violation ID:	9735202	Orig Code:	S
Enforcemnt FY:	2002	Enforcement Action:	08/01/2002
Enforcement Detail:	St Compliance achieved	Enforcement Category:	Resolving
Violation ID:	9735302	Orig Code:	S
Enforcemnt FY:	2002	Enforcement Action:	08/01/2002
Enforcement Detail:	St Compliance achieved	Enforcement Category:	Resolving
Violation ID:	9735302	Orig Code:	S
Enforcemnt FY:	2002	Enforcement Action:	04/30/2002
Enforcement Detail:	St Formal NOV issued	Enforcement Category:	Informal
Violation ID:	9735302	Orig Code:	S
Enforcemnt FY:	2002	Enforcement Action:	04/30/2002
Enforcement Detail:	St Public Notif requested	Enforcement Category:	Informal
Violation ID:	9735302	Orig Code:	S
Enforcemnt FY:	2002	Enforcement Action:	08/01/2002
Enforcement Detail:	St Public Notif received	Enforcement Category:	Informal
Violation ID:	9735402	Orig Code:	S
Enforcemnt FY:	2007	Enforcement Action:	04/02/2007
Enforcement Detail:	St Public Notif received	Enforcement Category:	Informal
Violation ID:	9735402	Orig Code:	S
Enforcemnt FY:	2002	Enforcement Action:	04/30/2002
Enforcement Detail:	St Public Notif requested	Enforcement Category:	Informal
Violation ID:	9735402	Orig Code:	S
Enforcemnt FY:	2002	Enforcement Action:	03/06/2002
Enforcement Detail:	St Compliance achieved	Enforcement Category:	Resolving
Violation ID:	9735402	Orig Code:	S
Enforcemnt FY:	2002	Enforcement Action:	04/30/2002
Enforcement Detail:	St Formal NOV issued	Enforcement Category:	Informal
Violation ID:	9735502	Orig Code:	S
Enforcemnt FY:	2002	Enforcement Action:	08/01/2002
Enforcement Detail:	St Compliance achieved	Enforcement Category:	Resolving
Violation ID:	9735502	Orig Code:	S
Enforcemnt FY:	2002	Enforcement Action:	04/30/2002
Enforcement Detail:	St Public Notif requested	Enforcement Category:	Informal
Violation ID:	9735502	Orig Code:	S
Enforcemnt FY:	2002	Enforcement Action:	04/30/2002

GEOCHECK® - PHYSICAL SETTING SOURCE MAP FINDINGS

Enforcement Detail:	St Formal NOV issued	Enforcement Category:	Informal
Violation ID:	9735502	Orig Code:	S
Enforcemnt FY:	2002	Enforcement Action:	08/01/2002
Enforcement Detail:	St Public Notif received	Enforcement Category:	Informal
Violation ID:	9735602	Orig Code:	S
Enforcemnt FY:	2002	Enforcement Action:	04/30/2002
Enforcement Detail:	St Formal NOV issued	Enforcement Category:	Informal
Violation ID:	9735602	Orig Code:	S
Enforcemnt FY:	2002	Enforcement Action:	08/01/2002
Enforcement Detail:	St Public Notif received	Enforcement Category:	Informal
Violation ID:	9735602	Orig Code:	S
Enforcemnt FY:	2002	Enforcement Action:	08/01/2002
Enforcement Detail:	St Compliance achieved	Enforcement Category:	Resolving
Violation ID:	9735602	Orig Code:	S
Enforcemnt FY:	2002	Enforcement Action:	04/30/2002
Enforcement Detail:	St Public Notif requested	Enforcement Category:	Informal
Violation ID:	9735702	Orig Code:	S
Enforcemnt FY:	2002	Enforcement Action:	04/30/2002
Enforcement Detail:	St Public Notif requested	Enforcement Category:	Informal
Violation ID:	9735702	Orig Code:	S
Enforcemnt FY:	2002	Enforcement Action:	04/30/2002
Enforcement Detail:	St Formal NOV issued	Enforcement Category:	Informal
Violation ID:	9735702	Orig Code:	S
Enforcemnt FY:	2002	Enforcement Action:	08/01/2002
Enforcement Detail:	St Public Notif received	Enforcement Category:	Informal
Violation ID:	9735702	Orig Code:	S
Enforcemnt FY:	2002	Enforcement Action:	08/01/2002
Enforcement Detail:	St Compliance achieved	Enforcement Category:	Resolving
Violation ID:	9735904	Orig Code:	S
Enforcemnt FY:	2005	Enforcement Action:	12/21/2004
Enforcement Detail:	St Public Notif requested	Enforcement Category:	Informal
Violation ID:	9735904	Orig Code:	S
Enforcemnt FY:	2007	Enforcement Action:	02/01/2007
Enforcement Detail:	St Compliance achieved	Enforcement Category:	Resolving
Violation ID:	9735904	Orig Code:	S
Enforcemnt FY:	2005	Enforcement Action:	01/31/2005
Enforcement Detail:	St Public Notif received	Enforcement Category:	Informal
Violation ID:	9735904	Orig Code:	S
Enforcemnt FY:	2005	Enforcement Action:	12/21/2004
Enforcement Detail:	St Formal NOV issued	Enforcement Category:	Informal
Violation ID:	9736106	Orig Code:	S
Enforcemnt FY:	2007	Enforcement Action:	11/08/2006
Enforcement Detail:	St Compliance achieved	Enforcement Category:	Resolving
Violation ID:	9736106	Orig Code:	S
Enforcemnt FY:	2007	Enforcement Action:	05/10/2007
Enforcement Detail:	St Public Notif received	Enforcement Category:	Informal

GEOCHECK® - PHYSICAL SETTING SOURCE MAP FINDINGS

Violation ID:	9736106	Orig Code:	S
Enforcemnt FY:	2007	Enforcement Action:	10/11/2006
Enforcement Detail:	St Public Notif requested	Enforcement Category:	Informal
Violation ID:	9736106	Orig Code:	S
Enforcemnt FY:	2007	Enforcement Action:	10/11/2006
Enforcement Detail:	St Formal NOV issued	Enforcement Category:	Informal
Violation ID:	9736107	Orig Code:	S
Enforcemnt FY:	2008	Enforcement Action:	02/04/2008
Enforcement Detail:	St Public Notif received	Enforcement Category:	Informal
Violation ID:	9736107	Orig Code:	S
Enforcemnt FY:	2011	Enforcement Action:	11/24/2010
Enforcement Detail:	St Compliance achieved	Enforcement Category:	Resolving
Violation ID:	9736107	Orig Code:	S
Enforcemnt FY:	2008	Enforcement Action:	02/04/2008
Enforcement Detail:	St Public Notif requested	Enforcement Category:	Informal
Violation ID:	9736107	Orig Code:	S
Enforcemnt FY:	2008	Enforcement Action:	02/04/2008
Enforcement Detail:	St Formal NOV issued	Enforcement Category:	Informal
Violation ID:	9736108	Orig Code:	S
Enforcemnt FY:	2008	Enforcement Action:	02/04/2008
Enforcement Detail:	St Public Notif received	Enforcement Category:	Informal
Violation ID:	9736108	Orig Code:	S
Enforcemnt FY:	2011	Enforcement Action:	11/24/2010
Enforcement Detail:	St Compliance achieved	Enforcement Category:	Resolving
Violation ID:	9736108	Orig Code:	S
Enforcemnt FY:	2008	Enforcement Action:	02/04/2008
Enforcement Detail:	St Public Notif requested	Enforcement Category:	Informal
Violation ID:	9736108	Orig Code:	S
Enforcemnt FY:	2008	Enforcement Action:	02/04/2008
Enforcement Detail:	St Formal NOV issued	Enforcement Category:	Informal
Violation ID:	9736109	Orig Code:	S
Enforcemnt FY:	2008	Enforcement Action:	03/06/2008
Enforcement Detail:	St Compliance achieved	Enforcement Category:	Resolving
Violation ID:	9736109	Orig Code:	S
Enforcemnt FY:	2008	Enforcement Action:	02/06/2008
Enforcement Detail:	St Public Notif received	Enforcement Category:	Informal
Violation ID:	9736109	Orig Code:	S
Enforcemnt FY:	2008	Enforcement Action:	02/06/2008
Enforcement Detail:	St Public Notif requested	Enforcement Category:	Informal
Violation ID:	9736109	Orig Code:	S
Enforcemnt FY:	2008	Enforcement Action:	02/06/2008
Enforcement Detail:	St Formal NOV issued	Enforcement Category:	Informal
Violation ID:	9736110	Orig Code:	S
Enforcemnt FY:	2008	Enforcement Action:	02/06/2008
Enforcement Detail:	St Public Notif received	Enforcement Category:	Informal
Violation ID:	9736110	Orig Code:	S
Enforcemnt FY:	2008	Enforcement Action:	02/06/2008

GEOCHECK® - PHYSICAL SETTING SOURCE MAP FINDINGS

Enforcement Detail:	St Public Notif requested	Enforcement Category:	Informal
Violation ID:	9736110	Orig Code:	S
Enforcemnt FY:	2008	Enforcement Action:	03/06/2008
Enforcement Detail:	St Compliance achieved	Enforcement Category:	Resolving
Violation ID:	9736110	Orig Code:	S
Enforcemnt FY:	2008	Enforcement Action:	02/06/2008
Enforcement Detail:	St Formal NOV issued	Enforcement Category:	Informal
Violation ID:	9736111	Orig Code:	S
Enforcemnt FY:	2008	Enforcement Action:	02/06/2008
Enforcement Detail:	St Formal NOV issued	Enforcement Category:	Informal
Violation ID:	9736111	Orig Code:	S
Enforcemnt FY:	2008	Enforcement Action:	03/06/2008
Enforcement Detail:	St Compliance achieved	Enforcement Category:	Resolving
Violation ID:	9736111	Orig Code:	S
Enforcemnt FY:	2008	Enforcement Action:	02/06/2008
Enforcement Detail:	St Public Notif requested	Enforcement Category:	Informal
Violation ID:	9736111	Orig Code:	S
Enforcemnt FY:	2008	Enforcement Action:	02/06/2008
Enforcement Detail:	St Public Notif received	Enforcement Category:	Informal
Violation ID:	9736112	Orig Code:	S
Enforcemnt FY:	2008	Enforcement Action:	02/06/2008
Enforcement Detail:	St Formal NOV issued	Enforcement Category:	Informal
Violation ID:	9736112	Orig Code:	S
Enforcemnt FY:	2008	Enforcement Action:	02/06/2008
Enforcement Detail:	St Public Notif received	Enforcement Category:	Informal
Violation ID:	9736112	Orig Code:	S
Enforcemnt FY:	2008	Enforcement Action:	02/06/2008
Enforcement Detail:	St Public Notif requested	Enforcement Category:	Informal
Violation ID:	9736112	Orig Code:	S
Enforcemnt FY:	2008	Enforcement Action:	03/06/2008
Enforcement Detail:	St Compliance achieved	Enforcement Category:	Resolving
Violation ID:	9736113	Orig Code:	S
Enforcemnt FY:	2008	Enforcement Action:	02/06/2008
Enforcement Detail:	St Public Notif received	Enforcement Category:	Informal
Violation ID:	9736113	Orig Code:	S
Enforcemnt FY:	2008	Enforcement Action:	03/06/2008
Enforcement Detail:	St Compliance achieved	Enforcement Category:	Resolving
Violation ID:	9736113	Orig Code:	S
Enforcemnt FY:	2008	Enforcement Action:	02/06/2008
Enforcement Detail:	St Formal NOV issued	Enforcement Category:	Informal
Violation ID:	9736113	Orig Code:	S
Enforcemnt FY:	2008	Enforcement Action:	02/06/2008
Enforcement Detail:	St Public Notif requested	Enforcement Category:	Informal
Violation ID:	9736114	Orig Code:	S
Enforcemnt FY:	2008	Enforcement Action:	02/06/2008
Enforcement Detail:	St Formal NOV issued	Enforcement Category:	Informal

GEOCHECK® - PHYSICAL SETTING SOURCE MAP FINDINGS

Violation ID:	9736114	Orig Code:	S
Enforcemnt FY:	2008	Enforcement Action:	02/06/2008
Enforcement Detail:	St Public Notif requested	Enforcement Category:	Informal
Violation ID:	9736114	Orig Code:	S
Enforcemnt FY:	2008	Enforcement Action:	02/06/2008
Enforcement Detail:	St Public Notif received	Enforcement Category:	Informal
Violation ID:	9736114	Orig Code:	S
Enforcemnt FY:	2008	Enforcement Action:	03/06/2008
Enforcement Detail:	St Compliance achieved	Enforcement Category:	Resolving
Violation ID:	9736115	Orig Code:	S
Enforcemnt FY:	2008	Enforcement Action:	03/06/2008
Enforcement Detail:	St Compliance achieved	Enforcement Category:	Resolving
Violation ID:	9736115	Orig Code:	S
Enforcemnt FY:	2008	Enforcement Action:	02/06/2008
Enforcement Detail:	St Public Notif received	Enforcement Category:	Informal
Violation ID:	9736115	Orig Code:	S
Enforcemnt FY:	2008	Enforcement Action:	02/06/2008
Enforcement Detail:	St Public Notif requested	Enforcement Category:	Informal
Violation ID:	9736115	Orig Code:	S
Enforcemnt FY:	2008	Enforcement Action:	02/06/2008
Enforcement Detail:	St Formal NOV issued	Enforcement Category:	Informal
Violation ID:	9736116	Orig Code:	S
Enforcemnt FY:	2008	Enforcement Action:	02/06/2008
Enforcement Detail:	St Formal NOV issued	Enforcement Category:	Informal
Violation ID:	9736116	Orig Code:	S
Enforcemnt FY:	2008	Enforcement Action:	02/06/2008
Enforcement Detail:	St Public Notif requested	Enforcement Category:	Informal
Violation ID:	9736116	Orig Code:	S
Enforcemnt FY:	2008	Enforcement Action:	02/06/2008
Enforcement Detail:	St Public Notif received	Enforcement Category:	Informal
Violation ID:	9736116	Orig Code:	S
Enforcemnt FY:	2008	Enforcement Action:	03/06/2008
Enforcement Detail:	St Compliance achieved	Enforcement Category:	Resolving
Violation ID:	9736117	Orig Code:	S
Enforcemnt FY:	2008	Enforcement Action:	02/06/2008
Enforcement Detail:	St Public Notif received	Enforcement Category:	Informal
Violation ID:	9736117	Orig Code:	S
Enforcemnt FY:	2008	Enforcement Action:	03/06/2008
Enforcement Detail:	St Compliance achieved	Enforcement Category:	Resolving
Violation ID:	9736117	Orig Code:	S
Enforcemnt FY:	2008	Enforcement Action:	02/06/2008
Enforcement Detail:	St Public Notif requested	Enforcement Category:	Informal
Violation ID:	9736117	Orig Code:	S
Enforcemnt FY:	2008	Enforcement Action:	02/06/2008
Enforcement Detail:	St Formal NOV issued	Enforcement Category:	Informal
Violation ID:	9736118	Orig Code:	S
Enforcemnt FY:	2008	Enforcement Action:	02/06/2008

GEOCHECK® - PHYSICAL SETTING SOURCE MAP FINDINGS

Enforcement Detail:	St Formal NOV issued	Enforcement Category:	Informal
Violation ID:	9736118	Orig Code:	S
Enforcemnt FY:	2008	Enforcement Action:	02/06/2008
Enforcement Detail:	St Public Notif requested	Enforcement Category:	Informal
Violation ID:	9736118	Orig Code:	S
Enforcemnt FY:	2008	Enforcement Action:	02/06/2008
Enforcement Detail:	St Public Notif received	Enforcement Category:	Informal
Violation ID:	9736118	Orig Code:	S
Enforcemnt FY:	2008	Enforcement Action:	03/06/2008
Enforcement Detail:	St Compliance achieved	Enforcement Category:	Resolving
Violation ID:	9736119	Orig Code:	S
Enforcemnt FY:	2008	Enforcement Action:	02/06/2008
Enforcement Detail:	St Formal NOV issued	Enforcement Category:	Informal
Violation ID:	9736119	Orig Code:	S
Enforcemnt FY:	2008	Enforcement Action:	02/06/2008
Enforcement Detail:	St Public Notif requested	Enforcement Category:	Informal
Violation ID:	9736119	Orig Code:	S
Enforcemnt FY:	2008	Enforcement Action:	02/06/2008
Enforcement Detail:	St Public Notif received	Enforcement Category:	Informal
Violation ID:	9736119	Orig Code:	S
Enforcemnt FY:	2008	Enforcement Action:	03/06/2008
Enforcement Detail:	St Compliance achieved	Enforcement Category:	Resolving
Violation ID:	9736120	Orig Code:	S
Enforcemnt FY:	2008	Enforcement Action:	02/06/2008
Enforcement Detail:	St Formal NOV issued	Enforcement Category:	Informal
Violation ID:	9736120	Orig Code:	S
Enforcemnt FY:	2008	Enforcement Action:	02/06/2008
Enforcement Detail:	St Public Notif requested	Enforcement Category:	Informal
Violation ID:	9736120	Orig Code:	S
Enforcemnt FY:	2008	Enforcement Action:	02/06/2008
Enforcement Detail:	St Public Notif received	Enforcement Category:	Informal
Violation ID:	9736120	Orig Code:	S
Enforcemnt FY:	2008	Enforcement Action:	03/06/2008
Enforcement Detail:	St Compliance achieved	Enforcement Category:	Resolving
Violation ID:	9736121	Orig Code:	S
Enforcemnt FY:	2008	Enforcement Action:	03/06/2008
Enforcement Detail:	St Compliance achieved	Enforcement Category:	Resolving
Violation ID:	9736121	Orig Code:	S
Enforcemnt FY:	2008	Enforcement Action:	02/06/2008
Enforcement Detail:	St Public Notif received	Enforcement Category:	Informal
Violation ID:	9736121	Orig Code:	S
Enforcemnt FY:	2008	Enforcement Action:	02/06/2008
Enforcement Detail:	St Public Notif requested	Enforcement Category:	Informal
Violation ID:	9736121	Orig Code:	S
Enforcemnt FY:	2008	Enforcement Action:	02/06/2008
Enforcement Detail:	St Formal NOV issued	Enforcement Category:	Informal

GEOCHECK® - PHYSICAL SETTING SOURCE MAP FINDINGS

Violation ID:	9736122	Orig Code:	S
Enforcemnt FY:	2008	Enforcement Action:	03/06/2008
Enforcement Detail:	St Compliance achieved	Enforcement Category:	Resolving
Violation ID:	9736122	Orig Code:	S
Enforcemnt FY:	2008	Enforcement Action:	02/06/2008
Enforcement Detail:	St Public Notif received	Enforcement Category:	Informal
Violation ID:	9736122	Orig Code:	S
Enforcemnt FY:	2008	Enforcement Action:	02/06/2008
Enforcement Detail:	St Public Notif requested	Enforcement Category:	Informal
Violation ID:	9736122	Orig Code:	S
Enforcemnt FY:	2008	Enforcement Action:	02/06/2008
Enforcement Detail:	St Formal NOV issued	Enforcement Category:	Informal
Violation ID:	9736123	Orig Code:	S
Enforcemnt FY:	2008	Enforcement Action:	02/06/2008
Enforcement Detail:	St Formal NOV issued	Enforcement Category:	Informal
Violation ID:	9736123	Orig Code:	S
Enforcemnt FY:	2008	Enforcement Action:	02/06/2008
Enforcement Detail:	St Public Notif requested	Enforcement Category:	Informal
Violation ID:	9736123	Orig Code:	S
Enforcemnt FY:	2008	Enforcement Action:	02/06/2008
Enforcement Detail:	St Public Notif received	Enforcement Category:	Informal
Violation ID:	9736123	Orig Code:	S
Enforcemnt FY:	2008	Enforcement Action:	03/06/2008
Enforcement Detail:	St Compliance achieved	Enforcement Category:	Resolving
Violation ID:	9736124	Orig Code:	S
Enforcemnt FY:	2008	Enforcement Action:	02/06/2008
Enforcement Detail:	St Public Notif requested	Enforcement Category:	Informal
Violation ID:	9736124	Orig Code:	S
Enforcemnt FY:	2008	Enforcement Action:	02/06/2008
Enforcement Detail:	St Public Notif received	Enforcement Category:	Informal
Violation ID:	9736124	Orig Code:	S
Enforcemnt FY:	2008	Enforcement Action:	03/06/2008
Enforcement Detail:	St Compliance achieved	Enforcement Category:	Resolving
Violation ID:	9736124	Orig Code:	S
Enforcemnt FY:	2008	Enforcement Action:	02/06/2008
Enforcement Detail:	St Formal NOV issued	Enforcement Category:	Informal
Violation ID:	9736125	Orig Code:	S
Enforcemnt FY:	2008	Enforcement Action:	02/06/2008
Enforcement Detail:	St Formal NOV issued	Enforcement Category:	Informal
Violation ID:	9736125	Orig Code:	S
Enforcemnt FY:	2008	Enforcement Action:	02/06/2008
Enforcement Detail:	St Public Notif requested	Enforcement Category:	Informal
Violation ID:	9736125	Orig Code:	S
Enforcemnt FY:	2008	Enforcement Action:	03/06/2008
Enforcement Detail:	St Compliance achieved	Enforcement Category:	Resolving
Violation ID:	9736125	Orig Code:	S
Enforcemnt FY:	2008	Enforcement Action:	02/06/2008

GEOCHECK® - PHYSICAL SETTING SOURCE MAP FINDINGS

Enforcement Detail:	St Public Notif received	Enforcement Category:	Informal
Violation ID:	9736126	Orig Code:	S
Enforcemnt FY:	2008	Enforcement Action:	02/06/2008
Enforcement Detail:	St Public Notif requested	Enforcement Category:	Informal
Violation ID:	9736126	Orig Code:	S
Enforcemnt FY:	2008	Enforcement Action:	02/06/2008
Enforcement Detail:	St Public Notif received	Enforcement Category:	Informal
Violation ID:	9736126	Orig Code:	S
Enforcemnt FY:	2008	Enforcement Action:	03/06/2008
Enforcement Detail:	St Compliance achieved	Enforcement Category:	Resolving
Violation ID:	9736126	Orig Code:	S
Enforcemnt FY:	2008	Enforcement Action:	02/06/2008
Enforcement Detail:	St Formal NOV issued	Enforcement Category:	Informal
Violation ID:	9736127	Orig Code:	S
Enforcemnt FY:	2008	Enforcement Action:	03/06/2008
Enforcement Detail:	St Compliance achieved	Enforcement Category:	Resolving
Violation ID:	9736127	Orig Code:	S
Enforcemnt FY:	2008	Enforcement Action:	02/06/2008
Enforcement Detail:	St Public Notif received	Enforcement Category:	Informal
Violation ID:	9736127	Orig Code:	S
Enforcemnt FY:	2008	Enforcement Action:	02/06/2008
Enforcement Detail:	St Formal NOV issued	Enforcement Category:	Informal
Violation ID:	9736127	Orig Code:	S
Enforcemnt FY:	2008	Enforcement Action:	02/06/2008
Enforcement Detail:	St Public Notif requested	Enforcement Category:	Informal
Violation ID:	9736128	Orig Code:	S
Enforcemnt FY:	2008	Enforcement Action:	02/06/2008
Enforcement Detail:	St Public Notif received	Enforcement Category:	Informal
Violation ID:	9736128	Orig Code:	S
Enforcemnt FY:	2008	Enforcement Action:	03/06/2008
Enforcement Detail:	St Compliance achieved	Enforcement Category:	Resolving
Violation ID:	9736128	Orig Code:	S
Enforcemnt FY:	2008	Enforcement Action:	02/06/2008
Enforcement Detail:	St Public Notif requested	Enforcement Category:	Informal
Violation ID:	9736128	Orig Code:	S
Enforcemnt FY:	2008	Enforcement Action:	02/06/2008
Enforcement Detail:	St Formal NOV issued	Enforcement Category:	Informal
Violation ID:	9736129	Orig Code:	S
Enforcemnt FY:	2008	Enforcement Action:	02/06/2008
Enforcement Detail:	St Formal NOV issued	Enforcement Category:	Informal
Violation ID:	9736129	Orig Code:	S
Enforcemnt FY:	2008	Enforcement Action:	02/06/2008
Enforcement Detail:	St Public Notif requested	Enforcement Category:	Informal
Violation ID:	9736129	Orig Code:	S
Enforcemnt FY:	2008	Enforcement Action:	02/06/2008
Enforcement Detail:	St Public Notif received	Enforcement Category:	Informal

GEOCHECK® - PHYSICAL SETTING SOURCE MAP FINDINGS

Violation ID:	9736129	Orig Code:	S
Enforcemnt FY:	2008	Enforcement Action:	03/06/2008
Enforcement Detail:	St Compliance achieved	Enforcement Category:	Resolving
Violation ID:	9736134	Orig Code:	S
Enforcemnt FY:	2012	Enforcement Action:	03/26/2012
Enforcement Detail:	St Public Notif requested	Enforcement Category:	Informal
Violation ID:	9736134	Orig Code:	S
Enforcemnt FY:	2012	Enforcement Action:	03/26/2012
Enforcement Detail:	St Formal NOV issued	Enforcement Category:	Informal
Violation ID:	9736134	Orig Code:	S
Enforcemnt FY:	2013	Enforcement Action:	04/11/2013
Enforcement Detail:	St Public Notif received	Enforcement Category:	Informal
Violation ID:	9736134	Orig Code:	S
Enforcemnt FY:	2012	Enforcement Action:	08/07/2012
Enforcement Detail:	St Compliance achieved	Enforcement Category:	Resolving
Violation ID:	9736142	Orig Code:	S
Enforcemnt FY:	2013	Enforcement Action:	05/19/2013
Enforcement Detail:	St Formal NOV issued	Enforcement Category:	Informal
Violation ID:	9736142	Orig Code:	S
Enforcemnt FY:	2013	Enforcement Action:	08/05/2013
Enforcement Detail:	St Compliance achieved	Enforcement Category:	Resolving
Violation ID:	9736142	Orig Code:	S
Enforcemnt FY:	2013	Enforcement Action:	05/19/2013
Enforcement Detail:	St Public Notif requested	Enforcement Category:	Informal
Violation ID:	Not Reported	Orig Code:	S
Enforcemnt FY:	2002	Enforcement Action:	08/07/2002
Enforcement Detail:	St Compliance achieved	Enforcement Category:	Not Reported
Violation ID:	Not Reported	Orig Code:	S
Enforcemnt FY:	2012	Enforcement Action:	08/07/2012
Enforcement Detail:	St Compliance achieved	Enforcement Category:	Not Reported
Violation ID:	Not Reported	Orig Code:	S
Enforcemnt FY:	2012	Enforcement Action:	05/04/2012
Enforcement Detail:	St Public Notif requested	Enforcement Category:	Not Reported
Violation ID:	Not Reported	Orig Code:	S
Enforcemnt FY:	2002	Enforcement Action:	08/01/2002
Enforcement Detail:	St Public Notif received	Enforcement Category:	Not Reported
Violation ID:	Not Reported	Orig Code:	S
Enforcemnt FY:	2002	Enforcement Action:	03/29/2002
Enforcement Detail:	St Compliance achieved	Enforcement Category:	Not Reported
Violation ID:	Not Reported	Orig Code:	S
Enforcemnt FY:	2002	Enforcement Action:	08/01/2002
Enforcement Detail:	St Compliance achieved	Enforcement Category:	Not Reported
PWS name:	FORT KNOX ENGINEERING & HOUSING		
Population served:	42400	PWS type code:	C
Violation ID:	9670102	Contaminant:	CARBON, TOTAL-ORGANIC
Violation type:	27	Compliance start date:	1/1/2002 0:00:00
Compliance end date:	3/31/2002 0:00:00	Enforcement date:	2/28/2002 0:00:00
Enforcement action:	State Formal NOV Issued	Violation measurement:	Not Reported

GEOCHECK® - PHYSICAL SETTING SOURCE MAP FINDINGS

PWS name:	FORT KNOX ENGINEERING & HOUSING		
Population served:	42400	PWS type code:	C
Violation ID:	9670102	Contaminant:	CARBON, TOTAL-ORGANIC
Violation type:	27	Compliance start date:	1/1/2002 0:00:00
Compliance end date:	3/31/2002 0:00:00	Enforcement date:	2/28/2002 0:00:00
Enforcement action:	State Public Notif Requested		
Violation measurement:	Not Reported		
PWS name:	FORT KNOX ENGINEERING & HOUSING		
Population served:	42400	PWS type code:	C
Violation ID:	9670102	Contaminant:	CARBON, TOTAL-ORGANIC
Violation type:	27	Compliance start date:	1/1/2002 0:00:00
Compliance end date:	3/31/2002 0:00:00	Enforcement date:	3/29/2002 0:00:00
Enforcement action:	State Public Notif Received		
Violation measurement:	Not Reported		
PWS name:	FORT KNOX ENGINEERING & HOUSING		
Population served:	42400	PWS type code:	C
Violation ID:	9730402	Contaminant:	ALACHLOR (LASSO)
Violation type:	3	Compliance start date:	1/1/1999 0:00:00
Compliance end date:	12/31/2001 0:00:00	Enforcement date:	4/30/2002 0:00:00
Enforcement action:	State Formal NOV Issued	Violation measurement:	Not Reported
PWS name:	FORT KNOX ENGINEERING & HOUSING		
Population served:	42400	PWS type code:	C
Violation ID:	9730402	Contaminant:	ALACHLOR (LASSO)
Violation type:	3	Compliance start date:	1/1/1999 0:00:00
Compliance end date:	12/31/2001 0:00:00	Enforcement date:	4/30/2002 0:00:00
Enforcement action:	State Public Notif Requested		
Violation measurement:	Not Reported		
PWS name:	FORT KNOX ENGINEERING & HOUSING		
Population served:	42400	PWS type code:	C
Violation ID:	9730502	Contaminant:	ALDICARB
Violation type:	3	Compliance start date:	1/1/1999 0:00:00
Compliance end date:	12/31/2001 0:00:00	Enforcement date:	4/30/2002 0:00:00
Enforcement action:	State Formal NOV Issued	Violation measurement:	Not Reported
PWS name:	FORT KNOX ENGINEERING & HOUSING		
Population served:	42400	PWS type code:	C
Violation ID:	9730502	Contaminant:	ALDICARB
Violation type:	3	Compliance start date:	1/1/1999 0:00:00
Compliance end date:	12/31/2001 0:00:00	Enforcement date:	4/30/2002 0:00:00
Enforcement action:	State Public Notif Requested		
Violation measurement:	Not Reported		
PWS name:	FORT KNOX ENGINEERING & HOUSING		
Population served:	42400	PWS type code:	C
Violation ID:	9730502	Contaminant:	ALDICARB
Violation type:	3	Compliance start date:	1/1/1999 0:00:00
Compliance end date:	12/31/2001 0:00:00	Enforcement date:	8/1/2002 0:00:00
Enforcement action:	State Public Notif Received		
Violation measurement:	Not Reported		
PWS name:	FORT KNOX ENGINEERING & HOUSING		
Population served:	42400	PWS type code:	C
Violation ID:	9730502	Contaminant:	ALDICARB
Violation type:	3	Compliance start date:	1/1/1999 0:00:00
Compliance end date:	12/31/2001 0:00:00	Enforcement date:	8/1/2002 0:00:00
Enforcement action:	State Compliance Achieved		
Violation measurement:	Not Reported		
PWS name:	FORT KNOX ENGINEERING & HOUSING		

GEOCHECK® - PHYSICAL SETTING SOURCE MAP FINDINGS

Population served:	42400	PWS type code:	C
Violation ID:	9730602	Contaminant:	ALDICARB SULFONE
Violation type:	3	Compliance start date:	1/1/1999 0:00:00
Compliance end date:	12/31/2001 0:00:00	Enforcement date:	4/30/2002 0:00:00
Enforcement action:	State Formal NOV Issued	Violation measurement:	Not Reported

PWS name:	FORT KNOX ENGINEERING & HOUSING		
Population served:	42400	PWS type code:	C
Violation ID:	9730602	Contaminant:	ALDICARB SULFONE
Violation type:	3	Compliance start date:	1/1/1999 0:00:00
Compliance end date:	12/31/2001 0:00:00	Enforcement date:	4/30/2002 0:00:00
Enforcement action:	State Public Notif Requested		
Violation measurement:	Not Reported		

PWS name:	FORT KNOX ENGINEERING & HOUSING		
Population served:	42400	PWS type code:	C
Violation ID:	9730602	Contaminant:	ALDICARB SULFONE
Violation type:	3	Compliance start date:	1/1/1999 0:00:00
Compliance end date:	12/31/2001 0:00:00	Enforcement date:	8/1/2002 0:00:00
Enforcement action:	State Public Notif Received		
Violation measurement:	Not Reported		

PWS name:	FORT KNOX ENGINEERING & HOUSING		
Population served:	42400	PWS type code:	C
Violation ID:	9730602	Contaminant:	ALDICARB SULFONE
Violation type:	3	Compliance start date:	1/1/1999 0:00:00
Compliance end date:	12/31/2001 0:00:00	Enforcement date:	8/1/2002 0:00:00
Enforcement action:	State Compliance Achieved	Violation measurement:	Not Reported

PWS name:	FORT KNOX ENGINEERING & HOUSING		
Population served:	42400	PWS type code:	C
Violation ID:	9730702	Contaminant:	ALDICARB SULFOXIDE
Violation type:	3	Compliance start date:	1/1/1999 0:00:00
Compliance end date:	12/31/2001 0:00:00	Enforcement date:	4/2/2007 0:00:00
Enforcement action:	State Public Notif Received		
Violation measurement:	Not Reported		

PWS name:	FORT KNOX ENGINEERING & HOUSING		
Population served:	42400	PWS type code:	C
Violation ID:	9730702	Contaminant:	ALDICARB SULFOXIDE
Violation type:	3	Compliance start date:	1/1/1999 0:00:00
Compliance end date:	12/31/2001 0:00:00	Enforcement date:	4/30/2002 0:00:00
Enforcement action:	State Formal NOV Issued	Violation measurement:	Not Reported

PWS name:	FORT KNOX ENGINEERING & HOUSING		
Population served:	42400	PWS type code:	C
Violation ID:	9730702	Contaminant:	ALDICARB SULFOXIDE
Violation type:	3	Compliance start date:	1/1/1999 0:00:00
Compliance end date:	12/31/2001 0:00:00	Enforcement date:	4/30/2002 0:00:00
Enforcement action:	State Public Notif Requested		
Violation measurement:	Not Reported		

PWS name:	FORT KNOX ENGINEERING & HOUSING		
Population served:	42400	PWS type code:	C
Violation ID:	9730802	Contaminant:	ATRAZINE
Violation type:	3	Compliance start date:	1/1/1999 0:00:00
Compliance end date:	12/31/2001 0:00:00	Enforcement date:	4/30/2002 0:00:00
Enforcement action:	State Formal NOV Issued	Violation measurement:	Not Reported

PWS name:	FORT KNOX ENGINEERING & HOUSING		
Population served:	42400	PWS type code:	C
Violation ID:	9730802	Contaminant:	ATRAZINE

GEOCHECK® - PHYSICAL SETTING SOURCE MAP FINDINGS

Violation type:	3	Compliance start date:	1/1/1999 0:00:00
Compliance end date:	12/31/2001 0:00:00	Enforcement date:	4/30/2002 0:00:00
Enforcement action:	State Public Notif Requested		
Violation measurement:	Not Reported		

PWS name:	FORT KNOX ENGINEERING & HOUSING		
Population served:	42400	PWS type code:	C
Violation ID:	9730802	Contaminant:	ATRAZINE
Violation type:	3	Compliance start date:	1/1/1999 0:00:00
Compliance end date:	12/31/2001 0:00:00	Enforcement date:	8/1/2002 0:00:00
Enforcement action:	State Public Notif Received		
Violation measurement:	Not Reported		

PWS name:	FORT KNOX ENGINEERING & HOUSING		
Population served:	42400	PWS type code:	C
Violation ID:	9730802	Contaminant:	ATRAZINE
Violation type:	3		
Compliance start date:	1/1/1999 0:00:00	Compliance end date:	12/31/2001 0:00:00
Enforcement date:	8/1/2002 0:00:00	Enforcement action:	State Compliance Achieved
Violation measurement:	Not Reported		

PWS name:	FORT KNOX ENGINEERING & HOUSING		
Population served:	42400	PWS type code:	C
Violation ID:	9730902	Contaminant:	BENZO (A) PYRENE
Violation type:	3	Compliance start date:	1/1/1999 0:00:00
Compliance end date:	12/31/2001 0:00:00	Enforcement date:	4/30/2002 0:00:00
Enforcement action:	State Formal NOV Issued	Violation measurement:	Not Reported

PWS name:	FORT KNOX ENGINEERING & HOUSING		
Population served:	42400	PWS type code:	C
Violation ID:	9730902	Contaminant:	BENZO (A) PYRENE
Violation type:	3	Compliance start date:	1/1/1999 0:00:00
Compliance end date:	12/31/2001 0:00:00	Enforcement date:	4/30/2002 0:00:00
Enforcement action:	State Public Notif Requested		
Violation measurement:	Not Reported		

PWS name:	FORT KNOX ENGINEERING & HOUSING		
Population served:	42400	PWS type code:	C
Violation ID:	9730902	Contaminant:	BENZO (A) PYRENE
Violation type:	3	Compliance start date:	1/1/1999 0:00:00
Compliance end date:	12/31/2001 0:00:00	Enforcement date:	8/1/2002 0:00:00
Enforcement action:	State Public Notif Received		
Violation measurement:	Not Reported		

PWS name:	FORT KNOX ENGINEERING & HOUSING		
Population served:	42400	PWS type code:	C
Violation ID:	9730902	Contaminant:	BENZO (A) PYRENE
Violation type:	3	Compliance start date:	1/1/1999 0:00:00
Compliance end date:	12/31/2001 0:00:00	Enforcement date:	8/1/2002 0:00:00
Enforcement action:	State Compliance Achieved	Violation measurement:	Not Reported

PWS name:	FORT KNOX ENGINEERING & HOUSING		
Population served:	42400	PWS type code:	C
Violation ID:	9731002	Contaminant:	CARBOFURAN
Violation type:	3	Compliance start date:	1/1/1999 0:00:00
Compliance end date:	12/31/2001 0:00:00	Enforcement date:	4/30/2002 0:00:00
Enforcement action:	State Formal NOV Issued	Violation measurement:	Not Reported

PWS name:	FORT KNOX ENGINEERING & HOUSING		
Population served:	42400	PWS type code:	C
Violation ID:	9731002	Contaminant:	CARBOFURAN
Violation type:	3	Compliance start date:	1/1/1999 0:00:00

GEOCHECK® - PHYSICAL SETTING SOURCE MAP FINDINGS

Compliance end date:	12/31/2001 0:00:00	Enforcement date:	4/30/2002 0:00:00
Enforcement action:	State Public Notif Requested		
Violation measurement:	Not Reported		

PWS name:	FORT KNOX ENGINEERING & HOUSING		
Population served:	42400	PWS type code:	C
Violation ID:	9731002	Contaminant:	CARBOFURAN
Violation type:	3	Compliance start date:	1/1/1999 0:00:00
Compliance end date:	12/31/2001 0:00:00	Enforcement date:	8/1/2002 0:00:00
Enforcement action:	State Public Notif Received		
Violation measurement:	Not Reported		

PWS name:	FORT KNOX ENGINEERING & HOUSING		
Population served:	42400	PWS type code:	C
Violation ID:	9731002	Contaminant:	CARBOFURAN
Violation type:	3	Compliance start date:	1/1/1999 0:00:00
Compliance end date:	12/31/2001 0:00:00	Enforcement date:	8/1/2002 0:00:00
Enforcement action:	State Compliance Achieved	Violation measurement:	Not Reported

PWS name:	FORT KNOX ENGINEERING & HOUSING		
Population served:	42400	PWS type code:	C
Violation ID:	9731102	Contaminant:	CHLORDANE
Violation type:	3	Compliance start date:	1/1/1999 0:00:00
Compliance end date:	12/31/2001 0:00:00	Enforcement date:	4/30/2002 0:00:00
Enforcement action:	State Formal NOV Issued	Violation measurement:	Not Reported

PWS name:	FORT KNOX ENGINEERING & HOUSING		
Population served:	42400	PWS type code:	C
Violation ID:	9731102	Contaminant:	CHLORDANE
Violation type:	3	Compliance start date:	1/1/1999 0:00:00
Compliance end date:	12/31/2001 0:00:00	Enforcement date:	4/30/2002 0:00:00
Enforcement action:	State Public Notif Requested		
Violation measurement:	Not Reported		

PWS name:	FORT KNOX ENGINEERING & HOUSING		
Population served:	42400	PWS type code:	C
Violation ID:	9731102	Contaminant:	CHLORDANE
Violation type:	3	Compliance start date:	1/1/1999 0:00:00
Compliance end date:	12/31/2001 0:00:00	Enforcement date:	8/1/2002 0:00:00
Enforcement action:	State Public Notif Received		
Violation measurement:	Not Reported		

PWS name:	FORT KNOX ENGINEERING & HOUSING		
Population served:	42400	PWS type code:	C
Violation ID:	9731102	Contaminant:	CHLORDANE
Violation type:	3	Compliance start date:	1/1/1999 0:00:00
Compliance end date:	12/31/2001 0:00:00	Enforcement date:	8/1/2002 0:00:00
Enforcement action:	State Compliance Achieved	Violation measurement:	Not Reported

PWS name:	FORT KNOX ENGINEERING & HOUSING		
Population served:	42400	PWS type code:	C
Violation ID:	9731202	Contaminant:	DALAPON
Violation type:	3	Compliance start date:	1/1/1999 0:00:00
Compliance end date:	12/31/2001 0:00:00	Enforcement date:	4/30/2002 0:00:00
Enforcement action:	State Formal NOV Issued	Violation measurement:	Not Reported

PWS name:	FORT KNOX ENGINEERING & HOUSING		
Population served:	42400	PWS type code:	C
Violation ID:	9731202	Contaminant:	DALAPON
Violation type:	3	Compliance start date:	1/1/1999 0:00:00
Compliance end date:	12/31/2001 0:00:00	Enforcement date:	4/30/2002 0:00:00
Enforcement action:	State Public Notif Requested		

GEOCHECK® - PHYSICAL SETTING SOURCE MAP FINDINGS

Violation measurement:	Not Reported		
PWS name:	FORT KNOX ENGINEERING & HOUSING		
Population served:	42400	PWS type code:	C
Violation ID:	9731202	Contaminant:	DALAPON
Violation type:	3	Compliance start date:	1/1/1999 0:00:00
Compliance end date:	12/31/2001 0:00:00	Enforcement date:	8/1/2002 0:00:00
Enforcement action:	State Public Notif Received		
Violation measurement:	Not Reported		
PWS name:	FORT KNOX ENGINEERING & HOUSING		
Population served:	42400	PWS type code:	C
Violation ID:	9731202	Contaminant:	DALAPON
Violation type:	3	Compliance start date:	1/1/1999 0:00:00
Compliance end date:	12/31/2001 0:00:00	Enforcement date:	8/1/2002 0:00:00
Enforcement action:	State Compliance Achieved	Violation measurement:	Not Reported
PWS name:	FORT KNOX ENGINEERING & HOUSING		
Population served:	42400	PWS type code:	C
Violation ID:	9731302	Contaminant:	DI (2-ETHYLHEXYL) ADIPATE
Violation type:	3	Compliance start date:	1/1/1999 0:00:00
Compliance end date:	12/31/2001 0:00:00	Enforcement date:	4/30/2002 0:00:00
Enforcement action:	State Formal NOV Issued	Violation measurement:	Not Reported
PWS name:	FORT KNOX ENGINEERING & HOUSING		
Population served:	42400	PWS type code:	C
Violation ID:	9731302	Contaminant:	DI (2-ETHYLHEXYL) ADIPATE
Violation type:	3	Compliance start date:	1/1/1999 0:00:00
Compliance end date:	12/31/2001 0:00:00	Enforcement date:	4/30/2002 0:00:00
Enforcement action:	State Public Notif Requested		
Violation measurement:	Not Reported		
PWS name:	FORT KNOX ENGINEERING & HOUSING		
Population served:	42400	PWS type code:	C
Violation ID:	9731302	Contaminant:	DI (2-ETHYLHEXYL) ADIPATE
Violation type:	3	Compliance start date:	1/1/1999 0:00:00
Compliance end date:	12/31/2001 0:00:00	Enforcement date:	8/1/2002 0:00:00
Enforcement action:	State Public Notif Received		
Violation measurement:	Not Reported		
PWS name:	FORT KNOX ENGINEERING & HOUSING		
Population served:	42400	PWS type code:	C
Violation ID:	9731302	Contaminant:	DI (2-ETHYLHEXYL) ADIPATE
Violation type:	3	Compliance start date:	1/1/1999 0:00:00
Compliance end date:	12/31/2001 0:00:00	Enforcement date:	8/1/2002 0:00:00
Enforcement action:	State Compliance Achieved		
Violation measurement:	Not Reported		
PWS name:	FORT KNOX ENGINEERING & HOUSING		
Population served:	42400	PWS type code:	C
Violation ID:	9731402	Contaminant:	DI (2-ETHYLHEXYL) PHTHALATE
Violation type:	3	Compliance start date:	1/1/1999 0:00:00
Compliance end date:	12/31/2001 0:00:00	Enforcement date:	4/30/2002 0:00:00
Enforcement action:	State Formal NOV Issued	Violation measurement:	Not Reported
PWS name:	FORT KNOX ENGINEERING & HOUSING		
Population served:	42400	PWS type code:	C
Violation ID:	9731402	Contaminant:	DI (2-ETHYLHEXYL) PHTHALATE
Violation type:	3	Compliance start date:	1/1/1999 0:00:00
Compliance end date:	12/31/2001 0:00:00	Enforcement date:	4/30/2002 0:00:00
Enforcement action:	State Public Notif Requested		
Violation measurement:	Not Reported		

GEOCHECK® - PHYSICAL SETTING SOURCE MAP FINDINGS

PWS name: FORT KNOX ENGINEERING & HOUSING
 Population served: 42400 PWS type code: C
 Violation ID: 9731402 Contaminant: DI (2-ETHYLHEXYL) PHTHALATE
 Violation type: 3 Compliance start date: 1/1/1999 0:00:00
 Compliance end date: 12/31/2001 0:00:00 Enforcement date: 8/1/2002 0:00:00
 Enforcement action: State Public Notif Received
 Violation measurement: Not Reported

PWS name: FORT KNOX ENGINEERING & HOUSING
 Population served: 42400 PWS type code: C
 Violation ID: 9731402 Contaminant: DI (2-ETHYLHEXYL) PHTHALATE
 Violation type: 3 Compliance start date: 1/1/1999 0:00:00
 Compliance end date: 12/31/2001 0:00:00 Enforcement date: 8/1/2002 0:00:00
 Enforcement action: State Compliance Achieved Violation measurement: Not Reported

PWS name: FORT KNOX ENGINEERING & HOUSING
 Population served: 42400 PWS type code: C
 Violation ID: 9731502 Contaminant: DINOSEB
 Violation type: 3 Compliance start date: 1/1/1999 0:00:00
 Compliance end date: 12/31/2001 0:00:00 Enforcement date: 4/30/2002 0:00:00
 Enforcement action: State Formal NOV Issued Violation measurement: Not Reported

PWS name: FORT KNOX ENGINEERING & HOUSING
 Population served: 42400 PWS type code: C
 Violation ID: 9732902 Contaminant: TOTAL POLYCHLORINATED BIPHENYLS (PCB)
 Violation type: 3 Compliance start date: 1/1/1999 0:00:00
 Compliance end date: 12/31/2001 0:00:00 Enforcement date: 4/30/2002 0:00:00
 Enforcement action: State Public Notif Requested
 Violation measurement: Not Reported

PWS name: FORT KNOX ENGINEERING & HOUSING
 Population served: 42400 PWS type code: C
 Violation ID: 9732902 Contaminant: TOTAL POLYCHLORINATED BIPHENYLS (PCB)
 Violation type: 3 Compliance start date: 1/1/1999 0:00:00
 Compliance end date: 12/31/2001 0:00:00 Enforcement date: 8/1/2002 0:00:00
 Enforcement action: State Public Notif Received
 Violation measurement: Not Reported

PWS name: FORT KNOX ENGINEERING & HOUSING
 Population served: 42400 PWS type code: C
 Violation ID: 9732902 Contaminant: TOTAL POLYCHLORINATED BIPHENYLS (PCB)
 Violation type: 3 Compliance start date: 1/1/1999 0:00:00
 Compliance end date: 12/31/2001 0:00:00 Enforcement date: 8/1/2002 0:00:00
 Enforcement action: State Compliance Achieved Violation measurement: Not Reported

PWS name: FORT KNOX ENGINEERING & HOUSING
 Population served: 42400 PWS type code: C
 Violation ID: 9733002 Contaminant: PENTACHLOROPHENOL
 Violation type: 3 Compliance start date: 1/1/1999 0:00:00
 Compliance end date: 12/31/2001 0:00:00 Enforcement date: 4/30/2002 0:00:00
 Enforcement action: State Formal NOV Issued Violation measurement: Not Reported

PWS name: FORT KNOX ENGINEERING & HOUSING
 Population served: 42400 PWS type code: C
 Violation ID: 9733002 Contaminant: PENTACHLOROPHENOL
 Violation type: 3 Compliance start date: 1/1/1999 0:00:00
 Compliance end date: 12/31/2001 0:00:00 Enforcement date: 4/30/2002 0:00:00
 Enforcement action: State Public Notif Requested
 Violation measurement: Not Reported

GEOCHECK® - PHYSICAL SETTING SOURCE MAP FINDINGS

PWS name:	FORT KNOX ENGINEERING & HOUSING		
Population served:	42400	PWS type code:	C
Violation ID:	9733002	Contaminant:	PENTACHLOROPHENOL
Violation type:	3	Compliance start date:	1/1/1999 0:00:00
Compliance end date:	12/31/2001 0:00:00	Enforcement date:	8/1/2002 0:00:00
Enforcement action:	State Public Notif Received		
Violation measurement:	Not Reported		

PWS name:	FORT KNOX ENGINEERING & HOUSING		
Population served:	42400	PWS type code:	C
Violation ID:	9733002	Contaminant:	PENTACHLOROPHENOL
Violation type:	3	Compliance start date:	1/1/1999 0:00:00
Compliance end date:	12/31/2001 0:00:00	Enforcement date:	8/1/2002 0:00:00
Enforcement action:	State Compliance Achieved	Violation measurement:	Not Reported

PWS name:	FORT KNOX ENGINEERING & HOUSING		
Population served:	42400	PWS type code:	C
Violation ID:	9733102	Contaminant:	PICLORAM
Violation type:	3	Compliance start date:	1/1/1999 0:00:00
Compliance end date:	12/31/2001 0:00:00	Enforcement date:	4/30/2002 0:00:00
Enforcement action:	State Formal NOV Issued	Violation measurement:	Not Reported

PWS name:	FORT KNOX ENGINEERING & HOUSING		
Population served:	42400	PWS type code:	C
Violation ID:	9733102	Contaminant:	PICLORAM
Violation type:	3	Compliance start date:	1/1/1999 0:00:00
Compliance end date:	12/31/2001 0:00:00	Enforcement date:	4/30/2002 0:00:00
Enforcement action:	State Public Notif Requested		
Violation measurement:	Not Reported		

PWS name:	FORT KNOX ENGINEERING & HOUSING		
Population served:	42400	PWS type code:	C
Violation ID:	9733102	Contaminant:	PICLORAM
Violation type:	3	Compliance start date:	1/1/1999 0:00:00
Compliance end date:	12/31/2001 0:00:00	Enforcement date:	8/1/2002 0:00:00
Enforcement action:	State Public Notif Received		
Violation measurement:	Not Reported		

PWS name:	FORT KNOX ENGINEERING & HOUSING		
Population served:	42400	PWS type code:	C
Violation ID:	9733102	Contaminant:	PICLORAM
Violation type:	3	Compliance start date:	1/1/1999 0:00:00
Compliance end date:	12/31/2001 0:00:00	Enforcement date:	8/1/2002 0:00:00
Enforcement action:	State Compliance Achieved	Violation measurement:	Not Reported

PWS name:	FORT KNOX ENGINEERING & HOUSING		
Population served:	42400	PWS type code:	C
Violation ID:	9733202	Contaminant:	SIMAZINE
Violation type:	3	Compliance start date:	1/1/1999 0:00:00
Compliance end date:	12/31/2001 0:00:00	Enforcement date:	4/30/2002 0:00:00
Enforcement action:	State Formal NOV Issued	Violation measurement:	Not Reported

PWS name:	FORT KNOX ENGINEERING & HOUSING		
Population served:	42400	PWS type code:	C
Violation ID:	9733202	Contaminant:	SIMAZINE
Violation type:	3	Compliance start date:	1/1/1999 0:00:00
Compliance end date:	12/31/2001 0:00:00	Enforcement date:	4/30/2002 0:00:00
Enforcement action:	State Public Notif Requested		
Violation measurement:	Not Reported		

PWS name:	FORT KNOX ENGINEERING & HOUSING		
Population served:	42400	PWS type code:	C

GEOCHECK® - PHYSICAL SETTING SOURCE MAP FINDINGS

Violation ID:	9733202	Contaminant:	SIMAZINE
Violation type:	3	Compliance start date:	1/1/1999 0:00:00
Compliance end date:	12/31/2001 0:00:00	Enforcement date:	8/1/2002 0:00:00
Enforcement action:	State Public Notif Received		
Violation measurement:	Not Reported		

PWS name:	FORT KNOX ENGINEERING & HOUSING		
Population served:	42400	PWS type code:	C
Violation ID:	9733202	Contaminant:	SIMAZINE
Violation type:	3	Compliance start date:	1/1/1999 0:00:00
Compliance end date:	12/31/2001 0:00:00	Enforcement date:	8/1/2002 0:00:00
Enforcement action:	State Compliance Achieved	Violation measurement:	Not Reported

PWS name:	FORT KNOX ENGINEERING & HOUSING		
Population served:	42400	PWS type code:	C
Violation ID:	9733302	Contaminant:	TOXAPHENE
Violation type:	3	Compliance start date:	1/1/1999 0:00:00
Compliance end date:	12/31/2001 0:00:00	Enforcement date:	4/30/2002 0:00:00
Enforcement action:	State Formal NOV Issued	Violation measurement:	Not Reported

PWS name:	FORT KNOX ENGINEERING & HOUSING		
Population served:	42400	PWS type code:	C
Violation ID:	9733302	Contaminant:	TOXAPHENE
Violation type:	3	Compliance start date:	1/1/1999 0:00:00
Compliance end date:	12/31/2001 0:00:00	Enforcement date:	4/30/2002 0:00:00
Enforcement action:	State Public Notif Requested	Violation measurement:	Not Reported
Violation measurement:	Not Reported		

PWS name:	FORT KNOX ENGINEERING & HOUSING		
Population served:	42400	PWS type code:	C
Violation ID:	9733302	Contaminant:	TOXAPHENE
Violation type:	3	Compliance start date:	1/1/1999 0:00:00
Compliance end date:	12/31/2001 0:00:00	Enforcement date:	8/1/2002 0:00:00
Enforcement action:	State Public Notif Received	Violation measurement:	Not Reported
Violation measurement:	Not Reported		

PWS name:	FORT KNOX ENGINEERING & HOUSING		
Population served:	42400	PWS type code:	C
Violation ID:	9733302	Contaminant:	TOXAPHENE
Violation type:	3	Compliance start date:	1/1/1999 0:00:00
Compliance end date:	12/31/2001 0:00:00	Enforcement date:	8/1/2002 0:00:00
Enforcement action:	State Compliance Achieved	Violation measurement:	Not Reported

PWS name:	FORT KNOX ENGINEERING & HOUSING		
Population served:	42400	PWS type code:	C
Violation ID:	9733402	Contaminant:	1,2 DIBROMO-3-CHLOROPROPANE (DBCP)
Violation type:	3	Compliance start date:	1/1/1999 0:00:00
Compliance end date:	12/31/2001 0:00:00	Enforcement date:	4/30/2002 0:00:00
Enforcement action:	State Formal NOV Issued	Violation measurement:	Not Reported

PWS name:	FORT KNOX ENGINEERING & HOUSING		
Population served:	42400	PWS type code:	C
Violation ID:	9733402	Contaminant:	1,2 DIBROMO-3-CHLOROPROPANE (DBCP)
Violation type:	3	Compliance start date:	1/1/1999 0:00:00
Compliance end date:	12/31/2001 0:00:00	Enforcement date:	4/30/2002 0:00:00
Enforcement action:	State Public Notif Requested	Violation measurement:	Not Reported
Violation measurement:	Not Reported		

PWS name:	FORT KNOX ENGINEERING & HOUSING		
Population served:	42400	PWS type code:	C
Violation ID:	9733402	Contaminant:	1,2 DIBROMO-3-CHLOROPROPANE (DBCP)
Violation type:	3	Compliance start date:	1/1/1999 0:00:00

GEOCHECK® - PHYSICAL SETTING SOURCE MAP FINDINGS

Compliance end date: 12/31/2001 0:00:00 Enforcement date: 8/1/2002 0:00:00
 Enforcement action: State Public Notif Received
 Violation measurement: Not Reported

PWS name: FORT KNOX ENGINEERING & HOUSING
 Population served: 42400 PWS type code: C
 Violation ID: 9733402 Contaminant: 1,2 DIBROMO-3-CHLOROPROPANE (DBCP)
 Violation type: 3 Compliance start date: 1/1/1999 0:00:00
 Compliance end date: 12/31/2001 0:00:00 Enforcement date: 8/1/2002 0:00:00
 Enforcement action: State Compliance Achieved Violation measurement: Not Reported

PWS name: FORT KNOX ENGINEERING & HOUSING
 Population served: 42400 PWS type code: C
 Violation ID: 9733502 Contaminant: 2,4-D
 Violation type: 3 Compliance start date: 1/1/1999 0:00:00
 Compliance end date: 12/31/2001 0:00:00 Enforcement date: 4/30/2002 0:00:00
 Enforcement action: State Formal NOV Issued Violation measurement: Not Reported

PWS name: FORT KNOX ENGINEERING & HOUSING
 Population served: 42400 PWS type code: C
 Violation ID: 9733502 Contaminant: 2,4-D
 Violation type: 3 Compliance start date: 1/1/1999 0:00:00
 Compliance end date: 12/31/2001 0:00:00 Enforcement date: 4/30/2002 0:00:00
 Enforcement action: State Public Notif Requested
 Violation measurement: Not Reported

PWS name: FORT KNOX ENGINEERING & HOUSING
 Population served: 42400 PWS type code: C
 Violation ID: 9733502 Contaminant: 2,4-D
 Violation type: 3 Compliance start date: 1/1/1999 0:00:00
 Compliance end date: 12/31/2001 0:00:00 Enforcement date: 8/1/2002 0:00:00
 Enforcement action: State Public Notif Received
 Violation measurement: Not Reported

PWS name: FORT KNOX ENGINEERING & HOUSING
 Population served: 42400 PWS type code: C
 Violation ID: 9733502 Contaminant: 2,4-D
 Violation type: 3 Compliance start date: 1/1/1999 0:00:00
 Compliance end date: 12/31/2001 0:00:00 Enforcement date: 8/1/2002 0:00:00
 Enforcement action: State Compliance Achieved Violation measurement: Not Reported

PWS name: FORT KNOX ENGINEERING & HOUSING
 Population served: 42400 PWS type code: C
 Violation ID: 9733602 Contaminant: 2,4,5-TP (SILVEX)
 Violation type: 3 Compliance start date: 1/1/1999 0:00:00
 Compliance end date: 12/31/2001 0:00:00 Enforcement date: 4/30/2002 0:00:00
 Enforcement action: State Formal NOV Issued Violation measurement: Not Reported

PWS name: FORT KNOX ENGINEERING & HOUSING
 Population served: 42400 PWS type code: C
 Violation ID: 9733602 Contaminant: 2,4,5-TP (SILVEX)
 Violation type: 3 Compliance start date: 1/1/1999 0:00:00
 Compliance end date: 12/31/2001 0:00:00 Enforcement date: 4/30/2002 0:00:00
 Enforcement action: State Public Notif Requested
 Violation measurement: Not Reported

PWS name: FORT KNOX ENGINEERING & HOUSING
 Population served: 42400 PWS type code: C
 Violation ID: 9733602 Contaminant: 2,4,5-TP (SILVEX)
 Violation type: 3 Compliance start date: 1/1/1999 0:00:00
 Compliance end date: 12/31/2001 0:00:00 Enforcement date: 8/1/2002 0:00:00
 Enforcement action: State Public Notif Received

GEOCHECK® - PHYSICAL SETTING SOURCE MAP FINDINGS

Violation measurement: Not Reported

PWS name:	FORT KNOX ENGINEERING & HOUSING		
Population served:	42400	PWS type code:	C
Violation ID:	9733602	Contaminant:	2,4,5-TP (SILVEX)
Violation type:	3	Compliance start date:	1/1/1999 0:00:00
Compliance end date:	12/31/2001 0:00:00	Enforcement date:	8/1/2002 0:00:00
Enforcement action:	State Compliance Achieved	Violation measurement:	Not Reported

PWS name:	FORT KNOX ENGINEERING & HOUSING		
Population served:	42400	PWS type code:	C
Violation ID:	9733702	Contaminant:	BENZENE
Violation type:	3	Compliance start date:	1/1/1999 0:00:00
Compliance end date:	12/31/2001 0:00:00	Enforcement date:	4/30/2002 0:00:00
Enforcement action:	State Formal NOV Issued	Violation measurement:	Not Reported

PWS name:	FORT KNOX ENGINEERING & HOUSING		
Population served:	42400	PWS type code:	C
Violation ID:	9733702	Contaminant:	BENZENE
Violation type:	3	Compliance start date:	1/1/1999 0:00:00
Compliance end date:	12/31/2001 0:00:00	Enforcement date:	4/30/2002 0:00:00
Enforcement action:	State Public Notif Requested		
Violation measurement:	Not Reported		

PWS name:	FORT KNOX ENGINEERING & HOUSING		
Population served:	42400	PWS type code:	C
Violation ID:	9733702	Contaminant:	BENZENE
Violation type:	3	Compliance start date:	1/1/1999 0:00:00
Compliance end date:	12/31/2001 0:00:00	Enforcement date:	8/1/2002 0:00:00
Enforcement action:	State Public Notif Received		
Violation measurement:	Not Reported		

PWS name:	FORT KNOX ENGINEERING & HOUSING		
Population served:	42400	PWS type code:	C
Violation ID:	9733702	Contaminant:	BENZENE
Violation type:	3	Compliance start date:	1/1/1999 0:00:00
Compliance end date:	12/31/2001 0:00:00	Enforcement date:	8/1/2002 0:00:00
Enforcement action:	State Compliance Achieved	Violation measurement:	Not Reported

PWS name:	FORT KNOX ENGINEERING & HOUSING		
Population served:	42400	PWS type code:	C
Violation ID:	9733802	Contaminant:	CARBON TETRACHLORIDE
Violation type:	3	Compliance start date:	1/1/1999 0:00:00
Compliance end date:	12/31/2001 0:00:00	Enforcement date:	4/30/2002 0:00:00
Enforcement action:	State Formal NOV Issued	Violation measurement:	Not Reported

PWS name:	FORT KNOX ENGINEERING & HOUSING		
Population served:	42400	PWS type code:	C
Violation ID:	9733802	Contaminant:	CARBON TETRACHLORIDE
Violation type:	3	Compliance start date:	1/1/1999 0:00:00
Compliance end date:	12/31/2001 0:00:00	Enforcement date:	4/30/2002 0:00:00
Enforcement action:	State Public Notif Requested		
Violation measurement:	Not Reported		

PWS name:	FORT KNOX ENGINEERING & HOUSING		
Population served:	42400	PWS type code:	C
Violation ID:	9733802	Contaminant:	CARBON TETRACHLORIDE
Violation type:	3	Compliance start date:	1/1/1999 0:00:00
Compliance end date:	12/31/2001 0:00:00	Enforcement date:	8/1/2002 0:00:00
Enforcement action:	State Public Notif Received		
Violation measurement:	Not Reported		

GEOCHECK® - PHYSICAL SETTING SOURCE MAP FINDINGS

PWS name:	FORT KNOX ENGINEERING & HOUSING	PWS type code:	C
Population served:	42400	Contaminant:	CARBON TETRACHLORIDE
Violation ID:	9733802	Compliance start date:	1/1/1999 0:00:00
Violation type:	3	Enforcement date:	8/1/2002 0:00:00
Compliance end date:	12/31/2001 0:00:00	Violation measurement:	Not Reported
Enforcement action:	State Compliance Achieved		
PWS name:	FORT KNOX ENGINEERING & HOUSING	PWS type code:	C
Population served:	42400	Contaminant:	MONOCHLOROENZENE (CHLOROENZENE)
Violation ID:	9733902	Compliance start date:	1/1/1999 0:00:00
Violation type:	3	Enforcement date:	4/30/2002 0:00:00
Compliance end date:	12/31/2001 0:00:00	Violation measurement:	Not Reported
Enforcement action:	State Formal NOV Issued		
PWS name:	FORT KNOX ENGINEERING & HOUSING	PWS type code:	C
Population served:	42400	Contaminant:	MONOCHLOROENZENE (CHLOROENZENE)
Violation ID:	9733902	Compliance start date:	1/1/1999 0:00:00
Violation type:	3	Enforcement date:	4/30/2002 0:00:00
Compliance end date:	12/31/2001 0:00:00	Violation measurement:	Not Reported
Enforcement action:	State Public Notif Requested		
Violation measurement:	Not Reported		
PWS name:	FORT KNOX ENGINEERING & HOUSING	PWS type code:	C
Population served:	42400	Contaminant:	MONOCHLOROENZENE (CHLOROENZENE)
Violation ID:	9733902	Compliance start date:	1/1/1999 0:00:00
Violation type:	3	Enforcement date:	8/1/2002 0:00:00
Compliance end date:	12/31/2001 0:00:00	Violation measurement:	Not Reported
Enforcement action:	State Public Notif Received		
Violation measurement:	Not Reported		
PWS name:	FORT KNOX ENGINEERING & HOUSING	PWS type code:	C
Population served:	42400	Contaminant:	MONOCHLOROENZENE (CHLOROENZENE)
Violation ID:	9733902	Compliance start date:	1/1/1999 0:00:00
Violation type:	3	Enforcement date:	8/1/2002 0:00:00
Compliance end date:	12/31/2001 0:00:00	Violation measurement:	Not Reported
Enforcement action:	State Compliance Achieved		
PWS name:	FORT KNOX ENGINEERING & HOUSING	PWS type code:	C
Population served:	42400	Contaminant:	CIS-1,2-DICHLOROETHYLENE
Violation ID:	9734002	Compliance start date:	1/1/1999 0:00:00
Violation type:	3	Enforcement date:	4/30/2002 0:00:00
Compliance end date:	12/31/2001 0:00:00	Violation measurement:	Not Reported
Enforcement action:	State Formal NOV Issued		
PWS name:	FORT KNOX ENGINEERING & HOUSING	PWS type code:	C
Population served:	42400	Contaminant:	CIS-1,2-DICHLOROETHYLENE
Violation ID:	9734002	Compliance start date:	1/1/1999 0:00:00
Violation type:	3	Enforcement date:	4/30/2002 0:00:00
Compliance end date:	12/31/2001 0:00:00	Violation measurement:	Not Reported
Enforcement action:	State Public Notif Requested		
Violation measurement:	Not Reported		
PWS name:	FORT KNOX ENGINEERING & HOUSING	PWS type code:	C
Population served:	42400	Contaminant:	CIS-1,2-DICHLOROETHYLENE
Violation ID:	9734002	Compliance start date:	1/1/1999 0:00:00
Violation type:	3	Enforcement date:	8/1/2002 0:00:00
Compliance end date:	12/31/2001 0:00:00	Violation measurement:	Not Reported
Enforcement action:	State Public Notif Received		
Violation measurement:	Not Reported		
PWS name:	FORT KNOX ENGINEERING & HOUSING	PWS type code:	C
Population served:	42400		

GEOCHECK® - PHYSICAL SETTING SOURCE MAP FINDINGS

Violation ID:	9734002	Contaminant:	CIS-1,2-DICHLOROETHYLENE
Violation type:	3	Compliance start date:	1/1/1999 0:00:00
Compliance end date:	12/31/2001 0:00:00	Enforcement date:	8/1/2002 0:00:00
Enforcement action:	State Compliance Achieved	Violation measurement:	Not Reported
PWS name:	FORT KNOX ENGINEERING & HOUSING		
Population served:	42400	PWS type code:	C
Violation ID:	9734102		
Contaminant:	METHYLENE CHLORIDE (DICHLOROMETHANE)		
Violation type:	3	Compliance start date:	1/1/1999 0:00:00
Compliance end date:	12/31/2001 0:00:00	Enforcement date:	4/30/2002 0:00:00
Enforcement action:	State Formal NOV Issued	Violation measurement:	Not Reported
PWS name:	FORT KNOX ENGINEERING & HOUSING		
Population served:	42400	PWS type code:	C
Violation ID:	9734102		
Contaminant:	METHYLENE CHLORIDE (DICHLOROMETHANE)		
Violation type:	3	Compliance start date:	1/1/1999 0:00:00
Compliance end date:	12/31/2001 0:00:00	Enforcement date:	4/30/2002 0:00:00
Enforcement action:	State Public Notif Requested		
Violation measurement:	Not Reported		
PWS name:	FORT KNOX ENGINEERING & HOUSING		
Population served:	42400	PWS type code:	C
Violation ID:	9734102		
Contaminant:	METHYLENE CHLORIDE (DICHLOROMETHANE)		
Violation type:	3	Compliance start date:	1/1/1999 0:00:00
Compliance end date:	12/31/2001 0:00:00	Enforcement date:	8/1/2002 0:00:00
Enforcement action:	State Public Notif Received		
Violation measurement:	Not Reported		
PWS name:	FORT KNOX ENGINEERING & HOUSING		
Population served:	42400	PWS type code:	C
Violation ID:	9734102		
Contaminant:	METHYLENE CHLORIDE (DICHLOROMETHANE)		
Violation type:	3	Compliance start date:	1/1/1999 0:00:00
Compliance end date:	12/31/2001 0:00:00	Enforcement date:	8/1/2002 0:00:00
Enforcement action:	State Compliance Achieved	Violation measurement:	Not Reported
PWS name:	FORT KNOX ENGINEERING & HOUSING		
Population served:	42400	PWS type code:	C
Violation ID:	9734202	Contaminant:	ETHYLBENZENE
Violation type:	3	Compliance start date:	1/1/1999 0:00:00
Compliance end date:	12/31/2001 0:00:00	Enforcement date:	4/30/2002 0:00:00
Enforcement action:	State Formal NOV Issued	Violation measurement:	Not Reported
PWS name:	FORT KNOX ENGINEERING & HOUSING		
Population served:	42400	PWS type code:	C
Violation ID:	9731502	Contaminant:	DINOSEB
Violation type:	3	Compliance start date:	1/1/1999 0:00:00
Compliance end date:	12/31/2001 0:00:00	Enforcement date:	4/30/2002 0:00:00
Enforcement action:	State Public Notif Requested		
Violation measurement:	Not Reported		
PWS name:	FORT KNOX ENGINEERING & HOUSING		
Population served:	42400	PWS type code:	C
Violation ID:	9731502	Contaminant:	DINOSEB
Violation type:	3	Compliance start date:	1/1/1999 0:00:00
Compliance end date:	12/31/2001 0:00:00	Enforcement date:	8/1/2002 0:00:00
Enforcement action:	State Public Notif Received		
Violation measurement:	Not Reported		

GEOCHECK® - PHYSICAL SETTING SOURCE MAP FINDINGS

PWS name:	FORT KNOX ENGINEERING & HOUSING		
Population served:	42400	PWS type code:	C
Violation ID:	9731502	Contaminant:	DINOSEB
Violation type:	3	Compliance start date:	1/1/1999 0:00:00
Compliance end date:	12/31/2001 0:00:00	Enforcement date:	8/1/2002 0:00:00
Enforcement action:	State Compliance Achieved	Violation measurement:	Not Reported
PWS name:	FORT KNOX ENGINEERING & HOUSING		
Population served:	42400	PWS type code:	C
Violation ID:	9731602	Contaminant:	DIQUAT
Violation type:	3	Compliance start date:	1/1/1999 0:00:00
Compliance end date:	12/31/2001 0:00:00	Enforcement date:	4/30/2002 0:00:00
Enforcement action:	State Formal NOV Issued	Violation measurement:	Not Reported
PWS name:	FORT KNOX ENGINEERING & HOUSING		
Population served:	42400	PWS type code:	C
Violation ID:	9731602	Contaminant:	DIQUAT
Violation type:	3	Compliance start date:	1/1/1999 0:00:00
Compliance end date:	12/31/2001 0:00:00	Enforcement date:	4/30/2002 0:00:00
Enforcement action:	State Public Notif Requested	Violation measurement:	Not Reported
Violation measurement:	Not Reported		
PWS name:	FORT KNOX ENGINEERING & HOUSING		
Population served:	42400	PWS type code:	C
Violation ID:	9731602	Contaminant:	DIQUAT
Violation type:	3	Compliance start date:	1/1/1999 0:00:00
Compliance end date:	12/31/2001 0:00:00	Enforcement date:	8/1/2002 0:00:00
Enforcement action:	State Public Notif Received	Violation measurement:	Not Reported
Violation measurement:	Not Reported		
PWS name:	FORT KNOX ENGINEERING & HOUSING		
Population served:	42400	PWS type code:	C
Violation ID:	9731602	Contaminant:	DIQUAT
Violation type:	3	Compliance start date:	1/1/1999 0:00:00
Compliance end date:	12/31/2001 0:00:00	Enforcement date:	8/1/2002 0:00:00
Enforcement action:	State Compliance Achieved	Violation measurement:	Not Reported
PWS name:	FORT KNOX ENGINEERING & HOUSING		
Population served:	42400	PWS type code:	C
Violation ID:	9731702	Contaminant:	ENDOTHALL
Violation type:	3	Compliance start date:	1/1/1999 0:00:00
Compliance end date:	12/31/2001 0:00:00	Enforcement date:	4/30/2002 0:00:00
Enforcement action:	State Formal NOV Issued	Violation measurement:	Not Reported
PWS name:	FORT KNOX ENGINEERING & HOUSING		
Population served:	42400	PWS type code:	C
Violation ID:	9731702	Contaminant:	ENDOTHALL
Violation type:	3	Compliance start date:	1/1/1999 0:00:00
Compliance end date:	12/31/2001 0:00:00	Enforcement date:	4/30/2002 0:00:00
Enforcement action:	State Public Notif Requested	Violation measurement:	Not Reported
Violation measurement:	Not Reported		
PWS name:	FORT KNOX ENGINEERING & HOUSING		
Population served:	42400	PWS type code:	C
Violation ID:	9731702	Contaminant:	ENDOTHALL
Violation type:	3	Compliance start date:	1/1/1999 0:00:00
Compliance end date:	12/31/2001 0:00:00	Enforcement date:	8/1/2002 0:00:00
Enforcement action:	State Public Notif Received	Violation measurement:	Not Reported
Violation measurement:	Not Reported		
PWS name:	FORT KNOX ENGINEERING & HOUSING		
Population served:	42400	PWS type code:	C

GEOCHECK® - PHYSICAL SETTING SOURCE MAP FINDINGS

Violation ID:	9731702	Contaminant:	ENDOTHALL
Violation type:	3	Compliance start date:	1/1/1999 0:00:00
Compliance end date:	12/31/2001 0:00:00	Enforcement date:	8/1/2002 0:00:00
Enforcement action:	State Compliance Achieved	Violation measurement:	Not Reported
PWS name:	FORT KNOX ENGINEERING & HOUSING		
Population served:	42400	PWS type code:	C
Violation ID:	9731802	Contaminant:	ENDRIN
Violation type:	3	Compliance start date:	1/1/1999 0:00:00
Compliance end date:	12/31/2001 0:00:00	Enforcement date:	4/30/2002 0:00:00
Enforcement action:	State Formal NOV Issued	Violation measurement:	Not Reported
PWS name:	FORT KNOX ENGINEERING & HOUSING		
Population served:	42400	PWS type code:	C
Violation ID:	9731802	Contaminant:	ENDRIN
Violation type:	3	Compliance start date:	1/1/1999 0:00:00
Compliance end date:	12/31/2001 0:00:00	Enforcement date:	4/30/2002 0:00:00
Enforcement action:	State Public Notif Requested	Violation measurement:	Not Reported
Violation measurement:	Not Reported		
PWS name:	FORT KNOX ENGINEERING & HOUSING		
Population served:	42400	PWS type code:	C
Violation ID:	9731802	Contaminant:	ENDRIN
Violation type:	3	Compliance start date:	1/1/1999 0:00:00
Compliance end date:	12/31/2001 0:00:00	Enforcement date:	8/1/2002 0:00:00
Enforcement action:	State Public Notif Received	Violation measurement:	Not Reported
Violation measurement:	Not Reported		
PWS name:	FORT KNOX ENGINEERING & HOUSING		
Population served:	42400	PWS type code:	C
Violation ID:	9731802	Contaminant:	ENDRIN
Violation type:	3	Compliance start date:	1/1/1999 0:00:00
Compliance end date:	12/31/2001 0:00:00	Enforcement date:	8/1/2002 0:00:00
Enforcement action:	State Compliance Achieved	Violation measurement:	Not Reported
PWS name:	FORT KNOX ENGINEERING & HOUSING		
Population served:	42400	PWS type code:	C
Violation ID:	9731902	Contaminant:	ETHYLENE DIBROMIDE (EDB)
Violation type:	3	Compliance start date:	1/1/1999 0:00:00
Compliance end date:	12/31/2001 0:00:00	Enforcement date:	4/30/2002 0:00:00
Enforcement action:	State Formal NOV Issued	Violation measurement:	Not Reported
PWS name:	FORT KNOX ENGINEERING & HOUSING		
Population served:	42400	PWS type code:	C
Violation ID:	9731902	Contaminant:	ETHYLENE DIBROMIDE (EDB)
Violation type:	3	Compliance start date:	1/1/1999 0:00:00
Compliance end date:	12/31/2001 0:00:00	Enforcement date:	4/30/2002 0:00:00
Enforcement action:	State Public Notif Requested	Violation measurement:	Not Reported
Violation measurement:	Not Reported		
PWS name:	FORT KNOX ENGINEERING & HOUSING		
Population served:	42400	PWS type code:	C
Violation ID:	9731902	Contaminant:	ETHYLENE DIBROMIDE (EDB)
Violation type:	3	Compliance start date:	1/1/1999 0:00:00
Compliance end date:	12/31/2001 0:00:00	Enforcement date:	8/1/2002 0:00:00
Enforcement action:	State Public Notif Received	Violation measurement:	Not Reported
Violation measurement:	Not Reported		
PWS name:	FORT KNOX ENGINEERING & HOUSING		
Population served:	42400	PWS type code:	C
Violation ID:	9731902	Contaminant:	ETHYLENE DIBROMIDE (EDB)
Violation type:	3	Compliance start date:	1/1/1999 0:00:00

GEOCHECK® - PHYSICAL SETTING SOURCE MAP FINDINGS

Compliance end date:	12/31/2001 0:00:00	Enforcement date:	8/1/2002 0:00:00
Enforcement action:	State Compliance Achieved	Violation measurement:	Not Reported
PWS name:	FORT KNOX ENGINEERING & HOUSING		
Population served:	42400	PWS type code:	C
Violation ID:	9732002	Contaminant:	GLYPHOSATE
Violation type:	3	Compliance start date:	1/1/1999 0:00:00
Compliance end date:	12/31/2001 0:00:00	Enforcement date:	4/30/2002 0:00:00
Enforcement action:	State Formal NOV Issued	Violation measurement:	Not Reported
PWS name:	FORT KNOX ENGINEERING & HOUSING		
Population served:	42400	PWS type code:	C
Violation ID:	9732002	Contaminant:	GLYPHOSATE
Violation type:	3	Compliance start date:	1/1/1999 0:00:00
Compliance end date:	12/31/2001 0:00:00	Enforcement date:	4/30/2002 0:00:00
Enforcement action:	State Public Notif Requested		
Violation measurement:	Not Reported		
PWS name:	FORT KNOX ENGINEERING & HOUSING		
Population served:	42400	PWS type code:	C
Violation ID:	9732002	Contaminant:	GLYPHOSATE
Violation type:	3	Compliance start date:	1/1/1999 0:00:00
Compliance end date:	12/31/2001 0:00:00	Enforcement date:	8/1/2002 0:00:00
Enforcement action:	State Public Notif Received		
Violation measurement:	Not Reported		
PWS name:	FORT KNOX ENGINEERING & HOUSING		
Population served:	42400	PWS type code:	C
Violation ID:	9732002	Contaminant:	GLYPHOSATE
Violation type:	3	Compliance start date:	1/1/1999 0:00:00
Compliance end date:	12/31/2001 0:00:00	Enforcement date:	8/1/2002 0:00:00
Enforcement action:	State Compliance Achieved	Violation measurement:	Not Reported
PWS name:	FORT KNOX ENGINEERING & HOUSING		
Population served:	42400	PWS type code:	C
Violation ID:	9732102	Contaminant:	HEPTACHLOR
Violation type:	3	Compliance start date:	1/1/1999 0:00:00
Compliance end date:	12/31/2001 0:00:00	Enforcement date:	4/30/2002 0:00:00
Enforcement action:	State Formal NOV Issued	Violation measurement:	Not Reported
PWS name:	FORT KNOX ENGINEERING & HOUSING		
Population served:	42400	PWS type code:	C
Violation ID:	9732102	Contaminant:	HEPTACHLOR
Violation type:	3	Compliance start date:	1/1/1999 0:00:00
Compliance end date:	12/31/2001 0:00:00	Enforcement date:	4/30/2002 0:00:00
Enforcement action:	State Public Notif Requested		
Violation measurement:	Not Reported		
PWS name:	FORT KNOX ENGINEERING & HOUSING		
Population served:	42400	PWS type code:	C
Violation ID:	9732102	Contaminant:	HEPTACHLOR
Violation type:	3	Compliance start date:	1/1/1999 0:00:00
Compliance end date:	12/31/2001 0:00:00	Enforcement date:	8/1/2002 0:00:00
Enforcement action:	State Public Notif Received	Violation measurement:	Not Reported
PWS name:	FORT KNOX ENGINEERING & HOUSING		
Population served:	42400	PWS type code:	C
Violation ID:	9732102	Contaminant:	HEPTACHLOR
Violation type:	3	Compliance start date:	1/1/1999 0:00:00
Compliance end date:	12/31/2001 0:00:00	Enforcement date:	8/1/2002 0:00:00
Enforcement action:	State Compliance Achieved	Violation measurement:	Not Reported

GEOCHECK® - PHYSICAL SETTING SOURCE MAP FINDINGS

PWS name:	FORT KNOX ENGINEERING & HOUSING	PWS type code:	C
Population served:	42400	Contaminant:	HEPTACHLOR EPOXIDE
Violation ID:	9732202	Compliance start date:	1/1/1999 0:00:00
Violation type:	3	Enforcement date:	4/30/2002 0:00:00
Compliance end date:	12/31/2001 0:00:00	Violation measurement:	Not Reported
Enforcement action:	State Formal NOV Issued		
PWS name:	FORT KNOX ENGINEERING & HOUSING	PWS type code:	C
Population served:	42400	Contaminant:	HEPTACHLOR EPOXIDE
Violation ID:	9732202	Compliance start date:	1/1/1999 0:00:00
Violation type:	3	Enforcement date:	4/30/2002 0:00:00
Compliance end date:	12/31/2001 0:00:00		
Enforcement action:	State Public Notif Requested		
Violation measurement:	Not Reported		
PWS name:	FORT KNOX ENGINEERING & HOUSING	PWS type code:	C
Population served:	42400	Contaminant:	HEPTACHLOR EPOXIDE
Violation ID:	9732202	Compliance start date:	1/1/1999 0:00:00
Violation type:	3	Enforcement date:	8/1/2002 0:00:00
Compliance end date:	12/31/2001 0:00:00		
Enforcement action:	State Public Notif Received		
Violation measurement:	Not Reported		
PWS name:	FORT KNOX ENGINEERING & HOUSING	PWS type code:	C
Population served:	42400	Contaminant:	HEPTACHLOR EPOXIDE
Violation ID:	9732202	Compliance start date:	1/1/1999 0:00:00
Violation type:	3	Enforcement date:	8/1/2002 0:00:00
Compliance end date:	12/31/2001 0:00:00		
Enforcement action:	State Compliance Achieved	Violation measurement:	Not Reported
PWS name:	FORT KNOX ENGINEERING & HOUSING	PWS type code:	C
Population served:	42400	Contaminant:	HEXACHLOROCYCLOPENTADIENE
Violation ID:	9732302	Compliance start date:	1/1/1999 0:00:00
Violation type:	3	Enforcement date:	4/30/2002 0:00:00
Compliance end date:	12/31/2001 0:00:00	Violation measurement:	Not Reported
Enforcement action:	State Formal NOV Issued		
PWS name:	FORT KNOX ENGINEERING & HOUSING	PWS type code:	C
Population served:	42400	Contaminant:	HEXACHLOROCYCLOPENTADIENE
Violation ID:	9732302	Compliance start date:	1/1/1999 0:00:00
Violation type:	3	Enforcement date:	4/30/2002 0:00:00
Compliance end date:	12/31/2001 0:00:00		
Enforcement action:	State Public Notif Requested		
Violation measurement:	Not Reported		
PWS name:	FORT KNOX ENGINEERING & HOUSING	PWS type code:	C
Population served:	42400	Contaminant:	HEXACHLOROCYCLOPENTADIENE
Violation ID:	9732302	Compliance start date:	1/1/1999 0:00:00
Violation type:	3	Enforcement date:	8/1/2002 0:00:00
Compliance end date:	12/31/2001 0:00:00		
Enforcement action:	State Public Notif Received		
Violation measurement:	Not Reported		
PWS name:	FORT KNOX ENGINEERING & HOUSING	PWS type code:	C
Population served:	42400	Contaminant:	HEXACHLOROCYCLOPENTADIENE
Violation ID:	9732302	Compliance start date:	1/1/1999 0:00:00
Violation type:	3	Enforcement date:	8/1/2002 0:00:00
Compliance end date:	12/31/2001 0:00:00		
Enforcement action:	State Compliance Achieved	Violation measurement:	Not Reported
PWS name:	FORT KNOX ENGINEERING & HOUSING	PWS type code:	C
Population served:	42400		

GEOCHECK® - PHYSICAL SETTING SOURCE MAP FINDINGS

Violation ID:	9732402	Contaminant:	HEXACHLOROBENZENE (HCB)
Violation type:	3	Compliance start date:	1/1/1999 0:00:00
Compliance end date:	12/31/2001 0:00:00	Enforcement date:	4/30/2002 0:00:00
Enforcement action:	State Formal NOV Issued	Violation measurement:	Not Reported
PWS name:	FORT KNOX ENGINEERING & HOUSING		
Population served:	42400	PWS type code:	C
Violation ID:	9732402	Contaminant:	HEXACHLOROBENZENE (HCB)
Violation type:	3	Compliance start date:	1/1/1999 0:00:00
Compliance end date:	12/31/2001 0:00:00	Enforcement date:	4/30/2002 0:00:00
Enforcement action:	State Public Notif Requested		
Violation measurement:	Not Reported		
PWS name:	FORT KNOX ENGINEERING & HOUSING		
Population served:	42400	PWS type code:	C
Violation ID:	9732402	Contaminant:	HEXACHLOROBENZENE (HCB)
Violation type:	3	Compliance start date:	1/1/1999 0:00:00
Compliance end date:	12/31/2001 0:00:00	Enforcement date:	8/1/2002 0:00:00
Enforcement action:	State Public Notif Received		
Violation measurement:	Not Reported		
PWS name:	FORT KNOX ENGINEERING & HOUSING		
Population served:	42400	PWS type code:	C
Violation ID:	9732402	Contaminant:	HEXACHLOROBENZENE (HCB)
Violation type:	3	Compliance start date:	1/1/1999 0:00:00
Compliance end date:	12/31/2001 0:00:00	Enforcement date:	8/1/2002 0:00:00
Enforcement action:	State Compliance Achieved	Violation measurement:	Not Reported
PWS name:	FORT KNOX ENGINEERING & HOUSING		
Population served:	42400	PWS type code:	C
Violation ID:	9732502	Contaminant:	BHC-GAMMA (LINDANE)
Violation type:	3	Compliance start date:	1/1/1999 0:00:00
Compliance end date:	12/31/2001 0:00:00	Enforcement date:	4/30/2002 0:00:00
Enforcement action:	State Formal NOV Issued	Violation measurement:	Not Reported
PWS name:	FORT KNOX ENGINEERING & HOUSING		
Population served:	42400	PWS type code:	C
Violation ID:	9732502	Contaminant:	BHC-GAMMA (LINDANE)
Violation type:	3	Compliance start date:	1/1/1999 0:00:00
Compliance end date:	12/31/2001 0:00:00	Enforcement date:	4/30/2002 0:00:00
Enforcement action:	State Public Notif Requested		
Violation measurement:	Not Reported		
PWS name:	FORT KNOX ENGINEERING & HOUSING		
Population served:	42400	PWS type code:	C
Violation ID:	9732502	Contaminant:	BHC-GAMMA (LINDANE)
Violation type:	3	Compliance start date:	1/1/1999 0:00:00
Compliance end date:	12/31/2001 0:00:00	Enforcement date:	8/1/2002 0:00:00
Enforcement action:	State Public Notif Received		
Violation measurement:	Not Reported		
PWS name:	FORT KNOX ENGINEERING & HOUSING		
Population served:	42400	PWS type code:	C
Violation ID:	9732502	Contaminant:	BHC-GAMMA (LINDANE)
Violation type:	3	Compliance start date:	1/1/1999 0:00:00
Compliance end date:	12/31/2001 0:00:00	Enforcement date:	8/1/2002 0:00:00
Enforcement action:	State Compliance Achieved	Violation measurement:	Not Reported
PWS name:	FORT KNOX ENGINEERING & HOUSING		
Population served:	42400	PWS type code:	C
Violation ID:	9732602	Contaminant:	METHOXYCHLOR
Violation type:	3	Compliance start date:	1/1/1999 0:00:00

GEOCHECK® - PHYSICAL SETTING SOURCE MAP FINDINGS

Compliance end date:	12/31/2001 0:00:00	Enforcement date:	4/30/2002 0:00:00
Enforcement action:	State Formal NOV Issued	Violation measurement:	Not Reported
PWS name:	FORT KNOX ENGINEERING & HOUSING		
Population served:	42400	PWS type code:	C
Violation ID:	9732602	Contaminant:	METHOXYCHLOR
Violation type:	3	Compliance start date:	1/1/1999 0:00:00
Compliance end date:	12/31/2001 0:00:00	Enforcement date:	4/30/2002 0:00:00
Enforcement action:	State Public Notif Requested		
Violation measurement:	Not Reported		
PWS name:	FORT KNOX ENGINEERING & HOUSING		
Population served:	42400	PWS type code:	C
Violation ID:	9732602	Contaminant:	METHOXYCHLOR
Violation type:	3	Compliance start date:	1/1/1999 0:00:00
Compliance end date:	12/31/2001 0:00:00	Enforcement date:	8/1/2002 0:00:00
Enforcement action:	State Public Notif Received		
Violation measurement:	Not Reported		
PWS name:	FORT KNOX ENGINEERING & HOUSING		
Population served:	42400	PWS type code:	C
Violation ID:	9732602	Contaminant:	METHOXYCHLOR
Violation type:	3	Compliance start date:	1/1/1999 0:00:00
Compliance end date:	12/31/2001 0:00:00	Enforcement date:	8/1/2002 0:00:00
Enforcement action:	State Compliance Achieved	Violation measurement:	Not Reported
PWS name:	FORT KNOX ENGINEERING & HOUSING		
Population served:	42400	PWS type code:	C
Violation ID:	9732702	Contaminant:	OXAMYL (VYDATE)
Violation type:	3	Compliance start date:	1/1/1999 0:00:00
Compliance end date:	12/31/2001 0:00:00	Enforcement date:	4/30/2002 0:00:00
Enforcement action:	State Formal NOV Issued	Violation measurement:	Not Reported
PWS name:	FORT KNOX ENGINEERING & HOUSING		
Population served:	42400	PWS type code:	C
Violation ID:	9732702	Contaminant:	OXAMYL (VYDATE)
Violation type:	3	Compliance start date:	1/1/1999 0:00:00
Compliance end date:	12/31/2001 0:00:00	Enforcement date:	4/30/2002 0:00:00
Enforcement action:	State Public Notif Requested		
Violation measurement:	Not Reported		
PWS name:	FORT KNOX ENGINEERING & HOUSING		
Population served:	42400	PWS type code:	C
Violation ID:	9732702	Contaminant:	OXAMYL (VYDATE)
Violation type:	3	Compliance start date:	1/1/1999 0:00:00
Compliance end date:	12/31/2001 0:00:00	Enforcement date:	8/1/2002 0:00:00
Enforcement action:	State Public Notif Received		
Violation measurement:	Not Reported		
PWS name:	FORT KNOX ENGINEERING & HOUSING		
Population served:	42400	PWS type code:	C
Violation ID:	9732702	Contaminant:	OXAMYL (VYDATE)
Violation type:	3	Compliance start date:	1/1/1999 0:00:00
Compliance end date:	12/31/2001 0:00:00	Enforcement date:	8/1/2002 0:00:00
Enforcement action:	State Compliance Achieved	Violation measurement:	Not Reported
PWS name:	FORT KNOX ENGINEERING & HOUSING		
Population served:	42400	PWS type code:	C
Violation ID:	9732902	Contaminant:	TOTAL POLYCHLORINATED BIPHENYLS (PCB)
Violation type:	3	Compliance start date:	1/1/1999 0:00:00
Compliance end date:	12/31/2001 0:00:00	Enforcement date:	4/30/2002 0:00:00

GEOCHECK® - PHYSICAL SETTING SOURCE MAP FINDINGS

Enforcement action:	State Formal NOV Issued	Violation measurement:	Not Reported
PWS name:	FORT KNOX ENGINEERING & HOUSING		
Population served:	42400	PWS type code:	C
Violation ID:	9735502	Contaminant:	1,2-DICHLOROETHANE
Violation type:	3	Compliance start date:	1/1/1999 0:00:00
Compliance end date:	12/31/2001 0:00:00	Enforcement date:	4/30/2002 0:00:00
Enforcement action:	State Public Notif Requested		
Violation measurement:	Not Reported		
PWS name:	FORT KNOX ENGINEERING & HOUSING		
Population served:	42400	PWS type code:	C
Violation ID:	9735502	Contaminant:	1,2-DICHLOROETHANE
Violation type:	3	Compliance start date:	1/1/1999 0:00:00
Compliance end date:	12/31/2001 0:00:00	Enforcement date:	8/1/2002 0:00:00
Enforcement action:	State Public Notif Received		
Violation measurement:	Not Reported		
PWS name:	FORT KNOX ENGINEERING & HOUSING		
Population served:	42400	PWS type code:	C
Violation ID:	9735502	Contaminant:	1,2-DICHLOROETHANE
Violation type:	3	Compliance start date:	1/1/1999 0:00:00
Compliance end date:	12/31/2001 0:00:00	Enforcement date:	8/1/2002 0:00:00
Enforcement action:	State Compliance Achieved		
Violation measurement:	Not Reported		
PWS name:	FORT KNOX ENGINEERING & HOUSING		
Population served:	42400	PWS type code:	C
Violation ID:	9735602	Contaminant:	1,2-DICHLOROPROPANE
Violation type:	3	Compliance start date:	1/1/1999 0:00:00
Compliance end date:	12/31/2001 0:00:00	Enforcement date:	4/30/2002 0:00:00
Enforcement action:	State Formal NOV Issued		
Violation measurement:	Not Reported		
PWS name:	FORT KNOX ENGINEERING & HOUSING		
Population served:	42400	PWS type code:	C
Violation ID:	9735602	Contaminant:	1,2-DICHLOROPROPANE
Violation type:	3	Compliance start date:	1/1/1999 0:00:00
Compliance end date:	12/31/2001 0:00:00	Enforcement date:	4/30/2002 0:00:00
Enforcement action:	State Public Notif Requested		
Violation measurement:	Not Reported		
PWS name:	FORT KNOX ENGINEERING & HOUSING		
Population served:	42400	PWS type code:	C
Violation ID:	9735602	Contaminant:	1,2-DICHLOROPROPANE
Violation type:	3	Compliance start date:	1/1/1999 0:00:00
Compliance end date:	12/31/2001 0:00:00	Enforcement date:	8/1/2002 0:00:00
Enforcement action:	State Public Notif Received		
Violation measurement:	Not Reported		
PWS name:	FORT KNOX ENGINEERING & HOUSING		
Population served:	42400	PWS type code:	C
Violation ID:	9735602	Contaminant:	1,2-DICHLOROPROPANE
Violation type:	3	Compliance start date:	1/1/1999 0:00:00
Compliance end date:	12/31/2001 0:00:00	Enforcement date:	8/1/2002 0:00:00
Enforcement action:	State Compliance Achieved		
Violation measurement:	Not Reported		
PWS name:	FORT KNOX ENGINEERING & HOUSING		
Population served:	42400	PWS type code:	C
Violation ID:	9735702	Contaminant:	1,2,4-TRICHLOROBENZENE
Violation type:	3	Compliance start date:	1/1/1999 0:00:00
Compliance end date:	12/31/2001 0:00:00	Enforcement date:	4/30/2002 0:00:00
Enforcement action:	State Formal NOV Issued		
Violation measurement:	Not Reported		

GEOCHECK® - PHYSICAL SETTING SOURCE MAP FINDINGS

PWS name:	FORT KNOX ENGINEERING & HOUSING	PWS type code:	C
Population served:	42400	Contaminant:	1,2,4-TRICHLORO BENZENE
Violation ID:	9735702	Compliance start date:	1/1/1999 0:00:00
Violation type:	3	Enforcement date:	4/30/2002 0:00:00
Compliance end date:	12/31/2001 0:00:00		
Enforcement action:	State Public Notif Requested		
Violation measurement:	Not Reported		
PWS name:	FORT KNOX ENGINEERING & HOUSING	PWS type code:	C
Population served:	42400	Contaminant:	1,2,4-TRICHLORO BENZENE
Violation ID:	9735702	Compliance start date:	1/1/1999 0:00:00
Violation type:	3	Enforcement date:	8/1/2002 0:00:00
Compliance end date:	12/31/2001 0:00:00		
Enforcement action:	State Public Notif Received		
Violation measurement:	Not Reported		
PWS name:	FORT KNOX ENGINEERING & HOUSING	PWS type code:	C
Population served:	42400	Contaminant:	1,2,4-TRICHLORO BENZENE
Violation ID:	9735702	Compliance start date:	1/1/1999 0:00:00
Violation type:	3	Enforcement date:	8/1/2002 0:00:00
Compliance end date:	12/31/2001 0:00:00	Violation measurement:	Not Reported
Enforcement action:	State Compliance Achieved		
PWS name:	FORT KNOX ENGINEERING & HOUSING	PWS type code:	C
Population served:	42400	Contaminant:	CARBON, TOTAL-ORGANIC
Violation ID:	9735904	Compliance start date:	7/1/2004 0:00:00
Violation type:	27	Enforcement date:	1/31/2005 0:00:00
Compliance end date:	9/30/2004 0:00:00		
Enforcement action:	State Public Notif Received		
Violation measurement:	Not Reported		
PWS name:	FORT KNOX ENGINEERING & HOUSING	PWS type code:	C
Population served:	42400	Contaminant:	CARBON, TOTAL-ORGANIC
Violation ID:	9735904	Compliance start date:	7/1/2004 0:00:00
Violation type:	27	Enforcement date:	12/21/2004 0:00:00
Compliance end date:	9/30/2004 0:00:00	Violation measurement:	Not Reported
Enforcement action:	State Formal NOV Issued		
PWS name:	FORT KNOX ENGINEERING & HOUSING	PWS type code:	C
Population served:	42400	Contaminant:	CARBON, TOTAL-ORGANIC
Violation ID:	9735904	Compliance start date:	7/1/2004 0:00:00
Violation type:	27	Enforcement date:	12/21/2004 0:00:00
Compliance end date:	9/30/2004 0:00:00		
Enforcement action:	State Public Notif Requested		
Violation measurement:	Not Reported		
PWS name:	FORT KNOX ENGINEERING & HOUSING	PWS type code:	C
Population served:	42400	Contaminant:	CARBON, TOTAL-ORGANIC
Violation ID:	9735904	Compliance start date:	7/1/2004 0:00:00
Violation type:	27	Enforcement date:	2/1/2007 0:00:00
Compliance end date:	9/30/2004 0:00:00	Violation measurement:	Not Reported
Enforcement action:	State Compliance Achieved		
PWS name:	FORT KNOX ENGINEERING & HOUSING	PWS type code:	C
Population served:	42400	Contaminant:	COLIFORM (TCR)
Violation ID:	9736106	Compliance start date:	6/30/2006 0:00:00
Violation type:	Monitoring, Routine Minor (TCR)	Enforcement action:	State Formal NOV Issued
Compliance start date:	6/1/2006 0:00:00		
Enforcement date:	10/11/2006 0:00:00		
Violation measurement:	Not Reported		
PWS name:	FORT KNOX ENGINEERING & HOUSING		

GEOCHECK® - PHYSICAL SETTING SOURCE MAP FINDINGS

Population served:	42400	PWS type code:	C
Violation ID:	9736106	Contaminant:	COLIFORM (TCR)
Violation type:	Monitoring, Routine Minor (TCR)		
Compliance start date:	6/1/2006 0:00:00	Compliance end date:	6/30/2006 0:00:00
Enforcement date:	10/11/2006 0:00:00	Enforcement action:	State Public Notif Requested
Violation measurement:	Not Reported		
PWS name:	FORT KNOX ENGINEERING & HOUSING		
Population served:	42400	PWS type code:	C
Violation ID:	9736106	Contaminant:	COLIFORM (TCR)
Violation type:	Monitoring, Routine Minor (TCR)		
Compliance start date:	6/1/2006 0:00:00	Compliance end date:	6/30/2006 0:00:00
Enforcement date:	11/8/2006 0:00:00	Enforcement action:	State Compliance Achieved
Violation measurement:	Not Reported		
PWS name:	FORT KNOX ENGINEERING & HOUSING		
Population served:	42400	PWS type code:	C
Violation ID:	9736106	Contaminant:	COLIFORM (TCR)
Violation type:	Monitoring, Routine Minor (TCR)		
Compliance start date:	6/1/2006 0:00:00	Compliance end date:	6/30/2006 0:00:00
Enforcement date:	5/10/2007 0:00:00	Enforcement action:	State Public Notif Received
Violation measurement:	Not Reported		
PWS name:	FORT KNOX ENGINEERING & HOUSING		
Population served:	42400	PWS type code:	C
Violation ID:	9736107	Contaminant:	2,3,7,8-TCDD (DIOXIN)
Violation type:	3	Compliance start date:	1/1/2005 0:00:00
Compliance end date:	12/31/2007 0:00:00	Enforcement date:	2/4/2008 0:00:00
Enforcement action:	State Formal NOV Issued	Violation measurement:	Not Reported
PWS name:	FORT KNOX ENGINEERING & HOUSING		
Population served:	42400	PWS type code:	C
Violation ID:	9736107	Contaminant:	2,3,7,8-TCDD (DIOXIN)
Violation type:	3	Compliance start date:	1/1/2005 0:00:00
Compliance end date:	12/31/2007 0:00:00	Enforcement date:	2/4/2008 0:00:00
Enforcement action:	State Public Notif Requested		
Violation measurement:	Not Reported		
PWS name:	FORT KNOX ENGINEERING & HOUSING		
Population served:	42400	PWS type code:	C
Violation ID:	9736107	Contaminant:	2,3,7,8-TCDD (DIOXIN)
Violation type:	3	Compliance start date:	1/1/2005 0:00:00
Compliance end date:	12/31/2007 0:00:00	Enforcement date:	2/4/2008 0:00:00
Enforcement action:	State Public Notif Received		
Violation measurement:	Not Reported		
PWS name:	FORT KNOX ENGINEERING & HOUSING		
Population served:	42400	PWS type code:	C
Violation ID:	9736108	Contaminant:	2,3,7,8-TCDD (DIOXIN)
Violation type:	3	Compliance start date:	1/1/2005 0:00:00
Compliance end date:	12/31/2007 0:00:00	Enforcement date:	2/4/2008 0:00:00
Enforcement action:	State Formal NOV Issued	Violation measurement:	Not Reported
PWS name:	FORT KNOX ENGINEERING & HOUSING		
Population served:	42400	PWS type code:	C
Violation ID:	9736108	Contaminant:	2,3,7,8-TCDD (DIOXIN)
Violation type:	3	Compliance start date:	1/1/2005 0:00:00
Compliance end date:	12/31/2007 0:00:00	Enforcement date:	2/4/2008 0:00:00
Enforcement action:	State Public Notif Requested		
Violation measurement:	Not Reported		
PWS name:	FORT KNOX ENGINEERING & HOUSING		

GEOCHECK® - PHYSICAL SETTING SOURCE MAP FINDINGS

Population served:	42400	PWS type code:	C
Violation ID:	9736108	Contaminant:	2,3,7,8-TCDD (DIOXIN)
Violation type:	3	Compliance start date:	1/1/2005 0:00:00
Compliance end date:	12/31/2007 0:00:00	Enforcement date:	2/4/2008 0:00:00
Enforcement action:	State Public Notif Received		
Violation measurement:	Not Reported		
PWS name:	FORT KNOX ENGINEERING & HOUSING		
Population served:	42400	PWS type code:	C
Violation ID:	9736109	Contaminant:	1,2,4-TRICHLOROENZENE
Violation type:	3	Compliance start date:	1/1/2007 0:00:00
Compliance end date:	12/31/2007 0:00:00	Enforcement date:	2/6/2008 0:00:00
Enforcement action:	State Formal NOV Issued	Violation measurement:	Not Reported
PWS name:	FORT KNOX ENGINEERING & HOUSING		
Population served:	42400	PWS type code:	C
Violation ID:	9736109	Contaminant:	1,2,4-TRICHLOROENZENE
Violation type:	3	Compliance start date:	1/1/2007 0:00:00
Compliance end date:	12/31/2007 0:00:00	Enforcement date:	2/6/2008 0:00:00
Enforcement action:	State Public Notif Requested		
Violation measurement:	Not Reported		
PWS name:	FORT KNOX ENGINEERING & HOUSING		
Population served:	42400	PWS type code:	C
Violation ID:	9736109	Contaminant:	1,2,4-TRICHLOROENZENE
Violation type:	3	Compliance start date:	1/1/2007 0:00:00
Compliance end date:	12/31/2007 0:00:00	Enforcement date:	2/6/2008 0:00:00
Enforcement action:	State Public Notif Received		
Violation measurement:	Not Reported		
PWS name:	FORT KNOX ENGINEERING & HOUSING		
Population served:	42400	PWS type code:	C
Violation ID:	9736109	Contaminant:	1,2,4-TRICHLOROENZENE
Violation type:	3	Compliance start date:	1/1/2007 0:00:00
Compliance end date:	12/31/2007 0:00:00	Enforcement date:	3/6/2008 0:00:00
Enforcement action:	State Compliance Achieved	Violation measurement:	Not Reported
PWS name:	FORT KNOX ENGINEERING & HOUSING		
Population served:	42400	PWS type code:	C
Violation ID:	9736110	Contaminant:	CIS-1,2-DICHLOROETHYLENE
Violation type:	3	Compliance start date:	1/1/2007 0:00:00
Compliance end date:	12/31/2007 0:00:00	Enforcement date:	2/6/2008 0:00:00
Enforcement action:	State Formal NOV Issued	Violation measurement:	Not Reported
PWS name:	FORT KNOX ENGINEERING & HOUSING		
Population served:	42400	PWS type code:	C
Violation ID:	9736110	Contaminant:	CIS-1,2-DICHLOROETHYLENE
Violation type:	3	Compliance start date:	1/1/2007 0:00:00
Compliance end date:	12/31/2007 0:00:00	Enforcement date:	2/6/2008 0:00:00
Enforcement action:	State Public Notif Requested		
Violation measurement:	Not Reported		
PWS name:	FORT KNOX ENGINEERING & HOUSING		
Population served:	42400	PWS type code:	C
Violation ID:	9736110	Contaminant:	CIS-1,2-DICHLOROETHYLENE
Violation type:	3	Compliance start date:	1/1/2007 0:00:00
Compliance end date:	12/31/2007 0:00:00	Enforcement date:	2/6/2008 0:00:00
Enforcement action:	State Public Notif Received		
Violation measurement:	Not Reported		
PWS name:	FORT KNOX ENGINEERING & HOUSING		
Population served:	42400	PWS type code:	C

GEOCHECK® - PHYSICAL SETTING SOURCE MAP FINDINGS

Violation ID:	9736110	Contaminant:	CIS-1,2-DICHLOROETHYLENE
Violation type:	3	Compliance start date:	1/1/2007 0:00:00
Compliance end date:	12/31/2007 0:00:00	Enforcement date:	3/6/2008 0:00:00
Enforcement action:	State Compliance Achieved	Violation measurement:	Not Reported
PWS name:	FORT KNOX ENGINEERING & HOUSING		
Population served:	42400	PWS type code:	C
Violation ID:	9736111	Contaminant:	XYLENES, TOTAL
Violation type:	3	Compliance start date:	1/1/2007 0:00:00
Compliance end date:	12/31/2007 0:00:00	Enforcement date:	2/6/2008 0:00:00
Enforcement action:	State Formal NOV Issued	Violation measurement:	Not Reported
PWS name:	FORT KNOX ENGINEERING & HOUSING		
Population served:	42400	PWS type code:	C
Violation ID:	9736111	Contaminant:	XYLENES, TOTAL
Violation type:	3	Compliance start date:	1/1/2007 0:00:00
Compliance end date:	12/31/2007 0:00:00	Enforcement date:	2/6/2008 0:00:00
Enforcement action:	State Public Notif Requested	Violation measurement:	Not Reported
PWS name:	FORT KNOX ENGINEERING & HOUSING		
Population served:	42400	PWS type code:	C
Violation ID:	9736111	Contaminant:	XYLENES, TOTAL
Violation type:	3	Compliance start date:	1/1/2007 0:00:00
Compliance end date:	12/31/2007 0:00:00	Enforcement date:	2/6/2008 0:00:00
Enforcement action:	State Public Notif Received	Violation measurement:	Not Reported
PWS name:	FORT KNOX ENGINEERING & HOUSING		
Population served:	42400	PWS type code:	C
Violation ID:	9736111	Contaminant:	XYLENES, TOTAL
Violation type:	3	Compliance start date:	1/1/2007 0:00:00
Compliance end date:	12/31/2007 0:00:00	Enforcement date:	2/6/2008 0:00:00
Enforcement action:	State Public Notif Received	Violation measurement:	Not Reported
PWS name:	FORT KNOX ENGINEERING & HOUSING		
Population served:	42400	PWS type code:	C
Violation ID:	9736111	Contaminant:	XYLENES, TOTAL
Violation type:	3	Compliance start date:	1/1/2007 0:00:00
Compliance end date:	12/31/2007 0:00:00	Enforcement date:	3/6/2008 0:00:00
Enforcement action:	State Compliance Achieved	Violation measurement:	Not Reported
PWS name:	FORT KNOX ENGINEERING & HOUSING		
Population served:	42400	Violation ID:	9736112
PWS type code:	C	Compliance start date:	1/1/2007 0:00:00
Contaminant:	METHYLENE CHLORIDE (DICHLOROMETHANE)		
Violation type:	3	Enforcement date:	2/6/2008 0:00:00
Compliance end date:	12/31/2007 0:00:00	Violation measurement:	Not Reported
Enforcement action:	State Formal NOV Issued		
PWS name:	FORT KNOX ENGINEERING & HOUSING		
Population served:	42400	PWS type code:	C
Violation ID:	9736112	Contaminant:	METHYLENE CHLORIDE (DICHLOROMETHANE)
Violation type:	3	Compliance start date:	1/1/2007 0:00:00
Compliance end date:	12/31/2007 0:00:00	Enforcement date:	2/6/2008 0:00:00
Enforcement action:	State Public Notif Requested	Violation measurement:	Not Reported
PWS name:	FORT KNOX ENGINEERING & HOUSING		
Population served:	42400	PWS type code:	C
Violation ID:	9736112	Contaminant:	METHYLENE CHLORIDE (DICHLOROMETHANE)
Violation type:	3	Compliance start date:	1/1/2007 0:00:00
Compliance end date:	12/31/2007 0:00:00	Enforcement date:	2/6/2008 0:00:00
Enforcement action:	State Public Notif Received	Violation measurement:	Not Reported
PWS name:	FORT KNOX ENGINEERING & HOUSING		

GEOCHECK® - PHYSICAL SETTING SOURCE MAP FINDINGS

Population served:	42400	PWS type code:	C
Violation ID:	9736112		
Contaminant:	METHYLENE CHLORIDE (DICHLOROMETHANE)		
Violation type:	3	Compliance start date:	1/1/2007 0:00:00
Compliance end date:	12/31/2007 0:00:00	Enforcement date:	3/6/2008 0:00:00
Enforcement action:	State Compliance Achieved	Violation measurement:	Not Reported
PWS name:	FORT KNOX ENGINEERING & HOUSING		
Population served:	42400	PWS type code:	C
Violation ID:	9736113	Contaminant:	O-DICHLOROBENZENE
Violation type:	3	Compliance start date:	1/1/2007 0:00:00
Compliance end date:	12/31/2007 0:00:00	Enforcement date:	2/6/2008 0:00:00
Enforcement action:	State Formal NOV Issued	Violation measurement:	Not Reported
PWS name:	FORT KNOX ENGINEERING & HOUSING		
Population served:	42400	PWS type code:	C
Violation ID:	9736113	Contaminant:	O-DICHLOROBENZENE
Violation type:	3	Compliance start date:	1/1/2007 0:00:00
Compliance end date:	12/31/2007 0:00:00	Enforcement date:	2/6/2008 0:00:00
Enforcement action:	State Public Notif Requested		
Violation measurement:	Not Reported		
PWS name:	FORT KNOX ENGINEERING & HOUSING		
Population served:	42400	PWS type code:	C
Violation ID:	9736113	Contaminant:	O-DICHLOROBENZENE
Violation type:	3	Compliance start date:	1/1/2007 0:00:00
Compliance end date:	12/31/2007 0:00:00	Enforcement date:	2/6/2008 0:00:00
Enforcement action:	State Public Notif Received		
Violation measurement:	Not Reported		
PWS name:	FORT KNOX ENGINEERING & HOUSING		
Population served:	42400	PWS type code:	C
Violation ID:	9736113	Contaminant:	O-DICHLOROBENZENE
Violation type:	3	Compliance start date:	1/1/2007 0:00:00
Compliance end date:	12/31/2007 0:00:00	Enforcement date:	3/6/2008 0:00:00
Enforcement action:	State Compliance Achieved	Violation measurement:	Not Reported
PWS name:	FORT KNOX ENGINEERING & HOUSING		
Population served:	42400	PWS type code:	C
Violation ID:	9736114	Contaminant:	P-DICHLOROBENZENE
Violation type:	3	Compliance start date:	1/1/2007 0:00:00
Compliance end date:	12/31/2007 0:00:00	Enforcement date:	2/6/2008 0:00:00
Enforcement action:	State Formal NOV Issued	Violation measurement:	Not Reported
PWS name:	FORT KNOX ENGINEERING & HOUSING		
Population served:	42400	PWS type code:	C
Violation ID:	9736114	Contaminant:	P-DICHLOROBENZENE
Violation type:	3	Compliance start date:	1/1/2007 0:00:00
Compliance end date:	12/31/2007 0:00:00	Enforcement date:	2/6/2008 0:00:00
Enforcement action:	State Public Notif Requested		
Violation measurement:	Not Reported		
PWS name:	FORT KNOX ENGINEERING & HOUSING		
Population served:	42400	PWS type code:	C
Violation ID:	9736114	Contaminant:	P-DICHLOROBENZENE
Violation type:	3	Compliance start date:	1/1/2007 0:00:00
Compliance end date:	12/31/2007 0:00:00	Enforcement date:	2/6/2008 0:00:00
Enforcement action:	State Public Notif Received		
Violation measurement:	Not Reported		
PWS name:	FORT KNOX ENGINEERING & HOUSING		
Population served:	42400	PWS type code:	C

GEOCHECK® - PHYSICAL SETTING SOURCE MAP FINDINGS

Violation ID:	9736114	Contaminant:	P-DICHLOROBENZENE
Violation type:	3	Compliance start date:	1/1/2007 0:00:00
Compliance end date:	12/31/2007 0:00:00	Enforcement date:	3/6/2008 0:00:00
Enforcement action:	State Compliance Achieved	Violation measurement:	Not Reported
PWS name:	FORT KNOX ENGINEERING & HOUSING		
Population served:	42400	PWS type code:	C
Violation ID:	9736115	Contaminant:	VINYL CHLORIDE
Violation type:	3	Compliance start date:	1/1/2007 0:00:00
Compliance end date:	12/31/2007 0:00:00	Enforcement date:	2/6/2008 0:00:00
Enforcement action:	State Formal NOV Issued	Violation measurement:	Not Reported
PWS name:	FORT KNOX ENGINEERING & HOUSING		
Population served:	42400	PWS type code:	C
Violation ID:	9736115	Contaminant:	VINYL CHLORIDE
Violation type:	3	Compliance start date:	1/1/2007 0:00:00
Compliance end date:	12/31/2007 0:00:00	Enforcement date:	2/6/2008 0:00:00
Enforcement action:	State Public Notif Requested	Violation measurement:	Not Reported
Violation measurement:	Not Reported		
PWS name:	FORT KNOX ENGINEERING & HOUSING		
Population served:	42400	PWS type code:	C
Violation ID:	9736115	Contaminant:	VINYL CHLORIDE
Violation type:	3	Compliance start date:	1/1/2007 0:00:00
Compliance end date:	12/31/2007 0:00:00	Enforcement date:	2/6/2008 0:00:00
Enforcement action:	State Public Notif Received	Violation measurement:	Not Reported
Violation measurement:	Not Reported		
PWS name:	FORT KNOX ENGINEERING & HOUSING		
Population served:	42400	PWS type code:	C
Violation ID:	9734202	Contaminant:	ETHYLBENZENE
Violation type:	3	Compliance start date:	1/1/1999 0:00:00
Compliance end date:	12/31/2001 0:00:00	Enforcement date:	4/30/2002 0:00:00
Enforcement action:	State Public Notif Requested	Violation measurement:	Not Reported
Violation measurement:	Not Reported		
PWS name:	FORT KNOX ENGINEERING & HOUSING		
Population served:	42400	PWS type code:	C
Violation ID:	9734202	Contaminant:	ETHYLBENZENE
Violation type:	3	Compliance start date:	1/1/1999 0:00:00
Compliance end date:	12/31/2001 0:00:00	Enforcement date:	8/1/2002 0:00:00
Enforcement action:	State Public Notif Received	Violation measurement:	Not Reported
Violation measurement:	Not Reported		
PWS name:	FORT KNOX ENGINEERING & HOUSING		
Population served:	42400	PWS type code:	C
Violation ID:	9734202	Contaminant:	ETHYLBENZENE
Violation type:	3	Compliance start date:	1/1/1999 0:00:00
Compliance end date:	12/31/2001 0:00:00	Enforcement date:	8/1/2002 0:00:00
Enforcement action:	State Compliance Achieved	Violation measurement:	Not Reported
Violation measurement:	Not Reported		
PWS name:	FORT KNOX ENGINEERING & HOUSING		
Population served:	42400	PWS type code:	C
Violation ID:	9734302	Contaminant:	O-DICHLOROBENZENE
Violation type:	3	Compliance start date:	1/1/1999 0:00:00
Compliance end date:	12/31/2001 0:00:00	Enforcement date:	4/30/2002 0:00:00
Enforcement action:	State Formal NOV Issued	Violation measurement:	Not Reported
Violation measurement:	Not Reported		
PWS name:	FORT KNOX ENGINEERING & HOUSING		
Population served:	42400	PWS type code:	C
Violation ID:	9734302	Contaminant:	O-DICHLOROBENZENE
Violation type:	3	Compliance start date:	1/1/1999 0:00:00

GEOCHECK® - PHYSICAL SETTING SOURCE MAP FINDINGS

Compliance end date:	12/31/2001 0:00:00	Enforcement date:	4/30/2002 0:00:00
Enforcement action:	State Public Notif Requested		
Violation measurement:	Not Reported		
PWS name:	FORT KNOX ENGINEERING & HOUSING		
Population served:	42400	PWS type code:	C
Violation ID:	9734302	Contaminant:	O-DICHLOROBENZENE
Violation type:	3	Compliance start date:	1/1/1999 0:00:00
Compliance end date:	12/31/2001 0:00:00	Enforcement date:	8/1/2002 0:00:00
Enforcement action:	State Public Notif Received		
Violation measurement:	Not Reported		
PWS name:	FORT KNOX ENGINEERING & HOUSING		
Population served:	42400	PWS type code:	C
Violation ID:	9734302	Contaminant:	O-DICHLOROBENZENE
Violation type:	3	Compliance start date:	1/1/1999 0:00:00
Compliance end date:	12/31/2001 0:00:00	Enforcement date:	8/1/2002 0:00:00
Enforcement action:	State Compliance Achieved	Violation measurement:	Not Reported
PWS name:	FORT KNOX ENGINEERING & HOUSING		
Population served:	42400	PWS type code:	C
Violation ID:	9734402	Contaminant:	P-DICHLOROBENZENE
Violation type:	3	Compliance start date:	1/1/1999 0:00:00
Compliance end date:	12/31/2001 0:00:00	Enforcement date:	4/30/2002 0:00:00
Enforcement action:	State Formal NOV Issued	Violation measurement:	Not Reported
PWS name:	FORT KNOX ENGINEERING & HOUSING		
Population served:	42400	PWS type code:	C
Violation ID:	9734402	Contaminant:	P-DICHLOROBENZENE
Violation type:	3	Compliance start date:	1/1/1999 0:00:00
Compliance end date:	12/31/2001 0:00:00	Enforcement date:	4/30/2002 0:00:00
Enforcement action:	State Public Notif Requested		
Violation measurement:	Not Reported		
PWS name:	FORT KNOX ENGINEERING & HOUSING		
Population served:	42400	PWS type code:	C
Violation ID:	9734402	Contaminant:	P-DICHLOROBENZENE
Violation type:	3	Compliance start date:	1/1/1999 0:00:00
Compliance end date:	12/31/2001 0:00:00	Enforcement date:	8/1/2002 0:00:00
Enforcement action:	State Public Notif Received		
Violation measurement:	Not Reported		
PWS name:	FORT KNOX ENGINEERING & HOUSING		
Population served:	42400	PWS type code:	C
Violation ID:	9734402	Contaminant:	P-DICHLOROBENZENE
Violation type:	3	Compliance start date:	1/1/1999 0:00:00
Compliance end date:	12/31/2001 0:00:00	Enforcement date:	8/1/2002 0:00:00
Enforcement action:	State Compliance Achieved	Violation measurement:	Not Reported
PWS name:	FORT KNOX ENGINEERING & HOUSING		
Population served:	42400	PWS type code:	C
Violation ID:	9734502	Contaminant:	STYRENE
Violation type:	3	Compliance start date:	1/1/1999 0:00:00
Compliance end date:	12/31/2001 0:00:00	Enforcement date:	4/30/2002 0:00:00
Enforcement action:	State Formal NOV Issued	Violation measurement:	Not Reported
PWS name:	FORT KNOX ENGINEERING & HOUSING		
Population served:	42400	PWS type code:	C
Violation ID:	9734502	Contaminant:	STYRENE
Violation type:	3	Compliance start date:	1/1/1999 0:00:00
Compliance end date:	12/31/2001 0:00:00	Enforcement date:	4/30/2002 0:00:00
Enforcement action:	State Public Notif Requested		

GEOCHECK® - PHYSICAL SETTING SOURCE MAP FINDINGS

Violation measurement:	Not Reported		
PWS name:	FORT KNOX ENGINEERING & HOUSING		
Population served:	42400	PWS type code:	C
Violation ID:	9734502	Contaminant:	STYRENE
Violation type:	3	Compliance start date:	1/1/1999 0:00:00
Compliance end date:	12/31/2001 0:00:00	Enforcement date:	8/1/2002 0:00:00
Enforcement action:	State Public Notif Received		
Violation measurement:	Not Reported		
PWS name:	FORT KNOX ENGINEERING & HOUSING		
Population served:	42400	PWS type code:	C
Violation ID:	9734502	Contaminant:	STYRENE
Violation type:	3	Compliance start date:	1/1/1999 0:00:00
Compliance end date:	12/31/2001 0:00:00	Enforcement date:	8/1/2002 0:00:00
Enforcement action:	State Compliance Achieved	Violation measurement:	Not Reported
PWS name:	FORT KNOX ENGINEERING & HOUSING		
Population served:	42400	PWS type code:	C
Violation ID:	9734602	Contaminant:	TETRACHLOROETHYLENE
Violation type:	3	Compliance start date:	1/1/1999 0:00:00
Compliance end date:	12/31/2001 0:00:00	Enforcement date:	4/30/2002 0:00:00
Enforcement action:	State Formal NOV Issued	Violation measurement:	Not Reported
PWS name:	FORT KNOX ENGINEERING & HOUSING		
Population served:	42400	PWS type code:	C
Violation ID:	9734602	Contaminant:	TETRACHLOROETHYLENE
Violation type:	3	Compliance start date:	1/1/1999 0:00:00
Compliance end date:	12/31/2001 0:00:00	Enforcement date:	4/30/2002 0:00:00
Enforcement action:	State Public Notif Requested		
Violation measurement:	Not Reported		
PWS name:	FORT KNOX ENGINEERING & HOUSING		
Population served:	42400	PWS type code:	C
Violation ID:	9734602	Contaminant:	TETRACHLOROETHYLENE
Violation type:	3	Compliance start date:	1/1/1999 0:00:00
Compliance end date:	12/31/2001 0:00:00	Enforcement date:	8/1/2002 0:00:00
Enforcement action:	State Public Notif Received		
Violation measurement:	Not Reported		
PWS name:	FORT KNOX ENGINEERING & HOUSING		
Population served:	42400	PWS type code:	C
Violation ID:	9734602	Contaminant:	TETRACHLOROETHYLENE
Violation type:	3	Compliance start date:	1/1/1999 0:00:00
Compliance end date:	12/31/2001 0:00:00	Enforcement date:	8/1/2002 0:00:00
Enforcement action:	State Compliance Achieved	Violation measurement:	Not Reported
PWS name:	FORT KNOX ENGINEERING & HOUSING		
Population served:	42400	PWS type code:	C
Violation ID:	9734702	Contaminant:	TRICHLOROETHYLENE
Violation type:	3	Compliance start date:	1/1/1999 0:00:00
Compliance end date:	12/31/2001 0:00:00	Enforcement date:	4/30/2002 0:00:00
Enforcement action:	State Formal NOV Issued	Violation measurement:	Not Reported
PWS name:	FORT KNOX ENGINEERING & HOUSING		
Population served:	42400	PWS type code:	C
Violation ID:	9734702	Contaminant:	TRICHLOROETHYLENE
Violation type:	3	Compliance start date:	1/1/1999 0:00:00
Compliance end date:	12/31/2001 0:00:00	Enforcement date:	4/30/2002 0:00:00
Enforcement action:	State Public Notif Requested		
Violation measurement:	Not Reported		

GEOCHECK® - PHYSICAL SETTING SOURCE MAP FINDINGS

PWS name:	FORT KNOX ENGINEERING & HOUSING	PWS type code:	C
Population served:	42400	Contaminant:	TRICHLOROETHYLENE
Violation ID:	9734702	Compliance start date:	1/1/1999 0:00:00
Violation type:	3	Enforcement date:	8/1/2002 0:00:00
Compliance end date:	12/31/2001 0:00:00		
Enforcement action:	State Public Notif Received		
Violation measurement:	Not Reported		
PWS name:	FORT KNOX ENGINEERING & HOUSING	PWS type code:	C
Population served:	42400	Contaminant:	TRICHLOROETHYLENE
Violation ID:	9734702	Compliance start date:	1/1/1999 0:00:00
Violation type:	3	Enforcement date:	8/1/2002 0:00:00
Compliance end date:	12/31/2001 0:00:00	Violation measurement:	Not Reported
Enforcement action:	State Compliance Achieved		
PWS name:	FORT KNOX ENGINEERING & HOUSING	PWS type code:	C
Population served:	42400	Contaminant:	TOLUENE
Violation ID:	9734802	Compliance start date:	1/1/1999 0:00:00
Violation type:	3	Enforcement date:	4/30/2002 0:00:00
Compliance end date:	12/31/2001 0:00:00	Violation measurement:	Not Reported
Enforcement action:	State Formal NOV Issued		
PWS name:	FORT KNOX ENGINEERING & HOUSING	PWS type code:	C
Population served:	42400	Contaminant:	TOLUENE
Violation ID:	9734802	Compliance start date:	1/1/1999 0:00:00
Violation type:	3	Enforcement date:	4/30/2002 0:00:00
Compliance end date:	12/31/2001 0:00:00		
Enforcement action:	State Public Notif Requested		
Violation measurement:	Not Reported		
PWS name:	FORT KNOX ENGINEERING & HOUSING	PWS type code:	C
Population served:	42400	Contaminant:	TOLUENE
Violation ID:	9734802	Compliance start date:	1/1/1999 0:00:00
Violation type:	3	Enforcement date:	8/1/2002 0:00:00
Compliance end date:	12/31/2001 0:00:00		
Enforcement action:	State Public Notif Received		
Violation measurement:	Not Reported		
PWS name:	FORT KNOX ENGINEERING & HOUSING	PWS type code:	C
Population served:	42400	Contaminant:	TOLUENE
Violation ID:	9734802	Compliance start date:	1/1/1999 0:00:00
Violation type:	3	Enforcement date:	8/1/2002 0:00:00
Compliance end date:	12/31/2001 0:00:00	Violation measurement:	Not Reported
Enforcement action:	State Compliance Achieved		
PWS name:	FORT KNOX ENGINEERING & HOUSING	PWS type code:	C
Population served:	42400	Contaminant:	TRANS-1,2-DICHLOROETHYLENE
Violation ID:	9734902	Compliance start date:	1/1/1999 0:00:00
Violation type:	3	Enforcement date:	4/30/2002 0:00:00
Compliance end date:	12/31/2001 0:00:00	Violation measurement:	Not Reported
Enforcement action:	State Formal NOV Issued		
PWS name:	FORT KNOX ENGINEERING & HOUSING	PWS type code:	C
Population served:	42400	Contaminant:	TRANS-1,2-DICHLOROETHYLENE
Violation ID:	9734902	Compliance start date:	1/1/1999 0:00:00
Violation type:	3	Enforcement date:	4/30/2002 0:00:00
Compliance end date:	12/31/2001 0:00:00		
Enforcement action:	State Public Notif Requested		
Violation measurement:	Not Reported		
PWS name:	FORT KNOX ENGINEERING & HOUSING	PWS type code:	C
Population served:	42400		

GEOCHECK® - PHYSICAL SETTING SOURCE MAP FINDINGS

Violation ID:	9734902	Contaminant:	TRANS-1,2-DICHLOROETHYLENE
Violation type:	3	Compliance start date:	1/1/1999 0:00:00
Compliance end date:	12/31/2001 0:00:00	Enforcement date:	8/1/2002 0:00:00
Enforcement action:	State Public Notif Received		
Violation measurement:	Not Reported		
PWS name:	FORT KNOX ENGINEERING & HOUSING		
Population served:	42400	PWS type code:	C
Violation ID:	9734902	Contaminant:	TRANS-1,2-DICHLOROETHYLENE
Violation type:	3	Compliance start date:	1/1/1999 0:00:00
Compliance end date:	12/31/2001 0:00:00	Enforcement date:	8/1/2002 0:00:00
Enforcement action:	State Compliance Achieved	Violation measurement:	Not Reported
PWS name:	FORT KNOX ENGINEERING & HOUSING		
Population served:	42400	PWS type code:	C
Violation ID:	9735002	Contaminant:	VINYL CHLORIDE
Violation type:	3	Compliance start date:	1/1/1999 0:00:00
Compliance end date:	12/31/2001 0:00:00	Enforcement date:	4/30/2002 0:00:00
Enforcement action:	State Formal NOV Issued	Violation measurement:	Not Reported
PWS name:	FORT KNOX ENGINEERING & HOUSING		
Population served:	42400	PWS type code:	C
Violation ID:	9735002	Contaminant:	VINYL CHLORIDE
Violation type:	3	Compliance start date:	1/1/1999 0:00:00
Compliance end date:	12/31/2001 0:00:00	Enforcement date:	4/30/2002 0:00:00
Enforcement action:	State Public Notif Requested		
Violation measurement:	Not Reported		
PWS name:	FORT KNOX ENGINEERING & HOUSING		
Population served:	42400	PWS type code:	C
Violation ID:	9735002	Contaminant:	VINYL CHLORIDE
Violation type:	3	Compliance start date:	1/1/1999 0:00:00
Compliance end date:	12/31/2001 0:00:00	Enforcement date:	8/1/2002 0:00:00
Enforcement action:	State Public Notif Received		
Violation measurement:	Not Reported		
PWS name:	FORT KNOX ENGINEERING & HOUSING		
Population served:	42400	PWS type code:	C
Violation ID:	9735002	Contaminant:	VINYL CHLORIDE
Violation type:	3	Compliance start date:	1/1/1999 0:00:00
Compliance end date:	12/31/2001 0:00:00	Enforcement date:	8/1/2002 0:00:00
Enforcement action:	State Compliance Achieved	Violation measurement:	Not Reported
PWS name:	FORT KNOX ENGINEERING & HOUSING		
Population served:	42400	PWS type code:	C
Violation ID:	9735102	Contaminant:	XYLENES, TOTAL
Violation type:	3	Compliance start date:	1/1/1999 0:00:00
Compliance end date:	12/31/2001 0:00:00	Enforcement date:	4/30/2002 0:00:00
Enforcement action:	State Formal NOV Issued	Violation measurement:	Not Reported
PWS name:	FORT KNOX ENGINEERING & HOUSING		
Population served:	42400	PWS type code:	C
Violation ID:	9735102	Contaminant:	XYLENES, TOTAL
Violation type:	3	Compliance start date:	1/1/1999 0:00:00
Compliance end date:	12/31/2001 0:00:00	Enforcement date:	4/30/2002 0:00:00
Enforcement action:	State Public Notif Requested		
Violation measurement:	Not Reported		
PWS name:	FORT KNOX ENGINEERING & HOUSING		
Population served:	42400	PWS type code:	C
Violation ID:	9735102	Contaminant:	XYLENES, TOTAL
Violation type:	3	Compliance start date:	1/1/1999 0:00:00

GEOCHECK® - PHYSICAL SETTING SOURCE MAP FINDINGS

Compliance end date:	12/31/2001 0:00:00	Enforcement date:	8/1/2002 0:00:00
Enforcement action:	State Public Notif Received		
Violation measurement:	Not Reported		

PWS name:	FORT KNOX ENGINEERING & HOUSING		
Population served:	42400	PWS type code:	C
Violation ID:	9735102	Contaminant:	XYLENES, TOTAL
Violation type:	3	Compliance start date:	1/1/1999 0:00:00
Compliance end date:	12/31/2001 0:00:00	Enforcement date:	8/1/2002 0:00:00
Enforcement action:	State Compliance Achieved	Violation measurement:	Not Reported

PWS name:	FORT KNOX ENGINEERING & HOUSING		
Population served:	42400	PWS type code:	C
Violation ID:	9735202	Contaminant:	1,1-DICHLOROETHYLENE
Violation type:	3	Compliance start date:	1/1/1999 0:00:00
Compliance end date:	12/31/2001 0:00:00	Enforcement date:	4/30/2002 0:00:00
Enforcement action:	State Formal NOV Issued	Violation measurement:	Not Reported

PWS name:	FORT KNOX ENGINEERING & HOUSING		
Population served:	42400	PWS type code:	C
Violation ID:	9735202	Contaminant:	1,1-DICHLOROETHYLENE
Violation type:	3	Compliance start date:	1/1/1999 0:00:00
Compliance end date:	12/31/2001 0:00:00	Enforcement date:	4/30/2002 0:00:00
Enforcement action:	State Public Notif Requested		
Violation measurement:	Not Reported		

PWS name:	FORT KNOX ENGINEERING & HOUSING		
Population served:	42400	PWS type code:	C
Violation ID:	9735202	Contaminant:	1,1-DICHLOROETHYLENE
Violation type:	3	Compliance start date:	1/1/1999 0:00:00
Compliance end date:	12/31/2001 0:00:00	Enforcement date:	8/1/2002 0:00:00
Enforcement action:	State Public Notif Received		
Violation measurement:	Not Reported		

PWS name:	FORT KNOX ENGINEERING & HOUSING		
Population served:	42400	PWS type code:	C
Violation ID:	9735202	Contaminant:	1,1-DICHLOROETHYLENE
Violation type:	3	Compliance start date:	1/1/1999 0:00:00
Compliance end date:	12/31/2001 0:00:00	Enforcement date:	8/1/2002 0:00:00
Enforcement action:	State Compliance Achieved	Violation measurement:	Not Reported

PWS name:	FORT KNOX ENGINEERING & HOUSING		
Population served:	42400	PWS type code:	C
Violation ID:	9735302	Contaminant:	1,1,1-TRICHLOROETHANE
Violation type:	3	Compliance start date:	1/1/1999 0:00:00
Compliance end date:	12/31/2001 0:00:00	Enforcement date:	4/30/2002 0:00:00
Enforcement action:	State Formal NOV Issued	Violation measurement:	Not Reported

PWS name:	FORT KNOX ENGINEERING & HOUSING		
Population served:	42400	PWS type code:	C
Violation ID:	9735302	Contaminant:	1,1,1-TRICHLOROETHANE
Violation type:	3	Compliance start date:	1/1/1999 0:00:00
Compliance end date:	12/31/2001 0:00:00	Enforcement date:	4/30/2002 0:00:00
Enforcement action:	State Public Notif Requested		
Violation measurement:	Not Reported		

PWS name:	FORT KNOX ENGINEERING & HOUSING		
Population served:	42400	PWS type code:	C
Violation ID:	9735302	Contaminant:	1,1,1-TRICHLOROETHANE
Violation type:	3	Compliance start date:	1/1/1999 0:00:00
Compliance end date:	12/31/2001 0:00:00	Enforcement date:	8/1/2002 0:00:00
Enforcement action:	State Public Notif Received		

GEOCHECK® - PHYSICAL SETTING SOURCE MAP FINDINGS

Violation measurement:	Not Reported		
PWS name:	FORT KNOX ENGINEERING & HOUSING		
Population served:	42400	PWS type code:	C
Violation ID:	9735302	Contaminant:	1,1,1-TRICHLOROETHANE
Violation type:	3	Compliance start date:	1/1/1999 0:00:00
Compliance end date:	12/31/2001 0:00:00	Enforcement date:	8/1/2002 0:00:00
Enforcement action:	State Compliance Achieved	Violation measurement:	Not Reported
PWS name:	FORT KNOX ENGINEERING & HOUSING		
Population served:	42400	PWS type code:	C
Violation ID:	9735402	Contaminant:	1,1,2-TRICHLOROETHANE
Violation type:	3	Compliance start date:	1/1/1999 0:00:00
Compliance end date:	12/31/2001 0:00:00	Enforcement date:	3/6/2002 0:00:00
Enforcement action:	State Compliance Achieved	Violation measurement:	Not Reported
PWS name:	FORT KNOX ENGINEERING & HOUSING		
Population served:	42400	PWS type code:	C
Violation ID:	9735402	Contaminant:	1,1,2-TRICHLOROETHANE
Violation type:	3	Compliance start date:	1/1/1999 0:00:00
Compliance end date:	12/31/2001 0:00:00	Enforcement date:	4/2/2007 0:00:00
Enforcement action:	State Public Notif Received	Violation measurement:	Not Reported
Violation measurement:	Not Reported		
PWS name:	FORT KNOX ENGINEERING & HOUSING		
Population served:	42400	PWS type code:	C
Violation ID:	9735402	Contaminant:	1,1,2-TRICHLOROETHANE
Violation type:	3	Compliance start date:	1/1/1999 0:00:00
Compliance end date:	12/31/2001 0:00:00	Enforcement date:	4/30/2002 0:00:00
Enforcement action:	State Formal NOV Issued	Violation measurement:	Not Reported
PWS name:	FORT KNOX ENGINEERING & HOUSING		
Population served:	42400	PWS type code:	C
Violation ID:	9735402	Contaminant:	1,1,2-TRICHLOROETHANE
Violation type:	3	Compliance start date:	1/1/1999 0:00:00
Compliance end date:	12/31/2001 0:00:00	Enforcement date:	4/30/2002 0:00:00
Enforcement action:	State Public Notif Requested	Violation measurement:	Not Reported
Violation measurement:	Not Reported		
PWS name:	FORT KNOX ENGINEERING & HOUSING		
Population served:	42400	PWS type code:	C
Violation ID:	9735502	Contaminant:	1,2-DICHLOROETHANE
Violation type:	3	Compliance start date:	1/1/1999 0:00:00
Compliance end date:	12/31/2001 0:00:00	Enforcement date:	4/30/2002 0:00:00
Enforcement action:	State Formal NOV Issued	Violation measurement:	Not Reported
PWS name:	FORT KNOX ENGINEERING & HOUSING		
Population served:	42400	PWS type code:	C
Violation ID:	9736128	Contaminant:	ETHYLBENZENE
Violation type:	3	Compliance start date:	1/1/2007 0:00:00
Compliance end date:	12/31/2007 0:00:00	Enforcement date:	3/6/2008 0:00:00
Enforcement action:	State Compliance Achieved	Violation measurement:	Not Reported
PWS name:	FORT KNOX ENGINEERING & HOUSING		
Population served:	42400	PWS type code:	C
Violation ID:	9736129	Contaminant:	STYRENE
Violation type:	3	Compliance start date:	1/1/2007 0:00:00
Compliance end date:	12/31/2007 0:00:00	Enforcement date:	2/6/2008 0:00:00
Enforcement action:	State Formal NOV Issued	Violation measurement:	Not Reported
PWS name:	FORT KNOX ENGINEERING & HOUSING		
Population served:	42400	PWS type code:	C

GEOCHECK® - PHYSICAL SETTING SOURCE MAP FINDINGS

Violation ID:	9736129	Contaminant:	STYRENE
Violation type:	3	Compliance start date:	1/1/2007 0:00:00
Compliance end date:	12/31/2007 0:00:00	Enforcement date:	2/6/2008 0:00:00
Enforcement action:	State Public Notif Requested		
Violation measurement:	Not Reported		
PWS name:	FORT KNOX ENGINEERING & HOUSING		
Population served:	42400	PWS type code:	C
Violation ID:	9736129	Contaminant:	STYRENE
Violation type:	3	Compliance start date:	1/1/2007 0:00:00
Compliance end date:	12/31/2007 0:00:00	Enforcement date:	2/6/2008 0:00:00
Enforcement action:	State Public Notif Received		
Violation measurement:	Not Reported		
PWS name:	FORT KNOX ENGINEERING & HOUSING		
Population served:	42400	PWS type code:	C
Violation ID:	9736129	Contaminant:	STYRENE
Violation type:	3	Compliance start date:	1/1/2007 0:00:00
Compliance end date:	12/31/2007 0:00:00	Enforcement date:	3/6/2008 0:00:00
Enforcement action:	State Compliance Achieved	Violation measurement:	Not Reported
PWS name:	FORT KNOX ENGINEERING & HOUSING		
Population served:	42400	PWS type code:	C
Violation ID:	9736130	Contaminant:	ODOR
Violation type:	3	Compliance start date:	1/1/2007 0:00:00
Compliance end date:	12/31/2007 0:00:00	Enforcement date:	2/7/2008 0:00:00
Enforcement action:	State Formal NOV Issued	Violation measurement:	Not Reported
PWS name:	FORT KNOX ENGINEERING & HOUSING		
Population served:	42400	PWS type code:	C
Violation ID:	9736130	Contaminant:	ODOR
Violation type:	3	Compliance start date:	1/1/2007 0:00:00
Compliance end date:	12/31/2007 0:00:00	Enforcement date:	2/7/2008 0:00:00
Enforcement action:	State Public Notif Requested		
Violation measurement:	Not Reported		
PWS name:	FORT KNOX ENGINEERING & HOUSING		
Population served:	42400	PWS type code:	C
Violation ID:	9736130	Contaminant:	ODOR
Violation type:	3	Compliance start date:	1/1/2007 0:00:00
Compliance end date:	12/31/2007 0:00:00	Enforcement date:	3/1/2008 0:00:00
Enforcement action:	State Compliance Achieved	Violation measurement:	Not Reported
PWS name:	FORT KNOX ENGINEERING & HOUSING		
Population served:	42400	PWS type code:	C
Violation ID:	9736131	Contaminant:	ODOR
Violation type:	3	Compliance start date:	1/1/2007 0:00:00
Compliance end date:	12/31/2007 0:00:00	Enforcement date:	2/7/2008 0:00:00
Enforcement action:	State Formal NOV Issued	Violation measurement:	Not Reported
PWS name:	FORT KNOX ENGINEERING & HOUSING		
Population served:	42400	PWS type code:	C
Violation ID:	9736131	Contaminant:	ODOR
Violation type:	3	Compliance start date:	1/1/2007 0:00:00
Compliance end date:	12/31/2007 0:00:00	Enforcement date:	2/7/2008 0:00:00
Enforcement action:	State Public Notif Requested		
Violation measurement:	Not Reported		
PWS name:	FORT KNOX ENGINEERING & HOUSING		
Population served:	42400	PWS type code:	C
Violation ID:	9736131	Contaminant:	ODOR
Violation type:	3	Compliance start date:	1/1/2007 0:00:00

GEOCHECK® - PHYSICAL SETTING SOURCE MAP FINDINGS

Compliance end date:	12/31/2007 0:00:00	Enforcement date:	3/1/2008 0:00:00
Enforcement action:	State Compliance Achieved	Violation measurement:	Not Reported
PWS name:	FORT KNOX ENGINEERING & HOUSING		
Population served:	42400	PWS type code:	C
Violation ID:	9736115	Contaminant:	VINYL CHLORIDE
Violation type:	3	Compliance start date:	1/1/2007 0:00:00
Compliance end date:	12/31/2007 0:00:00	Enforcement date:	3/6/2008 0:00:00
Enforcement action:	State Compliance Achieved	Violation measurement:	Not Reported
PWS name:	FORT KNOX ENGINEERING & HOUSING		
Population served:	42400	PWS type code:	C
Violation ID:	9736116	Contaminant:	1,1-DICHLOROETHYLENE
Violation type:	3	Compliance start date:	1/1/2007 0:00:00
Compliance end date:	12/31/2007 0:00:00	Enforcement date:	2/6/2008 0:00:00
Enforcement action:	State Formal NOV Issued	Violation measurement:	Not Reported
PWS name:	FORT KNOX ENGINEERING & HOUSING		
Population served:	42400	PWS type code:	C
Violation ID:	9736116	Contaminant:	1,1-DICHLOROETHYLENE
Violation type:	3	Compliance start date:	1/1/2007 0:00:00
Compliance end date:	12/31/2007 0:00:00	Enforcement date:	2/6/2008 0:00:00
Enforcement action:	State Public Notif Requested		
Violation measurement:	Not Reported		
PWS name:	FORT KNOX ENGINEERING & HOUSING		
Population served:	42400	PWS type code:	C
Violation ID:	9736116	Contaminant:	1,1-DICHLOROETHYLENE
Violation type:	3	Compliance start date:	1/1/2007 0:00:00
Compliance end date:	12/31/2007 0:00:00	Enforcement date:	2/6/2008 0:00:00
Enforcement action:	State Public Notif Received		
Violation measurement:	Not Reported		
PWS name:	FORT KNOX ENGINEERING & HOUSING		
Population served:	42400	PWS type code:	C
Violation ID:	9736116	Contaminant:	1,1-DICHLOROETHYLENE
Violation type:	3	Compliance start date:	1/1/2007 0:00:00
Compliance end date:	12/31/2007 0:00:00	Enforcement date:	3/6/2008 0:00:00
Enforcement action:	State Compliance Achieved	Violation measurement:	Not Reported
PWS name:	FORT KNOX ENGINEERING & HOUSING		
Population served:	42400	PWS type code:	C
Violation ID:	9736117	Contaminant:	TRANS-1,2-DICHLOROETHYLENE
Violation type:	3		
Compliance start date:	1/1/2007 0:00:00	Compliance end date:	12/31/2007 0:00:00
Enforcement date:	2/6/2008 0:00:00	Enforcement action:	State Formal NOV Issued
Violation measurement:	Not Reported		
PWS name:	FORT KNOX ENGINEERING & HOUSING		
Population served:	42400	PWS type code:	C
Violation ID:	9736117	Contaminant:	TRANS-1,2-DICHLOROETHYLENE
Violation type:	3	Compliance start date:	1/1/2007 0:00:00
Compliance end date:	12/31/2007 0:00:00	Enforcement date:	2/6/2008 0:00:00
Enforcement action:	State Public Notif Requested		
Violation measurement:	Not Reported		
PWS name:	FORT KNOX ENGINEERING & HOUSING		
Population served:	42400	PWS type code:	C
Violation ID:	9736117	Contaminant:	TRANS-1,2-DICHLOROETHYLENE
Violation type:	3	Compliance start date:	1/1/2007 0:00:00
Compliance end date:	12/31/2007 0:00:00	Enforcement date:	2/6/2008 0:00:00
Enforcement action:	State Public Notif Received		

GEOCHECK® - PHYSICAL SETTING SOURCE MAP FINDINGS

Violation measurement:	Not Reported		
PWS name:	FORT KNOX ENGINEERING & HOUSING		
Population served:	42400	PWS type code:	C
Violation ID:	9736117	Contaminant:	TRANS-1,2-DICHLOROETHYLENE
Violation type:	3	Compliance start date:	1/1/2007 0:00:00
Compliance end date:	12/31/2007 0:00:00	Enforcement date:	3/6/2008 0:00:00
Enforcement action:	State Compliance Achieved	Violation measurement:	Not Reported
PWS name:	FORT KNOX ENGINEERING & HOUSING		
Population served:	42400	PWS type code:	C
Violation ID:	9736118	Contaminant:	1,2-DICHLOROETHANE
Violation type:	3	Compliance start date:	1/1/2007 0:00:00
Compliance end date:	12/31/2007 0:00:00	Enforcement date:	2/6/2008 0:00:00
Enforcement action:	State Formal NOV Issued	Violation measurement:	Not Reported
PWS name:	FORT KNOX ENGINEERING & HOUSING		
Population served:	42400	PWS type code:	C
Violation ID:	9736118	Contaminant:	1,2-DICHLOROETHANE
Violation type:	3	Compliance start date:	1/1/2007 0:00:00
Compliance end date:	12/31/2007 0:00:00	Enforcement date:	2/6/2008 0:00:00
Enforcement action:	State Public Notif Requested	Violation measurement:	Not Reported
Violation measurement:	Not Reported		
PWS name:	FORT KNOX ENGINEERING & HOUSING		
Population served:	42400	PWS type code:	C
Violation ID:	9736118	Contaminant:	1,2-DICHLOROETHANE
Violation type:	3	Compliance start date:	1/1/2007 0:00:00
Compliance end date:	12/31/2007 0:00:00	Enforcement date:	2/6/2008 0:00:00
Enforcement action:	State Public Notif Received	Violation measurement:	Not Reported
Violation measurement:	Not Reported		
PWS name:	FORT KNOX ENGINEERING & HOUSING		
Population served:	42400	PWS type code:	C
Violation ID:	9736118	Contaminant:	1,2-DICHLOROETHANE
Violation type:	3	Compliance start date:	1/1/2007 0:00:00
Compliance end date:	12/31/2007 0:00:00	Enforcement date:	3/6/2008 0:00:00
Enforcement action:	State Compliance Achieved	Violation measurement:	Not Reported
PWS name:	FORT KNOX ENGINEERING & HOUSING		
Population served:	42400	PWS type code:	C
Violation ID:	9736119	Contaminant:	1,1,1-TRICHLOROETHANE
Violation type:	3	Compliance start date:	1/1/2007 0:00:00
Compliance end date:	12/31/2007 0:00:00	Enforcement date:	2/6/2008 0:00:00
Enforcement action:	State Formal NOV Issued	Violation measurement:	Not Reported
PWS name:	FORT KNOX ENGINEERING & HOUSING		
Population served:	42400	PWS type code:	C
Violation ID:	9736119	Contaminant:	1,1,1-TRICHLOROETHANE
Violation type:	3	Compliance start date:	1/1/2007 0:00:00
Compliance end date:	12/31/2007 0:00:00	Enforcement date:	2/6/2008 0:00:00
Enforcement action:	State Public Notif Requested	Violation measurement:	Not Reported
Violation measurement:	Not Reported		
PWS name:	FORT KNOX ENGINEERING & HOUSING		
Population served:	42400	PWS type code:	C
Violation ID:	9736119	Contaminant:	1,1,1-TRICHLOROETHANE
Violation type:	3	Compliance start date:	1/1/2007 0:00:00
Compliance end date:	12/31/2007 0:00:00	Enforcement date:	2/6/2008 0:00:00
Enforcement action:	State Public Notif Received	Violation measurement:	Not Reported
Violation measurement:	Not Reported		

GEOCHECK® - PHYSICAL SETTING SOURCE MAP FINDINGS

PWS name:	FORT KNOX ENGINEERING & HOUSING	PWS type code:	C
Population served:	42400	Contaminant:	1,1,1-TRICHLOROETHANE
Violation ID:	9736119	Compliance start date:	1/1/2007 0:00:00
Violation type:	3	Enforcement date:	3/6/2008 0:00:00
Compliance end date:	12/31/2007 0:00:00	Violation measurement:	Not Reported
Enforcement action:	State Compliance Achieved		
PWS name:	FORT KNOX ENGINEERING & HOUSING	PWS type code:	C
Population served:	42400	Contaminant:	CARBON TETRACHLORIDE
Violation ID:	9736120	Compliance start date:	1/1/2007 0:00:00
Violation type:	3	Enforcement date:	2/6/2008 0:00:00
Compliance end date:	12/31/2007 0:00:00	Violation measurement:	Not Reported
Enforcement action:	State Formal NOV Issued		
PWS name:	FORT KNOX ENGINEERING & HOUSING	PWS type code:	C
Population served:	42400	Contaminant:	CARBON TETRACHLORIDE
Violation ID:	9736120	Compliance start date:	1/1/2007 0:00:00
Violation type:	3	Enforcement date:	2/6/2008 0:00:00
Compliance end date:	12/31/2007 0:00:00	Violation measurement:	Not Reported
Enforcement action:	State Public Notif Requested		
Violation measurement:	Not Reported		
PWS name:	FORT KNOX ENGINEERING & HOUSING	PWS type code:	C
Population served:	42400	Contaminant:	CARBON TETRACHLORIDE
Violation ID:	9736120	Compliance start date:	1/1/2007 0:00:00
Violation type:	3	Enforcement date:	2/6/2008 0:00:00
Compliance end date:	12/31/2007 0:00:00	Violation measurement:	Not Reported
Enforcement action:	State Public Notif Received		
Violation measurement:	Not Reported		
PWS name:	FORT KNOX ENGINEERING & HOUSING	PWS type code:	C
Population served:	42400	Contaminant:	CARBON TETRACHLORIDE
Violation ID:	9736120	Compliance start date:	1/1/2007 0:00:00
Violation type:	3	Enforcement date:	3/6/2008 0:00:00
Compliance end date:	12/31/2007 0:00:00	Violation measurement:	Not Reported
Enforcement action:	State Compliance Achieved		
PWS name:	FORT KNOX ENGINEERING & HOUSING	PWS type code:	C
Population served:	42400	Contaminant:	1,2-DICHLOROPROPANE
Violation ID:	9736121	Compliance start date:	1/1/2007 0:00:00
Violation type:	3	Enforcement date:	2/6/2008 0:00:00
Compliance end date:	12/31/2007 0:00:00	Violation measurement:	Not Reported
Enforcement action:	State Formal NOV Issued		
PWS name:	FORT KNOX ENGINEERING & HOUSING	PWS type code:	C
Population served:	42400	Contaminant:	1,2-DICHLOROPROPANE
Violation ID:	9736121	Compliance start date:	1/1/2007 0:00:00
Violation type:	3	Enforcement date:	2/6/2008 0:00:00
Compliance end date:	12/31/2007 0:00:00	Violation measurement:	Not Reported
Enforcement action:	State Public Notif Requested		
Violation measurement:	Not Reported		
PWS name:	FORT KNOX ENGINEERING & HOUSING	PWS type code:	C
Population served:	42400	Contaminant:	1,2-DICHLOROPROPANE
Violation ID:	9736121	Compliance start date:	1/1/2007 0:00:00
Violation type:	3	Enforcement date:	2/6/2008 0:00:00
Compliance end date:	12/31/2007 0:00:00	Violation measurement:	Not Reported
Enforcement action:	State Public Notif Received		
Violation measurement:	Not Reported		
PWS name:	FORT KNOX ENGINEERING & HOUSING	PWS type code:	C
Population served:	42400		

GEOCHECK® - PHYSICAL SETTING SOURCE MAP FINDINGS

Violation ID:	9736121	Contaminant:	1,2-DICHLOROPROPANE
Violation type:	3	Compliance start date:	1/1/2007 0:00:00
Compliance end date:	12/31/2007 0:00:00	Enforcement date:	3/6/2008 0:00:00
Enforcement action:	State Compliance Achieved	Violation measurement:	Not Reported
PWS name:	FORT KNOX ENGINEERING & HOUSING		
Population served:	42400	PWS type code:	C
Violation ID:	9736122	Contaminant:	TRICHLOROETHYLENE
Violation type:	3	Compliance start date:	1/1/2007 0:00:00
Compliance end date:	12/31/2007 0:00:00	Enforcement date:	2/6/2008 0:00:00
Enforcement action:	State Formal NOV Issued	Violation measurement:	Not Reported
PWS name:	FORT KNOX ENGINEERING & HOUSING		
Population served:	42400	PWS type code:	C
Violation ID:	9736122	Contaminant:	TRICHLOROETHYLENE
Violation type:	3	Compliance start date:	1/1/2007 0:00:00
Compliance end date:	12/31/2007 0:00:00	Enforcement date:	2/6/2008 0:00:00
Enforcement action:	State Public Notif Requested	Violation measurement:	Not Reported
Violation measurement:	Not Reported		
PWS name:	FORT KNOX ENGINEERING & HOUSING		
Population served:	42400	PWS type code:	C
Violation ID:	9736122	Contaminant:	TRICHLOROETHYLENE
Violation type:	3	Compliance start date:	1/1/2007 0:00:00
Compliance end date:	12/31/2007 0:00:00	Enforcement date:	2/6/2008 0:00:00
Enforcement action:	State Public Notif Received	Violation measurement:	Not Reported
Violation measurement:	Not Reported		
PWS name:	FORT KNOX ENGINEERING & HOUSING		
Population served:	42400	PWS type code:	C
Violation ID:	9736122	Contaminant:	TRICHLOROETHYLENE
Violation type:	3	Compliance start date:	1/1/2007 0:00:00
Compliance end date:	12/31/2007 0:00:00	Enforcement date:	2/6/2008 0:00:00
Enforcement action:	State Public Notif Received	Violation measurement:	Not Reported
Violation measurement:	Not Reported		
PWS name:	FORT KNOX ENGINEERING & HOUSING		
Population served:	42400	PWS type code:	C
Violation ID:	9736122	Contaminant:	TRICHLOROETHYLENE
Violation type:	3	Compliance start date:	1/1/2007 0:00:00
Compliance end date:	12/31/2007 0:00:00	Enforcement date:	3/6/2008 0:00:00
Enforcement action:	State Compliance Achieved	Violation measurement:	Not Reported
Violation measurement:	Not Reported		
PWS name:	FORT KNOX ENGINEERING & HOUSING		
Population served:	42400	PWS type code:	C
Violation ID:	9736123	Contaminant:	1,1,2-TRICHLOROETHANE
Violation type:	3	Compliance start date:	1/1/2007 0:00:00
Compliance end date:	12/31/2007 0:00:00	Enforcement date:	2/6/2008 0:00:00
Enforcement action:	State Formal NOV Issued	Violation measurement:	Not Reported
Violation measurement:	Not Reported		
PWS name:	FORT KNOX ENGINEERING & HOUSING		
Population served:	42400	PWS type code:	C
Violation ID:	9736123	Contaminant:	1,1,2-TRICHLOROETHANE
Violation type:	3	Compliance start date:	1/1/2007 0:00:00
Compliance end date:	12/31/2007 0:00:00	Enforcement date:	2/6/2008 0:00:00
Enforcement action:	State Public Notif Requested	Violation measurement:	Not Reported
Violation measurement:	Not Reported		
PWS name:	FORT KNOX ENGINEERING & HOUSING		
Population served:	42400	PWS type code:	C
Violation ID:	9736123	Contaminant:	1,1,2-TRICHLOROETHANE
Violation type:	3	Compliance start date:	1/1/2007 0:00:00
Compliance end date:	12/31/2007 0:00:00	Enforcement date:	2/6/2008 0:00:00
Enforcement action:	State Public Notif Received	Violation measurement:	Not Reported
Violation measurement:	Not Reported		
PWS name:	FORT KNOX ENGINEERING & HOUSING		
Population served:	42400	PWS type code:	C
Violation ID:	9736123	Contaminant:	1,1,2-TRICHLOROETHANE
Violation type:	3	Compliance start date:	1/1/2007 0:00:00

GEOCHECK® - PHYSICAL SETTING SOURCE MAP FINDINGS

Compliance end date:	12/31/2007 0:00:00	Enforcement date:	3/6/2008 0:00:00
Enforcement action:	State Compliance Achieved	Violation measurement:	Not Reported
PWS name:	FORT KNOX ENGINEERING & HOUSING		
Population served:	42400	PWS type code:	C
Violation ID:	9736124	Contaminant:	TETRACHLOROETHYLENE
Violation type:	3	Compliance start date:	1/1/2007 0:00:00
Compliance end date:	12/31/2007 0:00:00	Enforcement date:	2/6/2008 0:00:00
Enforcement action:	State Formal NOV Issued	Violation measurement:	Not Reported
PWS name:	FORT KNOX ENGINEERING & HOUSING		
Population served:	42400	PWS type code:	C
Violation ID:	9736124	Contaminant:	TETRACHLOROETHYLENE
Violation type:	3	Compliance start date:	1/1/2007 0:00:00
Compliance end date:	12/31/2007 0:00:00	Enforcement date:	2/6/2008 0:00:00
Enforcement action:	State Public Notif Requested	Violation measurement:	Not Reported
Violation measurement:	Not Reported		
PWS name:	FORT KNOX ENGINEERING & HOUSING		
Population served:	42400	PWS type code:	C
Violation ID:	9736124	Contaminant:	TETRACHLOROETHYLENE
Violation type:	3	Compliance start date:	1/1/2007 0:00:00
Compliance end date:	12/31/2007 0:00:00	Enforcement date:	2/6/2008 0:00:00
Enforcement action:	State Public Notif Received	Violation measurement:	Not Reported
Violation measurement:	Not Reported		
PWS name:	FORT KNOX ENGINEERING & HOUSING		
Population served:	42400	PWS type code:	C
Violation ID:	9736124	Contaminant:	TETRACHLOROETHYLENE
Violation type:	3	Compliance start date:	1/1/2007 0:00:00
Compliance end date:	12/31/2007 0:00:00	Enforcement date:	3/6/2008 0:00:00
Enforcement action:	State Compliance Achieved	Violation measurement:	Not Reported
PWS name:	FORT KNOX ENGINEERING & HOUSING		
Population served:	42400	PWS type code:	C
Violation ID:	9736125	Contaminant:	MONOCHLOROENZENE (CHLOROENZENE)
Violation type:	3	Compliance start date:	1/1/2007 0:00:00
Compliance end date:	12/31/2007 0:00:00	Enforcement date:	2/6/2008 0:00:00
Enforcement action:	State Formal NOV Issued	Violation measurement:	Not Reported
PWS name:	FORT KNOX ENGINEERING & HOUSING		
Population served:	42400	PWS type code:	C
Violation ID:	9736125	Contaminant:	MONOCHLOROENZENE (CHLOROENZENE)
Violation type:	3	Compliance start date:	1/1/2007 0:00:00
Compliance end date:	12/31/2007 0:00:00	Enforcement date:	2/6/2008 0:00:00
Enforcement action:	State Public Notif Requested	Violation measurement:	Not Reported
Violation measurement:	Not Reported		
PWS name:	FORT KNOX ENGINEERING & HOUSING		
Population served:	42400	PWS type code:	C
Violation ID:	9736125	Contaminant:	MONOCHLOROENZENE (CHLOROENZENE)
Violation type:	3	Compliance start date:	1/1/2007 0:00:00
Compliance end date:	12/31/2007 0:00:00	Enforcement date:	2/6/2008 0:00:00
Enforcement action:	State Public Notif Received	Violation measurement:	Not Reported
Violation measurement:	Not Reported		
PWS name:	FORT KNOX ENGINEERING & HOUSING		
Population served:	42400	PWS type code:	C
Violation ID:	9736125	Contaminant:	MONOCHLOROENZENE (CHLOROENZENE)
Violation type:	3	Compliance start date:	1/1/2007 0:00:00
Compliance end date:	12/31/2007 0:00:00	Enforcement date:	3/6/2008 0:00:00
Enforcement action:	State Compliance Achieved	Violation measurement:	Not Reported

GEOCHECK® - PHYSICAL SETTING SOURCE MAP FINDINGS

PWS name:	FORT KNOX ENGINEERING & HOUSING		
Population served:	42400	PWS type code:	C
Violation ID:	9736126	Contaminant:	BENZENE
Violation type:	3	Compliance start date:	1/1/2007 0:00:00
Compliance end date:	12/31/2007 0:00:00	Enforcement date:	2/6/2008 0:00:00
Enforcement action:	State Formal NOV Issued	Violation measurement:	Not Reported

PWS name:	FORT KNOX ENGINEERING & HOUSING		
Population served:	42400	PWS type code:	C
Violation ID:	9736126	Contaminant:	BENZENE
Violation type:	3	Compliance start date:	1/1/2007 0:00:00
Compliance end date:	12/31/2007 0:00:00	Enforcement date:	2/6/2008 0:00:00
Enforcement action:	State Public Notif Requested		
Violation measurement:	Not Reported		

PWS name:	FORT KNOX ENGINEERING & HOUSING		
Population served:	42400	PWS type code:	C
Violation ID:	9736126	Contaminant:	BENZENE
Violation type:	3	Compliance start date:	1/1/2007 0:00:00
Compliance end date:	12/31/2007 0:00:00	Enforcement date:	2/6/2008 0:00:00
Enforcement action:	State Public Notif Received		
Violation measurement:	Not Reported		

PWS name:	FORT KNOX ENGINEERING & HOUSING		
Population served:	42400	PWS type code:	C
Violation ID:	9736126	Contaminant:	BENZENE
Violation type:	3	Compliance start date:	1/1/2007 0:00:00
Compliance end date:	12/31/2007 0:00:00	Enforcement date:	3/6/2008 0:00:00
Enforcement action:	State Compliance Achieved	Violation measurement:	Not Reported

PWS name:	FORT KNOX ENGINEERING & HOUSING		
Population served:	42400	PWS type code:	C
Violation ID:	9736127	Contaminant:	TOLUENE
Violation type:	3	Compliance start date:	1/1/2007 0:00:00
Compliance end date:	12/31/2007 0:00:00	Enforcement date:	2/6/2008 0:00:00
Enforcement action:	State Formal NOV Issued	Violation measurement:	Not Reported

PWS name:	FORT KNOX ENGINEERING & HOUSING		
Population served:	42400	PWS type code:	C
Violation ID:	9736127	Contaminant:	TOLUENE
Violation type:	3	Compliance start date:	1/1/2007 0:00:00
Compliance end date:	12/31/2007 0:00:00	Enforcement date:	2/6/2008 0:00:00
Enforcement action:	State Public Notif Requested		
Violation measurement:	Not Reported		

PWS name:	FORT KNOX ENGINEERING & HOUSING		
Population served:	42400	PWS type code:	C
Violation ID:	9736127	Contaminant:	TOLUENE
Violation type:	3	Compliance start date:	1/1/2007 0:00:00
Compliance end date:	12/31/2007 0:00:00	Enforcement date:	2/6/2008 0:00:00
Enforcement action:	State Public Notif Received		
Violation measurement:	Not Reported		

PWS name:	FORT KNOX ENGINEERING & HOUSING		
Population served:	42400	PWS type code:	C
Violation ID:	9736127	Contaminant:	TOLUENE
Violation type:	3	Compliance start date:	1/1/2007 0:00:00
Compliance end date:	12/31/2007 0:00:00	Enforcement date:	3/6/2008 0:00:00
Enforcement action:	State Compliance Achieved	Violation measurement:	Not Reported

PWS name:	FORT KNOX ENGINEERING & HOUSING		
Population served:	42400	PWS type code:	C

GEOCHECK® - PHYSICAL SETTING SOURCE MAP FINDINGS

Violation ID:	9736128	Contaminant:	ETHYLBENZENE
Violation type:	3	Compliance start date:	1/1/2007 0:00:00
Compliance end date:	12/31/2007 0:00:00	Enforcement date:	2/6/2008 0:00:00
Enforcement action:	State Formal NOV Issued	Violation measurement:	Not Reported

PWS name:	FORT KNOX ENGINEERING & HOUSING		
Population served:	42400	PWS type code:	C
Violation ID:	9736128	Contaminant:	ETHYLBENZENE
Violation type:	3	Compliance start date:	1/1/2007 0:00:00
Compliance end date:	12/31/2007 0:00:00	Enforcement date:	2/6/2008 0:00:00
Enforcement action:	State Public Notif Requested		
Violation measurement:	Not Reported		

PWS name:	FORT KNOX ENGINEERING & HOUSING		
Population served:	42400	PWS type code:	C
Violation ID:	9736128	Contaminant:	ETHYLBENZENE
Violation type:	3	Compliance start date:	1/1/2007 0:00:00
Compliance end date:	12/31/2007 0:00:00	Enforcement date:	2/6/2008 0:00:00
Enforcement action:	State Public Notif Received		
Violation measurement:	Not Reported		

**F33
West
1 - 2 Miles
Higher**

KY WELLS KY6000000048856

Fid:	48855	Akgwa:	40003442
Altid:	Not Reported	Latdecimal:	37.663395
Longdecima:	-86.023018	County:	Hardin
Quadname:	Howe Valley	Physiograp:	Western Pennyroyal
Type:	W	Surfaceele:	0
Usage:	Domestic - Single Household	Enddate:	Not Reported
Site id:	KY6000000048856		

**F34
West
1 - 2 Miles
Higher**

KY WELLS KY6000000052874

Fid:	52873	Akgwa:	40007528
Altid:	373948086012301	Latdecimal:	37.663395
Longdecima:	-86.02302	County:	Hardin
Quadname:	Howe Valley	Physiograp:	Western Pennyroyal
Type:	W	Surfaceele:	748
Usage:	UNKNOWN	Enddate:	Not Reported
Site id:	KY6000000052874		

**F35
West
1 - 2 Miles
Higher**

FED USGS USGS40000383101

Organization ID:	USGS-KY	Organization Name:	USGS Kentucky Water Science Center
Monitor Location:	G15B0028	Type:	Well
Description:	Not Reported	HUC:	05110001
Drainage Area:	Not Reported	Drainage Area Units:	Not Reported
Contrib Drainage Area:	Not Reported	Contrib Drainage Area Unts:	Not Reported
Aquifer:	Not Reported	Formation Type:	Ste. Genevieve Limestone
Aquifer Type:	Not Reported	Construction Date:	19490101

GEOCHECK® - PHYSICAL SETTING SOURCE MAP FINDINGS

Well Depth:	96	Well Depth Units:	ft
Well Hole Depth:	96	Well Hole Depth Units:	ft
Ground water levels,Number of Measurements:		1	Level reading date:
Feet below surface:	61.50		1955-09-15
Note:	Not Reported	Feet to sea level:	Not Reported

**36
SE
1 - 2 Miles
Lower**

KY WELLS KY6000000044665

Fid:	44664	Akgwa:	30009087
Altid:	Not Reported	Latdecimal:	37.649261
Longdecima:	-85.990562	County:	Hardin
Quadname:	Cecilia	Physiograp:	Western Pennyroyal
Type:	W	Surfaceele:	0
Usage:	Domestic - Single Household	Enddate:	Not Reported
Site id:	KY6000000044665		

**37
NNW
1 - 2 Miles
Higher**

KY WELLS KY6000000041178

Fid:	41177	Akgwa:	30001606
Altid:	Not Reported	Latdecimal:	37.676964
Longdecima:	-86.011864	County:	Hardin
Quadname:	Howe Valley	Physiograp:	Western Pennyroyal
Type:	W	Surfaceele:	0
Usage:	Domestic - Single Household	Enddate:	Not Reported
Site id:	KY6000000041178		

**G38
SSE
1 - 2 Miles
Higher**

FED USGS USGS40000383004

Organization ID:	USGS-KY	Organization Name:	USGS Kentucky Water Science Center
Monitor Location:	G16A0033B	Type:	Well
Description:	Not Reported	HUC:	05110001
Drainage Area:	Not Reported	Drainage Area Units:	Not Reported
Contrib Drainage Area:	Not Reported	Contrib Drainage Area Unts:	Not Reported
Aquifer:	Not Reported	Formation Type:	Not Reported
Aquifer Type:	Not Reported	Construction Date:	19600901
Well Depth:	156	Well Depth Units:	ft
Well Hole Depth:	156	Well Hole Depth Units:	ft

Ground water levels,Number of Measurements:	2	Level reading date:	1971-09-15
Feet below surface:	49.00	Feet to sea level:	Not Reported
Note:	Not Reported		
Level reading date:	1971-09-15	Feet below surface:	49.00
Feet to sea level:	Not Reported	Note:	Not Reported

GEOCHECK® - PHYSICAL SETTING SOURCE MAP FINDINGS

Map ID
 Direction
 Distance
 Elevation

Database EDR ID Number

H39
South
1 - 2 Miles
Higher

FED USGS USGS40000382999

Organization ID:	USGS-KY	Organization Name:	USGS Kentucky Water Science Center
Monitor Location:	G16A0025	Type:	Well
Description:	Not Reported	HUC:	05110001
Drainage Area:	Not Reported	Drainage Area Units:	Not Reported
Contrib Drainage Area:	Not Reported	Contrib Drainage Area Unts:	Not Reported
Aquifer:	Not Reported	Formation Type:	St. Louis Limestone
Aquifer Type:	Not Reported	Construction Date:	19600901
Well Depth:	77	Well Depth Units:	ft
Well Hole Depth:	77	Well Hole Depth Units:	ft

Ground water levels, Number of Measurements:	2	Level reading date:	1971-09-15
Feet below surface:	39.00	Feet to sea level:	Not Reported
Note:	Not Reported		
Level reading date:	1971-09-15	Feet below surface:	39.00
Feet to sea level:	Not Reported	Note:	Not Reported

H40
South
1 - 2 Miles
Higher

KY WELLS KY6000000049816

Fid:	49815	Akgwa:	40004421
Altid:	Not Reported	Latdecimal:	37.645618
Longdecima:	-85.999405	County:	Hardin
Quadname:	Cecilia	Physiograp:	Western Pennyroyal
Type:	W	Surfaceele:	0
Usage:	Domestic - Single Household	Enddate:	Not Reported
Site id:	KY6000000049816		

H41
South
1 - 2 Miles
Higher

KY WELLS KY6000000051135

Fid:	51134	Akgwa:	40005765
Altid:	373844085595801	Latdecimal:	37.645617
Longdecima:	-85.999408	County:	Hardin
Quadname:	Cecilia	Physiograp:	Western Pennyroyal
Type:	W	Surfaceele:	730
Usage:	UNKNOWN	Enddate:	Not Reported
Site id:	KY6000000051135		

42
SSW
1 - 2 Miles
Higher

FED USGS USGS40000383014

Organization ID:	USGS-KY	Organization Name:	USGS Kentucky Water Science Center
Monitor Location:	G15B0003	Type:	Well
Description:	Not Reported	HUC:	05110001

GEOCHECK® - PHYSICAL SETTING SOURCE MAP FINDINGS

Drainage Area:	Not Reported	Drainage Area Units:	Not Reported
Contrib Drainage Area:	Not Reported	Contrib Drainage Area Unts:	Not Reported
Aquifer:	Not Reported	Formation Type:	Not Reported
Aquifer Type:	Not Reported	Construction Date:	19340101
Well Depth:	47.5	Well Depth Units:	ft
Well Hole Depth:	47.5	Well Hole Depth Units:	ft

Ground water levels, Number of Measurements:	1	Level reading date:	1974-12-11
Feet below surface:	28.00	Feet to sea level:	Not Reported
Note:	Not Reported		

**43
SSE
1 - 2 Miles
Higher**

KY WELLS KY600000006593

Fid:	6592	Akgwa:	8048
Altid:	Not Reported	Latdecimal:	37.64638889
Longdecima:	-85.995	County:	Hardin
Quadname:	Cecilia	Physiograp:	Mississippian Plateau
Type:	W	Surfaceele:	720
Usage:	Domestic - Single Household	Enddate:	14-NOV-88
Site id:	KY600000006593		

**I44
North
1 - 2 Miles
Higher**

KY WELLS KY6000000035944

Fid:	35943	Akgwa:	60606
Altid:	Not Reported	Latdecimal:	37.679167
Longdecima:	-86.004167	County:	Hardin
Quadname:	Howe Valley	Physiograp:	Mississippian Plateau
Type:	W	Surfaceele:	720
Usage:	Domestic - Single Household	Enddate:	01-JAN-00
Site id:	KY6000000035944		

**G45
SSE
1 - 2 Miles
Higher**

KY WELLS KY6000000010370

Fid:	10369	Akgwa:	14576
Altid:	Not Reported	Latdecimal:	37.645
Longdecima:	-85.99777778	County:	Hardin
Quadname:	Cecilia	Physiograp:	Mississippian Plateau
Type:	W	Surfaceele:	725
Usage:	Domestic - Single Household	Enddate:	28-MAR-89
Site id:	KY6000000010370		

**46
North
1 - 2 Miles
Higher**

FED USGS USGS40000383235

Organization ID:	USGS-KY	Organization Name:	USGS Kentucky Water Science Center
Monitor Location:	G15B0064	Type:	Well

GEOCHECK® - PHYSICAL SETTING SOURCE MAP FINDINGS

Description:	Not Reported	HUC:	05110004
Drainage Area:	Not Reported	Drainage Area Units:	Not Reported
Contrib Drainage Area:	Not Reported	Contrib Drainage Area Unts:	Not Reported
Aquifer:	Not Reported	Formation Type:	Not Reported
Aquifer Type:	Not Reported	Construction Date:	Not Reported
Well Depth:	162.6	Well Depth Units:	ft
Well Hole Depth:	Not Reported	Well Hole Depth Units:	Not Reported

Ground water levels,Number of Measurements:	2	Level reading date:	1989-08-16
Feet below surface:	57.2	Feet to sea level:	Not Reported
Note:	Not Reported		

Level reading date:	1989-08-16	Feet below surface:	57.2
Feet to sea level:	Not Reported	Note:	Not Reported

**I47
North
1 - 2 Miles
Higher**

FED USGS USGS40000383239

Organization ID:	USGS-KY	Organization Name:	USGS Kentucky Water Science Center
Monitor Location:	G15BPW03	Type:	Well
Description:	Not Reported	HUC:	05110001
Drainage Area:	Not Reported	Drainage Area Units:	Not Reported
Contrib Drainage Area:	Not Reported	Contrib Drainage Area Unts:	Not Reported
Aquifer:	Not Reported	Formation Type:	Ste. Genevieve Limestone
Aquifer Type:	Not Reported	Construction Date:	Not Reported
Well Depth:	Not Reported	Well Depth Units:	Not Reported
Well Hole Depth:	Not Reported	Well Hole Depth Units:	Not Reported

Ground water levels,Number of Measurements:	2	Level reading date:	1974-12-12
Feet below surface:	Not Reported	Feet to sea level:	Not Reported
Note:	The site was flowing, but the head could not be measured without additional equipment.		

Level reading date:	1974-12-12	Feet below surface:	Not Reported
Feet to sea level:	Not Reported		
Note:	The site was flowing, but the head could not be measured without additional equipment.		

**I48
North
1 - 2 Miles
Higher**

KY WELLS KY6000000051958

Fid:	51957	Akgwa:	40006597
Altid:	374048086001301	Latdecimal:	37.680065
Longdecima:	-86.003571	County:	Hardin
Quadname:	Howe Valley	Physiograp:	Western Pennyroyal
Type:	W	Surfaceele:	710
Usage:	Domestic - Single Household	Enddate:	Not Reported
Site id:	KY6000000051958		

GEOCHECK® - PHYSICAL SETTING SOURCE MAP FINDINGS

Map ID
Direction
Distance
Elevation

Database EDR ID Number

49
SSE
1 - 2 Miles
Lower

FED USGS USGS40000383003

Organization ID:	USGS-KY	Organization Name:	USGS Kentucky Water Science Center
Monitor Location:	G16A0033A	Type:	Well
Description:	Not Reported	HUC:	Not Reported
Drainage Area:	Not Reported	Drainage Area Units:	Not Reported
Contrib Drainage Area:	Not Reported	Contrib Drainage Area Unts:	Not Reported
Aquifer:	Not Reported	Formation Type:	St. Louis Limestone
Aquifer Type:	Not Reported	Construction Date:	Not Reported
Well Depth:	156	Well Depth Units:	ft
Well Hole Depth:	Not Reported	Well Hole Depth Units:	Not Reported

50
ESE
1 - 2 Miles
Higher

FED USGS USGS40000383055

Organization ID:	USGS-KY	Organization Name:	USGS Kentucky Water Science Center
Monitor Location:	G16A0116	Type:	Well
Description:	Not Reported	HUC:	05110004
Drainage Area:	Not Reported	Drainage Area Units:	Not Reported
Contrib Drainage Area:	Not Reported	Contrib Drainage Area Unts:	Not Reported
Aquifer:	Not Reported	Formation Type:	Not Reported
Aquifer Type:	Not Reported	Construction Date:	Not Reported
Well Depth:	Not Reported	Well Depth Units:	Not Reported
Well Hole Depth:	23	Well Hole Depth Units:	ft

J51
SE
1 - 2 Miles
Higher

FED USGS USGS40000383034

Organization ID:	USGS-KY	Organization Name:	USGS Kentucky Water Science Center
Monitor Location:	G16A0040	Type:	Well
Description:	Not Reported	HUC:	05110001
Drainage Area:	Not Reported	Drainage Area Units:	Not Reported
Contrib Drainage Area:	Not Reported	Contrib Drainage Area Unts:	Not Reported
Aquifer:	Not Reported	Formation Type:	St. Louis Limestone
Aquifer Type:	Not Reported	Construction Date:	19710101
Well Depth:	100	Well Depth Units:	ft
Well Hole Depth:	100	Well Hole Depth Units:	ft

Ground water levels,Number of Measurements:	1	Level reading date:	1971-09-15
Feet below surface:	19.00	Feet to sea level:	Not Reported
Note:	Not Reported		

GEOCHECK® - PHYSICAL SETTING SOURCE MAP FINDINGS

Map ID
Direction
Distance
Elevation

Database EDR ID Number

J52
SE
1 - 2 Miles
Higher

KY WELLS KY6000000050275

Fid:	50274	Akgwa:	40004889
Altid:	Not Reported	Latdecimal:	37.65173
Longdecima:	-85.983574	County:	Hardin
Quadname:	Cecilia	Physiograp:	Western Pennyroyal
Type:	W	Surfaceele:	0
Usage:	Domestic - Single Household	Enddate:	Not Reported
Site id:	KY6000000050275		

J53
SE
1 - 2 Miles
Higher

KY WELLS KY6000000048647

Fid:	48646	Akgwa:	40003232
Altid:	373906085590101	Latdecimal:	37.651728
Longdecima:	-85.983575	County:	Hardin
Quadname:	Cecilia	Physiograp:	Western Pennyroyal
Type:	W	Surfaceele:	730
Usage:	UNKNOWN	Enddate:	Not Reported
Site id:	KY6000000048647		

K54
WSW
1 - 2 Miles
Lower

KY WELLS KY6000000047765

Fid:	47764	Akgwa:	40002333
Altid:	373918086013201	Latdecimal:	37.655062
Longdecima:	-86.02552	County:	Hardin
Quadname:	Howe Valley	Physiograp:	Western Pennyroyal
Type:	W	Surfaceele:	710
Usage:	UNKNOWN	Enddate:	Not Reported
Site id:	KY6000000047765		

K55
WSW
1 - 2 Miles
Lower

FED USGS USGS40000383048

Organization ID:	USGS-KY	Organization Name:	USGS Kentucky Water Science Center
Monitor Location:	G15B0004	Type:	Well
Description:	Not Reported	HUC:	05110001
Drainage Area:	Not Reported	Drainage Area Units:	Not Reported
Contrib Drainage Area:	Not Reported	Contrib Drainage Area Unts:	Not Reported
Aquifer:	Not Reported	Formation Type:	St. Louis Limestone
Aquifer Type:	Not Reported	Construction Date:	Not Reported
Well Depth:	150	Well Depth Units:	ft
Well Hole Depth:	150	Well Hole Depth Units:	ft

Ground water levels,Number of Measurements:	1	Level reading date:	1974-12-12
Feet below surface:	27.50	Feet to sea level:	Not Reported

GEOCHECK® - PHYSICAL SETTING SOURCE MAP FINDINGS

Note: Not Reported

**K56
WSW
1 - 2 Miles
Lower**

KY WELLS KY6000000049384

Fid:	49383	Akgwa:	40003978
Altid:	Not Reported	Latdecimal:	37.65506
Longdecima:	-86.02552	County:	Hardin
Quadname:	Howe Valley	Physiograp:	Western Pennyroyal
Type:	W	Surfaceele:	0
Usage:	Domestic - Single Household	Enddate:	Not Reported
Site id:	KY6000000049384		

**L57
SSW
1 - 2 Miles
Higher**

FED USGS USGS40000382983

Organization ID:	USGS-KY	Organization Name:	USGS Kentucky Water Science Center
Monitor Location:	G15B0001	Type:	Well
Description:	Not Reported	HUC:	05110001
Drainage Area:	Not Reported	Drainage Area Units:	Not Reported
Contrib Drainage Area:	Not Reported	Contrib Drainage Area Unts:	Not Reported
Aquifer:	Not Reported	Formation Type:	St. Louis Limestone
Aquifer Type:	Not Reported	Construction Date:	19740101
Well Depth:	250	Well Depth Units:	ft
Well Hole Depth:	250	Well Hole Depth Units:	ft

Ground water levels,Number of Measurements:	1	Level reading date:	1974-12-11
Feet below surface:	60.80	Feet to sea level:	Not Reported
Note:	Not Reported		

**L58
SSW
1 - 2 Miles
Higher**

KY WELLS KY6000000050955

Fid:	50954	Akgwa:	40005581
Altid:	373834086003401	Latdecimal:	37.642839
Longdecima:	-86.009408	County:	Hardin
Quadname:	Howe Valley	Physiograp:	Western Pennyroyal
Type:	W	Surfaceele:	739
Usage:	UNKNOWN	Enddate:	Not Reported
Site id:	KY6000000050955		

**L59
SSW
1 - 2 Miles
Higher**

KY WELLS KY6000000051132

Fid:	51131	Akgwa:	40005762
Altid:	Not Reported	Latdecimal:	37.642838
Longdecima:	-86.009407	County:	Hardin
Quadname:	Howe Valley	Physiograp:	Western Pennyroyal
Type:	W	Surfaceele:	0

GEOCHECK® - PHYSICAL SETTING SOURCE MAP FINDINGS

Usage:	Domestic - Single Household	Enddate:	Not Reported
Site id:	KY6000000051132		

**K60
WSW
1 - 2 Miles
Lower**

KY WELLS KY6000000057873

Fid:	57872	Akgwa:	60003116
Altid:	Not Reported	Latdecimal:	37.654722
Longdecima:	-86.026389	County:	Hardin
Quadname:	Howe Valley	Physiograp:	Not Reported
Type:	W	Surfaceele:	0
Usage:	Domestic - Single Household	Enddate:	01-JAN-60
Site id:	KY6000000057873		

**M61
NNW
1 - 2 Miles
Higher**

KY WELLS KY6000000051961

Fid:	51960	Akgwa:	40006600
Altid:	374053086004501	Latdecimal:	37.681451
Longdecima:	-86.012464	County:	Hardin
Quadname:	Howe Valley	Physiograp:	Western Pennyroyal
Type:	W	Surfaceele:	750
Usage:	UNKNOWN	Enddate:	Not Reported
Site id:	KY6000000051961		

**M62
NNW
1 - 2 Miles
Higher**

KY WELLS KY6000000049142

Fid:	49141	Akgwa:	40003732
Altid:	Not Reported	Latdecimal:	37.681454
Longdecima:	-86.012459	County:	Hardin
Quadname:	Howe Valley	Physiograp:	Western Pennyroyal
Type:	W	Surfaceele:	0
Usage:	Domestic - Single Household	Enddate:	Not Reported
Site id:	KY6000000049142		

**M63
NNW
1 - 2 Miles
Higher**

FED USGS USGS40000383255

Organization ID:	USGS-KY	Organization Name:	USGS Kentucky Water Science Center
Monitor Location:	G15B0002	Type:	Well
Description:	Not Reported	HUC:	05110001
Drainage Area:	Not Reported	Drainage Area Units:	Not Reported
Contrib Drainage Area:	Not Reported	Contrib Drainage Area Unts:	Not Reported
Aquifer:	Not Reported	Formation Type:	St. Louis Limestone
Aquifer Type:	Not Reported	Construction Date:	19741212
Well Depth:	280	Well Depth Units:	ft
Well Hole Depth:	280	Well Hole Depth Units:	ft

GEOCHECK® - PHYSICAL SETTING SOURCE MAP FINDINGS

Ground water levels,Number of Measurements:	1	Level reading date:	1974-12-12
Feet below surface:	28.00	Feet to sea level:	Not Reported
Note:	Not Reported		

**64
NE
1 - 2 Miles
Higher**

KY WELLS KY6000000042456

Fid:	42455	Akgwa:	30004332
Altid:	Not Reported	Latdecimal:	37.677963
Longdecima:	-85.985863	County:	Hardin
Quadname:	Cecilia	Physiograp:	Western Pennyroyal
Type:	W	Surfaceele:	0
Usage:	Domestic - Single Household	Enddate:	Not Reported
Site id:	KY6000000042456		

**N65
ENE
1 - 2 Miles
Higher**

FED USGS USGS40000383188

Organization ID:	USGS-KY	Organization Name:	USGS Kentucky Water Science Center
Monitor Location:	G16A0043	Type:	Well
Description:	Not Reported	HUC:	05110001
Drainage Area:	Not Reported	Drainage Area Units:	Not Reported
Contrib Drainage Area:	Not Reported	Contrib Drainage Area Unts:	Not Reported
Aquifer:	Not Reported	Formation Type:	St. Louis Limestone
Aquifer Type:	Not Reported	Construction Date:	Not Reported
Well Depth:	94	Well Depth Units:	ft
Well Hole Depth:	94	Well Hole Depth Units:	ft

Ground water levels,Number of Measurements:	1	Level reading date:	1971-09-21
Feet below surface:	41.40	Feet to sea level:	Not Reported
Note:	Not Reported		

**N66
ENE
1 - 2 Miles
Higher**

KY WELLS KY6000000049138

Fid:	49137	Akgwa:	40003728
Altid:	374025085584901	Latdecimal:	37.673674
Longdecima:	-85.980241	County:	Hardin
Quadname:	Cecilia	Physiograp:	Western Pennyroyal
Type:	W	Surfaceele:	755
Usage:	UNKNOWN	Enddate:	Not Reported
Site id:	KY6000000049138		

**N67
ENE
1 - 2 Miles
Higher**

KY WELLS KY6000000051954

Fid:	51953	Akgwa:	40006593
Altid:	Not Reported	Latdecimal:	37.673676
Longdecima:	-85.98024	County:	Hardin

GEOCHECK® - PHYSICAL SETTING SOURCE MAP FINDINGS

Quadname:	Cecilia	Physiograp:	Western Pennyroyal
Type:	W	Surfaceele:	0
Usage:	Domestic - Single Household	Enddate:	Not Reported
Site id:	KY6000000051954		

**68
SSW
1 - 2 Miles
Higher**

KY WELLS KY6000000044562

Fid:	44561	Akgwa:	30008875
Altid:	Not Reported	Latdecimal:	37.641361
Longdecima:	-86.00946	County:	Hardin
Quadname:	Howe Valley	Physiograp:	Western Pennyroyal
Type:	W	Surfaceele:	0
Usage:	Domestic - Single Household	Enddate:	Not Reported
Site id:	KY6000000044562		

**69
SW
1 - 2 Miles
Lower**

KY WELLS KY6000000036603

Fid:	36602	Akgwa:	62308
Altid:	Not Reported	Latdecimal:	37.649167
Longdecima:	-86.024444	County:	Hardin
Quadname:	Howe Valley	Physiograp:	Mississippian Plateau
Type:	W	Surfaceele:	696
Usage:	Domestic - Single Household	Enddate:	01-JAN-00
Site id:	KY6000000036603		

**70
NE
1 - 2 Miles
Higher**

KY WELLS KY6000000007610

Fid:	7609	Akgwa:	10036
Altid:	Not Reported	Latdecimal:	37.67722222
Longdecima:	-85.98305556	County:	Hardin
Quadname:	Cecilia	Physiograp:	Bluegrass
Type:	W	Surfaceele:	740
Usage:	Agriculture - Livestock Watering	Enddate:	01-SEP-88
Site id:	KY6000000007610		

**71
SW
1 - 2 Miles
Lower**

KY WELLS KY6000000012726

Fid:	12725	Akgwa:	18427
Altid:	Not Reported	Latdecimal:	37.64666667
Longdecima:	-86.02416667	County:	Hardin
Quadname:	Howe Valley	Physiograp:	Mississippian Plateau
Type:	W	Surfaceele:	700
Usage:	Domestic - Single Household	Enddate:	21-FEB-91
Site id:	KY6000000012726		

GEOCHECK® - PHYSICAL SETTING SOURCE MAP FINDINGS

Map ID
Direction
Distance
Elevation

Database EDR ID Number

O72
NE
1 - 2 Miles
Higher

FED USGS USGS40000383200

Organization ID:	USGS-KY	Organization Name:	USGS Kentucky Water Science Center
Monitor Location:	G16A0044	Type:	Well
Description:	Not Reported	HUC:	05110001
Drainage Area:	Not Reported	Drainage Area Units:	Not Reported
Contrib Drainage Area:	Not Reported	Contrib Drainage Area Unts:	Not Reported
Aquifer:	Not Reported	Formation Type:	St. Louis Limestone
Aquifer Type:	Not Reported	Construction Date:	19640901
Well Depth:	107	Well Depth Units:	ft
Well Hole Depth:	107	Well Hole Depth Units:	ft

Ground water levels,Number of Measurements:	1	Level reading date:	1971-09-21
Feet below surface:	38.80	Feet to sea level:	Not Reported
Note:	Not Reported		

O73
NE
1 - 2 Miles
Higher

KY WELLS KY6000000050638

Fid:	50637	Akgwa:	40005258
Altid:	374032085584501	Latdecimal:	37.675618
Longdecima:	-85.979129	County:	Hardin
Quadname:	Cecilia	Physiograp:	Western Pennyroyal
Type:	W	Surfaceele:	765
Usage:	UNKNOWN	Enddate:	Not Reported
Site id:	KY6000000050638		

O74
NE
1 - 2 Miles
Higher

KY WELLS KY6000000051884

Fid:	51883	Akgwa:	40006521
Altid:	Not Reported	Latdecimal:	37.675621
Longdecima:	-85.979126	County:	Hardin
Quadname:	Cecilia	Physiograp:	Western Pennyroyal
Type:	W	Surfaceele:	0
Usage:	Domestic - Single Household	Enddate:	Not Reported
Site id:	KY6000000051884		

75
ENE
1 - 2 Miles
Higher

KY WELLS KY6000000057905

Fid:	57904	Akgwa:	60003148
Altid:	Not Reported	Latdecimal:	37.672222
Longdecima:	-85.975556	County:	Hardin
Quadname:	Cecilia	Physiograp:	Not Reported
Type:	W	Surfaceele:	0
Usage:	Domestic - Single Household	Enddate:	Not Reported

GEOCHECK® - PHYSICAL SETTING SOURCE MAP FINDINGS

Site id: KY6000000057905

76
SW
1 - 2 Miles
Lower

KY WELLS **KY6000000012725**

Fid:	12724	Akgwa:	18426
Altid:	Not Reported	Latdecimal:	37.64694444
Longdecima:	-86.02666667	County:	Hardin
Quadname:	Howe Valley	Physiograp:	Mississippian Plateau
Type:	W	Surfaceele:	700
Usage:	Domestic - Single Household	Enddate:	20-FEB-91
Site id:	KY6000000012725		

77
WSW
1 - 2 Miles
Higher

KY WELLS **KY6000000057929**

Fid:	57928	Akgwa:	60003172
Altid:	Not Reported	Latdecimal:	37.65
Longdecima:	-86.029722	County:	Hardin
Quadname:	Howe Valley	Physiograp:	Not Reported
Type:	W	Surfaceele:	0
Usage:	Domestic - Single Household	Enddate:	Not Reported
Site id:	KY6000000057929		

78
East
1 - 2 Miles
Higher

KY WELLS **KY6000000057935**

Fid:	57934	Akgwa:	60003178
Altid:	Not Reported	Latdecimal:	37.660278
Longdecima:	-85.971667	County:	Hardin
Quadname:	Cecilia	Physiograp:	Not Reported
Type:	W	Surfaceele:	0
Usage:	Domestic - Single Household	Enddate:	01-JAN-82
Site id:	KY6000000057935		

79
SSE
1 - 2 Miles
Lower

KY WELLS **KY6000000057921**

Fid:	57920	Akgwa:	60003164
Altid:	Not Reported	Latdecimal:	37.637778
Longdecima:	-85.995833	County:	Hardin
Quadname:	Cecilia	Physiograp:	Not Reported
Type:	W	Surfaceele:	0
Usage:	Domestic - Single Household	Enddate:	01-JAN-70
Site id:	KY6000000057921		

GEOCHECK® - PHYSICAL SETTING SOURCE MAP FINDINGS

Map ID
 Direction
 Distance
 Elevation

Database EDR ID Number

P80
ENE
1 - 2 Miles
Higher

FED USGS USGS40000383161

Organization ID:	USGS-KY	Organization Name:	USGS Kentucky Water Science Center
Monitor Location:	G16A0089	Type:	Well
Description:	Not Reported	HUC:	05110001
Drainage Area:	Not Reported	Drainage Area Units:	Not Reported
Contrib Drainage Area:	Not Reported	Contrib Drainage Area Unts:	Not Reported
Aquifer:	Not Reported	Formation Type:	St. Louis Limestone
Aquifer Type:	Not Reported	Construction Date:	19720601
Well Depth:	99.6	Well Depth Units:	ft
Well Hole Depth:	99.6	Well Hole Depth Units:	ft

Ground water levels,Number of Measurements:	1	Level reading date:	1972-06-21
Feet below surface:	30.36	Feet to sea level:	Not Reported
Note:	Not Reported		

P81
ENE
1 - 2 Miles
Higher

KY WELLS KY6000000050705

Fid:	50704	Akgwa:	40005328
Altid:	374014085582301	Latdecimal:	37.670618
Longdecima:	-85.973018	County:	Hardin
Quadname:	Cecilia	Physiograp:	Western Pennyroyal
Type:	W	Surfaceele:	750
Usage:	UNKNOWN	Enddate:	Not Reported
Site id:	KY6000000050705		

P82
ENE
1 - 2 Miles
Higher

KY WELLS KY6000000051648

Fid:	51647	Akgwa:	40006284
Altid:	Not Reported	Latdecimal:	37.67062
Longdecima:	-85.973015	County:	Hardin
Quadname:	Cecilia	Physiograp:	Western Pennyroyal
Type:	W	Surfaceele:	0
Usage:	PUBLIC	Enddate:	Not Reported
Site id:	KY6000000051648		

83
ENE
1 - 2 Miles
Higher

FED USGS USGS40000383181

Organization ID:	USGS-KY	Organization Name:	USGS Kentucky Water Science Center
Monitor Location:	G16A0056	Type:	Well
Description:	Not Reported	HUC:	05110001
Drainage Area:	Not Reported	Drainage Area Units:	Not Reported
Contrib Drainage Area:	Not Reported	Contrib Drainage Area Unts:	Not Reported
Aquifer:	Not Reported	Formation Type:	St. Louis Limestone

GEOCHECK® - PHYSICAL SETTING SOURCE MAP FINDINGS

Aquifer Type:	Not Reported	Construction Date:	19770101
Well Depth:	149	Well Depth Units:	ft
Well Hole Depth:	149	Well Hole Depth Units:	ft
Ground water levels,Number of Measurements: 1		Level reading date:	1977-05-17
Feet below surface:	22.50	Feet to sea level:	Not Reported
Note:	Not Reported		

**84
East
1 - 2 Miles
Higher**

KY WELLS KY6000000057934

Fid:	57933	Akgwa:	60003177
Altid:	Not Reported	Latdecimal:	37.662222
Longdecima:	-85.97	County:	Hardin
Quadname:	Cecilia	Physiograp:	Not Reported
Type:	W	Surfaceele:	0
Usage:	Domestic - Single Household	Enddate:	Not Reported
Site id:	KY6000000057934		

**Q85
ESE
1 - 2 Miles
Higher**

FED USGS USGS40000383026

Organization ID:	USGS-KY	Organization Name:	USGS Kentucky Water Science Center
Monitor Location:	G16A0039	Type:	Well
Description:	Not Reported	HUC:	05110001
Drainage Area:	Not Reported	Drainage Area Units:	Not Reported
Contrib Drainage Area:	Not Reported	Contrib Drainage Area Unts:	Not Reported
Aquifer:	Not Reported		
Formation Type:	Surficial Deposits of Slumped Material		
Aquifer Type:	Not Reported	Construction Date:	19690101
Well Depth:	50	Well Depth Units:	ft
Well Hole Depth:	50	Well Hole Depth Units:	ft
Ground water levels,Number of Measurements: 1		Level reading date:	1971-09-15
Feet below surface:	28.30	Feet to sea level:	Not Reported
Note:	Not Reported		

**Q86
ESE
1 - 2 Miles
Higher**

KY WELLS KY6000000052672

Fid:	52671	Akgwa:	40007320
Altid:	373859085582401	Latdecimal:	37.649784
Longdecima:	-85.973297	County:	Hardin
Quadname:	Cecilia	Physiograp:	Western Pennyroyal
Type:	W	Surfaceele:	730
Usage:	Domestic - Single Household	Enddate:	Not Reported
Site id:	KY6000000052672		

GEOCHECK® - PHYSICAL SETTING SOURCE MAP FINDINGS

Map ID
Direction
Distance
Elevation

Database EDR ID Number

87
NE
1 - 2 Miles
Higher

FED USGS USGS40000383257

Organization ID:	USGS-KY	Organization Name:	USGS Kentucky Water Science Center
Monitor Location:	G16AP014	Type:	Well
Description:	Not Reported	HUC:	05110001
Drainage Area:	Not Reported	Drainage Area Units:	Not Reported
Contrib Drainage Area:	Not Reported	Contrib Drainage Area Unts:	Not Reported
Aquifer:	Not Reported	Formation Type:	Not Reported
Aquifer Type:	Not Reported	Construction Date:	19720121
Well Depth:	Not Reported	Well Depth Units:	Not Reported
Well Hole Depth:	871	Well Hole Depth Units:	ft

R88
NNE
1 - 2 Miles
Higher

KY WELLS KY6000000048918

Fid:	48917	Akgwa:	40003505
Altid:	374117085593801	Latdecimal:	37.688118
Longdecima:	-85.993852	County:	Hardin
Quadname:	Cecilia	Physiograp:	Western Pennyroyal
Type:	W	Surfaceele:	760
Usage:	UNKNOWN	Enddate:	Not Reported
Site id:	KY6000000048918		

R89
NNE
1 - 2 Miles
Higher

FED USGS USGS40000383303

Organization ID:	USGS-KY	Organization Name:	USGS Kentucky Water Science Center
Monitor Location:	G16A0024	Type:	Well
Description:	Not Reported	HUC:	05110001
Drainage Area:	Not Reported	Drainage Area Units:	Not Reported
Contrib Drainage Area:	Not Reported	Contrib Drainage Area Unts:	Not Reported
Aquifer:	Not Reported	Formation Type:	St. Louis Limestone
Aquifer Type:	Not Reported	Construction Date:	19360101
Well Depth:	75	Well Depth Units:	ft
Well Hole Depth:	75	Well Hole Depth Units:	ft

Ground water levels,Number of Measurements:	1	Level reading date:	1971-09-16
Feet below surface:	24.90	Feet to sea level:	Not Reported
Note:	Not Reported		

R90
NNE
1 - 2 Miles
Higher

KY WELLS KY6000000046849

Fid:	46848	Akgwa:	40001402
Altid:	Not Reported	Latdecimal:	37.688122
Longdecima:	-85.993851	County:	Hardin

GEOCHECK® - PHYSICAL SETTING SOURCE MAP FINDINGS

Quadname:	Cecilia	Physiograp:	Western Pennyroyal
Type:	W	Surfaceele:	0
Usage:	Domestic - Single Household	Enddate:	Not Reported
Site id:	KY6000000046849		

**91
NE
1 - 2 Miles
Higher**

FED USGS USGS40000383234

Organization ID:	USGS-KY	Organization Name:	USGS Kentucky Water Science Center
Monitor Location:	G16AP012	Type:	Well
Description:	Not Reported	HUC:	05110001
Drainage Area:	Not Reported	Drainage Area Units:	Not Reported
Contrib Drainage Area:	Not Reported	Contrib Drainage Area Unts:	Not Reported
Aquifer:	Not Reported	Formation Type:	Not Reported
Aquifer Type:	Not Reported	Construction Date:	19720219
Well Depth:	Not Reported	Well Depth Units:	Not Reported
Well Hole Depth:	868	Well Hole Depth Units:	ft

**S92
East
1 - 2 Miles
Higher**

FED USGS USGS40000383110

Organization ID:	USGS-KY	Organization Name:	USGS Kentucky Water Science Center
Monitor Location:	G16A0037A	Type:	Well
Description:	Not Reported	HUC:	Not Reported
Drainage Area:	Not Reported	Drainage Area Units:	Not Reported
Contrib Drainage Area:	Not Reported	Contrib Drainage Area Unts:	Not Reported
Aquifer:	Not Reported	Formation Type:	St. Louis Limestone
Aquifer Type:	Not Reported	Construction Date:	Not Reported
Well Depth:	43	Well Depth Units:	ft
Well Hole Depth:	Not Reported	Well Hole Depth Units:	Not Reported

**S93
East
1 - 2 Miles
Higher**

KY WELLS KY6000000051643

Fid:	51642	Akgwa:	40006279
Altid:	373953085580801	Latdecimal:	37.664784
Longdecima:	-85.968851	County:	Hardin
Quadname:	Cecilia	Physiograp:	Western Pennyroyal
Type:	W	Surfaceele:	750
Usage:	UNKNOWN	Enddate:	Not Reported
Site id:	KY6000000051643		

**S94
East
1 - 2 Miles
Higher**

KY WELLS KY6000000050606

Fid:	50605	Akgwa:	40005226
Altid:	Not Reported	Latdecimal:	37.664787
Longdecima:	-85.968849	County:	Hardin

GEOCHECK® - PHYSICAL SETTING SOURCE MAP FINDINGS

Quadname:	Cecilia	Physiograp:	Western Pennyroyal
Type:	W	Surfaceele:	0
Usage:	Domestic - Single Household	Enddate:	Not Reported
Site id:	KY6000000050606		

**95
WSW
1 - 2 Miles
Higher**

KY WELLS KY6000000009698

Fid:	9697	Akgwa:	13393
Altid:	Not Reported	Latdecimal:	37.64944444
Longdecima:	-86.03305556	County:	Hardin
Quadname:	Howe Valley	Physiograp:	Mississippian Plateau
Type:	W	Surfaceele:	709
Usage:	Domestic - Single Household	Enddate:	24-MAY-89
Site id:	KY6000000009698		

**96
ENE
1 - 2 Miles
Higher**

FED USGS USGS40000383212

Organization ID:	USGS-KY	Organization Name:	USGS Kentucky Water Science Center
Monitor Location:	G16AP008	Type:	Well
Description:	Not Reported	HUC:	05110001
Drainage Area:	Not Reported	Drainage Area Units:	Not Reported
Contrib Drainage Area:	Not Reported	Contrib Drainage Area Unts:	Not Reported
Aquifer:	Not Reported	Formation Type:	Not Reported
Aquifer Type:	Not Reported	Construction Date:	19691006
Well Depth:	Not Reported	Well Depth Units:	Not Reported
Well Hole Depth:	870	Well Hole Depth Units:	ft

**97
SSE
1 - 2 Miles
Lower**

FED USGS USGS40000382939

Organization ID:	USGS-KY	Organization Name:	USGS Kentucky Water Science Center
Monitor Location:	G16A0030	Type:	Well
Description:	Not Reported	HUC:	05110001
Drainage Area:	Not Reported	Drainage Area Units:	Not Reported
Contrib Drainage Area:	Not Reported	Contrib Drainage Area Unts:	Not Reported
Aquifer:	Not Reported	Formation Type:	St. Louis Limestone
Aquifer Type:	Not Reported	Construction Date:	Not Reported
Well Depth:	36	Well Depth Units:	ft
Well Hole Depth:	36	Well Hole Depth Units:	ft

Ground water levels,Number of Measurements:	1	Level reading date:	1971-05-19
Feet below surface:	16.20	Feet to sea level:	Not Reported
Note:	Not Reported		

GEOCHECK® - PHYSICAL SETTING SOURCE MAP FINDINGS

Map ID
Direction
Distance
Elevation

Database EDR ID Number

T98
SSE
1 - 2 Miles
Lower

FED USGS USGS40000382951

Organization ID:	USGS-KY	Organization Name:	USGS Kentucky Water Science Center
Monitor Location:	G16A0102	Type:	Well
Description:	Not Reported	HUC:	05110001
Drainage Area:	Not Reported	Drainage Area Units:	Not Reported
Contrib Drainage Area:	Not Reported	Contrib Drainage Area Unts:	Not Reported
Aquifer:	Not Reported	Formation Type:	St. Louis Limestone
Aquifer Type:	Not Reported	Construction Date:	Not Reported
Well Depth:	120	Well Depth Units:	ft
Well Hole Depth:	120	Well Hole Depth Units:	ft

Ground water levels,Number of Measurements:	1	Level reading date:	1971-05-19
Feet below surface:	37.50	Feet to sea level:	Not Reported
Note:	Not Reported		

T99
SSE
1 - 2 Miles
Lower

KY WELLS KY6000000050530

Fid:	50529	Akgwa:	40005149
Altid:	373812085592001	Latdecimal:	37.636728
Longdecima:	-85.988852	County:	Hardin
Quadname:	Cecilia	Physiograp:	Western Pennyroyal
Type:	W	Surfaceele:	685
Usage:	UNKNOWN	Enddate:	Not Reported
Site id:	KY6000000050530		

T100
SSE
1 - 2 Miles
Lower

KY WELLS KY6000000049813

Fid:	49812	Akgwa:	40004418
Altid:	Not Reported	Latdecimal:	37.636726
Longdecima:	-85.988853	County:	Hardin
Quadname:	Cecilia	Physiograp:	Western Pennyroyal
Type:	W	Surfaceele:	0
Usage:	Domestic - Single Household	Enddate:	Not Reported
Site id:	KY6000000049813		

101
NNW
1 - 2 Miles
Higher

FED USGS USGS40000383301

Organization ID:	USGS-KY	Organization Name:	USGS Kentucky Water Science Center
Monitor Location:	G15B0056	Type:	Well
Description:	Not Reported	HUC:	05110004
Drainage Area:	Not Reported	Drainage Area Units:	Not Reported
Contrib Drainage Area:	Not Reported	Contrib Drainage Area Unts:	Not Reported
Aquifer:	Not Reported	Formation Type:	Ste. Genevieve Limestone

GEOCHECK® - PHYSICAL SETTING SOURCE MAP FINDINGS

Aquifer Type:	Not Reported	Construction Date:	Not Reported
Well Depth:	98.4	Well Depth Units:	ft
Well Hole Depth:	Not Reported	Well Hole Depth Units:	Not Reported

Ground water levels, Number of Measurements:	1	Level reading date:	1988-10-27
Feet below surface:	61.65	Feet to sea level:	Not Reported
Note:	Not Reported		

**U102
East
1 - 2 Miles
Higher**

FED USGS USGS40000383135

Organization ID:	USGS-KY	Organization Name:	USGS Kentucky Water Science Center
Monitor Location:	G16A0042	Type:	Well
Description:	Not Reported	HUC:	05110001
Drainage Area:	Not Reported	Drainage Area Units:	Not Reported
Contrib Drainage Area:	Not Reported	Contrib Drainage Area Unts:	Not Reported
Aquifer:	Not Reported	Formation Type:	St. Louis Limestone
Aquifer Type:	Not Reported	Construction Date:	19720601
Well Depth:	143	Well Depth Units:	ft
Well Hole Depth:	143	Well Hole Depth Units:	ft

Ground water levels, Number of Measurements:	1	Level reading date:	1972-06-29
Feet below surface:	25.85	Feet to sea level:	Not Reported
Note:	Not Reported		

**103
WSW
1 - 2 Miles
Higher**

KY WELLS KY6000000012160

Fid:	12159	Akgwa:	17657
Altid:	Not Reported	Latdecimal:	37.64972222
Longdecima:	-86.03527778	County:	Hardin
Quadname:	Howe Valley	Physiograp:	Mississippian Plateau
Type:	W	Surfaceele:	720
Usage:	Domestic - Single Household	Enddate:	27-JUL-90
Site id:	KY6000000012160		

**V104
NE
1 - 2 Miles
Higher**

FED USGS USGS40000383263

Organization ID:	USGS-KY	Organization Name:	USGS Kentucky Water Science Center
Monitor Location:	G16AP011	Type:	Well
Description:	Not Reported	HUC:	05110001
Drainage Area:	Not Reported	Drainage Area Units:	Not Reported
Contrib Drainage Area:	Not Reported	Contrib Drainage Area Unts:	Not Reported
Aquifer:	Not Reported		
Formation Type:	St Louis and Salem Limestones Undifferentiated		
Aquifer Type:	Not Reported	Construction Date:	19711201
Well Depth:	Not Reported	Well Depth Units:	Not Reported
Well Hole Depth:	831	Well Hole Depth Units:	ft

GEOCHECK® - PHYSICAL SETTING SOURCE MAP FINDINGS

Ground water levels, Number of Measurements:	1	Level reading date:	1971-12-01
Feet below surface:	1.00	Feet to sea level:	Not Reported
Note:	Not Reported		

V105
NE
1 - 2 Miles
Higher

KY WELLS KY6000000045894

Fid:	45893	Akgwa:	40000431
Altid:	374058085584001	Latdecimal:	37.68284
Longdecima:	-85.97774	County:	Hardin
Quadname:	Cecilia	Physiograp:	Western Pennyroyal
Type:	W	Surfaceele:	736
Usage:	UNKNOWN	Enddate:	Not Reported
Site id:	KY6000000045894		

V106
NE
1 - 2 Miles
Higher

KY WELLS KY6000000051962

Fid:	51961	Akgwa:	40006601
Altid:	Not Reported	Latdecimal:	37.682842
Longdecima:	-85.977737	County:	Hardin
Quadname:	Cecilia	Physiograp:	Western Pennyroyal
Type:	W	Surfaceele:	0
Usage:	Domestic - Single Household	Enddate:	Not Reported
Site id:	KY6000000051962		

U107
East
1 - 2 Miles
Higher

KY WELLS KY6000000023611

Fid:	23610	Akgwa:	42784
Altid:	Not Reported	Latdecimal:	37.66694444
Longdecima:	-85.96694444	County:	Hardin
Quadname:	Cecilia	Physiograp:	Mississippian Plateau
Type:	W	Surfaceele:	710
Usage:	Domestic - Single Household	Enddate:	01-JAN-00
Site id:	KY6000000023611		

W108
East
2 - 3 Miles
Higher

KY WELLS KY6000000023612

Fid:	23611	Akgwa:	42788
Altid:	Not Reported	Latdecimal:	37.66666667
Longdecima:	-85.96666667	County:	Hardin
Quadname:	Cecilia	Physiograp:	Mississippian Plateau
Type:	W	Surfaceele:	710
Usage:	Domestic - Single Household	Enddate:	01-JAN-00
Site id:	KY6000000023612		

GEOCHECK® - PHYSICAL SETTING SOURCE MAP FINDINGS

Map ID
Direction
Distance
Elevation

Database EDR ID Number

W109
East
2 - 3 Miles
Higher

KY WELLS KY6000000016855

Fid:	16854	Akgwa:	27886
Altid:	Not Reported	Latdecimal:	37.66611111
Longdecima:	-85.96583333	County:	Hardin
Quadname:	Cecilia	Physiograp:	Mississippian Plateau
Type:	W	Surfaceele:	715
Usage:	Domestic - Single Household	Enddate:	20-JAN-92
Site id:	KY6000000016855		

W110
East
2 - 3 Miles
Higher

FED USGS USGS40000383119

Organization ID:	USGS-KY	Organization Name:	USGS Kentucky Water Science Center
Monitor Location:	G16A0136B	Type:	Well
Description:	Not Reported	HUC:	05110001
Drainage Area:	Not Reported	Drainage Area Units:	Not Reported
Contrib Drainage Area:	Not Reported	Contrib Drainage Area Unts:	Not Reported
Aquifer:	Not Reported	Formation Type:	Not Reported
Aquifer Type:	Not Reported	Construction Date:	19871103
Well Depth:	150	Well Depth Units:	ft
Well Hole Depth:	150	Well Hole Depth Units:	ft

Ground water levels,Number of Measurements:	1	Level reading date:	1987-11-03
Feet below surface:	24	Feet to sea level:	Not Reported
Note:	The site was being pumped.		

W111
East
2 - 3 Miles
Higher

KY WELLS KY6000000013797

Fid:	13796	Akgwa:	20019
Altid:	Not Reported	Latdecimal:	37.66611111
Longdecima:	-85.96555556	County:	Hardin
Quadname:	Cecilia	Physiograp:	Mississippian Plateau
Type:	W	Surfaceele:	705
Usage:	Domestic - Single Household	Enddate:	03-NOV-87
Site id:	KY6000000013797		

112
East
2 - 3 Miles
Higher

FED USGS USGS40000383092

Organization ID:	USGS-KY	Organization Name:	USGS Kentucky Water Science Center
Monitor Location:	G16AP013	Type:	Well
Description:	Not Reported	HUC:	05110001
Drainage Area:	Not Reported	Drainage Area Units:	Not Reported
Contrib Drainage Area:	Not Reported	Contrib Drainage Area Unts:	Not Reported
Aquifer:	Not Reported	Formation Type:	Not Reported

GEOCHECK® - PHYSICAL SETTING SOURCE MAP FINDINGS

Aquifer Type:	Not Reported	Construction Date:	19710102
Well Depth:	Not Reported	Well Depth Units:	Not Reported
Well Hole Depth:	913	Well Hole Depth Units:	ft

X113
ENE
2 - 3 Miles
Higher

KY WELLS KY6000000050469

Fid:	50468	Akgwa:	40005088
Altid:	Not Reported	Latdecimal:	37.671177
Longdecima:	-85.966354	County:	Hardin
Quadname:	Cecilia	Physiograp:	Western Pennyroyal
Type:	W	Surfaceele:	0
Usage:	Domestic - Single Household	Enddate:	Not Reported
Site id:	KY6000000050469		

X114
ENE
2 - 3 Miles
Higher

FED USGS USGS40000383165

Organization ID:	USGS-KY	Organization Name:	USGS Kentucky Water Science Center
Monitor Location:	G16AP019	Type:	Well
Description:	Not Reported	HUC:	05110001
Drainage Area:	Not Reported	Drainage Area Units:	Not Reported
Contrib Drainage Area:	Not Reported	Contrib Drainage Area Unts:	Not Reported
Aquifer:	Not Reported		
Formation Type:	Louisville Limestone and Lego Ls Member of Wayne Fm (Big Six Sand)		
Aquifer Type:	Confined single aquifer	Construction Date:	19661129
Well Depth:	861	Well Depth Units:	ft
Well Hole Depth:	2332	Well Hole Depth Units:	ft

Ground water levels,Number of Measurements:	1	Level reading date:	1966-08-24
Feet below surface:	438.00	Feet to sea level:	Not Reported
Note:	Not Reported		

X115
ENE
2 - 3 Miles
Higher

KY WELLS KY6000000051649

Fid:	51648	Akgwa:	40006285
Altid:	374016085575901	Latdecimal:	37.671174
Longdecima:	-85.966351	County:	Hardin
Quadname:	Cecilia	Physiograp:	Western Pennyroyal
Type:	W	Surfaceele:	706
Usage:	UNKNOWN	Enddate:	Not Reported
Site id:	KY6000000051649		

GEOCHECK® - PHYSICAL SETTING SOURCE MAP FINDINGS

Map ID
Direction
Distance
Elevation

Database EDR ID Number

116
WSW
2 - 3 Miles
Higher

KY WELLS KY6000000011236

Fid:	11235	Akgwa:	16091
Altid:	Not Reported	Latdecimal:	37.64944444
Longdecima:	-86.03777778	County:	Hardin
Quadname:	Howe Valley	Physiograp:	Mississippian Plateau
Type:	W	Surfaceele:	710
Usage:	Domestic - Single Household	Enddate:	22-JAN-90
Site id:	KY6000000011236		

Y117
WNW
2 - 3 Miles
Higher

KY WELLS KY6000000013283

Fid:	13282	Akgwa:	19210
Altid:	Not Reported	Latdecimal:	37.67611111
Longdecima:	-86.03833333	County:	Hardin
Quadname:	Howe Valley	Physiograp:	Mississippian Plateau
Type:	W	Surfaceele:	750
Usage:	Domestic - Single Household	Enddate:	01-JAN-00
Site id:	KY6000000013283		

Y118
WNW
2 - 3 Miles
Higher

KY WELLS KY6000000013284

Fid:	13283	Akgwa:	19210
Altid:	Not Reported	Latdecimal:	37.67611111
Longdecima:	-86.03833333	County:	Hardin
Quadname:	Howe Valley	Physiograp:	Mississippian Plateau
Type:	W	Surfaceele:	750
Usage:	Domestic - Single Household	Enddate:	02-MAR-91
Site id:	KY6000000013284		

Y119
WNW
2 - 3 Miles
Higher

FED USGS USGS40000383204

Organization ID:	USGS-KY	Organization Name:	USGS Kentucky Water Science Center
Monitor Location:	G15B0068	Type:	Well
Description:	Not Reported	HUC:	05110004
Drainage Area:	Not Reported	Drainage Area Units:	Not Reported
Contrib Drainage Area:	Not Reported	Contrib Drainage Area Unts:	Not Reported
Aquifer:	Not Reported	Formation Type:	Not Reported
Aquifer Type:	Not Reported	Construction Date:	Not Reported
Well Depth:	162.8	Well Depth Units:	ft
Well Hole Depth:	162.8	Well Hole Depth Units:	ft

Ground water levels,Number of Measurements:	1	Level reading date:	1989-07-27
Feet below surface:	42.8	Feet to sea level:	Not Reported

GEOCHECK® - PHYSICAL SETTING SOURCE MAP FINDINGS

Note: Not Reported

120
NNE
2 - 3 Miles
Higher

FED USGS USGS40000383313

Organization ID:	USGS-KY	Organization Name:	USGS Kentucky Water Science Center
Monitor Location:	G16AP010	Type:	Well
Description:	Not Reported	HUC:	05110001
Drainage Area:	Not Reported	Drainage Area Units:	Not Reported
Contrib Drainage Area:	Not Reported	Contrib Drainage Area Units:	Not Reported
Aquifer:	Not Reported	Formation Type:	Not Reported
Aquifer Type:	Not Reported	Construction Date:	19710114
Well Depth:	Not Reported	Well Depth Units:	Not Reported
Well Hole Depth:	955	Well Hole Depth Units:	ft

Z121
ENE
2 - 3 Miles
Higher

KY WELLS KY6000000037661

Fid:	37660	Akgwa:	63902
Altid:	Not Reported	Latdecimal:	37.671639
Longdecima:	-85.964472	County:	Hardin
Quadname:	Cecilia	Physiograp:	Mississippian Plateau
Type:	W	Surfaceele:	741
Usage:	Domestic - Single Household	Enddate:	01-JUN-69
Site id:	KY6000000037661		

Z122
ENE
2 - 3 Miles
Higher

FED USGS USGS40000383172

Organization ID:	USGS-KY	Organization Name:	USGS Kentucky Water Science Center
Monitor Location:	G16A0007	Type:	Well
Description:	Not Reported	HUC:	05110001
Drainage Area:	Not Reported	Drainage Area Units:	Not Reported
Contrib Drainage Area:	Not Reported	Contrib Drainage Area Units:	Not Reported
Aquifer:	Not Reported	Formation Type:	St. Louis Limestone
Aquifer Type:	Not Reported	Construction Date:	19720501
Well Depth:	70	Well Depth Units:	ft
Well Hole Depth:	70	Well Hole Depth Units:	ft

Ground water levels,Number of Measurements:	1	Level reading date:	1972-05-10
Feet below surface:	21.90	Feet to sea level:	Not Reported
Note:	Not Reported		

123
NE
2 - 3 Miles
Higher

FED USGS USGS40000383275

Organization ID:	USGS-KY	Organization Name:	USGS Kentucky Water Science Center
Monitor Location:	G16AP009	Type:	Well

GEOCHECK® - PHYSICAL SETTING SOURCE MAP FINDINGS

Description:	Not Reported	HUC:	05140104
Drainage Area:	Not Reported	Drainage Area Units:	Not Reported
Contrib Drainage Area:	Not Reported	Contrib Drainage Area Units:	Not Reported
Aquifer:	Not Reported	Formation Type:	Not Reported
Aquifer Type:	Not Reported	Construction Date:	19690101
Well Depth:	956	Well Depth Units:	ft
Well Hole Depth:	956	Well Hole Depth Units:	ft

124
ENE
2 - 3 Miles
Higher

FED USGS USGS40000383183

Organization ID:	USGS-KY	Organization Name:	USGS Kentucky Water Science Center
Monitor Location:	G16AP005	Type:	Well
Description:	Not Reported	HUC:	05110001
Drainage Area:	Not Reported	Drainage Area Units:	Not Reported
Contrib Drainage Area:	Not Reported	Contrib Drainage Area Units:	Not Reported
Aquifer:	Not Reported	Formation Type:	St. Louis Limestone
Aquifer Type:	Not Reported	Construction Date:	19670101
Well Depth:	855	Well Depth Units:	ft
Well Hole Depth:	855	Well Hole Depth Units:	ft

125
WNW
2 - 3 Miles
Higher

KY WELLS KY6000000057922

Fid:	57921	Akgwa:	60003165
Altid:	Not Reported	Latdecimal:	37.674167
Longdecima:	-86.040833	County:	Hardin
Quadname:	Howe Valley	Physiograp:	Not Reported
Type:	W	Surfaceele:	0
Usage:	Domestic - Single Household	Enddate:	01-JAN-79
Site id:	KY6000000057922		

126
NW
2 - 3 Miles
Higher

KY WELLS KY6000000010731

Fid:	10730	Akgwa:	15305
Altid:	Not Reported	Latdecimal:	37.68055556
Longdecima:	-86.03666667	County:	Hardin
Quadname:	Howe Valley	Physiograp:	Mississippian Plateau
Type:	W	Surfaceele:	0
Usage:	Domestic - Single Household	Enddate:	20-JUN-89
Site id:	KY6000000010731		

127
SW
2 - 3 Miles
Lower

KY WELLS KY6000000035330

Fid:	35329	Akgwa:	59443
Altid:	Not Reported	Latdecimal:	37.64

GEOCHECK® - PHYSICAL SETTING SOURCE MAP FINDINGS

Longdecima:	-86.03444444	County:	Hardin
Quadname:	Howe Valley	Physiograp:	Mississippian Plateau
Type:	W	Surfaceele:	700
Usage:	Domestic - Single Household	Enddate:	19-SEP-02
Site id:	KY6000000035330		

**128
West
2 - 3 Miles
Higher**

KY WELLS KY6000000010944

Fid:	10943	Akgwa:	15588
Altid:	Not Reported	Latdecimal:	37.66722222
Longdecima:	-86.045	County:	Hardin
Quadname:	Howe Valley	Physiograp:	Mississippian Plateau
Type:	W	Surfaceele:	720
Usage:	Domestic - Single Household	Enddate:	06-JUN-89
Site id:	KY6000000010944		

**AA129
NW
2 - 3 Miles
Higher**

FED USGS USGS40000383285

Organization ID:	USGS-KY	Organization Name:	USGS Kentucky Water Science Center
Monitor Location:	G15B0057	Type:	Well
Description:	PROPERTY ABANDONED	HUC:	05110004
Drainage Area:	Not Reported	Drainage Area Units:	Not Reported
Contrib Drainage Area:	Not Reported	Contrib Drainage Area Unts:	Not Reported
Aquifer:	Not Reported	Formation Type:	Ste. Genevieve Limestone
Aquifer Type:	Not Reported	Construction Date:	Not Reported
Well Depth:	Not Reported	Well Depth Units:	Not Reported
Well Hole Depth:	Not Reported	Well Hole Depth Units:	Not Reported

Ground water levels,Number of Measurements:	1	Level reading date:	1988-12-15
Feet below surface:	50	Feet to sea level:	Not Reported
Note:	Not Reported		

**130
WNW
2 - 3 Miles
Higher**

KY WELLS KY6000000011468

Fid:	11467	Akgwa:	16317
Altid:	Not Reported	Latdecimal:	37.67305556
Longdecima:	-86.04527778	County:	Hardin
Quadname:	Howe Valley	Physiograp:	Mississippian Plateau
Type:	W	Surfaceele:	755
Usage:	Domestic - Single Household	Enddate:	15-AUG-90
Site id:	KY6000000011468		

GEOCHECK® - PHYSICAL SETTING SOURCE MAP FINDINGS

Map ID
Direction
Distance
Elevation

Database EDR ID Number

AA131
NW
2 - 3 Miles
Higher

KY WELLS KY6000000010730

Fid:	10729	Akgwa:	15304
Altid:	Not Reported	Latdecimal:	37.68638889
Longdecima:	-86.03583333	County:	Hardin
Quadname:	Howe Valley	Physiograp:	Mississippian Plateau
Type:	W	Surfaceele:	740
Usage:	Domestic - Single Household	Enddate:	20-JUN-89
Site id:	KY6000000010730		

AB132
ESE
2 - 3 Miles
Lower

FED USGS USGS40000383040

Organization ID:	USGS-KY	Organization Name:	USGS Kentucky Water Science Center
Monitor Location:	G16A0098	Type:	Well
Description:	Not Reported	HUC:	05110001
Drainage Area:	Not Reported	Drainage Area Units:	Not Reported
Contrib Drainage Area:	Not Reported	Contrib Drainage Area Unts:	Not Reported
Aquifer:	Not Reported	Formation Type:	St. Louis Limestone
Aquifer Type:	Not Reported	Construction Date:	19640101
Well Depth:	123	Well Depth Units:	ft
Well Hole Depth:	123	Well Hole Depth Units:	ft

Ground water levels,Number of Measurements:	1	Level reading date:	1971-05-19
Feet below surface:	18.50	Feet to sea level:	Not Reported
Note:	Not Reported		

AB133
ESE
2 - 3 Miles
Lower

KY WELLS KY6000000050097

Fid:	50096	Akgwa:	40004709
Altid:	373913085573201	Latdecimal:	37.653673
Longdecima:	-85.958851	County:	Hardin
Quadname:	Cecilia	Physiograp:	Western Pennyroyal
Type:	W	Surfaceele:	690
Usage:	UNKNOWN	Enddate:	Not Reported
Site id:	KY6000000050097		

AB134
ESE
2 - 3 Miles
Lower

KY WELLS KY6000000050276

Fid:	50275	Akgwa:	40004890
Altid:	Not Reported	Latdecimal:	37.653671
Longdecima:	-85.958847	County:	Hardin
Quadname:	Cecilia	Physiograp:	Western Pennyroyal
Type:	W	Surfaceele:	0
Usage:	Domestic - Single Household	Enddate:	Not Reported

GEOCHECK® - PHYSICAL SETTING SOURCE MAP FINDINGS

Site id: KY6000000050276

**135
North
2 - 3 Miles
Higher**

FED USGS USGS40000383375

Organization ID:	USGS-KY	Organization Name:	USGS Kentucky Water Science Center
Monitor Location:	G15BP001	Type:	Well
Description:	Not Reported	HUC:	05110001
Drainage Area:	Not Reported	Drainage Area Units:	Not Reported
Contrib Drainage Area:	Not Reported	Contrib Drainage Area Units:	Not Reported
Aquifer:	Not Reported	Formation Type:	Not Reported
Aquifer Type:	Not Reported	Construction Date:	19731113
Well Depth:	Not Reported	Well Depth Units:	Not Reported
Well Hole Depth:	975	Well Hole Depth Units:	ft

**136
SW
2 - 3 Miles
Higher**

KY WELLS KY6000000032294

Fid:	32293	Akgwa:	54531
Altid:	Not Reported	Latdecimal:	37.63861111
Longdecima:	-86.03722222	County:	Hardin
Quadname:	Howe Valley	Physiograp:	Mississippian Plateau
Type:	W	Surfaceele:	700
Usage:	Domestic - Single Household	Enddate:	13-JAN-00
Site id:	KY6000000032294		

**137
ENE
2 - 3 Miles
Higher**

FED USGS USGS40000383226

Organization ID:	USGS-KY	Organization Name:	USGS Kentucky Water Science Center
Monitor Location:	G16AP006	Type:	Well
Description:	Not Reported	HUC:	05110001
Drainage Area:	Not Reported	Drainage Area Units:	Not Reported
Contrib Drainage Area:	Not Reported	Contrib Drainage Area Units:	Not Reported
Aquifer:	Not Reported	Formation Type:	St. Louis Limestone
Aquifer Type:	Not Reported	Construction Date:	19690101
Well Depth:	1138	Well Depth Units:	ft
Well Hole Depth:	1138	Well Hole Depth Units:	ft

**AC138
East
2 - 3 Miles
Higher**

FED USGS USGS40000383103

Organization ID:	USGS-KY	Organization Name:	USGS Kentucky Water Science Center
Monitor Location:	G16A0096	Type:	Well
Description:	Not Reported	HUC:	05110001
Drainage Area:	Not Reported	Drainage Area Units:	Not Reported
Contrib Drainage Area:	Not Reported	Contrib Drainage Area Units:	Not Reported
Aquifer:	Not Reported	Formation Type:	St. Louis Limestone

GEOCHECK® - PHYSICAL SETTING SOURCE MAP FINDINGS

Aquifer Type:	Not Reported	Construction Date:	Not Reported
Well Depth:	68.1	Well Depth Units:	ft
Well Hole Depth:	68.1	Well Hole Depth Units:	ft

Ground water levels, Number of Measurements:	1	Level reading date:	1973-08-15
Feet below surface:	13.88	Feet to sea level:	Not Reported
Note:	Not Reported		

AC139
East
2 - 3 Miles
Higher

KY WELLS KY6000000051208

Fid:	51207	Akgwa:	40005841
Altid:	373949085572401	Latdecimal:	37.663673
Longdecima:	-85.956629	County:	Hardin
Quadname:	Cecilia	Physiograp:	Western Pennyroyal
Type:	W	Surfaceele:	710
Usage:	UNKNOWN	Enddate:	Not Reported
Site id:	KY6000000051208		

AC140
East
2 - 3 Miles
Higher

KY WELLS KY6000000048857

Fid:	48856	Akgwa:	40003443
Altid:	Not Reported	Latdecimal:	37.663673
Longdecima:	-85.956627	County:	Hardin
Quadname:	Cecilia	Physiograp:	Western Pennyroyal
Type:	W	Surfaceele:	710
Usage:	Domestic - Single Household	Enddate:	Not Reported
Site id:	KY6000000048857		

AD141
East
2 - 3 Miles
Higher

FED USGS USGS40000383089

Organization ID:	USGS-KY	Organization Name:	USGS Kentucky Water Science Center
Monitor Location:	G16A0097	Type:	Well
Description:	Not Reported	HUC:	05110001
Drainage Area:	Not Reported	Drainage Area Units:	Not Reported
Contrib Drainage Area:	Not Reported	Contrib Drainage Area Unts:	Not Reported
Aquifer:	Not Reported	Formation Type:	St. Louis Limestone
Aquifer Type:	Not Reported	Construction Date:	19610101
Well Depth:	67	Well Depth Units:	ft
Well Hole Depth:	67	Well Hole Depth Units:	ft

AD142
East
2 - 3 Miles
Higher

KY WELLS KY6000000051041

Fid:	51040	Akgwa:	40005667
Altid:	Not Reported	Latdecimal:	37.661171

GEOCHECK® - PHYSICAL SETTING SOURCE MAP FINDINGS

Longdecima:	-85.956352	County:	Hardin
Quadname:	Cecilia	Physiograp:	Western Pennyroyal
Type:	W	Surfaceele:	710
Usage:	Domestic - Single Household	Enddate:	Not Reported
Site id:	KY6000000051041		

AD143
East
2 - 3 Miles
Higher

KY WELLS KY6000000051042

Fid:	51041	Akgwa:	40005668
Altid:	373940085572301	Latdecimal:	37.661173
Longdecima:	-85.956351	County:	Hardin
Quadname:	Cecilia	Physiograp:	Western Pennyroyal
Type:	W	Surfaceele:	710
Usage:	UNKNOWN	Enddate:	Not Reported
Site id:	KY6000000051042		

144
NNW
2 - 3 Miles
Higher

FED USGS USGS40000383352

Organization ID:	USGS-KY	Organization Name:	USGS Kentucky Water Science Center
Monitor Location:	G15B0061	Type:	Well
Description:	Not Reported	HUC:	05110004
Drainage Area:	Not Reported	Drainage Area Units:	Not Reported
Contrib Drainage Area:	Not Reported	Contrib Drainage Area Unts:	Not Reported
Aquifer:	Not Reported	Formation Type:	Ste. Genevieve Limestone
Aquifer Type:	Not Reported	Construction Date:	Not Reported
Well Depth:	64.5	Well Depth Units:	ft
Well Hole Depth:	Not Reported	Well Hole Depth Units:	Not Reported

Ground water levels,Number of Measurements:	1	Level reading date:	1988-10-26
Feet below surface:	36.8	Feet to sea level:	Not Reported
Note:	Not Reported		

AE145
East
2 - 3 Miles
Higher

FED USGS USGS40000383124

Organization ID:	USGS-KY	Organization Name:	USGS Kentucky Water Science Center
Monitor Location:	G16A0095	Type:	Well
Description:	Not Reported	HUC:	05110001
Drainage Area:	Not Reported	Drainage Area Units:	Not Reported
Contrib Drainage Area:	Not Reported	Contrib Drainage Area Unts:	Not Reported
Aquifer:	Not Reported	Formation Type:	St. Louis Limestone
Aquifer Type:	Not Reported	Construction Date:	19640101
Well Depth:	61	Well Depth Units:	ft
Well Hole Depth:	61	Well Hole Depth Units:	ft

GEOCHECK® - PHYSICAL SETTING SOURCE MAP FINDINGS

Map ID
Direction
Distance
Elevation

Database EDR ID Number

AE146
East
2 - 3 Miles
Higher

KY WELLS KY6000000052877

Fid:	52876	Akgwa:	40007531
Altid:	Not Reported	Latdecimal:	37.666454
Longdecima:	-85.956352	County:	Hardin
Quadname:	Cecilia	Physiograp:	Western Pennyroyal
Type:	W	Surfaceele:	710
Usage:	Domestic - Single Household	Enddate:	Not Reported
Site id:	KY6000000052877		

AE147
East
2 - 3 Miles
Higher

KY WELLS KY6000000050608

Fid:	50607	Akgwa:	40005228
Altid:	373959085572301	Latdecimal:	37.66645
Longdecima:	-85.956351	County:	Hardin
Quadname:	Cecilia	Physiograp:	Western Pennyroyal
Type:	W	Surfaceele:	710
Usage:	UNKNOWN	Enddate:	Not Reported
Site id:	KY6000000050608		

AF148
NW
2 - 3 Miles
Higher

KY WELLS KY6000000048182

Fid:	48181	Akgwa:	40002753
Altid:	374132086015001	Latdecimal:	37.692285
Longdecima:	-86.03052	County:	Hardin
Quadname:	Howe Valley	Physiograp:	Western Pennyroyal
Type:	W	Surfaceele:	770
Usage:	UNKNOWN	Enddate:	Not Reported
Site id:	KY6000000048182		

AF149
NW
2 - 3 Miles
Higher

FED USGS USGS40000383325

Organization ID:	USGS-KY	Organization Name:	USGS Kentucky Water Science Center
Monitor Location:	G15B0029	Type:	Well
Description:	Not Reported	HUC:	05110004
Drainage Area:	Not Reported	Drainage Area Units:	Not Reported
Contrib Drainage Area:	Not Reported	Contrib Drainage Area Unts:	Not Reported
Aquifer:	Not Reported	Formation Type:	Ste. Genevieve Limestone
Aquifer Type:	Not Reported	Construction Date:	19710601
Well Depth:	139	Well Depth Units:	ft
Well Hole Depth:	139	Well Hole Depth Units:	ft

Ground water levels,Number of Measurements:	1	Level reading date:	1971-06-29
Feet below surface:	45.70	Feet to sea level:	Not Reported

GEOCHECK® - PHYSICAL SETTING SOURCE MAP FINDINGS

Note: Not Reported

150
NE
2 - 3 Miles
Higher

FED USGS USGS40000383306

Organization ID:	USGS-KY	Organization Name:	USGS Kentucky Water Science Center
Monitor Location:	G16AP015	Type:	Well
Description:	Not Reported	HUC:	05110001
Drainage Area:	Not Reported	Drainage Area Units:	Not Reported
Contrib Drainage Area:	Not Reported	Contrib Drainage Area Unts:	Not Reported
Aquifer:	Not Reported	Formation Type:	Not Reported
Aquifer Type:	Not Reported	Construction Date:	19740123
Well Depth:	904	Well Depth Units:	ft
Well Hole Depth:	904	Well Hole Depth Units:	ft

151
WNW
2 - 3 Miles
Higher

FED USGS USGS40000383218

Organization ID:	USGS-KY	Organization Name:	USGS Kentucky Water Science Center
Monitor Location:	G15B0017	Type:	Well
Description:	Not Reported	HUC:	05110004
Drainage Area:	Not Reported	Drainage Area Units:	Not Reported
Contrib Drainage Area:	Not Reported	Contrib Drainage Area Unts:	Not Reported
Aquifer:	Not Reported	Formation Type:	Not Reported
Aquifer Type:	Not Reported	Construction Date:	19340101
Well Depth:	94	Well Depth Units:	ft
Well Hole Depth:	94	Well Hole Depth Units:	ft

Ground water levels,Number of Measurements:	1	Level reading date:	1974-12-05
Feet below surface:	71.80	Feet to sea level:	Not Reported
Note:	Not Reported		

AG152
ENE
2 - 3 Miles
Higher

FED USGS USGS40000383153

Organization ID:	USGS-KY	Organization Name:	USGS Kentucky Water Science Center
Monitor Location:	G16A0090	Type:	Well
Description:	Not Reported	HUC:	05110001
Drainage Area:	Not Reported	Drainage Area Units:	Not Reported
Contrib Drainage Area:	Not Reported	Contrib Drainage Area Unts:	Not Reported
Aquifer:	Not Reported	Formation Type:	St. Louis Limestone
Aquifer Type:	Not Reported	Construction Date:	19730815
Well Depth:	30	Well Depth Units:	ft
Well Hole Depth:	30	Well Hole Depth Units:	ft

GEOCHECK® - PHYSICAL SETTING SOURCE MAP FINDINGS

Map ID
Direction
Distance
Elevation

Database EDR ID Number

AG153
ENE
2 - 3 Miles
Higher

KY WELLS KY6000000050466

Fid:	50465	Akgwa:	40005085
Altid:	374012085572201	Latdecimal:	37.670063
Longdecima:	-85.95607	County:	Hardin
Quadname:	Cecilia	Physiograp:	Western Pennyroyal
Type:	W	Surfaceele:	710
Usage:	Domestic - Single Household	Enddate:	Not Reported
Site id:	KY6000000050466		

AH154
East
2 - 3 Miles
Higher

FED USGS USGS40000383297

Organization ID:	USGS-KY	Organization Name:	USGS Kentucky Water Science Center
Monitor Location:	G16A0092	Type:	Well
Description:	Not Reported	HUC:	05110001
Drainage Area:	Not Reported	Drainage Area Units:	Not Reported
Contrib Drainage Area:	Not Reported	Contrib Drainage Area Unts:	Not Reported
Aquifer:	Not Reported	Formation Type:	Not Reported
Aquifer Type:	Not Reported	Construction Date:	Not Reported
Well Depth:	50	Well Depth Units:	ft
Well Hole Depth:	50	Well Hole Depth Units:	ft

AH155
East
2 - 3 Miles
Higher

FED USGS USGS40000383139

Organization ID:	USGS-KY	Organization Name:	USGS Kentucky Water Science Center
Monitor Location:	G16A0092Q	Type:	Well
Description:	Not Reported	HUC:	05110001
Drainage Area:	Not Reported	Drainage Area Units:	Not Reported
Contrib Drainage Area:	Not Reported	Contrib Drainage Area Unts:	Not Reported
Aquifer:	Not Reported	Formation Type:	St. Louis Limestone
Aquifer Type:	Not Reported	Construction Date:	Not Reported
Well Depth:	50	Well Depth Units:	ft
Well Hole Depth:	Not Reported	Well Hole Depth Units:	Not Reported

AH156
East
2 - 3 Miles
Higher

KY WELLS KY6000000051047

Fid:	51046	Akgwa:	40005674
Altid:	374004085571901	Latdecimal:	37.667839
Longdecima:	-85.95524	County:	Hardin
Quadname:	Cecilia	Physiograp:	Western Pennyroyal
Type:	W	Surfaceele:	710
Usage:	UNKNOWN	Enddate:	Not Reported
Site id:	KY6000000051047		

GEOCHECK® - PHYSICAL SETTING SOURCE MAP FINDINGS

Map ID
Direction
Distance
Elevation

Database EDR ID Number

AH157
East
2 - 3 Miles
Higher

KY WELLS KY6000000051212

Fid:	51211	Akgwa:	40005845
Altid:	Not Reported	Latdecimal:	37.667843
Longdecima:	-85.955238	County:	Hardin
Quadname:	Cecilia	Physiograp:	Western Pennyroyal
Type:	W	Surfaceele:	0
Usage:	Domestic - Single Household	Enddate:	Not Reported
Site id:	KY6000000051212		

158
NW
2 - 3 Miles
Higher

FED USGS USGS40000383337

Organization ID:	USGS-KY	Organization Name:	USGS Kentucky Water Science Center
Monitor Location:	G15BPW01	Type:	Well
Description:	Not Reported	HUC:	05110001
Drainage Area:	Not Reported	Drainage Area Units:	Not Reported
Contrib Drainage Area:	Not Reported	Contrib Drainage Area Unts:	Not Reported
Aquifer:	Not Reported	Formation Type:	Not Reported
Aquifer Type:	Not Reported	Construction Date:	19720710
Well Depth:	Not Reported	Well Depth Units:	Not Reported
Well Hole Depth:	1045	Well Hole Depth Units:	ft

159
East
2 - 3 Miles
Higher

KY WELLS KY6000000031888

Fid:	31887	Akgwa:	53970
Altid:	Not Reported	Latdecimal:	37.66305556
Longdecima:	-85.95416667	County:	Hardin
Quadname:	Cecilia	Physiograp:	Mississippian Plateau
Type:	W	Surfaceele:	738
Usage:	Domestic - Single Household	Enddate:	26-OCT-99
Site id:	KY6000000031888		

AI160
North
2 - 3 Miles
Higher

KY WELLS KY6000000016064

Fid:	16063	Akgwa:	25228
Altid:	Not Reported	Latdecimal:	37.700717
Longdecima:	-85.995479	County:	Hardin
Quadname:	Cecilia	Physiograp:	Mississippian Plateau
Type:	W	Surfaceele:	750
Usage:	Public - Unregulated	Enddate:	01-JAN-00
Site id:	KY6000000016064		

GEOCHECK® - PHYSICAL SETTING SOURCE MAP FINDINGS

Map ID
Direction
Distance
Elevation

Database EDR ID Number

AI161
North
2 - 3 Miles
Higher

KY WELLS KY6000000039887

Fid:	39886	Akgwa:	68517
Altid:	Not Reported	Latdecimal:	37.700717
Longdecima:	-85.995479	County:	Hardin
Quadname:	Cecilia	Physiograp:	Bluegrass
Type:	W	Surfaceele:	765
Usage:	Domestic - Single Household	Enddate:	Not Reported
Site id:	KY6000000039887		

162
North
2 - 3 Miles
Higher

KY WELLS KY6000000039888

Fid:	39887	Akgwa:	68518
Altid:	Not Reported	Latdecimal:	37.701104
Longdecima:	-85.996974	County:	Hardin
Quadname:	Cecilia	Physiograp:	Bluegrass
Type:	W	Surfaceele:	767
Usage:	Domestic - Single Household	Enddate:	Not Reported
Site id:	KY6000000039888		

163
NNE
2 - 3 Miles
Higher

KY WELLS KY6000000010556

Fid:	10555	Akgwa:	15020
Altid:	Not Reported	Latdecimal:	37.69944444
Longdecima:	-85.98666667	County:	Hardin
Quadname:	Cecilia	Physiograp:	Mississippian Plateau
Type:	W	Surfaceele:	765
Usage:	Domestic - Single Household	Enddate:	08-SEP-89
Site id:	KY6000000010556		

AJ164
East
2 - 3 Miles
Higher

KY WELLS KY6000000050611

Fid:	50610	Akgwa:	40005231
Altid:	374003085571301	Latdecimal:	37.667564
Longdecima:	-85.953575	County:	Hardin
Quadname:	Cecilia	Physiograp:	Western Pennyroyal
Type:	W	Surfaceele:	710
Usage:	Domestic - Single Household	Enddate:	Not Reported
Site id:	KY6000000050611		

GEOCHECK® - PHYSICAL SETTING SOURCE MAP FINDINGS

Map ID
 Direction
 Distance
 Elevation

Database EDR ID Number

AJ165
East
2 - 3 Miles
Higher

FED USGS USGS40000383134

Organization ID:	USGS-KY	Organization Name:	USGS Kentucky Water Science Center
Monitor Location:	G16A0093	Type:	Well
Description:	Not Reported	HUC:	05110001
Drainage Area:	Not Reported	Drainage Area Units:	Not Reported
Contrib Drainage Area:	Not Reported	Contrib Drainage Area Unts:	Not Reported
Aquifer:	Not Reported	Formation Type:	St. Louis Limestone
Aquifer Type:	Not Reported	Construction Date:	19580101
Well Depth:	56	Well Depth Units:	ft
Well Hole Depth:	56	Well Hole Depth Units:	ft

Ground water levels,Number of Measurements:	1	Level reading date:	1971-09-22
Feet below surface:	18.20	Feet to sea level:	Not Reported
Note:	Not Reported		

166
East
2 - 3 Miles
Higher

FED USGS USGS40000383118

Organization ID:	USGS-KY	Organization Name:	USGS Kentucky Water Science Center
Monitor Location:	G16A0052	Type:	Well
Description:	Not Reported	HUC:	05110001
Drainage Area:	Not Reported	Drainage Area Units:	Not Reported
Contrib Drainage Area:	Not Reported	Contrib Drainage Area Unts:	Not Reported
Aquifer:	Not Reported	Formation Type:	St. Louis Limestone
Aquifer Type:	Not Reported	Construction Date:	Not Reported
Well Depth:	31	Well Depth Units:	ft
Well Hole Depth:	31	Well Hole Depth Units:	ft

Ground water levels,Number of Measurements:	1	Level reading date:	1971-09-22
Feet below surface:	25.90	Feet to sea level:	Not Reported
Note:	Not Reported		

AK167
East
2 - 3 Miles
Higher

FED USGS USGS40000383151

Organization ID:	USGS-KY	Organization Name:	USGS Kentucky Water Science Center
Monitor Location:	G16A0091	Type:	Well
Description:	Not Reported	HUC:	05110001
Drainage Area:	Not Reported	Drainage Area Units:	Not Reported
Contrib Drainage Area:	Not Reported	Contrib Drainage Area Unts:	Not Reported
Aquifer:	Not Reported	Formation Type:	St. Louis Limestone
Aquifer Type:	Not Reported	Construction Date:	19230101
Well Depth:	37	Well Depth Units:	ft
Well Hole Depth:	37	Well Hole Depth Units:	ft

GEOCHECK® - PHYSICAL SETTING SOURCE MAP FINDINGS

Map ID
Direction
Distance
Elevation

Database EDR ID Number

AK168
East
2 - 3 Miles
Higher

KY WELLS KY6000000051647

Fid:	51646	Akgwa:	40006283
Altid:	374011085571301	Latdecimal:	37.669788
Longdecima:	-85.953575	County:	Hardin
Quadname:	Cecilia	Physiograp:	Western Pennyroyal
Type:	W	Surfaceele:	715
Usage:	Domestic - Single Household	Enddate:	Not Reported
Site id:	KY6000000051647		

169
South
2 - 3 Miles
Lower

KY WELLS KY6000000029032

Fid:	29031	Akgwa:	50050
Altid:	Not Reported	Latdecimal:	37.62222222
Longdecima:	-86.00083333	County:	Hardin
Quadname:	Summit	Physiograp:	Mississippian Plateau
Type:	W	Surfaceele:	700
Usage:	Not Reported	Enddate:	01-JAN-00
Site id:	KY6000000029032		

AL170
NNE
2 - 3 Miles
Higher

KY WELLS KY6000000046854

Fid:	46853	Akgwa:	40001407
Altid:	374144085583001	Latdecimal:	37.695618
Longdecima:	-85.974963	County:	Hardin
Quadname:	Cecilia	Physiograp:	Western Pennyroyal
Type:	W	Surfaceele:	770
Usage:	UNKNOWN	Enddate:	Not Reported
Site id:	KY6000000046854		

AL171
NNE
2 - 3 Miles
Higher

FED USGS USGS40000383353

Organization ID:	USGS-KY	Organization Name:	USGS Kentucky Water Science Center
Monitor Location:	G16A0084	Type:	Well
Description:	Not Reported	HUC:	05110001
Drainage Area:	Not Reported	Drainage Area Units:	Not Reported
Contrib Drainage Area:	Not Reported	Contrib Drainage Area Unts:	Not Reported
Aquifer:	Not Reported	Formation Type:	St. Louis Limestone
Aquifer Type:	Not Reported	Construction Date:	Not Reported
Well Depth:	77.1	Well Depth Units:	ft
Well Hole Depth:	77.1	Well Hole Depth Units:	ft

Ground water levels,Number of Measurements:	1	Level reading date:	1972-10-12
Feet below surface:	31.30	Feet to sea level:	Not Reported

GEOCHECK® - PHYSICAL SETTING SOURCE MAP FINDINGS

Note: Not Reported

AL172
NNE
2 - 3 Miles
Higher

KY WELLS KY6000000052350

Fid:	52349	Akgwa:	40006994
Altid:	Not Reported	Latdecimal:	37.695621
Longdecima:	-85.97496	County:	Hardin
Quadname:	Cecilia	Physiograp:	Western Pennyroyal
Type:	W	Surfaceele:	770
Usage:	Domestic - Single Household	Enddate:	Not Reported
Site id:	KY6000000052350		

AJ173
East
2 - 3 Miles
Higher

KY WELLS KY6000000051211

Fid:	51210	Akgwa:	40005844
Altid:	Not Reported	Latdecimal:	37.667564
Longdecima:	-85.952744	County:	Hardin
Quadname:	Cecilia	Physiograp:	Western Pennyroyal
Type:	W	Surfaceele:	710
Usage:	Domestic - Single Household	Enddate:	Not Reported
Site id:	KY6000000051211		

AJ174
East
2 - 3 Miles
Higher

FED USGS USGS40000383133

Organization ID:	USGS-KY	Organization Name:	USGS Kentucky Water Science Center
Monitor Location:	G16A0094	Type:	Well
Description:	Not Reported	HUC:	05110001
Drainage Area:	Not Reported	Drainage Area Units:	Not Reported
Contrib Drainage Area:	Not Reported	Contrib Drainage Area Unts:	Not Reported
Aquifer:	Not Reported	Formation Type:	St. Louis Limestone
Aquifer Type:	Not Reported	Construction Date:	19590319
Well Depth:	90	Well Depth Units:	ft
Well Hole Depth:	90	Well Hole Depth Units:	ft

Ground water levels,Number of Measurements:	1	Level reading date:	1973-08-15
Feet below surface:	15.00	Feet to sea level:	Not Reported
Note:	Not Reported		

AJ175
East
2 - 3 Miles
Higher

KY WELLS KY6000000048860

Fid:	48859	Akgwa:	40003446
Altid:	374003085571001	Latdecimal:	37.667562
Longdecima:	-85.95274	County:	Hardin
Quadname:	Cecilia	Physiograp:	Western Pennyroyal
Type:	W	Surfaceele:	710

GEOCHECK® - PHYSICAL SETTING SOURCE MAP FINDINGS

Usage: UNKNOWN Enddate: Not Reported
 Site id: KY6000000048860

AM176
ESE
2 - 3 Miles
Higher

KY WELLS KY6000000050954

Fid:	50953	Akgwa:	40005580
Altid:	373827085573501	Latdecimal:	37.640896
Longdecima:	-85.959686	County:	Hardin
Quadname:	Cecilia	Physiograp:	Western Pennyroyal
Type:	W	Surfaceele:	710
Usage:	Domestic - Single Household	Enddate:	Not Reported
Site id:	KY6000000050954		

AM177
ESE
2 - 3 Miles
Higher

FED USGS USGS40000382973

Organization ID:	USGS-KY	Organization Name:	USGS Kentucky Water Science Center
Monitor Location:	G16A0038	Type:	Well
Description:	Not Reported	HUC:	05110001
Drainage Area:	Not Reported	Drainage Area Units:	Not Reported
Contrib Drainage Area:	Not Reported	Contrib Drainage Area Unts:	Not Reported
Aquifer:	Not Reported	Formation Type:	St. Louis Limestone
Aquifer Type:	Not Reported	Construction Date:	Not Reported
Well Depth:	118	Well Depth Units:	ft
Well Hole Depth:	118	Well Hole Depth Units:	ft

Ground water levels,Number of Measurements:	1	Level reading date:	1972-07-31
Feet below surface:	40.30	Feet to sea level:	Not Reported
Note:	Not Reported		

178
ENE
2 - 3 Miles
Higher

KY WELLS KY6000000049139

Fid:	49138	Akgwa:	40003729
Altid:	Not Reported	Latdecimal:	37.676453
Longdecima:	-85.955238	County:	Hardin
Quadname:	Cecilia	Physiograp:	Western Pennyroyal
Type:	W	Surfaceele:	0
Usage:	Domestic - Single Household	Enddate:	Not Reported
Site id:	KY6000000049139		

179
ENE
2 - 3 Miles
Higher

FED USGS USGS40000383187

Organization ID:	USGS-KY	Organization Name:	USGS Kentucky Water Science Center
Monitor Location:	G16AP002	Type:	Well
Description:	Not Reported	HUC:	05110001
Drainage Area:	Not Reported	Drainage Area Units:	Not Reported

GEOCHECK® - PHYSICAL SETTING SOURCE MAP FINDINGS

Contrib Drainage Area:	Not Reported	Contrib Drainage Area Units:	Not Reported
Aquifer:	Not Reported	Formation Type:	St. Louis Limestone
Aquifer Type:	Not Reported	Construction Date:	19660101
Well Depth:	Not Reported	Well Depth Units:	Not Reported
Well Hole Depth:	950	Well Hole Depth Units:	ft

**180
WNW
2 - 3 Miles
Higher**

KY WELLS KY6000000057925

Fid:	57924	Akgwa:	60003168
Altid:	Not Reported	Latdecimal:	37.679722
Longdecima:	-86.049444	County:	Hardin
Quadname:	Howe Valley	Physiograp:	Not Reported
Type:	W	Surfaceele:	0
Usage:	Domestic - Single Household	Enddate:	Not Reported
Site id:	KY6000000057925		

**181
West
2 - 3 Miles
Lower**

KY WELLS KY6000000013457

Fid:	13456	Akgwa:	19561
Altid:	Not Reported	Latdecimal:	37.66472222
Longdecima:	-86.05444444	County:	Hardin
Quadname:	Howe Valley	Physiograp:	Mississippian Plateau
Type:	W	Surfaceele:	715
Usage:	Domestic - Single Household	Enddate:	29-JUL-91
Site id:	KY6000000013457		

**182
NNE
2 - 3 Miles
Higher**

FED USGS USGS40000383388

Organization ID:	USGS-KY	Organization Name:	USGS Kentucky Water Science Center
Monitor Location:	G16A0137B	Type:	Well
Description:	Not Reported	HUC:	05110001
Drainage Area:	Not Reported	Drainage Area Units:	Not Reported
Contrib Drainage Area:	Not Reported	Contrib Drainage Area Units:	Not Reported
Aquifer:	Not Reported		
Formation Type:	Ste. Genevieve-St Louis Limestones, Undifferentiated		
Aquifer Type:	Not Reported	Construction Date:	Not Reported
Well Depth:	71.4	Well Depth Units:	ft
Well Hole Depth:	Not Reported	Well Hole Depth Units:	Not Reported

Ground water levels, Number of Measurements:	1	Level reading date:	1988-10-27
Feet below surface:	28.4	Feet to sea level:	Not Reported
Note:	Not Reported		

GEOCHECK® - PHYSICAL SETTING SOURCE MAP FINDINGS

Map ID
Direction
Distance
Elevation

Database EDR ID Number

183
NNE
2 - 3 Miles
Higher

KY WELLS KY6000000057904

Fid:	57903	Akgwa:	60003147
Altid:	Not Reported	Latdecimal:	37.701389
Longdecima:	-85.985556	County:	Hardin
Quadname:	Cecilia	Physiograp:	Not Reported
Type:	W	Surfaceele:	0
Usage:	Domestic - Single Household	Enddate:	01-JAN-88
Site id:	KY6000000057904		

AN184
South
2 - 3 Miles
Higher

FED USGS USGS40000382860

Organization ID:	USGS-KY	Organization Name:	USGS Kentucky Water Science Center
Monitor Location:	G15D0017	Type:	Well
Description:	Not Reported	HUC:	05110001
Drainage Area:	Not Reported	Drainage Area Units:	Not Reported
Contrib Drainage Area:	Not Reported	Contrib Drainage Area Unts:	Not Reported
Aquifer:	Not Reported	Formation Type:	Ste. Genevieve Limestone
Aquifer Type:	Not Reported	Construction Date:	19600101
Well Depth:	65	Well Depth Units:	ft
Well Hole Depth:	65	Well Hole Depth Units:	ft

AN185
South
2 - 3 Miles
Higher

KY WELLS KY6000000046019

Fid:	46018	Akgwa:	40000559
Altid:	Not Reported	Latdecimal:	37.620338
Longdecima:	-86.00885	County:	Hardin
Quadname:	Summit	Physiograp:	Western Pennyroyal
Type:	W	Surfaceele:	0
Usage:	Domestic - Single Household	Enddate:	Not Reported
Site id:	KY6000000046019		

AN186
South
2 - 3 Miles
Higher

KY WELLS KY6000000047945

Fid:	47944	Akgwa:	40002515
Altid:	373713086003201	Latdecimal:	37.620338
Longdecima:	-86.008853	County:	Hardin
Quadname:	Summit	Physiograp:	Western Pennyroyal
Type:	W	Surfaceele:	705
Usage:	UNKNOWN	Enddate:	Not Reported
Site id:	KY6000000047945		

GEOCHECK® - PHYSICAL SETTING SOURCE MAP FINDINGS

Map ID
Direction
Distance
Elevation

Database EDR ID Number

187
NE
2 - 3 Miles
Higher

FED USGS USGS40000384513

Organization ID:	USGS-KY	Organization Name:	USGS Kentucky Water Science Center
Monitor Location:	G16AP016	Type:	Well
Description:	Not Reported	HUC:	05140104
Drainage Area:	Not Reported	Drainage Area Units:	Not Reported
Contrib Drainage Area:	Not Reported	Contrib Drainage Area Unts:	Not Reported
Aquifer:	Not Reported	Formation Type:	Not Reported
Aquifer Type:	Not Reported	Construction Date:	19740425
Well Depth:	927	Well Depth Units:	ft
Well Hole Depth:	927	Well Hole Depth Units:	ft

Ground water levels,Number of Measurements:	1	Level reading date:	1974-04-25
Feet below surface:	717.00	Feet to sea level:	Not Reported
Note:	Not Reported		

188
SSE
2 - 3 Miles
Lower

KY WELLS KY6000000057941

Fid:	57940	Akgwa:	60003184
Altid:	Not Reported	Latdecimal:	37.624722
Longdecima:	-85.978056	County:	Hardin
Quadname:	Sonora	Physiograp:	Not Reported
Type:	W	Surfaceele:	0
Usage:	Domestic - Single Household	Enddate:	01-JAN-80
Site id:	KY6000000057941		

189
SSW
2 - 3 Miles
Lower

FED USGS USGS40000382869

Organization ID:	USGS-KY	Organization Name:	USGS Kentucky Water Science Center
Monitor Location:	G15D0003	Type:	Well
Description:	Not Reported	HUC:	05110001
Drainage Area:	Not Reported	Drainage Area Units:	Not Reported
Contrib Drainage Area:	Not Reported	Contrib Drainage Area Unts:	Not Reported
Aquifer:	Not Reported	Formation Type:	Not Reported
Aquifer Type:	Not Reported	Construction Date:	19711101
Well Depth:	69	Well Depth Units:	ft
Well Hole Depth:	69	Well Hole Depth Units:	ft

Ground water levels,Number of Measurements:	1	Level reading date:	1971-11-12
Feet below surface:	10.24	Feet to sea level:	Not Reported
Note:	Not Reported		

GEOCHECK® - PHYSICAL SETTING SOURCE MAP FINDINGS

Map ID
Direction
Distance
Elevation

Database EDR ID Number

AO190
WNW
2 - 3 Miles
Higher

FED USGS USGS40000383251

Organization ID:	USGS-KY	Organization Name:	USGS Kentucky Water Science Center
Monitor Location:	G15B0006	Type:	Well
Description:	Not Reported	HUC:	05110004
Drainage Area:	Not Reported	Drainage Area Units:	Not Reported
Contrib Drainage Area:	Not Reported	Contrib Drainage Area Unts:	Not Reported
Aquifer:	Not Reported	Formation Type:	Ste. Genevieve Limestone
Aquifer Type:	Not Reported	Construction Date:	Not Reported
Well Depth:	146.3	Well Depth Units:	ft
Well Hole Depth:	146.3	Well Hole Depth Units:	ft

Ground water levels,Number of Measurements:	1	Level reading date:	1974-12-05
Feet below surface:	88.60	Feet to sea level:	Not Reported
Note:	Not Reported		

AO191
WNW
2 - 3 Miles
Higher

KY WELLS KY6000000049141

Fid:	49140	Akgwa:	40003731
Altid:	374052086030301	Latdecimal:	37.681175
Longdecima:	-86.050804	County:	Hardin
Quadname:	Howe Valley	Physiograp:	Western Pennyroyal
Type:	W	Surfaceele:	768
Usage:	Domestic - Single Household	Enddate:	Not Reported
Site id:	KY6000000049141		

192
SSW
2 - 3 Miles
Higher

FED USGS USGS40000382882

Organization ID:	USGS-KY	Organization Name:	USGS Kentucky Water Science Center
Monitor Location:	G15B0016	Type:	Well
Description:	Not Reported	HUC:	05110001
Drainage Area:	Not Reported	Drainage Area Units:	Not Reported
Contrib Drainage Area:	Not Reported	Contrib Drainage Area Unts:	Not Reported
Aquifer:	Not Reported	Formation Type:	Not Reported
Aquifer Type:	Not Reported	Construction Date:	19741212
Well Depth:	90	Well Depth Units:	ft
Well Hole Depth:	90	Well Hole Depth Units:	ft

Ground water levels,Number of Measurements:	1	Level reading date:	1974-12-12
Feet below surface:	36.40	Feet to sea level:	Not Reported
Note:	Not Reported		

GEOCHECK® - PHYSICAL SETTING SOURCE MAP FINDINGS

Map ID
Direction
Distance
Elevation

Database EDR ID Number

193
East
2 - 3 Miles
Higher

FED USGS USGS40000383074

Organization ID:	USGS-KY	Organization Name:	USGS Kentucky Water Science Center
Monitor Location:	G16A0002	Type:	Well
Description:	Not Reported	HUC:	05110001
Drainage Area:	Not Reported	Drainage Area Units:	Not Reported
Contrib Drainage Area:	Not Reported	Contrib Drainage Area Unts:	Not Reported
Aquifer:	Not Reported	Formation Type:	St. Louis Limestone
Aquifer Type:	Not Reported	Construction Date:	19400101
Well Depth:	96	Well Depth Units:	ft
Well Hole Depth:	96	Well Hole Depth Units:	ft

Ground water levels,Number of Measurements:	1	Level reading date:	1953
Feet below surface:	30.00	Feet to sea level:	Not Reported
Note:	Not Reported		

194
ENE
2 - 3 Miles
Higher

KY WELLS KY6000000040577

Fid:	40576	Akgwa:	30000241
Altid:	Not Reported	Latdecimal:	37.672264
Longdecima:	-85.950264	County:	Hardin
Quadname:	Cecilia	Physiograp:	Western Pennyroyal
Type:	W	Surfaceele:	0
Usage:	Domestic - Single Household	Enddate:	Not Reported
Site id:	KY6000000040577		

195
NE
2 - 3 Miles
Higher

FED USGS USGS40000383323

Organization ID:	USGS-KY	Organization Name:	USGS Kentucky Water Science Center
Monitor Location:	G16A0138	Type:	Well
Description:	Not Reported	HUC:	05110001
Drainage Area:	Not Reported	Drainage Area Units:	Not Reported
Contrib Drainage Area:	Not Reported	Contrib Drainage Area Unts:	Not Reported
Aquifer:	Not Reported	Formation Type:	Quaternary System
Aquifer Type:	Not Reported	Construction Date:	Not Reported
Well Depth:	16.88	Well Depth Units:	ft
Well Hole Depth:	Not Reported	Well Hole Depth Units:	Not Reported

Ground water levels,Number of Measurements:	1	Level reading date:	1988-11-08
Feet below surface:	5.5	Feet to sea level:	Not Reported
Note:	Not Reported		

GEOCHECK® - PHYSICAL SETTING SOURCE MAP FINDINGS

Map ID
Direction
Distance

Database EDR ID Number

1
SE
1/2 - 1 Mile

OIL_GAS KYOG12000094999

API #:	Not Reported	KGS #:	107081
Well Elevation:	715	Original Farm/Lease Name:	HARGAN, RICHARD
Original Operator:	HARGAN, RICHARD	Original Well #:	1
Total Well Depth (ft):	1126	Formation:	361ODVCU
Deepest Formation:	000	Init Open or Potential Flow:	Not Reported
Original API Classification:	New Pool Wildcat	Bore Type:	Conventional Vertical
How Completed:	Dry and abandoned	Completion Date:	07-OCT-59
Plug Date:	Not Reported	Documentation on Plug:	Not Reported
Core Call #:	Not Reported	Cuttings Call #:	4264
Log on File:	GRN	Permit #:	Not Reported
URL:	http://kgs.uky.edu/OG_images/0/0/1/0/7/R00107081/R00107081.pdf		

2
ESE
1 - 2 Miles

OIL_GAS KYOG12000100567

API #:	16093000530000	KGS #:	113650
Well Elevation:	738	Original Farm/Lease Name:	WRIGHT, WILLIAM C & EULA J
Original Operator:	MERCURY EXPLORATION, CO	Original Well #:	1
Total Well Depth (ft):	0	Formation:	000
Deepest Formation:	000	Init Open or Potential Flow:	Not Reported
Original API Classification:	Unclassified	Bore Type:	Conventional Vertical
How Completed:	Terminated (permit expired or cancelled)	Plug Date:	Not Reported
Completion Date:	Not Reported	Core Call #:	Not Reported
Documentation on Plug:	Not Reported	Log on File:	Not Reported
Cuttings Call #:	0		
Permit #:	87613		
URL:	http://kgs.uky.edu/OG_images/0/0/1/1/3/R00113650/R00113650.pdf		

3
SE
1 - 2 Miles

OIL_GAS KYOG12000135860

API #:	16093001340000	KGS #:	2017457
Well Elevation:	706	Original Farm/Lease Name:	LANGLEY, BURTON
Original Operator:	BEAVER DAM COAL CO	Original Well #:	1
Total Well Depth (ft):	1695	Formation:	361ODVCU
Deepest Formation:	000	Init Open or Potential Flow:	Not Reported
Original API Classification:	Unclassified	Bore Type:	Conventional Vertical
How Completed:	Dry and abandoned	Completion Date:	Not Reported
Plug Date:	Not Reported	Documentation on Plug:	Not Reported
Core Call #:	Not Reported	Cuttings Call #:	0
Log on File:	Not Reported	Permit #:	15555
URL:	http://kgs.uky.edu/OG_images/0/2/0/1/7/R02017457/R02017457.pdf		

GEOCHECK® - PHYSICAL SETTING SOURCE MAP FINDINGS

Map ID
Direction
Distance

Database EDR ID Number

4
ESE
1 - 2 Miles

OIL_GAS KYOG12000109965

API #:	16093002540000	KGS #:	128084
Well Elevation:	744	Original Farm/Lease Name:	WRIGHT, BILLY CARL
Original Operator:	P5 PETROLEUM, INC	Original Well #:	1
Total Well Depth (ft):	964	Formation:	341NALB
Deepest Formation:	341NALB	Init Open or Potential Flow:	Not Reported
Original API Classification:	Unclassified	Bore Type:	Conventional Vertical
How Completed:	Combined oil and gas producer		
Completion Date:	07-FEB-05	Plug Date:	16-JUN-10
Documentation on Plug:	Not Reported	Core Call #:	Not Reported
Cuttings Call #:	2463	Log on File:	CCL
Permit #:	96838		
URL:	http://kgs.uky.edu/OG_images/0/0/1/2/8/R00128084/R00128084.pdf		

5
NNW
1 - 2 Miles

OIL_GAS KYOG12000094022

API #:	Not Reported	KGS #:	105993
Well Elevation:	718	Original Farm/Lease Name:	TABB, CHARLES
Original Operator:	KEN-TEX OIL & GAS, INC	Original Well #:	1
Total Well Depth (ft):	1250	Formation:	000
Deepest Formation:	000	Init Open or Potential Flow:	Not Reported
Original API Classification:	Unclassified	Bore Type:	Conventional Vertical
How Completed:	Locaiton (new permit issued or insufficient data)		
Completion Date:	Not Reported	Plug Date:	Not Reported
Documentation on Plug:	Not Reported	Core Call #:	Not Reported
Cuttings Call #:	4159	Log on File:	Not Reported
Permit #:	Not Reported		
URL:	http://kgs.uky.edu/OG_images/0/0/1/0/5/R00105993/R00105993.pdf		

A6
SSW
1 - 2 Miles

OIL_GAS KYOG12000100566

API #:	16093000520000	KGS #:	113649
Well Elevation:	712	Original Farm/Lease Name:	GREY CLAYTON & GERALDLINE
Original Operator:	MERCURY EXPLORATION, CO	Original Well #:	1
Total Well Depth (ft):	0	Formation:	000
Deepest Formation:	000	Init Open or Potential Flow:	Not Reported
Original API Classification:	Unclassified	Bore Type:	Conventional Vertical
How Completed:	Terminated (permit expired or cancelled)		
Completion Date:	Not Reported	Plug Date:	Not Reported
Documentation on Plug:	Not Reported	Core Call #:	Not Reported
Cuttings Call #:	0	Log on File:	Not Reported
Permit #:	87612		
URL:	http://kgs.uky.edu/OG_images/0/0/1/1/3/R00113649/R00113649.pdf		

GEOCHECK® - PHYSICAL SETTING SOURCE MAP FINDINGS

Map ID
Direction
Distance

Database EDR ID Number

A7
SSW
1 - 2 Miles

OIL_GAS **KYOG12000109966**

API #:	16093002550000	KGS #:	128085
Well Elevation:	717	Original Farm/Lease Name:	GRAY, CLAYTON
Original Operator:	P5 PETROLEUM, INC	Original Well #:	1
Total Well Depth (ft):	937	Formation:	341NALB
Deepest Formation:	341NALB	Init Open or Potential Flow:	Not Reported
Original API Classification:	Unclassified	Bore Type:	Conventional Vertical
How Completed:	Combined oil and gas producer	Plug Date:	06-JUN-10
Completion Date:	07-FEB-05	Core Call #:	Not Reported
Documentation on Plug:	Not Reported	Log on File:	CCL
Cuttings Call #:	0		
Permit #:	96836		
URL:	http://kgs.uky.edu/OG_images/0/0/1/2/8/R00128085/R00128085.pdf		

8
NE
1 - 2 Miles

OIL_GAS **KYOG12000135889**

API #:	16093000110000	KGS #:	2017507
Well Elevation:	748	Original Farm/Lease Name:	COWHERD, HENRY
Original Operator:	ADNEY, ROBERT L	Original Well #:	2
Total Well Depth (ft):	949	Formation:	000
Deepest Formation:	000	Init Open or Potential Flow:	Not Reported
Original API Classification:	Unclassified	Bore Type:	Conventional Vertical
How Completed:	Gas producer	Completion Date:	26-MAR-70
Plug Date:	Not Reported	Documentation on Plug:	Not Reported
Core Call #:	Not Reported	Cuttings Call #:	11791
Log on File:	Not Reported	Permit #:	23314
URL:	http://kgs.uky.edu/OG_images/0/2/0/1/7/R02017507/R02017507.pdf		

9
NE
1 - 2 Miles

OIL_GAS **KYOG12000135888**

API #:	16093000100000	KGS #:	2017506
Well Elevation:	753	Original Farm/Lease Name:	COWHERD, DONALD
Original Operator:	CITY OF ELIZABETHTOWN	Original Well #:	8
Total Well Depth (ft):	940	Formation:	355LAUR
Deepest Formation:	000	Init Open or Potential Flow:	Not Reported
Original API Classification:	Miscellaneous Well	Bore Type:	Conventional Vertical
How Completed:	Gas storage	Completion Date:	16-NOV-77
Plug Date:	Not Reported	Documentation on Plug:	Not Reported
Core Call #:	C-229	Cuttings Call #:	0
Log on File:	GR	Permit #:	32461
URL:	http://kgs.uky.edu/OG_images/0/2/0/1/7/R02017506/R02017506.pdf		

GEOCHECK® - PHYSICAL SETTING SOURCE MAP FINDINGS

Map ID
Direction
Distance

Database EDR ID Number

10
NE
1 - 2 Miles

OIL_GAS KYOG12000100879

API #:	16093000560000	KGS #:	113963
Well Elevation:	746	Original Farm/Lease Name:	COWHERD, DONALD
Original Operator:	CITY OF ELIZABETHTOWN	Original Well #:	9
Total Well Depth (ft):	1005	Formation:	357BRSF
Deepest Formation:	000	Init Open or Potential Flow:	Not Reported
Original API Classification:	Miscellaneous Well	Bore Type:	Conventional Vertical
How Completed:	Gas storage	Completion Date:	20-AUG-96
Plug Date:	Not Reported	Documentation on Plug:	Not Reported
Core Call #:	Not Reported	Cuttings Call #:	0
Log on File:	BHCS	Permit #:	87900
URL:	http://kgs.uky.edu/OG_images/0/0/1/1/3/R00113963/R00113963.pdf		

11
NE
1 - 2 Miles

OIL_GAS KYOG12000135884

API #:	16093000060000	KGS #:	2017502
Well Elevation:	747	Original Farm/Lease Name:	COWHERD, DONALD
Original Operator:	CITY OF ELIZABETHTOWN	Original Well #:	4
Total Well Depth (ft):	872	Formation:	344CORN
Deepest Formation:	000	Init Open or Potential Flow:	Not Reported
Original API Classification:	Miscellaneous Well	Bore Type:	Conventional Vertical
How Completed:	Gas storage	Completion Date:	21-JAN-72
Plug Date:	Not Reported	Documentation on Plug:	Not Reported
Core Call #:	C-225	Cuttings Call #:	0
Log on File:	GRN	Permit #:	25385
URL:	http://kgs.uky.edu/OG_images/0/2/0/1/7/R02017502/R02017502.pdf		

12
NE
1 - 2 Miles

OIL_GAS KYOG12000135885

API #:	16093000070000	KGS #:	2017503
Well Elevation:	742	Original Farm/Lease Name:	COWHERD, DONALD
Original Operator:	CITY OF ELIZABETHTOWN	Original Well #:	5
Total Well Depth (ft):	868	Formation:	344CORN
Deepest Formation:	000	Init Open or Potential Flow:	Not Reported
Original API Classification:	Unclassified	Bore Type:	Conventional Vertical
How Completed:	Gas producer	Completion Date:	19-FEB-72
Plug Date:	Not Reported	Documentation on Plug:	Not Reported
Core Call #:	C-226	Cuttings Call #:	0
Log on File:	GRN	Permit #:	25478
URL:	http://kgs.uky.edu/OG_images/0/2/0/1/7/R02017503/R02017503.pdf		

GEOCHECK® - PHYSICAL SETTING SOURCE MAP FINDINGS

Map ID
Direction
Distance

Database EDR ID Number

13
ENE
1 - 2 Miles

OIL_GAS KYOG12000089787

API #:	16093000050000	KGS #:	101664
Well Elevation:	739	Original Farm/Lease Name:	COWHERD, DONALD
Original Operator:	MILBY, W C & ROBERT L ADNEY		
Original Well #:	1	Total Well Depth (ft):	871
Formation:	344CORN	Deepest Formation:	000
Init Open or Potential Flow:	Not Reported	Original API Classification:	Unclassified
Bore Type:	Conventional Vertical	How Completed:	Gas producer
Completion Date:	06-OCT-69	Plug Date:	Not Reported
Documentation on Plug:	Not Reported	Core Call #:	C-224
Cuttings Call #:	0	Log on File:	GRN
Permit #:	22782		
URL:	http://kgs.uky.edu/OG_images/0/0/1/0/1/R00101664/R00101664.pdf		

14
NE
1 - 2 Miles

OIL_GAS KYOG12000135886

API #:	16093000080000	KGS #:	2017504
Well Elevation:	736	Original Farm/Lease Name:	COWHERD, DONALD
Original Operator:	CITY OF ELIZABETHTOWN	Original Well #:	6
Total Well Depth (ft):	921	Formation:	357BRSF
Deepest Formation:	000	Init Open or Potential Flow:	Not Reported
Original API Classification:	Miscellaneous Well	Bore Type:	Conventional Vertical
How Completed:	Gas storage	Completion Date:	06-OCT-74
Plug Date:	Not Reported	Documentation on Plug:	Not Reported
Core Call #:	C-227	Cuttings Call #:	0
Log on File:	3DVL	Permit #:	28339
URL:	http://kgs.uky.edu/OG_images/0/2/0/1/7/R02017504/R02017504.pdf		

15
NE
1 - 2 Miles

OIL_GAS KYOG12000135887

API #:	16093000090000	KGS #:	2017505
Well Elevation:	746	Original Farm/Lease Name:	COWHERD, DONALD
Original Operator:	CITY OF ELIZABETHTOWN	Original Well #:	7
Total Well Depth (ft):	931	Formation:	355LAUR
Deepest Formation:	000	Init Open or Potential Flow:	Not Reported
Original API Classification:	Miscellaneous Well	Bore Type:	Conventional Vertical
How Completed:	Gas storage	Completion Date:	02-NOV-77
Plug Date:	Not Reported	Documentation on Plug:	Not Reported
Core Call #:	C-228	Cuttings Call #:	0
Log on File:	GRN	Permit #:	32460
URL:	http://kgs.uky.edu/OG_images/0/2/0/1/7/R02017505/R02017505.pdf		

GEOCHECK® - PHYSICAL SETTING SOURCE MAP FINDINGS

Map ID
Direction
Distance

Database EDR ID Number

16
NE
1 - 2 Miles

OIL_GAS KYOG12000135890

API #:	16093000120000	KGS #:	2017508
Well Elevation:	736	Original Farm/Lease Name:	COWHERD, HENRY
Original Operator:	CITY OF ELIZABETHTOWN	Original Well #:	3
Total Well Depth (ft):	863	Formation:	000
Deepest Formation:	000	Init Open or Potential Flow:	Not Reported
Original API Classification:	Unclassified	Bore Type:	Conventional Vertical
How Completed:	Gas producer	Completion Date:	14-JAN-72
Plug Date:	Not Reported	Documentation on Plug:	Not Reported
Core Call #:	Not Reported	Cuttings Call #:	0
Log on File:	GRN	Permit #:	25304
URL:	http://kgs.uky.edu/OG_images/0/2/0/1/7/R02017508/R02017508.pdf		

17
SW
2 - 3 Miles

OIL_GAS KYOG12000110085

API #:	16093002560000	KGS #:	128204
Well Elevation:	695	Original Farm/Lease Name:	MILLER, JAMES DAVID
Original Operator:	P5 PETROLEUM, INC	Original Well #:	2
Total Well Depth (ft):	962	Formation:	341NALB
Deepest Formation:	341NALB	Init Open or Potential Flow:	Not Reported
Original API Classification:	Unclassified	Bore Type:	Conventional Vertical
How Completed:	Combined oil and gas producer	Plug Date:	Not Reported
Completion Date:	07-FEB-05	Core Call #:	Not Reported
Documentation on Plug:	Not Reported	Log on File:	CCL
Cuttings Call #:	0		
Permit #:	96924		
URL:	http://kgs.uky.edu/OG_images/0/0/1/2/8/R00128204/R00128204.pdf		

18
ENE
2 - 3 Miles

OIL_GAS KYOG12000009683

API #:	16093000190000	KGS #:	9901
Well Elevation:	706	Original Farm/Lease Name:	WIMP, C W
Original Operator:	BEAVER DAM COAL CO	Original Well #:	2
Total Well Depth (ft):	2332	Formation:	368KNOX
Deepest Formation:	355LAUR	Init Open or Potential Flow:	0 MCFGPD
Original API Classification:	Deeper Pool Test	Bore Type:	Conventional Vertical
How Completed:	Domestic gas	Completion Date:	31-DEC-66
Plug Date:	09-FEB-72	Documentation on Plug:	PA
Core Call #:	Not Reported	Cuttings Call #:	0
Log on File:	Not Reported	Permit #:	17737
URL:	http://kgs.uky.edu/OG_images/0/0/0/0/9/R00009901/R00009901.pdf		

GEOCHECK® - PHYSICAL SETTING SOURCE MAP FINDINGS

Map ID
Direction
Distance

Database EDR ID Number

19
East
2 - 3 Miles

OIL_GAS KYOG12000089794

API #:	16093000170000	KGS #:	101671
Well Elevation:	706	Original Farm/Lease Name:	STARK, WILLIAM
Original Operator:	ADNEY, ROBERT L	Original Well #:	1
Total Well Depth (ft):	913	Formation:	344SLBG
Deepest Formation:	000	Init Open or Potential Flow:	Not Reported
Original API Classification:	Unclassified	Bore Type:	Conventional Vertical
How Completed:	Gas producer	Completion Date:	02-JAN-71
Plug Date:	Not Reported	Documentation on Plug:	Not Reported
Core Call #:	Not Reported	Cuttings Call #:	0
Log on File:	GRN	Permit #:	24320
URL:	http://kgs.uky.edu/OG_images/0/0/1/0/1/R00101671/R00101671.pdf		

20
NE
2 - 3 Miles

OIL_GAS KYOG12000089789

API #:	16093000140000	KGS #:	101666
Well Elevation:	733	Original Farm/Lease Name:	MCHATTEN, MINNIE
Original Operator:	ADNEY, ROBERT L	Original Well #:	1
Total Well Depth (ft):	957	Formation:	344CORN
Deepest Formation:	000	Init Open or Potential Flow:	Not Reported
Original API Classification:	Unclassified	Bore Type:	Conventional Vertical
How Completed:	Gas producer	Completion Date:	17-DEC-69
Plug Date:	Not Reported	Documentation on Plug:	Not Reported
Core Call #:	C-230	Cuttings Call #:	0
Log on File:	GRN	Permit #:	23021
URL:	http://kgs.uky.edu/OG_images/0/0/1/0/1/R00101666/R00101666.pdf		

21
NNE
2 - 3 Miles

OIL_GAS KYOG12000089790

API #:	16093000160000	KGS #:	101667
Well Elevation:	738	Original Farm/Lease Name:	SLAUGHTER, STANLEY
Original Operator:	ADNEY, ROBERT L	Original Well #:	1
Total Well Depth (ft):	959	Formation:	344CORN
Deepest Formation:	000	Init Open or Potential Flow:	Not Reported
Original API Classification:	Unclassified	Bore Type:	Conventional Vertical
How Completed:	Gas producer	Completion Date:	14-JAN-71
Plug Date:	Not Reported	Documentation on Plug:	Not Reported
Core Call #:	Not Reported	Cuttings Call #:	0
Log on File:	GRN	Permit #:	24386
URL:	http://kgs.uky.edu/OG_images/0/0/1/0/1/R00101667/R00101667.pdf		

GEOCHECK® - PHYSICAL SETTING SOURCE MAP FINDINGS

Map ID
Direction
Distance

Database EDR ID Number

22
ENE
2 - 3 Miles

OIL_GAS KYOG12000135883

API #:	16093000180000	KGS #:	2017501
Well Elevation:	717	Original Farm/Lease Name:	WIMP, C W
Original Operator:	BEAVER DAM COAL CO	Original Well #:	1
Total Well Depth (ft):	936	Formation:	000
Deepest Formation:	000	Init Open or Potential Flow:	Not Reported
Original API Classification:	Unclassified	Bore Type:	Conventional Vertical
How Completed:	Gas producer	Completion Date:	20-DEC-66
Plug Date:	12-SEP-07	Documentation on Plug:	PA
Core Call #:	Not Reported	Cuttings Call #:	0
Log on File:	Not Reported	Permit #:	16530
URL:	http://kgs.uky.edu/OG_images/0/2/0/1/7/R02017501/R02017501.pdf		

23
NNW
2 - 3 Miles

OIL_GAS KYOG12000089782

API #:	Not Reported	KGS #:	101659
Well Elevation:	775	Original Farm/Lease Name:	COWHERD, E
Original Operator:	DIXON & WATKINS	Original Well #:	1
Total Well Depth (ft):	1071	Formation:	360ODVC
Deepest Formation:	000	Init Open or Potential Flow:	Not Reported
Original API Classification:	Unclassified	Bore Type:	Conventional Vertical
How Completed:	Dry and abandoned	Completion Date:	16-SEP-59
Plug Date:	Not Reported	Documentation on Plug:	Not Reported
Core Call #:	Not Reported	Cuttings Call #:	4251
Log on File:	GRN	Permit #:	Not Reported
URL:	http://kgs.uky.edu/OG_images/0/0/1/0/1/R00101659/R00101659.pdf		

24
NE
2 - 3 Miles

OIL_GAS KYOG12000100881

API #:	16093000540000	KGS #:	113965
Well Elevation:	773	Original Farm/Lease Name:	HAYDEN, KENNETH
Original Operator:	CITY OF ELIZABETHTOWN	Original Well #:	2
Total Well Depth (ft):	1036	Formation:	361DRKS
Deepest Formation:	000	Init Open or Potential Flow:	Not Reported
Original API Classification:	Miscellaneous Well	Bore Type:	Conventional Vertical
How Completed:	Gas storage	Completion Date:	14-AUG-96
Plug Date:	Not Reported	Documentation on Plug:	Not Reported
Core Call #:	Not Reported	Cuttings Call #:	0
Log on File:	DIL	Permit #:	87902
URL:	http://kgs.uky.edu/OG_images/0/0/1/1/3/R00113965/R00113965.pdf		

GEOCHECK® - PHYSICAL SETTING SOURCE MAP FINDINGS

Map ID
Direction
Distance

Database EDR ID Number

**B25
SE**

2 - 3 Miles

OIL_GAS KYOG12000091966

API #:	16093000500000	KGS #:	103895
Well Elevation:	717	Original Farm/Lease Name:	BUCHANAN ET AL
Original Operator:	VULCAN MATERIALS/MID-SOUTH DIV		
Original Well #:	5	Total Well Depth (ft):	403
Formation:	341NALB	Deepest Formation:	000
Init Open or Potential Flow:	Not Reported		
Original API Classification:	Stratigraphic test with records released to public		
Bore Type:	Conventional Vertical	How Completed:	Dry and abandoned
Completion Date:	01-AUG-91	Plug Date:	01-AUG-91
Documentation on Plug:	PA	Core Call #:	C-1158
Cuttings Call #:	0	Log on File:	Not Reported
Permit #:	82006		
URL:	http://kgs.uky.edu/OG_images/0/0/1/0/3/R00103895/R00103895.pdf		

**26
SW**

2 - 3 Miles

OIL_GAS KYOG12000109964

API #:	16093002530000	KGS #:	128083
Well Elevation:	702	Original Farm/Lease Name:	WILMOTH, DEAN
Original Operator:	P5 PETROLEUM, INC	Original Well #:	1
Total Well Depth (ft):	970	Formation:	341NALB
Deepest Formation:	341NALB	Init Open or Potential Flow:	Not Reported
Original API Classification:	Unclassified	Bore Type:	Conventional Vertical
How Completed:	Combined oil and gas producer		
Completion Date:	07-FEB-05	Plug Date:	16-JUN-10
Documentation on Plug:	Not Reported	Core Call #:	Not Reported
Cuttings Call #:	0	Log on File:	CCL
Permit #:	96837		
URL:	http://kgs.uky.edu/OG_images/0/0/1/2/8/R00128083/R00128083.pdf		

**27
NE**

2 - 3 Miles

OIL_GAS KYOG12000100880

API #:	16093000550000	KGS #:	113964
Well Elevation:	750	Original Farm/Lease Name:	WIMP, KENNETH
Original Operator:	CITY OF ELIZABETHTOWN	Original Well #:	3
Total Well Depth (ft):	1036	Formation:	357BRSF
Deepest Formation:	000	Init Open or Potential Flow:	Not Reported
Original API Classification:	Miscellaneous Well	Bore Type:	Conventional Vertical
How Completed:	Gas storage		
Plug Date:	Not Reported	Completion Date:	19-AUG-96
Core Call #:	Not Reported	Documentation on Plug:	Not Reported
Log on File:	BHCS	Cuttings Call #:	0
URL:	http://kgs.uky.edu/OG_images/0/0/1/1/3/R00113964/R00113964.pdf		

GEOCHECK® - PHYSICAL SETTING SOURCE MAP FINDINGS

Map ID
Direction
Distance

Database EDR ID Number

B28
ESE
2 - 3 Miles

OIL_GAS KYOG12000091965

API #:	16093000290000	KGS #:	103894
Well Elevation:	720	Original Farm/Lease Name:	BUCHANAN ET AL
Original Operator:	VULCAN MATERIALS/MID-SOUTH DIV		
Original Well #:	4	Total Well Depth (ft):	300
Formation:	330MSSP	Deepest Formation:	000
Init Open or Potential Flow:	Not Reported		
Original API Classification:	Stratigraphic test with records released to public		
Bore Type:	Conventional Vertical	How Completed:	Dry and abandoned
Completion Date:	22-JUL-91	Plug Date:	22-JUL-91
Documentation on Plug:	PA	Core Call #:	C-1157
Cuttings Call #:	0	Log on File:	Not Reported
Permit #:	82005		
URL:	http://kgs.uky.edu/OG_images/0/0/1/0/3/R00103894/R00103894.pdf		

29
North
2 - 3 Miles

OIL_GAS KYOG12000135875

API #:	16093002400000	KGS #:	2017486
Well Elevation:	762	Original Farm/Lease Name:	WILMOTH, DEWEY, MATTIE, MARY & C
Original Operator:	GENEWINE, WILLIAM C	Original Well #:	1
Total Well Depth (ft):	975	Formation:	344CORN
Deepest Formation:	000	Init Open or Potential Flow:	Not Reported
Original API Classification:	Unclassified	Bore Type:	Conventional Vertical
How Completed:	Dry and abandoned	Completion Date:	Not Reported
Plug Date:	17-NOV-73	Documentation on Plug:	AB
Core Call #:	Not Reported	Cuttings Call #:	0
Log on File:	GRD	Permit #:	27334
URL:	http://kgs.uky.edu/OG_images/0/2/0/1/7/R02017486/R02017486.pdf		

30
ENE
2 - 3 Miles

OIL_GAS KYOG12000135881

API #:	16093001150000	KGS #:	2017499
Well Elevation:	737	Original Farm/Lease Name:	HAYDEN, JACOB
Original Operator:	BEAVER DAM COAL CO	Original Well #:	1
Total Well Depth (ft):	0	Formation:	000
Deepest Formation:	000	Init Open or Potential Flow:	Not Reported
Original API Classification:	Unclassified	Bore Type:	Conventional Vertical
How Completed:	Dry and abandoned	Completion Date:	Not Reported
Plug Date:	Not Reported	Documentation on Plug:	Not Reported
Core Call #:	Not Reported	Cuttings Call #:	0
Log on File:	Not Reported	Permit #:	17080
URL:	http://kgs.uky.edu/OG_images/0/2/0/1/7/R02017499/R02017499.pdf		

GEOCHECK® - PHYSICAL SETTING SOURCE MAP FINDINGS

Map ID
Direction
Distance

Database EDR ID Number

31
ESE
2 - 3 Miles

OIL_GAS KYOG12000091964

API #:	16093000490000	KGS #:	103893
Well Elevation:	722	Original Farm/Lease Name:	BUCHANAN ET AL
Original Operator:	VULCAN MATERIALS/MID-SOUTH DIV		
Original Well #:	3	Total Well Depth (ft):	199
Formation:	330MSSP	Deepest Formation:	000
Init Open or Potential Flow:	Not Reported		
Original API Classification:	Stratigraphic test with records released to public		
Bore Type:	Conventional Vertical	How Completed:	Dry and abandoned
Completion Date:	10-JUL-91	Plug Date:	10-JUL-91
Documentation on Plug:	PA	Core Call #:	Not Reported
Cuttings Call #:	0	Log on File:	Not Reported
Permit #:	82004		
URL:	http://kgs.uky.edu/OG_images/0/0/1/0/3/R00103893/R00103893.pdf		

32
ESE
2 - 3 Miles

OIL_GAS KYOG12000135861

API #:	Not Reported	KGS #:	2017458
Well Elevation:	720	Original Farm/Lease Name:	BUCHANAN, B G
Original Operator:	SARGENT, WALTER	Original Well #:	1
Total Well Depth (ft):	1002	Formation:	355LAUR
Deepest Formation:	000	Init Open or Potential Flow:	Not Reported
Original API Classification:	Unclassified	Bore Type:	Conventional Vertical
How Completed:	Dry and abandoned	Completion Date:	Not Reported
Plug Date:	Not Reported	Documentation on Plug:	Not Reported
Core Call #:	Not Reported	Cuttings Call #:	0
Log on File:	Not Reported	Permit #:	Not Reported
URL:	http://kgs.uky.edu/OG_images/0/2/0/1/7/R02017458/R02017458.pdf		

33
NE
2 - 3 Miles

OIL_GAS KYOG12000135878

API #:	16093000150000	KGS #:	2017495
Well Elevation:	756	Original Farm/Lease Name:	MCHATTON, MINNIE
Original Operator:	CITY OF ELIZABETHTOWN	Original Well #:	2
Total Well Depth (ft):	903	Formation:	000
Deepest Formation:	000	Init Open or Potential Flow:	Not Reported
Original API Classification:	Miscellaneous Well	Bore Type:	Conventional Vertical
How Completed:	Gas storage	Completion Date:	23-JAN-74
Plug Date:	Not Reported	Documentation on Plug:	Not Reported
Core Call #:	Not Reported	Cuttings Call #:	0
Log on File:	GRN	Permit #:	27424
URL:	http://kgs.uky.edu/OG_images/0/2/0/1/7/R02017495/R02017495.pdf		

GEOCHECK® - PHYSICAL SETTING SOURCE MAP FINDINGS

Map ID
Direction
Distance

Database EDR ID Number

34
NW
2 - 3 Miles

OIL_GAS KYOG12000089792

API #:	16093001160000	KGS #:	101669
Well Elevation:	760	Original Farm/Lease Name:	HELM, MARY ALMA
Original Operator:	GENENWEIN, WILLIAM C	Original Well #:	1
Total Well Depth (ft):	1045	Formation:	344GDTR
Deepest Formation:	000	Init Open or Potential Flow:	Not Reported
Original API Classification:	Unclassified	Bore Type:	Conventional Vertical
How Completed:	Dry and abandoned	Completion Date:	10-JUL-72
Plug Date:	10-JUL-72	Documentation on Plug:	AB
Core Call #:	Not Reported	Cuttings Call #:	0
Log on File:	GRN	Permit #:	25691
URL:	http://kgs.uky.edu/OG_images/0/0/1/0/1/R00101669/R00101669.pdf		

35
West
2 - 3 Miles

OIL_GAS KYOG12000135835

API #:	16093001590000	KGS #:	2017409
Well Elevation:	727	Original Farm/Lease Name:	PETERS, EDWARD
Original Operator:	BEAVER DAM COAL CO	Original Well #:	1
Total Well Depth (ft):	1240	Formation:	300PLZC
Deepest Formation:	000	Init Open or Potential Flow:	Not Reported
Original API Classification:	Unclassified	Bore Type:	Conventional Vertical
How Completed:	Dry and abandoned	Completion Date:	Not Reported
Plug Date:	17-FEB-71	Documentation on Plug:	AB
Core Call #:	Not Reported	Cuttings Call #:	11833
Log on File:	Not Reported	Permit #:	24398
URL:	http://kgs.uky.edu/OG_images/0/2/0/1/7/R02017409/R02017409.pdf		

36
ENE
2 - 3 Miles

OIL_GAS KYOG12000135880

API #:	Not Reported	KGS #:	2017498
Well Elevation:	711	Original Farm/Lease Name:	CASTILE, MARTIN
Original Operator:	BEAVER DAM COAL	Original Well #:	1
Total Well Depth (ft):	950	Formation:	000
Deepest Formation:	000	Init Open or Potential Flow:	Not Reported
Original API Classification:	Unclassified	Bore Type:	Conventional Vertical
How Completed:	Locaiton (new permit issued or insufficient data)	Plug Date:	Not Reported
Completion Date:	Not Reported	Core Call #:	Not Reported
Documentation on Plug:	Not Reported	Log on File:	Not Reported
Cuttings Call #:	0		
Permit #:	17466		
URL:	http://kgs.uky.edu/OG_images/0/2/0/1/7/R02017498/R02017498.pdf		

GEOCHECK® - PHYSICAL SETTING SOURCE MAP FINDINGS

Map ID
Direction
Distance

Database EDR ID Number

37
NE
2 - 3 Miles

OIL_GAS KYOG12000135877

API #:	16093000040000	KGS #:	2017494
Well Elevation:	757	Original Farm/Lease Name:	BROWN, JAMES
Original Operator:	CITY OF ELIZABETHTOWN	Original Well #:	1
Total Well Depth (ft):	933	Formation:	000
Deepest Formation:	000	Init Open or Potential Flow:	Not Reported
Original API Classification:	Miscellaneous Well	Bore Type:	Conventional Vertical
How Completed:	Gas storage	Completion Date:	25-APR-74
Plug Date:	Not Reported	Documentation on Plug:	Not Reported
Core Call #:	Not Reported	Cuttings Call #:	0
Log on File:	GRN	Permit #:	27741
URL:	http://kgs.uky.edu/OG_images/0/2/0/1/7/R02017494/R02017494.pdf		

GEOCHECK® - PHYSICAL SETTING SOURCE MAP FINDINGS RADON

AREA RADON INFORMATION

State Database: KY Radon

Radon Test Results

Zip	Test Date	Test Result
42724	3/8/2004	3.60
42724	2/18/2002	7.90
42724	2/18/2002	7.90

Federal EPA Radon Zone for HARDIN County: 2

- Note: Zone 1 indoor average level > 4 pCi/L.
- : Zone 2 indoor average level >= 2 pCi/L and <= 4 pCi/L.
- : Zone 3 indoor average level < 2 pCi/L.

Federal Area Radon Information for Zip Code: 42724

Number of sites tested: 1

Area	Average Activity	% <4 pCi/L	% 4-20 pCi/L	% >20 pCi/L
Living Area - 1st Floor	Not Reported	Not Reported	Not Reported	Not Reported
Living Area - 2nd Floor	Not Reported	Not Reported	Not Reported	Not Reported
Basement	2.800 pCi/L	100%	0%	0%

PHYSICAL SETTING SOURCE RECORDS SEARCHED

TOPOGRAPHIC INFORMATION

USGS 7.5' Digital Elevation Model (DEM)

Source: United States Geologic Survey

EDR acquired the USGS 7.5' Digital Elevation Model in 2002 and updated it in 2006. The 7.5 minute DEM corresponds to the USGS 1:24,000- and 1:25,000-scale topographic quadrangle maps. The DEM provides elevation data with consistent elevation units and projection.

Current USGS 7.5 Minute Topographic Map

Source: U.S. Geological Survey

HYDROLOGIC INFORMATION

Flood Zone Data: This data was obtained from the Federal Emergency Management Agency (FEMA). It depicts 100-year and 500-year flood zones as defined by FEMA. It includes the National Flood Hazard Layer (NFHL) which incorporates Flood Insurance Rate Map (FIRM) data and Q3 data from FEMA in areas not covered by NFHL.

Source: FEMA

Telephone: 877-336-2627

Date of Government Version: 2003, 2015

NWI: National Wetlands Inventory. This data, available in select counties across the country, was obtained by EDR in 2002, 2005 and 2010 from the U.S. Fish and Wildlife Service.

State Wetlands Data: Wetland Inventory

Source: Environmental & Public Protection Cabinet

Telephone: 502-564-6736

HYDROGEOLOGIC INFORMATION

AQUIFLOW^R Information System

Source: EDR proprietary database of groundwater flow information

EDR has developed the AQUIFLOW Information System (AIS) to provide data on the general direction of groundwater flow at specific points. EDR has reviewed reports submitted to regulatory authorities at select sites and has extracted the date of the report, hydrogeologically determined groundwater flow direction and depth to water table information.

GEOLOGIC INFORMATION

Geologic Age and Rock Stratigraphic Unit

Source: P.G. Schruben, R.E. Arndt and W.J. Bawiec, Geology of the Conterminous U.S. at 1:2,500,000 Scale - A digital representation of the 1974 P.B. King and H.M. Beikman Map, USGS Digital Data Series DDS - 11 (1994).

STATSGO: State Soil Geographic Database

Source: Department of Agriculture, Natural Resources Conservation Service (NRCS)

The U.S. Department of Agriculture's (USDA) Natural Resources Conservation Service (NRCS) leads the national Conservation Soil Survey (NCSS) and is responsible for collecting, storing, maintaining and distributing soil survey information for privately owned lands in the United States. A soil map in a soil survey is a representation of soil patterns in a landscape. Soil maps for STATSGO are compiled by generalizing more detailed (SSURGO) soil survey maps.

SSURGO: Soil Survey Geographic Database

Source: Department of Agriculture, Natural Resources Conservation Service (NRCS)

Telephone: 800-672-5559

SSURGO is the most detailed level of mapping done by the Natural Resources Conservation Service, mapping scales generally range from 1:12,000 to 1:63,360. Field mapping methods using national standards are used to construct the soil maps in the Soil Survey Geographic (SSURGO) database. SSURGO digitizing duplicates the original soil survey maps. This level of mapping is designed for use by landowners, townships and county natural resource planning and management.

PHYSICAL SETTING SOURCE RECORDS SEARCHED

LOCAL / REGIONAL WATER AGENCY RECORDS

FEDERAL WATER WELLS

PWS: Public Water Systems

Source: EPA/Office of Drinking Water

Telephone: 202-564-3750

Public Water System data from the Federal Reporting Data System. A PWS is any water system which provides water to at least 25 people for at least 60 days annually. PWSs provide water from wells, rivers and other sources.

PWS ENF: Public Water Systems Violation and Enforcement Data

Source: EPA/Office of Drinking Water

Telephone: 202-564-3750

Violation and Enforcement data for Public Water Systems from the Safe Drinking Water Information System (SDWIS) after August 1995. Prior to August 1995, the data came from the Federal Reporting Data System (FRDS).

USGS Water Wells: USGS National Water Inventory System (NWIS)

This database contains descriptive information on sites where the USGS collects or has collected data on surface water and/or groundwater. The groundwater data includes information on wells, springs, and other sources of groundwater.

STATE RECORDS

Kentucky Water Well Records Database

Source: Kentucky Geological Survey

Telephone: 859-257-5500

Water Wells in Kentucky. Data from the Kentucky Ground Water Data Repository.

OTHER STATE DATABASE INFORMATION

Oil and Gas Well Locations

Source: Kentucky Geological Survey

Telephone: 859-257-5500

Oil and gas well locations in the state of Kentucky

RADON

State Database: KY Radon

Source: Department of Public Health

Telephone: 502-564-4856

Radon Test Results

Area Radon Information

Source: USGS

Telephone: 703-356-4020

The National Radon Database has been developed by the U.S. Environmental Protection Agency (USEPA) and is a compilation of the EPA/State Residential Radon Survey and the National Residential Radon Survey. The study covers the years 1986 - 1992. Where necessary data has been supplemented by information collected at private sources such as universities and research institutions.

EPA Radon Zones

Source: EPA

Telephone: 703-356-4020

Sections 307 & 309 of IRAA directed EPA to list and identify areas of U.S. with the potential for elevated indoor radon levels.

OTHER

Airport Landing Facilities: Private and public use landing facilities

Source: Federal Aviation Administration, 800-457-6656

Epicenters: World earthquake epicenters, Richter 5 or greater

Source: Department of Commerce, National Oceanic and Atmospheric Administration

Earthquake Fault Lines: The fault lines displayed on EDR's Topographic map are digitized quaternary faultlines, prepared in 1975 by the United State Geological Survey

PHYSICAL SETTING SOURCE RECORDS SEARCHED

STREET AND ADDRESS INFORMATION

© 2015 TomTom North America, Inc. All rights reserved. This material is proprietary and the subject of copyright protection and other intellectual property rights owned by or licensed to Tele Atlas North America, Inc. The use of this material is subject to the terms of a license agreement. You will be held liable for any unauthorized copying or disclosure of this material.

**APPENDIX B:
USER AND OWNER QUESTIONNAIRES**

**PHASE I ENVIRONMENTAL SITE ASSESSMENT
USER QUESTIONNAIRE**

Pursuant to the American Society for Testing and Materials E 1527-13 *Standard Practice for Environmental Site Assessments: Phase I Environmental Site Assessment Process* (ASTM E 1527-13), in order to qualify for one of the Landowner Liability Protections (LLPs) offered by the Small Business Liability Relief and Brownfields Revitalization Act of 2001 (the "Brownfields Amendments"), the User must conduct the following inquiries required by 40 CFR 312.25, 312.28, 312.29, 312.30, and 312.31. These inquiries must also be conducted by EPA Brownfield Assessment and Characterization grantees. The User should provide the following information to the environmental professional. Failure to conduct these inquiries could result in a determination that "all appropriate inquiries" is not complete.

The "User" is defined in the ASTM E 1527-13 standard as *the party seeking to use Practice E 1527 to complete an environmental site assessment of the Site. A User may include, without limitation, a potential purchaser of Property, a potential tenant of property, an owner of property, a lender, or a property manager.*

Thank you for taking the time to complete this questionnaire.

If you have any questions, please contact Doug Kilmer at 616-537-8391 or e-mail dkilmer@trccompanies.com.

Date: 09/06/2019

User Name: Rhudes Creek Solar, LLC

Company: Rhudes Creek Solar, LLC

Address: 777 Brickell Ave, Suite 500, Miami FL 33131
C/O ibV Energy Partners

Telephone No.: 847-404-9840

E-mail Address: kevin.adelman@ibvenergy.com

Signature: Kevin Adelman

Site Name & Address: Rhudes Creek Solar, Hardin County, Cecilia, KY

Parcel #s: 103-00-00-058, 104-00-00-008.01, 104-00-00-010, 104-00-00-013, 104-00-00-019, 127-00-00-002, 125-00-00-030, 126-00-00-004, 148-00-00-014, 126-00-00-014, 148-00-00-002, 147-00-00-027, 125-00-00-028.01, 125-00-00-028.02, and 125-00-00-029.

1. Purpose of ASTM Phase I ESA (potential purchase, potential sale, re-finance, update the environmental condition of the Site, Lease termination or initiation, etc.):

Potential Lease of site and use for a solar generation facility

2. Environmental cleanup liens that are filed or recorded against the Site (40 CFR 312.25)

Did a search of recorded land title records (or judicial records where appropriate, see Note 1 below) identify any environmental liens filed or recorded against the Site under federal, tribal, state or local law?

Yes

No

NOTE 1 — In certain jurisdictions, federal, tribal, state, or local statutes, or regulations specify that environmental liens and AULs be filed in judicial records rather than in land title records. In such cases judicial records must be searched for environmental liens and AULs.

ibV Partners pulled vesting deeds, but we have not completed a title search to identify liens and potential encumbrances, split mineral estates, etc.

3. Activity and land use limitations (AULs) that are in place on the Site or that have been filed or recorded against the Site (40 CFR 312.26(a)(1)(v) and (vi))

Did a search of recorded land title records (or judicial records where appropriate, see Note 1 above) identify any AULs, such as engineering controls, land use restrictions or institutional controls that are in place at the Site and/or have been filed or recorded against the Site under federal, tribal, state or local law?

Yes

No

ibV Partners pulled vesting deeds, but we have not completed a title search to identify liens and potential encumbrances, split mineral estates, etc.

4. Specialized knowledge or experience of the person seeking to qualify for the Landowner Liability Protection (LLP) (40 CFR 312.28)

Do you have any specialized knowledge or experience related to the property or nearby properties? For example, are you involved in the same line of business as the current or former occupants of the property or an adjoining property so that you would have specialized knowledge of the chemicals and processes used by this type of business?

Yes

No

5. Relationship of the purchase price to the fair market value of the Site property (40 CFR 312.29)

Does the purchase price being paid for the Site property reasonably reflect the fair market value of the property? If you conclude that there is a difference, have you considered whether the lower purchase price is because contamination is known or believed to be present at the property?

Yes

No

The site is being review for a Lease-Option agreement. Rates have been reviewed for FMV for a solare lease

6. Commonly known or reasonably ascertainable information regarding the Site property (40 CFR 312.30)

Are you aware of commonly known or reasonably ascertainable information about the Site that would help the environmental professional to identify conditions indicative of releases or threatened releases? For example,

Yes

No

- a. Can you provide any information regarding the past uses of the Site? Yes No
- b. Can you provide any information regarding specific chemicals that are present or once were present at the Site? Yes No
- c. Can you provide any information regarding spills or other chemical releases that have occurred at the Site? Yes No
- d. Can you provide any information regarding any environmental cleanups that have occurred at the Site? Yes No

The landowner has stated that the property has been used as farmland and pasture land for the past 50 years.

He did not recall any spills or environmental cleanups, but did state that standard farming checmicals have been used throughout his ownership of the site.

7. **The degree of obviousness of the presence or likely presence of contamination at the Site, and the ability to detect the contamination by appropriate investigation (40 CFR 312.31)** Yes No
 Based on your knowledge and experience related to the Site are there any obvious indicators that point to the presence or likely presence of releases at the Site?

Crops have been present on the site throughout our engagement and we have not had an opportunity to review the bare site for any obvious signs of contamination. We are in the early stages of site diligence.

8. **Proceedings Involving the Site** Yes No
 Are you aware of: (1) any pending, threatened, or past litigation relevant to hazardous substances or petroleum products in, on, or from the Site; (2) any pending, threatened, or past administrative proceedings relevant to hazardous substances or petroleum products in, on or from the Site; and (3) any notices from any governmental entity regarding any possible violation of environmental laws or possible liability relating to hazardous substances or petroleum products at the Site?

We are not aware of any, but are in the early stages of site diligence.

9. **Questions Regarding Helpful Documents** Yes No
 Are you aware of the presence of any of the documents listed below and, if so, whether copies can and will be provided to TRC within reasonable time and cost constraints?

- | | Yes | No |
|---|--------------------------|-------------------------------------|
| - Environment site assessment reports | <input type="checkbox"/> | <input checked="" type="checkbox"/> |
| - Environment compliance audit reports | <input type="checkbox"/> | <input checked="" type="checkbox"/> |
| - Environmental permits (e.g., solid waste disposal permits; hazardous waste disposal permits; wastewater permits; National Pollutant Discharge Elimination System [NPDES] permits; or underground injection permits) | <input type="checkbox"/> | <input checked="" type="checkbox"/> |
| - Registrations for underground and aboveground storage tanks | <input type="checkbox"/> | <input checked="" type="checkbox"/> |
| - Registrations for underground injection systems | <input type="checkbox"/> | <input checked="" type="checkbox"/> |
| - Material Safety Data Sheets (MSDSs) | <input type="checkbox"/> | <input checked="" type="checkbox"/> |
| - Community Right-To-Know plan(s) | <input type="checkbox"/> | <input checked="" type="checkbox"/> |
| - Safety plans; preparedness and prevention plans; spill prevention, countermeasure, and control plans; etc., | <input type="checkbox"/> | <input checked="" type="checkbox"/> |
| - Reports regarding hydrogeologic conditions at the Site and surrounding area | <input type="checkbox"/> | <input checked="" type="checkbox"/> |
| - Notices or other correspondence from any government agency regarding current or previous violations of environmental laws with respect to the Site or relating to environmental liens encumbering the Site property | <input type="checkbox"/> | <input checked="" type="checkbox"/> |
| - Hazardous waste generator notices or reports | <input type="checkbox"/> | <input checked="" type="checkbox"/> |
| - Geotechnical studies | <input type="checkbox"/> | <input checked="" type="checkbox"/> |
| - Risk assessments | <input type="checkbox"/> | <input checked="" type="checkbox"/> |
| - Recorded AULs. | <input type="checkbox"/> | <input checked="" type="checkbox"/> |

PHASE I ENVIRONMENTAL SITE ASSESSMENT
OWNER QUESTIONNAIRE

This form is to be filled out by the current Site Owner or Key Site Manager to the best of their ability and the extent of their knowledge.

Date: 9/9/2019

Owner Name: Clayton Grey

Property Address: 670 S. Black Branch Rd.
Cecilia, KY

Parcel Number(s) (if known): _____

Telephone No.: 270-307-9456

Signature: Clayton Grey

(1.) Environmental cleanup liens that are filed or recorded against the Site (40 CFR 312.25)

Do you know of any environmental liens that may be filed or recorded against the site under federal, tribal, state or local law? If yes, please provide details.

Yes

No

(2.) Activity and land use limitations (AULs) that are in place on the Site or that have been filed or recorded against the Site (40 CFR 312.26(a)(1)(v) and (vi))

Do you know of any engineering controls and any land use restrictions or institutional controls that may be in place at the site or filed under federal, tribal, state or local law? If yes, please provide details.

Yes

No

(3.) Activity and land use limitations (AULs) that are in place on the Site or that have been filed or recorded against the Site (40 CFR 312.26(a)(1)(v) and (vi))

Do you know of any engineering controls and any land use restrictions or institutional controls that may be in place at the site or filed under federal, tribal, state or local law? If yes, please provide details.

Yes

No

(4.) Activity and land use limitations (AULs) that are in place on the Site or that have been filed or recorded against the Site (40 CFR 312.26(a)(1)(v) and (vi))

Do you know of any engineering controls and any land use restrictions or institutional controls that may be in place at the site or filed under federal, tribal, state or local law? If yes, please provide details.

Yes

No

(5.) Specialized knowledge (40 CFR 312.28)

Do you possess any specialized knowledge (due to business and/or personal familiarity with the site) that might indicate the past or present use of hazardous chemicals, fuels, or other hazardous substances and materials? If yes, please provide details.

Yes

No

(6.) Contamination Indicators (40 CFR 312.31)

Do you know of any obvious indicators that would suggest the presence of contamination on site? If yes, please provide details.

Yes

No

(7.) Brief History: Please provide past and current uses of the property.

Land has been used for cattle and pasture during 1980s and then farming operations since.

(8.) If applicable, what chemicals may have been present at the property.

(9.) If relevant and available, please provide information related to any spills, chemical releases, environmental cleanups, and/or other potential sources of contamination.

N/A

(10.) Have there been any aboveground or underground storage tanks located at the property? If yes, please provide any known information, including contents and location.

Above ground fuel tanks at the Farm Shop.

**APPENDIX C:
HISTORICAL RESEARCH DOCUMENTATION**



Rhudes Creek Solar

Rhudes Creek Solar

Cecilia, KY 42724

Inquiry Number: 5780353.8

September 12, 2019

The EDR Aerial Photo Decade Package



6 Armstrong Road, 4th floor
Shelton, CT 06484
Toll Free: 800.352.0050
www.edrnet.com

Date EDR Searched Historical Sources:

Aerial Photography September 11, 2019

Target Property:

Rhudes Creek Solar

Cecilia, KY 42724

<u><i>Year</i></u>	<u><i>Scale</i></u>	<u><i>Details</i></u>	<u><i>Source</i></u>
1959	Aerial Photograph. Scale: 1"=1000'	Flight Year: 1959	USDA
1967	Aerial Photograph. Scale: 1"=1000'	Flight Year: 1967	USDA
1982-1983	Aerial Photograph. Scale: 1"=1000'	Flight Year: 1982-1983	USDA/USGS
1988	Aerial Photograph. Scale: 1"=1000'	Flight Year: 1988	USGS
1997-1998	Aerial Photograph. Scale: 1"=1000'	Flight Year: 1997-1998	USGS/DOQQ
2008	Aerial Photograph. Scale: 1"=1000'	Flight Year: 2008	USGS/NAIP
2012	Aerial Photograph. Scale: 1"=1000'	Flight Year: 2012	USGS/NAIP
2016	Aerial Photograph. Scale: 1"=1000'	Flight Year: 2016	USGS/NAIP

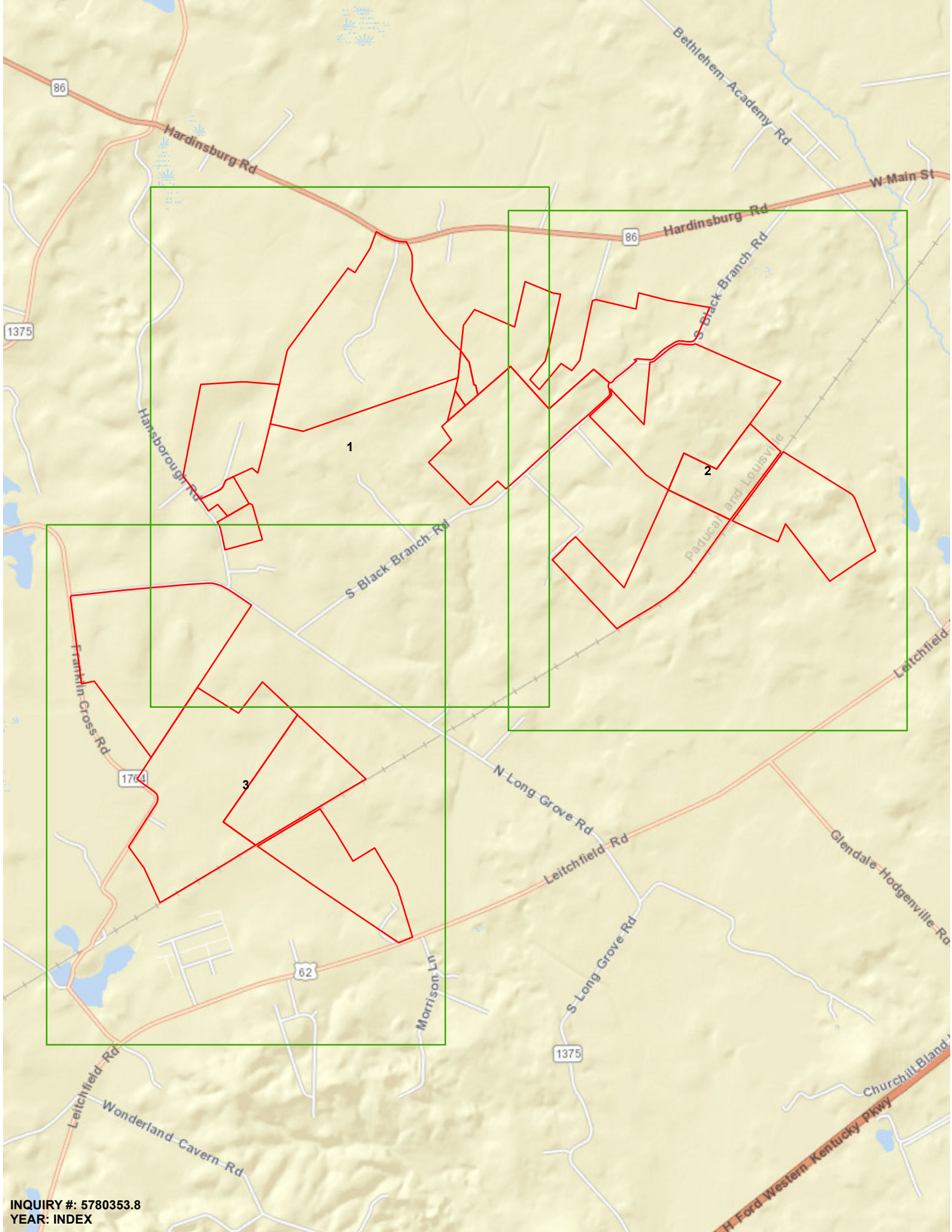

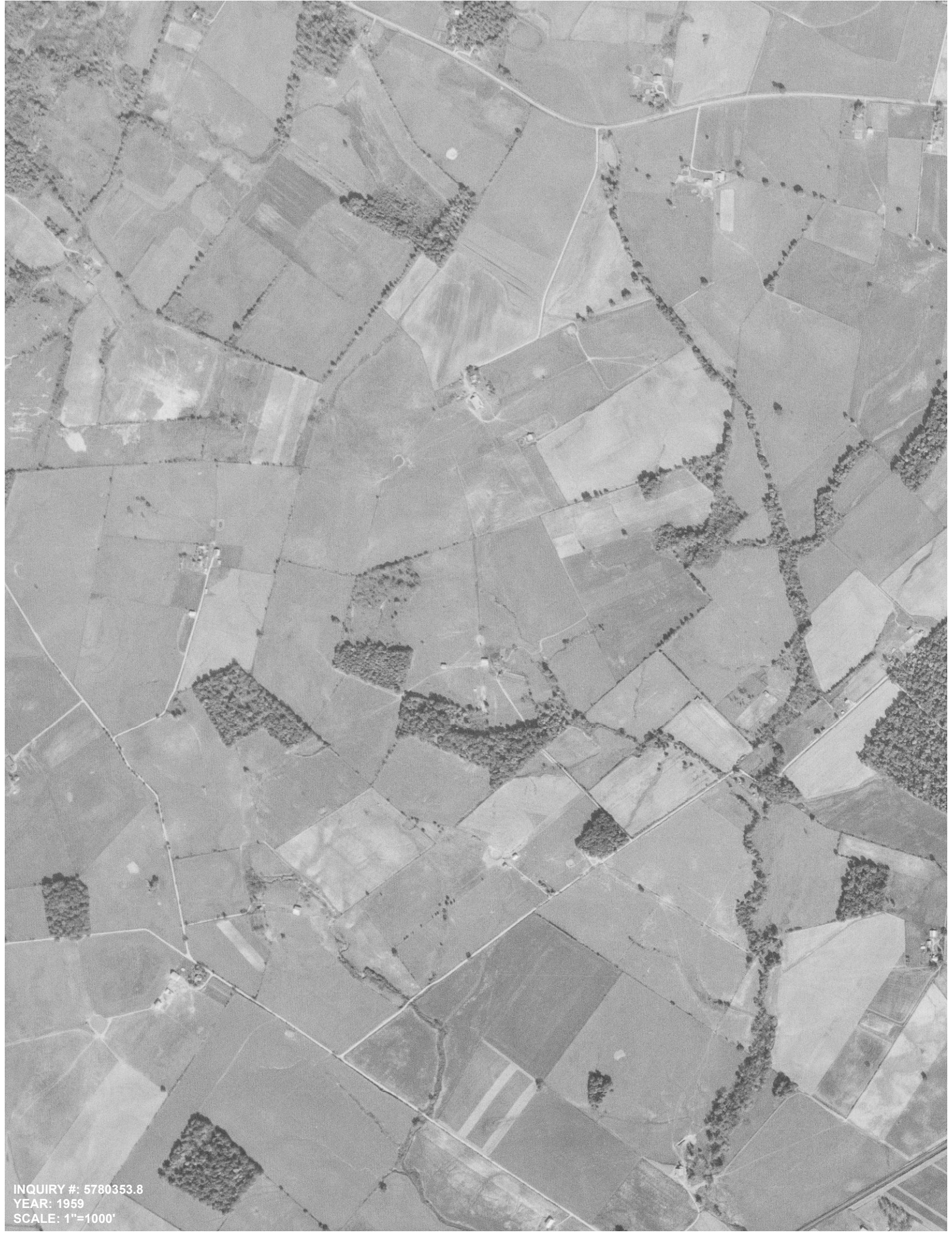

INQUIRY #: 5780353.8
YEAR: 1959
SCALE: 1"=1000'

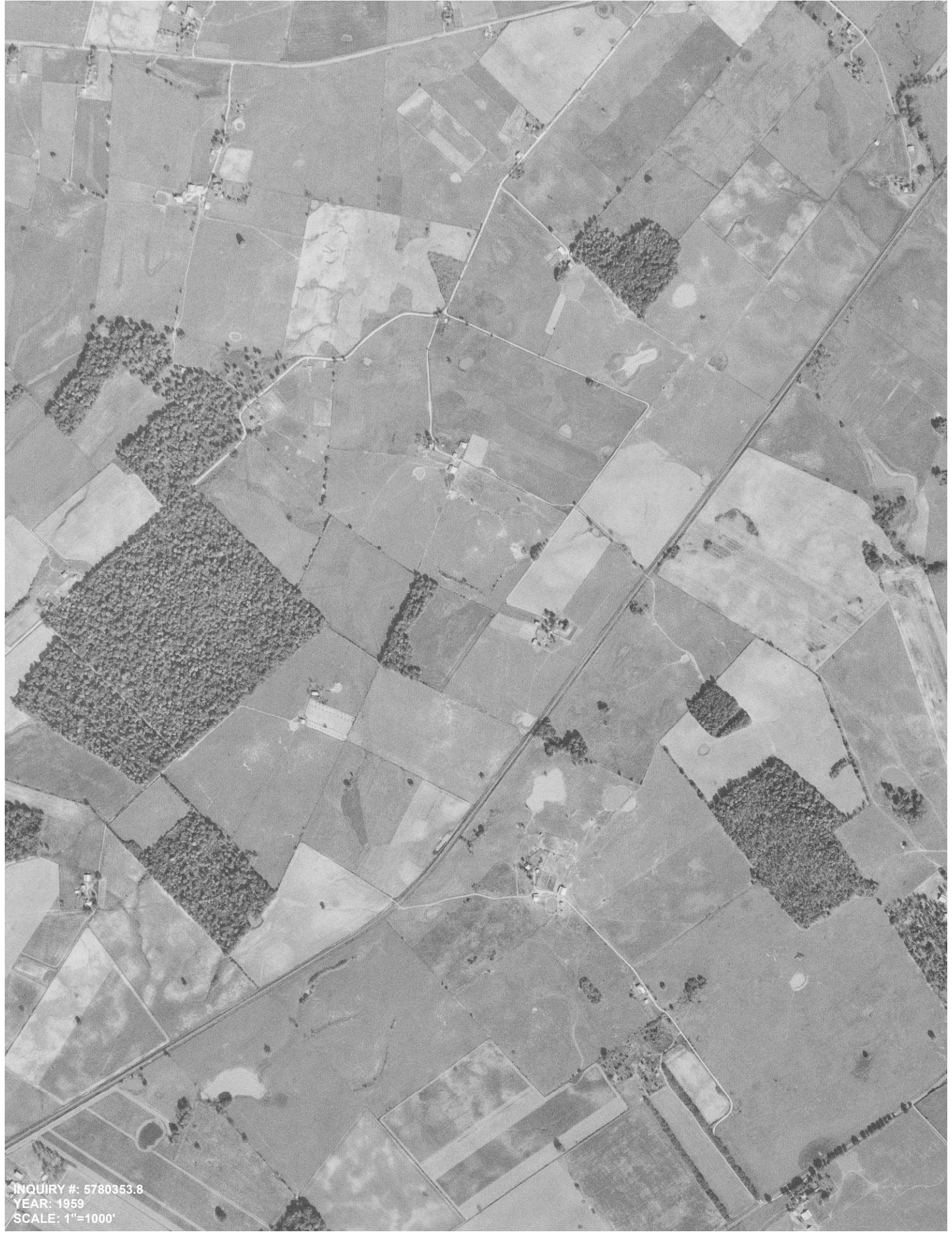

INQUIRY #: 5780353.8
YEAR: 1959
SCALE: 1"=1000'



INQUIRY #: 5780353.8
YEAR: 1959
SCALE: 1"=1000'



INQUIRY #: 5780353.8
YEAR: 1967
SCALE: 1"=1000'



15 Ag 11
1977
152.43



INQUIRY #: 5780353.8
YEAR: 1967
SCALE: 1"=1000'



INQUIRY #: 5780353.8
YEAR: 1967
SCALE: 1"=1000'



INQUIRY #: 5780353.8
YEAR: 1982-1983
SCALE: 1"=1000'



INQUIRY #: 5780353.8
YEAR: 1982-1983
SCALE: 1"=1000'



INQUIRY #: 5780353.8
YEAR: 1982-1983
SCALE: 1"=1000'



INQUIRY #: 5780353.8
YEAR: 1988
SCALE: 1"=1000'



INQUIRY #: 5780353.8
YEAR: 1988
SCALE: 1"=1000'



INQUIRY #: 5780353.8
YEAR: 1988
SCALE: 1"=1000'





INQUIRY #: 5780353.8
YEAR: 1997-1998
SCALE: 1"=1000'



INQUIRY #: 5780353.8
YEAR: 1997-1998
SCALE: 1"=1000'



INQUIRY #: 5780353.8
YEAR: 1997-1998
SCALE: 1"=1000'



INQUIRY #: 5780353.8
YEAR: 2008
SCALE: 1"=1000'



INQUIRY #: 5780353.8
YEAR: 2008
SCALE: 1"=1000'



INQUIRY #: 5780353.8
YEAR: 2008
SCALE: 1"=1000'



INQUIRY #: 5780353.8
YEAR: 2012
SCALE: 1"=1000'



INQUIRY #: 5780353.8
YEAR: 2012
SCALE: 1"=1000'



INQUIRY #: 5780353.8
YEAR: 2012
SCALE: 1"=1000'



INQUIRY #: 5780353.8
YEAR: 2016
SCALE: 1"=1000'



INQUIRY #: 5780353.8
YEAR: 2016
SCALE: 1"=1000'



INQUIRY #: 5780353.8
YEAR: 2016
SCALE: 1"=1000'



Rhudes Creek Solar

Rhudes Creek Solar

Cecilia, KY 42724

Inquiry Number: 5780353.4

September 06, 2019

EDR Historical Topo Map Report

with QuadMatch™



6 Armstrong Road, 4th floor
Shelton, CT 06484
Toll Free: 800.352.0050
www.edrnet.com

EDR Historical Topo Map Report

09/06/19

Site Name:

Rhudes Creek Solar
Rhudes Creek Solar
Cecilia, KY 42724
EDR Inquiry # 5780353.4

Client Name:

TRC Environmental Corporation
3 Walden Ridge Drive, Suite 250,
Asheville, NC 28803
Contact: Kathryn Drennan



EDR Topographic Map Library has been searched by EDR and maps covering the target property location as provided by TRC Environmental Corporation were identified for the years listed below. EDR's Historical Topo Map Report is designed to assist professionals in evaluating potential liability on a target property resulting from past activities. EDR's Historical Topo Map Report includes a search of a collection of public and private color historical topographic maps, dating back to the late 1800s.

Search Results:**Coordinates:**

P.O.#	NA	Latitude:	37.66216 37° 39' 44" North
Project:	358604	Longitude:	-86.00281 -86° 0' 10" West
		UTM Zone:	Zone 16 North
		UTM X Meters:	587951.87
		UTM Y Meters:	4168799.72
		Elevation:	704.89' above sea level

Maps Provided:

2013	1948, 1949
1992	1938
1991, 1992	1935
1987	1932
1982	
1967	
1960, 1961	
1949	

Disclaimer - Copyright and Trademark Notice

This Report contains certain information obtained from a variety of public and other sources reasonably available to Environmental Data Resources, Inc. It cannot be concluded from this Report that coverage information for the target and surrounding properties does not exist from other sources. NO WARRANTY EXPRESSED OR IMPLIED, IS MADE WHATSOEVER IN CONNECTION WITH THIS REPORT. ENVIRONMENTAL DATA RESOURCES, INC. SPECIFICALLY DISCLAIMS THE MAKING OF ANY SUCH WARRANTIES, INCLUDING WITHOUT LIMITATION, MERCHANTABILITY OR FITNESS FOR A PARTICULAR USE OR PURPOSE. ALL RISK IS ASSUMED BY THE USER. IN NO EVENT SHALL ENVIRONMENTAL DATA RESOURCES, INC. BE LIABLE TO ANYONE, WHETHER ARISING OUT OF ERRORS OR OMISSIONS, NEGLIGENCE, ACCIDENT OR ANY OTHER CAUSE, FOR ANY LOSS OF DAMAGE, INCLUDING, WITHOUT LIMITATION, SPECIAL, INCIDENTAL, CONSEQUENTIAL, OR EXEMPLARY DAMAGES. ANY LIABILITY ON THE PART OF ENVIRONMENTAL DATA RESOURCES, INC. IS STRICTLY LIMITED TO A REFUND OF THE AMOUNT PAID FOR THIS REPORT. Purchaser accepts this Report "AS IS". Any analyses, estimates, ratings, environmental risk levels or risk codes provided in this Report are provided for illustrative purposes only, and are not intended to provide, nor should they be interpreted as providing any facts regarding, or prediction or forecast of, any environmental risk for any property. Only a Phase I Environmental Site Assessment performed by an environmental professional can provide information regarding the environmental risk for any property. Additionally, the information provided in this Report is not to be construed as legal advice.

Copyright 2019 by Environmental Data Resources, Inc. All rights reserved. Reproduction in any media or format, in whole or in part, of any report or map of Environmental Data Resources, Inc., or its affiliates, is prohibited without prior written permission.

EDR and its logos (including Sanborn and Sanborn Map) are trademarks of Environmental Data Resources, Inc. or its affiliates. All other trademarks used herein are the property of their respective owners.

Topo Sheet Key

This EDR Topo Map Report is based upon the following USGS topographic map sheets.

2013 Source Sheets

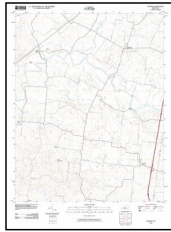

Sonora
2013
7.5-minute, 24000

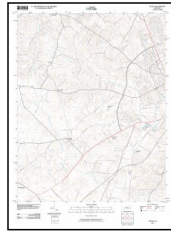

Cecilia
2013
7.5-minute, 24000

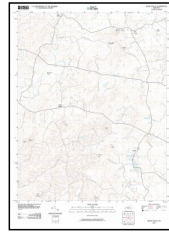

Howe Valley
2013
7.5-minute, 24000

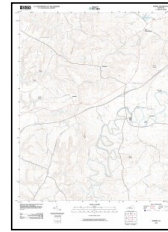

Summit
2013
7.5-minute, 24000

1992 Source Sheets



Sonora
1992
7.5-minute, 24000
Aerial Photo Revised 1988

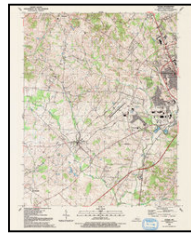

Cecilia
1992
7.5-minute, 24000
Aerial Photo Revised 1988

1991, 1992 Source Sheets



Summit
1991
7.5-minute, 24000
Aerial Photo Revised 1988

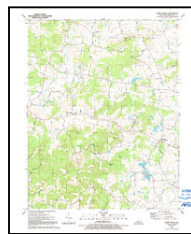

Howe Valley
1991
7.5-minute, 24000
Aerial Photo Revised 1988

1987 Source Sheets



Cecilia
1987
7.5-minute, 24000
Aerial Photo Revised 1984

Topo Sheet Key

This EDR Topo Map Report is based upon the following USGS topographic map sheets.

1982 Source Sheets



Cecilia
1982
7.5-minute, 24000
Aerial Photo Revised 1979

1967 Source Sheets



Cecilia
1967
7.5-minute, 24000
Aerial Photo Revised 1967



Sonora
1967
7.5-minute, 24000
Aerial Photo Revised 1967

1960, 1961 Source Sheets



Cecilia
1960
7.5-minute, 24000
Aerial Photo Revised 1947



Sonora
1961
7.5-minute, 24000
Aerial Photo Revised 1947

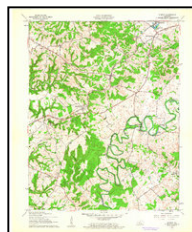

Summit
1960
7.5-minute, 24000
Aerial Photo Revised 1947



Howe Valley
1960
7.5-minute, 24000
Aerial Photo Revised 1947

1949 Source Sheets



Big Clifty
1949
15-minute, 62500
Aerial Photo Revised 1947

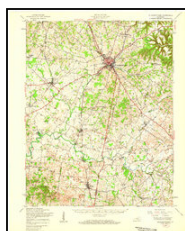

Elizabethtown
1949
15-minute, 62500
Aerial Photo Revised 1947

Topo Sheet Key

This EDR Topo Map Report is based upon the following USGS topographic map sheets.

1948, 1949 Source Sheets



Cecilia
1948
7.5-minute, 24000
Aerial Photo Revised 1947



Howe Valley
1949
7.5-minute, 24000
Aerial Photo Revised 1947



Summit
1949
7.5-minute, 24000
Aerial Photo Revised 1947

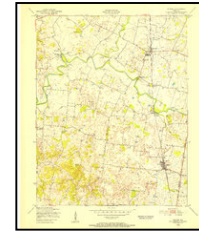

Sonora
1949
7.5-minute, 24000
Aerial Photo Revised 1947

1938 Source Sheets

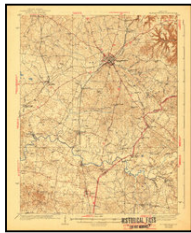

Elizabethtown
1938
15-minute, 62500

1935 Source Sheets

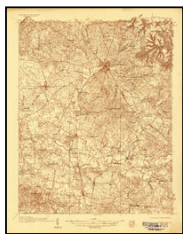

Elizabethtown
1935
15-minute, 48000

1932 Source Sheets

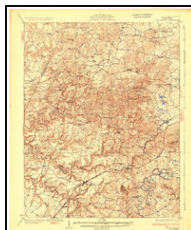

Big Clifty
1932
15-minute, 62500

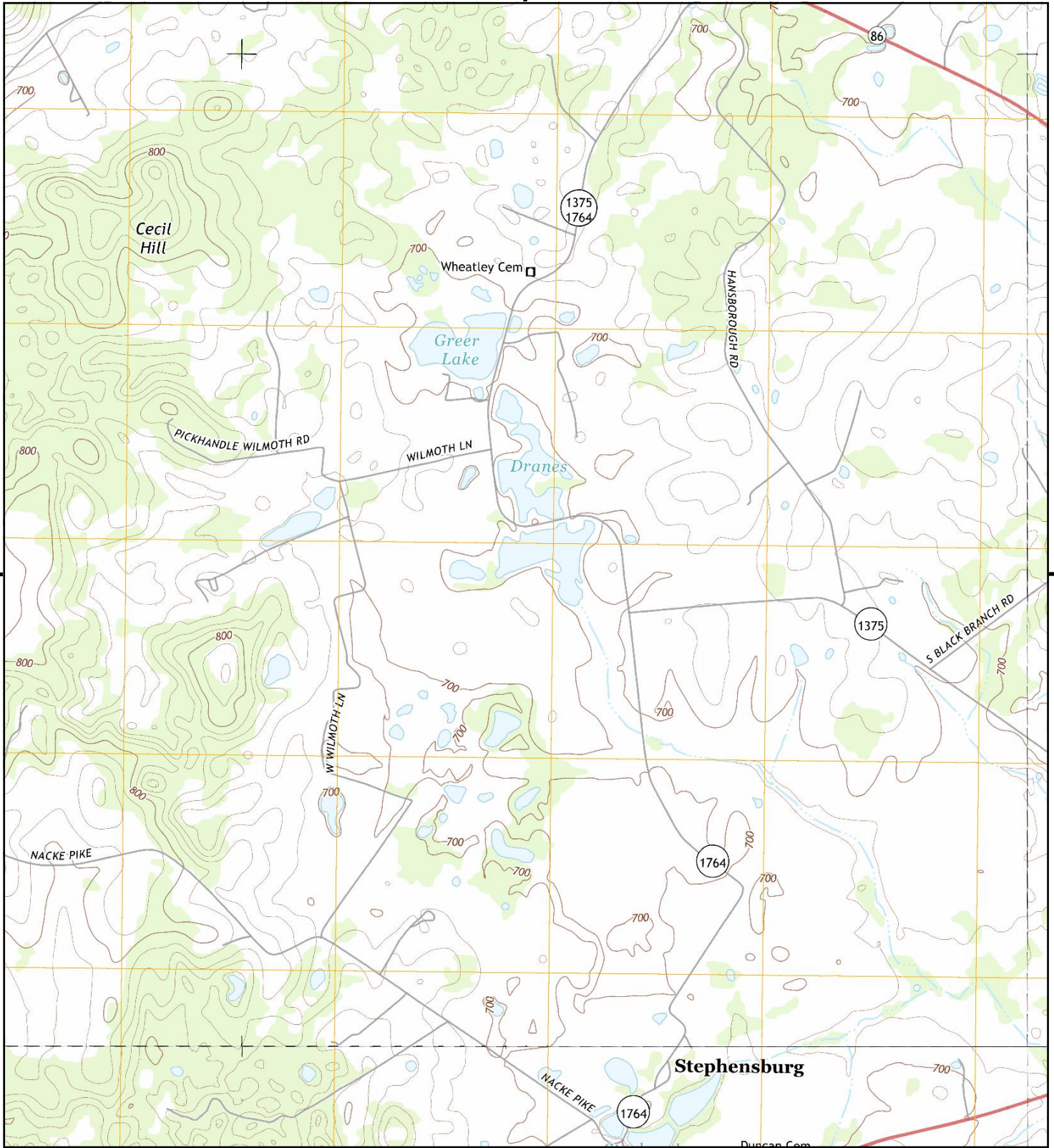

This report includes information from the following map sheet(s).

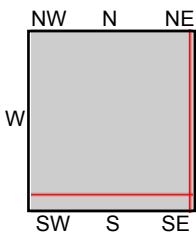
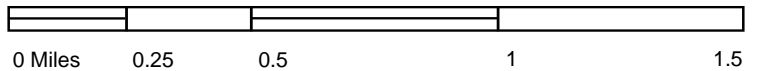

TP, Howe Valley, 2013, 7.5-minute
 NE, Cecilia, 2013, 7.5-minute
 SE, Sonora, 2013, 7.5-minute
 S, Summit, 2013, 7.5-minute

SITE NAME: Rhudes Creek Solar
ADDRESS: Rhudes Creek Solar
 Cecilia, KY 42724
CLIENT: TRC Environmental Corporation



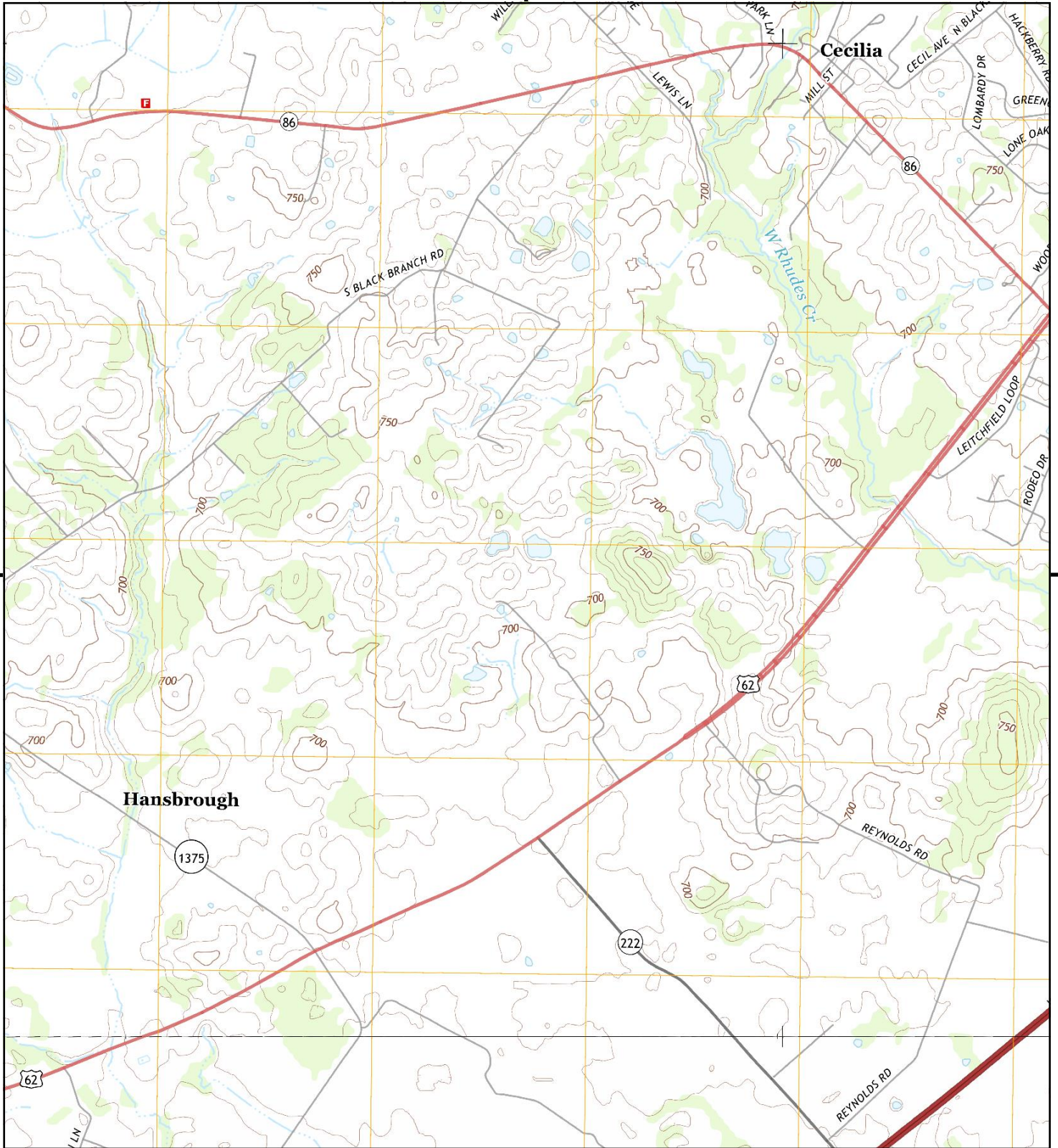

This report includes information from the following map sheet(s).

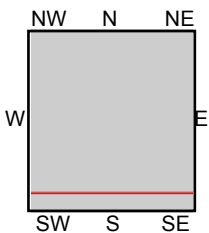

TP, Cecilia, 2013, 7.5-minute
S, Sonora, 2013, 7.5-minute

SITE NAME: Rhudes Creek Solar
ADDRESS: Rhudes Creek Solar
Cecilia, KY 42724
CLIENT: TRC Environmental Corporation



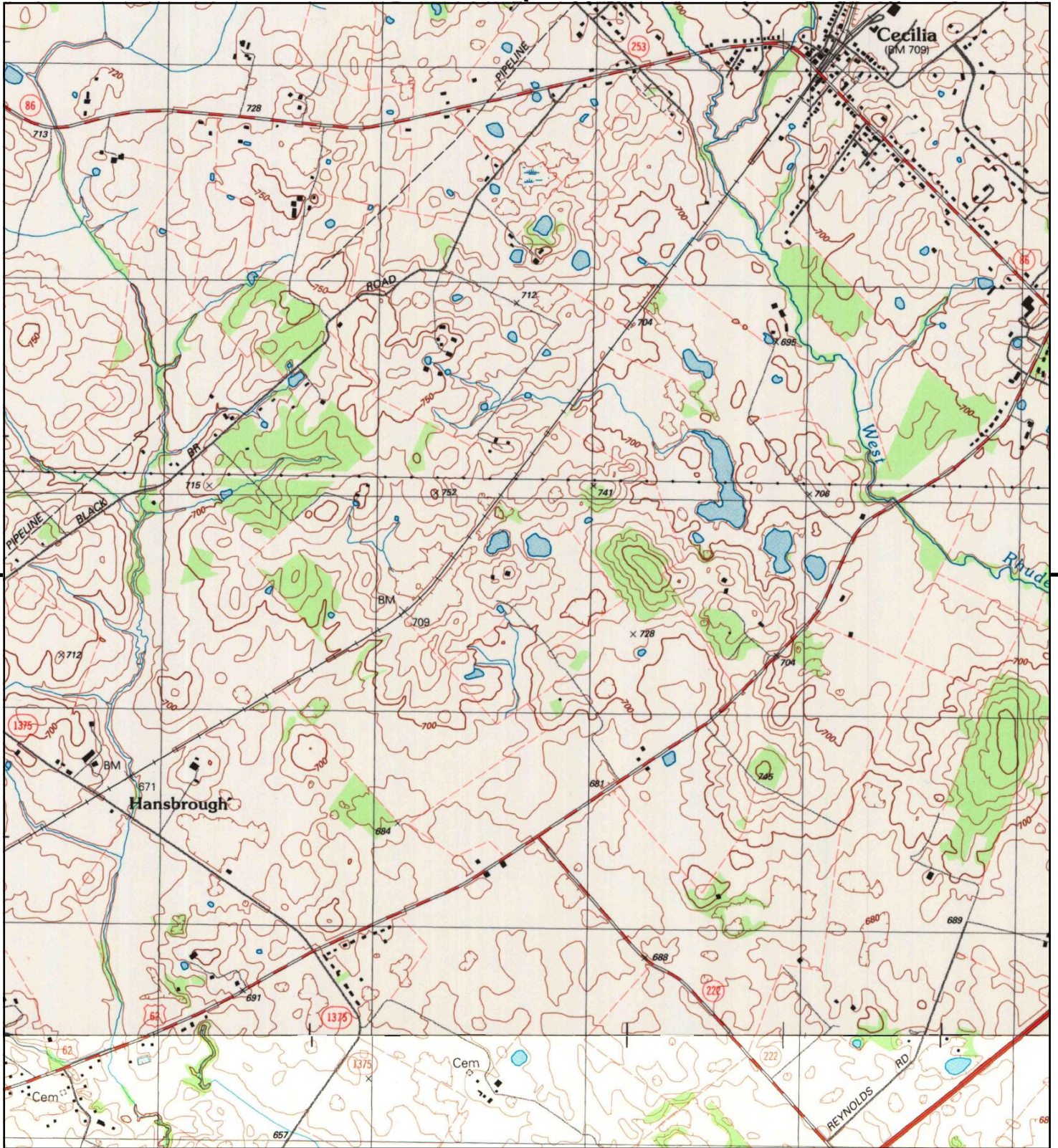

This report includes information from the following map sheet(s).

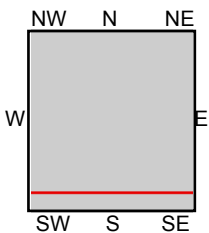

TP, Cecilia, 1992, 7.5-minute
S, Sonora, 1992, 7.5-minute

SITE NAME: Rhudes Creek Solar
ADDRESS: Rhudes Creek Solar
Cecilia, KY 42724
CLIENT: TRC Environmental Corporation



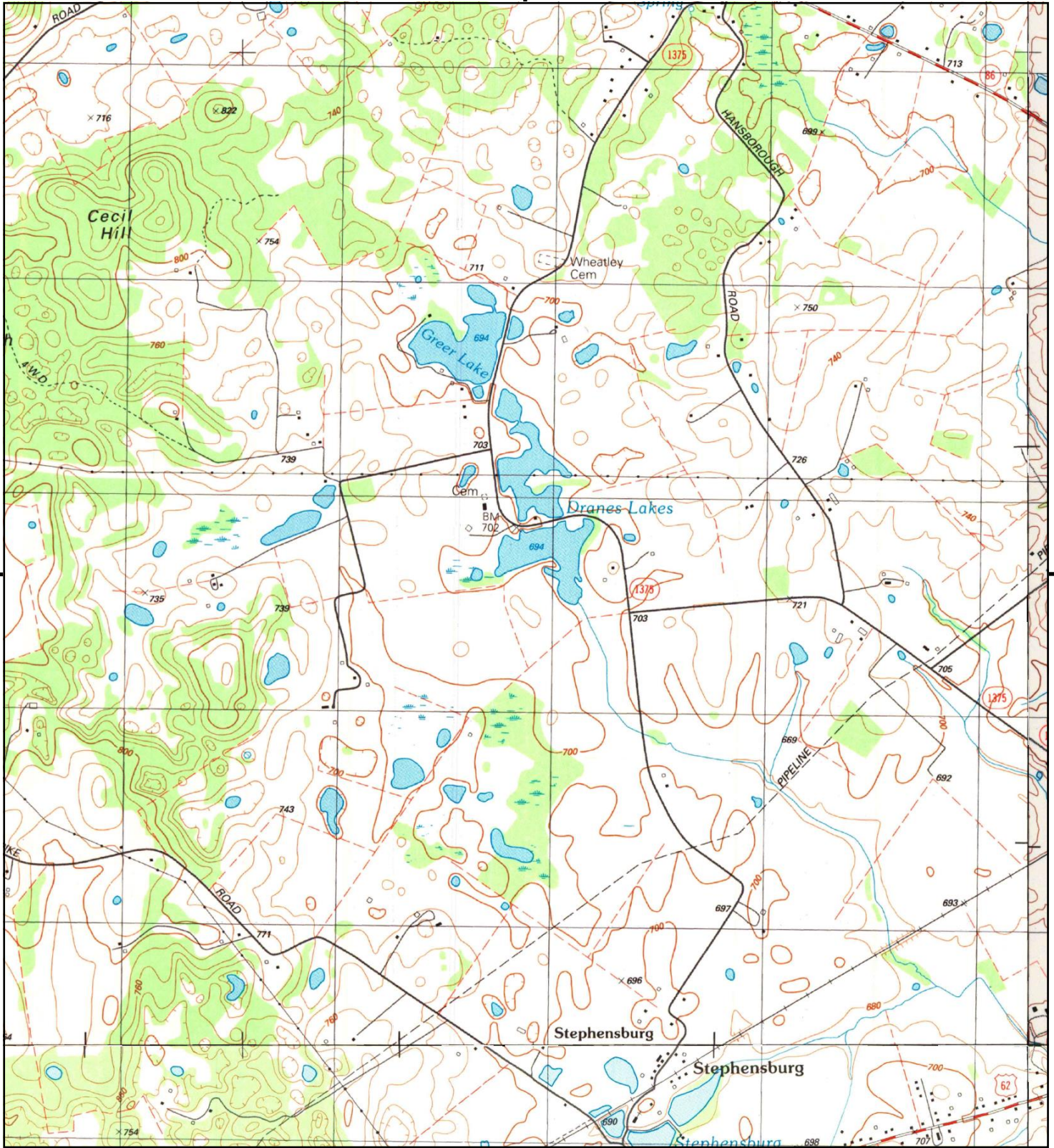

This report includes information from the following map sheet(s).

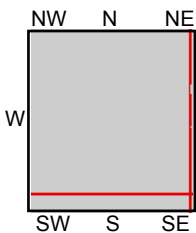

TP, Howe Valley, 1991, 7.5-minute
 NE, Cecilia, 1992, 7.5-minute
 SE, Sonora, 1992, 7.5-minute
 S, Summit, 1991, 7.5-minute

SITE NAME: Rhudes Creek Solar
ADDRESS: Rhudes Creek Solar
 Cecilia, KY 42724
CLIENT: TRC Environmental Corporation



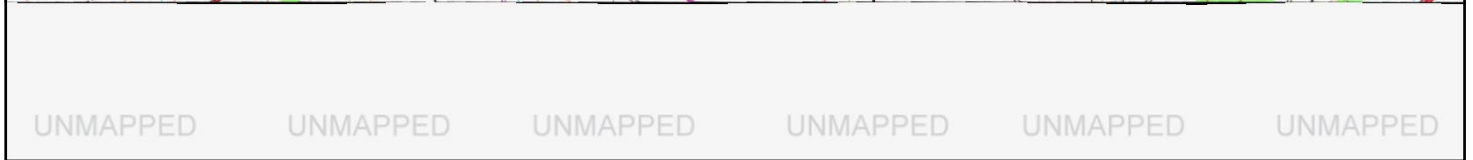
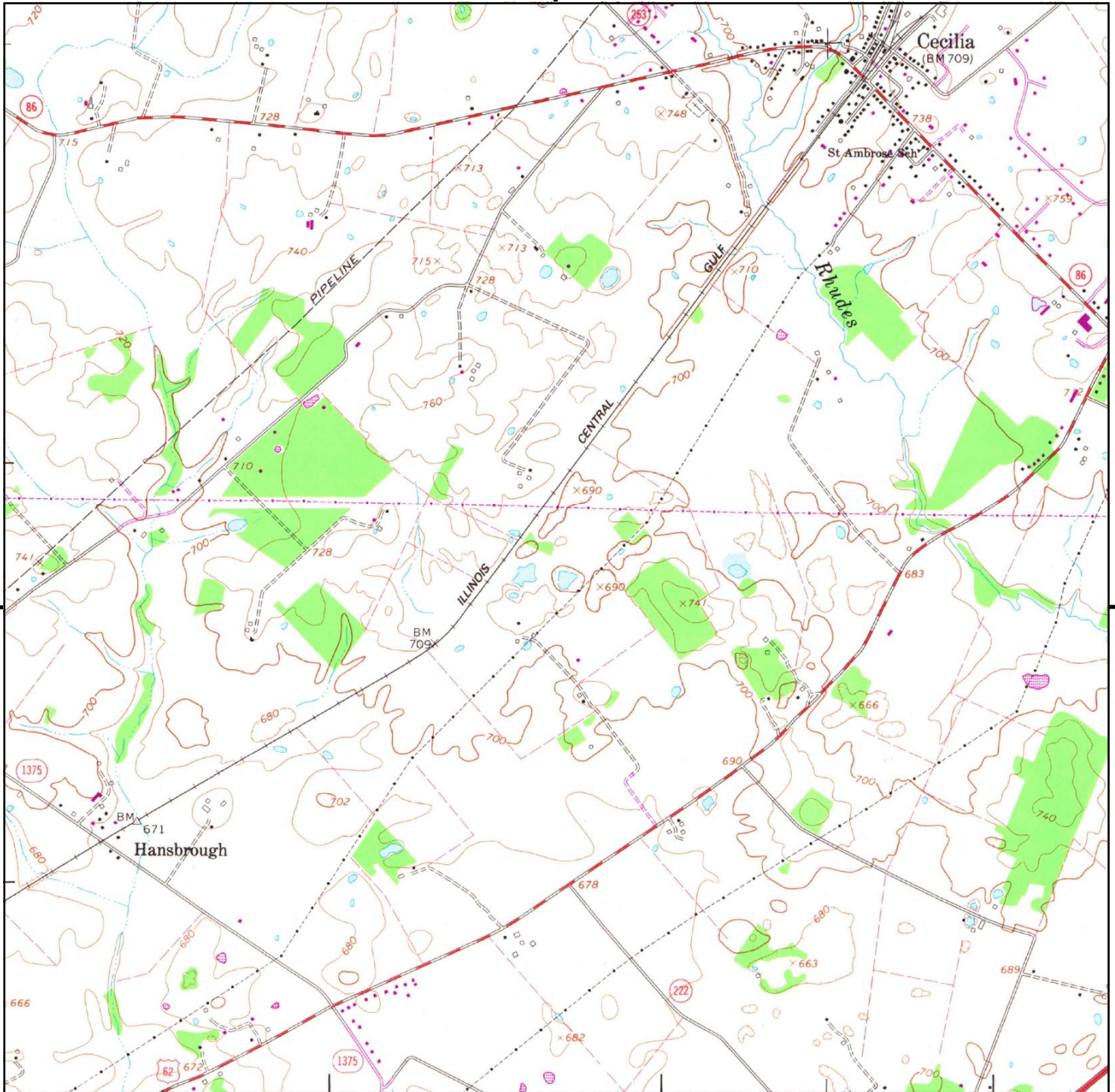

This report includes information from the following map sheet(s).

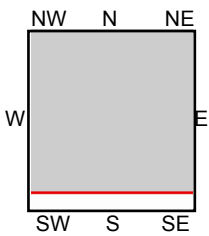
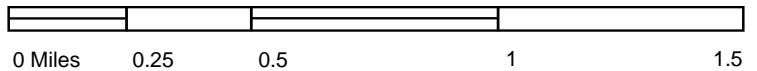

TP, Cecilia, 1982, 7.5-minute

SITE NAME: Rhudes Creek Solar
ADDRESS: Rhudes Creek Solar
 Cecilia, KY 42724
CLIENT: TRC Environmental Corporation



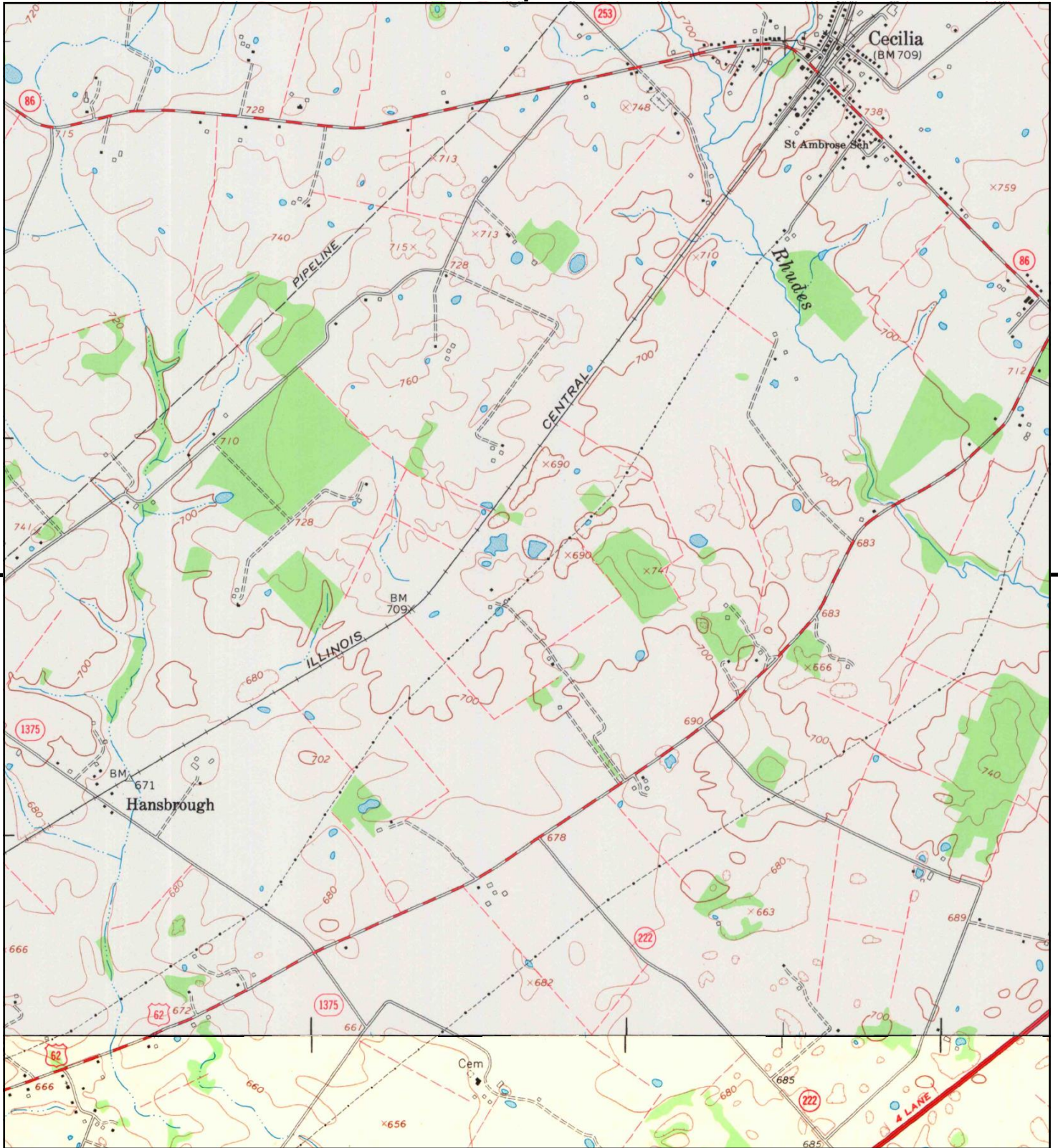

This report includes information from the following map sheet(s).

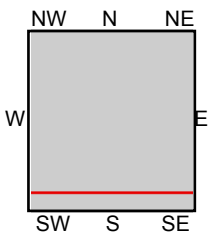

TP, Cecilia, 1967, 7.5-minute
S, Sonora, 1967, 7.5-minute

SITE NAME: Rhudes Creek Solar
ADDRESS: Rhudes Creek Solar
Cecilia, KY 42724
CLIENT: TRC Environmental Corporation



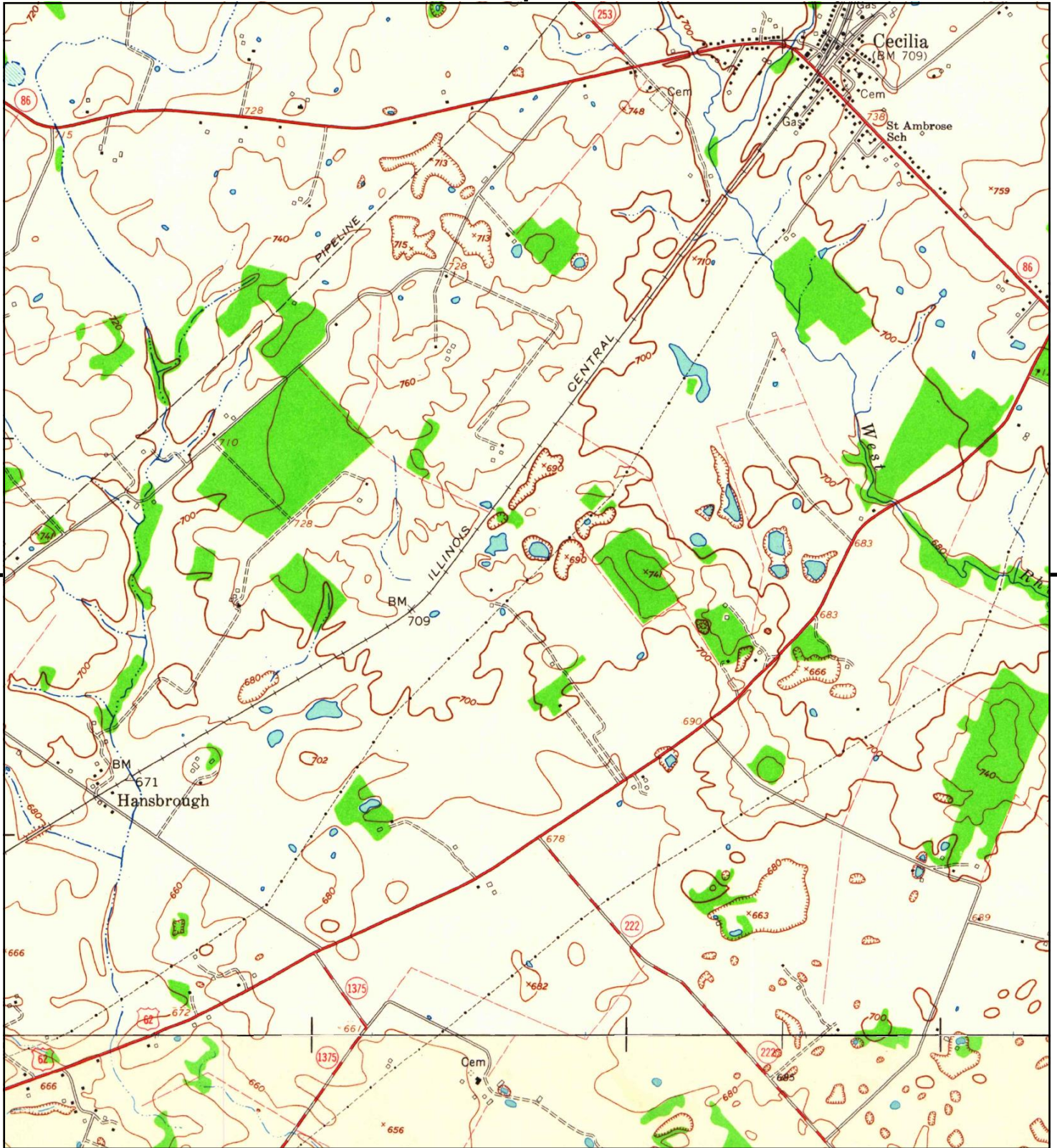

This report includes information from the following map sheet(s).

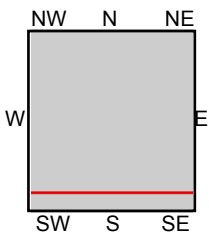

TP, Cecilia, 1960, 7.5-minute
S, Sonora, 1961, 7.5-minute

SITE NAME: Rhudes Creek Solar
ADDRESS: Rhudes Creek Solar
Cecilia, KY 42724
CLIENT: TRC Environmental Corporation



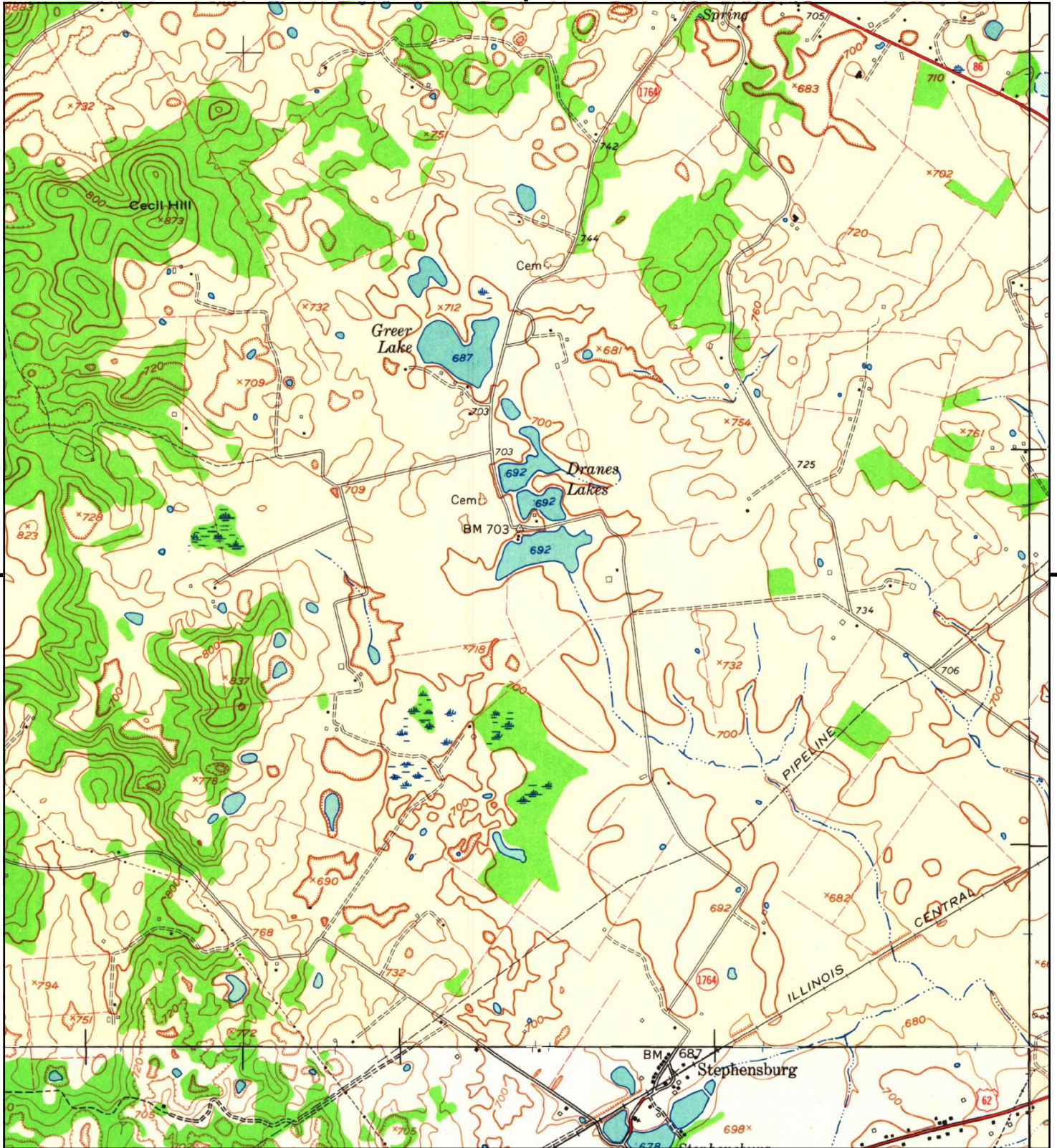

This report includes information from the following map sheet(s).

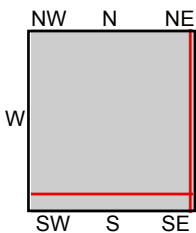
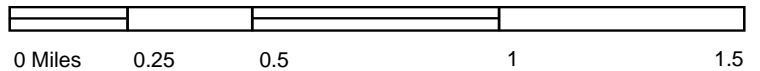

TP, Howe Valley, 1960, 7.5-minute
 NE, Cecilia, 1960, 7.5-minute
 SE, Sonora, 1961, 7.5-minute
 S, Summit, 1960, 7.5-minute

SITE NAME: Rhudes Creek Solar
ADDRESS: Rhudes Creek Solar
 Cecilia, KY 42724
CLIENT: TRC Environmental Corporation



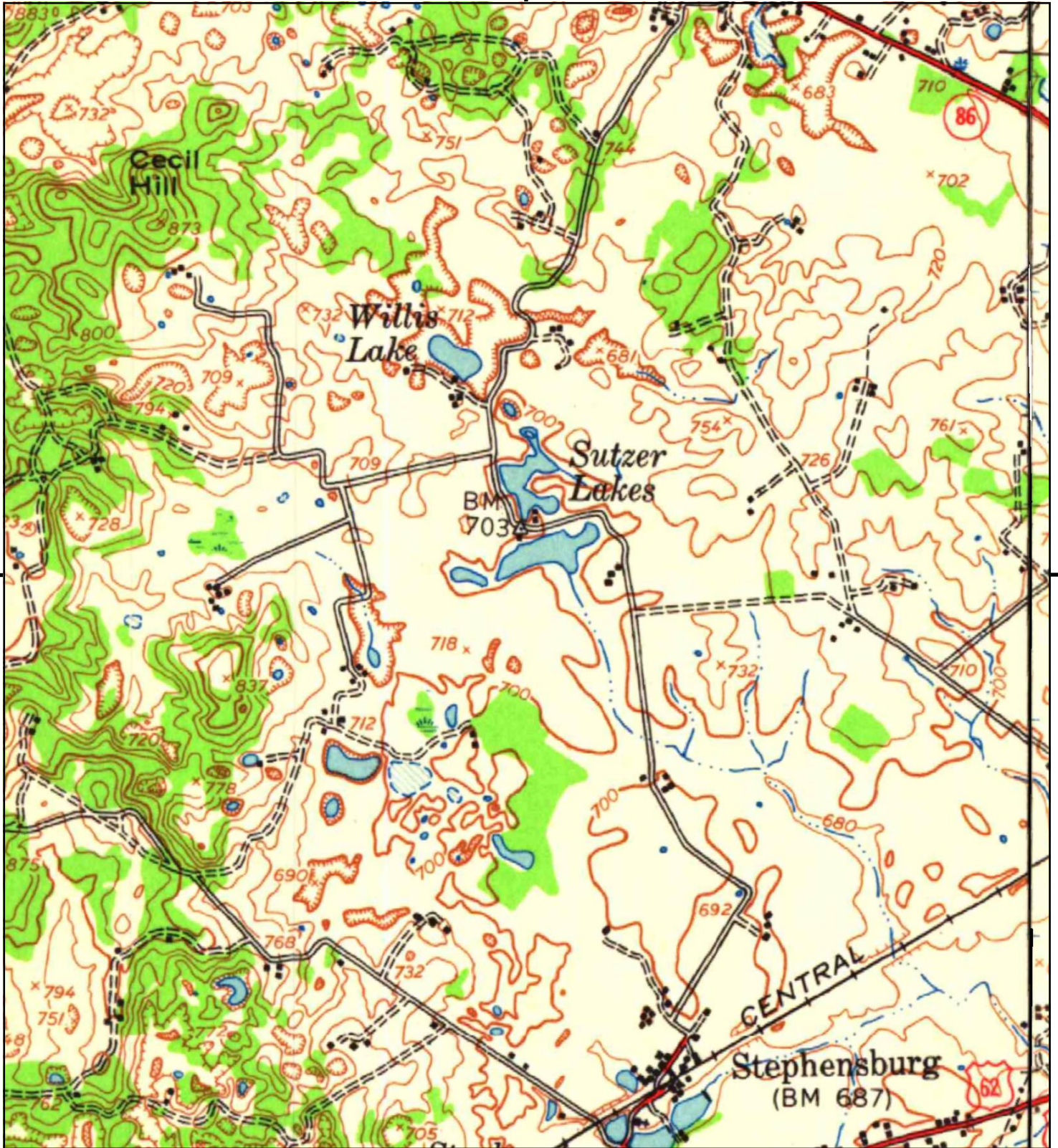

This report includes information from the following map sheet(s).

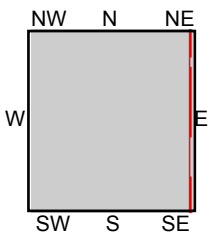

TP, Big Clifty, 1949, 15-minute
E, Elizabethtown, 1949, 15-minute

SITE NAME: Rhudes Creek Solar
ADDRESS: Rhudes Creek Solar
Cecilia, KY 42724
CLIENT: TRC Environmental Corporation



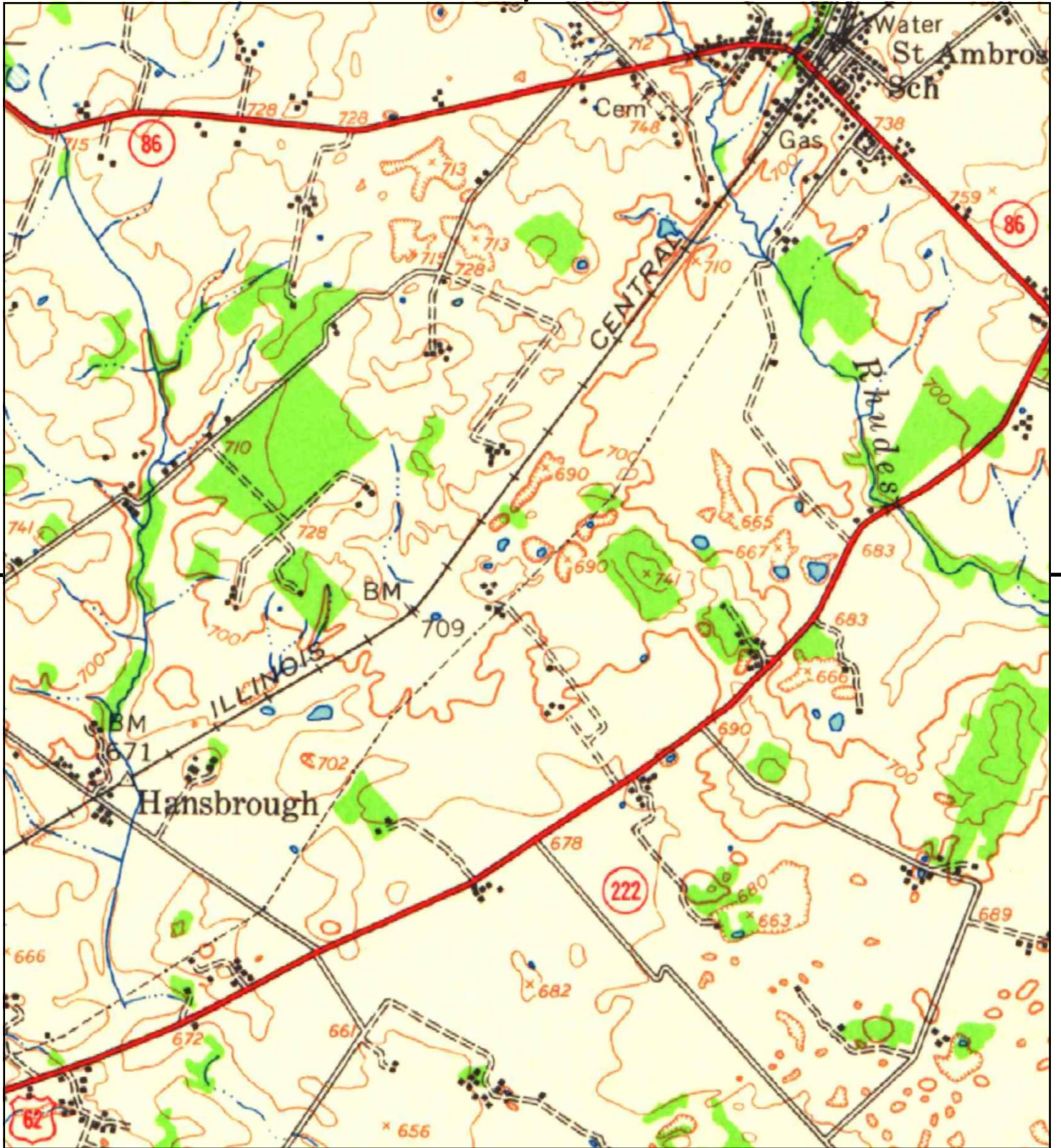

This report includes information from the following map sheet(s).



TP, Elizabethtown, 1949, 15-minute

SITE NAME: Rhudes Creek Solar
 ADDRESS: Rhudes Creek Solar
 Cecilia, KY 42724
 CLIENT: TRC Environmental Corporation



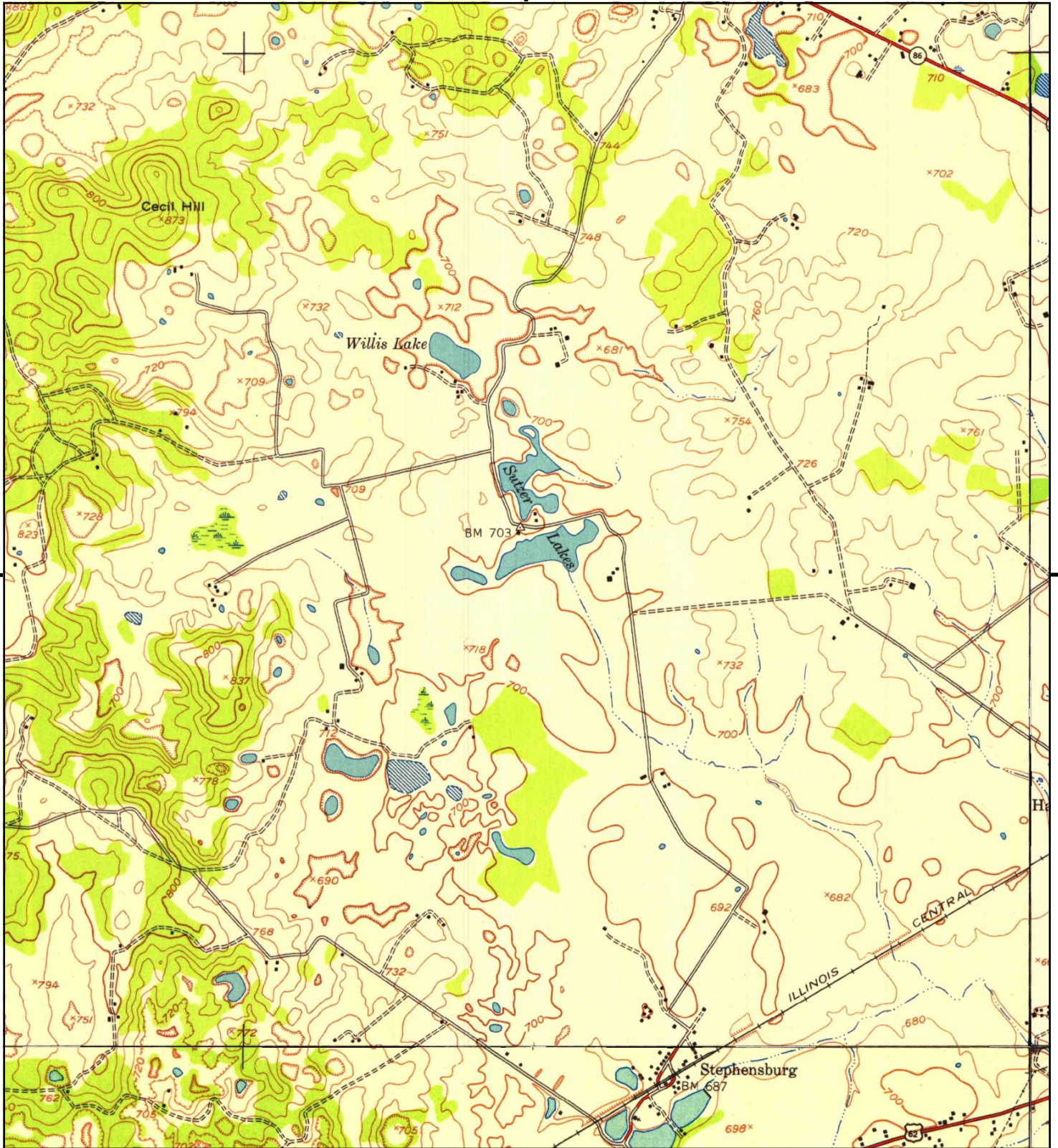

This report includes information from the following map sheet(s).

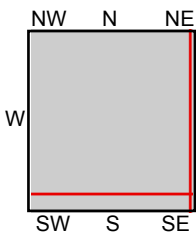

TP, Howe Valley, 1949, 7.5-minute
 NE, Cecilia, 1948, 7.5-minute
 SE, Sonora, 1949, 7.5-minute
 S, Summit, 1949, 7.5-minute

SITE NAME: Rhudes Creek Solar
ADDRESS: Rhudes Creek Solar
 Cecilia, KY 42724
CLIENT: TRC Environmental Corporation



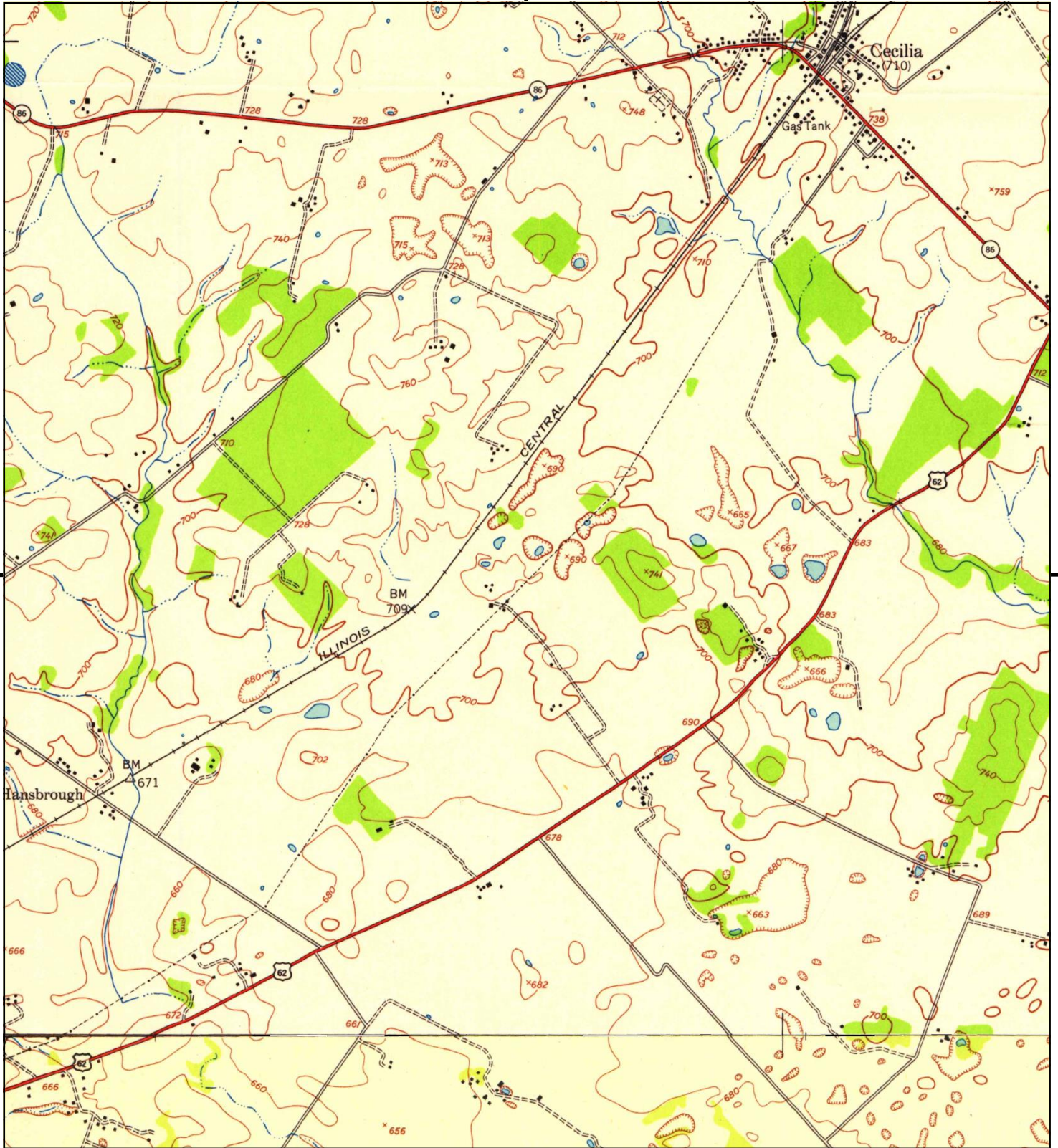

This report includes information from the following map sheet(s).

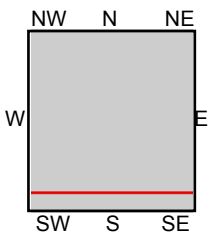

TP, Cecilia, 1948, 7.5-minute
S, Sonora, 1949, 7.5-minute

SITE NAME: Rhudes Creek Solar
ADDRESS: Rhudes Creek Solar
Cecilia, KY 42724
CLIENT: TRC Environmental Corporation



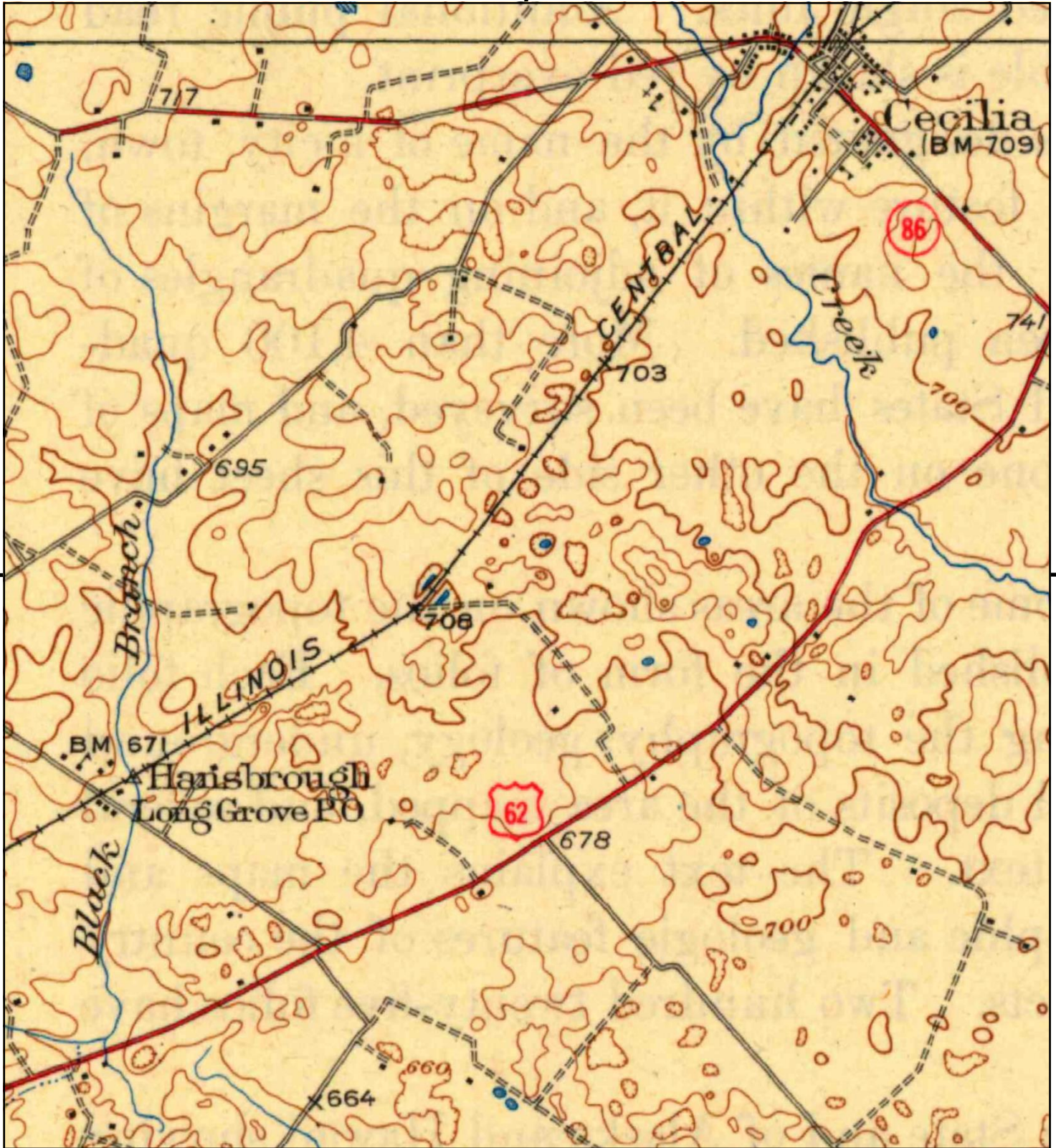

This report includes information from the following map sheet(s).

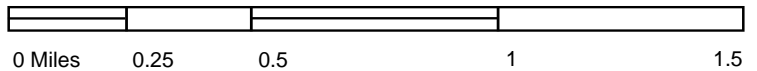

TP, Elizabethtown, 1938, 15-minute

SITE NAME: Rhudes Creek Solar
 ADDRESS: Rhudes Creek Solar
 Cecilia, KY 42724
 CLIENT: TRC Environmental Corporation



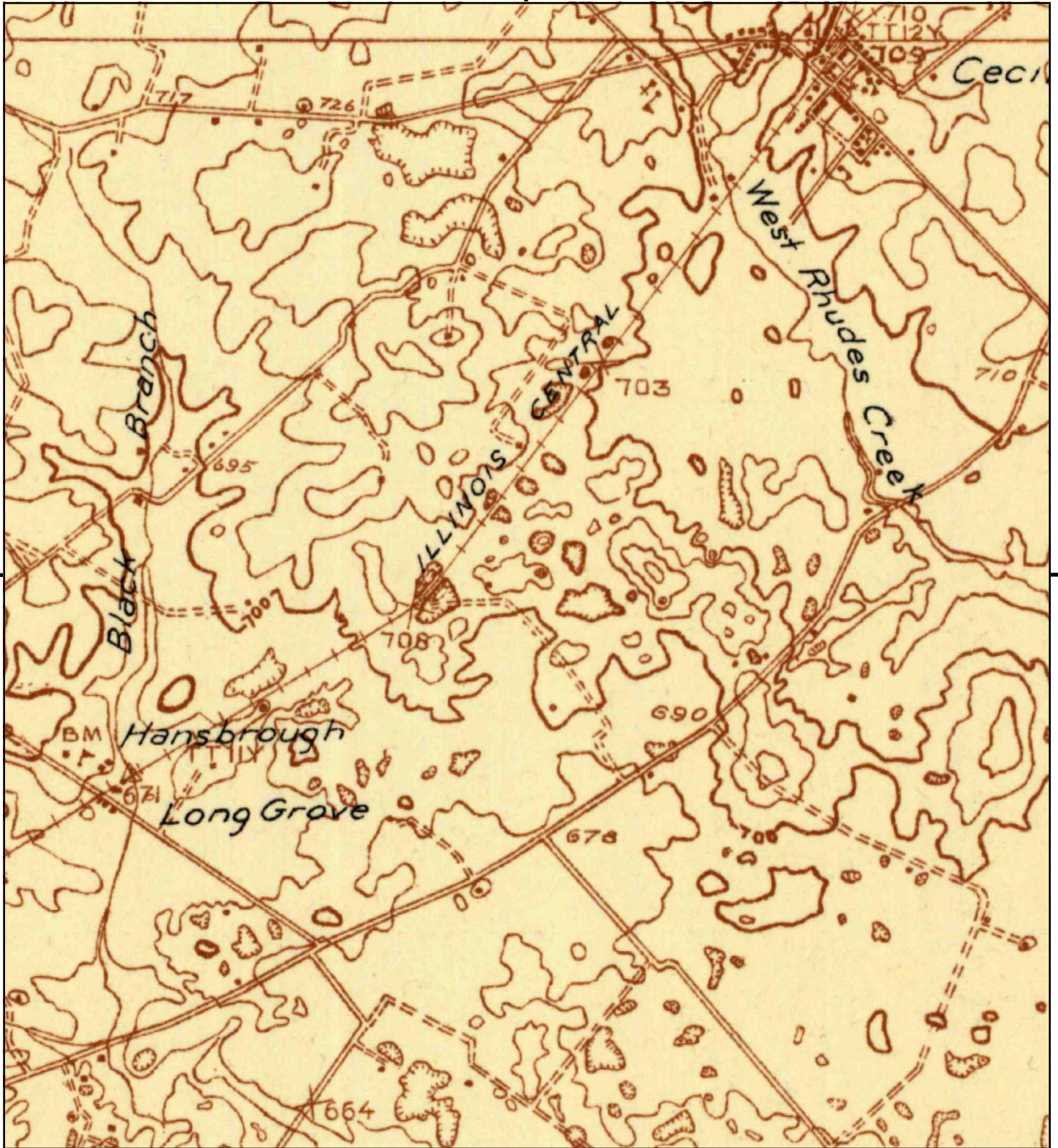

This report includes information from the following map sheet(s).



TP, Elizabethtown, 1935, 15-minute

SITE NAME: Rhudes Creek Solar
 ADDRESS: Rhudes Creek Solar
 Cecilia, KY 42724
 CLIENT: TRC Environmental Corporation



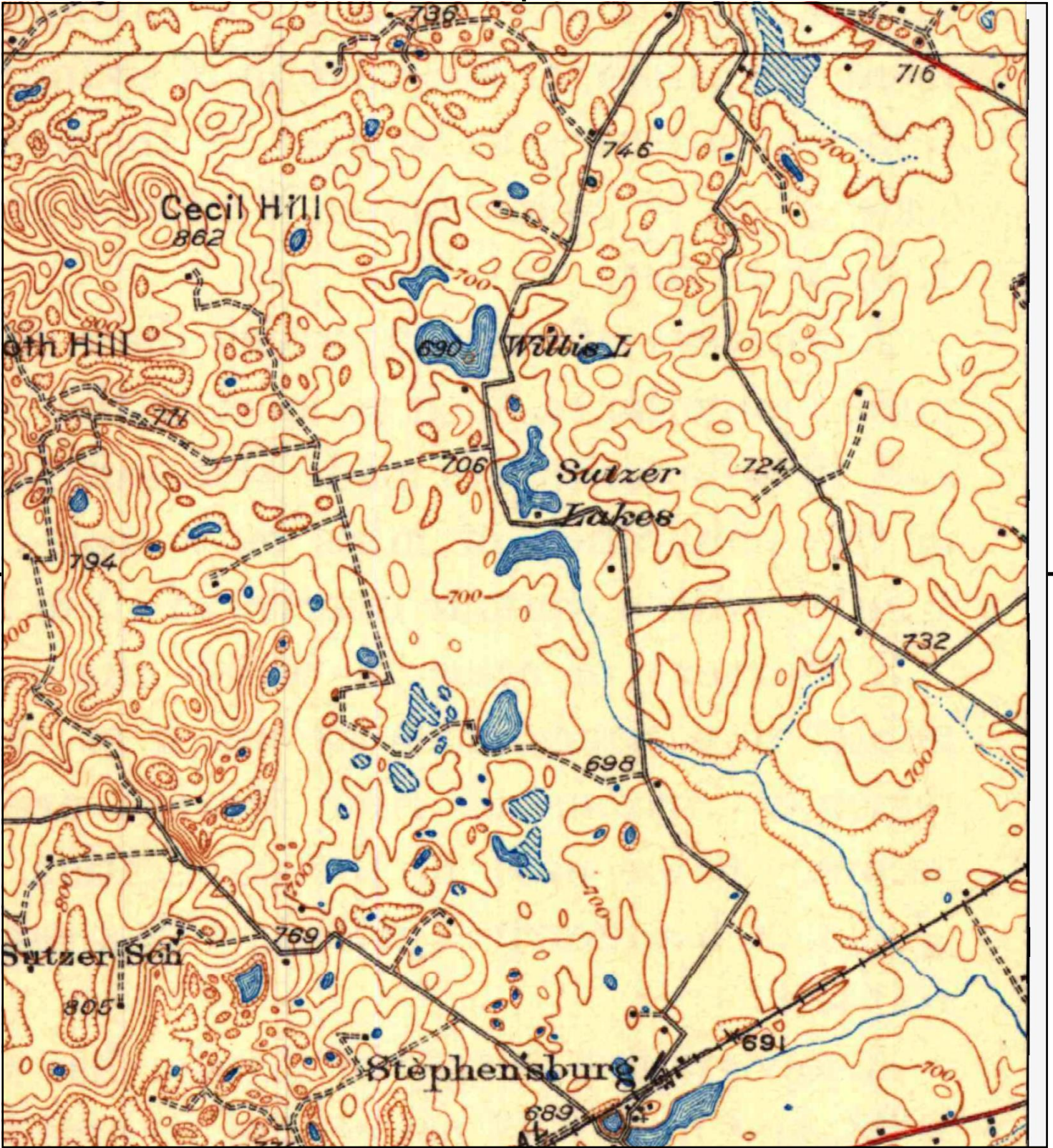

This report includes information from the following map sheet(s).

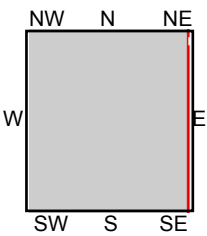
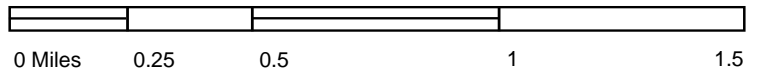

TP, Big Clifty, 1932, 15-minute

SITE NAME: Rhudes Creek Solar
 ADDRESS: Rhudes Creek Solar
 Cecilia, KY 42724
 CLIENT: TRC Environmental Corporation





Rhudes Creek Solar

Rhudes Creek Solar

Cecilia, KY 42724

Inquiry Number: 5780353.3

September 09, 2019

Certified Sanborn® Map Report



6 Armstrong Road, 4th floor
Shelton, CT 06484
Toll Free: 800.352.0050
www.edrnet.com

Certified Sanborn® Map Report

09/09/19

Site Name:

Rhudes Creek Solar
Rhudes Creek Solar
Cecilia, KY 42724
EDR Inquiry # 5780353.3

Client Name:

TRC Environmental Corporation
3 Walden Ridge Drive, Suite 250,
Asheville, NC 28803
Contact: Kathryn Drennan



The Sanborn Library has been searched by EDR and maps covering the target property location as provided by TRC Environmental Corporation were identified for the years listed below. The Sanborn Library is the largest, most complete collection of fire insurance maps. The collection includes maps from Sanborn, Bromley, Perris & Browne, Hopkins, Barlow, and others. Only Environmental Data Resources Inc. (EDR) is authorized to grant rights for commercial reproduction of maps by the Sanborn Library LLC, the copyright holder for the collection. Results can be authenticated by visiting www.edrnet.com/sanborn.

The Sanborn Library is continually enhanced with newly identified map archives. This report accesses all maps in the collection as of the day this report was generated.

Certified Sanborn Results:

Certification # 0C17-48D0-84A8
PO # NA
Project 358604

UNMAPPED PROPERTY

This report certifies that the complete holdings of the Sanborn Library, LLC collection have been searched based on client supplied target property information, and fire insurance maps covering the target property were not found.



Sanborn® Library search results

Certification #: 0C17-48D0-84A8

The Sanborn Library includes more than 1.2 million fire insurance maps from Sanborn, Bromley, Perris & Browne, Hopkins, Barlow and others which track historical property usage in approximately 12,000 American cities and towns. Collections searched:

- Library of Congress
- University Publications of America
- EDR Private Collection

The Sanborn Library LLC Since 1866™

Limited Permission To Make Copies

TRC Environmental Corporation (the client) is permitted to make up to FIVE photocopies of this Sanborn Map transmittal and each fire insurance map accompanying this report solely for the limited use of its customer. No one other than the client is authorized to make copies. Upon request made directly to an EDR Account Executive, the client may be permitted to make a limited number of additional photocopies. This permission is conditioned upon compliance by the client, its customer and their agents with EDR's copyright policy; a copy of which is available upon request.

Disclaimer - Copyright and Trademark Notice

This Report contains certain information obtained from a variety of public and other sources reasonably available to Environmental Data Resources, Inc. It cannot be concluded from this Report that coverage information for the target and surrounding properties does not exist from other sources. NO WARRANTY EXPRESSED OR IMPLIED, IS MADE WHATSOEVER IN CONNECTION WITH THIS REPORT. ENVIRONMENTAL DATA RESOURCES, INC. SPECIFICALLY DISCLAIMS THE MAKING OF ANY SUCH WARRANTIES, INCLUDING WITHOUT LIMITATION, MERCHANTABILITY OR FITNESS FOR A PARTICULAR USE OR PURPOSE. ALL RISK IS ASSUMED BY THE USER. IN NO EVENT SHALL ENVIRONMENTAL DATA RESOURCES, INC. BE LIABLE TO ANYONE, WHETHER ARISING OUT OF ERRORS OR OMISSIONS, NEGLIGENCE, ACCIDENT OR ANY OTHER CAUSE, FOR ANY LOSS OF DAMAGE, INCLUDING, WITHOUT LIMITATION, SPECIAL, INCIDENTAL, CONSEQUENTIAL, OR EXEMPLARY DAMAGES. ANY LIABILITY ON THE PART OF ENVIRONMENTAL DATA RESOURCES, INC. IS STRICTLY LIMITED TO A REFUND OF THE AMOUNT PAID FOR THIS REPORT. Purchaser accepts this Report "AS IS". Any analyses, estimates, ratings, environmental risk levels or risk codes provided in this Report are provided for illustrative purposes only, and are not intended to provide, nor should they be interpreted as providing any facts regarding, or prediction or forecast of, any environmental risk for any property. Only a Phase I Environmental Site Assessment performed by an environmental professional can provide information regarding the environmental risk for any property. Additionally, the information provided in this Report is not to be construed as legal advice. Copyright 2019 by Environmental Data Resources, Inc. All rights reserved. Reproduction in any media or format, in whole or in part, of any report or map of Environmental Data Resources, Inc., or its affiliates, is prohibited without prior written permission.

EDR and its logos (including Sanborn and Sanborn Map) are trademarks of Environmental Data Resources, Inc. or its affiliates. All other trademarks used herein are the property of their respective owners.

Rhudes Creek Solar

Rhudes Creek Solar
Cecilia, KY 42724

Inquiry Number: 5780353.5
September 11, 2019

The EDR-City Directory Image Report

TABLE OF CONTENTS

SECTION

Executive Summary

Findings

City Directory Images

Thank you for your business.
Please contact EDR at 1-800-352-0050
with any questions or comments.

Disclaimer - Copyright and Trademark Notice

This Report contains certain information obtained from a variety of public and other sources reasonably available to Environmental Data Resources, Inc. It cannot be concluded from this Report that coverage information for the target and surrounding properties does not exist from other sources. **NO WARRANTY EXPRESSED OR IMPLIED, IS MADE WHATSOEVER IN CONNECTION WITH THIS REPORT. ENVIRONMENTAL DATA RESOURCES, INC. SPECIFICALLY DISCLAIMS THE MAKING OF ANY SUCH WARRANTIES, INCLUDING WITHOUT LIMITATION, MERCHANTABILITY OR FITNESS FOR A PARTICULAR USE OR PURPOSE. ALL RISK IS ASSUMED BY THE USER. IN NO EVENT SHALL ENVIRONMENTAL DATA RESOURCES, INC. BE LIABLE TO ANYONE, WHETHER ARISING OUT OF ERRORS OR OMISSIONS, NEGLIGENCE, ACCIDENT OR ANY OTHER CAUSE, FOR ANY LOSS OR DAMAGE, INCLUDING, WITHOUT LIMITATION, SPECIAL, INCIDENTAL, CONSEQUENTIAL, OR EXEMPLARY DAMAGES. ANY LIABILITY ON THE PART OF ENVIRONMENTAL DATA RESOURCES, INC. IS STRICTLY LIMITED TO A REFUND OF THE AMOUNT PAID FOR THIS REPORT.** Purchaser accepts this Report "AS IS". Any analyses, estimates, ratings, environmental risk levels or risk codes provided in this Report are provided for illustrative purposes only, and are not intended to provide, nor should they be interpreted as providing any facts regarding, or prediction or forecast of, any environmental risk for any property. Only a Phase I Environmental Site Assessment performed by an environmental professional can provide information regarding the environmental risk for any property. Additionally, the information provided in this Report is not to be construed as legal advice.

Copyright 2017 by Environmental Data Resources, Inc. All rights reserved. Reproduction in any media or format, in whole or in part, of any report or map of Environmental Data Resources, Inc. or its affiliates is prohibited without prior written permission.

EDR and its logos (including Sanborn and Sanborn Map) are trademarks of Environmental Data Resources, Inc. or its affiliates. All other trademarks used herein are the property of their respective owners.

EXECUTIVE SUMMARY

DESCRIPTION

Environmental Data Resources, Inc.'s (EDR) City Directory Report is a screening tool designed to assist environmental professionals in evaluating potential liability on a target property resulting from past activities. EDR's City Directory Report includes a search of available city directory data at 5 year intervals.

RECORD SOURCES

EDR's Digital Archive combines historical directory listings from sources such as Cole Information and Dun & Bradstreet. These standard sources of property information complement and enhance each other to provide a more comprehensive report.

EDR is licensed to reproduce certain City Directory works by the copyright holders of those works. The purchaser of this EDR City Directory Report may include it in report(s) delivered to a customer. Reproduction of City Directories without permission of the publisher or licensed vendor may be a violation of copyright.

Data by

infoUSA[®]

Copyright©2008
All Rights Reserved

RESEARCH SUMMARY

The following research sources were consulted in the preparation of this report. A check mark indicates where information was identified in the source and provided in this report.

<u>Year</u>	<u>Target Street</u>	<u>Cross Street</u>	<u>Source</u>
2014	<input type="checkbox"/>	<input checked="" type="checkbox"/>	EDR Digital Archive
2010	<input type="checkbox"/>	<input checked="" type="checkbox"/>	EDR Digital Archive
2005	<input type="checkbox"/>	<input checked="" type="checkbox"/>	EDR Digital Archive
2000	<input type="checkbox"/>	<input checked="" type="checkbox"/>	EDR Digital Archive
1995	<input type="checkbox"/>	<input checked="" type="checkbox"/>	EDR Digital Archive
1992	<input type="checkbox"/>	<input checked="" type="checkbox"/>	EDR Digital Archive

FINDINGS

TARGET PROPERTY STREET

Rhudes Creek Solar
Cecilia, KY 42724

Year

CD Image

Source

RHUDES CREEK SOLAR

2014	-	EDR Digital Archive	Target and Adjoining not listed in Source
2010	-	EDR Digital Archive	Target and Adjoining not listed in Source
2005	-	EDR Digital Archive	Target and Adjoining not listed in Source
2000	-	EDR Digital Archive	Target and Adjoining not listed in Source
1995	-	EDR Digital Archive	Target and Adjoining not listed in Source
1992	-	EDR Digital Archive	Target and Adjoining not listed in Source

FINDINGS

CROSS STREETS

<u>Year</u>	<u>CD Image</u>	<u>Source</u>
-------------	-----------------	---------------

HARDINBURG RD

2014	pg. A1	EDR Digital Archive
2010	pg. A2	EDR Digital Archive
2005	pg. A3	EDR Digital Archive
2000	pg. A4	EDR Digital Archive
1995	pg. A5	EDR Digital Archive
1992	pg. A6	EDR Digital Archive

City Directory Images

HARDINBURG RD 2014

3764 ATKINSON TONYA
3875 HILL EUGENE

HARDINBURG RD 2010

3764 ATKINSON TONYA

HARDINBURG RD 2005

3764 ATKINSON TONYA
3875 HILL EUGENE

HARDINBURG RD 2000

3875 HILL EUGENE

HARDINBURG RD 1995

3142	TAUL, JOANN
3246	HORN, MAE
3480	PARKER, LEO
3504	PARKER, WILLIAM C
3655	DAVIS, C M
3722	HELM, ALAN

HARDINBURG RD 1992

3142 TAUL, JOANN
3246 ROGERS, MIKE B
3480 PARKER, LEO
3504 PARKER, WILLIAM C
3608 LANGLEYS AUTO SALES
3698 FRENCH, JERRELL
3722 WEBB, NOAH JR

Rhudes Creek Solar

Rhudes Creek Solar

Cecilia, KY 42724

Inquiry Number: 5780353.2s

September 27, 2019

EDR Vapor Encroachment Screen

Prepared using EDR's Vapor Encroachment Worksheet

TABLE OF CONTENTS

<u>SECTION</u>	<u>PAGE</u>
Executive Summary	ES1
Primary Map	2
Secondary Map	3
Map Findings	4
Record Sources and Currency	GR-1

Thank you for your business.
Please contact EDR at 1-800-352-0050
with any questions or comments.

Disclaimer - Copyright and Trademark Notice

The EDR Vapor Encroachment Worksheet enables EDR's customers to make certain online modifications that effects maps, text and calculations contained in this Report. As a result, maps, text and calculations contained in this Report may have been so modified. EDR has not taken any action to verify any such modifications, and this report and the findings set forth herein must be read in light of this fact. Environmental Data Resources shall not be responsible for any customer's decision to include or not include in any final report any records determined to be within the relevant minimum search distances.

This report contains information obtained from a variety of public and other sources reasonably available to Environmental Data Resources, Inc. It cannot be concluded from this Report that coverage information for the target and surrounding properties does not exist from other sources. **NO WARRANTY EXPRESSED OR IMPLIED, IS MADE WHATSOEVER IN CONNECTION WITH THIS REPORT. ENVIRONMENTAL DATA RESOURCES, INC. SPECIFICALLY DISCLAIMS THE MAKING OF ANY SUCH WARRANTIES, INCLUDING WITHOUT LIMITATION, MERCHANTABILITY OR FITNESS FOR A PARTICULAR USE OR PURPOSE. ALL RISK IS ASSUMED BY THE USER. IN NO EVENT SHALL ENVIRONMENTAL DATA RESOURCES, INC. BE LIABLE TO ANYONE, WHETHER ARISING OUT OF ERRORS OR OMISSIONS, NEGLIGENCE, ACCIDENT OR ANY OTHER CAUSE, FOR ANY LOSS OR DAMAGE, INCLUDING, WITHOUT LIMITATION, SPECIAL, INCIDENTAL, CONSEQUENTIAL, OR EXEMPLARY DAMAGES. ANY LIABILITY ON THE PART OF ENVIRONMENTAL DATA RESOURCES, INC. IS STRICTLY LIMITED TO A REFUND OF THE AMOUNT PAID FOR THIS REPORT.**

Purchaser accepts this report "AS IS". Any analyses, estimates, ratings, or risk codes provided in this report are provided for illustrative purposes only, and are not intended to provide, nor should they be interpreted as providing any facts regarding, or prediction or forecast of, any environmental risk for any property. Only a Phase I Environmental Site Assessment performed by an environmental professional can produce information regarding the environmental risk for any property. Additionally, the information provided in this Report is not to be construed as legal advice.

Copyright 2019 by Environmental Data Resources, Inc. All rights reserved. Reproduction in any media or format, in whole or in part, of any report or map of Environmental Data Resources, Inc., or its affiliates, is prohibited without prior written permission.

EDR and its logos (including Sanborn and Sanborn Map) are trademarks of Environmental Data Resources, Inc. or its affiliates. All other trademarks used herein are the property of their respective owners.

EXECUTIVE SUMMARY

A search of available environmental records was conducted by EDR. The report was designed to assist parties seeking to meet the search requirements of the ASTM Standard Practice for Assessment of Vapor Encroachment into Structures on Property Involved in Real Estate Transactions (E 2600).

STANDARD ENVIRONMENTAL RECORDS	Default Area of Concern (Miles)*	property	1/10	> 1/10
Federal NPL site list	3.0	0	0	0
Federal Delisted NPL site list	3.0	0	0	0
Federal CERCLIS list	3.0	0	0	0
Federal CERCLIS NFRAP site list	3.0	0	0	0
Federal RCRA CORRACTS facilities list	3.0	0	0	0
Federal RCRA non-CORRACTS TSD facilities list	3.0	0	0	0
Federal RCRA generators list	3.0	0	0	0
Federal institutional controls / engineering controls registries	3.0	0	0	0
Federal ERNS list	3.0	0	0	0
State- and tribal - equivalent NPL	not searched	-	-	-
State- and tribal - equivalent CERCLIS	3.0	0	0	0
State and tribal landfill and/or solid waste disposal site lists	3.0	0	0	0
State and tribal leaking storage tank lists	3.0	0	0	0
State and tribal registered storage tank lists	3.0	0	0	0
State and tribal institutional control / engineering control registries	3.0	0	0	0
State and tribal voluntary cleanup sites	3.0	0	0	0
State and tribal Brownfields sites	3.0	0	0	0

ADDITIONAL ENVIRONMENTAL RECORDS

Local Brownfield lists	3.0	0	0	0
Local Lists of Landfill / Solid Waste Disposal Sites	3.0	0	0	0
Local Lists of Hazardous waste / Contaminated Sites	3.0	0	0	0
Local Lists of Registered Storage Tanks	not searched	-	-	-
Local Land Records	3.0	0	0	0
Records of Emergency Release Reports	3.0	0	0	0
Other Ascertainable Records	3.0	0	0	0

EDR HIGH RISK HISTORICAL RECORDS

EDR Exclusive Records	3.0	0	0	0
Exclusive Recovered Govt. Archives	3.0	0	0	0

EXECUTIVE SUMMARY

EDR RECOVERED GOVERNMENT ARCHIVES

EDR Exclusive Records	3.0	0	0	0
Exclusive Recovered Govt. Archives	3.0	0	0	0

*The Default Area of Concern may be adjusted by the environmental professional using experience and professional judgement. Each category may include several databases, and each database may have a different distance. A list of individual databases is provided at the back of this report.

EXECUTIVE SUMMARY

TARGET PROPERTY INFORMATION

ADDRESS

RHUDES CREEK SOLAR
RHUDES CREEK SOLAR
CECILIA, KY 42724

COORDINATES

Latitude (North):	37.66216 - 37° 39' 43.772278"
Longitude (West):	86.00281 - 86° 0' 10.107422"
Elevation:	705 ft. above sea level

EXECUTIVE SUMMARY

SEARCH RESULTS

Unmappable (orphan) sites are not considered in the foregoing analysis.

STANDARD ENVIRONMENTAL RECORDS

<u>Name</u>	<u>Address</u>	<u>Dist/Dir</u>	<u>Map ID</u>	<u>Page</u>
Not Reported				

ADDITIONAL ENVIRONMENTAL RECORDS

<u>Name</u>	<u>Address</u>	<u>Dist/Dir</u>	<u>Map ID</u>	<u>Page</u>
Not Reported				

EDR HIGH RISK HISTORICAL RECORDS

<u>Name</u>	<u>Address</u>	<u>Dist/Dir</u>	<u>Map ID</u>	<u>Page</u>
Not Reported				

EDR RECOVERED GOVERNMENT ARCHIVES

<u>Name</u>	<u>Address</u>	<u>Dist/Dir</u>	<u>Map ID</u>	<u>Page</u>
Not Reported				

PRIMARY MAP - 5780353.2S

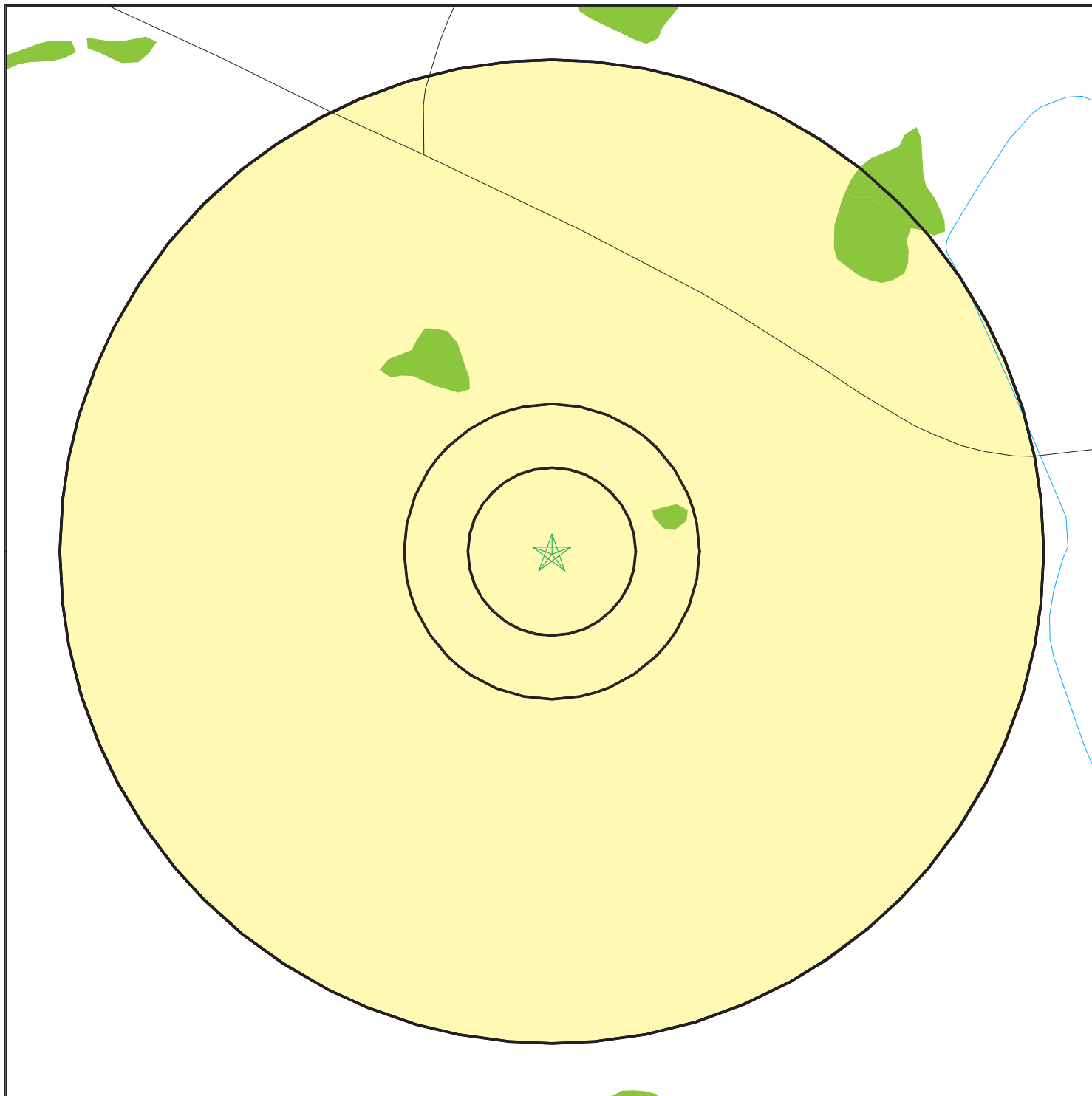

- ★ Target Property
- ▲ Sites at elevations higher than or equal to the target property
- ◆ Sites at elevations lower than the target property
- ▲ Manufactured Gas Plants
- ▨ National Priority List Sites
- ▨ Dept. Defense Sites

0 300 1/3 Miles

 Indian Reservations BIA

 National Wetland Inventory

 State Wetlands



This report includes Interactive Map Layers to display and/or hide map information. The legend includes only those icons for the default map view.

SITE NAME: Rhudes Creek Solar
 ADDRESS: Rhudes Creek Solar
 Cecilia KY 42724
 LAT/LONG: 37.66216 / 86.00281

CLIENT: TRC Environmental Corporation
 CONTACT: Kathryn Drennan
 INQUIRY #: 5780353.2s
 DATE: September 06, 2019 3:21 pm

SECONDARY MAP - 5780353.2S

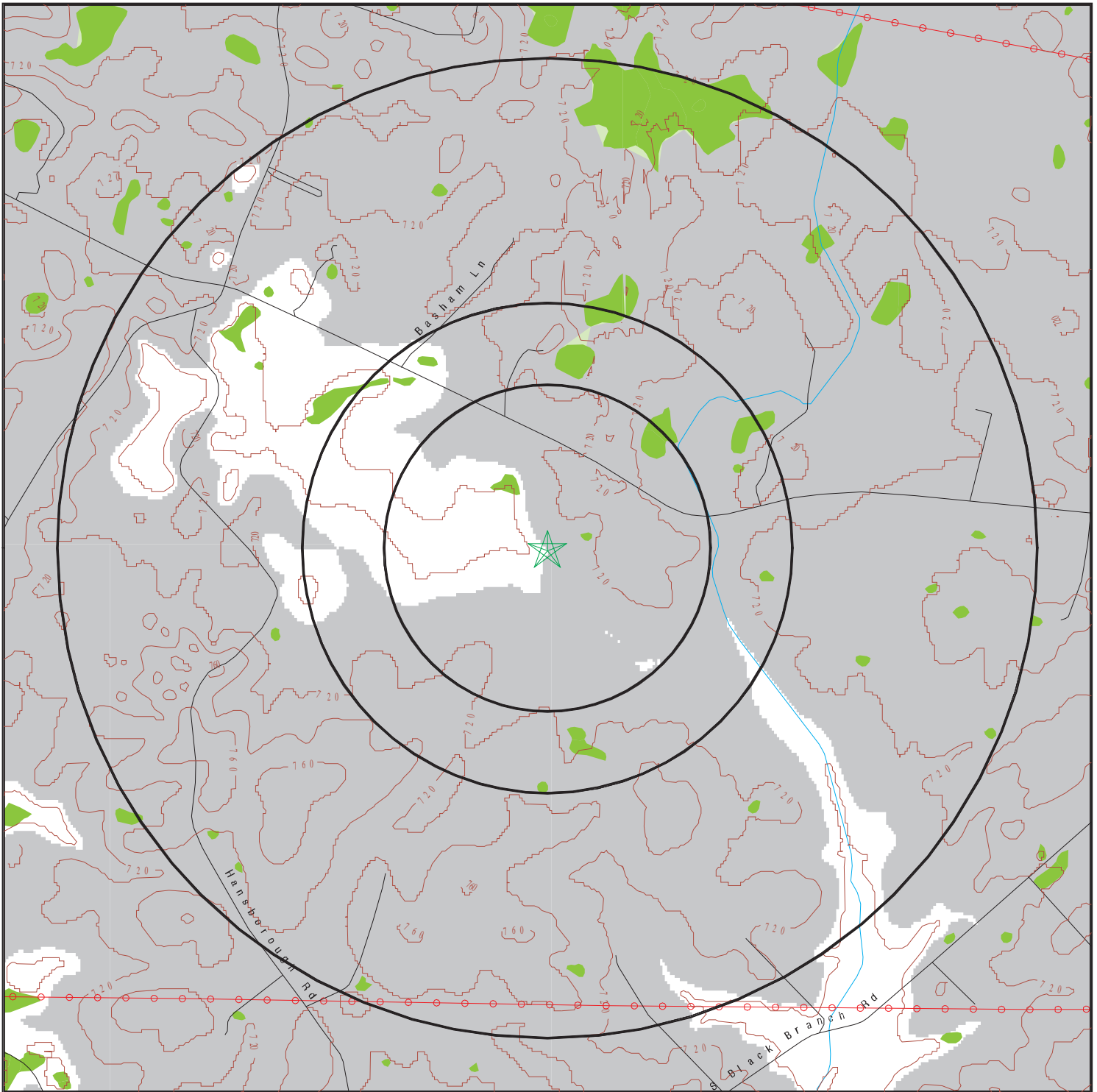

★ Target Property

▲ Sites at elevations higher than or equal to the target property

◆ Sites at elevations lower than the target property

▲ Manufactured Gas Plants

☒ National Priority List Sites

☒ Dept. Defense Sites

☒ Indian Reservations BIA

⚡ Power transmission lines

■ National Wetland Inventory

■ State Wetlands

■ Upgradient Area



This report includes Interactive Map Layers to display and/or hide map information. The legend includes only those icons for the default map view.

SITE NAME: Rhudes Creek Solar
 ADDRESS: Rhudes Creek Solar
 Cecilia KY 42724
 LAT/LONG: 37.66216 / 86.00281

CLIENT: TRC Environmental Corporation
 CONTACT: Kathryn Drennan
 INQUIRY #: 5780353.2s
 DATE: September 06, 2019 3:18 pm

MAP FINDINGS

LEGEND

FACILITY NAME		FACILITY ADDRESS, CITY, ST, ZIP		EDR SITE ID NUMBER
◆ MAP ID#	Direction	Distance Range	(Distance feet / miles)	ASTM 2600 Record Sources found in this report. Each database searched has been assigned to one or more categories. For detailed information about categorization, see the section of the report Records Searched and Currency.
	Relative Elevation	Feet Above Sea Level		
Worksheet:				
Comments: Comments may be added on the online Vapor Encroachment Worksheet.				

DATABASE ACRONYM: Applicable categories (A hoverbox with database description).

GOVERNMENT RECORDS SEARCHED / DATA CURRENCY TRACKING

St	Acronym	Full Name	Government Agency	Gov Date	Arvl. Date	Active Date
ENVIRONMENTAL RECORDS						
Federal NPL site list						
US	NPL	National Priority List	EPA	07/19/2019	07/30/2019	09/03/2019
US	Proposed NPL	Proposed National Priority List Sites	EPA	07/19/2019	07/30/2019	09/03/2019
US	NPL LIENS	Federal Superfund Liens	EPA	10/15/1991	02/02/1994	03/30/1994
Federal CERCLIS list						
US	SEMS	Superfund Enterprise Management System	EPA	07/19/2019	07/30/2019	09/03/2019
Federal RCRA CORRACTS facilities list						
US	CORRACTS	Corrective Action Report	EPA	03/25/2019	03/27/2019	04/17/2019
Federal RCRA TSD facilities list						
US	RCRA-TSDF	RCRA - Treatment, Storage and Disposal	Environmental Protection Agency	03/25/2019	03/27/2019	04/17/2019
Federal RCRA generators list						
US	RCRA-LQG	RCRA - Large Quantity Generators	Environmental Protection Agency	03/25/2019	03/27/2019	04/17/2019
US	RCRA-SQG	RCRA - Small Quantity Generators	Environmental Protection Agency	03/25/2019	03/27/2019	04/17/2019
US	RCRA-CESQG	RCRA - Conditionally Exempt Small Quantity Generators	Environmental Protection Agency	03/25/2019	03/27/2019	04/17/2019
Federal institutional controls / engineering controls registries						
US	LUCIS	Land Use Control Information System	Department of the Navy	08/13/2019	08/20/2019	08/26/2019
US	US ENG CONTROLS	Engineering Controls Sites List	Environmental Protection Agency	08/19/2019	08/20/2019	08/26/2019
US	US INST CONTROL	Sites with Institutional Controls	Environmental Protection Agency	08/19/2019	08/20/2019	08/26/2019
Federal ERNS list						
US	ERNS	Emergency Response Notification System	National Response Center, United States Coast	03/25/2019	03/26/2019	05/01/2019
State and tribal - equivalent CERCLIS						
KY	SHWS	State Leads List	Department of Environmental Protection	06/21/2019	06/25/2019	08/26/2019
State and tribal landfill / solid waste disposal						
KY	SWF/LF	Solid Waste Facilities List	Department of Environmental Protection	06/06/2019	06/07/2019	07/17/2019
State and tribal leaking storage tank lists						
KY	PSTEAF	Facility Ranking List	Department of Environmental Protection	06/01/2019	07/09/2019	08/26/2019
US	INDIAN LUST R7	Leaking Underground Storage Tanks on Indian Land	EPA Region 7	02/19/2019	03/07/2019	05/01/2019
US	INDIAN LUST R8	Leaking Underground Storage Tanks on Indian Land	EPA Region 8	10/16/2018	03/07/2019	05/01/2019
US	INDIAN LUST R9	Leaking Underground Storage Tanks on Indian Land	Environmental Protection Agency	10/10/2018	03/08/2019	05/01/2019
US	INDIAN LUST R1	Leaking Underground Storage Tanks on Indian Land	EPA Region 1	10/13/2018	03/07/2019	05/01/2019
US	INDIAN LUST R5	Leaking Underground Storage Tanks on Indian Land	EPA, Region 5	10/12/2018	03/07/2019	05/01/2019
US	INDIAN LUST R6	Leaking Underground Storage Tanks on Indian Land	EPA Region 6	11/01/2018	03/07/2019	05/01/2019
US	INDIAN LUST R4	Leaking Underground Storage Tanks on Indian Land	EPA Region 4	09/24/2018	03/12/2019	05/01/2019
US	INDIAN LUST R10	Leaking Underground Storage Tanks on Indian Land	EPA Region 10	10/17/2018	03/07/2019	05/01/2019
KY	SB193	SB193 Branch Site Inventory List	Department of Environmental Protection	09/05/2006	09/13/2006	10/18/2006

GOVERNMENT RECORDS SEARCHED / DATA CURRENCY TRACKING

St	Acronym	Full Name	Government Agency	Gov Date	Arvl. Date	Active Date
State and tribal registered storage tank lists						
KY	UST	Underground Storage Tank Database	Department of Environmental Protection	05/02/2019	05/29/2019	07/17/2019
KY	AST	Above Ground Storage Tanks	Office of State Fire Marshal	05/29/2019	05/30/2019	07/17/2019
US	INDIAN UST R1	Underground Storage Tanks on Indian Land	EPA, Region 1	10/03/2018	03/07/2019	05/01/2019
US	INDIAN UST R4	Underground Storage Tanks on Indian Land	EPA Region 4	09/24/2018	03/12/2019	05/01/2019
US	INDIAN UST R8	Underground Storage Tanks on Indian Land	EPA Region 8	10/16/2018	03/07/2019	05/01/2019
US	INDIAN UST R6	Underground Storage Tanks on Indian Land	EPA Region 6	11/01/2018	03/07/2019	05/01/2019
US	INDIAN UST R10	Underground Storage Tanks on Indian Land	EPA Region 10	10/17/2018	03/07/2019	05/01/2019
US	INDIAN UST R5	Underground Storage Tanks on Indian Land	EPA Region 5	10/12/2018	03/07/2019	05/01/2019
US	INDIAN UST R9	Underground Storage Tanks on Indian Land	EPA Region 9	10/10/2018	03/08/2019	05/01/2019
US	INDIAN UST R7	Underground Storage Tanks on Indian Land	EPA Region 7	11/07/2018	03/07/2019	05/01/2019
US	FEMA UST	Underground Storage Tank Listing	FEMA	05/15/2017	05/30/2017	10/13/2017
State and tribal institutional control / engineering control registries						
KY	ENG CONTROLS	Engineering Controls Site Listing	Department of Environmental Protection	06/21/2019	06/25/2019	08/26/2019
KY	INST CONTROL	State Superfund Database	Department of Environmental Protection	06/21/2019	06/25/2019	08/26/2019
State and tribal voluntary cleanup sites						
US	INDIAN VCP R1	Voluntary Cleanup Priority Listing	EPA, Region 1	07/27/2015	09/29/2015	02/18/2016
KY	VCP	Voluntary Cleanup Program Sites	Department of Environmental Protection	07/15/2019	07/16/2019	08/26/2019
US	INDIAN VCP R7	Voluntary Cleanup Priority Listing	EPA, Region 7	03/20/2008	04/22/2008	05/19/2008
State and tribal Brownfields sites						
KY	BROWNFIELDS	Kentucky Brownfield Inventory	Division of Compliance Assistance	05/10/2019	05/14/2019	07/17/2019
Other Records						
US	CONSENT	Superfund (CERCLA) Consent Decrees	Department of Justice, Consent Decree Library	03/31/2019	04/23/2019	05/23/2019
US	ROD	Records Of Decision	EPA	07/19/2019	07/30/2019	09/03/2019
US	LIENS 2	CERCLA Lien Information	Environmental Protection Agency	07/30/2019	07/30/2019	09/03/2019
US	DEBRIS REGION 9	Torres Martinez Reservation Illegal Dump Site Locations	EPA, Region 9	01/12/2009	05/07/2009	09/21/2009
KY	SWRCY	Recycling Facilities	Department of Environmental Protection	05/02/2019	07/18/2019	08/26/2019
KY	HIST LF	Historical Landfills	Department of Environmental Protection	05/01/2003	03/30/2006	05/01/2006
US	PCB TRANSFORMER	PCB Transformer Registration Database	Environmental Protection Agency	05/24/2017	11/30/2017	12/15/2017
US	FUSRAP	Formerly Utilized Sites Remedial Action Program	Department of Energy	08/08/2017	09/11/2018	09/14/2018
US	EPA WATCH LIST	EPA WATCH LIST	Environmental Protection Agency	08/30/2013	03/21/2014	06/17/2014
US	US AIRS MINOR	Air Facility System Data	EPA	10/12/2016	10/26/2016	02/03/2017
US	US AIRS (AFS)	Aerometric Information Retrieval System Facility Subsystem (EPA	10/12/2016	10/26/2016	02/03/2017
US	COAL ASH DOE	Steam-Electric Plant Operation Data	Department of Energy	12/31/2005	08/07/2009	10/22/2009
US	COAL ASH EPA	Coal Combustion Residues Surface Impoundments List	Environmental Protection Agency	07/01/2014	09/10/2014	10/20/2014
US	SCRD DRYCLEANERS	State Coalition for Remediation of Drycleaners Listing	Environmental Protection Agency	01/01/2017	02/03/2017	04/07/2017
US	US HIST CDL	National Clandestine Laboratory Register	Drug Enforcement Administration	06/11/2019	06/13/2019	09/03/2019
US	US FIN ASSUR	Financial Assurance Information	Environmental Protection Agency	03/25/2019	03/26/2019	05/07/2019
US	LEAD SMELTER 1	Lead Smelter Sites	Environmental Protection Agency	07/19/2019	07/30/2019	09/03/2019
US	LEAD SMELTER 2	Lead Smelter Sites	American Journal of Public Health	04/05/2001	10/27/2010	12/02/2010
US	2020 COR ACTION	2020 Corrective Action Program List	Environmental Protection Agency	09/30/2017	05/08/2018	07/20/2018
US	Delisted NPL	National Priority List Deletions	EPA	07/19/2019	07/30/2019	09/03/2019

GOVERNMENT RECORDS SEARCHED / DATA CURRENCY TRACKING

St	Acronym	Full Name	Government Agency	Gov Date	Arvl. Date	Active Date
US	SEMS-ARCHIVE	Superfund Enterprise Management System Archive	EPA	07/19/2019	07/30/2019	09/03/2019
US	RCRA NonGen / NLR	RCRA - Non Generators / No Longer Regulated	Environmental Protection Agency	03/25/2019	03/27/2019	04/17/2019
US	HMIRS	Hazardous Materials Information Reporting System	U.S. Department of Transportation	03/25/2019	03/26/2019	05/14/2019
US	DOT OPS	Incident and Accident Data	Department of Transportation, Office of Pipeli	04/01/2019	04/30/2019	08/08/2019
US	US CDL	Clandestine Drug Labs	Drug Enforcement Administration	06/11/2019	06/13/2019	09/03/2019
US	US BROWNFIELDS	A Listing of Brownfields Sites	Environmental Protection Agency	06/03/2019	06/04/2019	08/26/2019
US	DOD	Department of Defense Sites	USGS	12/31/2005	11/10/2006	01/11/2007
US	FEDLAND	Federal and Indian Lands	U.S. Geological Survey	12/31/2005	02/06/2006	01/11/2007
US	FUDS	Formerly Used Defense Sites	U.S. Army Corps of Engineers	05/15/2019	05/21/2019	08/08/2019
US	UMTRA	Uranium Mill Tailings Sites	Department of Energy	06/23/2017	10/11/2017	11/03/2017
US	ODI	Open Dump Inventory	Environmental Protection Agency	06/30/1985	08/09/2004	09/17/2004
US	US MINES	Mines Master Index File	Department of Labor, Mine Safety and Health A	05/03/2019	05/29/2019	08/08/2019
US	US MINES 2	Ferrous and Nonferrous Metal Mines Database Listing	USGS	12/05/2005	02/29/2008	04/18/2008
US	US MINES 3	Active Mines & Mineral Plants Database Listing	USGS	04/14/2011	06/08/2011	09/13/2011
US	PRP	Potentially Responsible Parties	EPA	04/11/2019	04/18/2019	05/23/2019
US	TRIS	Toxic Chemical Release Inventory System	EPA	12/31/2016	01/10/2018	01/12/2018
US	TSCA	Toxic Substances Control Act	EPA	12/31/2016	06/21/2017	01/05/2018
US	FTTS	FIFRA/ TSCA Tracking System - FIFRA (Federal Insecticide, Fu	EPA/Office of Prevention, Pesticides and Toxi	04/09/2009	04/16/2009	05/11/2009
US	FTTS INSP	FIFRA/ TSCA Tracking System - FIFRA (Federal Insecticide, Fu	EPA	04/09/2009	04/16/2009	05/11/2009
US	HIST FTTS	FIFRA/TSCA Tracking System Administrative Case Listing	Environmental Protection Agency	10/19/2006	03/01/2007	04/10/2007
US	HIST FTTS INSP	FIFRA/TSCA Tracking System Inspection & Enforcement Case Lis	Environmental Protection Agency	10/19/2006	03/01/2007	04/10/2007
US	SSTS	Section 7 Tracking Systems	EPA	09/30/2018	04/24/2019	08/08/2019
US	ICIS	Integrated Compliance Information System	Environmental Protection Agency	11/18/2016	11/23/2016	02/10/2017
US	PADS	PCB Activity Database System	EPA	03/20/2019	04/10/2019	05/14/2019
US	MLTS	Material Licensing Tracking System	Nuclear Regulatory Commission	06/20/2019	06/20/2019	08/08/2019
US	RADINFO	Radiation Information Database	Environmental Protection Agency	04/02/2019	04/02/2019	05/14/2019
US	FINDS	Facility Index System/Facility Registry System	EPA	05/03/2019	06/05/2019	09/03/2019
US	RAATS	RCRA Administrative Action Tracking System	EPA	04/17/1995	07/03/1995	08/07/1995
US	RMP	Risk Management Plans	Environmental Protection Agency	04/25/2019	05/02/2019	05/23/2019
US	BRS	Biennial Reporting System	EPA/NTIS	12/31/2015	02/22/2017	09/28/2017
US	PWS	Public Water System Data	EPA	12/17/2013	01/09/2014	10/15/2014
US	INDIAN RESERV	Indian Reservations	USGS	12/31/2014	07/14/2015	01/10/2017
US	INDIAN ODI	Report on the Status of Open Dumps on Indian Lands	Environmental Protection Agency	12/31/1998	12/03/2007	01/24/2008
US	IHS OPEN DUMPS	Open Dumps on Indian Land	Department of Health & Human Services, Indian	04/01/2014	08/06/2014	01/29/2015
US	ABANDONED MINES	Abandoned Mines	Department of Interior	03/27/2019	03/28/2019	05/01/2019
KY	AIRS	Permitted Airs Facility Listing	Department of Environmental Protection	06/12/2019	06/14/2019	08/26/2019
KY	ASBESTOS	Asbestos Notification Listing	Department of Environmental Protection	06/28/2019	06/28/2019	08/26/2019
KY	CDL	Clandestine Drug Lab Location Listing	Department of Environmental Protection	06/21/2019	06/25/2019	08/26/2019
KY	COAL ASH	Coal Ash Disposal Sites	Department of Environmental Protection	02/27/2019	02/28/2019	05/03/2019
KY	DRYCLEANERS	Drycleaner Listing	Department of Environmental Protection	06/12/2019	06/14/2019	08/26/2019
KY	Financial Assurance 1	Financial Assurance Information Listing	Department of Environmental Protection	05/31/2019	05/31/2019	07/17/2019
KY	Financial Assurance 2	Financial Assurance Information Listing	Department of Environmental Protection	05/14/2014	06/06/2014	06/24/2014
KY	Financial Assurance 3	Financial Assurance Information Listing	Department of Environmental Protection	06/07/2019	06/11/2019	08/26/2019
KY	LEAD	Environmental Lead Program Report Tracking Database	Department of Public Health	01/27/2017	02/02/2017	08/21/2017
KY	NPDES	Permitted Facility Listing	Department of Environmental Protection	05/30/2019	06/04/2019	07/17/2019
KY	SPILLS	State spills	DEP, Emergency Response	05/10/2019	05/14/2019	07/17/2019
KY	UIC	UIC Information	Kentucky Geological Survey	03/27/2019	04/16/2019	05/03/2019

GOVERNMENT RECORDS SEARCHED / DATA CURRENCY TRACKING

<u>St</u>	<u>Acronym</u>	<u>Full Name</u>	<u>Government Agency</u>	<u>Gov Date</u>	<u>Arvl. Date</u>	<u>Active Date</u>
US	FUELS PROGRAM	EPA Fuels Program Registered Listing	EPA	05/20/2019	05/21/2019	08/08/2019
US	UXO	Unexploded Ordnance Sites	Department of Defense	12/31/2017	01/17/2019	04/01/2019
US	ECHO	Enforcement & Compliance History Information	Environmental Protection Agency	04/07/2019	04/09/2019	05/23/2019
US	DOCKET HWC	Hazardous Waste Compliance Docket Listing	Environmental Protection Agency	05/31/2018	07/26/2018	10/05/2018

HISTORICAL USE RECORDS

US	EDR MGP	EDR Proprietary Manufactured Gas Plants	EDR, Inc.			
US	EDR Hist Auto	EDR Exclusive Historical Auto Stations	EDR, Inc.			
US	EDR Hist Cleaner	EDR Exclusive Historical Cleaners	EDR, Inc.			
KY	RGA HWS	Recovered Government Archive State Hazardous Waste Facilitie	Department of Environmental Protection		07/01/2013	01/03/2014
KY	RGA LF	Recovered Government Archive Solid Waste Facilities List	Department of Environmental Protection		07/01/2013	01/15/2014

STREET AND ADDRESS INFORMATION

© 2015 TomTom North America, Inc. All rights reserved. This material is proprietary and the subject of copyright protection and other intellectual property rights owned by or licensed to Tele Atlas North America, Inc. The use of this material is subject to the terms of a license agreement. You will be held liable for any unauthorized copying or disclosure of this material.

**APPENDIX D:
PHOTOGRAPH LOG**

Rhudes Creek Solar Project	Site Location: Hardin County, KY	Project No.: 358604.0001.0000
-----------------------------------	--	---

Photo No. 01	Date 9/10/19 – 9/12/19
------------------------	-------------------------------------

Description:
Typical, sparsely vegetated wetland.



Photo No. 02	Date 9/10/19 – 9/12/19
------------------------	-------------------------------------

Description:
Former, inundated manure pit (in the foreground) with a silo and associated structure of building #3 in the background.



Rhudes Creek Solar Project	Site Location: Hardin County, KY	Project No.: 358604.0001.0000
-----------------------------------	--	---

Photo No. 03	Date 9/10/19 – 9/12/19
------------------------	-------------------------------------

Description:
Representative young mixed hardwood forest within the site.



Photo No. 04	Date 9/10/19- 9/12/19
------------------------	------------------------------------

Description:
Wetland fringe area dominated by cattails located adjacent to an agricultural pond.



Rhudes Creek Solar Project	Site Location: Hardin County, KY	Project No.: 358604.0001.0000
-----------------------------------	--	---

Photo No. 05	Date 9/10/19 – 9/12/19
------------------------	-------------------------------------

Description:
Typical manmade upland swale within the site.



Photo No. 06	Date 9/10/19 – 9/12/19
------------------------	-------------------------------------

Description:
Upland surface drainage feature on the western edge of the site.

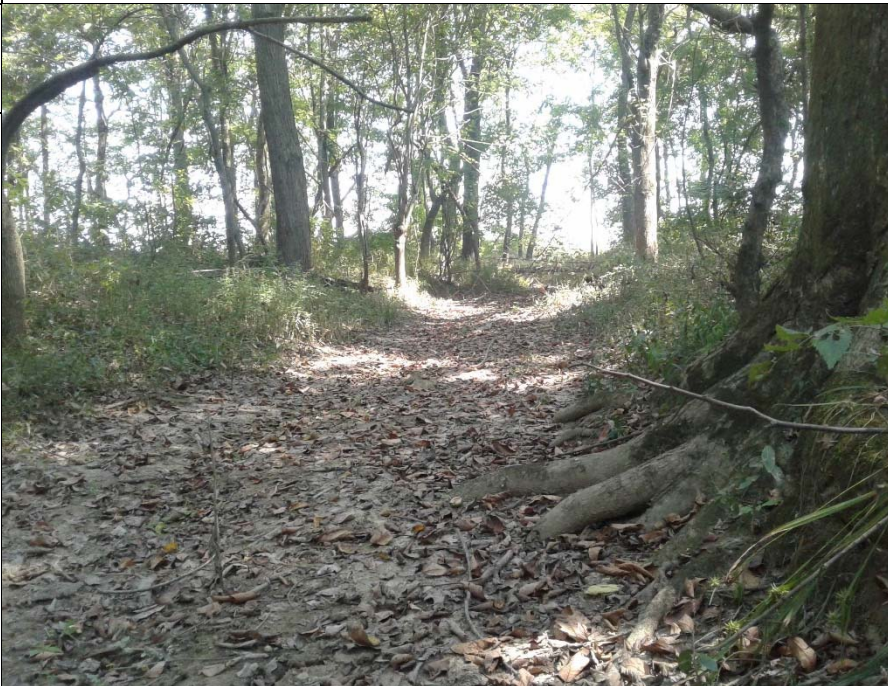

Rhudes Creek Solar Project	Site Location: Hardin County, KY	Project No.: 358604.0001.0000
-----------------------------------	--	---

Photo No. 07	Date 9/10/19 – 9/12/19
------------------------	-------------------------------------

Description:
Representative view of an active soybean field.



Photo No. 08	Date 9/10/19 – 9/12/19
------------------------	-------------------------------------

Description:
Typical view of a perennial stream which extends through the central parcels of the site.

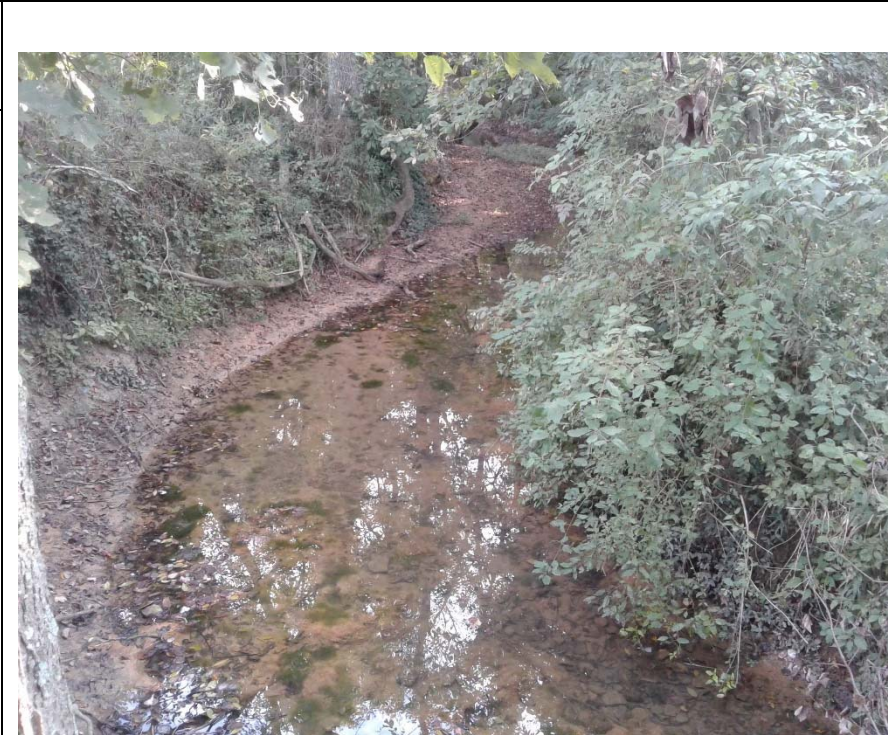

Rhudes Creek Solar Project	Site Location: Hardin County, KY	Project No.: 358604.0001.0000
-----------------------------------	--	---

Photo No. 09	Date 9/10/19 – 9/12/19
------------------------	-------------------------------------

Description:
Confluence of the perennial stream from Photo 8 with an apparent intermittent tributary.



Photo No. 10	Date 9/10/19 – 9/12/19
------------------------	-------------------------------------

Description:
Channel with apparent ephemeral flow.



Rhudes Creek Solar Project	Site Location: Hardin County, KY	Project No.: 358604.0001.0000
-----------------------------------	--	---

Photo No. 11	Date 9/10/19 – 9/11/19
------------------------	-------------------------------------

Description:
Building #1.
Two-story, wooden residence. Currently inhabited. Not available to view closer during Site reconnaissance.



Photo No. 12	Date 9/10/19 – 9/11/19
------------------------	-------------------------------------

Description:
Building #2.
One-story brick residence. Currently inhabited. Note the propane tank to the right of the house.



Rhudes Creek Solar Project	Site Location: Hardin County, KY	Project No.: 358604.0001.0000
-----------------------------------	--	---

Photo No. 13	Date 9/10/19 – 9/12/19
------------------------	-------------------------------------

Description:
Building #3, a single story brick residence. Not currently inhabited according to Mr. Grey.



Photo No. 14	Date 9/10/19 – 9/12/19
------------------------	-------------------------------------

Description:
Well outside building #3.



Rhudes Creek Solar Project

Site Location:
Hardin County, KY

Project No.:
358604.0001.0000

Photo No.
15

Date
9/10/19 –
9/12/19

Description:
Propane tank.
All propane tanks observed were in good condition.
Background is building #3.



Photo No.
16

Date
9/10/19-
9/12/19

Description:
Farm equipment and above ground storage tank (AST) near structures associated with building #3. AST once contained fuel but is currently empty according to Mr. Grey.



Rhudes Creek Solar Project	Site Location: Hardin County, KY	Project No.: 358604.0001.0000
-----------------------------------	--	---

Photo No. 17	Date 9/10/19 – 9/12/19
------------------------	-------------------------------------

Description:
Herbicide containers around building #3. Most were empty. Containers are disposed of offsite according to Mr. Grey.



Photo No. 18	Date 9/10/19 – 9/12/19
------------------------	-------------------------------------

Description:
Representative photo of 55-gallon drums. These were stored outside of an associated structure of building #3.



Rhodes Creek Solar Project	Site Location: Hardin County, KY	Project No.: 358604.0001.0000
-----------------------------------	--	---

Photo No. 19	Date 9/10/19 – 9/12/19
------------------------	-------------------------------------

Description:
Debris around associated structures of building #3. Debris such as this was common at this location as well as around building #8.



Photo No. 20	Date 9/10/19 – 9/12/19
------------------------	-------------------------------------

Description:
Electrical transformer beside grain silos of building #3.



Rhudes Creek Solar Project	Site Location: Hardin County, KY	Project No.: 358604.0001.0000
-----------------------------------	--	---

Photo No. 21	Date 9/10/19 – 9/12/19
------------------------	-------------------------------------

Description:
Representative photo of heavy equipment including hydraulic-using vehicles. This photo was near building #3, but equipment was common around buildings #4, #7, and #8.



Photo No. 22	Date 9/10/19 – 9/12/19
------------------------	-------------------------------------

Description:
Fuel pump connected to fuel tanks inside shed. This is located outside building #3.

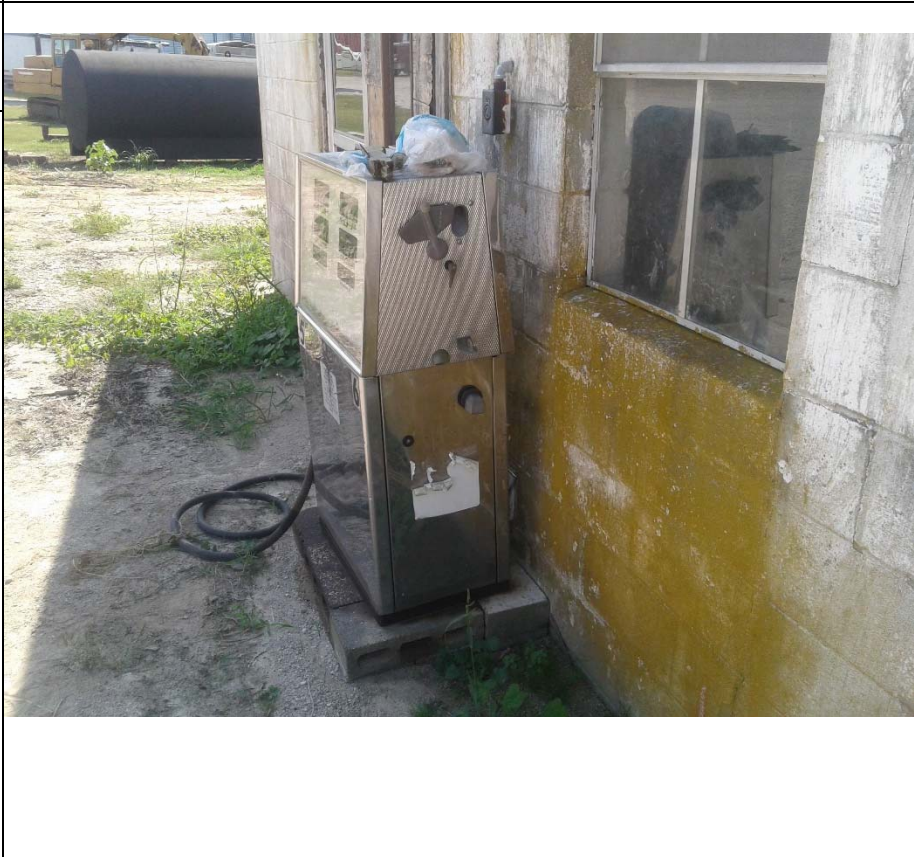

Rhudes Creek Solar Project	Site Location: Hardin County, KY	Project No.: 358604.0001.0000
-----------------------------------	--	---

Photo No. 23	Date 9/10/19 – 9/11/19
------------------------	-------------------------------------

Description:
Building #4.
Currently inhabited.



Photo No. 24	Date 9/10/19 – 9/11/19
------------------------	-------------------------------------

Description:
Dilapidated shed behind building #4.



Rhudes Creek Solar Project	Site Location: Hardin County, KY	Project No.: 358604.0001.0000
-----------------------------------	--	---

Photo No. 25	Date 9/10/19 – 9/12/19
------------------------	-------------------------------------

Description:
Remnants of cement block building behind building #4.



Photo No. 26	Date 9/10/19 – 9/12/19
------------------------	-------------------------------------

Description:
Potential septic leak behind building #4. Occupant was aware of seepage but could not confirm if that was the location of the septic tank.



Rhudes Creek Solar Project	Site Location: Hardin County, KY	Project No.: 358604.0001.0000
-----------------------------------	--	---

Photo No. 27	Date 9/10/19 – 9/12/19
------------------------	-------------------------------------

Description:
Building #5 with empty herbicide container featured (left side of the photo).



Photo No. 28	Date 9/10/19- 9/12/19
------------------------	------------------------------------

Description:
Building #6, immediately west of building #5.



Rhudes Creek Solar Project	Site Location: Hardin County, KY	Project No.: 358604.0001.0000
-----------------------------------	--	---

Photo No. 29	Date 9/10/19 – 9/12/19
------------------------	-------------------------------------

Description:
Agriculture pond immediately south of buildings #5 and #6.



Photo No. 30	Date 9/10/19 – 9/12/19
------------------------	-------------------------------------

Description:
Building #7. Associated structures include two grain silos. Heavy farm equipment is present as well.



Rhudes Creek Solar Project	Site Location: Hardin County, KY	Project No.: 358604.0001.0000
-----------------------------------	--	---

Photo No. 31	Date 9/10/19 – 9/12/19
------------------------	-------------------------------------

Description:
Grain silos adjacent to building #7.



Photo No. 32	Date 9/10/19 – 9/12/19
------------------------	-------------------------------------

Description:
Agricultural pond with adjacent wetland areas referenced in Photo No. 4.

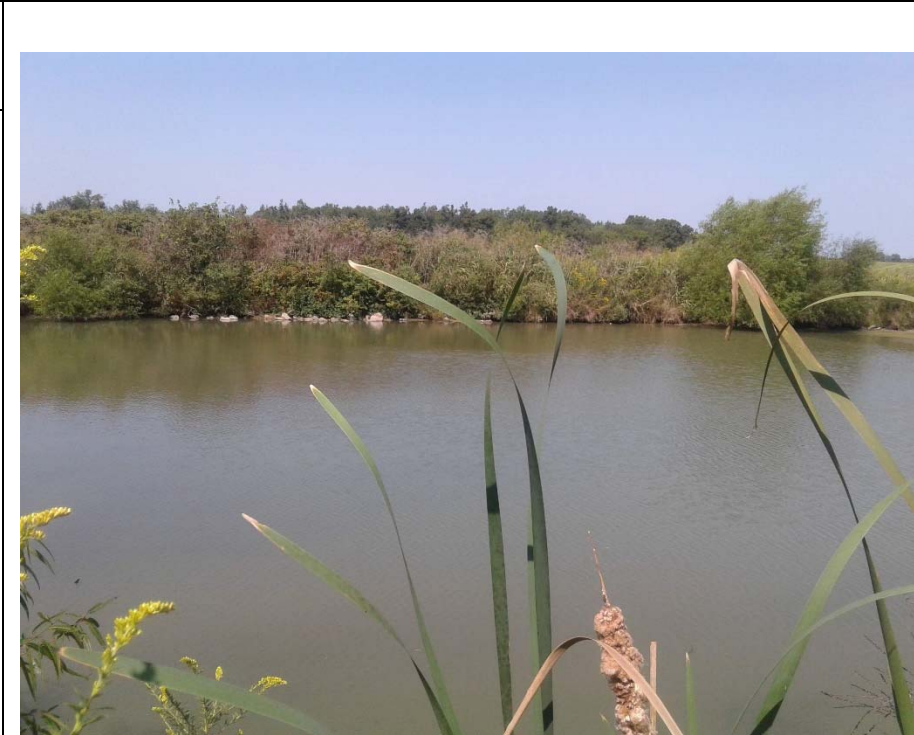

Rhodes Creek Solar Project	Site Location: Hardin County, KY	Project No.: 358604.0001.0000
-----------------------------------	--	---

Photo No. 33	Date 9/10/19 – 9/12/19
------------------------	-------------------------------------

Description:
Above ground portion of underground water pump used for irrigation purposes. Located in the same parcel as building #7.

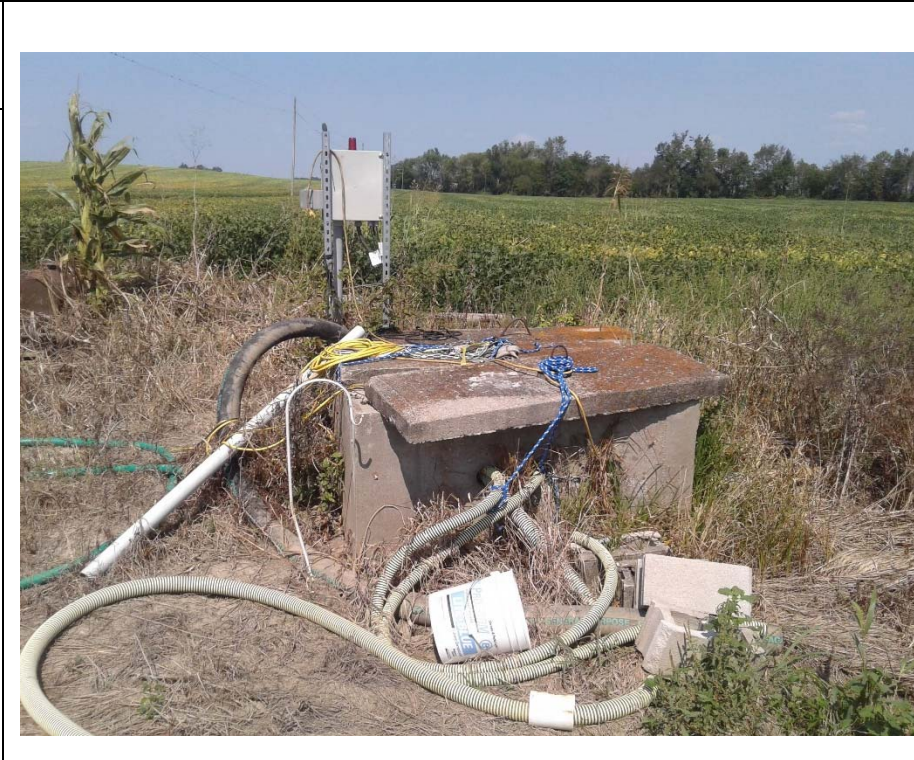

Photo No. 34	Date 9/10/19 – 9/12/19
------------------------	-------------------------------------

Description:
ASTs labelled "farm fuel" "behind building #8.



Rhudes Creek Solar Project	Site Location: Hardin County, KY	Project No.: 358604.0001.0000
-----------------------------------	--	---

Photo No. 35	Date 9/10/19 – 9/11/19
------------------------	-------------------------------------

Description:
Example of structures around building #8. Mostly old barns with farm equipment inside.



Photo No. 36	Date 9/10/19 – 9/11/19
------------------------	-------------------------------------

Description:
Representative photos of grain silos around building #8. Propane tank seen in the center.



Rhudes Creek Solar Project	Site Location: Hardin County, KY	Project No.: 358604.0001.0000
-----------------------------------	--	---

Photo No. 37	Date 9/10/19 – 9/12/19
------------------------	-------------------------------------

Description:
 Example of debris found in the barns around building #8.



Photo No. 38	Date 9/10/19 – 9/12/19
------------------------	-------------------------------------

Description:
 Cattle dip pond behind building #8.



Rhudes Creek Solar Project	Site Location: Hardin County, KY	Project No.: 358604.0001.0000
-----------------------------------	--	---

Photo No. 39	Date 9/10/19 – 9/12/19
------------------------	-------------------------------------

Description:
Building #9.
Single story,
wooden
structure.
Uninhabited.



Photo No. 40	Date 9/10/19- 9/12/19
------------------------	------------------------------------

Description:
Propane tank
behind building
#9.



Rhodes Creek Solar Project	Site Location: Hardin County, KY	Project No.: 358604.0001.0000
-----------------------------------	--	---

Photo No. 41	Date 9/10/19 – 9/12/19
------------------------	-------------------------------------



Description:
Spigot to well of unknown depth in foreground. Background shows associated structures of building #9.

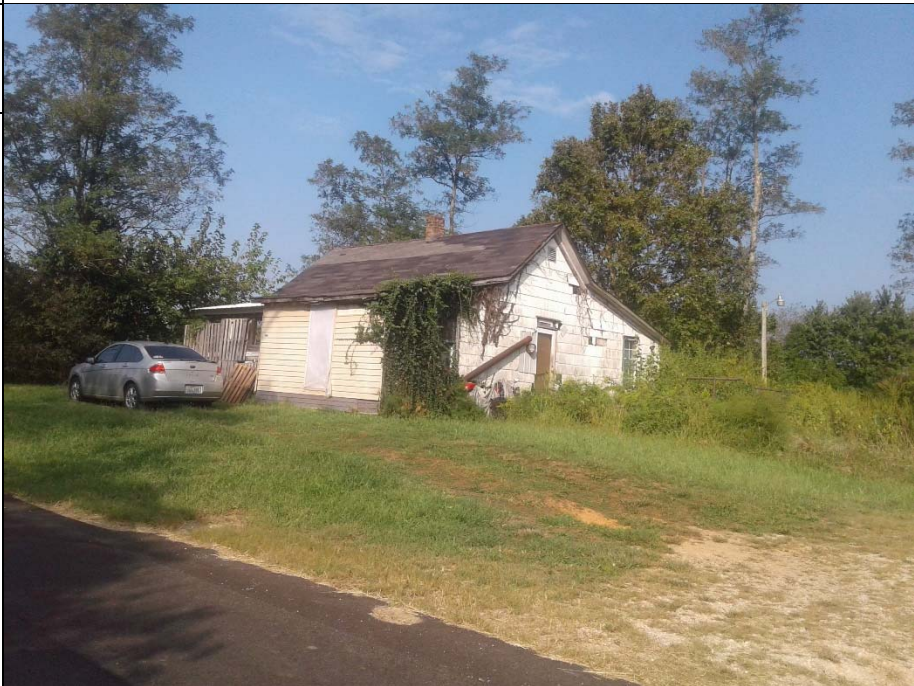

Photo No. 42	Date 9/10/19 – 9/12/19
------------------------	-------------------------------------

Description:
Building #10. Single story wood residence. Currently inhabited.



Rhudes Creek Solar Project		Site Location: Hardin County, KY	Project No.: 358604.0001.0000
Photo No. 43	Date 9/10/19 – 9/12/19		
Description: Associated structure of building #10. Northwest of building #10 in soybean field.			
Photo No. 44	Date 9/10/19 – 9/12/19		
Description: One of two suspected wetland areas southeast of building #9 along railroad tracks.			

Rhudes Creek Solar Project	Site Location: Hardin County, KY	Project No.: 358604.0001.0000
-----------------------------------	--	---

Photo No. 45	Date 9/10/19 – 9/12/19
------------------------	-------------------------------------

Description:
The second of two suspected wetland areas southeast of building #9 along railroad tracks.



Photo No. 46	Date 9/10/19 – 9/12/19
------------------------	-------------------------------------

Description:
Remnants of demolished building found in wooded area of parcel located on Leitchfield Road. Materials include: brick, cement, sheet metal, clay piping, ceramics, and glass.



**APPENDIX E:
ENVIRONMENTAL PROFESSIONAL STATEMENT**

**DEFINITION OF ENVIRONMENTAL PROFESSIONAL AND RELEVANT
EXPERIENCE THERETO PURSUANT TO 40 CFR 312**

(1) a person who possesses sufficient specific education, training, and experience necessary to exercise professional judgment to develop opinions and conclusions regarding conditions indicative of releases or threatened releases [see §312.1(c)] on, at, in, or to a property, sufficient to meet the objectives and performance factors in §312.20(e) and (f).

(2) Such a person must: (i) hold a current Professional Engineer's or Professional Geologist's license or registration from a state, tribe, or U.S. territory (or the Commonwealth of Puerto Rico) and have the equivalent of three (3) years of full-time relevant experience; or (ii) be licensed or certified by the federal government, a state, tribe, or U.S. territory (or the Commonwealth of Puerto Rico) to perform environmental inquiries as defined in §312.21 and have the equivalent of three (3) years of full-time *relevant experience*; or (iii) have a Baccalaureate or higher degree from an accredited institution of higher education in a discipline of engineering or science and the equivalent of five (5) years of full-time relevant experience; or (iv) have the equivalent of ten (10) years of full-time relevant experience.

(3) An environmental professional should remain current in his or her field through participation in continuing education or other activities.

(4) The definition of environmental professional provided above does not preempt state professional licensing or registration requirements such as those for a professional geologist, engineer, or site remediation professional. Before commencing work, a person should determine the applicability of state professional licensing or registration laws to the activities to be undertaken as part of the inquiries identified in §312.21(b).

(5) A person who does not qualify as an environmental professional under the foregoing definition may assist in the conduct of all appropriate inquiries in accordance with this part if such person is under the supervision or responsible charge of a person meeting the definition of an environmental professional provided above when conducting such activities.

Relevant experience, as used in the definition of environmental professional in this section, means: participation in the performance of all appropriate inquiries investigations, environmental site assessments, or other site investigations that may include environmental analyses, investigations, and remediation which involve the understanding of surface and subsurface environmental conditions and the processes used to evaluate these conditions and for which professional judgment was used to develop opinions regarding conditions indicative of releases or threatened releases [see §312.1(c)] to the Site.

I declare that, to the best of my professional knowledge and belief, I meet the definition of environmental professional as defined in §312.10 of 40 CFR 312.

I have the specific qualifications based on education, training, and experience to assess a property of the nature, history, and setting of the Site. I have developed and performed the all appropriate inquiries in conformance with the standards and practices set forth in 40 CFR Part 312.

Signature of
Environmental
Professional:



Date: 10/29/2019