

NOTARIZED PROOF OF PUBLICATION

STATE OF KENTUCKY

COUNTY OF Franklin

Before me, a Notary Public, in and for said County and State, this 31st day of March, 2021, came Rachel McCarty

personally known to me, who being duly sworn, states as follows: That he/she is Advertising Assistant of the ky Press Service

and the attached list of papers ran the notice for Licking Valley Rural Electric Cooperative Corporation.

Rachel McCarty
Signed

Bonnie J. Howard
Notary Public

My commission expires 9-18-2024
DR. # 14119

LICKING VALLEY RURAL ELECTRIC COOPERATIVE CORPORATION

Jackson Times-Voice – MARCH 24

Sandy Hook Elliott Co. News – MARCH 26

Beattyville Enterprise – MARCH 24

Three Forks Tradition – MARCH 24

Salyersville Independent – MARCH 25

Menifee Co. News – MARCH 25

West Liberty Licking Valley Courier – MARCH 25

Rowan Co. News – MARCH 25

Campton Wolfe Co. News – MARCH 26

Licking Valley

Crossroads Cash Advance

284 Main Street
Beattyville, KY 41311
606-464-9250

Back open for business
Monday, March 22, 2021

THANK FROM H&H TIRE

THE PEOPLE OF LEE COUNTY/BEATTYVILLE WE ARE WORKING VERY VERY HARD TO GET OUR GARAGE BACK UP AND IN OPERATION WE ARE TRULY SADDED TO SEE WHAT HAPPENED TO OUR FRIENDS AND NEIGHBORS AND TO EVERY COUNTY THIS FLOOD HURT SO MUCH WE HAD TO HAVE TO OPEN OUR GARAGE UP AND IT FEELS SO GOOD BEHIND OUR CUSTOMERS WHO WE CONSIDER FRIENDS AND NEIGHBORS NO MATTER WHERE THEY COME FROM, WORK TO DO A LOT OF HARD WORK AND MANY HOURS GETTING TO WHERE WE ARE AND WE SURE THANK ALL THAT COME DOWN AND HELPED US IN OUR CLEANING PROCESS, GET TA ALL THE MUD WATER AND DAMAGE TO OUR GARAGE WE GAINED EXTREME RESPECT FOR OUR FRIENDS FROM ALL OVER THAT CAME AND HELPED US WITHOUT THEM WE WOULD STILL BE CLOSED SO THANK EVERYONE WHO HELPED IN ANYWAY AND WE THANK ALL FOR THEIR KIND WORDS AND PRAYERS.

NOTICE

In accordance with the requirements of the Public Service Commission ("Commission") as set forth in 602 KAR 1-001, Section 11 and 602 KAR 1-001, Section 3, of the Rules and Regulations of the Commission, notice is hereby given to the member consumers of Licking Valley Rural Electric Cooperative Corporation ("Licking Valley") of a proposed rate adjustment. Licking Valley hereby requests to propose an adjustment of its existing rates to reflect the wholesale rate adjustment of its wholesale supplier, East Kentucky Power Cooperative, Inc., pursuant to KRS 278.4502, by filing an application with the Commission on April 1, 2021, in Case No. 2021-08113. The application will request that the proposed rates become effective May 1, 2021. The present and proposed rates for each customer classification to which the proposed rates will apply are set forth below:

Rate	Item	Present	Proposed
A - Schedule A - Residential, Farm, Small Community Hall & Church Service	Customer Charge	\$ 14.00	\$ 14.00
	Energy Charge per kWh	\$ 0.09089	\$ 0.09593
B - Schedule B - Commercial and Small Power Service	Customer Charge	\$ 28.75	\$ 29.78
	Energy Charge per kWh	\$ 0.07885	\$ 0.081519
LP - Large Power Service	Customer Charge	\$ 71.55	\$ 74.96
	Energy Charge per kWh	\$ 0.06477	\$ 0.067508
	Demand Charge per kW	\$ 7.36	\$ 7.62
LPR - Large Power Rate	Customer Charge	\$ 110.99	\$ 113.86
	Energy Charge per kWh	\$ 0.050289	\$ 0.052054
	Demand Charge per kW	\$ 6.91	\$ 7.15
SL - Lighting	250 Watt Pkls	\$ 3.06	\$ 3.17
	200 Watt Pkls	\$ 3.54	\$ 3.66
	175 Watt MV	\$ 10.24	\$ 10.60
	100 Watt Metal Halide	\$ 10.37	\$ 10.73
	250 Watt Metal Halide	\$ 15.85	\$ 16.41
	400 Watt Metal Halide	\$ 21.70	\$ 22.54
	60 Watt LED	\$ 9.29	\$ 9.62
	100 Watt LED	\$ 11.12	\$ 11.51
	200 Watt LED	\$ 17.50	\$ 18.11

The effect of the change requested, in both dollar amounts and as a percentage, for each customer classification to which the proposed rates will apply is set forth below:

Rate Class	Description	Increase	
		Dollars	Percent
A	Schedule A - Residential, Farm, Small Community Hall & Church Service	\$ 686,418	3.27%
B	Schedule B - Commercial and Small Power Service	\$ 37,991	3.46%
LP	Large Power Service	\$ 112,297	3.29%
LPR	Large Power Rate	\$ 27,419	3.46%
SL	Lighting	\$ 35,866	3.52%
Total		\$899,982	3.30%

The amount of the average usage and the effect upon the average bill for each customer classification to which the proposed rates will apply is set forth below:

Rate Class	Usage (kWh)	Increase	
		Dollars	Percent
A	969	\$ 3.56	3.27%
B	961	\$ 3.67	3.46%
LP	12,053	\$ 42.23	3.29%
LPR	453	\$ 59.57	3.46%
SL	NA	NA	3.52%

A person may examine the application and any related documents Licking Valley has filed with the PSC at the utility's principal office, located at:

Licking Valley Rural Electric Cooperative Corporation, 271 Main Street, West Liberty, Kentucky 41472 (808) 743-3179 <https://lvrec.com>

A person may also examine the application: (i) at the Commission's offices located at 211 Sower Boulevard, Frankfort, Kentucky 40621, Monday through Friday, 8:00 a.m. to 4:30 p.m.; or (ii) through the Commission's website at <http://psc.ky.gov>. Comments regarding the application may be submitted to the Commission through its Web site or by mail to Public Service Commission, Post Office Box 615, Frankfort, Kentucky 40602.

The rates contained in this notice are the rates proposed by Licking Valley, but the Commission may order rates to be charged that differ from the proposed rates contained in this notice. A person may submit a timely written request for intervention to the Commission at Post Office Box 615, Frankfort, Kentucky 40602, establishing the grounds for the request including the status and interest of the party. If the Commission does not receive a written request for intervention within thirty (30) days of initial publication or mailing of the notice, the Commission may take final action on the application.

Letter And Article Recall Bit of Hazel Green History

Earl Kinner, Jr.
Counter Publishing Co.
C. D. Long,
Wolfe County News
Gentlemen:

Thank you for publishing my article about the 1955 Senior Class of Hazel Green Academy picture you found on page 6 of the March 5, 2021 issue. It arrived by mail on March 15th.

I especially appreciate seeing (for the first time) a younger photo of the late WCN Editor, Bertie (Mrs. Roy M.) Cecil. I knew her most in the 1958-63 and 1971-72 timeframe when I was an HGA student or teacher.

Attached is an article she wrote and picture she took (or provided) for in the Sunday Lexington Herald-Leader, dated Sunday, January 12, 1964. It was part of a special section called, "Bluegrass Review-Forecast" (page A-3).

I hope you will consider publishing it in the WOLFE COUNTY NEWS. I am familiar with the old Hazel Green Jail, but not this Mill. I don't know if it is still standing or not.

Best regards,
Bob Bickers
Downey, Idaho
E-mail: bob.bickers@yahoo.com

Hazel Green Had Flour Mill As Recently As 1938

By Mrs. Roy M. Cecil

HAZEL GREEN, Ky., Jan. 11—As recently as 1938 Hazel Green had its own flour mill, grist mill and saw mill. All three were built under the same roof by Monroe Russell around 1930. He operated the mill until his death in December 1938.

He had a flour and grist mill at the end of Johnson Street here before he built the last mill he operated on State Street. Part of the building to his first mill still stands and has been converted into a garage.

People from throughout the community brought their corn and wheat to Hazel Green to be ground. Not much wheat was grown around here so Russell usually bought the wheat and ground it into flour which he sold to the farmers.

When the grinding season was slack, he operated his saw mill, shaping up timber for the land owners or purchasing a tract of timber and sawing it to sell.

On December 8, 1938, Russell was working on the engine at the mill while it was in operation and his clothing caught on the fly wheel. He was injured internally and only lived a few days thereafter.

His widow sold the machinery. The building still stands and is now used to store tobacco in for curing.

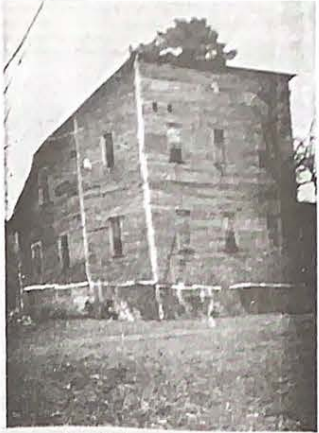

Russell Flour Mill At Hazel Green

NOTICE

In accordance with the requirements of the Public Service Commission ("Commission") as set forth in 807 KAR 5.001, Section 17 and 807 KAR 5.007, Section 3, of the Rules and Regulations of the Commission, notice is hereby given to the member consumers of Licking Valley Rural Electric Cooperative Corporation ("Licking Valley") of a proposed rate adjustment. Licking Valley intends to propose an adjustment of its existing rates to reflect the wholesale rate adjustment of its wholesale supplier, East Kentucky Power Cooperative, Inc., pursuant to KRS 278.45(2), by filing an application with the Commission on April 1, 2021, in Case No. 2021-00113. The application will request that the proposed rates become effective May 1, 2021. The present and proposed rates for each customer classification to which the proposed rates will apply are set forth below:

Rate	Item	Present	Proposed
A Schedule A - Residential, Farm, Small Community Hall & Church Service	Customer Charge	\$ 14.00	\$ 14.49
	Energy Charge per kWh	\$ 0.090392	\$ 0.091563
B Schedule B - Commercial and Small Power Service	Customer Charge	\$ 29.75	\$ 29.76
	Energy Charge per kWh	\$ 0.07865	\$ 0.081616
LP Large Power Service	Customer Charge	\$ 71.55	\$ 74.06
	Energy Charge per kWh	\$ 0.064727	\$ 0.067008
	Demand Charge per kW	\$ 7.36	\$ 7.62
LPR - Large Power Rate	Customer Charge	\$ 110.00	\$ 113.66
	Energy Charge per kWh	\$ 0.056289	\$ 0.058264
	Demand Charge per kW	\$ 6.91	\$ 7.15
SL Lighting	25# Wood Pole	\$ 3.06	\$ 3.17
	30# Wood Pole	\$ 3.54	\$ 3.66
	175 Watt MV	\$ 10.24	\$ 10.60
	100 Watt Metal Halide	\$ 10.37	\$ 10.73
	250 Watt Metal Halide	\$ 15.83	\$ 16.41
	400 Watt Metal Halide	\$ 21.78	\$ 22.34
	68 Watt LED	\$ 9.29	\$ 9.62
	108 Watt LED	\$ 11.12	\$ 11.51
202 Watt LED	\$ 17.50	\$ 18.11	

The effect of the change requested, in both dollar amounts and as a percentage, for each customer classification to which the proposed rates will apply is set forth below:

Rate Class	Schedule	Increase	
		Dollars	Percent
A	Schedule A - Residential, Farm, Small Community Hall & Church Service	\$ 686,418	3.27%
B	Schedule B - Commercial and Small Power Service	\$ 37,991	3.46%
LP	Large Power Service	\$ 112,287	3.29%
LPR	Large Power Rate	\$ 27,419	3.46%
SL	Lighting	\$ 35,866	3.52%
Total		\$899,982	3.30%

The amount of the average usage and the effect upon the average bill for each customer classification to which the proposed rates will apply is set forth below:

Rate Class	Average Usage (kWh)	Increase	
		Dollars	Percent
A	Schedule A - Residential, Farm, Small Community Hall & Church Service	\$ 3.56	3.27%
B	Schedule B - Commercial and Small Power Service	\$ 3.67	3.46%
LP	Large Power Service	\$ 42.23	3.29%
LPR	Large Power Rate	\$ 569.57	3.46%
SL	Lighting	NA	3.52%

A person may examine the application and any related documents Licking Valley has filed with the PSC at the utility's principal office, located at:

Licking Valley Rural Electric Cooperative Corporation, 271 Main Street, West Liberty, Kentucky 41472 (606) 743-9179 <https://lvrec.com>

A person may also examine the application: (i) at the Commission's offices located at 211 Sower Boulevard, Frankfort, Kentucky 40601, Monday through Friday, 8:00 a.m. to 4:30 p.m.; or (ii) through the Commission's website at <http://psc.ky.gov>. Comments regarding the application may be submitted to the Commission through its Web site or by mail to Public Service Commission, Post Office Box 615, Frankfort, Kentucky 40602.

The rates contained in this notice are the rates proposed by Licking Valley, but the Commission may order rates to be changed that differ from the proposed rates contained in this notice. A person may submit a timely written request for intervention to the Commission at Post Office Box 615, Frankfort, Kentucky 40602, establishing the grounds for the request including the status and interest of the party. If the Commission does not receive a written request for intervention within thirty (30) days of initial publication or mailing of the notice, the Commission may take final action on the application.

Jackson Times Voice

Licking Valley

Forward in Faith

By Sam Strong

The Lord's Supper

My friends the Lord's Supper is the highest expression and the holiest exercise of Christian worship. According to the apostle Paul, it had dropped to such a low secular that they were practically blaspheming it. Three of the four Gospels record the institution of the Lord's Supper and it is repeated in 1 Corinthians. It is interesting that no where are we commanded to remember the Lord's birthday, but we are requested and commanded that those who are His own should remember His death day. Paul attacked the utmost importance to the Lord's Supper. In verse 23 he says, "For I have received of the Lord that which also I delivered unto you. That the Lord Jesus the same night in which He was betrayed took bread" Paul received this by direct revelation. He says "For I delivered unto you first of all that which I also received how that Christ died for our sins according to the scriptures" (1 Cor. 15:3). "For the first of all, remember the Lord's when ye come together in the church, I hear that He is the Alpha and the Omega. He is the Amen and when you say "Amen" you are through my friend, Christ did it all Amen building, but he's talking about when the believers come together that is the true church. Today when we speak of a church, we always identify a building as the church. My friend, the building is not the church-it is just a building, the true church is the people of course. My friend, when you came to the Lord Jesus Christ. He gave you everything you will need in this life to live for him. The Lord Jesus Christ is the head of the church. We have everything in Him. He is the Alpha and the Omega. He is the Amen and when you say "Amen" you are through my friend, Christ did it all Amen

"Library Services in the Commonwealth" focus of Jackson Woman's Club March meeting



The GFWC Jackson Woman's Club met via Zoom on Tuesday, March 2nd 2021. JWC Chair of Education and Libraries Tiffany Reynolds, presented the program explaining her role as KDLA Regional Consultant for Eastern Kentucky. KDLA (Kentucky Department for Libraries and Archives) headquartered in Frankfort, provides many regional and state-wide services including the Kentucky Talking Book Library, Book Kits for adults, children, and large print, Grants, and records management & retention. A timeline of Kentucky Library History which included the important role the Kentucky Federation of Women's Club played in library growth as far back as 1994 with the development of the Traveling Library Project

portion of the meeting focusing on the current flood emergency and how JWC could help those in need. The group decided to launch a 3-day Cleaning Supplies Drive for membership with collected items to be dropped off at the designated community collection point. In other business, the Jackson Woman's Club Memorial Scholarship application has been converted to an online format in addition to working with school counselors, the application will also be posted to the JWC Facebook page. Deadline to apply is April 15, 2021. The Next Jackson Woman's Club meeting will be April 6, 2021 with Virginia Moore from the Kentucky Commission on the Death and Dying of Hearing presenting the program.

NOTICE

In accordance with the requirements of the Public Service Commission ("Commission") as set forth in 807 KAR 5.001, Section 17 and 807 KAR 5.007, Section 3, of the Rules and Regulations of the Commission, notice is hereby given to the consumers of Licking Valley Rural Electric Cooperative Corporation ("Licking Valley") of a proposed rate adjustment. Licking Valley intends to propose an adjustment of its existing rates to reflect the wholesale rate adjustment of its wholesale supplier, East Kentucky Power Cooperative, Inc., pursuant to KRS 278.455(2), by filing an application with the Commission on April 1, 2021, in Case No. 2021-09112. The application will request that the proposed rates become effective May 1, 2021. The present and proposed rates for each customer classification to which the proposed rates will apply are set forth below:

Rate Class	Item	Present	Proposed
A - Schedule A - Residential, Farm, Small Community Hall & Church Service	Customer Charge	\$ 14.00	\$ 14.49
	Energy Charge per kWh	\$ 0.080362	\$ 0.082953
B - Schedule B - Commercial and Small Power Service	Customer Charge	\$ 29.75	\$ 29.78
	Energy Charge per kWh	\$ 0.07955	\$ 0.081616
LP - Large Power Service	Customer Charge	\$ 71.35	\$ 74.01
	Energy Charge per kWh	\$ 0.064727	\$ 0.067058
	Demand Charge per kW	\$ 7.26	\$ 7.62
LPR - Large Power Rate	Customer Charge	\$ 110.00	\$ 113.86
	Energy Charge per kWh	\$ 0.052289	\$ 0.052664
	Demand Charge per kW	\$ 6.91	\$ 7.15
SL - Lighting	25W Wood Pole	\$ 3.05	\$ 3.17
	50W Wood Pole	\$ 3.54	\$ 3.66
	175 Watt MW	\$ 10.24	\$ 10.60
	100 Watt Metal Halide	\$ 10.37	\$ 10.73
	250 Watt Metal Halide	\$ 15.25	\$ 15.41
	400 Watt Metal Halide	\$ 21.78	\$ 22.54
	65 Watt LED	\$ 3.29	\$ 3.42
	100 Watt LED	\$ 11.12	\$ 11.51
	200 Watt LED	\$ 17.50	\$ 18.11

The effect of the change requested, in both dollar amounts and as a percentage, for each customer classification to which the proposed rates will apply is set forth below:

Rate Class	Item	Dollars	Percent
A	Schedule A - Residential, Farm, Small Community Hall & Church Service	\$ 286,416	0.27%
B	Schedule B - Commercial and Small Power Service	\$ 37,991	3.40%
LP	Large Power Service	\$ 112,287	0.29%
LPR	Large Power Rate	\$ 27,418	3.40%
SL	Lighting	\$ 35,958	3.52%
Total		\$891,982	3.32%

The amount of the average usage and the effect upon the average bill for each customer classification to which the proposed rates will apply is set forth below:

Rate Class	Average Usage (kWh)	Dollars	Percent
A - Schedule A - Residential, Farm, Small Community Hall & Church Service	949	\$ 3.55	0.27%
B - Schedule B - Commercial and Small Power Service	961	\$ 3.57	3.40%
LP - Large Power Service	12,055	\$ 42.23	0.29%
LPR - Large Power Rate	453	\$ 563.57	3.40%
SL - Lighting	NA	NA	3.52%

A person may examine the application and any related documents Licking Valley has filed with the PSC at the utility's principal office, located at:

Licking Valley Rural Electric Cooperative Corporation, 771 Main Street, West Liberty, Kentucky 40387 (606) 743-3170 <https://www.lvrec.com>

A person may also examine the application: (i) at the Commission's offices located at 201 Sower Boulevard, Frankfort, Kentucky 40601, Monday through Friday, 8:30 a.m. to 4:30 p.m.; or (ii) through the Commission's website at <http://psc.ky.gov>. Comments regarding the application may be submitted to the Commission through its Website or by mail to Public Service Commission, Post Office Box 615, Frankfort, Kentucky 40602.

The rates contained in this notice are the rates proposed by Licking Valley, but the Commission may order rates to be charged that differ from the proposed rates contained in this notice. A person may, at any time, submit a request for intervention to the Commission at Post Office Box 615, Frankfort, Kentucky 40602, establishing the grounds for the request including the status and interest of the party. If the Commission does not receive a written request for intervention within thirty (30) days of initial publication or mailing of the notice, the Commission may take final action on the application.

COMMUNITY

Weekly Gateway Coronavirus Update

LOWEST NUMBER OF WEEKLY NEW CASES SINCE LAST SEPTEMBER

By Cecil Lawson
KyNewsGroup
cecil@kynewsgroup.com

In the five-county Gateway Health District, there were total of 48 new cases of COVID-19 reported this past 7-day period, March 17-23, down 13 cases from the previous week...

Sept. 16 - 22, 2020. The K-12 School COVID-19 Self-Reported Data for Tuesday reported for the 5 Gateway counties: Bath, no new student or staff cases, and no one in quarantine...

cases among patients and 5 active staff cases, while this Tuesday's report indicated 8 active patient cases and 1 active staff case. Some have speculated whether this was the "Eastern Kentucky nursing home" referred to by Dr. Steven Stack last week...

Mar. 17-23, the number of new cases declined by 847 cases, from 5473 to 4626. He also noted during the briefing that this represents the second best week this year for vaccinations, with 34 percent of the adult population of the state having at least one shot.

ment of Public Health, is eligible to schedule an appointment. Healthcare workers, First responders, Staff or residents of long-term care or assisted living facilities...

6095
Mentice County, 606-768-2151
Morgan County, 606-743-3744
Rowan County, 606-784-8064
Other local vaccination sites include: Kroger Store #024-734, 300 Kroger Center, Morehead, KY...

NOTICE

In accordance with the requirements of the Public Service Commission ("Commission") as set forth in 607 KAR 5.001, Section 17 and 607 KAR 5.007, Section 3, of the Rules and Regulations of the Commission, notice is hereby given to the member customers of Licking Valley Rural Electric Cooperative Corporation ("Licking Valley") of a proposed rate adjustment...

Table with columns: Rate, Item, Present, Proposed. Lists various service rates including Residential, Commercial, Large Power, and Lighting.

The effect of the change requested, in both dollar amounts and as a percentage, for each customer classification to which the proposed rates will apply is set forth below:

Table showing the effect of the change requested, including Rate Class, Dollars, and Percent increase.

The amount of the average usage and the effect upon the average bill for each customer classification to which the proposed rates will apply is set forth below:

Table showing average usage and effect upon the average bill, including Rate Class, Usage (kWh), Dollars, and Percent increase.

A person may examine the application and any related documents Licking Valley has filed with the PSC at the utility's principal office, located at:

Licking Valley Rural Electric Cooperative Corporation, 271 Main Street, West Liberty, Kentucky 41472 (606) 743-3179 https://lvrec.com

A person may also examine the application: (i) at the Commission's offices located at 211 Sower Boulevard, Frankfort, Kentucky 40601, Monday through Friday, 8:00 a.m. to 4:30 p.m.; or (ii) through the Commission's website at http://psc.ky.gov

The rates contained in this notice are the rates proposed by Licking Valley, but the Commission may order rates to be charged that differ from the proposed rates contained in this notice. A person may submit a timely written request for intervention to the Commission at Post Office Box 615, Frankfort, Kentucky 40602, establishing the grounds for the request including the status and interest of the party.

COMMUNITY

Mayor White-Brown to hold press conference on Monday

Mayor Laura White-Brown of the City of Morehead will be holding a live press conference on Monday, March 29, 2021, at 2 p.m. The press conference will take place at the Moonlight Stage located at East First Street in downtown Morehead, Ky. An announcement of a major initiative for the City of Morehead and Appalachia will be presented. The press conference will be streamed on the City of Morehead Facebook page at www.facebook.com/cityofmorehead. We hope that you can join us for this community update either in person or on social media.

First-Half Scoring Outburst Propels Football to 31-14 Win Saturday

Quarterback Mark Pappas and wide receiver BJ Byrd connected for two touchdowns, while Pappas added a third through the air, and Morehead State football made a 28-7 halftime lead stand up Saturday as the Eagles ousted Stetson 31-14 in the 2021 spring home opener at Jayne Stadium. The Eagles moved to 1-2. Running back Isaiah Agüero also had a big day, rushing for season-high 86 yards and a touchdown on 20 totes. Without Thomas Campbell-Clay piled up a career-best 96 receiving yards on six catches and his first career touchdown.

HOW IT HAPPENED

Stetson actually got on the scoreboard first before the next 28 points were scored by the home team. With 4:39 left in the first quarter, Campbell-Clay ended an eight-play, 68-yard drive with a two-yard score from Pappas. Frye picked off a pass at the Stetson 33-yard line and nearly took it for a pick six. He was downed at the one, but

Agüero punched it in on the next play to make it 14-7.

Two second-quarter TDs from Byrd highlighted the 28-7 halftime lead. The first came on a six-yard strike with 6:49 left. The second came on a nine-yard connection after Barrett's interception at the Hatter 45 yard line that he returned to the 28. Piccirilli scored on an 11-yard run in the third quarter. Kicker Andrew Pos-

ter finished off the scoring with a 27-yard field goal with 1:07 left in the third period.

KEY STATS
- Morehead State out-gained Stetson 326-304.
- MSU was +2 on the turnover margin. The Eagles now have five interceptions in the last two games.
- A week after a 10-tackle performance, linebacker Vincent Winney exploded for 15 tackles today, a career high.

Defensive end Vaughn Taylor, Jr., came up with two tackles for loss, including a sack, and a pass break up.

The Eagles had a season-high 16 first downs. MSU was 8-of-15 on third down chances and was 4-of-5 in the red zone.
UP NEXT
Morehead State will face Davidson on the road next Saturday with kick-off at 1 p.m. ET.

NOTICE

In accordance with the requirements of the Public Service Commission ("Commission") as set forth in 807 KAR 5:001, Section 17 and 807 KAR 5:007, Section 3, of the Rules and Regulations of the Commission, notice is hereby given to the member consumers of Licking Valley Rural Electric Cooperative Corporation ("Licking Valley") of a proposed rate adjustment. Licking Valley intends to propose an adjustment of its existing rates to reflect the wholesale rate adjustment of its wholesale supplier, East Kentucky Power Cooperative, Inc., pursuant to KRS 278.450(2), by filing an application with the Commission on April 1, 2021, in Case No. 2021-00113. The application will request that the proposed rates become effective May 1, 2021. The present and proposed rates for each customer classification to which the proposed rates will apply are set forth below:

Rate	Item	Present	Proposed
A. Schedule A - Residential, Farm, Small Community Hall & Church Service	Customer Charge	\$ 14.00	\$ 14.49
	Energy Charge per kWh	\$ 0.002382	\$ 0.002363
B. Schedule B - Commercial and Small Power Service	Customer Charge	\$ 28.75	\$ 29.76
	Energy Charge per kWh	\$ 0.07985	\$ 0.081616
LP Large Power Service	Customer Charge	\$ 71.55	\$ 74.06
	Energy Charge per kWh	\$ 0.064737	\$ 0.067008
	Demand Charge per kW	\$ 7.36	\$ 7.62
LPR Large Power Rate	Customer Charge	\$ 110.00	\$ 113.66
	Energy Charge per kWh	\$ 0.056289	\$ 0.058294
	Demand Charge per kW	\$ 6.91	\$ 7.15
SL Lighting	25# Wood Pole	\$ 3.06	\$ 3.17
	30# Wood Pole	\$ 3.54	\$ 3.66
	175 Watt MV	\$ 10.24	\$ 10.60
	100 Watt Metal Halide	\$ 10.37	\$ 10.72
	250 Watt Metal Halide	\$ 15.85	\$ 16.41
	400 Watt Metal Halide	\$ 21.78	\$ 22.54
	68 Watt LED	\$ 9.29	\$ 9.62
	108 Watt LED	\$ 11.12	\$ 11.51
	202 Watt LED	\$ 17.50	\$ 18.11

The effect of the change requested, in both dollar amounts and as a percentage, for each customer classification to which the proposed rates will apply is set forth below:

Rate Class		Dollars	Percent
A	Schedule A - Residential, Farm, Small Community Hall & Church Service	\$ 608,418	3.27%
B	Schedule B - Commercial and Small Power Service	\$ 37,991	3.46%
LP	Large Power Service	\$ 112,287	3.29%
LPR	Large Power Rate	\$ 27,419	3.46%
SL	Lighting	\$ 35,866	3.52%
Total		\$893,882	3.30%

The amount of the average usage and the effect upon the average bill for each customer classification to which the proposed rates will apply is set forth below:

Rate Class	Average Usage (kWh)	Dollars	Percent
A	Schedule A - Residential, Farm, Small Community Hall & Church Service	969	3.27%
B	Schedule B - Commercial and Small Power Service	961	3.46%
LP	Large Power Service	12,055	3.29%
LPR	Large Power Rate	453	3.46%
SL	Lighting	NA	3.52%

A person may examine the application and any related documents Licking Valley has filed with the PSC at the utility's principal office, located at:

Licking Valley Rural Electric Cooperative Corporation, 271 Main Street, West Liberty, Kentucky 41472. (606) 743-3179 <http://www.lvrec.com>

A person may also examine the application: (i) at the Commission's offices located at 211 Sower Boulevard, Frankfort, Kentucky 40601, Monday through Friday, 8:00 a.m. to 4:30 p.m.; or (ii) through the Commission's website at <http://psc.ky.gov>. Comments regarding the application may be submitted to the Commission through its Web site or by mail to Public Service Commission, Post Office Box 615, Frankfort, Kentucky 40602.

The rates contained in this notice are the rates proposed by Licking Valley, but the Commission may order rates to be charged that differ from the proposed rates contained in this notice. A person may submit a timely written request for intervention to the Commission at Post Office Box 615, Frankfort, Kentucky 40602, establishing the grounds for the request including the status and interest of the party. If the Commission does not receive a written request for intervention within thirty (30) days of initial publication or mailing of the notice, the Commission may take final action on the application.

CLASSIFIED ADS

The Salyersville Independent does not knowingly accept false or misleading advertising. Ads that request or require advanced payment of fees for services or products should be scrutinized carefully. Please check your ad for accuracy the first time it appears. The Salyersville Independent is only responsible for one incorrect insertion.

PLACE AN AD

For ad rates call 606-349-2915

DEADLINE

Friday 3 p.m.

OFFICE HOURS

Monday - Friday 8:30 a.m. - 5 p.m.

NOTICE

In accordance with the requirements of the Public Service Commission ("Commission") as set forth in 807 KAR 5.001, Section 17 and 607 KAR 5.007, Section 3, of the Rules and Regulations of the Commission, notice is hereby given to the member consumers of Licking Valley Rural Electric Cooperative Corporation ("Licking Valley") of a proposed rate adjustment. Licking Valley intends to propose an adjustment of its existing rates to reflect the wholesale rate adjustment of its wholesale supplier, East Kentucky Power Cooperative, Inc., pursuant to KRS 278.455(2), by filing an application with the Commission on April 1, 2021, in Case No. 2021-00113. The application will request that the proposed rates become effective May 1, 2021. The present and proposed rates for each customer classification to which the proposed rates will apply are set forth below:

Rate	Item	Present	Proposed
A. Schedule A - Residential, Farm, Small Community Hall & Church Service	Customer Charge	\$ 14.00	\$ 14.49
	Energy Charge per kWh	\$ 0.090292	\$ 0.092583
B. Schedule B - Commercial and Small Power Service	Customer Charge	\$ 28.75	\$ 29.78
	Energy Charge per kWh	\$ 0.07865	\$ 0.081616
LP - Large Power Service	Customer Charge	\$ 71.55	\$ 74.06
	Energy Charge per kWh	\$ 0.064737	\$ 0.067028
	Demand Charge per kW	\$ 7.38	\$ 7.62
LPR - Large Power Rate	Customer Charge	\$ 110.00	\$ 113.88
	Energy Charge per kWh	\$ 0.06289	\$ 0.058264
	Demand Charge per kW	\$ 6.91	\$ 7.15
SL - Lighting	25# Wood Pole	\$ 3.06	\$ 3.17
	30# Wood Pole	\$ 3.54	\$ 3.66
	175 Watt MV	\$ 10.24	\$ 10.60
	100 Watt Metal Halide	\$ 10.37	\$ 10.73
	250 Watt Metal Halide	\$ 15.85	\$ 16.41
	400 Watt Metal Halide	\$ 21.78	\$ 22.54
	66 Watt LED	\$ 9.29	\$ 9.62
	108 Watt LED	\$ 11.12	\$ 11.51
202 Watt LED	\$ 17.50	\$ 18.11	

The effect of the change requested, in both dollar amounts and as a percentage, for each customer classification to which the proposed rates will apply is set forth below:

Rate Class	Dollars	Percent
A. Schedule A - Residential, Farm, Small Community Hall & Church Service	\$ 686,418	3.27%
B. Schedule B - Commercial and Small Power Service	\$ 37,991	3.46%
LP - Large Power Service	\$ 112,287	3.29%
LPR - Large Power Rate	\$ 27,419	3.46%
SL - Lighting	\$ 35,866	3.52%
Total	\$899,982	3.30%

The amount of the average usage and the effect upon the average bill for each customer classification to which the proposed rates will apply is set forth below:

Rate Class	Average Usage (kWh)	Dollars	Percent
A. Schedule A - Residential, Farm, Small Community Hall & Church Service	969	\$ 3.56	3.27%
B. Schedule B - Commercial and Small Power Service	961	\$ 3.67	3.46%
LP - Large Power Service	12,055	\$ 42.23	3.29%
LPR - Large Power Rate	453	\$ 559.57	3.46%
SL - Lighting	NA	NA	3.52%

A person may examine the application and any related documents Licking Valley has filed with the PSC at the utility's principal office, located at:

Licking Valley Rural Electric Cooperative Corporation, 271 Main Street, West Liberty, Kentucky 41472 (606) 743-3179 <https://lvecc.com>

A person may also examine the application: (i) at the Commission's offices located at 211 Sower Boulevard, Frankfort, Kentucky 40601, Monday through Friday, 8:00 a.m. to 4:30 p.m.; or (ii) through the Commission's website at <http://psc.ky.gov>. Comments regarding the application may be submitted to the Commission through its Web site or by mail to Public Service Commission, Post Office Box 615, Frankfort, Kentucky 40602.

The rates contained in this notice are the rates proposed by Licking Valley, but the Commission may order rates to be charged that differ from the proposed rates contained in this notice. A person may submit a timely written request for intervention to the Commission at Post Office Box 615, Frankfort, Kentucky 40602, establishing the grounds for the request including the status and interest of the party. If the Commission does not receive a written request for intervention within thirty (30) days of initial publication or mailing of the notice, the Commission may take final action on the application.

NOTICE OF PUBLIC HEARING

Notice is hereby given that the Kentucky Public Service Commission (the "Commission") will conduct a virtual public hearing beginning at 9:00 a.m. Eastern Daylight Savings Time on Tuesday, April 6, 2021 in the Richard Raff Hearing Room (Hearing Room 1) at its offices at 211 Sower Boulevard, Frankfort, Kentucky 40601. The hearing is scheduled to continue on April 7, 2021 beginning at 9:00 a.m. Eastern Daylight Savings Time and April 8, 2021 beginning at 10:00 a.m. Eastern Daylight Savings Time. The hearing is for the purpose of cross-examination of the witnesses of Kentucky Power Company and taking evidence on the issues in Case No. 2020-00174 regarding the reasonableness of Tariff Net Metering Service I and Tariff Net Metering Service II proposed by Kentucky Power Company. The hearing will be streamed live and may be viewed on the PSC website at psc.ky.gov. Public comments may be made at the beginning of the hearing. Those wishing to make oral comments may do so by following the instructions on the PSC website at psc.ky.gov.

www.salyersvilleindependent.com

To place a classified ad, call 606-349-2915 and leave a message. We will call you back!



You don't have to get out to subscribe to the

Salyersville Independent

CALL TODAY FOR A SUBSCRIPTION

\$27 IN COUNTY \$35 OUT OF COUNTY

606-349-2915 OR EMAIL: JO@SALYERSVILLEINDEPENDENT.COM

Licking Valley

Wheeler ...

(Continued From Page Three)

ply. It applies to state-regulated, comprehensive, private health insurance plans and the Kentucky employee health plan. It does not apply to Medicaid, Medicaid, or self-funded health plans.

For too long, the high cost of insulin has caused patients to ration their supply, resulting in a loss of life. Others have had to make desperate financial decisions to maintain their access to their insulin. Kentucky ranks eighth in the nation in diabetes prevalence and is the fifth highest state in diabetes-related deaths. Between 2000 and 2018, the percentage of Kentuckians diagnosed with diabetes doubled. Diabetes can be associated with heart failure, stroke, blindness, and more.

Senate Bill (SB) 8 provides for opting out of mandatory vaccinations for people with religious or conscientiously held beliefs. The bill maintains employer immunization policies for employees of schools, universities, and health care organizations.

House Joint Resolution 77 extends certain COVID-19 and regulations an additional 60 days. This joint resolution, which can carry the force of

law, will be effective only if the court ultimately rules in favor of the legislature on pending litigation. The Governor is challenging HR 1 and SBs 1 and 2. Those three bills, if upheld, provide the legislature a seat at the table as life-altering executive decisions are made. It is worth noting that Kentucky is the exception to the rule regarding executive authority during a state of emergency. The bills being challenged by the Governor would merely bring Kentucky more in line with other states in regards to oversight of executive authority during times like these.

Some progress has been made at reaching a compromise on Senate Bill 75. This bill would create a pilot project within the Kentucky Mountain Regional Recreational Authority (KMRA) counties to permit limited use of ATVs on certain public roadways. I anticipate that a version of SB 75 will emerge from the General Assembly in the last two days of the session. This legislation is desperately needed in Eastern Kentucky for the development of the trail system.

It is an honor to represent the 31st District in the Kentucky State Senate. Should you have any comments or concerns about these issues or any other public policy issue, please do

not hesitate to contact my office. You can reach my office toll-free at 502-564-8100. Ext. 714 or by emailing me at philip.wheeler@lvc.ky.gov. God bless.

Note: Senator Phillip Wheeler (R-Pikeville) represents Kentucky's 31st State Senate District, which includes Elliott, Lawrence, Martin, Morgan, and Pike Counties. Senator Wheeler is Vice-Chairman of the Senate Standing Committee on Economic Development, Tourism, and Labor. He also serves as a member of the Senate Standing Committee on Transportation, Natural Resources and Energy, Judiciary, and State and Local Government. Additionally, he is a member of the Capital Planning and Bond Oversight Statutory Committee. For a high-resolution jpeg of Senator Wheeler, please visit: <https://legislature.ky.gov/Legislators/Full%20List%20Re%20Images/senate131.jpg>

POEM

Let your hand feel for the afflictions and distresses of every one, and let your hand give in proportion to your purse, remembering always the estimation of the widow mite, that is not everyone that sneaks that deserves charity, all, however, are worthy of the inquiry, or the deserving may suffer.

New strain of the virus at East Ky. nursing home shows risk of variants

But also shows the effectiveness of getting Corona vaccinations

By Bruce Maples
Kentucky Health News

March 16 — An outbreak of COVID-19 in an Eastern Kentucky nursing home shows the risk of new variants of the virus, but also the power of vaccines to prevent serious illness and hospitalizations from the disease.

That was the dual message from Gov. Andy Beshear's March 16 briefing. After announcing that there had been an outbreak in a nursing home and saying "We believe we have detected a new variant here in Kentucky," the governor turned to the health commissioner Steven Stack for details and lessons.

Stack said the nursing home has 27 residents and 14 staff who have tested positive for novel coronavirus, after 85% of its residents and 48% of its staff had been vaccinated.

Only 30% of those who had been vaccinated showed symptoms, but 83% of the unvaccinated did, showing that

the vaccines "markedly reduced symptomatic disease," Stack said. He added, "It appears that an unvaccinated person brought Covid-19 into the nursing facility."

Five residents, including one who had been vaccinated, have been hospitalized, Stack said. "Here too, the vaccination appears to have markedly reduced the risk of serious infection and hospitalization."

Put another way, only one of the 71 vaccinated people is hospitalized, while four of the 13 unvaccinated are.

Stack said genetic mapping of the variant strain found in the nursing home is continuing, but "It looks like it's the same infection in a group of individuals."

He said it will be compared with other variants around the country to "see if we can find any patterns or lessons we need to learn here."

Stack did not identify the nursing home, beyond saying it was in the eastern part of the state, but the state's daily report on long-term-care facilities shows that the one with by far the largest number of cases is Life Care Center of Morehead,

with 22 active cases and 45 total cases. No other facility in the eastern third of the state has more than eight active cases, and the one with that number has none among its staff.

Stack did not say the variant was more contagious, like one that was first identified in the United Kingdom and is expected to become dominant in the U.S. But he said the presence of a new variant does not reduce the risk of producing more variants by allowing more infections to happen.

"We have to be very attentive about this, because the more opportunities we allow the virus to spread, the more people get infected, the more opportunity it has to mutate and create more variants, some of which will be more dangerous," he said.

"The important news going forward is that everybody's got to continue to get vaccinated as soon as you're able to and eligible, and continue practicing those public-health measures we keep reminding people of," such as masking, social distancing, avoiding crowds and good hand hygiene.

NOTICE

In accordance with the requirements of the Public Service Commission ("Commission") as set forth in 807 KAR 5:001, Section 17 and 807 KAR 5:007, Section 3, of the Rules and Regulations of the Commission, notice is hereby given to the member consumers of Licking Valley Rural Electric Cooperative Corporation ("Licking Valley") of a proposed rate adjustment. Licking Valley intends to propose an adjustment of its existing rates to reflect the wholesale rate adjustment of its wholesale supplier, East Kentucky Power Cooperative, Inc., pursuant to KRS 278.450(2), by filing an application with the Commission on April 1, 2021, in Case No. 2021-00113. The application will request that the proposed rates become effective May 1, 2021. The present and proposed rates for each customer classification to which the proposed rates will apply are set forth below:

Rate	Item	Present	Proposed
A Schedule A - Residential, Farm, Small Community Hall & Church Service	Customer Charge	\$ 14.00	\$ 14.40
	Energy Charge per kWh	\$ 0.060392	\$ 0.059563
B Schedule B - Commercial and Small Power Service	Customer Charge	\$ 28.75	\$ 29.76
	Energy Charge per kWh	\$ 0.07885	\$ 0.081616
LP Large Power Service	Customer Charge	\$ 71.55	\$ 74.08
	Energy Charge per kWh	\$ 0.064737	\$ 0.067008
LPR Large Power Rate	Demand Charge per kW	\$ 7.36	\$ 7.82
	Customer Charge	\$ 110.00	\$ 113.86
SL Lighting	Energy Charge per kWh	\$ 0.056289	\$ 0.056284
	Demand Charge per kW	\$ 6.91	\$ 7.15
SL Lighting	25# Wood Pole	\$ 3.06	\$ 3.17
	30# Wood Pole	\$ 3.54	\$ 3.66
	175 West MV	\$ 10.24	\$ 10.80
	100 West Metal Halko	\$ 10.37	\$ 10.73
	250 West Metal Halko	\$ 15.85	\$ 16.41
	400 West Metal Halko	\$ 21.78	\$ 22.54
	68 West LED	\$ 9.29	\$ 9.82
	108 West LED	\$ 11.12	\$ 11.51
202 West LED	\$ 17.50	\$ 18.11	

The effect of the change requested, in both dollar amounts and as a percentage, for each customer classification to which the proposed rates will apply is set forth below:

Rate Class	Dollars	Percent
A Schedule A - Residential, Farm, Small Community Hall & Church Service	\$ 686,418	3.27%
B Schedule B - Commercial and Small Power Service	\$ 37,981	3.48%
LP Large Power Service	\$ 112,287	3.26%
LPR Large Power Rate	\$ 27,419	3.46%
SL Lighting	\$ 36,866	3.52%
Total	\$699,962	3.30%

The amount of the average usage and the effect upon the average bill for each customer classification to which the proposed rates will apply is set forth below:

Rate Class	Average Usage (kWh)	Dollars	Percent
A Schedule A - Residential, Farm, Small Community Hall & Church Service	969	\$ 3.56	3.27%
B Schedule B - Commercial and Small Power Service	961	\$ 3.67	3.48%
LP Large Power Service	12,055	\$ 42.23	3.26%
LPR Large Power Rate	453	\$ 59.57	3.46%
SL Lighting	NA	NA	3.52%

A person may examine the application and any related documents Licking Valley has filed with the PSC at the utility's principal office, located at:

Licking Valley Rural Electric Cooperative Corporation, 2711 Main Street, West Liberty, Kentucky 41472 (800) 743-3179 <https://lvc.com>

A person may also examine the application: (i) at the Commission's offices located at 211 Sower Boulevard, Frankfort, Kentucky 40601, Monday through Friday, 8:00 a.m. to 4:30 p.m.; or (ii) through the Commission's website at <http://psc.ky.gov>. Comments regarding the application may be submitted to the Commission through its Web site or by mail to Public Service Commission, Post Office Box 615, Frankfort, Kentucky 40602.

The rates contained in this notice are the rates proposed by Licking Valley, but the Commission may order rates to be charged that differ from the proposed rates contained in this notice. A person may submit a timely written request for intervention to the Commission at Post Office Box 615, Frankfort, Kentucky 40602, establishing the grounds for the request including the status and interest of the party. If the Commission does not receive a written request for intervention within thirty (30) days of initial publication or mailing of the notice, the Commission may take final action on the application.

Spring calves bring rush of management duties for producers in the state

Driving around rural Kentucky in spring brings sights of new calves in the pastures. For cattle producers, it signals a new cycle of management on the farm.

University of Kentucky College of Agriculture, Food and Environment beef specialist Les Anderson said there's a lot to remember to ensure healthy calves and to successfully rebreed cows.

"You need to observe spring calves closely and check them at least twice a day and check your first-calf heifers even more than that," he said. "Be ready to assist those heifers after one to two hours of hard labor or 90 minutes after the 'water bag' is visible. Be prepared to dry and warm chilled calves as soon as possible." Each calf should get colostrum within an hour of birth. It's also im-

portant to begin to identify calves with ear tags or tattoos while they are still young and easy to handle. Record the birthdate and the dam ID. Anderson said that commercial male calves need to be castrated and implanted as soon as possible and producers should weigh registered calves within the first 24 hours of birth.

"Go ahead and separate cows that have calved and increase their feed," he said. "Supplemental energy is important for cows receiving hay to prepare them for rebreeding."

A 1,250-pound cow giving about 25 pounds of milk per day will need about 25 pounds of fescue hay and 5 pounds of concentrate daily to maintain good condition.

"If you need to go from a condition score of 4 to 5, you will need to add an ad-

ditional 2 pounds of concentrate to support that cow," Anderson said. "Cows have to be in good condition to conceive early in the upcoming breeding season."

Calf scours is something to keep watch for in the herd. If scours becomes a problem, producers will need to move cows that have not calved to a clean pasture.

"We've had a lot of rain this year, and that means a lot of mud," Anderson said. "You need to avoid feeding hay in excessively muddy areas to avoid contaminating the cows' udders." Calves with scours may become dehydrated and will need fluids to reverse the situation. Producers can consult their veterinarians and send fecal samples to the UK Veterinary Diagnostic Lab to determine the

most effective drug therapy. Producers should plan to vaccinate calves for clostridial diseases like blackleg and malignant edema as soon as possible. It's also a good time to get yearling measurements on bulls and heifers if necessary, for special sales. Producers may need to increase bulls' feed to increase their conditioning for breeding or order semen if they plan to use artificial insemination. Attending the April and May offerings of the Reaching Out While Locked In Beef Management Webinar Series will help producers boost their knowledge about reproductive management and risk management strategies for the rest of 2021.

All upcoming sessions are at 5 p.m. EDT and include:

- April 6 - Playing the Long Game with Reproductive

Management

April 10 - Risk Management Strategies for the 2021 Market

May 4 - Shooting the Bull: Answering all your beef-related questions, a roundtable discussion with UK beef specialists.

To register for the webinar,

email Darth Bullock at dbullock@uky.edu with "beef webinar" in the subject line and participant name and county in the body of the message. Registrants will receive a direct link with a password the morning of each meeting.



Newborn calves are a common sight this time of year in Kentucky pastures. Photo by Aimee Nielson

NOTICE

In accordance with the requirements of the Public Service Commission ("Commission") as set forth in 807 KAR 5.001, Section 17 and 807 KAR 5.007, Section 3, of the Rules and Regulations of the Commission, notice is hereby given to the member consumers of Licking Valley Rural Electric Cooperative Corporation ("Licking Valley") of a proposed rate adjustment. Licking Valley intends to propose an adjustment of its existing rates to reflect the wholesale rate adjustment of its wholesale supplier, East Kentucky Power Cooperative, Inc., pursuant to KRS 278.455(2), by filing an application with the Commission on April 1, 2021 in Case No. 2021-00113. The application will request that the proposed rates become effective May 1, 2021. The present and proposed rates for each customer classification to which the proposed rates will apply are set forth below:

Rate	Unit	Present	Proposed
A - Schedule A - Residential, Farm, Small Community Hall & Church Service			
	Customer Charge	\$ 14.00	\$ 14.49
	Energy Charge per kWh	\$ 0.090382	\$ 0.093563
B - Schedule B - Commercial and Small Power Service			
	Customer Charge	\$ 28.75	\$ 29.76
	Energy Charge per kWh	\$ 0.07385	\$ 0.081616
LP - Large Power Service			
	Customer Charge	\$ 71.55	\$ 74.06
	Energy Charge per kWh	\$ 0.064737	\$ 0.067008
	Demand Charge per kW	\$ 7.36	\$ 7.62
LPR - Large Power Rate			
	Customer Charge	\$ 110.00	\$ 113.88
	Energy Charge per kWh	\$ 0.056289	\$ 0.058264
	Demand Charge per kW	\$ 6.91	\$ 7.15
SL - Lighting			
	25w Wood Pole	\$ 3.08	\$ 3.17
	30w Wood Pole	\$ 3.54	\$ 3.66
	175 Watt MV	\$ 10.24	\$ 10.60
	100 Watt Metal Halide	\$ 10.37	\$ 10.73
	250 Watt Metal Halide	\$ 15.65	\$ 16.41
	400 Watt Metal Halide	\$ 21.78	\$ 22.54
	68 Watt LED	\$ 9.29	\$ 9.62
	108 Watt LED	\$ 11.12	\$ 11.51
	202 Watt LED	\$ 17.50	\$ 18.11

The effect of the change requested, in both dollar amounts and as a percentage, for each customer classification to which the proposed rates will apply is set forth below:

Rate Class	Dollars	Percent
A - Schedule A - Residential, Farm, Small Community Hall & Church Service	\$ 686,418	3.27%
B - Schedule B - Commercial and Small Power Service	\$ 37,991	3.46%
LP - Large Power Service	\$ 112,287	3.29%
LPR - Large Power Rate	\$ 27,419	3.46%
SL - Lighting	\$ 35,866	3.52%
Total	\$899,982	3.30%

The amount of the average usage and the effect upon the average bill for each customer classification to which the proposed rates will apply is set forth below:

Rate Class	Average Usage (kWh)	Dollars	Percent
A - Schedule A - Residential, Farm, Small Community Hall & Church Service	969	\$ 3.56	3.27%
B - Schedule B - Commercial and Small Power Service	961	\$ 3.67	3.46%
LP - Large Power Service	12,055	\$ 42.23	3.29%
LPR - Large Power Rate	453	\$ 59.57	3.46%
SL - Lighting	NA	NA	3.52%

A person may examine the application and any related documents Licking Valley has filed with the PSC at the utility's principal office, located at:

Licking Valley Rural Electric Cooperative Corporation, 271 Main Street, West Liberty, Kentucky 41472 (800) 743-9179 <http://www.lvrec.com>

A person may also examine the application: (i) at the Commission's offices located at 211 Sower Boulevard, Frankfort, Kentucky 40601, Monday through Friday, 8:00 a.m. to 4:00 p.m.; or (ii) through the Commission's website at <http://psc.ky.gov>. Comments regarding the application may be submitted to the Commission through its Web site or by mail to Public Service Commission, Post Office Box 615, Frankfort, Kentucky 40602.

The rates contained in this notice are the rates proposed by Licking Valley, but the Commission may order rates to be charged that differ from the proposed rates contained in this notice. A person may submit a timely written request for intervention to the Commission at Post Office Box 615, Frankfort, Kentucky 40602, establishing the grounds for the request including the status and interest of the party. If the Commission does not receive a written request for intervention within thirty (30) days of initial publication or mailing of the notice, the Commission may take final action on the application.

Zoom meeting on entrepreneurship is slated for Tuesday, March 30th

LEXINGTON, Ky., 3-22-21 Owning and operating your own business is a big dream for many Kentuckians... and too often we do not know where or how to get started making our dreams come true. Questions (and fear) flood our minds: How do I get started? How much money do I need? What if I fail? Or maybe you already have a good business model, but you're ready to grow?

Get ready for a half-hour ZOOM meeting on March 30 at 1:00 p.m. ET. For Morgan, Elliott and Wolfe counties. We will explain the benefits of SBV Entrepreneur Network and answer questions. Please send an email to sbvbobbyclark@gmail.com for a ZOOM link and please share your name, contact info, the name of your business or organization, or, add a brief sentence to describe

your new business idea or what you want to grow.

You can find practical solutions, expert advice, and support from the new Free SBV Entrepreneur Network, the virtual network that gives you an online platform for discussion and learning and offers expert support through a state-of-the-art website. It is designed as a community to connect budding entrepreneurs, small business owners, educational entities, investors, mentors, technical service providers, professional trainers, and consultants. One of the free programs is a Fundraising Boot Camp, designed and led by successful business owners on how to raise capital through loans, grants, crowd-funding and investors.

Folks say small businesses are the lifeblood of our econ-

omy. Under the best of times, getting a new business started (or growing an existing business) is a huge job. Many of us have great ideas but we need help in "knowing how" to fund a new business much less how to avoid the common mistakes that lead to a business shutting its doors. Now, during the pandemic, it is scarier than ever!

says Bobby Clark, president of Sustainable Business Ventures (SBV) and co-founder of the Kentucky Entrepreneur Hall of Fame. "SBV Entrepreneur Network offers a wealth of resources, right at your fingertips - you'll be amazed at the experts who are volunteering their time and resources to help you!"

You can also learn more on our website www.sbventures.org.

- Online Edition -
Call 606-743-3551 To Sign Up!

BID NOTICE

The Morgan County Board of Education is currently accepting bids on the following products/services for the 2021-2022 school year:

- SOFT DRINKS
- PHOTOGRAPHY
- UNLEADED GASOLINE
- PROPANE
- LOW SULFUR DIESEL FUEL
- OIL
- TRANSMISSION FLUID
- COOLANT
- GREASE

Bids may be submitted until 1:00 p.m., April 09, 2021. Sealed bids must be mailed to Addison Whitt or dropped off at the Central Office of the Morgan County Board of Education located at 155 University Drive, West Liberty, KY 41472. Bids must be placed in a sealed envelope and must be marked, "Sealed Bid." Opening and recording bids will occur at 1:00 p.m. on April 9, 2021. The Morgan County Board of Education will review submissions during the April 20, 2021 meeting of the Morgan County Board of Education. No faxed or electronic mail bids will be accepted. The Morgan County Board of Education maintains the right to accept or reject any submissions.

C-3-18-278A

NOTICE

In accordance with the requirements of the Public Service Commission ("Commission") as set forth in 807 KAR 5:001, Section 17 and 807 KAR 5:007, Section 3, of the Rules and Regulations of the Commission, notice is hereby given to the member consumers of Licking Valley Rural Electric Cooperative Corporation ("Licking Valley") of a proposed rate adjustment. Licking Valley intends to propose an adjustment of its existing rates to reflect the wholesale rate adjustment of its wholesale supplier, East Kentucky Power Cooperative, Inc., pursuant to KRS 278.45(2), by filing an application with the Commission on April 1, 2021, in Case No. 2021-00113. The application will request that the proposed rates become effective May 1, 2021. The present and proposed rates for each customer classification to which the proposed rates will apply are set forth below:

Rate	Item	Present	Proposed
A Schedule A - Residential, Farm, Small Community Hall & Church Service	Customer Charge	\$ 14.00	\$ 14.49
	Energy Charge per kWh	\$ 0.092852	\$ 0.093563
B Schedule B - Commercial and Small Power Service	Customer Charge	\$ 28.75	\$ 29.76
	Energy Charge per kWh	\$ 0.07985	\$ 0.081616
LP Large Power Service	Customer Charge	\$ 71.55	\$ 74.06
	Energy Charge per kWh	\$ 0.064737	\$ 0.067028
	Demand Charge per kW	\$ 7.39	\$ 7.62
LPR Large Power Rate	Customer Charge	\$ 110.00	\$ 113.86
	Energy Charge per kWh	\$ 0.062289	\$ 0.062824
	Demand Charge per kW	\$ 6.91	\$ 7.15
SL Lighting	25# Wood Pole	\$ 3.06	\$ 3.17
	30# Wood Pole	\$ 3.54	\$ 3.66
	175 Watt MV	\$ 10.24	\$ 10.60
	100 Watt Metal Halide	\$ 10.37	\$ 10.73
	250 Watt Metal Halide	\$ 15.85	\$ 16.41
	400 Watt Metal Halide	\$ 21.78	\$ 22.54
	68 Watt LED	\$ 9.29	\$ 9.62
	106 Watt LED	\$ 11.12	\$ 11.51
202 Watt LED	\$ 17.50	\$ 18.11	

The effect of the change requested, in both dollar amounts and as a percentage, for each customer classification to which the proposed rates will apply is set forth below:

Rate Class	Increase	Dollars	Percent
A Schedule A - Residential, Farm, Small Community Hall & Church Service		\$ 688,418	3.27%
B Schedule B - Commercial and Small Power Service		\$ 37,991	3.46%
LP Large Power Service		\$ 112,287	3.29%
LPR Large Power Rate		\$ 27,419	3.46%
SL Lighting		\$ 35,866	3.52%
Total		\$ 899,982	3.30%

The amount of the average usage and the effect upon the average bill for each customer classification to which the proposed rates will apply is set forth below:

Rate Class	Average Usage (kWh)	Increase	Dollars	Percent
A Schedule A - Residential, Farm, Small Community Hall & Church Service	969		\$ 3.56	3.27%
B Schedule B - Commercial and Small Power Service	961		\$ 3.67	3.46%
LP Large Power Service	12,655		\$ 42.23	3.29%
LPR Large Power Rate	453		\$ 55.57	3.46%
SL Lighting	NA		NA	3.52%

A person may examine the application and any related documents Licking Valley has filed with the PSC at the utility's principal office, located at:

Licking Valley Rural Electric Cooperative Corporation, 271 Main Street, West Liberty, Kentucky 41472 (606) 743-3179 <http://lvrec.com>

A person may also examine the application: (i) at the Commission's offices located at 211 Sower Boulevard, Frankfort, Kentucky 40601, Monday through Friday, 8:00 a.m. to 4:30 p.m.; or (ii) through the Commission's website at <http://psc.ky.gov>. Comments regarding the application may be submitted to the Commission through its Web site or by mail to Public Service Commission, Post Office Box 615, Frankfort, Kentucky 40602.

The rates contained in this notice are the rates proposed by Licking Valley, but the Commission may order rates to be changed that differ from the proposed rates contained in this notice. A person may submit a timely written request for intervention to the Commission at Post Office Box 615, Frankfort, Kentucky 40602, establishing the grounds for the request including the status and interest of the party. If the Commission does not receive a written request for intervention within thirty (30) days of initial publication or mailing of the notice, the Commission may take final action on the application.