

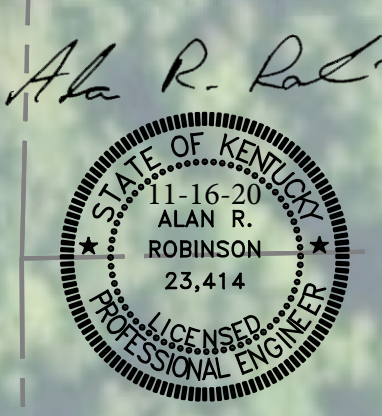

CUMBERLAND CELLULAR INC  
PO BOX 5012  
ELIZABETHTOWN KY 42702

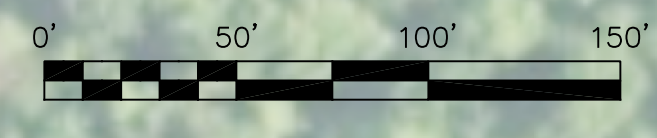

MATCH LINE LINE STN 19  
STA 20+20

**ECLIPSE ENGINEERS, PLLC**

113 WEST MT. VERNON STREET  
BOWNESETT, KENTUCKY 42501  
PHONE 606-451-0829

SCALE:	DESIGNED BY:	1"=50'	ARR	REVISION:	BY:	DATE:
DRAWN BY:	WBD					
CHECKED BY:	ARR	19016				
PROJECT NO.:	DATE:	AUGUST 2020				
CAD DWG ID:	JOB 19016 SANITARY SEWER					

**McCREARY COUNTY  
WATER DISTRICT**  
456 N. HWY 27  
WHITLEY CITY, KENTUCKY 42653

**PLAN**

**SANITARY SEWER COLLECTION SYSTEM EXPANSION  
PHASE ONE - CONTRACT NO. 39**

SHEET NUMBER:  
**28**

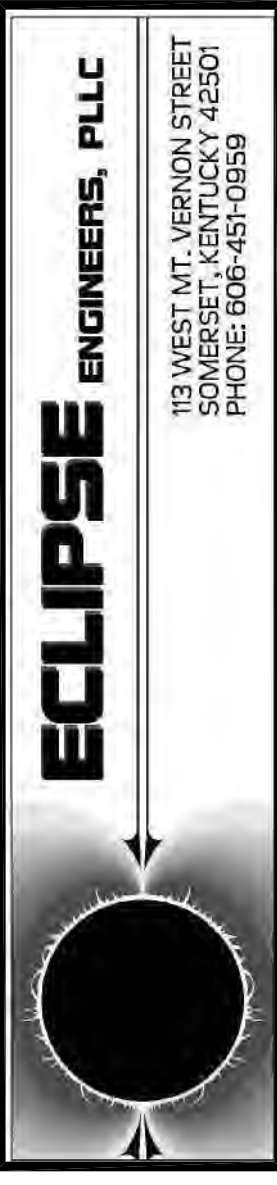
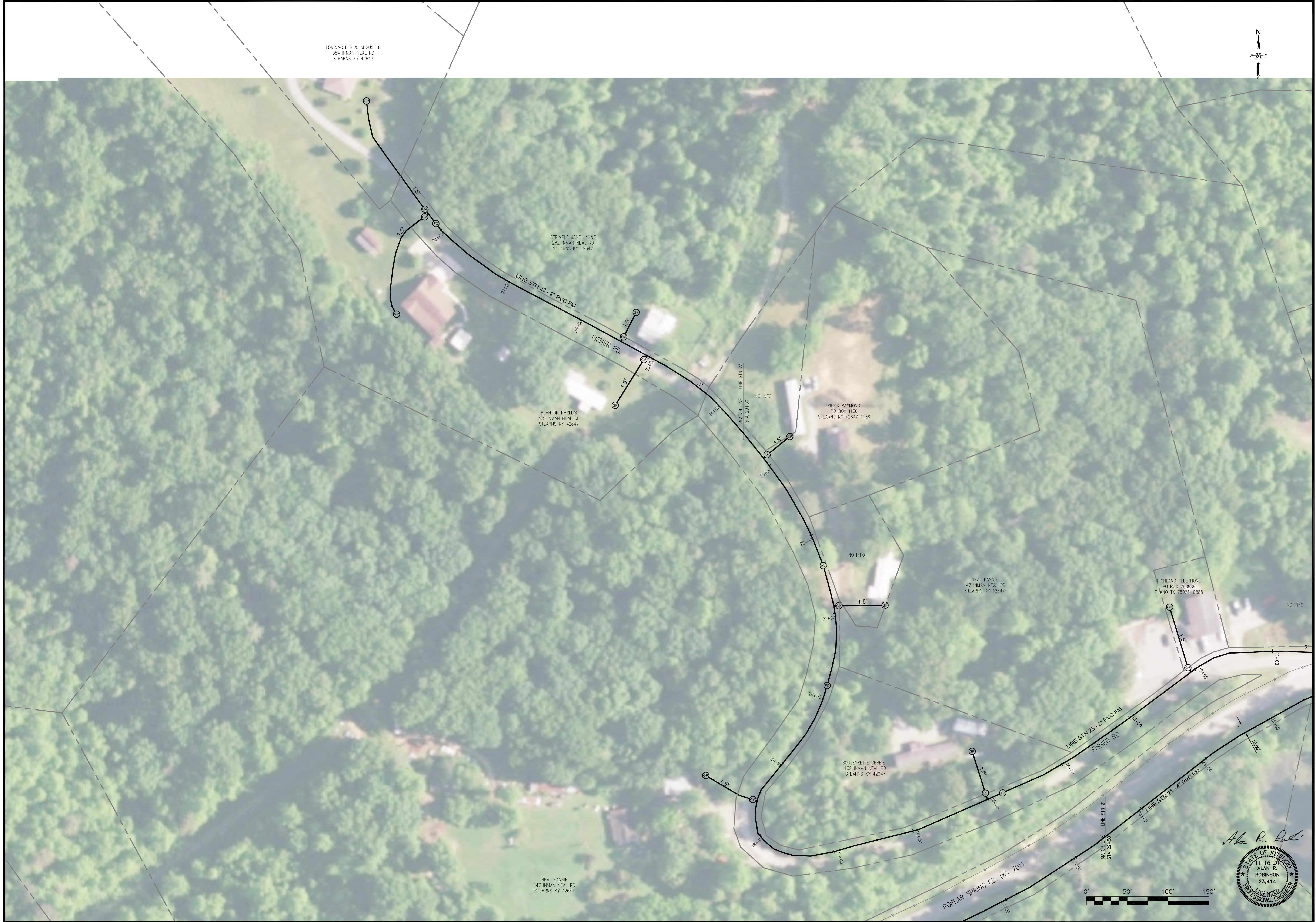

SCALE:	DESIGNED BY:	ARR	DATE:
DRAWN BY:	WBD	BY:	DATE:
CHECKED BY:	ARR	REVISION:	DATE:
PROJECT NO:	19016		
DATE:	AUGUST 2020		
CAD DWG ID:	JOB 19016 SANITARY SEWER		

McCREARY COUNTY  
 WATER DISTRICT  
 456 N. HWY 27  
 WHITLEY CITY, KENTUCKY 42653

PLAN  
 SANITARY SEWER COLLECTION SYSTEM EXPANSION  
 PHASE ONE - CONTRACT No. 39

SHEET NUMBER:  
**29**

*Alan R. Robinson*  
 STATE OF KENTUCKY  
 1-16-20  
 ALAN R. ROBINSON  
 23,414  
 LICENSED PROFESSIONAL ENGINEER



*Alan R. Robison*

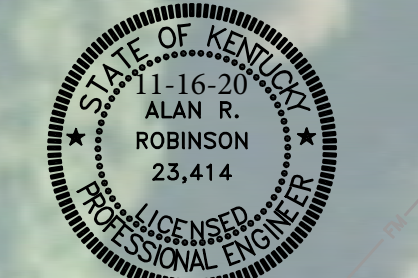

COFFEY WOODROW & ZELMA - ESTATE  
10283 W. HWY 92  
STEARNS KY 42647

**ECLIPSE ENGINEERS, PLLC**

113 WEST MT. VERNON STREET  
SONNENSET, KENTUCKY 42601  
PHONE: 606-451-0859

SCALE:	DESIGNED BY:	ARR	1"=50'
DRAWN BY:	WBD	ARR	ARR
CHECKED BY:	ARR	ARR	ARR
PROJECT NO.:	19016	ARR	ARR
DATE:	AUGUST 2020	ARR	ARR
CAD DWG ID:	JOB 19016 SANITARY SEWER	ARR	ARR

McCREARY COUNTY  
WATER DISTRICT  
456 N. HWY 27  
WHITLEY CITY, KENTUCKY 42653

PLAN

SANITARY SEWER COLLECTION SYSTEM EXPANSION  
PHASE ONE - CONTRACT No. 39

SHEET NUMBER:  
**30**