

- NOT A PROPERTY BOUNDARY SURVEY -

COORDINATES	
A	N=2162985.90 E=2070331.77
B	N=2163039.46 E=2070329.90
C	N=2163040.41 E=2070356.94
D	N=2163105.29 E=2070338.48
E	N=2163237.54 E=2070079.40
F	N=2163258.49 E=2070016.24
G	N=2163263.75 E=2069952.30
H	N=2163248.32 E=2069807.31
I	N=2163237.76 E=2069755.96
J	N=2163213.04 E=2069569.19
K	N=2163233.63 E=2069467.03
L	N=2163258.37 E=2069369.86
M	N=2163460.34 E=2069383.58
N	N=2163559.58 E=2069390.32
O	N=2163494.67 E=2069314.97

NOTES

- SURVEY DATUM:
SURVEY CONTROL WAS BASED ON A KYTC VRS ENABLED GPS ROVER.
HORIZONTAL: KENTUCKY SOUTH ZONE (NAD83)
VERTICAL: NORTH AMERICAN VERTICAL DATUM 1988 - GEOID 12A
ALL BEARINGS, DISTANCES, AND COORDINATES SHOWN HEREON ARE REFERENCED TO GRID NORTH OF THE KENTUCKY SOUTH ZONE STATE PLANE COORDINATE SYSTEM (NAD83).
ALL HORIZONTAL MEASUREMENTS SHOWN HEREON ARE EXPRESSED IN US SURVEY FEET.
- THE EXISTING TERRITORIAL BOUNDARY LINES SHOWN HEREON ARE BASED UPON MAP 31-F-4, APPROVED BY THE PUBLIC SERVICE COMMISSION ON DECEMBER 11, 1995.
AGE ENGINEERING RECREATED AND DEPICTED THE EXISTING TERRITORIAL BOUNDARY LINES SHOWN HEREON BY SCALING AND BEST FITTING THE PROVIDED MAP TO GEOREFERENCED AERIAL IMAGERY.
- AGE ENGINEERING PERFORMED A FIELD SURVEY ON JUNE 1ST, 2020 TO LOCATE CORNER MONUMENTATION OF THE PLATS OF RECORD SHOWN HEREON (MONUMENTS FOUND ARE NOTED ON THIS MAP). THE PLATS SHOWN HEREON ARE OF RECORD IN THE MADISON CO. CLERK'S OFFICE.
- IT IS THE INTENT OF THE PROPOSED TERRITORIAL BOUNDARY LINES TO RUN COINCIDENT WITH EXISTING AND PROPOSED LOT DIVISION LINES.

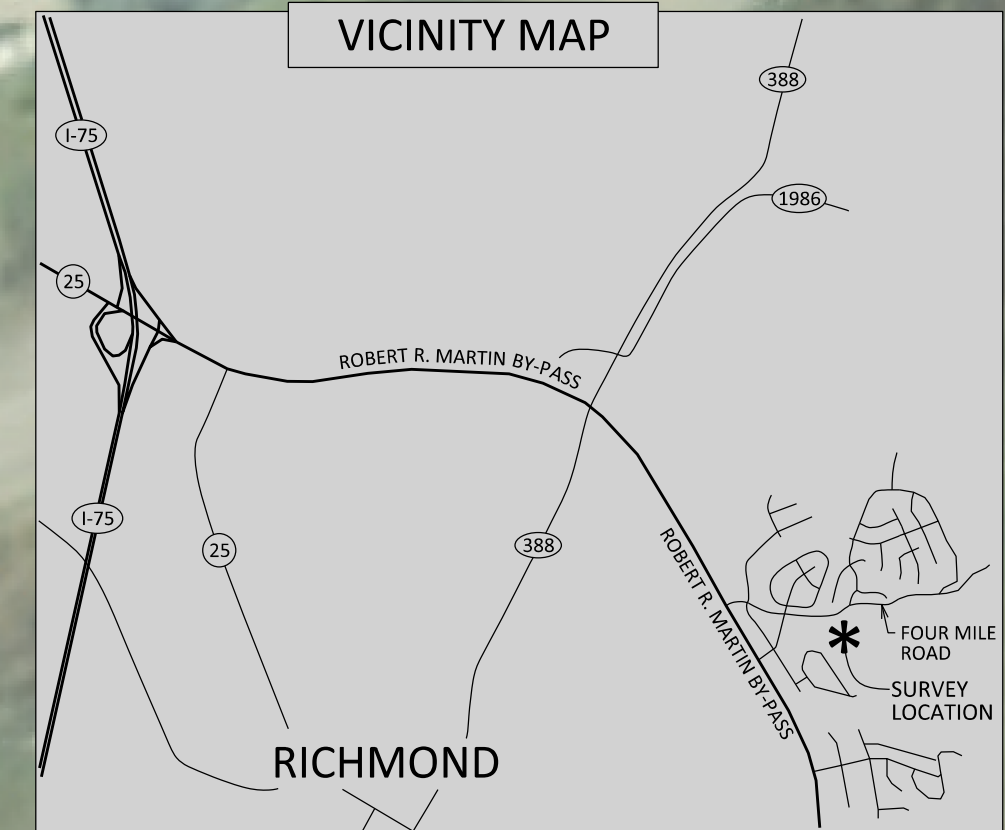

DATE: 07/24/2020
SCALE: 1" = 50'
DRAWN BY: DRD
APPROVED BY: KING
FILENAME: 19344MAP

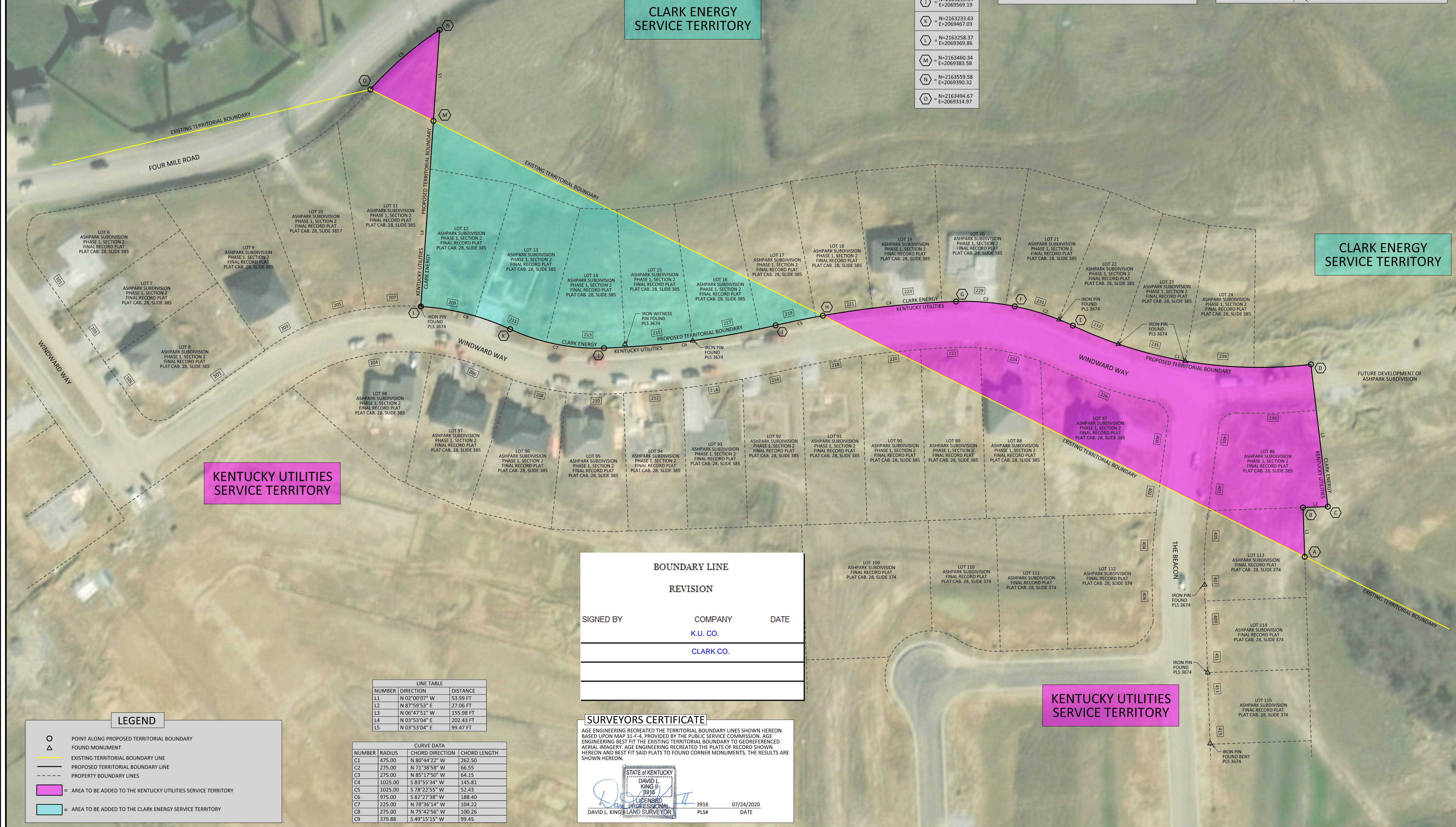

CLARK ENERGY SERVICE TERRITORY

CLARK ENERGY SERVICE TERRITORY

KENTUCKY UTILITIES SERVICE TERRITORY

KENTUCKY UTILITIES SERVICE TERRITORY

BOUNDARY LINE

REVISION

SIGNED BY	COMPANY	DATE
	K.U. CO.	
	CLARK CO.	

SURVEYORS CERTIFICATE

AGE ENGINEERING RECREATED THE TERRITORIAL BOUNDARY LINES SHOWN HEREON BASED UPON MAP 31-F-4, PROVIDED BY THE PUBLIC SERVICE COMMISSION. AGE ENGINEERING BEST FIT THE EXISTING TERRITORIAL BOUNDARY TO GEOREFERENCED AERIAL IMAGERY. AGE ENGINEERING RECREATED THE PLATS OF RECORD SHOWN HEREON AND BEST FIT SAID PLATS TO FOUND CORNER MONUMENTS. THE RESULTS ARE SHOWN HEREON.

STATE OF KENTUCKY
DAVID L. KING
3916
LICENSED PROFESSIONAL SURVEYOR
DAVID L. KING LAND SURVEYOR
PLS# 07/24/2020
DATE

LINE TABLE

NUMBER	DIRECTION	DISTANCE
L1	N 02°00'07" W	53.59 FT
L2	N 87°59'53" E	27.06 FT
L3	N 06°47'51" W	155.98 FT
L4	N 03°53'04" E	202.43 FT
L5	N 03°53'04" E	99.47 FT

CURVE DATA

NUMBER	RADIUS	CHORD DIRECTION	CHORD LENGTH
C1	475.00	N 80°44'22" W	262.50
C2	275.00	N 71°38'58" W	66.55
C3	275.00	N 85°17'50" W	64.15
C4	1025.00	S 83°55'34" W	145.81
C5	1025.00	S 78°22'55" W	52.43
C6	975.00	S 82°27'38" W	188.40
C7	225.00	N 78°36'14" W	104.22
C8	275.00	N 75°42'56" W	100.26
C9	379.88	S 49°15'15" W	99.45

LEGEND

- POINT ALONG PROPOSED TERRITORIAL BOUNDARY
- △ FOUND MONUMENT
- EXISTING TERRITORIAL BOUNDARY LINE
- - - PROPOSED TERRITORIAL BOUNDARY LINE
- - - PROPERTY BOUNDARY LINES
- = AREA TO BE ADDED TO THE KENTUCKY UTILITIES SERVICE TERRITORY
- = AREA TO BE ADDED TO THE CLARK ENERGY SERVICE TERRITORY

KENTUCKY UTILITIES - CLARK ENERGY
TERRITORIAL BOUNDARY CHANGES
ASHPARK SUBDIVISION
RICHMOND, MADISON COUNTY, KENTUCKY

P.O. BOX 204
165 FOSTER LANE
STANFORD, KY 40484
PHONE (606) 365-8362
FAX (606) 365-1097



REVISION(S)
SHEET:
1 OF 1