

D:\DEPCOM Power Dev\CAD - PDE\Opportunities\RWE\Ashwood\Site Plans\WIP\Active Drawings\Ashwood SP-100-5-F-for information only - 11/27/2023 8:54 AM



KY86 Ashwood Solar
Eddyville, Lyon County, Kentucky

Owner/Developer:
RWE

Project Site Description:
 Latitude: 37.157531°
 Longitude: -88.063289°
 Elevation: 405 ft min - 491 ft max
 Total Site Area - Available: 1535.90 ± Acres
 Total Buildable Area: 255.55 ± Acres
 Total Fenced Acres: 318.81 ± Acres
 Total Array Footprint: 217.21 ± Acres

Annual Cooling Design Temp: 105.4° F
 Extreme Annual Min DB MeanTemp: 2.1° F (ASHRAE 2017)
 Soil Thermal Resistivity Value (Rho): 210
 Soil Max. Temperature: 26.1° C / 78.9° F
 Soil Min. Moisture Content: 2%

Wind Load: 105, Risk Category I
 Snow Load: 15psf
 Seismic Load: SS= 0.78g, S1= 0.27g

Interconnection Data:
 Transmission Provider: TBD
 Interconnection Voltage: 161kV
 Offtaker: TBD
 Point of Interconnection: Existing 161kV Transmission Line, Via 500' gen-tie

- Legend**
- Property Line
 - Underground AC Line
 - Overhead AC Line
 - Directional Bore
 - Perimeter Fence
 - Existing Overhead Line
 - Existing Gas Line
 - Existing Easement
 - Proposed Right of Way
 - Existing Stream - Non Jurisdictional
 - Karst Avoidance Area
 - Existing Archaeological Area
 - Wetlands - Non Jurisdictional
 - 100-YR FEMA Flood Plain
 - Pollinator Habitat
 - Landscape Buffer
 - O&M building
 - Proposed Laydown Area
 - Proposed Storm Water Management
 - 545W Module Arrays
 - 550W Module Arrays
 - Array Number
 - Full Meteorological Station
 - Compact Meteorological Station

Information used to prepare this drawing		
Item	Source	Date, Revision
Project Boundary	ALTA by Westwood: 0030374.00.dwg & 0030374.00 Ashwood solar alta 05-17-21.pdf	5/13/2021
CUP/SUP	None	N/A
Constraints	Buildable area provided by client: Ashwood_EngineeringFiles_20230601.kmz	1/6/2023
Geotechnical Report	Prelim Geotech Report prepared by Terracon: Project #: 57215012	8/4/2021
FEMA	Panel: 21143C0050B	4/17/2018
Topographic Survey	XML file provided by Client: FBO_0030374.00 Ashwood Solar 1ft Contours.210412.xml	4/26/2021
Hydrology	2021-05-10 Ashwood Preliminary Drainage Report.pdf by Kimley Horn	5-10-21, Rev 3
Wetlands	Wetland Delineation Summary by Stantec: 01_let_RWE_Ashwood_Wetland.pdf & Shape Files	8/11/2020
POI Location	None	N/A
Aerial Imagery	Bing Map	N/A
ASHRAE	http://ashrae-meteo.info/index.php	ASHRAE 2017
Wind Load Source	https://asce7hazardtool.online/	(ASCE7-10)
Snow Load Source	https://asce7hazardtool.online/	(ASCE7-10)
Seismic Load Source	https://asce7hazardtool.online/	(ASCE7-10)

Site Plan
Scale: 1" = 500'

AC Capacity at Point of Interconnection: 86MWac

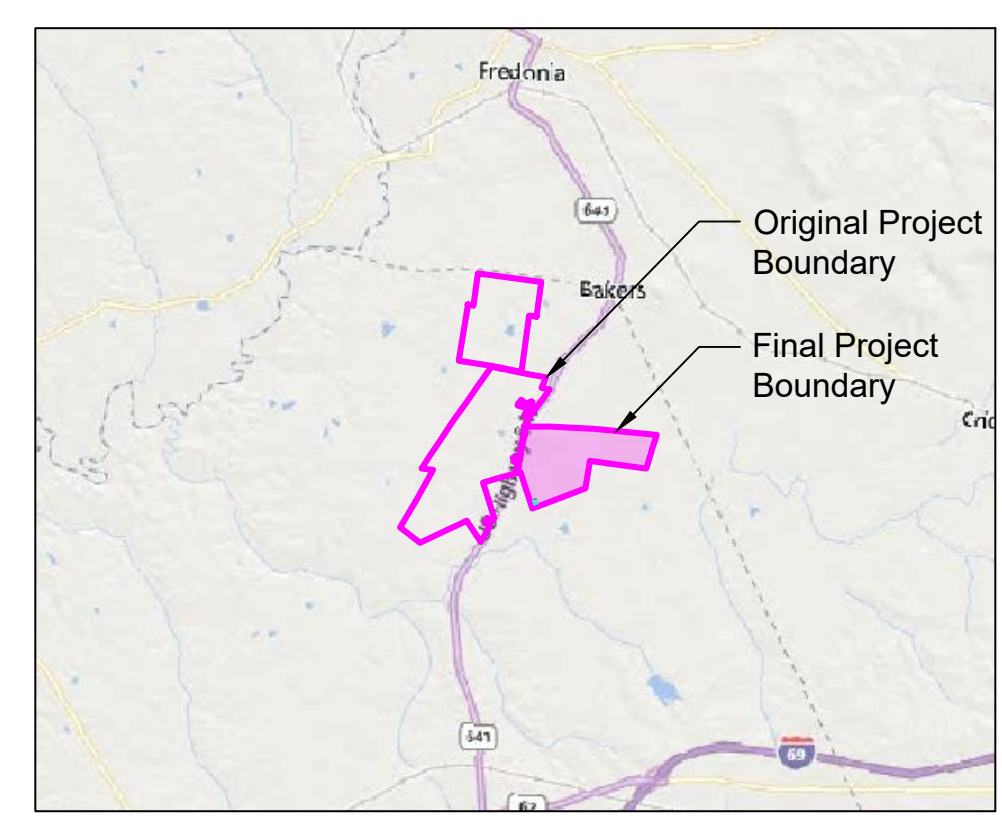
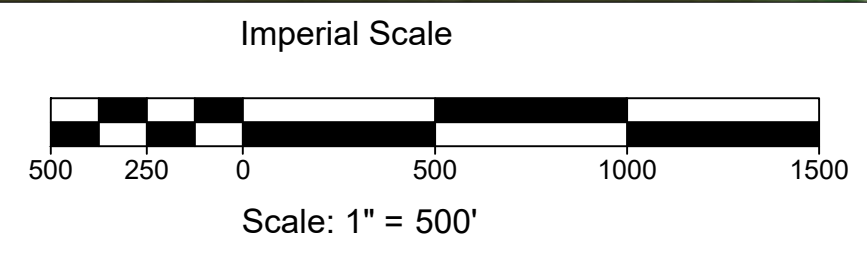

Key Map
Scale: 1" = 10,000'

Circuit	Number of Arrays	MWdc	MWac	dc/ac Ratio
1	7	32.945	23.438	1.4056
2	7	33.328	23.438	1.4220
3	6	28.765	20.090	1.4318
4	6	28.762	20.838	1.3802
Total Capacity	26	123.800	87.804	1.4100

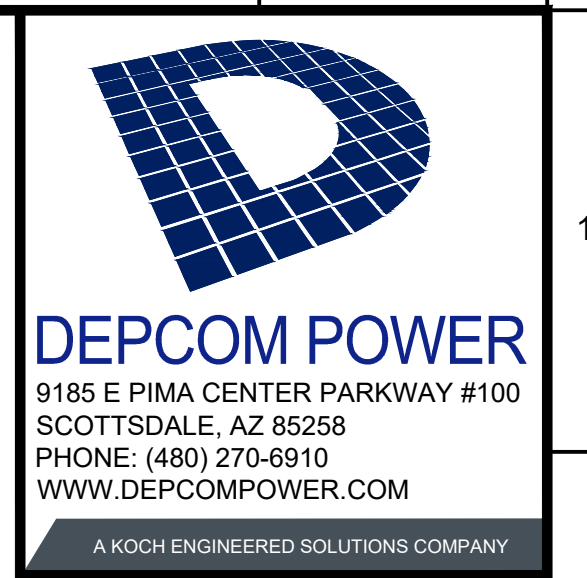

KY86 Ashwood Solar
Eddyville, Lyon County, Kentucky

THIS PRINT IS NOT TO BE USED FOR CONSTRUCTION UNLESS NOTED AND SIGNED "OK FOR CONSTRUCTION" ABOVE LAST REVISION

REV	DATE	DESCRIPTION	BY	CHK	APP
5	11-20-23	Updated Array 3 & Access Road	MA	DY	MP
4	10-26-23	Updated Landscape Buffer	DY	DY	MP
3	10-11-23	Updated Array Layout and Added MET Station	DY	DY	MP
2	09-29-23	Updated Layout per Module Bin Class & Civil	MA	DY	MP
1	09-01-23	Updated Module Bin Class & String size	MP	DY	MP
0	8-4-23	Released for Engineering Design	MP	DY	MP

DEPCOM JOB NUMBER: 21-0041-00
 PROJECT CODE: KY86
 PROJECT DIRECTOR: TBD
 PROJECT MANAGER: TBD

Site Plan

CHECKED BY: DY
 DRAWN BY: DY
 SCALE: AS NOTED

DRAWING NUMBER:
SP-100-5-F

SHEET 1 OF 4