 Project Area  
 Map Page

**RF11 Amended Figure 2.1 Project Layout Map Key**

**Caldwell Solar Project  
Caldwell County, Kentucky**

This map and all data contained within are supplied as is with no warranty. Cardno Inc. expressly disclaims responsibility for damages or liability from any claims that may arise out of the use or misuse of this map. It is the sole responsibility of the user to determine if the data on this map meets the user's needs. This map was not created as survey data, nor should it be used as such. It is the user's responsibility to obtain proper survey data, prepared by a licensed surveyor, where required by law.





- Residences
- Non-residential Building
- Business
- Outbuilding
- Proposed Vegetation Screening
- Inverter Pads
- Overhead Collector Lines
- Underground Collector Lines
- Fencing
- Access Roads
- Solar Panels
- Overhead Poles
- Switchyard
- Substation
- Project Area
- Existing Transmission Line
- Railroad
- Project Boundary Buffer 2000ft

RFI1 Amended Figure 2.2 Project Layout Map

Caldwell Solar Project  
Caldwell County, Kentucky



This map and all data contained within are supplied as is with no warranty. Cardno Inc. expressly disclaims responsibility for damages or liability from any claims that may arise out of the use or misuse of this map. It is the sole responsibility of the user to determine if the data on this map meets the user's needs. This map was not created as survey data, nor should it be used as such. It is the user's responsibility to obtain proper survey data, prepared by a licensed surveyor, where required by law.

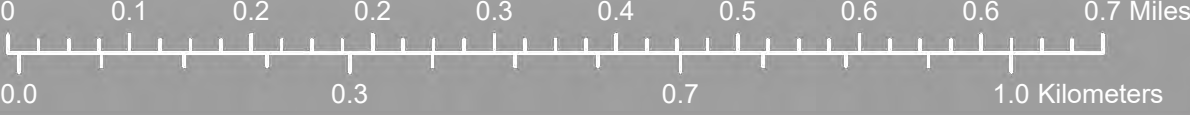

Scale: 1:8,000





- Residences
- Cemeteries
- Non-residential Building**
- Outbuilding
- Proposed Vegetation Screening
- Inverter Pads
- Overhead Collector Lines
- Underground Collector Lines
- Fencing
- Access Roads
- Solar Panels
- Overhead Poles
- Switchyard
- Substation
- Project Area
- Existing Transmission Line
- Railroad
- Project Boundary Buffer 2000ft



This map and all data contained within are supplied as is with no warranty. Cardno Inc. expressly disclaims responsibility for damages or liability from any claims that may arise out of the use or misuse of this map. It is the sole responsibility of the user to determine if the data on this map meets the user's needs. This map was not created as survey data, nor should it be used as such. It is the user's responsibility to obtain proper survey data, prepared by a licensed surveyor, where required by law.

Scale: 1:8,000

RFI1 Amended Figure 2.3 Project Layout Map

Caldwell Solar Project  
Caldwell County, Kentucky



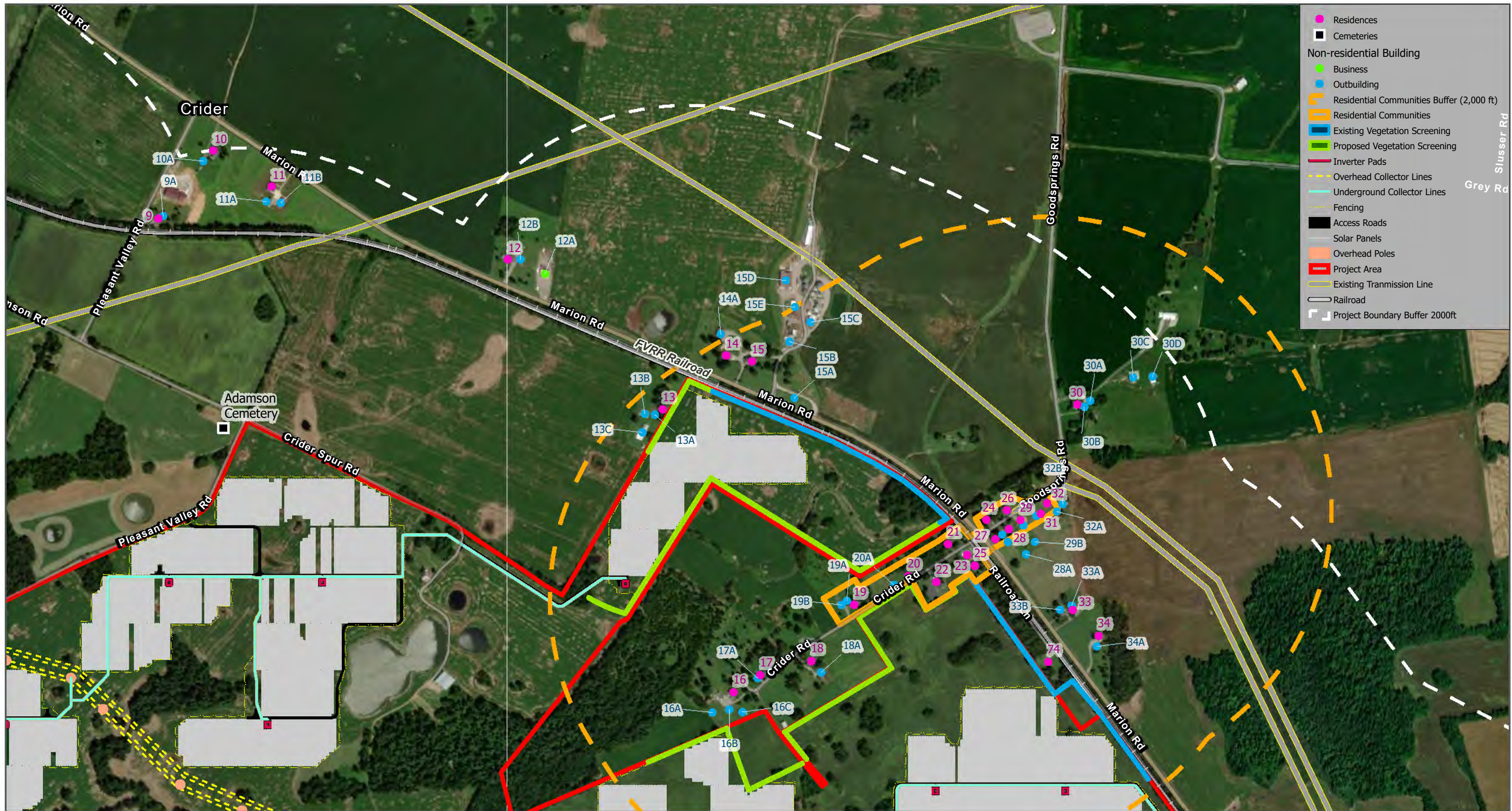

RFI1 Amended Figure 2.4 Project Layout Map

Caldwell Solar Project  
Caldwell County, Kentucky

This map and all data contained within are supplied as is with no warranty. Cardno Inc. expressly disclaims responsibility for damages or liability from any claims that may arise out of the use or misuse of this map. It is the sole responsibility of the user to determine if the data on this map meets the user's needs. This map was not created as survey data, nor should it be used as such. It is the user's responsibility to obtain proper survey data, prepared by a licensed surveyor, where required by law.

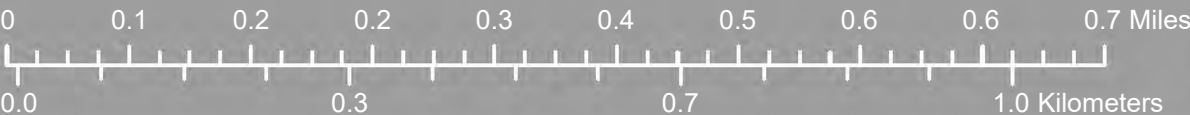

Scale: 1:8,000



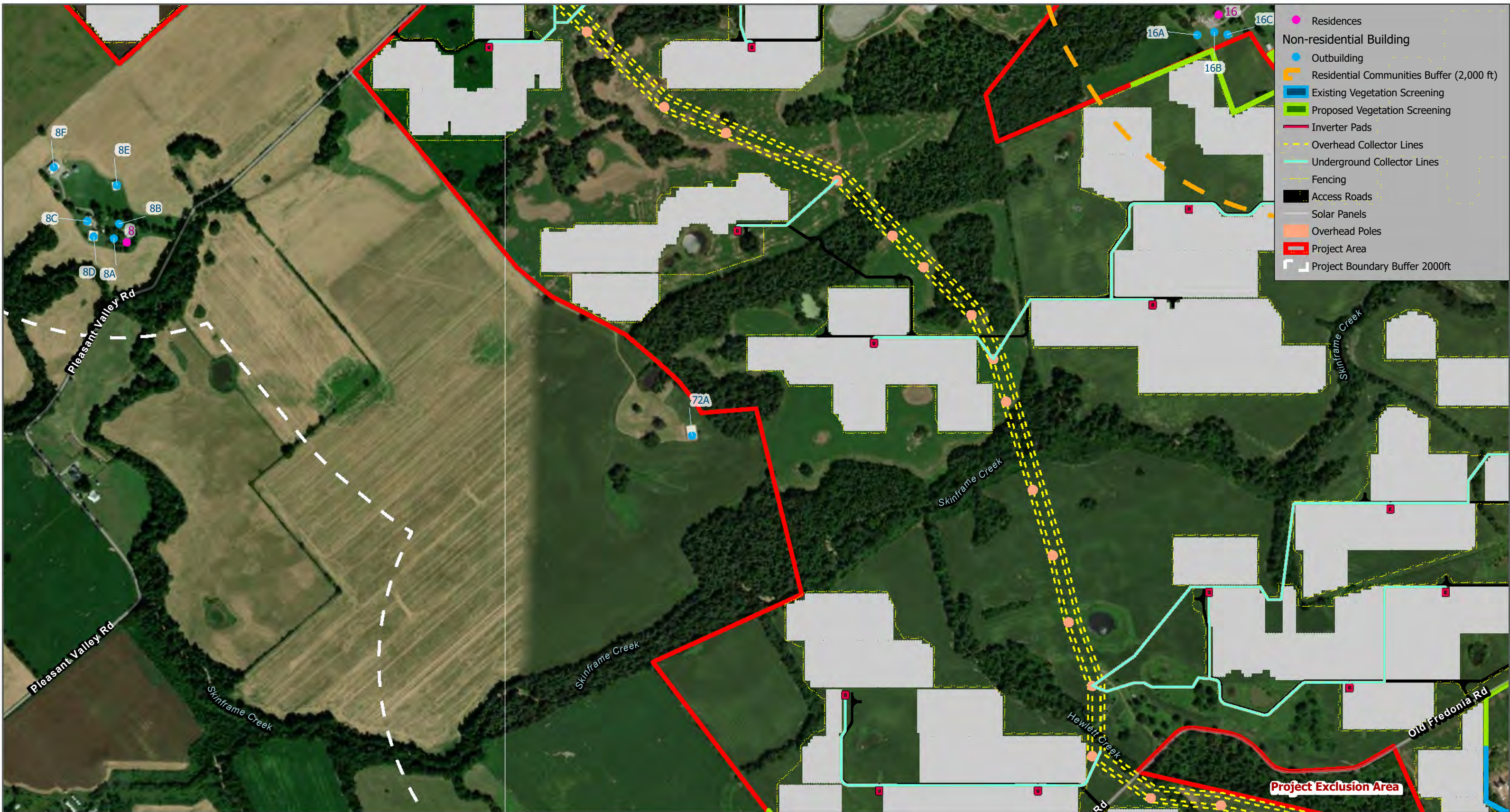

Scale: 1:8,000

This map and all data contained within are supplied as is with no warranty. Cardno Inc. expressly disclaims responsibility for damages or liability from any claims that may arise out of the use or misuse of this map. It is the sole responsibility of the user to determine if the data on this map meets the user's needs. This map was not created as survey data, nor should it be used as such. It is the user's responsibility to obtain proper survey data, prepared by a licensed surveyor, where required by law.

### RFI1 Amended Figure 2.5 Project Layout Map

Caldwell Solar Project  
Caldwell County, Kentucky





- Residences
- Non-residential Building**
- Outbuilding
- Residential Communities Buffer (2,000 ft)
- Residential Communities
- Existing Vegetation Screening
- Proposed Vegetation Screening
- Inverter Pads
- Overhead Collector Lines
- Underground Collector Lines
- Fencing
- Access Roads
- Solar Panels
- Overhead Poles
- Project Area
- Existing Transmission Line
- Railroad
- Project Boundary Buffer 2000ft



Scale: 1:8,000

This map and all data contained within are supplied as is with no warranty. Cardno Inc. expressly disclaims responsibility for damages or liability from any claims that may arise out of the use or misuse of this map. It is the sole responsibility of the user to determine if the data on this map meets the user's needs. This map was not created as survey data, nor should it be used as such. It is the user's responsibility to obtain proper survey data, prepared by a licensed surveyor, where required by law.

### RFI1 Amended Figure 2.6 Project Layout Map

Caldwell Solar Project  
Caldwell County, Kentucky

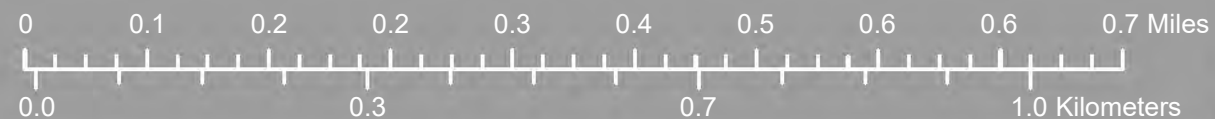

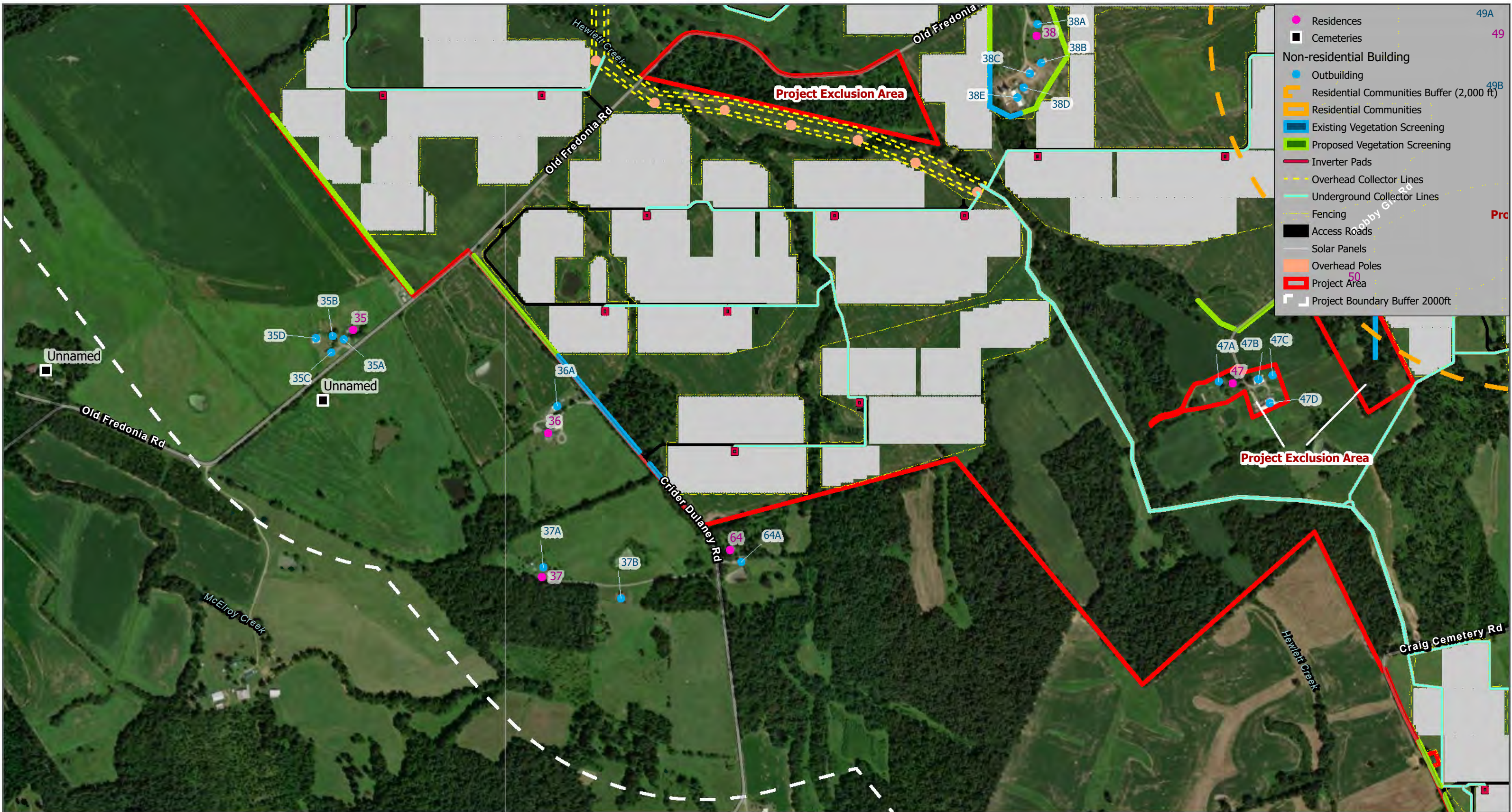

- Residences
- Cemeteries
- Non-residential Building
- Outbuilding
- Residential Communities Buffer (2,000 ft)
- Residential Communities
- Existing Vegetation Screening
- Proposed Vegetation Screening
- Inverter Pads
- Overhead Collector Lines
- Underground Collector Lines
- Fencing
- Access Roads
- Solar Panels
- Overhead Poles
- Project Area
- Project Boundary Buffer 2000ft

This map and all data contained within are supplied as is with no warranty. Cardno Inc. expressly disclaims responsibility for damages or liability from any claims that may arise out of the use or misuse of this map. It is the sole responsibility of the user to determine if the data on this map meets the user's needs. This map was not created as survey data, nor should it be used as such. It is the user's responsibility to obtain proper survey data, prepared by a licensed surveyor, where required by law.

RFI1 Amended Figure 2.7 Project Layout Map

Caldwell Solar Project  
Caldwell County, Kentucky



Scale: 1:8,000



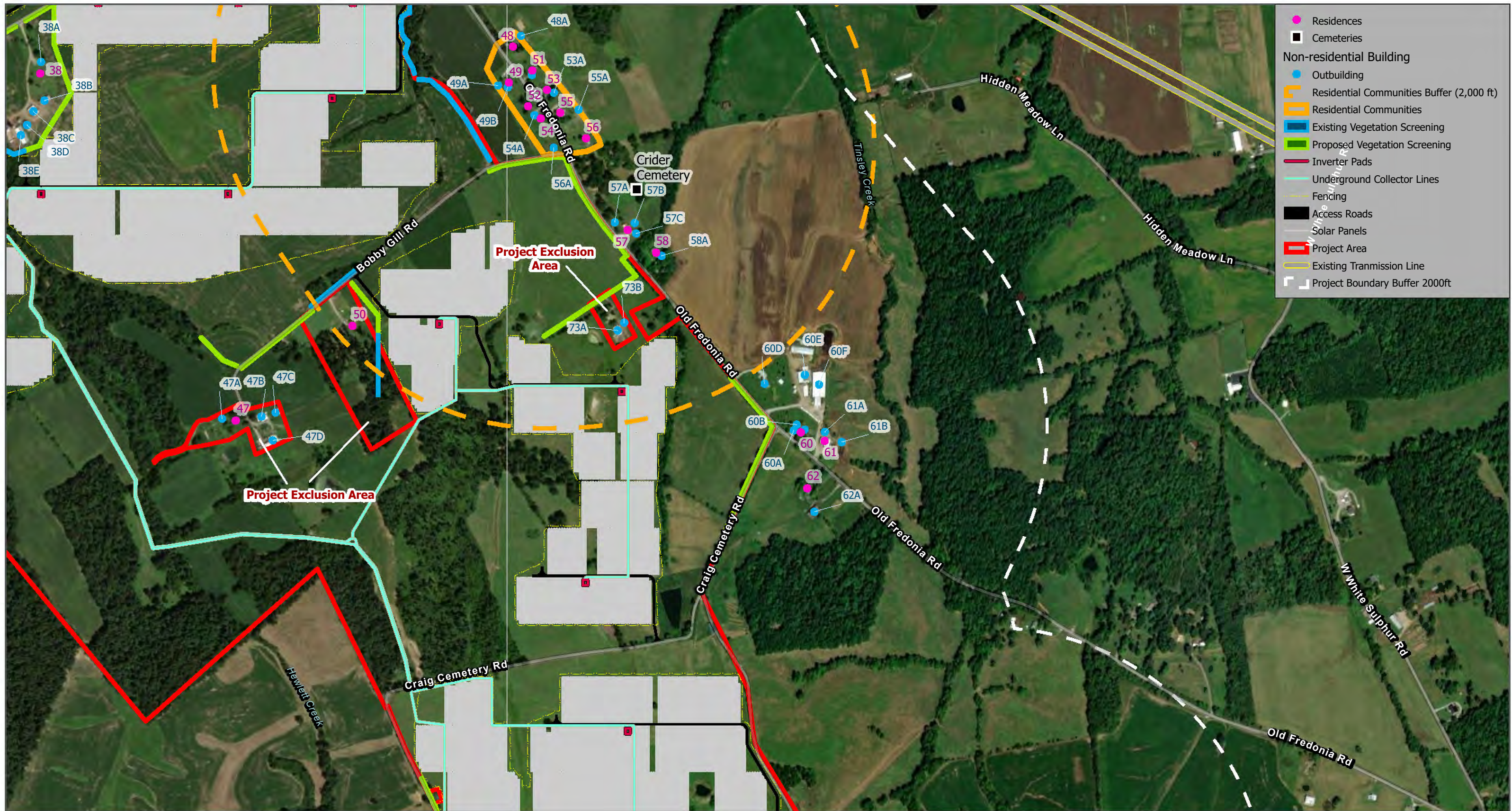

- Residences
- Cemeteries
- Non-residential Building**
- Outbuilding
- Residential Communities Buffer (2,000 ft)
- Residential Communities
- Existing Vegetation Screening
- Proposed Vegetation Screening
- Inverter Pads
- Underground Collector Lines
- Fencing
- Access Roads
- Solar Panels
- Project Area
- Existing Transmission Line
- Project Boundary Buffer 2000ft

N

Scale: 1:8,000

This map and all data contained within are supplied as is with no warranty. Cardno Inc. expressly disclaims responsibility for damages or liability from any claims that may arise out of the use or misuse of this map. It is the sole responsibility of the user to determine if the data on this map meets the user's needs. This map was not created as survey data, nor should it be used as such. It is the user's responsibility to obtain proper survey data, prepared by a licensed surveyor, where required by law.

**RFI1 Amended Figure 2.8 Project Layout Map**

**Caldwell Solar Project**  
Caldwell County, Kentucky

0 0.1 0.2 0.2 0.3 0.4 0.5 0.6 0.6 0.7 Miles

0.0 0.3 0.7 1.0 Kilometers





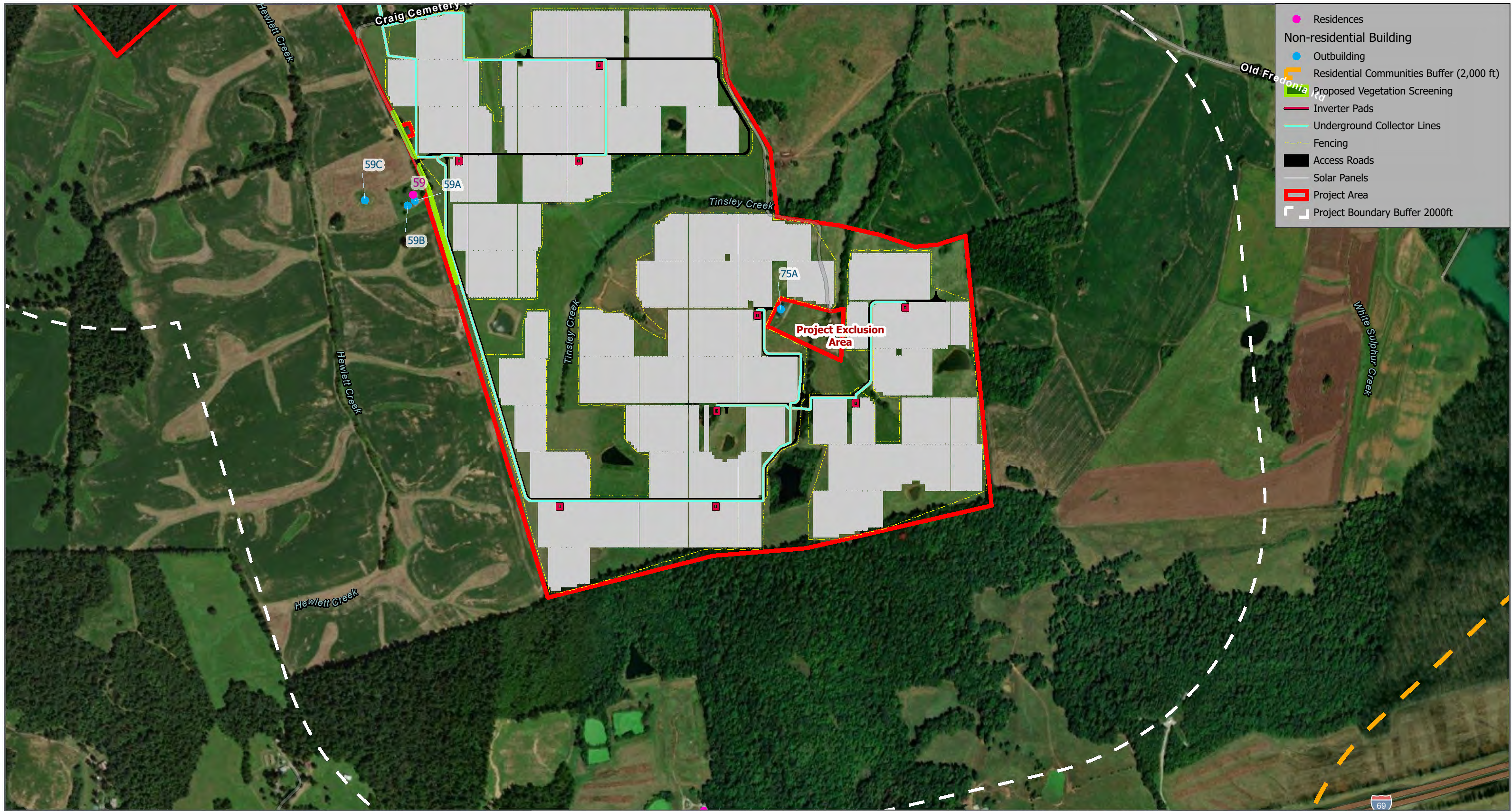

- Residences
- Non-residential Building
- Outbuilding
- Residential Communities Buffer (2,000 ft)
- Proposed Vegetation Screening
- Inverter Pads
- Underground Collector Lines
- Fencing
- Access Roads
- Solar Panels
- Project Area
- Project Boundary Buffer 2000ft



This map and all data contained within are supplied as is with no warranty. Cardno Inc. expressly disclaims responsibility for damages or liability from any claims that may arise out of the use or misuse of this map. It is the sole responsibility of the user to determine if the data on this map meets the user's needs. This map was not created as survey data, nor should it be used as such. It is the user's responsibility to obtain proper survey data, prepared by a licensed surveyor, where required by law.

RFI1 Amended Figure 2.9 Project Layout Map

Caldwell Solar Project  
Caldwell County, Kentucky



Scale: 1:8,000

