

CALDWELL SOLAR SITE PLAN KARST FEATURE

CALDWELL COUNTY
KENTUCKY

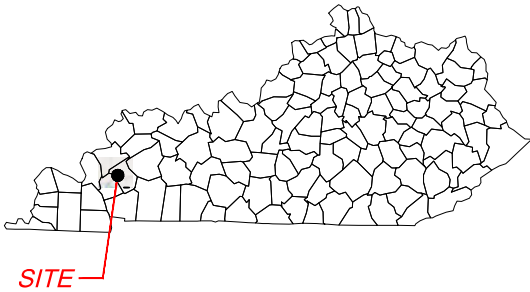

STATE MAP

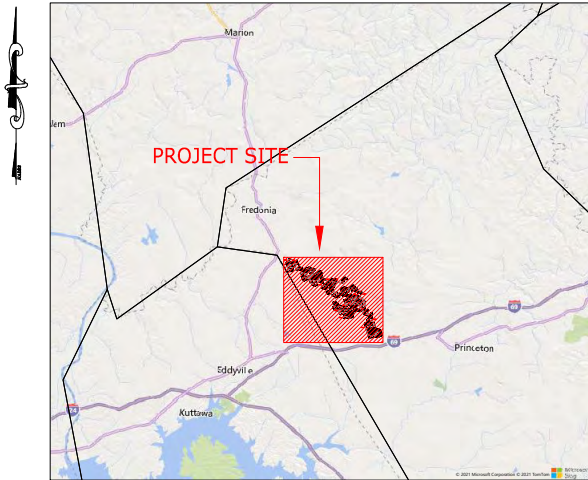

VICINITY MAP

Sheet List Table	
Sheet Number	Sheet Title
CDW-E-000-01	COVER SHEET
CDW-E-000-02	LEGEND & SYMBOLS
CDW-E-500-03	OVERALL ARRAY SITE PLAN
CDW-E-500-04	OVERALL ARRAY SITE PLAN WITH AERIAL
CDW-E-502-01	SOLAR ARRAY SITE PLAN
CDW-E-502-02	SOLAR ARRAY SITE PLAN
CDW-E-502-03	SOLAR ARRAY SITE PLAN
CDW-E-502-04	SOLAR ARRAY SITE PLAN
CDW-E-502-05	SOLAR ARRAY SITE PLAN
CDW-E-502-06	SOLAR ARRAY SITE PLAN
CDW-E-502-07	SOLAR ARRAY SITE PLAN

PROJECT DESCRIPTION & NOTES

- BOUNDARY INFORMATION PROVIDED BY NATIONAL GRID RENEWABLES.
- TOPOGRAPHIC INFORMATION SHOWN FROM PUBLIC LIDAR DATABASE.
- WETLAND INFORMATION PROVIDED BY NATIONAL GRID RENEWABLES
- PARCEL DATA PROVIDED BY NATIONAL GRID RENEWABLES



OWNER:
NATIONAL GRID RENEWABLES
8400 NORMANDALE LAKE BLVD. SUITE 1200
BLOOMINGTON, MN 55437
PHONE: 952-988-9000



ENGINEER:
TIMMONS GROUP
890 W ELLIOT RD, SUITE 109
GILBERT, AZ 85233
TELEPHONE: (480) 386-8058
WWW.TIMMONS.COM



CALDWELL SOLAR
Caldwell County
Kentucky

DATE	01/05/2022
PROJECT NUMBER	46831
DRAWN BY	TIMMONS GROUP
DESIGNED BY	TIMMONS GROUP



REVISIONS	
#	DESCRIPTION
A	08/27/21 ISSUED FOR REVIEW
B	
C	
D	
E	

DRAWING DESCRIPTION

COVER SHEET

34"x22" FULL SIZE
(17"x11" PLOTS ARE HALF SCALE)

SCALE	SHEET NUMBER
N.T.S.	CDW-E-000-01

LEGEND:

	CALDWELL PROJECT BOUNDARY
	PROPERTY LINE
	ROADS
	RAIL ROADS
	EASEMENT
	OVERHEAD ELECTRIC LINE
	UNDERGROUND WATER LINE
	25' SETBACK FROM PROJECT BOUNDARY
	25' ROAD SETBACK
	25' WETLAND SETBACK
	50' SINK HOLE SETBACK
	75' RAILROAD SETBACK
	WETLAND STREAM
	200' RESIDENT SETBACK
	WETLANDS
	FLOW DEPTH > 4'
	FLOODPLAIN
	SINK HOLE AREAS
	VEGETATION SCREENING EXISTING
	VEGETATION SCREENING PROPOSED
	PROPOSED SITE ROAD
	PROPOSED OVERHEAD CORRIDOR
	DIRECTION BORE
	PROPOSED SITE FENCE
	PROPOSED FEEDER 11A
	PROPOSED FEEDER 11B
	PROPOSED FEEDER 12A
	PROPOSED FEEDER 12B
	PROPOSED FEEDER 21A
	PROPOSED FEEDER 21B
	PROPOSED FEEDER 22A
	PROPOSED FEEDER 22B

SYMBOLS:

	PROPOSED POWER POLE
	MV SECTIONALIZING CABINET
	PROPOSED MET STATION
	PROPOSED JUNCTION BOX
	BORE BIT
	3 - INVERTER PAD
	4 - INVERTER PAD
	5 - INVERTER PAD
	6 - INVERTER PAD
	13, 12, 11, 10 TABLE PV PANEL TRACKER

AREA KARST RISK:

	VERY HIGH INCLUDING 50' SETBACK
	HIGH INCLUDING 50' SETBACK
	MODERATE INCLUDING 15' SETBACK
	LOW INCLUDING 15' SETBACK
	VERY LOW INCLUDING 15' SETBACK

POINT KARST RISK:

	VERY HIGH INCLUDING 50' SETBACK
	HIGH INCLUDING 50' SETBACK
	MODERATE INCLUDING 15' SETBACK
	LOW INCLUDING 15' SETBACK
	VERY LOW INCLUDING 15' SETBACK



TIMMONS GROUP
YOUR VISION ACHIEVED THROUGH OURS.

THIS DRAWING PREPARED AT THE
GILBERT OFFICE
890 W Elliot Rd, Suite 109 | Gilbert, AZ 85233
TEL 480.386.8058 FAX 804.560.1016 www.timmons.com



CALDWELL SOLAR
CALDWELL COUNTY
KENTUCKY

DATE	01/05/2022
PROJECT NUMBER	46831
DRAWN BY	TIMMONS GROUP
DESIGNED BY	TIMMONS GROUP

PRELIMINARY
NOT FOR CONSTRUCTION

REVISIONS	
A	ISSUED FOR REVIEW
B	
C	
D	
E	

DRAWING DESCRIPTION

LEGEND & SYMBOLS

34"x42" FULL SIZE (17"x11" PRINTS ARE HALF SCALE)	
SCALE	SHEET NUMBER
N.T.S.	CDW-E-000-02

Y:\84148331-Caldwell Solar\Drawg\Electrical\CDWE-500-03 OVERALL SOLAR ARRAY SITE PLAN.dwg [Plotted on 1/10/2022 4:51 PM] by Christopher Carr

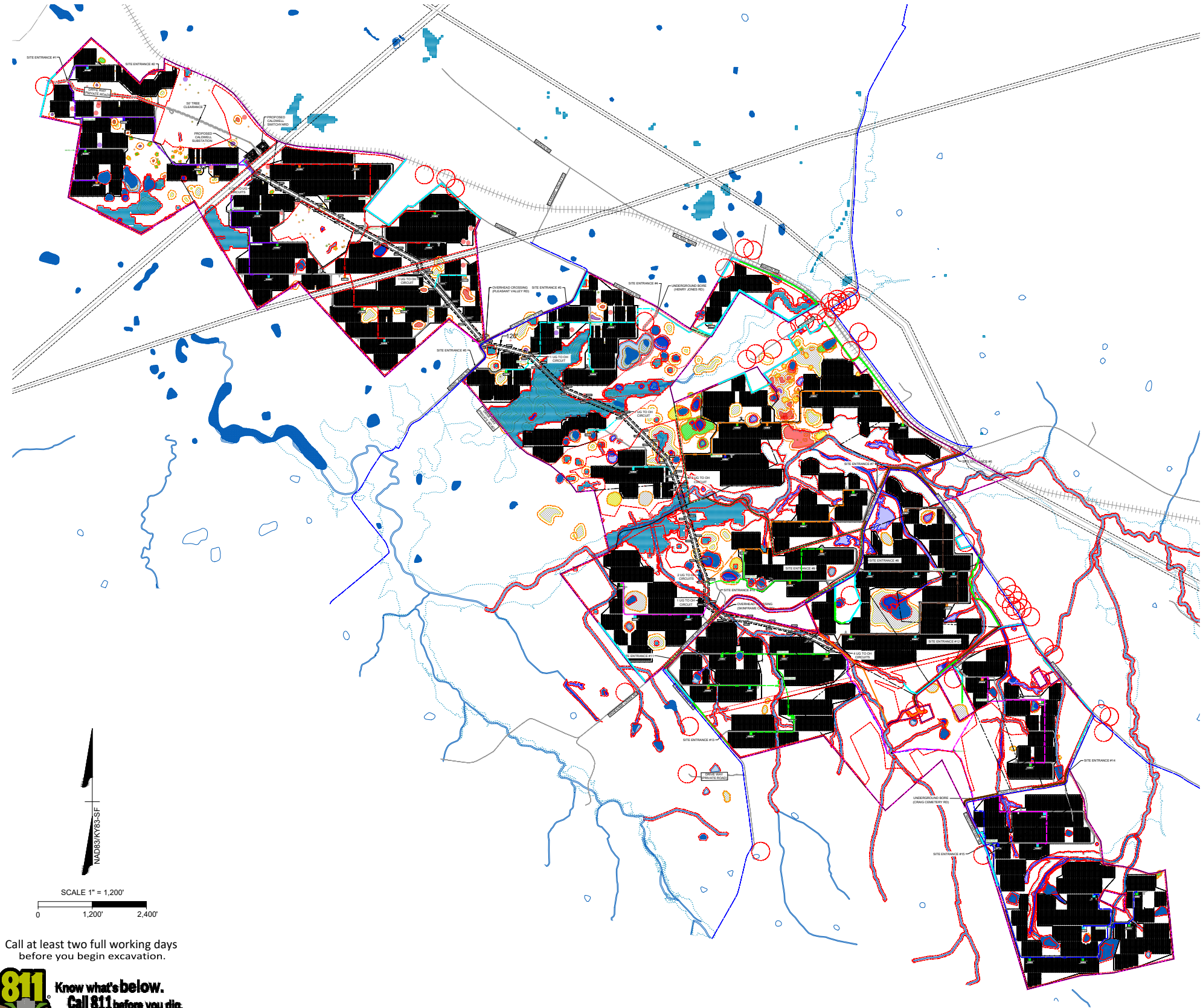

Call at least two full working days
before you begin excavation.

811 Know what's below.
Call 811 before you dig.

QUANTITY SUMMARY OVERALL	
SYSTEM DC RATING (MW)	260.25
SYSTEM AC NAMEPLATE AT INVERTER (MVA)	222.6
SYSTEM AC CAPACITY AT POI (MW)	200
DC/AC RATIO (AT INVERTER)	1.17
DC/AC RATIO (AT POI)	1.30
MODULE MODEL	FIRST SOLAR 480W
GCR	35%
PITCH (CENTER TO CENTER)	19 FT
TOTAL 480W MODULES	542,184
INVERTER MODEL	TMEIC 840
TOTAL NUMBER SKIDS	65
TOTAL NUMBER INVERTERS	265
DC SYSTEM VOLTAGE (V)	1500
COLLECTOR SYSTEM VOLTAGE (KV)	34.5
AZIMUTH	9°
SITE FENCE (ACRES)	1.440
SITE FENCE (FEET)	242,390
TOTAL ROAD LENGTH (FEET)	97,361
TOTAL OH POLE STRUCTURES	76
TOTAL OH LINE LENGTH (FEET)	35,423

- LEGEND:**
- CALDWELL PROJECT BOUNDARY
 - PROPERTY LINE
 - ROADS
 - RAIL ROADS
 - EASEMENT
 - OVERHEAD ELECTRIC LINE
 - UNDERGROUND WATER LINE
 - 25' SETBACK FROM PROJECT BOUNDARY
 - 25' ROAD SETBACK
 - 25' WETLAND SETBACK
 - 50' SINK HOLE SETBACK
 - 75' RAILROAD SETBACK
 - WETLAND STREAM
 - 200' RESIDENT SETBACK
 - WETLANDS
 - FLOW DEPTH > 4'
 - FLOODPLAIN
 - SINK HOLE AREAS
 - VEGETATION SCREENING EXISTING
 - VEGETATION SCREENING PROPOSED
 - PROPOSED SITE ROAD
 - PROPOSED OVERHEAD CORRIDOR
 - DIRECTION BORE
 - PROPOSED SITE FENCE
 - PROPOSED FEEDER 11A
 - PROPOSED FEEDER 11B
 - PROPOSED FEEDER 12A
 - PROPOSED FEEDER 12B
 - PROPOSED FEEDER 21A
 - PROPOSED FEEDER 21B
 - PROPOSED FEEDER 22A
 - PROPOSED FEEDER 22B

- SYMBOLS:**
- PROPOSED POWER POLE
 - PROPOSED MV SECTIONALIZING CABINET
 - PROPOSED MET STATION
 - PROPOSED JUNCTION BOX
 - BORE BIT
 - 3 - INVERTER PAD
 - 4 - INVERTER PAD
 - 5 - INVERTER PAD
 - 6 - INVERTER PAD
- 13, 12, 11, 10 TABLE PV PANEL TRACKER

- AREA KARST RISK:**
- VERY HIGH INCLUDING 50' SETBACK
 - HIGH INCLUDING 50' SETBACK
 - MODERATE INCLUDING 15' SETBACK
 - LOW INCLUDING 15' SETBACK
 - VERY LOW INCLUDING 15' SETBACK

- POINT KARST RISK:**
- VERY HIGH INCLUDING 50' SETBACK
 - HIGH INCLUDING 50' SETBACK
 - MODERATE INCLUDING 15' SETBACK
 - LOW INCLUDING 15' SETBACK
 - VERY LOW INCLUDING 15' SETBACK

TIMMONS GROUP
YOUR VISION ACHIEVED THROUGH OURS.

THIS DRAWING PREPARED AT THE
Caldwell Solar Array
880 W. Elliot Rd., Suite 100, Louisville, KY 40213
TEL: 480.386.8058 FAX: 804.550.1016 www.timmons.com

CLIENT

nationalgrid
renewables

PROJECT NAME & ADDRESS

CALDWELL SOLAR
CALDWELL COUNTY
KENTUCKY

DATE: 01/05/2022
PROJECT NUMBER: 46831
DRAWN BY: TIMMONS GROUP
DESIGNED BY: TIMMONS GROUP

SEAL

PRELIMINARY
NOT FOR CONSTRUCTION

REVISIONS	
#	DESCRIPTION
A	09/27/21 ISSUED FOR REVIEW
B	12/01/21 UPDATED ARRAY LAYOUT
C	
D	
E	

DRAWING DESCRIPTION

**OVERALL
ARRAY SITE
PLAN**

34"x22" FULL SIZE
(17"x11" PLOTS ARE HALF SCALE)

SCALE: 1" = 1200'
SHEET NUMBER: CDWE-E-500-03

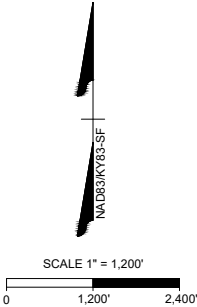
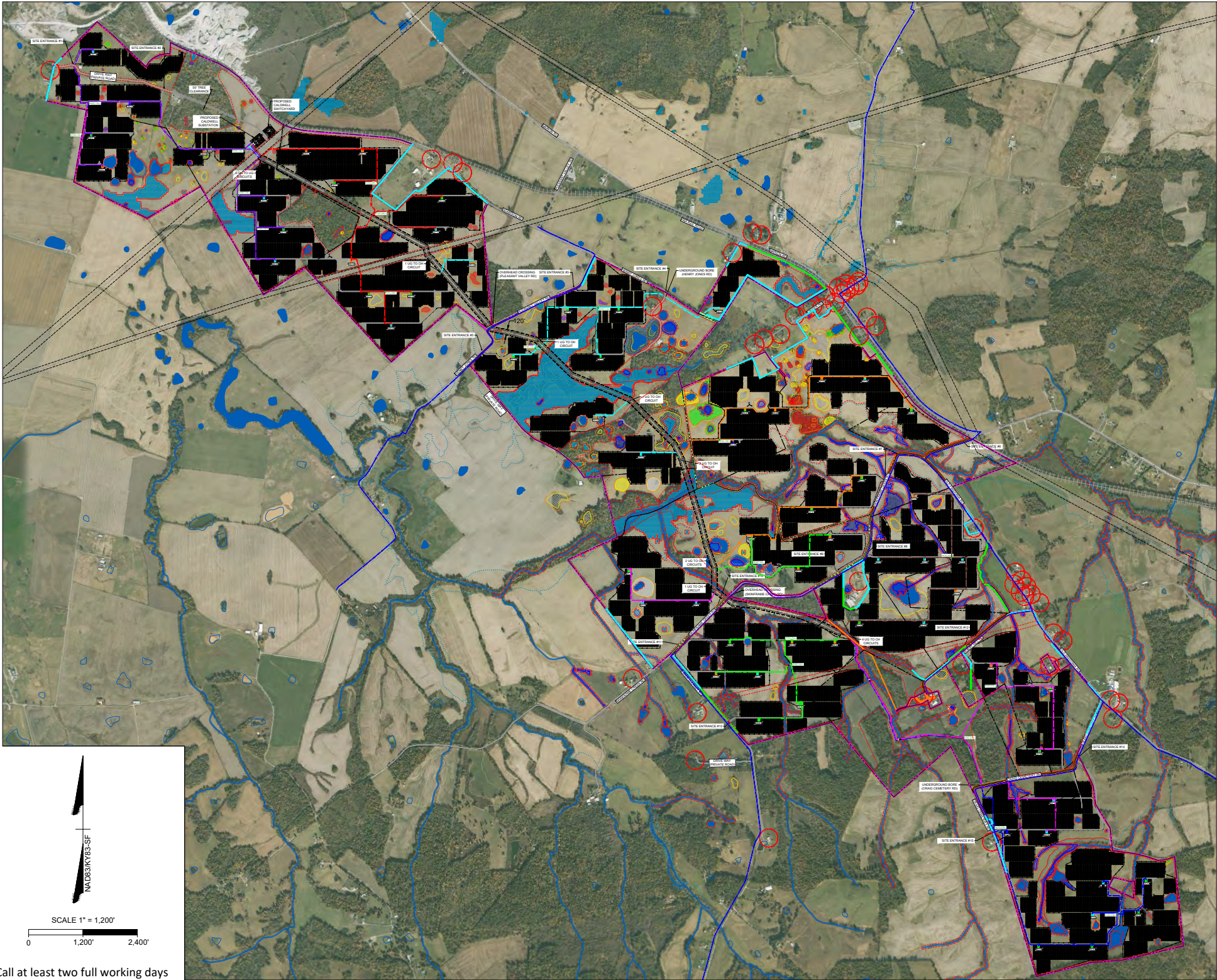

Call at least two full working days
before you begin excavation.



QUANTITY SUMMARY OVERALL	
SYSTEM DC RATING (MW)	260.25
SYSTEM AC NAMEPLATE AT INVERTER (MVA)	222.6
SYSTEM AC CAPACITY AT POI (MW)	200
DC/AC RATIO (AT INVERTER)	1.17
DC/AC RATIO (AT POI)	1.30
MODULE MODEL	FIRST SOLAR 480W
GCR	35%
PITCH (CENTER TO CENTER)	19 FT
TOTAL 480W MODULES	542,184
INVERTER MODEL	TMEIC 840
TOTAL NUMBER SKIDS	65
TOTAL NUMBER INVERTERS	265
DC SYSTEM VOLTAGE (V)	1500
COLLECTOR SYSTEM VOLTAGE (kV)	34.5
AZIMUTH	5°
SITE FENCE (ACRES)	1,440
SITE FENCE (FEET)	242,390
TOTAL ROAD LENGTH (FEET)	97,361
TOTAL OH POLE STRUCTURES	76
TOTAL OH LINE LENGTH (FEET)	35,423

- LEGEND:**
- CALDWELL PROJECT BOUNDARY
 - PROPERTY LINE
 - ROADS
 - RAIL ROADS
 - EASEMENT
 - OVERHEAD ELECTRIC LINE
 - UNDERGROUND WATER LINE
 - 25' SETBACK FROM PROJECT BOUNDARY
 - 25' ROAD SETBACK
 - 25' WETLAND SETBACK
 - 50' SINK HOLE SETBACK
 - 75' RAILROAD SETBACK
 - WETLAND STREAM
 - 200' RESIDENT SETBACK
 - WETLANDS
 - FLOW DEPTH > 4'
 - FLOODPLAIN
 - SINK HOLE AREAS
 - VEGETATION SCREENING EXISTING
 - VEGETATION SCREENING PROPOSED
 - PROPOSED SITE ROAD
 - PROPOSED OVERHEAD CORRIDOR
 - DIRECTION BORE
 - PROPOSED SITE FENCE
 - PROPOSED FEEDER 11A
 - PROPOSED FEEDER 11B
 - PROPOSED FEEDER 12A
 - PROPOSED FEEDER 12B
 - PROPOSED FEEDER 21A
 - PROPOSED FEEDER 21B
 - PROPOSED FEEDER 22A
 - PROPOSED FEEDER 22B

- SYMBOLS:**
- PROPOSED POWER POLE
 - PROPOSED MV SECTIONALIZING CABINET
 - PROPOSED MET STATION
 - PROPOSED JUNCTION BOX
 - BORE BIT
 - 3 - INVERTER PAD
 - 4 - INVERTER PAD
 - 5 - INVERTER PAD
 - 6 - INVERTER PAD

13, 12, 11, 10 TABLE PV PANEL TRACKER

AREA KARST RISK:

- VERY HIGH INCLUDING 50' SETBACK
- HIGH INCLUDING 50' SETBACK
- MODERATE INCLUDING 15' SETBACK
- LOW INCLUDING 15' SETBACK
- VERY LOW INCLUDING 15' SETBACK

POINT KARST RISK:

- VERY HIGH INCLUDING 50' SETBACK
- HIGH INCLUDING 50' SETBACK
- MODERATE INCLUDING 15' SETBACK
- LOW INCLUDING 15' SETBACK
- VERY LOW INCLUDING 15' SETBACK



CALDWELL SOLAR
CALDWELL COUNTY
KENTUCKY

DATE: 01/05/2022
PROJECT NUMBER: 46831
DRAWN BY: TIMMONS GROUP
DESIGNED BY: TIMMONS GROUP

PRELIMINARY
NOT FOR CONSTRUCTION

REVISIONS	
A	08/27/21 ISSUED FOR REVIEW
B	12/01/21 UPDATED ARRAY LAYOUT
C	
D	
E	

DRAWING DESCRIPTION
**OVERALL
ARRAY SITE
PLAN WITH
AERIAL**
34"x22" FULL SIZE
(17"x11" PLOTS ARE HALF SCALE)
SCALE: 1" = 1200'
SHEET NUMBER: CDW-E-500-04

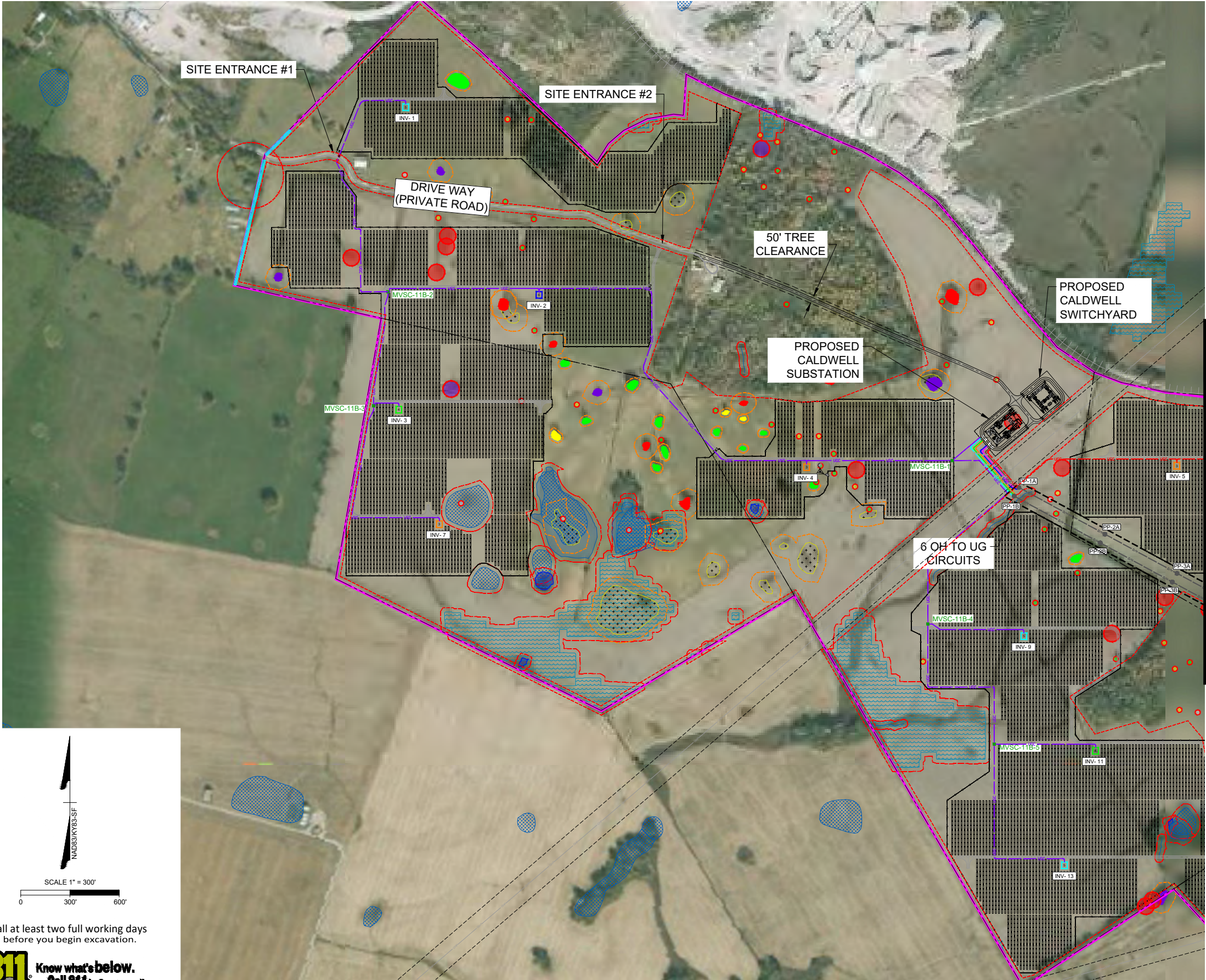

KEY MAP:

LEGEND:

- CALDWELL PROJECT BOUNDARY
- PROPERTY LINE
- ROADS
- RAIL ROADS
- EASEMENT
- OVERHEAD ELECTRIC LINE
- UNDERGROUND WATER LINE
- 25' SETBACK FROM PROJECT BOUNDARY
- 25' ROAD SETBACK
- 25' WETLAND SETBACK
- 50' SINK HOLE SETBACK
- 75' RAILROAD SETBACK
- WETLAND STREAM
- 200' RESIDENT SETBACK
- WETLANDS
- FLOW DEPTH > 4'
- FLOODPLAIN
- SINK HOLE AREAS
- VEGETATION SCREENING EXISTING
- VEGETATION SCREENING PROPOSED
- PROPOSED SITE ROAD
- PROPOSED OVERHEAD CORRIDOR
- DIRECTION BORE
- PROPOSED SITE FENCE
- UGC PROPOSED FEEDER 11A
- UGC PROPOSED FEEDER 11B
- UGC PROPOSED FEEDER 12A
- UGC PROPOSED FEEDER 12B
- UGC PROPOSED FEEDER 21A
- UGC PROPOSED FEEDER 21B
- UGC PROPOSED FEEDER 22A
- UGC PROPOSED FEEDER 22B

SYMBOLS:

- PROPOSED POWER POLE
- PROPOSED MV SECTIONALIZING CABINET
- PROPOSED MET STATION
- PROPOSED JUNCTION BOX
- BORE BIT
- 3 - INVERTER PAD
- 4 - INVERTER PAD
- 5 - INVERTER PAD
- 6 - INVERTER PAD
- 13, 12, 11, 10 TABLE PV PANEL TRACKER

AREA KARST RISK:

- VERY HIGH INCLUDING 50' SETBACK
- HIGH INCLUDING 50' SETBACK
- MODERATE INCLUDING 15' SETBACK
- LOW INCLUDING 15' SETBACK
- VERY LOW INCLUDING 15' SETBACK

POINT KARST RISK:

- VERY HIGH INCLUDING 50' SETBACK
- HIGH INCLUDING 50' SETBACK
- MODERATE INCLUDING 15' SETBACK
- LOW INCLUDING 15' SETBACK
- VERY LOW INCLUDING 15' SETBACK

Call at least two full working days
before you begin excavation.

811 Know what's below.
Call 811 before you dig.

TIMMONS GROUP
YOUR VISION ACHIEVED THROUGH OURS.
THIS DRAWING PREPARED AT THE
CUMBERLAND OFFICE
890 W Elliot Rd, Suite 109 | Gilbert, AZ 85233
TEL: 480.386.8058 FAX: 480.350.1016 www.timmons.com

nationalgrid
renewables

CALDWELL SOLAR
Caldwell County
Kentucky

DATE: 01/05/2022
PROJECT NUMBER: 46831
DRAWN BY: TIMMONS GROUP
DESIGNED BY: TIMMONS GROUP

PRELIMINARY
NOT FOR CONSTRUCTION

REVISIONS	
#	DESCRIPTION
A	09/27/21 ISSUED FOR REVIEW
B	
C	
D	
E	

**SOLAR
ARRAY SITE
PLAN**

34"x22" FULL SIZE
(17"x11" PLOTS ARE HALF SCALE)

SCALE	SHEET NUMBER
1" = 300'	CDW-E-502-01

Y:\84146831-Caldwell Solar\Drawg\Electrical\CDW-E-502 SOLAR ARRAY SITE PLAN, STATE.dwg | Plotted on 1/10/2022 5:08 PM | by Christopher Carr

MATCHLINE SEE SHEET CDW-E-502.01

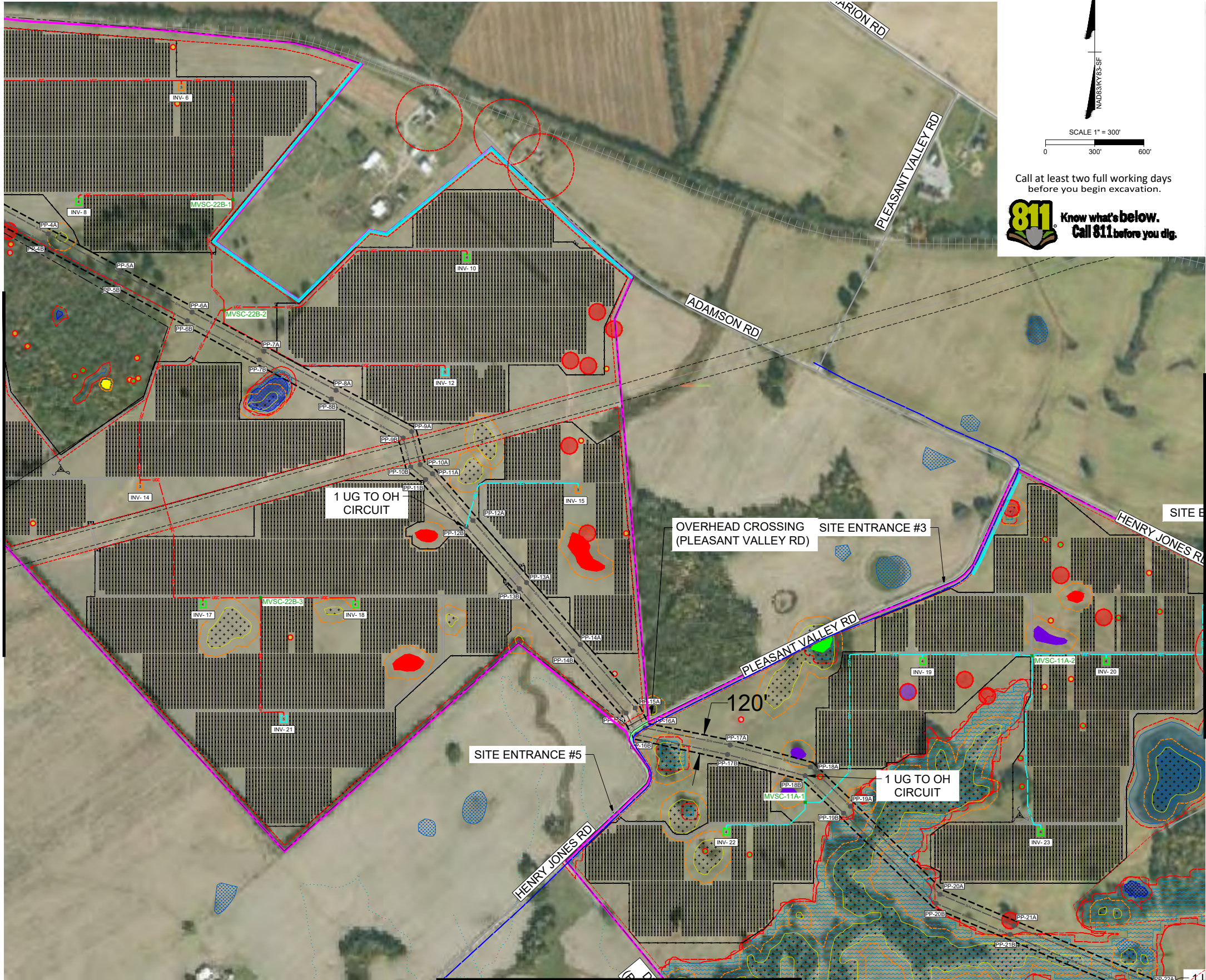

MATCHLINE SEE SHEET CDW-E-502.04

Call at least two full working days before you begin excavation.

811 Know what's below. Call 811 before you dig.

KEY MAP:

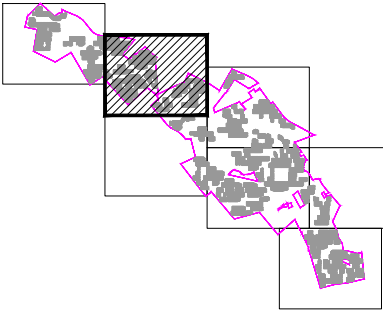

LEGEND:

- CALDWELL PROJECT BOUNDARY
- PROPERTY LINE
- ROADS
- RAIL ROADS
- EASEMENT
- OVERHEAD ELECTRIC LINE
- UNDERGROUND WATER LINE
- 25' SETBACK FROM PROJECT BOUNDARY
- 25' ROAD SETBACK
- 25' WETLAND SETBACK
- 50' SINK HOLE SETBACK
- 75' RAILROAD SETBACK
- WETLAND STREAM
- 200' RESIDENT SETBACK
- WETLANDS
- FLOW DEPTH > 4'
- FLOODPLAIN
- SINK HOLE AREAS
- VEGETATION SCREENING EXISTING
- VEGETATION SCREENING PROPOSED
- PROPOSED SITE ROAD
- PROPOSED OVERHEAD CORRIDOR
- DIRECTION BORE
- PROPOSED SITE FENCE
- UGC PROPOSED FEEDER 11A
- UGC PROPOSED FEEDER 11B
- UGC PROPOSED FEEDER 12A
- UGC PROPOSED FEEDER 12B
- UGC PROPOSED FEEDER 21A
- UGC PROPOSED FEEDER 21B
- UGC PROPOSED FEEDER 22A
- UGC PROPOSED FEEDER 22B

SYMBOLS:

- PROPOSED POWER POLE
- PROPOSED MV SECTIONALIZING CABINET
- PROPOSED MET STATION
- PROPOSED JUNCTION BOX
- BORE BIT
- 3 - INVERTER PAD
- 4 - INVERTER PAD
- 5 - INVERTER PAD
- 6 - INVERTER PAD

13, 12, 11, 10 TABLE PV PANEL TRACKER

AREA KARST RISK:

- VERY HIGH INCLUDING 50' SETBACK
- HIGH INCLUDING 50' SETBACK
- MODERATE INCLUDING 15' SETBACK
- LOW INCLUDING 15' SETBACK
- VERY LOW INCLUDING 15' SETBACK

POINT KARST RISK:

- VERY HIGH INCLUDING 50' SETBACK
- HIGH INCLUDING 50' SETBACK
- MODERATE INCLUDING 15' SETBACK
- LOW INCLUDING 15' SETBACK
- VERY LOW INCLUDING 15' SETBACK

MATCHLINE SEE SHEET CDW-E-502.03

TIMMONS GROUP
YOUR VISION ACHIEVED THROUGH OURS.
THIS DRAWING PREPARED AT THE
CLUBERT OFFICE
800 W. Elm Street, Suite 200, AZ 85233
TEL 480.386.8058 FAX 804.560.1015 www.timmons.com

nationalgrid
renewables

CALDWELL SOLAR
CALDWELL COUNTY
KENTUCKY

DATE	01/05/2022
PROJECT NUMBER	46831
DRAWN BY	TIMMONS GROUP
DESIGNED BY	TIMMONS GROUP

PRELIMINARY
NOT FOR CONSTRUCTION

REVISIONS	
#	DESCRIPTION
A	09/27/21 ISSUED FOR REVIEW
B	
C	
D	
E	

**SOLAR
ARRAY SITE
PLAN**

34"x22" FULL SIZE
(17"x11" PLOTS ARE HALF SCALE)

SCALE: 1" = 300'
SHEET NUMBER: CDW-E-502-02

Y:\84146831-Caldwell\SolarDwg\Electrical\CDW-E-502 SOLAR ARRAY SITE PLAN.dwg [Plotted on 11/02/2022 5:07 PM] by Christopher Carr

MATCHLINE SEE SHEET CDW-E-502.02

MATCHLINE SEE SHEET CDW-E-502.04

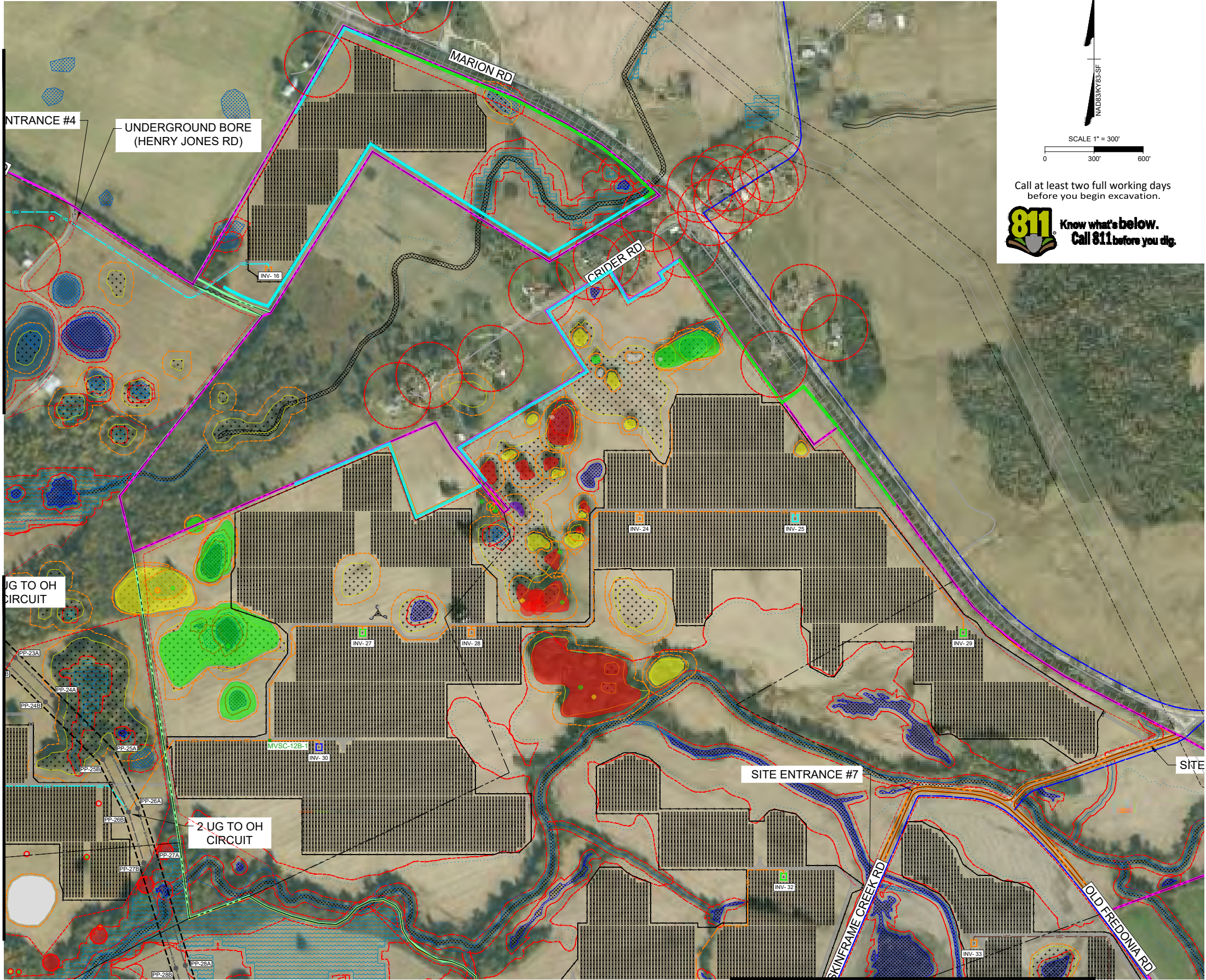

North arrow pointing up, labeled NAD83 KY 83-SF.

SCALE 1" = 300'

0 300' 600'

Call at least two full working days before you begin excavation.

811 Know what's below. Call 811 before you dig.

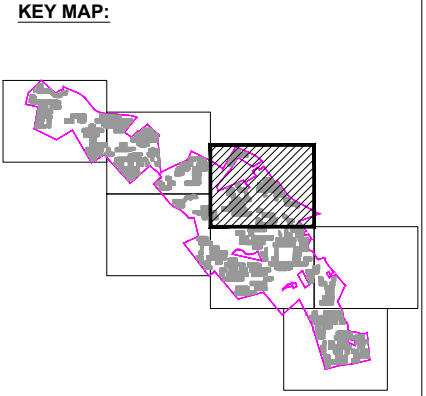

- LEGEND:**
- CALDWELL PROJECT BOUNDARY
 - PROPERTY LINE
 - ROADS
 - RAIL ROADS
 - EASEMENT
 - OVERHEAD ELECTRIC LINE
 - UNDERGROUND WATER LINE
 - 25' SETBACK FROM PROJECT BOUNDARY
 - 25' ROAD SETBACK
 - 25' WETLAND SETBACK
 - 50' SINK HOLE SETBACK
 - 75' RAILROAD SETBACK
 - WETLAND STREAM
 - 200' RESIDENT SETBACK
 - WETLANDS
 - FLOW DEPTH > 4'
 - FLOODPLAIN
 - SINK HOLE AREAS
 - VEGETATION SCREENING EXISTING
 - VEGETATION SCREENING PROPOSED
 - PROPOSED SITE ROAD
 - PROPOSED OVERHEAD CORRIDOR
 - DIRECTION BORE
 - PROPOSED SITE FENCE
 - UGC PROPOSED FEEDER 11A
 - UGC PROPOSED FEEDER 11B
 - UGC PROPOSED FEEDER 12A
 - UGC PROPOSED FEEDER 12B
 - UGC PROPOSED FEEDER 21A
 - UGC PROPOSED FEEDER 21B
 - UGC PROPOSED FEEDER 22A
 - UGC PROPOSED FEEDER 22B

- SYMBOLS:**
- PROPOSED POWER POLE
 - PROPOSED MV SECTIONALIZING CABINET
 - PROPOSED MET STATION
 - PROPOSED JUNCTION BOX
 - BORE BIT
 - 3 - INVERTER PAD
 - 4 - INVERTER PAD
 - 5 - INVERTER PAD
 - 6 - INVERTER PAD
 - 13, 12, 11, 10 TABLE PV PANEL TRACKER

- AREA KARST RISK:**
- VERY HIGH INCLUDING 50' SETBACK
 - HIGH INCLUDING 50' SETBACK
 - MODERATE INCLUDING 15' SETBACK
 - LOW INCLUDING 15' SETBACK
 - VERY LOW INCLUDING 15' SETBACK

- POINT KARST RISK:**
- VERY HIGH INCLUDING 50' SETBACK
 - HIGH INCLUDING 50' SETBACK
 - MODERATE INCLUDING 15' SETBACK
 - LOW INCLUDING 15' SETBACK
 - VERY LOW INCLUDING 15' SETBACK

TIMMONS GROUP
YOUR VISION ACHIEVED THROUGH OURS.
THIS DRAWING PREPARED AT THE
CLUBBET OFFICE
890 W Elliot Rd, Suite 109 | Gilbert, AZ 85233
TEL: 480.386.8058 FAX 804.560.1016 www.timmons.com

CLIENT

nationalgrid
renewables

PROJECT NAME & ADDRESS

CALDWELL SOLAR
CALDWELL COUNTY
KENTUCKY

DATE 01/05/2022

PROJECT NUMBER 46831

DRAWN BY TIMMONS GROUP

DESIGNED BY TIMMONS GROUP

SEAL

PRELIMINARY
NOT FOR CONSTRUCTION

REVISIONS

#	MMDDYY	DESCRIPTION
A	09/27/21	ISSUED FOR REVIEW
B	12/01/21	UPDATED ARRAY LAYOUT
C		
D		
E		

DRAWING DESCRIPTION

**SOLAR
ARRAY SITE
PLAN**

34"x22" FULL SIZE
(17"x11" PLOTS ARE HALF SCALE)

SCALE	SHEET NUMBER
1" = 300'	CDW-E-502-03



KEY MAP:

LEGEND:

- CALDWELL PROJECT BOUNDARY
- PROPERTY LINE
- ROADS
- RAIL ROADS
- EASEMENT
- OVERHEAD ELECTRIC LINE
- UNDERGROUND WATER LINE
- 25' SETBACK FROM PROJECT BOUNDARY
- 25' ROAD SETBACK
- 25' WETLAND SETBACK
- 50' SINK HOLE SETBACK
- 75' RAILROAD SETBACK
- WETLAND STREAM
- 200' RESIDENT SETBACK
- WETLANDS
- FLOW DEPTH > 4"
- FLOODPLAIN
- SINK HOLE AREAS
- VEGETATION SCREENING EXISTING
- VEGETATION SCREENING PROPOSED
- PROPOSED SITE ROAD
- PROPOSED OVERHEAD CORRIDOR
- DIRECTION BORE
- PROPOSED SITE FENCE
- UGC
- PROPOSED FEEDER 11A
- PROPOSED FEEDER 11B
- PROPOSED FEEDER 12A
- PROPOSED FEEDER 12B
- PROPOSED FEEDER 21A
- PROPOSED FEEDER 21B
- PROPOSED FEEDER 22A
- PROPOSED FEEDER 22B

SYMBOLS:

- PROPOSED POWER POLE
- PROPOSED MV SECTIONALIZING CABINET
- PROPOSED MET STATION
- PROPOSED JUNCTION BOX
- BORE BIT
- 3 - INVERTER PAD
- 4 - INVERTER PAD
- 5 - INVERTER PAD
- 6 - INVERTER PAD
- 13, 12, 11, 10 TABLE PV PANEL TRACKER

AREA KARST RISK:

- VERY HIGH INCLUDING 50' SETBACK
- HIGH INCLUDING 50' SETBACK
- MODERATE INCLUDING 15' SETBACK
- LOW INCLUDING 15' SETBACK
- VERY LOW INCLUDING 15' SETBACK

POINT KARST RISK:

- VERY HIGH INCLUDING 50' SETBACK
- HIGH INCLUDING 50' SETBACK
- MODERATE INCLUDING 15' SETBACK
- LOW INCLUDING 15' SETBACK
- VERY LOW INCLUDING 15' SETBACK

TIMMONS GROUP
YOUR VISION ACHIEVED THROUGH OURS.
THIS DRAWING PREPARED AT THE
GILBERT OFFICE
890 W. Elliot Rd. Suite 100 | Gilbert, AZ 85233
TEL 480.360.6038 FAX 480.360.1016 www.timmons.com

nationalgrid
renewables

CALDWELL SOLAR
Caldwell County
Kentucky

DATE: 01/05/2022
PROJECT NUMBER: 46831
DRAWN BY: TIMMONS GROUP
DESIGNED BY: TIMMONS GROUP

PRELIMINARY
NOT FOR CONSTRUCTION

REVISIONS	
#	DESCRIPTION
A	09/27/21 ISSUED FOR REVIEW
B	
C	
D	
E	

SOLAR ARRAY SITE PLAN

34"x22" FULL SIZE
(17"x11" PLOTS ARE HALF SCALE)

SCALE	SHEET NUMBER
1" = 300'	CDW-E-502-04

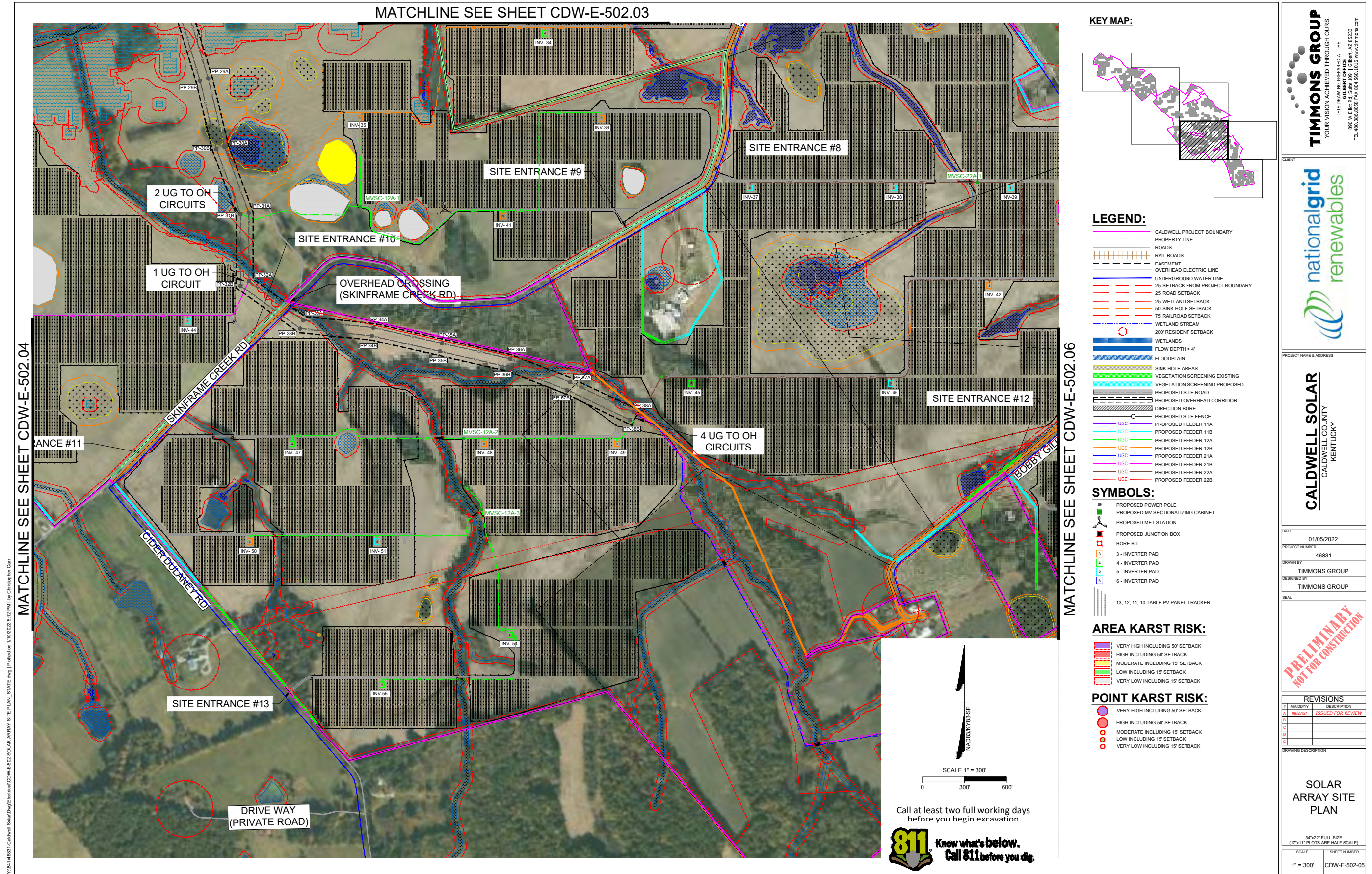

MATCHLINE SEE SHEET CDW-E-502.05



MATCHLINE SEE SHEET CDW-E-502.07

Y:\84146831\Caldwell Solar\DWG\Electrical\CDW-E-502 SOLAR ARRAY SITE PLAN STATE.dwg [Plotted on 1/10/2022 5:14 PM] by Christopher Carr

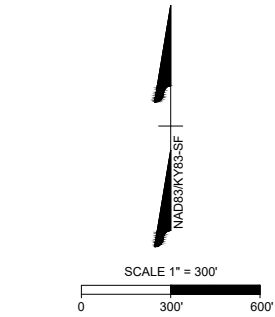

Call at least two full working days
before you begin excavation.

811 Know what's below.
Call 811 before you dig.

KEY MAP:

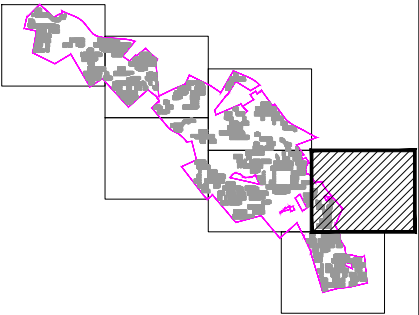

LEGEND:

- CALDWELL PROJECT BOUNDARY
- PROPERTY LINE
- ROADS
- RAIL ROADS
- EASEMENT
- OVERHEAD ELECTRIC LINE
- UNDERGROUND WATER LINE
- 25' SETBACK FROM PROJECT BOUNDARY
- 25' ROAD SETBACK
- 25' WETLAND SETBACK
- 50' SINK HOLE SETBACK
- 75' RAILROAD SETBACK
- WETLAND STREAM
- 200' RESIDENT SETBACK
- WETLANDS
- FLOW DEPTH > 4"
- FLOODPLAIN
- SINK HOLE AREAS
- VEGETATION SCREENING EXISTING
- VEGETATION SCREENING PROPOSED
- PROPOSED SITE ROAD
- PROPOSED OVERHEAD CORRIDOR
- DIRECTION BORE
- PROPOSED SITE FENCE
- UGC
- PROPOSED FEEDER 11A
- PROPOSED FEEDER 11B
- PROPOSED FEEDER 12A
- PROPOSED FEEDER 12B
- PROPOSED FEEDER 21A
- PROPOSED FEEDER 21B
- PROPOSED FEEDER 22A
- PROPOSED FEEDER 22B

SYMBOLS:

- PROPOSED POWER POLE
- PROPOSED MV SECTIONALIZING CABINET
- PROPOSED MET STATION
- PROPOSED JUNCTION BOX
- BORE BIT
- 3 - INVERTER PAD
- 4 - INVERTER PAD
- 5 - INVERTER PAD
- 6 - INVERTER PAD

13, 12, 11, 10 TABLE PV PANEL TRACKER

AREA KARST RISK:

- VERY HIGH INCLUDING 50' SETBACK
- HIGH INCLUDING 50' SETBACK
- MODERATE INCLUDING 15' SETBACK
- LOW INCLUDING 15' SETBACK
- VERY LOW INCLUDING 15' SETBACK

POINT KARST RISK:

- VERY HIGH INCLUDING 50' SETBACK
- HIGH INCLUDING 50' SETBACK
- MODERATE INCLUDING 15' SETBACK
- LOW INCLUDING 15' SETBACK
- VERY LOW INCLUDING 15' SETBACK

TIMMONS GROUP
YOUR VISION ACHIEVED THROUGH OURS.

THIS DRAWING PREPARED AT THE
OFFICE OF
890 W. Fifth Rd., Suite 100, Gilbert, AZ 85233
TEL: 480.386.8058 FAX: 804.560.1016 www.timmons.com

nationalgrid
renewables

PROJECT NAME & ADDRESS

CALDWELL SOLAR
CALDWELL COUNTY
KENTUCKY

DATE	01/05/2022
PROJECT NUMBER	46831
DRAWN BY	TIMMONS GROUP
DESIGNED BY	TIMMONS GROUP

PRELIMINARY
NOT FOR CONSTRUCTION

REVISIONS	
#	DESCRIPTION
A	09/27/21 ISSUED FOR REVIEW
B	
C	
D	
E	

DRAWING DESCRIPTION

**SOLAR
ARRAY SITE
PLAN**

34"x22" FULL SIZE
(17"x11" PLOTS ARE HALF SCALE)

SCALE	SHEET NUMBER
1" = 300'	CDW-E-502-06

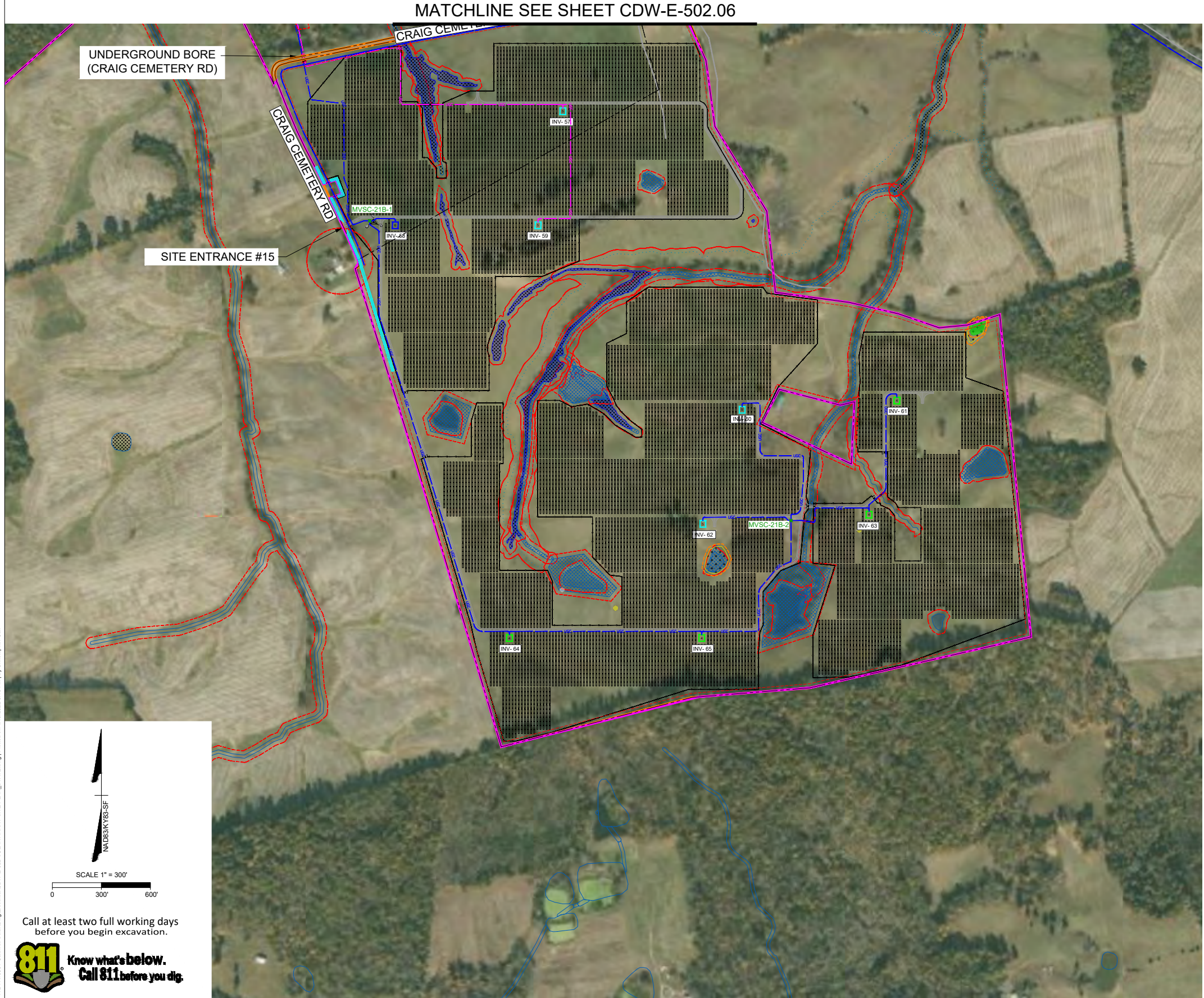

KEY MAP:

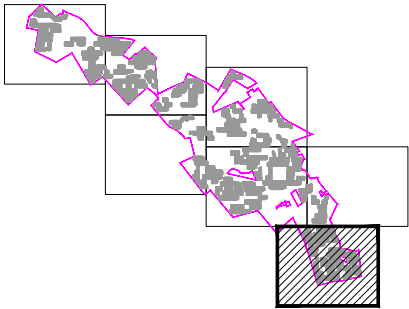

LEGEND:

- CALDWELL PROJECT BOUNDARY
- PROPERTY LINE
- ROADS
- RAIL ROADS
- EASEMENT
- OVERHEAD ELECTRIC LINE
- UNDERGROUND WATER LINE
- 25' SETBACK FROM PROJECT BOUNDARY
- 25' ROAD SETBACK
- 25' WETLAND SETBACK
- 50' SINK HOLE SETBACK
- 75' RAILROAD SETBACK
- WETLAND STREAM
- 200' RESIDENT SETBACK
- WETLANDS
- FLOW DEPTH > 4'
- FLOODPLAIN
- SINK HOLE AREAS
- VEGETATION SCREENING EXISTING
- VEGETATION SCREENING PROPOSED
- PROPOSED SITE ROAD
- PROPOSED OVERHEAD CORRIDOR
- DIRECTION BORE
- PROPOSED SITE FENCE
- UGC PROPOSED FEEDER 11A
- UGC PROPOSED FEEDER 11B
- UGC PROPOSED FEEDER 12A
- UGC PROPOSED FEEDER 12B
- UGC PROPOSED FEEDER 21A
- UGC PROPOSED FEEDER 21B
- UGC PROPOSED FEEDER 22A
- UGC PROPOSED FEEDER 22B

SYMBOLS:

- PROPOSED POWER POLE
- PROPOSED MV SECTIONALIZING CABINET
- PROPOSED MET STATION
- PROPOSED JUNCTION BOX
- BORE BIT
- 3 - INVERTER PAD
- 4 - INVERTER PAD
- 5 - INVERTER PAD
- 6 - INVERTER PAD
- 13, 12, 11, 10 TABLE PV PANEL TRACKER

AREA KARST RISK:

- VERY HIGH INCLUDING 50' SETBACK
- HIGH INCLUDING 50' SETBACK
- MODERATE INCLUDING 15' SETBACK
- LOW INCLUDING 15' SETBACK
- VERY LOW INCLUDING 15' SETBACK

POINT KARST RISK:

- VERY HIGH INCLUDING 50' SETBACK
- HIGH INCLUDING 50' SETBACK
- MODERATE INCLUDING 15' SETBACK
- LOW INCLUDING 15' SETBACK
- VERY LOW INCLUDING 15' SETBACK

TIMMONS GROUP
YOUR VISION ACHIEVED THROUGH OURS.
THIS DRAWING PREPARED AT THE
TIMMONS GROUP
880 W Elliot Rd, Suite 109 Gilbert, AZ 85233
TEL: 480.386.8058 FAX: 804.560.1016 www.timmons.com

CLIENT
nationalgrid
renewables

PROJECT NAME & ADDRESS
CALDWELL SOLAR
CALDWELL COUNTY
KENTUCKY

DATE 01/05/2022
PROJECT NUMBER 46831
DRAWN BY TIMMONS GROUP
DESIGNED BY TIMMONS GROUP

SEAL
PRELIMINARY
NOT FOR CONSTRUCTION

REVISIONS	
#	DESCRIPTION
A	09/27/21 ISSUED FOR REVIEW
B	
C	
D	
E	

DRAWING DESCRIPTION
**SOLAR
ARRAY SITE
PLAN**

34"x22" FULL SIZE
(17"x11" PLOTS ARE HALF SCALE)

SCALE 1" = 300'
SHEET NUMBER CDW-E-502-07