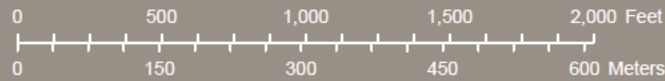

Figure 2.12 Project Layout Map
Unbridled Solar Project
Webster and Henderson Counties, Kentucky



This map and all data contained within are supplied as is, with no warranty. Cardno, Inc. expressly disclaims responsibility for damages or liability from any claims that may arise out of the use or misuse of this map. It is the sole responsibility of the user to determine if the data on this map meets the user's needs. This map was not created as survey data, nor should it be used as such. It is the user's responsibility to obtain proper survey data, prepared by a licensed surveyor, where required by law.



- Project Boundary
- Residential Communities
- Substation
- O&M Building
- O&M Yard
- Residences
- Church
- Fire Station
- Solar Arrays
- Access Roads
- Transmission Line
- Vegetation Screen

This map and all data contained within are supplied as is, with no warranty. Cardno, Inc. expressly disclaims responsibility for damages or liability from any claims that may arise out of the use or misuse of this map. It is the sole responsibility of the user to determine if the data on this map meets the user's needs. This map was not created as survey data, nor should it be used as such. It is the user's responsibility to obtain proper survey data, prepared by a licensed surveyor, where required by law.

Figure 2.13 Project Layout Map
Unbridled Solar Project
Webster and Henderson Counties, Kentucky

0 500 1,000 1,500 2,000 Feet

0 150 300 450 600 Meters



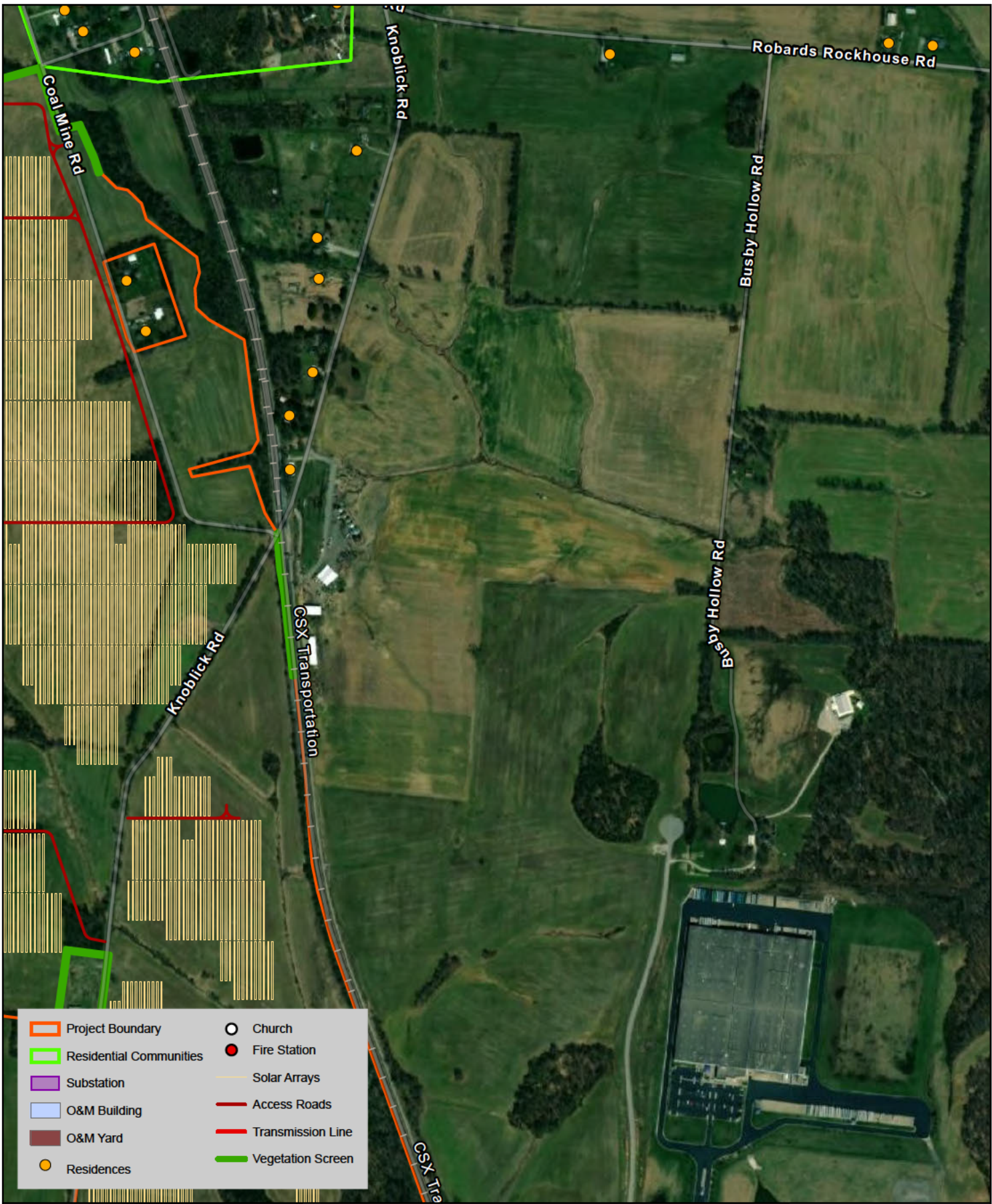

- | | |
|-------------------------|-------------------|
| Project Boundary | Church |
| Residential Communities | Fire Station |
| Substation | Solar Arrays |
| O&M Building | Access Roads |
| O&M Yard | Transmission Line |
| Residences | Vegetation Screen |

This map and all data contained within are supplied as is, with no warranty. Cardno, Inc. expressly disclaims responsibility for damages or liability from any claims that may arise out of the use or misuse of this map. It is the sole responsibility of the user to determine if the data on this map meets the user's needs. This map was not created as survey data, nor should it be used as such. It is the user's responsibility to obtain proper survey data, prepared by a licensed surveyor, where required by law.

Figure 2.14 Project Layout Map
Unbridled Solar Project
Webster and Henderson Counties, Kentucky

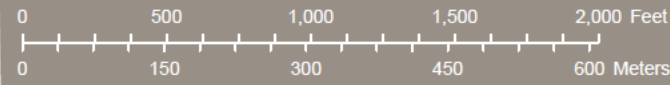
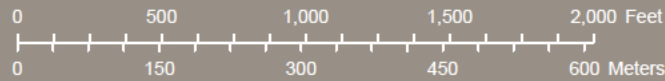



Figure 2.15 Project Layout Map
Unbridled Solar Project
Webster and Henderson Counties, Kentucky



This map and all data contained within are supplied as is, with no warranty. Cardno, Inc. expressly disclaims responsibility for damages or liability from any claims that may arise out of the use or misuse of this map. It is the sole responsibility of the user to determine if the data on this map meets the user's needs. This map was not created as survey data, nor should it be used as such. It is the user's responsibility to obtain proper survey data, prepared by a licensed surveyor, where required by law.



Figure 2.16 Project Layout Map
Unbridled Solar Project
Webster and Henderson Counties, Kentucky

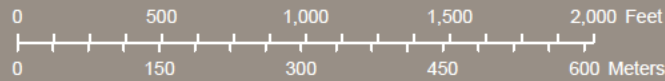

This map and all data contained within are supplied as is, with no warranty. Cardno, Inc. expressly disclaims responsibility for damages or liability from any claims that may arise out of the use or misuse of this map. It is the sole responsibility of the user to determine if the data on this map meets the user's needs. This map was not created as survey data, nor should it be used as such. It is the user's responsibility to obtain proper survey data, prepared by a licensed surveyor, where required by law.



- | | |
|-------------------------|-------------------|
| Project Boundary | Church |
| Residential Communities | Fire Station |
| Substation | Solar Arrays |
| O&M Building | Access Roads |
| O&M Yard | Transmission Line |
| Residences | Vegetation Screen |



This map and all data contained within are supplied as is with no warranty. Cardno, Inc. expressly disclaims responsibility for damages or liability from any claims that may arise out of the use or misuse of this map. It is the sole responsibility of the user to determine if the data on this map meets the user's needs. This map was not created as survey data, nor should it be used as such. It is the user's responsibility to obtain proper survey data, prepared by a licensed surveyor, where required by law.

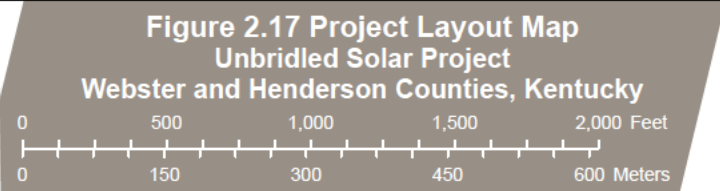

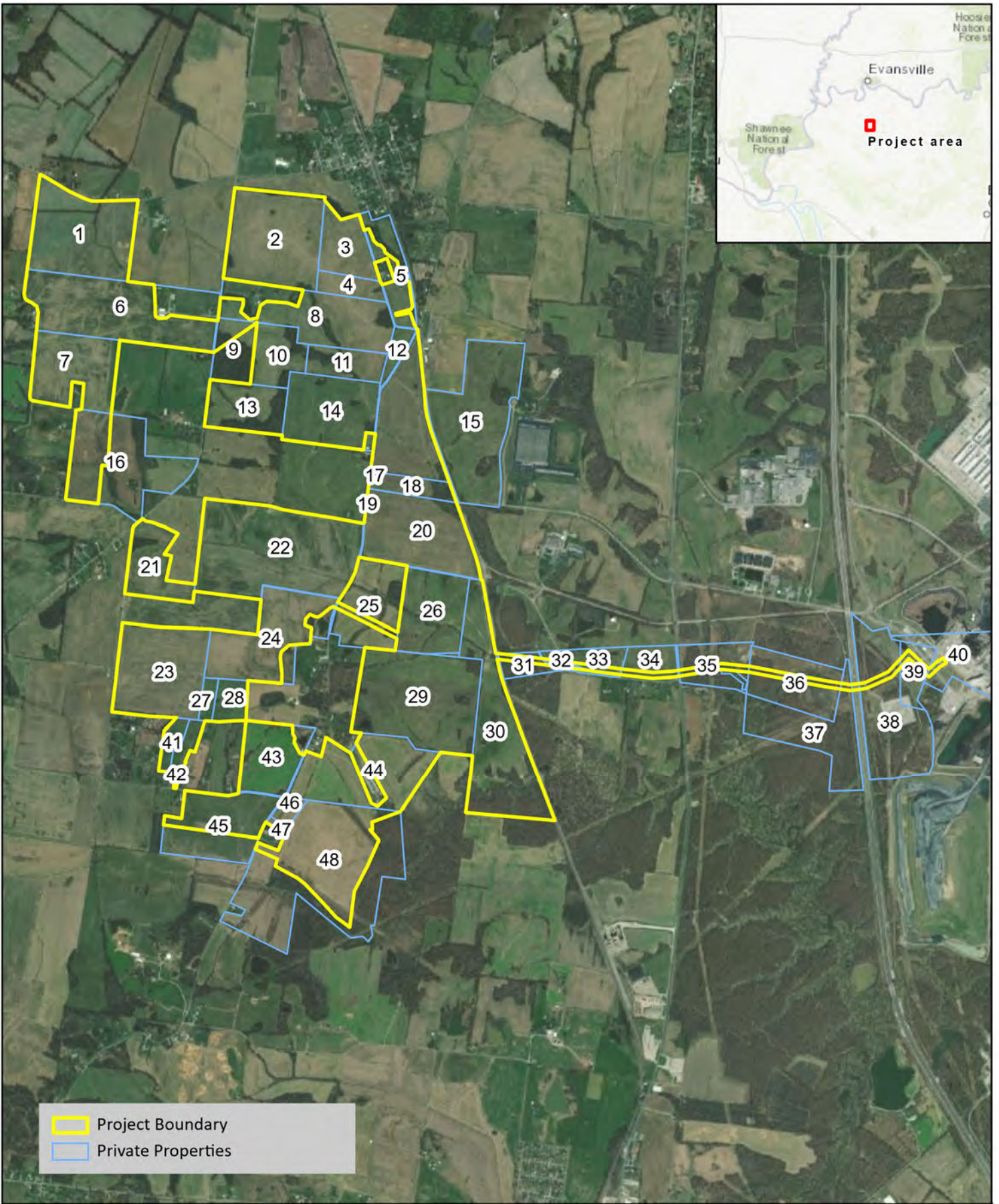

Project Boundary
 Private Properties



This map and all data contained within are supplied as is with no warranty. Cardno, Inc. expressly disclaims responsibility for damages or liability from any claims that may arise out of the use or misuse of this map. It is the sole responsibility of the user to determine if the data on this map meets the user's needs. This map was not created as survey data, nor should it be used as such. It is the user's responsibility to obtain proper survey data, prepared by a licensed surveyor, where required by law.

Figure 3 Property Owners
Unbridled Solar Project
Webster and Henderson Counties, Kentucky

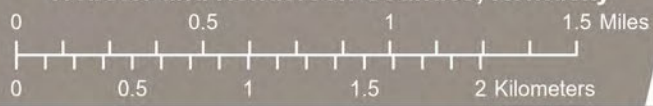

Figure 3 Property Owner Key

Property Owner	Map Reference	Parcel ID	Address
[REDACTED]	1	71-46	[REDACTED] Henderson, KY 42420
[REDACTED]	2	71-39	[REDACTED] Robards, KY 42452
[REDACTED]	3	71-35	[REDACTED] Robards, KY 42452
[REDACTED]	4	71-35.1	[REDACTED] Robards, KY 42452
[REDACTED]	5	71-40	[REDACTED] Robards, KY 42452
[REDACTED]	6	71-44	[REDACTED] Robards, KY 42452-9506
[REDACTED]	7	72-1	[REDACTED] Robards, KY 42452-0000
[REDACTED]	8	71-40	[REDACTED] Robards, KY 42452
[REDACTED]	9	71-41	[REDACTED] Robards, KY 42452
[REDACTED]	10	71-42	[REDACTED] Robards, KY 42452
[REDACTED]	11	71-34	[REDACTED] Robards, KY 42452
[REDACTED]	12	72-20	[REDACTED] Robards, KY 42452
[REDACTED]	13	72-27	[REDACTED] Robards, KY 42452
[REDACTED]	14	72-22	[REDACTED] Henderson, KY 42420
[REDACTED]	15	72-20.1	[REDACTED] Henderson KY 42420
[REDACTED]	16	72-3	[REDACTED] Henderson, KY 42420-9530
[REDACTED]	17	72-19	[REDACTED] Henderson KY 42420
[REDACTED]	18	72-18	[REDACTED] Henderson KY 42420
[REDACTED]	19	72-17	[REDACTED] Henderson KY 42420
[REDACTED]	20	72-24.1	[REDACTED] Henderson KY 42420

Property Owner	Map Reference	Parcel ID	Address
[REDACTED]	21	72-9.1	[REDACTED] Robards, KY 42452
[REDACTED]	22	72-10	[REDACTED] Henderson, KY 42420
[REDACTED]	23	077- 001- 000	[REDACTED] Henderson KY 42420
[REDACTED]	24	077- 002- 003	[REDACTED] Robards KY 42452
[REDACTED]	25	72-14	[REDACTED] Wayne, PA 19087-4112
[REDACTED]	26	72-15	[REDACTED] Henderson KY 42420
[REDACTED]	27	077- 002- 006	[REDACTED] Sebree KY 42455
[REDACTED]	28	077- 002- 004	[REDACTED] Sebree KY 42455
[REDACTED]	29	077- 004- 000	[REDACTED] Henderson KY 42420
[REDACTED]	30	083- 001- 000	[REDACTED] Henderson KY 42420
[REDACTED]	31	083- 005- 000	[REDACTED] Henderson KY 42420
[REDACTED]	32	083- 005- 000	[REDACTED] Henderson KY 42420
[REDACTED]	33	083- 005- 000	[REDACTED] Henderson KY 42420
[REDACTED]	34	083- 006- 000	[REDACTED] Henderson KY 42420
[REDACTED]	35	083- 006- 000	[REDACTED] Henderson KY 42420
[REDACTED]	36	083- 010- 000	[REDACTED] Henderson KY 42420

Property Owner	Map Reference	Parcel ID	Address
[REDACTED]	37	083-012-000	[REDACTED] Henderson KY 42420
[REDACTED]	38	083-012-000	[REDACTED] Henderson KY 42420
[REDACTED]	39	083-013-000	[REDACTED] Henderson KY 42420
[REDACTED]	40	083-014-000	[REDACTED], Henderson KY 42420
[REDACTED]	41	077-006-003-001	[REDACTED] Sebree KY 42455
[REDACTED]	42	077-006-001	[REDACTED] Sebree KY 42455
[REDACTED]	43	077-005-000	[REDACTED] Robards KY 42452
[REDACTED]	44	077-005-001	[REDACTED] Robards KY 42452
[REDACTED]	45	077-009-000	[REDACTED] Sebree KY 42455
[REDACTED]	46	077-010-005	[REDACTED] Robards KY 42452
[REDACTED]	47	077-010-005	[REDACTED] Robards KY 42452
[REDACTED]	48	077-010-005	[REDACTED] Robards KY 42452