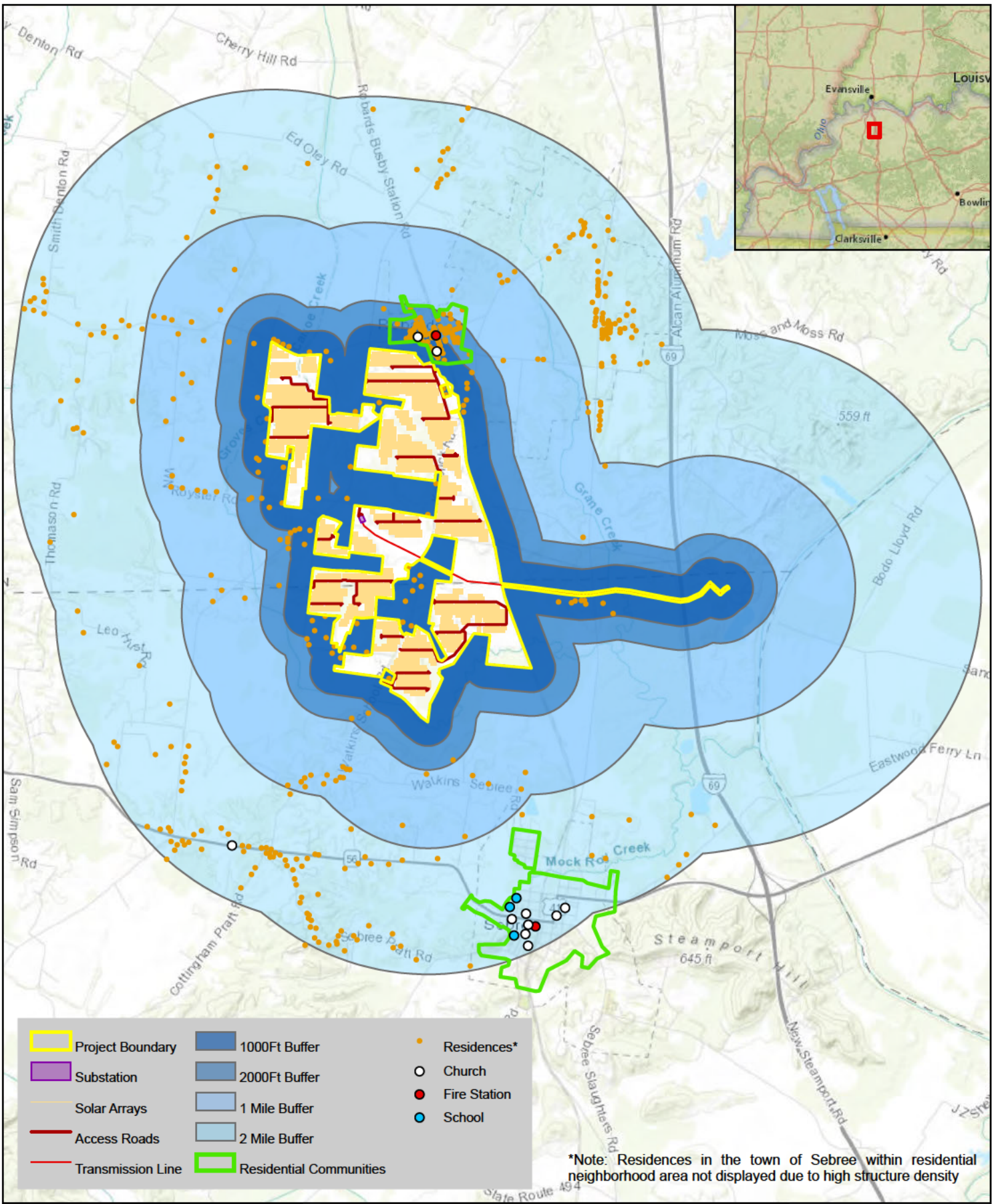


**EXHIBIT J**  
**APPLICATION FIGURES**

---

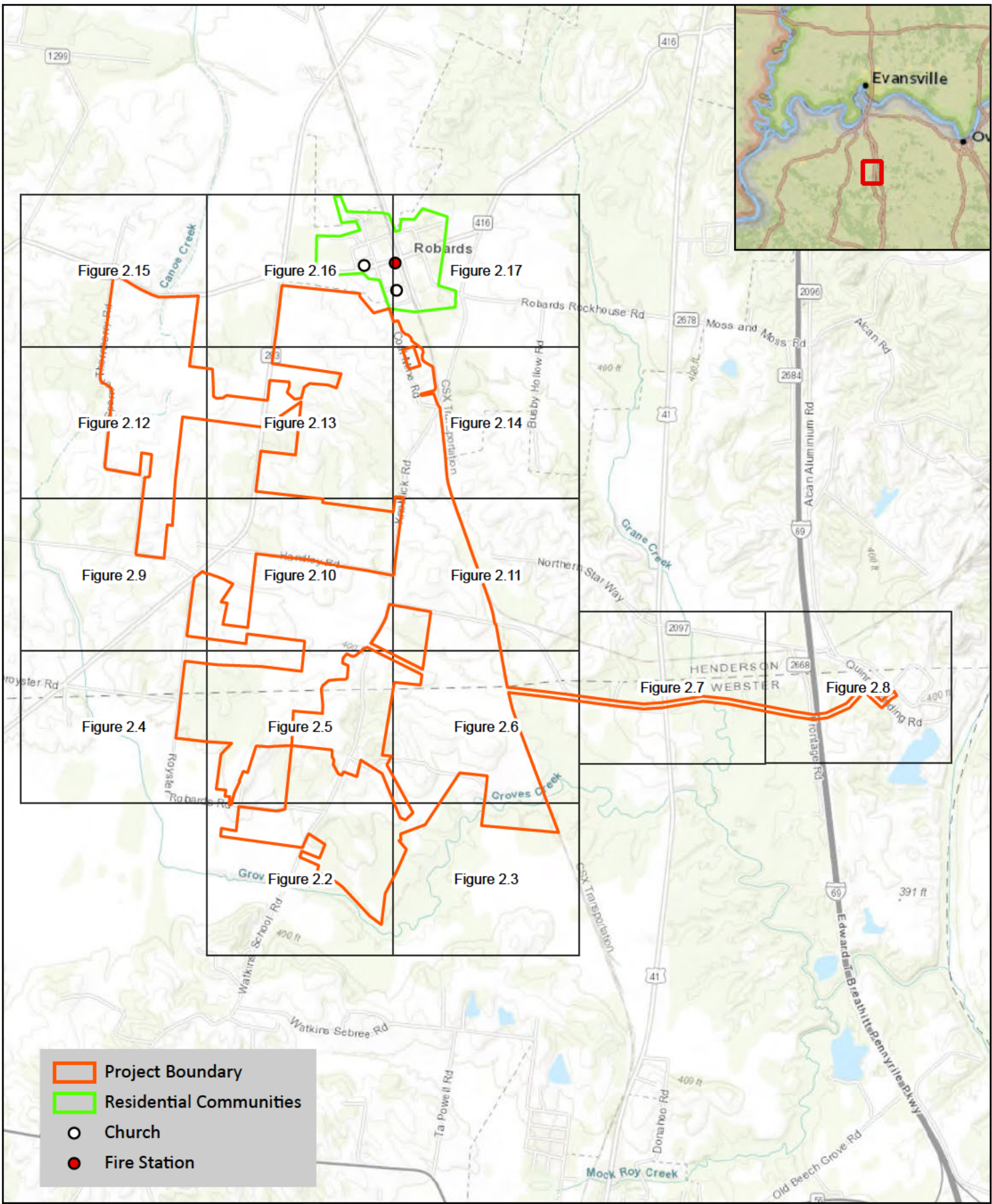


This map and all data contained within are supplied as is, with no warranty. Cardno, Inc. expressly disclaims responsibility for damages or liability from any claims that may arise out of the use or misuse of this map. It is the sole responsibility of the user to determine if the data on this map meets the user's needs. This map was not created as survey data, nor should it be used as such. It is the user's responsibility to obtain proper survey data, prepared by a licensed surveyor, where required by law.

**Figure 1 Project Buffers Map**  
**Unbridled Solar Project**  
**Webster and Henderson Counties, Kentucky**

0 0.5 1 1.5 2 2.5 3 Miles  
 0 1 2 3 4 Kilometers



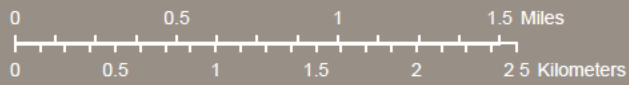


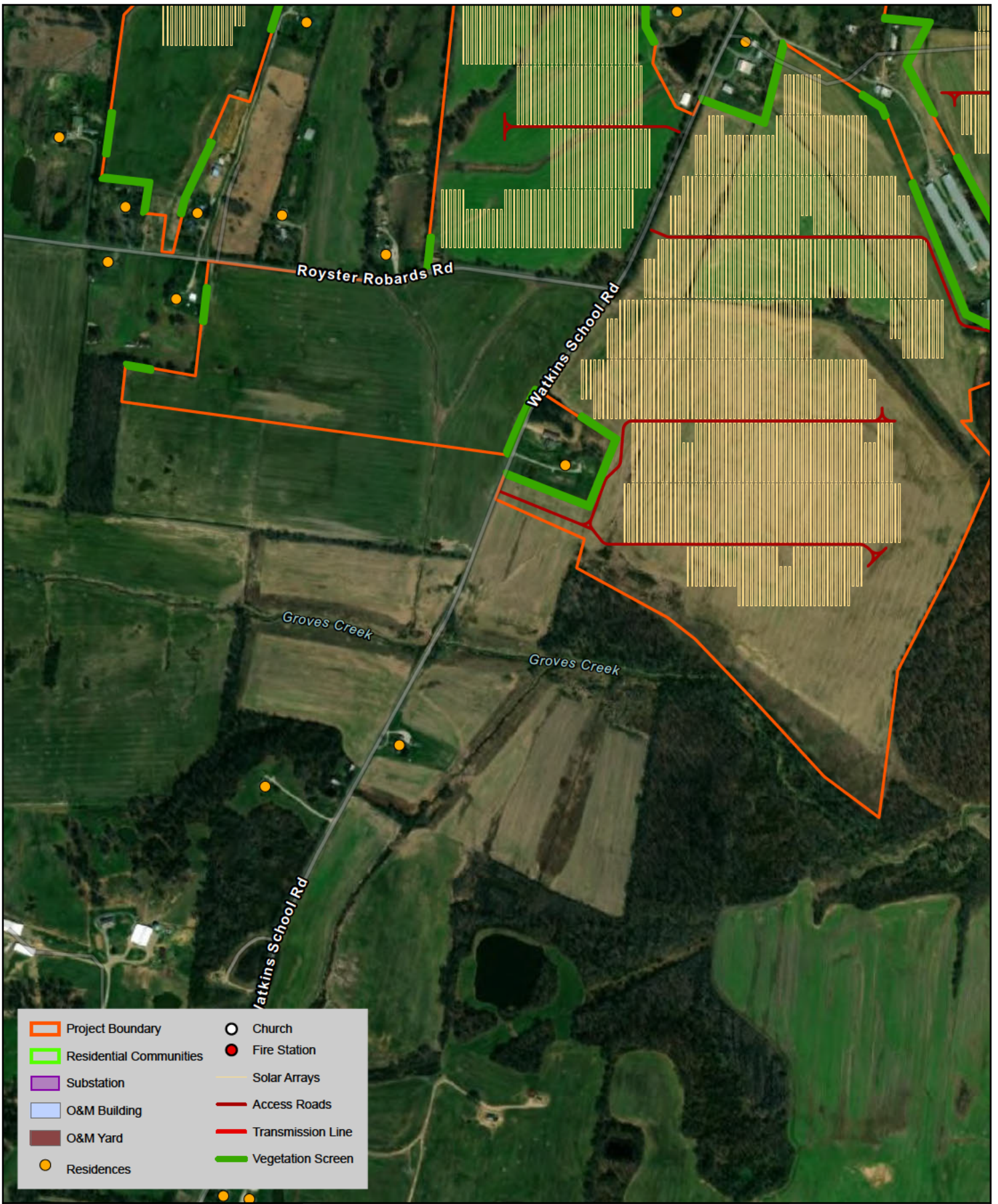
**Project Boundary**  
**Residential Communities**  
 ○ Church  
 ● Fire Station



This map and all data contained within are supplied as is, with no warranty. Cardno, Inc., expressly disclaims responsibility for damages or liability from any claims that may arise out of the use or misuse of this map. It is the sole responsibility of the user to determine if the data on this map meets the user's needs. This map was not created as survey data, nor should it be used as such. It is the user's responsibility to obtain proper survey data, prepared by a licensed surveyor, where required by law.

**Figure 2.1 Project Layout Map Key**  
**Unbridled Solar Project**  
**Webster and Henderson Counties, Kentucky**

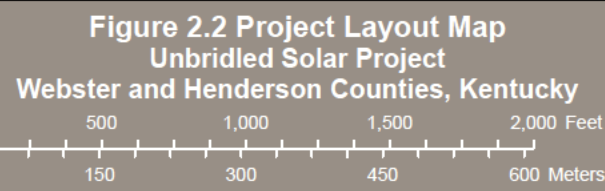


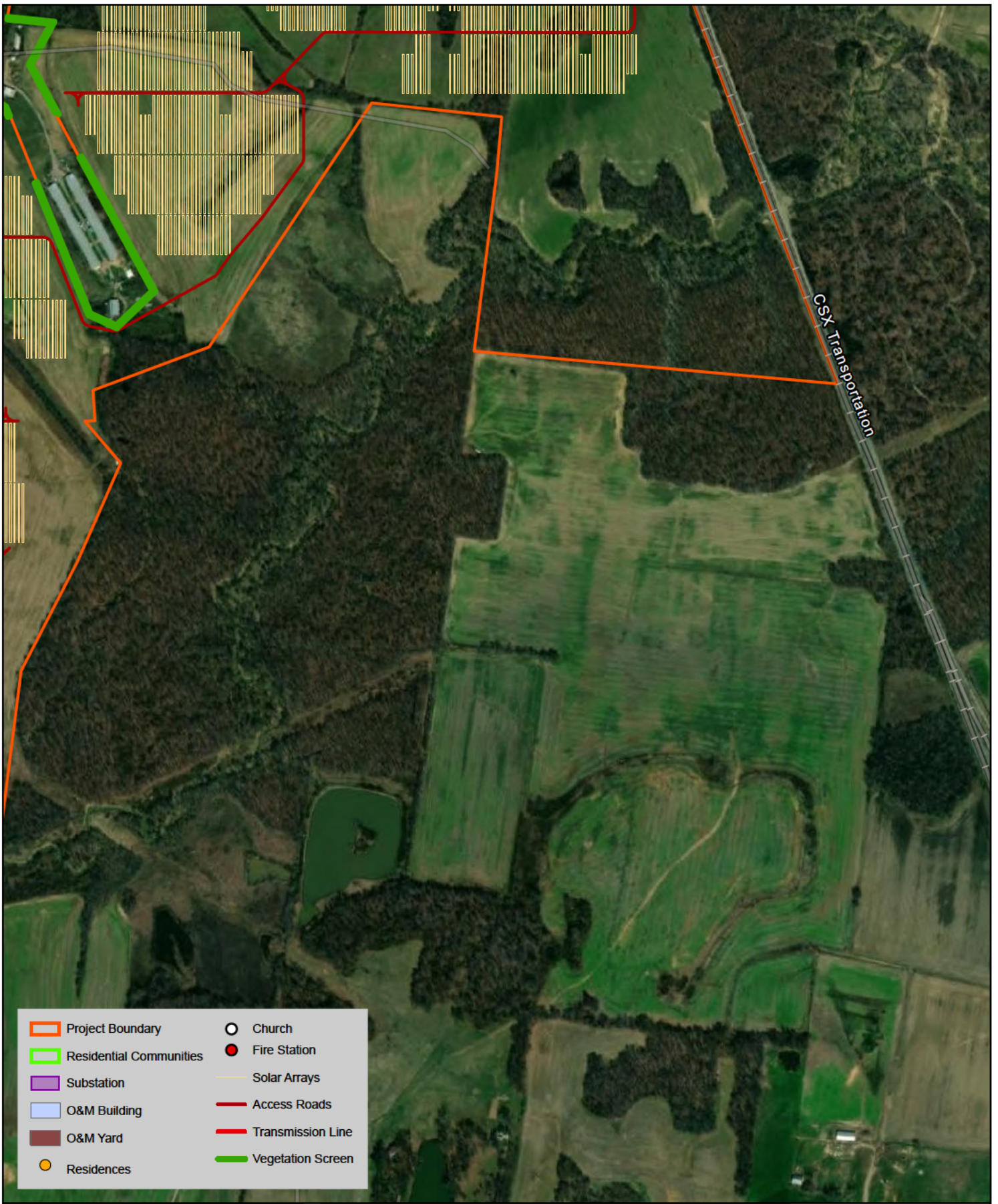


- |                         |                   |
|-------------------------|-------------------|
| Project Boundary        | Church            |
| Residential Communities | Fire Station      |
| Substation              | Solar Arrays      |
| O&M Building            | Access Roads      |
| O&M Yard                | Transmission Line |
| Residences              | Vegetation Screen |



This map and all data contained within are supplied as is with no warranty. Cardno, Inc. expressly disclaims responsibility for damages or liability from any claims that may arise out of the use or misuse of this map. It is the sole responsibility of the user to determine if the data on this map meets the user's needs. This map was not created as survey data, nor should it be used as such. It is the user's responsibility to obtain proper survey data, prepared by a licensed surveyor, where required by law.

















This map and all data contained within are supplied as is, with no warranty. Cardno, Inc., expressly disclaims responsibility for damages or liability from any claims that may arise out of the use or misuse of this map. It is the sole responsibility of the user to determine if the data on this map meets the user's needs. This map was not created as survey data, nor should it be used as such. It is the user's responsibility to obtain proper survey data, prepared by a licensed surveyor, where required by law.

**Figure 2.3 Project Layout Map**  
**Unbridled Solar Project**  
**Webster and Henderson Counties, Kentucky**

0 500 1,000 1,500 2,000 Feet  
 0 150 300 450 600 Meters



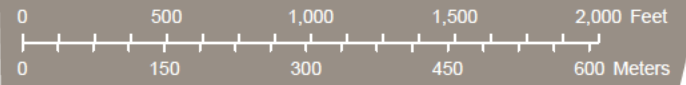


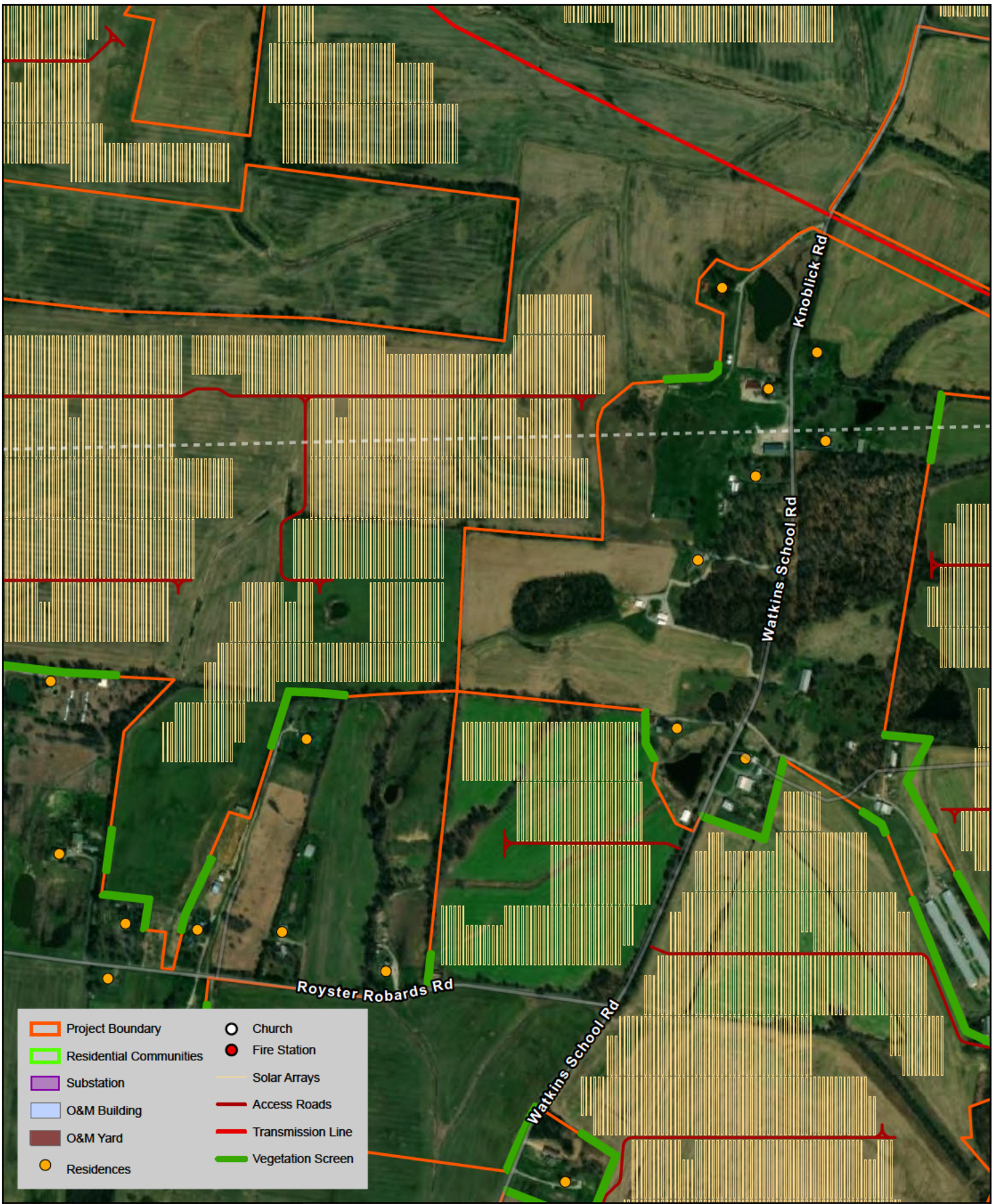
- |   |   |
|---|---|
|  Project Boundary        |  Church            |
|  Residential Communities |  Fire Station      |
|  Substation              |  Solar Arrays      |
|  O&M Building            |  Access Roads      |
|  O&M Yard                |  Transmission Line |
|  Residences              |  Vegetation Screen |



This map and all data contained within are supplied as is, with no warranty. Cardno, Inc., expressly disclaims responsibility for damages or liability from any claims that may arise out of the use or misuse of this map. It is the sole responsibility of the user to determine if the data on this map meets the user's needs. This map was not created as survey data, nor should it be used as such. It is the user's responsibility to obtain proper survey data, prepared by a licensed surveyor, where required by law.

**Figure 2.4 Project Layout Map**  
**Unbridled Solar Project**  
**Webster and Henderson Counties, Kentucky**





- |                         |                   |
|-------------------------|-------------------|
| Project Boundary        | Church            |
| Residential Communities | Fire Station      |
| Substation              | Solar Arrays      |
| O&M Building            | Access Roads      |
| O&M Yard                | Transmission Line |
| Residences              | Vegetation Screen |

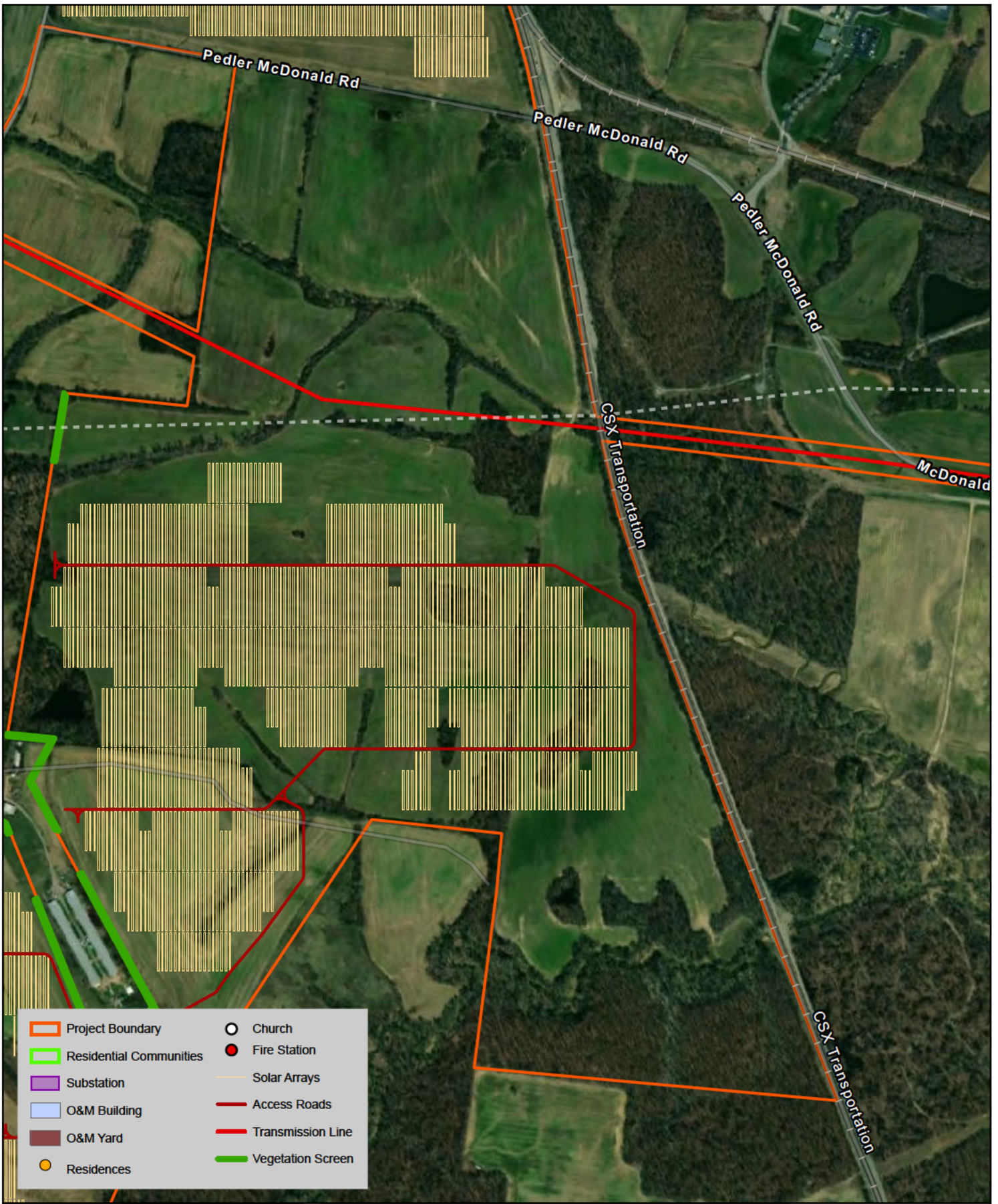
This map and all data contained within are supplied as is, with no warranty. Cardno, Inc. expressly disclaims responsibility for damages or liability from any claims that may arise out of the use or misuse of this map. It is the sole responsibility of the user to determine if the data on this map meets the user's needs. This map was not created as survey data, nor should it be used as such. It is the user's responsibility to obtain proper survey data, prepared by a licensed surveyor, where required by law.

**Figure 2.5 Project Layout Map**  
**Unbridled Solar Project**  
**Webster and Henderson Counties, Kentucky**

0      500      1,000      1,500      2,000 Feet

0      150      300      450      600 Meters

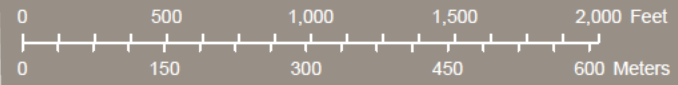




- |                         |                   |
|-------------------------|-------------------|
| Project Boundary        | Church            |
| Residential Communities | Fire Station      |
| Substation              | Solar Arrays      |
| O&M Building            | Access Roads      |
| O&M Yard                | Transmission Line |
| Residences              | Vegetation Screen |

This map and all data contained within are supplied as is, with no warranty. Cardno, Inc. expressly disclaims responsibility for damages or liability from any claims that may arise out of the use or misuse of this map. It is the sole responsibility of the user to determine if the data on this map meets the user's needs. This map was not created as survey data, nor should it be used as such. It is the user's responsibility to obtain proper survey data, prepared by a licensed surveyor, where required by law.

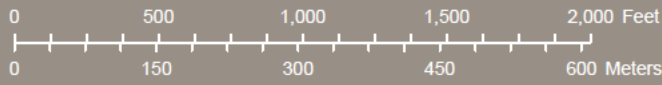
**Figure 2.6 Project Layout Map**  
**Unbridled Solar Project**  
**Webster and Henderson Counties, Kentucky**



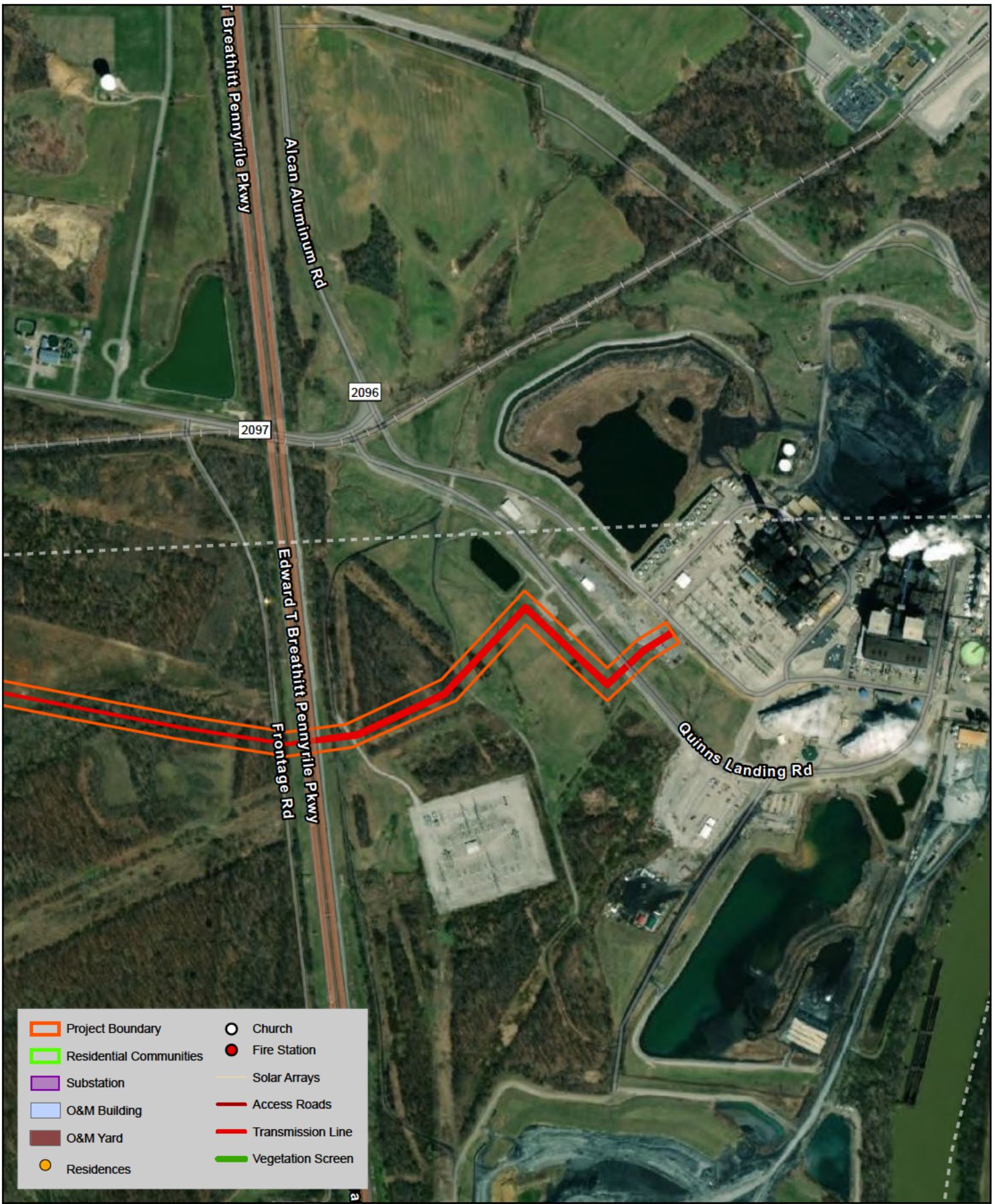




**Figure 2.7 Project Layout Map**  
**Unbridled Solar Project**  
**Webster and Henderson Counties, Kentucky**



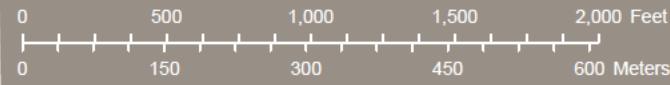
This map and all data contained within are supplied as is, with no warranty. Cardno, Inc. expressly disclaims responsibility for damages or liability from any claims that may arise out of the use or misuse of this map. It is the sole responsibility of the user to determine if the data on this map meets the user's needs. This map was not created as survey data, nor should it be used as such. It is the user's responsibility to obtain proper survey data, prepared by a licensed surveyor, where required by law.



**Figure 2.8 Project Layout Map**  
**Unbridled Solar Project**  
**Webster and Henderson Counties, Kentucky**

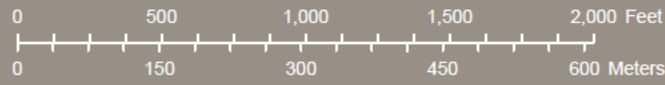


This map and all data contained within are supplied as is, with no warranty. Cardno, Inc., expressly disclaims responsibility for damages or liability from any claims that may arise out of the use or misuse of this map. It is the sole responsibility of the user to determine if the data on this map meets the user's needs. This map was not created as survey data, nor should it be used as such. It is the user's responsibility to obtain proper survey data, prepared by a licensed surveyor, where required by law.

















**Figure 2.9 Project Layout Map**  
**Unbridled Solar Project**  
**Webster and Henderson Counties, Kentucky**



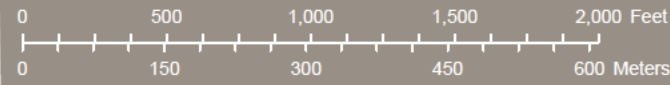
This map and all data contained within are supplied as is, with no warranty. Cardno, Inc. expressly disclaims responsibility for damages or liability from any claims that may arise out of the use or misuse of this map. It is the sole responsibility of the user to determine if the data on this map meets the user's needs. This map was not created as survey data, nor should it be used as such. It is the user's responsibility to obtain proper survey data, prepared by a licensed surveyor, where required by law.



- |   |   |
|---|---|
|  Project Boundary        |  Church            |
|  Residential Communities |  Fire Station      |
|  Substation              |  Solar Arrays      |
|  O&M Building            |  Access Roads      |
|  O&M Yard                |  Transmission Line |
|  Residences              |  Vegetation Screen |

This map and all data contained within are supplied as is, with no warranty. Cardno, Inc. expressly disclaims responsibility for damages or liability from any claims that may arise out of the use or misuse of this map. It is the sole responsibility of the user to determine if the data on this map meets the user's needs. This map was not created as survey data, nor should it be used as such. It is the user's responsibility to obtain proper survey data, prepared by a licensed surveyor, where required by law.

**Figure 2.10 Project Layout Map**  
**Unbridled Solar Project**  
**Webster and Henderson Counties, Kentucky**



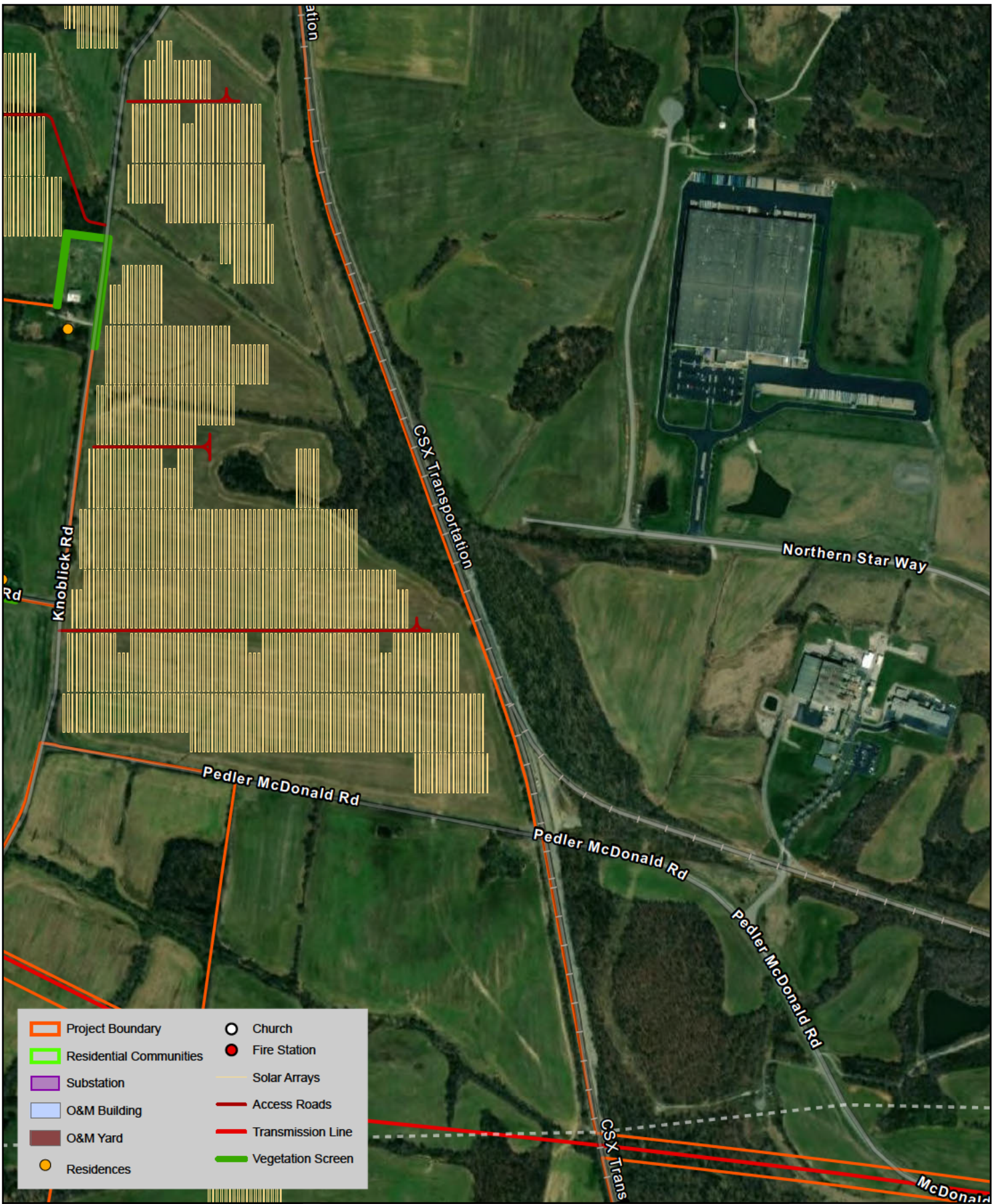
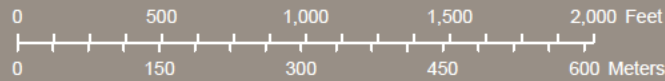


Figure 2.11 Project Layout Map  
Unbridled Solar Project  
Webster and Henderson Counties, Kentucky



This map and all data contained within are supplied as is, with no warranty. Cardno, Inc. expressly disclaims responsibility for damages or liability from any claims that may arise out of the use or misuse of this map. It is the sole responsibility of the user to determine if the data on this map meets the user's needs. This map was not created as survey data, nor should it be used as such. It is the user's responsibility to obtain proper survey data, prepared by a licensed surveyor, where required by law.

