

# 2020 NEW FACILITY Customer Service Center Field Operations-Shop-Equipment

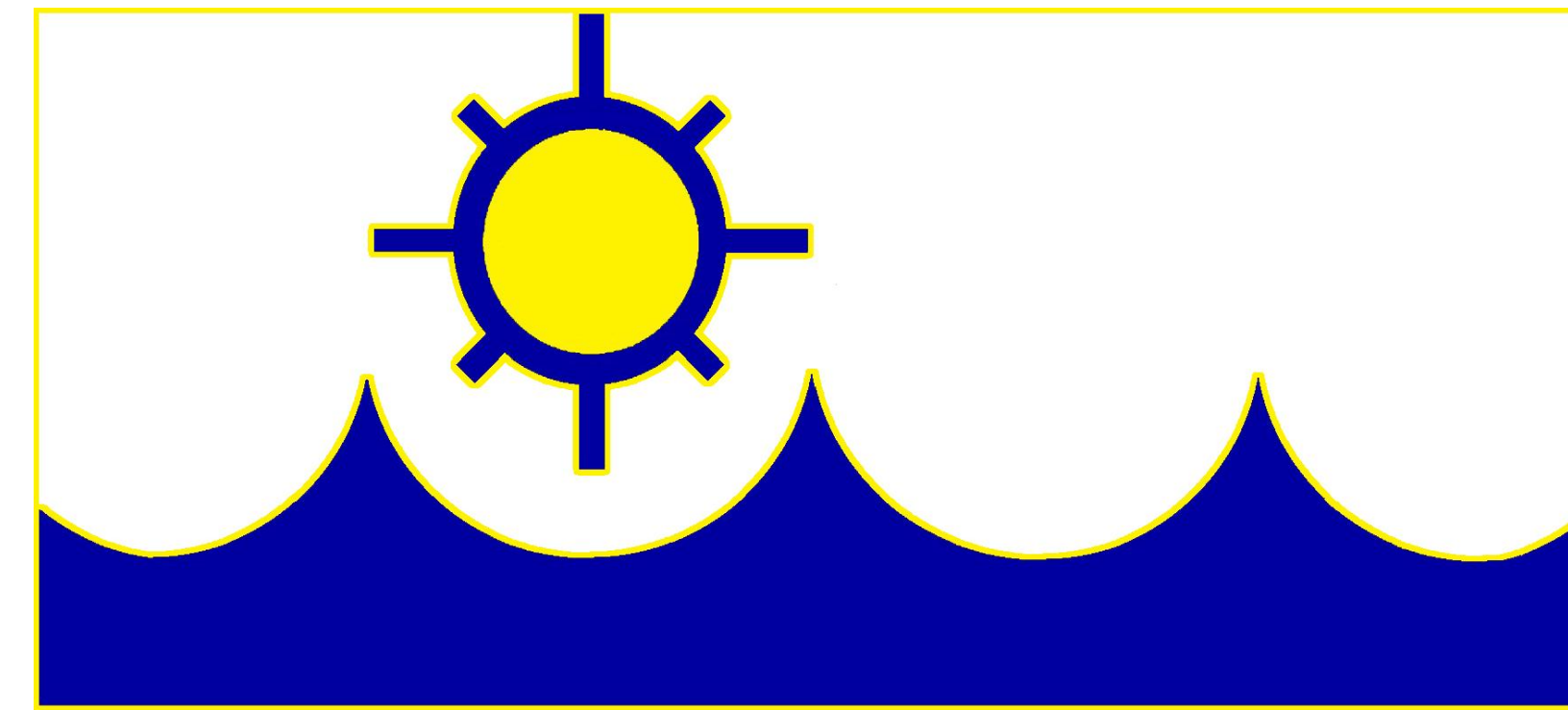

## HARDIN COUNTY WATER DISTRICT #2

355 RING ROAD  
ELIZABETHTOWN, KY 42701

BOARD OF COMMISSIONERS  
Shaun Youravich, General Manager  
Mike Bell, Chair  
Morris Miller, Treasurer  
John Effinger  
Cordell Tabb  
Tim Davis



125 South 6th Street, Suite 200 - Louisville, KY 40202  
jason.white@kpff.com - 502.325.0100



136 Howell Drive - Elizabethtown, KY 42701  
cshive@jenkinessessex.com - 270.765.6113



ARCHITECTURE & DESIGN  
129 Quartermaster Court - Jeffersonville, IN 47130  
jamie.lake@jlakearch.com - 502.802.8797

### DRAWING LIST

GENERAL DRAWINGS	
G101	LIFE SAFETY PLAN-CUST. SERV. CNTR./FIELD OP. BLDG.
G102	LIFE SAFETY PLAN-SHOP BLDG.
G103	LIFE SAFETY PLAN-EQUIPMENT BLDG.
ARCHITECTURAL DRAWINGS	
A001	SPATIAL USE PLAN-CUST. SERV. CNTR./FIELD OP. BLDG.
A002	SPATIAL USE PLAN-SHOP BLDG.
A003	SPATIAL USE PLAN-EQUIPMENT BLDG.
A101	ARCHITECTURAL PLAN-CUST. SERV. CNTR./FIELD OP. BLDG.
A102	ARCHITECTURAL PLAN-SHOP BLDG.
A103	ARCHITECTURAL PLAN-EQUIPMENT BLDG.
A104	ENLARGED PLANS
A105	DIMENSION PLAN-CUST. SERV. CNTR./FIELD OP. BLDG.
A106	DIMENSION PLAN-SHOP BLDG.
A107	DIMENSION PLAN-EQUIPMENT BLDG.
A201	REFLECTED CEILING PLAN-CUST. SERV. CNTR./FIELD OP. BLDG.
A202	REFLECTED CEILING PLAN-SHOP BLDG.
A203	REFLECTED CEILING PLAN-EQUIPMENT BLDG.
A301	INTERIOR FINISHES PLAN-CUST. SERV. CNTR./FIELD OP. BLDG.
A302	INTERIOR FINISHES PLAN-SHOP BLDG.
A303	INTERIOR FINISHES PLAN-EQUIPMENT BLDG.
A401	EQUIPMENT PLAN-CUST. SERV. CNTR./FIELD OP. BLDG.
A402	EQUIPMENT PLAN-SHOP BLDG.
A403	EQUIPMENT PLAN-EQUIPMENT BLDG.
A404	CASEWORK ELEVATIONS
A405	CASEWORK ELEVATIONS
A406	CASEWORK ELEVATIONS
A407	CASEWORK AND EQUIPMENT SCHEDULES
A501	DOOR AND FRAME SCHEDULE
A502	DOOR AND FRAME ELEVATIONS
A503	PARTITION WALL DETAILS MISCELLANEOUS DETAILS
A601	EXTERIOR ELEVATIONS - CUST. SERV. CNTR./FIELD OP. BLDG.
A602	EXTERIOR ELEVATIONS - SHOP BLDG.
A603	EXTERIOR ELEVATIONS - EQUIPMENT BLDG.
A701	ROOF PLAN-CUST. SERV. CNTR./FIELD OP. BLDG.
A702	ROOF PLAN-SHOP BLDG.
A703	ROOF PLAN-EQUIPMENT BLDG. ROOF DETAILS



20-03-01

Customer Service Center  
Field Operations-Shop-Equipment  
355 Ring Road - Elizabethtown, KY 42701

2020 NEW FACILITY  
HARDIN COUNTY  
WATER DISTRICT #2

ARCHITECTURAL  
07-01-2020

**APPLICABLE CODES:**  
**KENTUCKY - 2020**

- LIFE SAFETY**  
2018 KENTUCKY BUILDING CODE (KBC) (815 KAR 7-120)  
(MODEL CODE: 2015 INTERNATIONAL BUILDING CODE)
- 2012 INTERNATIONAL FIRE CODE**  
(WHEN SPECIFICALLY REFERENCED BY THE KBC)
- ACCESSIBILITY**  
CHAPTER 11 - ACCESSIBILITY  
(2018 KENTUCKY BUILDING CODE)
- ACCESSIBLE AND USABLE BUILDINGS AND FACILITIES**  
(ICC/ANSI A117.1, 2009 EDITION)
- PLUMBING**  
2013 KENTUCKY PLUMBING CODE  
(815 KAR CHAPTER 23)
- FUEL GAS**  
NATIONAL FUEL GAS CODE  
(MODEL CODE: 2009 NFPA 54)
- MECHANICAL**  
2012 INTERNATIONAL MECHANICAL CODE
- ELECTRICAL**  
NATIONAL ELECTRICAL CODE  
(MODEL CODE: 2014 NFPA 70)
- ENERGY**  
2012 INTERNATIONAL ENERGY CONSERVATION CODE

**Plan Legend:**

- 1 OCCUPANCY OF SPACE\*
  - 2 SQUARE FOOTAGE OF SPACE
  - 3 OCCUPANT LOAD OF SPACE (NET OR GROSS)
  - 4 OCCUPANTS OF SPACE
- \*A= ASSEMBLY  
\*B= BUSINESS  
\*S= STORAGE  
\*H= HITCHEN  
\*WH= WAREHOUSE  
\*IND= INDUSTRIAL  
\*LKR= LOCKER ROOM  
\*ASM= ACCESSORY STORAGE, MECHANICAL EQUIPMENT  
\*ACC= ACCESSORY (UNOCCUPIED, DOES NOT CONTRIBUTE TO OCCUPANT LOAD)
- REQUIRED EXIT / EXIT ACCESS
- 1HR FB --- 1 HOUR RATED FIRE BARRIER

**Code Summary:**

**BUILDING 1 - CUSTOMER SERVICE CENTER/FIELD OPERATIONS BUILDING AND SHOP BUILDING**

**CUSTOMER SERVICE CENTER/FIELD OPERATIONS BUILDING**

OCCUPANCY: B  
CONSTRUCTION TYPE: II-B  
FIRE PROTECTION: FULLY SPRINKLERED

HEIGHT (ALLOWABLE): 4 STORIES/75'  
HEIGHT (ACTUAL): 1 STORY/22'

AREA (TABULAR): 92,000  
AREA (ALLOWABLE): 16,275 SF (CSC - BLDG)  
AREA (ACTUAL): 567 SF (CSC - CANOPY)  
3,039 SF (FOB)  
19,981 SF (TOTAL)

**SHOP BUILDING**

OCCUPANCY: S-2  
CONSTRUCTION TYPE: II-B  
FIRE PROTECTION: FULLY SPRINKLERED

HEIGHT (ALLOWABLE): 4 STORIES/75'  
HEIGHT (ACTUAL): 1 STORY/<22'

AREA (TABULAR): 104,000  
AREA (ALLOWABLE): 104,000\*  
AREA (ACTUAL): 18,748 SF (SHOP - BLDG)  
39 SF (SHOP - COMPRESSOR)  
18,787 SF (TOTAL)

\*ALLOWABLE BUILDING AREA-SEPARATED OCCUPANCIES:  
19,981 + 18,787 ≤ 1  
92,000 104,000

0.217 + 0.181 = 0.398

**BUILDING 2-EQUIPMENT BUILDING**

OCCUPANCY: S-2  
CONSTRUCTION TYPE: II-B  
FIRE PROTECTION: NON SPRINKLERED

HEIGHT (ALLOWABLE): 3 STORIES/55'  
HEIGHT (ACTUAL): 1 STORY/<27'

AREA (TABULAR): 26,000  
AREA (ALLOWABLE): 12,000 SF (EQPM - BLDG)  
AREA (ACTUAL): 3,913 SF (EQPM - MEZZANINE)\*  
12,000 SF (TOTAL)

\*MEZZANINE DOES NOT CONTRIBUTE TO EITHER THE TOTAL BUILDING AREA OR THE NUMBER OF STORIES

**General Code Notes:**

1. REFER TO PLANS, SECTIONS, DETAILS, AND OTHER DRAWINGS IN THE CONSTRUCTION DOCUMENT SET FOR OTHER INFORMATION IN REFERENCE TO CODE REQUIREMENTS.
2. IT IS THE RESPONSIBILITY OF THE CONTRACTOR TO COORDINATE PROTECTION AT ALL FIRE RATED WALLS AND ASSEMBLIES THROUGHOUT THE PROJECT AND FOR ALL WORK REQUIRED FOR ALL TRADES AND ALL COMPONENTS, WHETHER OR NOT ITEMS ARE SPECIFICALLY INDICATED ON OTHER DRAWING SHEETS.

**Life Safety Plan Keynotes**

- 1 MANEUVERING CLEARANCE: 60" DIAMETER TURNING RADIUS BETWEEN SETS OF DOORS
- 2 MANEUVERING CLEARANCE: CLEAR FLOOR SPACE MANEUVERING CLEARANCE REQUIRED AT EITHER SIDE OF DOORWAY; COORDINATE WITH ARCHITECT FOR DIMENSIONS REQUIRED TO BE MAINTAINED FREE OF ANY/ALL PERMANENTLY INSTALLED ITEMS
- 3 MANEUVERING CLEARANCE: DOOR SERVES AN EMPLOYEE SPACE WITH LIMITED ACCESSIBILITY REQUIREMENTS; EMPLOYEES SHALL BE ABLE TO APPROACH, ENTER, AND EXIT
- 4 MANEUVERING CLEARANCE: DOOR SERVES AN EQUIPMENT SPACE; SPACE IS NOT REQUIRED TO BE ACCESSIBLE
- 5 MEZZANINE STAIR: ONLY ONE EXIT IS REQUIRED FROM THE MEZZANINE (KBC-TABLE 1006.2.1); STAIR IS REQUIRED TO BE 36" IN WIDTH (KBC-TABLE 1011.2, EXCEPTION 1)
- 6 MEZZANINE OPENNESS: THE MEZZANINE SHALL BE OPEN AND UNOBSTRUCTED TO THE ROOM EXCEPT FOR WALLS NOT MORE THAN 42" IN HEIGHT (KBC-505.2.3)
- 7 MEZZANINE AREA: THE MEZZANINE DOES NOT CONTRIBUTE TO EITHER THE BUILDING AREA OR NUMBER OF STORIES. (KBC-505.2)
- 8 SMALL ASSEMBLY ROOM: SPACE HAS OCCUPANT LOAD LESS THAN 50 AND AREA LESS THAN 750 SF. "SMALL ASSEMBLY SPACES" ARE NOT ASSEMBLY OCCUPANCIES. SPACE IS CLASSIFIED AS A B OCCUPANCY. (KBC-303.1.2)

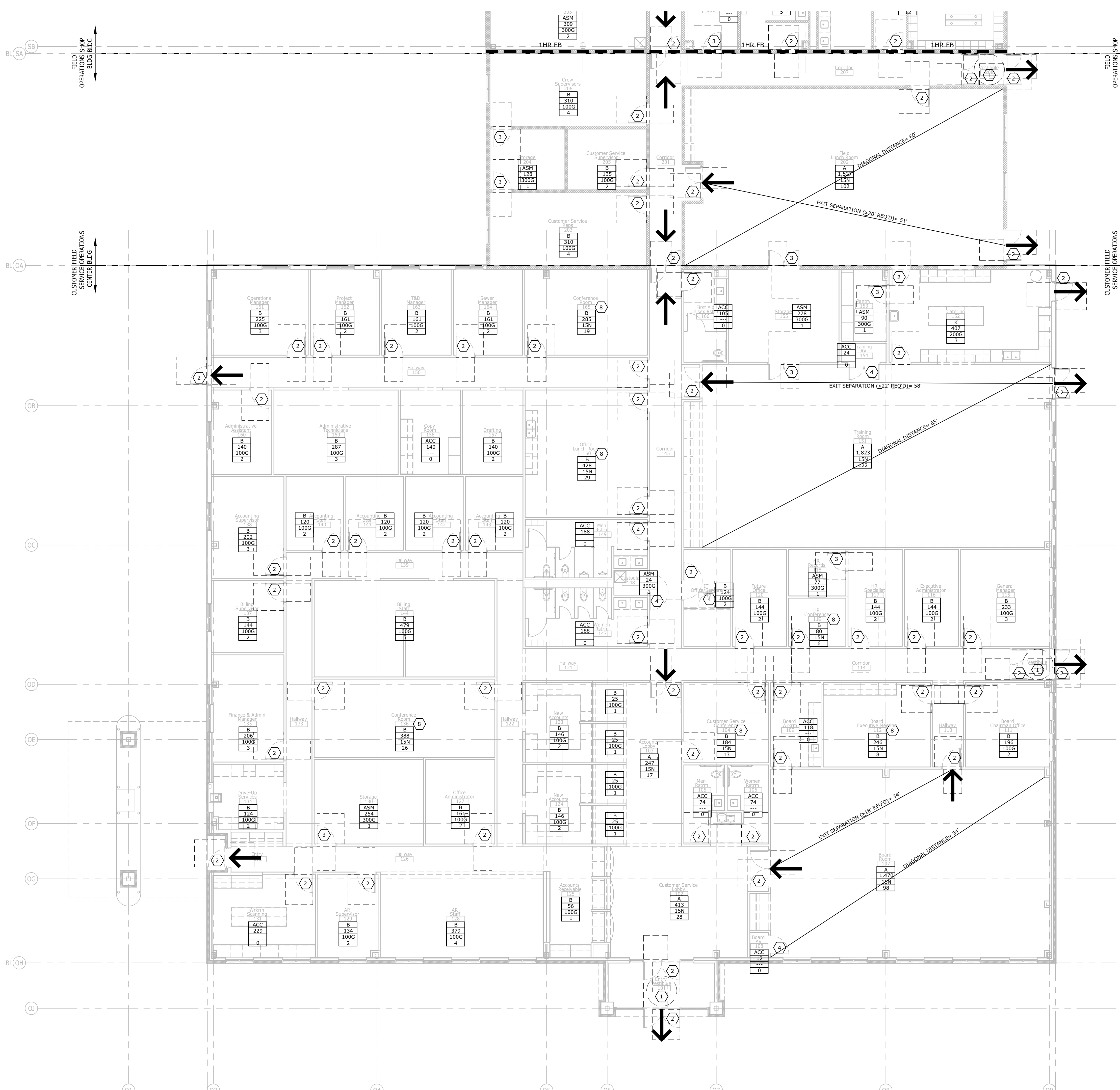

**j.lake**  
 ARCHITECTURE & DESIGN  
 129 Quartermaster Court - Jeffersonville, IN 47130  
 jamie.lake@jakearch.com - 502.802.8797

**J.E. Jenkins - Essex**  
 CONSTRUCTION  
 136 Howard Park - Elizabethtown, KY 40310  
 cshy@jenkinsessex.com - 270.765.0113

PROJECT NO: 20-03-01  
 DATE: 07/01/2020  
 DRAWN: J. LAKE  
 REVIEWED: J. LAKE  
 REVISION:

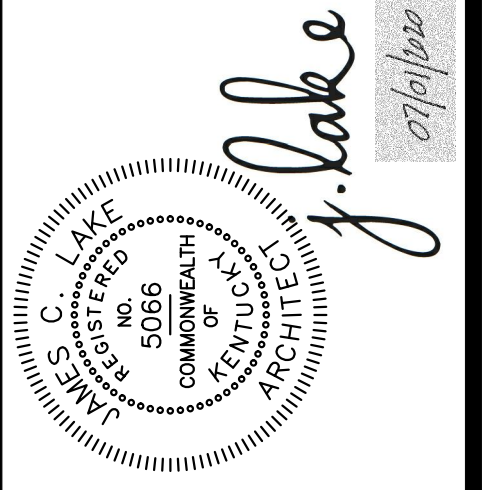

© 2020 COPYRIGHT  
 All drawings, specifications, and the contents of this set of documents are the original work of authorship by J. Lake Architects & Design. They shall not be reproduced, stored in a retrieval system, or transmitted in any form or by any means, mechanical, digital, or electronic, without the prior written consent of J. Lake Architects & Design. Architect's instruments of professional service are a product of that work.

**2020 NEW FACILITY**  
**HARDIN COUNTY**  
**WATER DISTRICT #2**  
 Customer Service Center  
 Field Operations-Shop-Equipment  
 355 RING ROAD - ELIZABETHTOWN, KY 42701

North  
**Customer Service Center and Field Operations Bldg Life Safety Plan**  
 full size plot scale: 1/8"=1'-0"  
 0 4' 8'

**G101**

### Code Reqmts-Occupancies:

1. THE PROJECT CONTAINS 2 SEPARATE AND DISTINCT BUILDINGS. THE FIRST BUILDING IS A MIXED USE BUILDING CONTAINING THE CUSTOMER SERVICE CENTER, THE FIELD OPERATIONS BUILDING, AND THE SHOP BUILDING. THE SECOND IS THE FREESTANDING EQUIPMENT BUILDING.
2. THE CUSTOMER SERVICE CENTER/FIELD OPERATIONS BUILDING IS CONSIDERED A "B" OCCUPANCY, OFFICE. (KBC-304.1)
3. THE SHOP BUILDING IS CONSIDERED A "S-2" OCCUPANCY, LOW HAZARD STORAGE. (KBC-311.3)
4. THE EQUIPMENT BUILDING IS CONSIDERED A "S-2" OCCUPANCY, LOW HAZARD STORAGE. (KBC-311.3)
5. ALL SMALL ASSEMBLY ROOMS WITH AN OCCUPANT LOAD LESS THAN 50 AND AREA LESS THAN 750 SF ARE "SMALL ASSEMBLY SPACES" AND NOT ASSEMBLY OCCUPANCIES. THEY SHALL BE CLASSIFIED AS B OCCUPANCIES. (KBC-303.1.2)

### Code Reqmts-Heights/Areas:

1. THE CUSTOMER SERVICE CENTER/FIELD OPERATIONS BUILDING IS A B OCCUPANCY, TYPE II-B CONSTRUCTION TYPE, FULLY SPRINKLERED. ALLOWABLE HEIGHT = 75', ALLOWABLE NUMBER OF STORIES = 4, ALLOWABLE AREA = 92,000. (KBC-TABLE 504.3, TABLE 504.4, TABLE 506.2)
2. THE SHOP BUILDING IS A S-2 OCCUPANCY, TYPE II-B CONSTRUCTION TYPE, FULLY SPRINKLERED. ALLOWABLE HEIGHT = 75', ALLOWABLE NUMBER OF STORIES = 4, ALLOWABLE AREA = 104,000. (KBC-TABLE 504.3, TABLE 504.4, TABLE 506.2)
3. THE EQUIPMENT BUILDING IS A S-2 OCCUPANCY, TYPE II-B CONSTRUCTION TYPE, NON-SPRINKLERED. ALLOWABLE HEIGHT = 55', ALLOWABLE NUMBER OF STORIES = 3, ALLOWABLE AREA = 26,000. (KBC-TABLE 504.3, TABLE 504.4, TABLE 506.2)
4. THE EQUIPMENT BUILDING QUALIFIES FOR UNLIMITED AREA. NON-SPRINKLERED, 1 STORY, GROUP S-2 SURROUNDED BY ≤ 60'. (KBC-507.3)
5. THE EQUIPMENT BUILDING CONTAINS A MEZZANINE. THE MEZZANINE DOES NOT CONTRIBUTE TO EITHER THE BUILDING AREA OR NUMBER OF STORIES. (KBC-505.2)
6. THE CUSTOMER SERVICE CENTER/FIELD OPERATIONS BUILDING AND THE SHOP BUILDING ALL COMPRISE A SINGLE BUILDING OF MIXED USE WITH SEPARATED OCCUPANCIES. (KBC-508.4)
7. THE CUSTOMER SERVICE CENTER/FIELD OPERATIONS BUILDING WITH A "B" OCCUPANCY HAS A REQUIRED SEPARATION FROM THE SHOP BUILDING WITH A "S-2" OCCUPANCY = 1 HOUR, FOR A FULLY SPRINKLERED BUILDING. (KBC-TABLE 508.4)
8. IN THE CUSTOMER SERVICE CENTER/FIELD OPERATIONS BUILDING AND SHOP BUILDING, THE SUM OF THE RATIOS OF THE ACTUAL BUILDING AREA OF EACH SEPARATED OCCUPANCY DIVIDED BY THE ALLOWABLE AREA OF EACH SEPARATED OCCUPANCY SHALL NOT EXCEED 1. (KBC-508.4.2)
9. THERE ARE NO INCIDENTAL USES IN ANY BUILDING. (KBC-TABLE 509)

### Code Reqmts-Construction Type:

1. THE CUSTOMER SERVICE CENTER IS CONSIDERED A "II-B" CONSTRUCTION TYPE. (KBC-602.2, TABLE 601)
2. THE FIELD OPERATIONS BUILDING IS CONSIDERED A "II-B" CONSTRUCTION TYPE. (KBC-602.2, TABLE 601)
3. THE SHOP BUILDING IS CONSIDERED A "II-B" CONSTRUCTION TYPE. (KBC-602.2, TABLE 601)
4. THE EQUIPMENT BUILDING IS CONSIDERED A "II-B" CONSTRUCTION TYPE. (KBC-602.2, TABLE 601)

### Code Reqmts-Fire Sprinkler:

1. THE CUSTOMER SERVICE CENTER/FIELD OPERATIONS BUILDING. A FIRE SPRINKLER SYSTEM IS NOT REQUIRED IN THIS "B" OCCUPANCY. A FIRE SPRINKLER SYSTEM IS BEING PROVIDED THROUGHOUT THIS BUILDING. (KBC-903)
2. THE SHOP BUILDING. A FIRE SPRINKLER SYSTEM IS NOT REQUIRED IN THIS "S-2" OCCUPANCY. A FIRE SPRINKLER SYSTEM IS BEING PROVIDED THROUGHOUT THIS BUILDING. (KBC-903)
3. THE EQUIPMENT BUILDING. A FIRE SPRINKLER SYSTEM IS NOT REQUIRED IN THIS "S-2" OCCUPANCY. A FIRE SPRINKLER SYSTEM IS NOT BEING PROVIDED THROUGHOUT THIS BUILDING. (KBC-903)

### Code Reqmts-Fire Alarm/Detection:

1. THE CUSTOMER SERVICE CENTER/FIELD OPERATIONS BUILDING. A FIRE ALARM AND DETECTION SYSTEM IS NOT REQUIRED IN THIS "B" OCCUPANCY. A FIRE ALARM SYSTEM MAY BE PROVIDED THROUGHOUT THIS BUILDING. (KBC-907.2.2)
2. THE SHOP BUILDING. A FIRE ALARM AND DETECTION SYSTEM IS NOT REQUIRED IN THIS "S-2" OCCUPANCY. A FIRE ALARM SYSTEM MAY BE PROVIDED THROUGHOUT THIS BUILDING. (KBC-907)
3. THE EQUIPMENT BUILDING. A FIRE ALARM AND DETECTION SYSTEM IS NOT REQUIRED IN THIS "S-2" OCCUPANCY. A FIRE ALARM SYSTEM MAY BE PROVIDED THROUGHOUT THIS BUILDING. (KBC-907)

### Code Reqmts-Fire Extinguishers:

1. FIRE EXTINGUISHERS ARE BEING PROVIDED THROUGHOUT ALL BUILDING AREAS AS SHOWN. (KBC-906, TABLE 906.1)

### Code Reqmts-Fire Ratings:

- |  |  |
|--|--|
| 1. BUILDING ELEMENTS. NONE REQUIRED. NOT APPLICABLE. (KBC-TABLE 601, 704.1)              | 8. SMOKE PARTITIONS. NONE REQUIRED. NOT APPLICABLE. (KBC-710)          |
| 2. EXTERIOR WALLS. NONE REQUIRED. NOT APPLICABLE. (KBC-TABLE 602, 705.2.1, 705.3, 705.5) | 9. FLOOR AND ROOF ASSEMBLIES. NONE REQUIRED. NOT APPLICABLE. (KBC-711) |
| 3. EXTERIOR WALL OPENINGS. NONE REQUIRED. NOT APPLICABLE. (KBC-TABLE 705.8)              | 10. VERTICAL OPENINGS. NONE REQUIRED. NOT APPLICABLE. (KBC-712)        |
| 4. FIRE WALLS. NONE REQUIRED. NOT APPLICABLE. (KBC-706)                                  | 11. SHAFT ENCLOSURES. NONE REQUIRED. NOT APPLICABLE. (KBC-713)         |
| 5. FIRE BARRIERS. NONE REQUIRED. NOT APPLICABLE. (KBC-707)                               | 12. PENETRATIONS. NONE REQUIRED. NOT APPLICABLE. (KBC-714)             |
| 6. FIRE PARTITIONS. NONE REQUIRED. NOT APPLICABLE. (KBC-708)                             | 13. JOINT SYSTEMS. REQUIRED FOR ALL RATED ASSEMBLIES. (KBC-715)        |
| 7. SMOKE BARRIERS. NONE REQUIRED. NOT APPLICABLE. (KBC-709)                              | 14. OPENING PROTECTIVES. NONE REQUIRED. NOT APPLICABLE. (KBC-716)      |

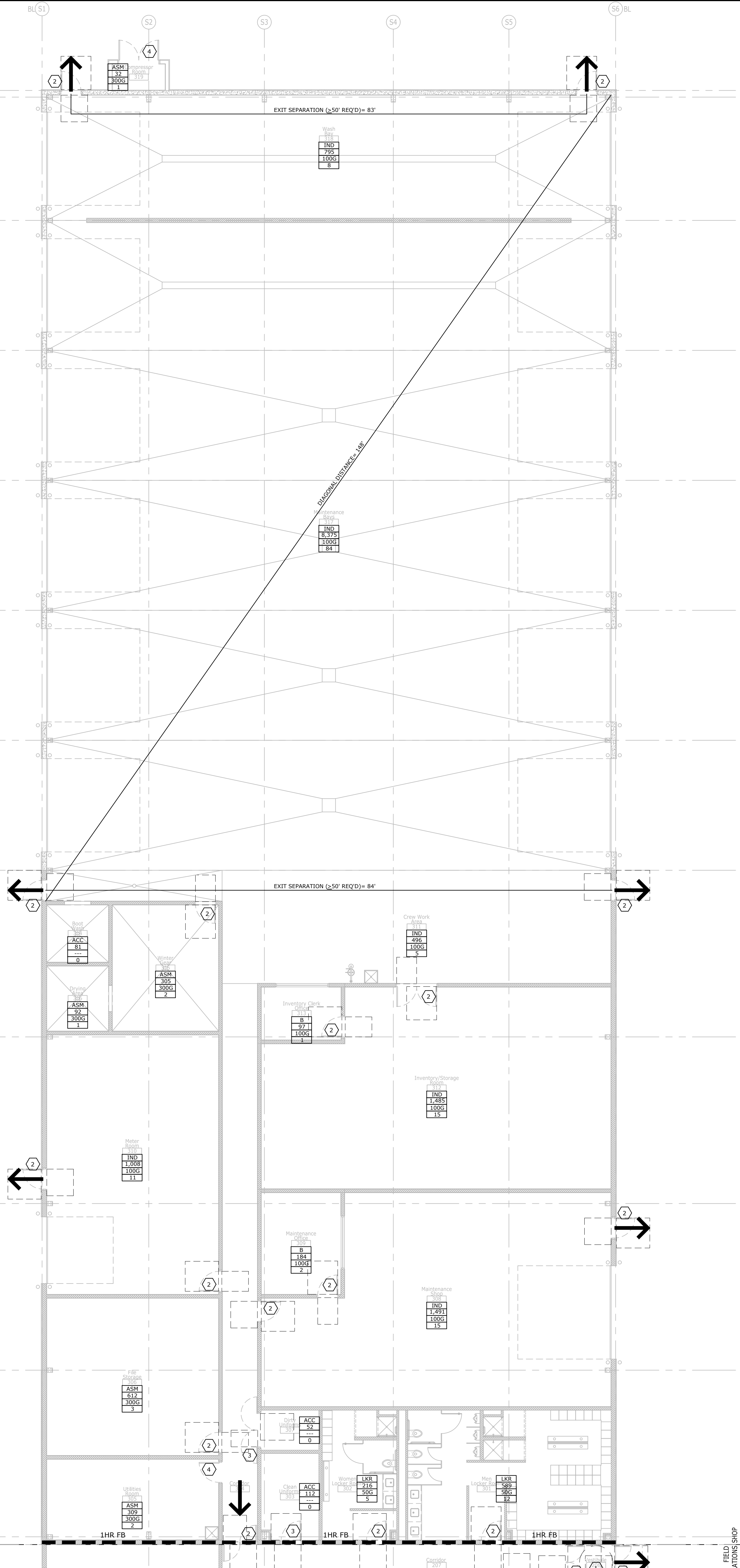

North  
Shop Bldg  
Life Safety Plan  
full size plot scale: 1/8"=1'-0"

**j.lake**  
ARCHITECTURE & DESIGN  
129 Quatermaster Court - Jeffersonville, IN 47130  
j.lake@jlakearch.com - 502.802.8797

**J.E. Jenkins - Essex**  
CONSTRUCTION  
136 Howell Pike - Elizabethtown, KY 42701  
cshive@jehjess.com - 770.765.0113

PROJECT NO:	20-03-01
DATE:	07/01/2020
DRAWN:	J. LAKE
REVIEWED:	J. LAKE
REVISION:	

**j.lake**  
Professional Engineer  
No. 5066  
State of Kentucky  
Professional Engineer  
Civil/Structural

© 2020 COPYRIGHT  
This drawing, its contents, and the design herein are the property of j.lake Architecture & Design, Inc. All rights reserved. No part of this drawing may be reproduced, stored in a retrieval system, or transmitted in any form or by any means, electronic, mechanical, digital, or otherwise, without the prior written permission of j.lake Architecture & Design, Inc. This drawing is the property of j.lake Architecture & Design, Inc. and shall be considered part of the professional service and a product of that work.

2020 NEW FACILITY  
**HARDIN COUNTY**  
**WATER DISTRICT # 2**  
Customer Service Center  
Field Operations-Shop-Equipment  
355 RING ROAD - ELIZABETHTOWN, KY 42701

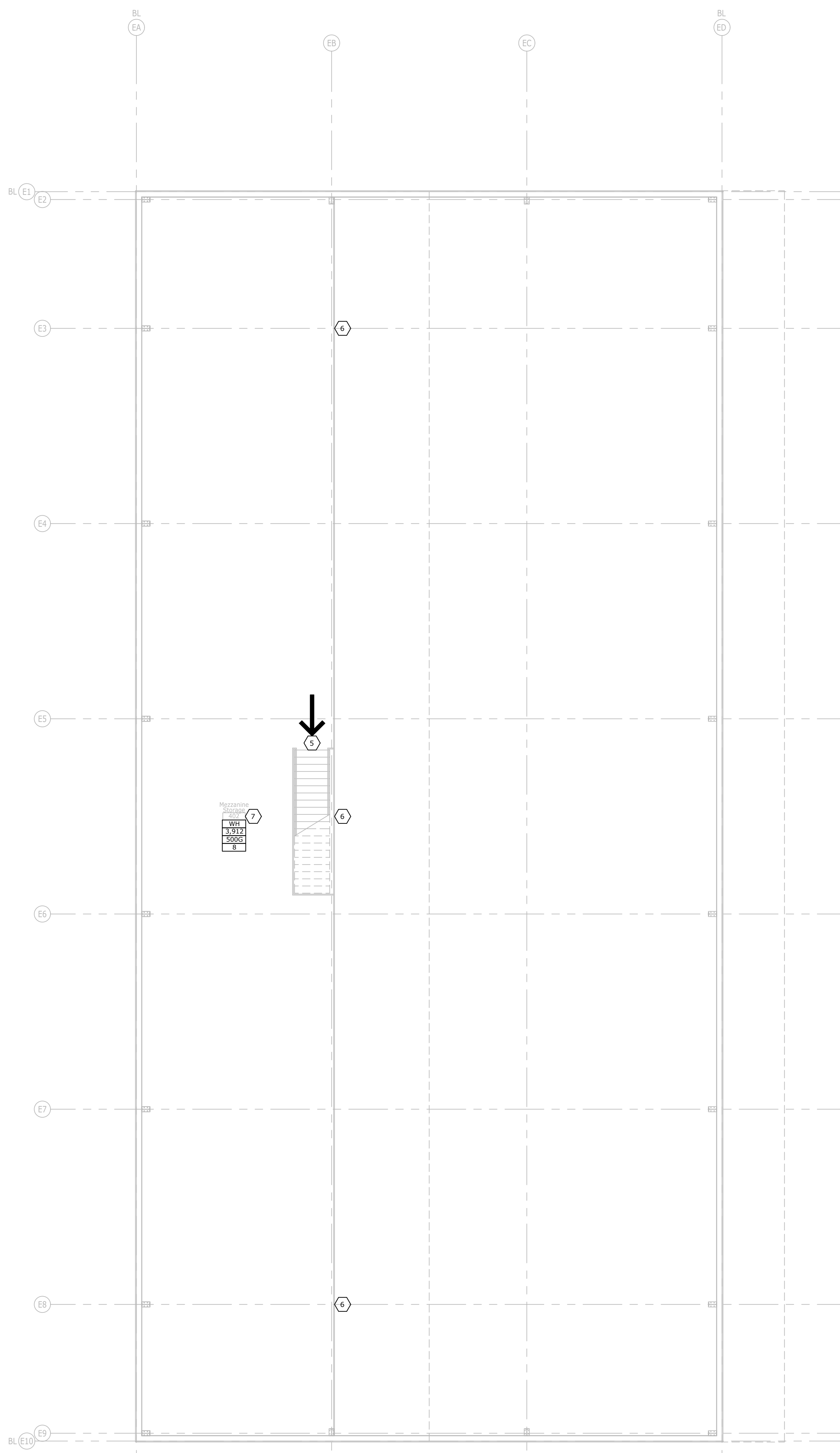

North  
**Equipment Bldg-Mezzanine**  
 Life Safety Plan  
 full size plot scale: 1/8"=1'-0"

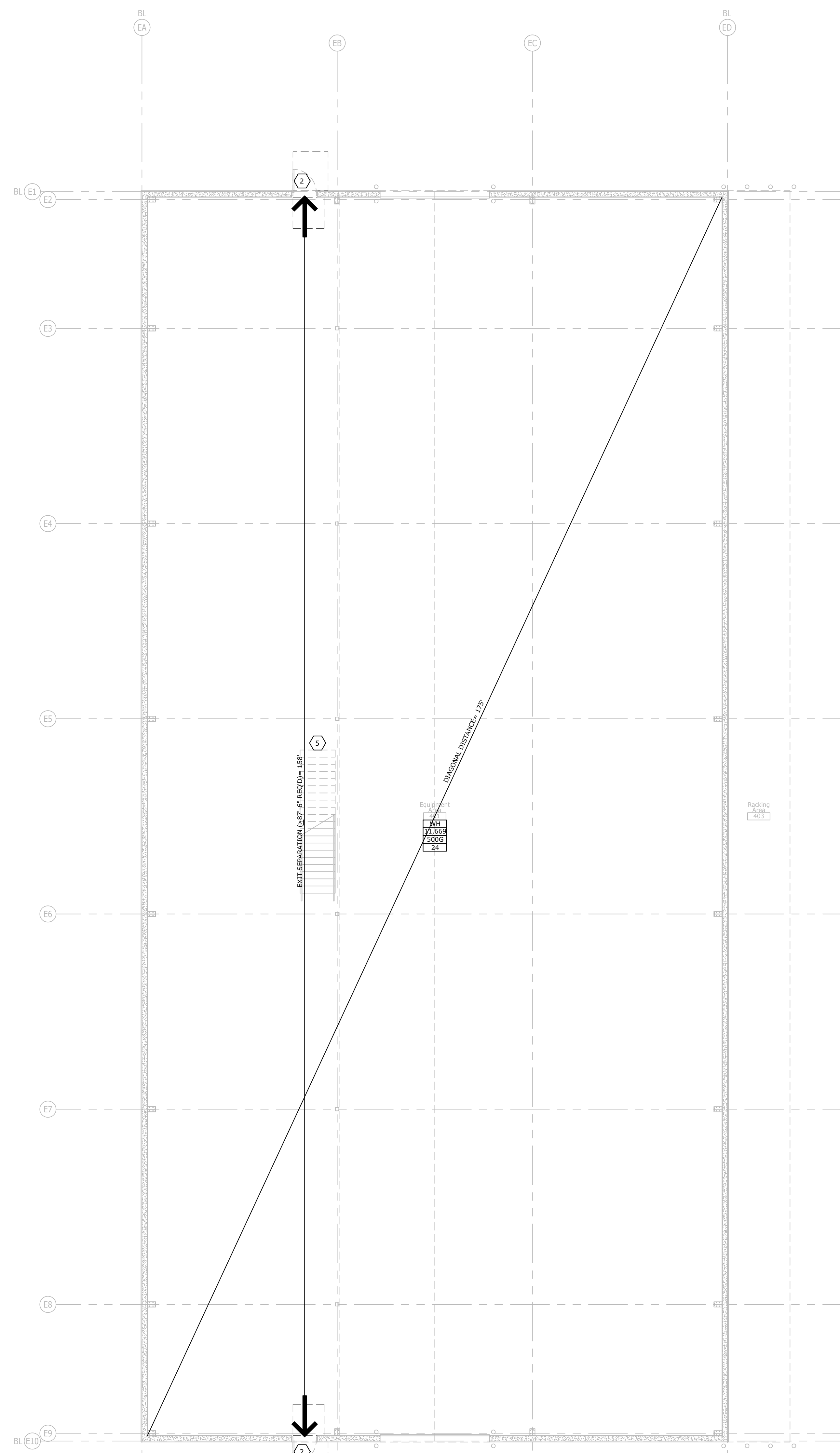

North  
**Equipment Bldg-Main Floor**  
 Life Safety Plan  
 full size plot scale: 1/8"=1'-0"

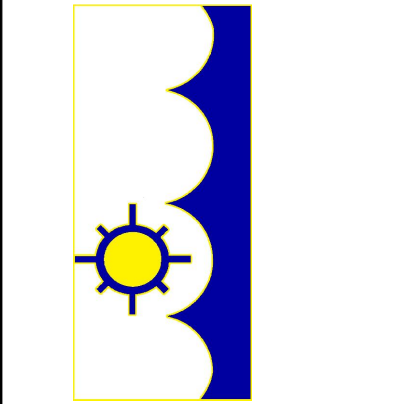

**2020 NEW FACILITY**  
**HARDIN COUNTY**  
**WATER DISTRICT #2**  
 Customer Service Center  
 Field Operations-Shop-Equipment  
 355 RING ROAD - ELIZABETHTOWN, KY 42701

© 2020 COPYRIGHT  
 This drawing, its contents, and the  
 original work of authorship by  
 J. Lake Architecture & Design,  
 J. Lake Architecture & Design,  
 in whole or in part, by any means,  
 mechanical, digital, or electronic,  
 without the prior written permission  
 of J. Lake Architecture & Design.  
 They shall be considered part of the  
 Architect's instruments of professional  
 service and a product of that work.

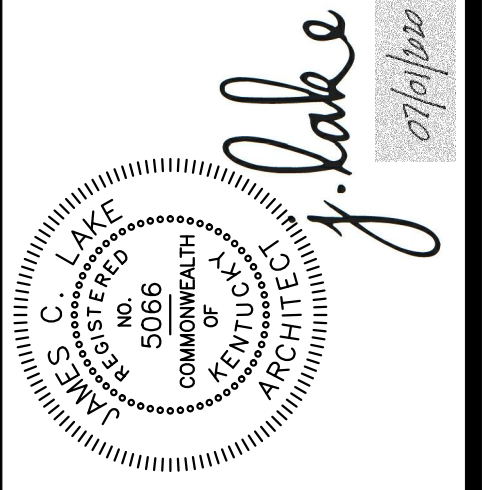

PROJECT NO:	20-03-01
DATE:	07/01/2020
DRAWN:	J. LAKE
REVIEWED:	J. LAKE
REVISION:	

**J.E. Jenkins - Essex**  
 CONSTRUCTION  
 136 Howard Park, Elizabethtown, KY 42701  
 callus@jenkinessex.com 270.765.2113

**j.lake**  
 ARCHITECTURE & DESIGN  
 129 Quartermaster Court - Jeffersonville, IN 47130  
 jamie.lake@jlakearch.com - 502.802.8797



Customer Service Center  
and Field Operations Bldg  
Spatial Use Plan

North

full size plot scale: 1/8"=1'-0"

0 4' 8'

2020 NEW FACILITY  
**HARDIN COUNTY**  
**WATER DISTRICT # 2**  
Customer Service Center  
Field Operations-Shop-Equipment  
355 RING ROAD - ELIZABETHTOWN, KY 42701

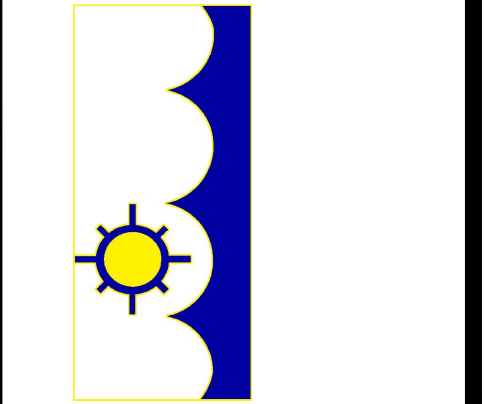

**A001**

© 2020 COPYRIGHT  
This drawing, its contents, and the original work of authorship by J. Lake Architects & Design, Inc. are the property of J. Lake Architects & Design, Inc. They shall not be reproduced, in whole or in part, by any means, mechanical, digital, or electronic, without the prior written permission of J. Lake Architects & Design, Inc. Architect's instruments of professional service are a product of that work.

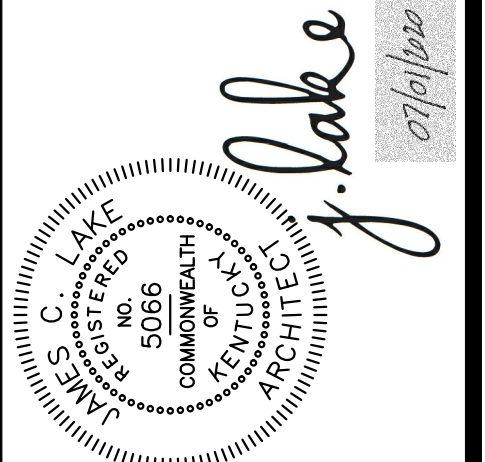

PROJECT NO:	20-03-01
DATE:	07/01/2020
DRAWN:	J. LAKE
REVIEWED:	J. LAKE
REVISION:	

**J.E. Jenkins - Essex**  
CONSTRUCTION

136 Howard Park, Elizabethtown, KY 42701  
cshive@jehjessx.com - 770.765.0113

*j.lake*  
ARCHITECTURE & DESIGN

129 Quaternmaster Court - Jeffersonville, IN 47130  
jamie.lake@jakearch.com - 502.802.8797

FIELD  
STATIONS SHOP  
BLDG BLDG

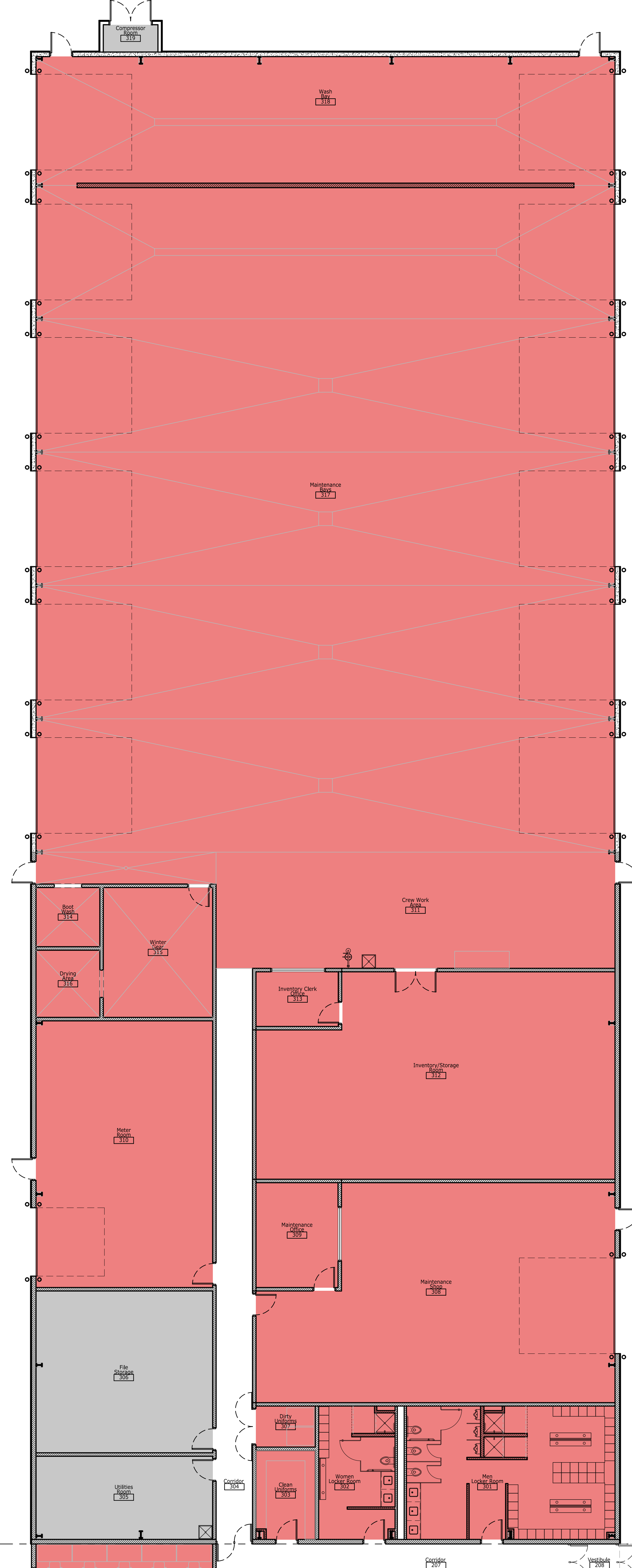

Shop Bldg  
Spatial Use Plan  
full size plot scale: 1/8"=1'-0"

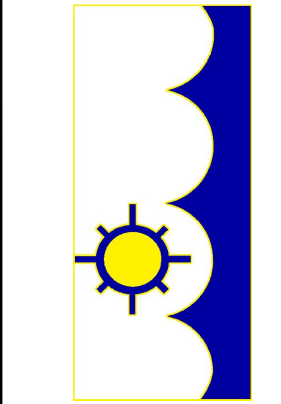

2020 NEW FACILITY  
**HARDIN COUNTY**  
**WATER DISTRICT #2**  
 Customer Service Center  
 Field Operations-Shop-Equipment  
 355 RING ROAD - ELIZABETHTOWN, KY 42701

© 2020 COPYRIGHT  
 All drawings, text, and the  
 original work of authorship by  
 J. Lake Architecture & Design,  
 LLC shall not be reproduced,  
 in whole or in part, by any means,  
 mechanical, digital, or electronic,  
 without the prior written permission  
 of the Architect. This permission  
 shall be considered part of the  
 service and a product of that work.

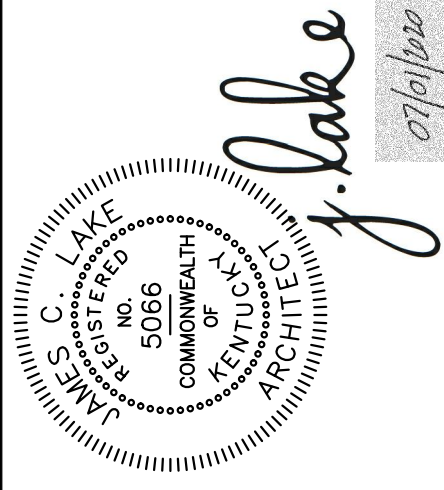

PROJECT NO:	20-03-01
DATE:	07/01/2020
DRAWN:	J. LAKE
REVIEWED:	J. LAKE
REVISION:	

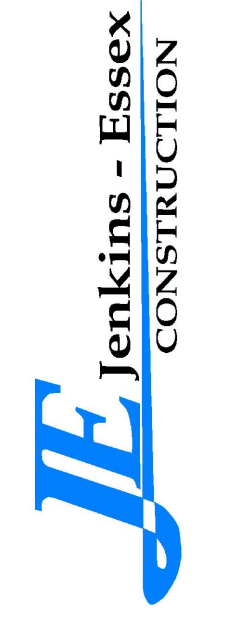

156 Howard Park, Elizabethtown, KY 42713  
 call us at 502.802.8797  
 email us at jenkins@jessex.com

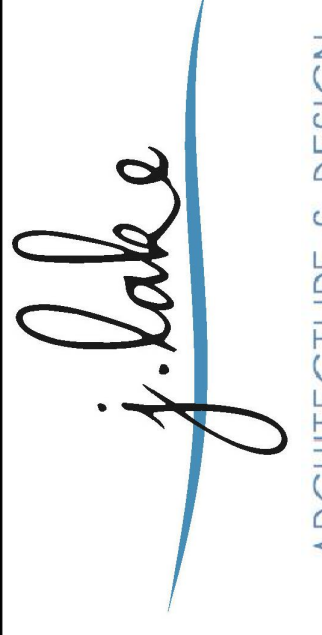

ARCHITECTURE & DESIGN  
 129 Quatermaster Court - Jeffersonville, IN 47130  
 jamie.lake@jlakearch.com - 502.802.8797

A002

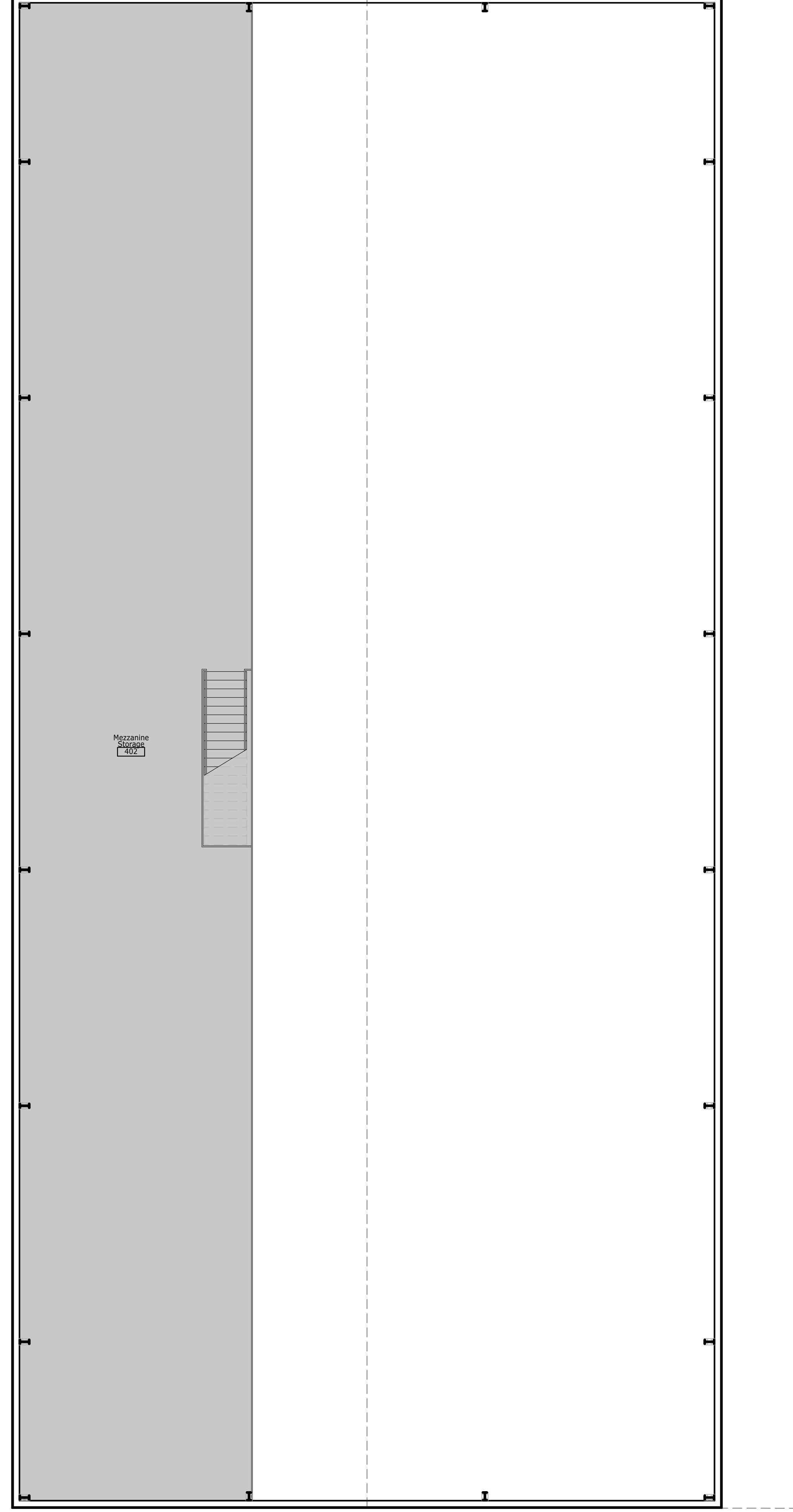

North  
**Equipment Bldg-Mezzanine**  
 Spatial Use Plan  
 full size plot scale: 1/8"=1'-0"

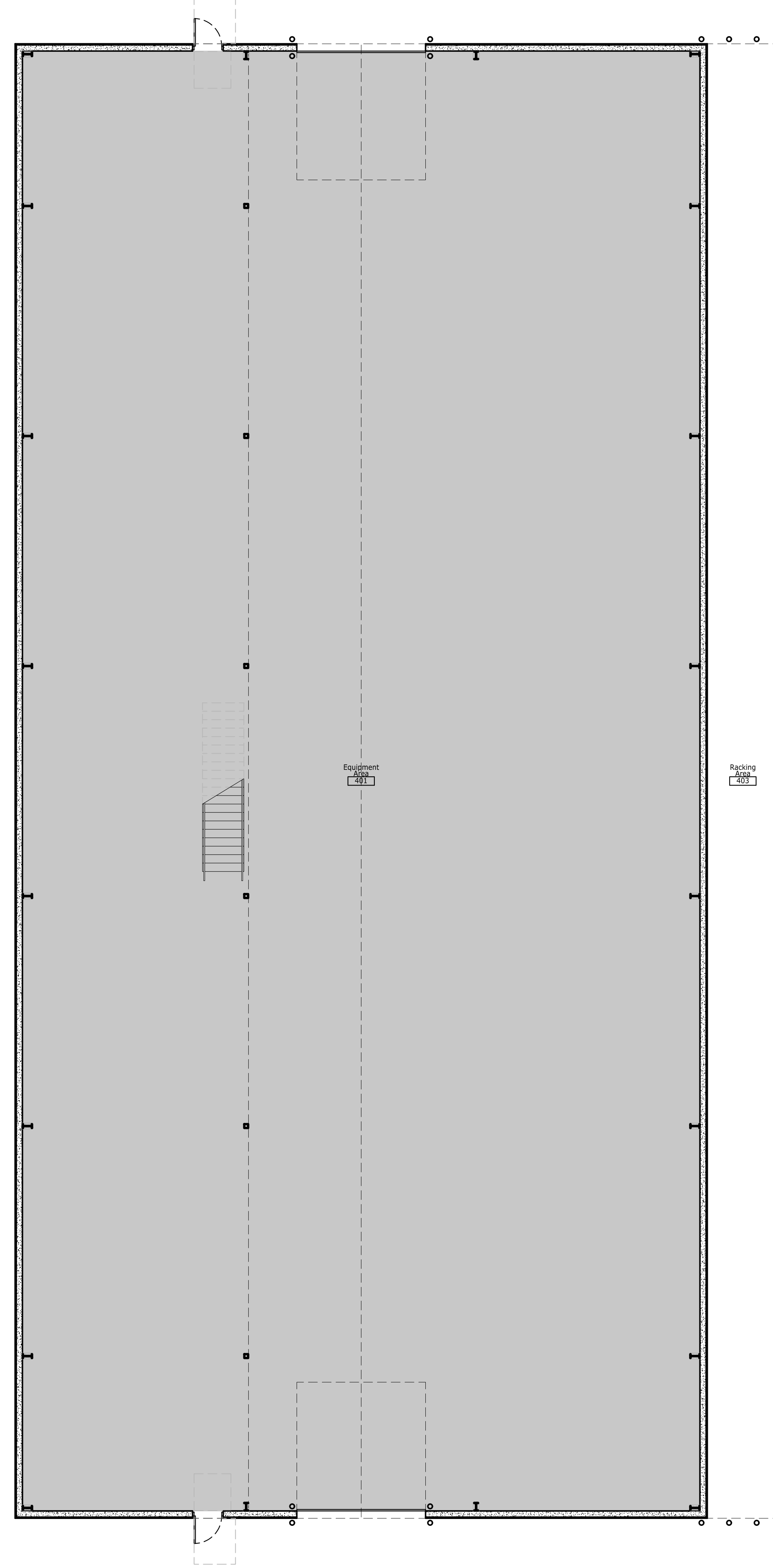

North  
**Equipment Bldg-Main Floor**  
 Spatial Use Plan  
 full size plot scale: 1/8"=1'-0"

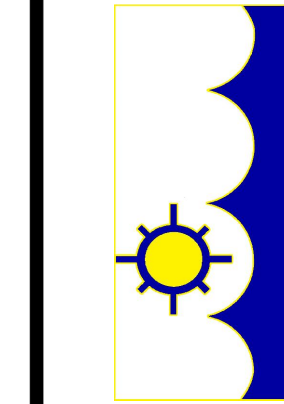

**2020 NEW FACILITY**  
**HARDIN COUNTY**  
**WATER DISTRICT #2**  
 Customer Service Center  
 Field Operations-Shop-Equipment  
 355 RING ROAD - ELIZABETHTOWN, KY 42701

© 2020 COPYRIGHT  
 This drawing, its contents, and the original work of authorship by J. Lake Architecture & Design, Inc. shall not be reproduced, stored in a retrieval system, or transmitted in any form or by any means, mechanical, digital, or electronic, without the prior written permission of J. Lake Architecture & Design, Inc. Architect's instruments of professional service are a product of that work.

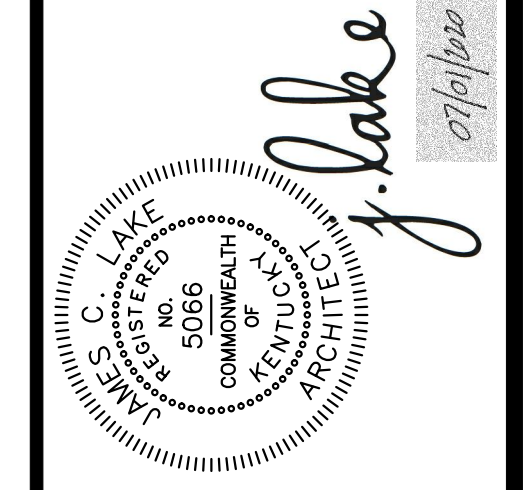

PROJECT NO:	20-03-01
DATE:	07/01/2020
DRAWN:	J. LAKE
REVIEWED:	J. LAKE
REVISION:	



**A003**

# Symbol Legend

- DOOR IDENTIFICATION- (SEE DOOR SCHEDULES)
- OVERHEAD DOOR IDENTIFICATION- (SEE DOOR SCHEDULES)
- COILING COUNTER DOOR IDENTIFICATION- (SEE DOOR SCHEDULES)
- HOLLOW METAL FRAME IDENTIFICATION- (SEE DOOR AND FRAME ELEVATIONS)
- ALUMINUM STOREFRONT FRAME IDENTIFICATION- (SEE DOOR AND FRAME ELEVATIONS)
- WINDOW FRAME IDENTIFICATION- (SEE DOOR AND FRAME ELEVATIONS)
- PARTITION WALL TYPE- (SEE PARTITION WALL DETAILS)
- PLAN KEYNOTE- (SEE NOTES INDICATED ON EACH SHEET)
- ENLARGED PLAN MARKER- ABOVE - DETAIL NUMBER BELOW - SHEET REFERENCE
- SECTION CUT MARKER- ABOVE - DETAIL NUMBER BELOW - SHEET REFERENCE
- ELEVATION MARKER- ABOVE - DETAIL NUMBER BELOW - SHEET REFERENCE
- ROOM IDENTIFICATION- ABOVE - ARCHITECTURAL ROOM NAME BELOW - ARCHITECTURAL ROOM NUMBER

## Architectural Plan General Notes:

1. ALL CONTRACTORS WORKING ON THE PROJECT ARE TO VISIT THE PROJECT SITE AND FIELD VERIFY ALL DIMENSIONS AND CONDITIONS AFFECTING THEIR SCOPE OF WORK.
2. DIMENSIONS OF NEW METAL STUD WALLS ARE ACTUAL FROM THE FACE OF NEW STUD TO THE FACE OF NEW STUD. DIMENSIONS OF EXISTING METAL STUD WALLS ARE ACTUAL FROM THE FACE OF FINISHED EXISTING WALL TO THE FACE OF FINISHED EXISTING WALL. SEE SECTIONS AND DETAILS FOR SPECIFICS ON WALL CONSTRUCTION AT EACH TYPE OF WALL AND FACADE/VENEER CONDITION.
3. DIMENSIONS OF NEW MASONRY WALLS ARE ACTUAL FROM THE FACE OF NEW MASONRY TO THE FACE OF NEW MASONRY. DIMENSIONS OF EXISTING MASONRY WALLS ARE ACTUAL FROM THE FACE OF EXISTING MASONRY TO THE FACE OF EXISTING MASONRY. SEE SECTIONS AND DETAILS FOR SPECIFICS ON WALL CONSTRUCTION AT EACH TYPE OF WALL AND FACADE/VENEER CONDITION.
4. IN ALL AREAS OF RENOVATION, THE CONTRACTOR IS TO PATCH AND REPAIR ANY/ALL SURFACES OF FLOORS, WALLS, ETC. TO REMAIN AS REQUIRED TO CORRECT ANY VISIBLE DAMAGE TO SURFACES AND TO PREP THE SURFACES AND SUBSTRATES FOR NEW FINISHES. MATCH EXISTING ADJACENT SURFACES IN ALL ASPECTS. REPAIRED AREAS ARE TO BLEND INTO THE ADJACENT SURFACES AND NOT APPEAR TO BE A PATCH.
5. SEE ADDITIONAL DRAWINGS FOR ADDITIONAL REQUIREMENTS AND CLARIFICATIONS IN AREAS OF RENOVATIONS AND CORRECTIONS REQUIRED AT DEMOLITION.

## Architectural Plan Keynotes

- FURR AROUND COLUMNS WITH 4" CONCRETE BLOCK TO ABOVE CEILING
- CREATE PILASTER WITH 3-5/8" MTL. STUDS @16" O.C. WITH 5/8" GYP. BD. ON EXPOSED FACE TO ABOVE CEILING
- 6"Ø STEEL BOLLARD, CONCRETE FILLED (FIELD PAINTED), EACH SIDE OF WALL
- 4"Ø STEEL BOLLARD, CONCRETE FILLED (FIELD PAINTED), IN ISLAND; COORDINATE WITH CIVIL FOR LOCATIONS
- 4"Ø STEEL BOLLARD, CONCRETE FILLED (FIELD PAINTED), AT DRIVE-UP ITM; COORDINATE WITH CIVIL FOR LOCATIONS
- COORDINATE DRIVE-THRU WINDOW UNIT WITH ALL CASEWORK WITHIN ROOM
- LAND PNEUMATIC TUBE RECEIVING SYSTEM ABOVE CASEWORK; COORDINATE WITH CASEWORK
- STEEL TUBE CONCEALED WITHIN LOW WALL AT END OF WALL; SEE PARTITION WALL DETAILS
- STEEL TUBE CONCEALED WITHIN LOW WALL AT CENTER OF WALL; SEE PARTITION WALL DETAILS

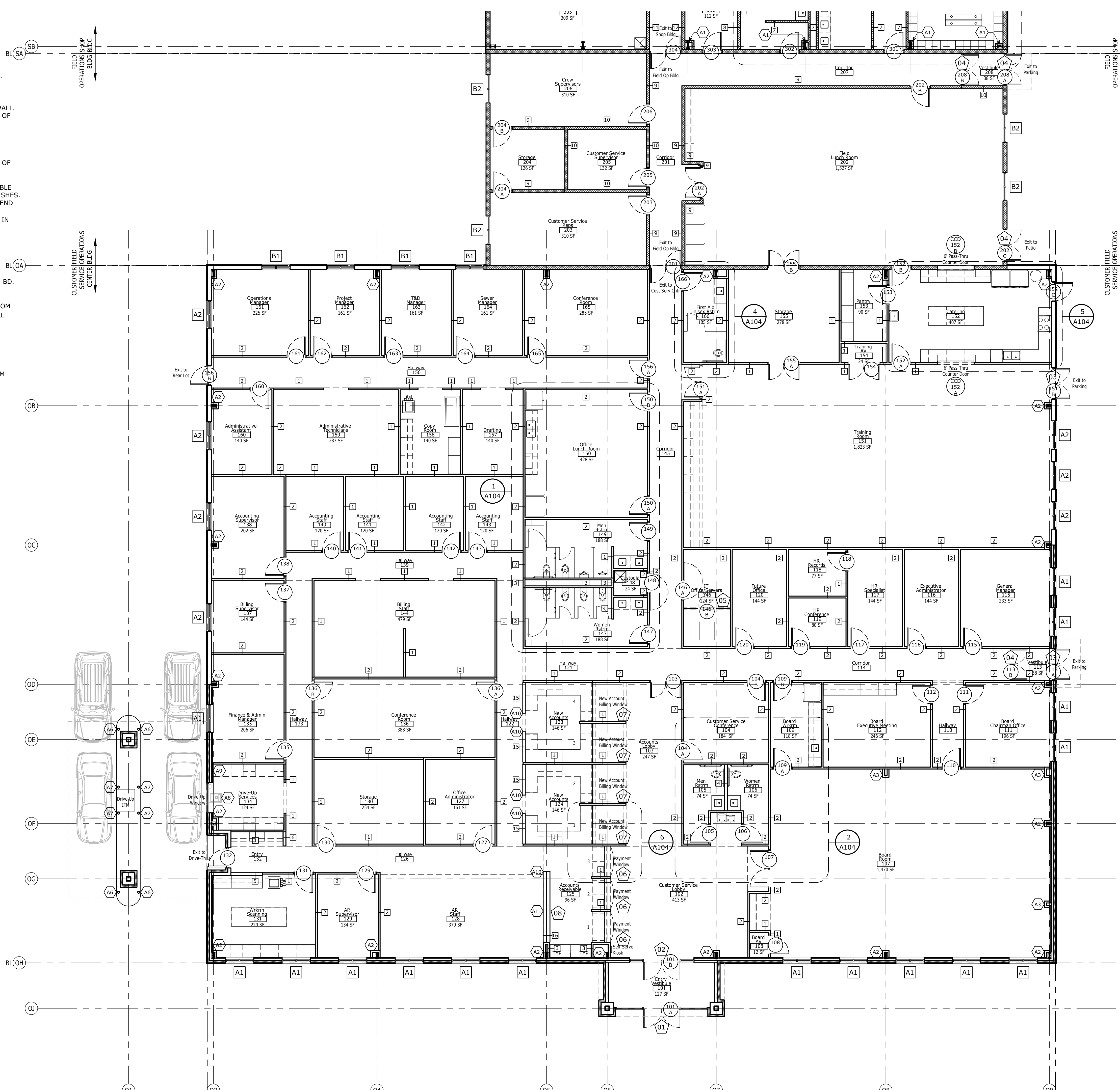

Customer Service Center  
and Field Operations Bldg  
Architectural Plan  
North  
full size plot scale: 1/8"=1'-0"

**j.lake**  
ARCHITECTURE & DESIGN  
129 Quartermaster Court - Jeffersonville, IN 47130  
j.lake@jakearch.com - 502.802.8797

**J.E. Jenkins - Essex**  
CONSTRUCTION  
136 Howard Circle, Ellettsville, KY 40711  
csh@jehkincos.com - 770.765.6113

PROJECT NO: 20-03-01  
DATE: 07/01/2020  
DRAWN: J. LAKE  
REVIEWED: J. LAKE  
REVISION:

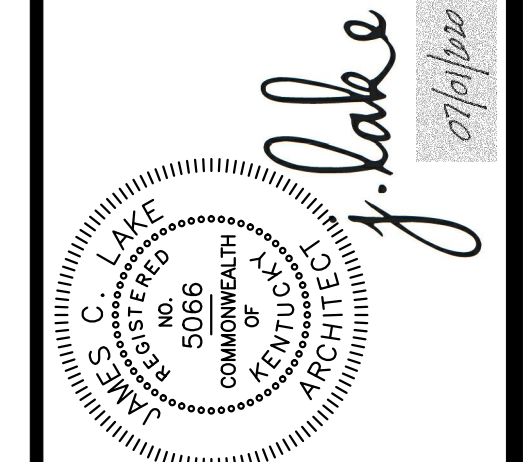

© 2020 COPYRIGHT  
All rights reserved. The contents and the use of the drawings are the property of J. Lake Architecture & Design. They shall not be reproduced, stored in a retrieval system, or transmitted in any form or by any means, mechanical, digital, or electronic, without the prior written permission of the Architect. The Architect's instruments of professional service are a product of full work.

2020 NEW FACILITY  
**HARDIN COUNTY**  
**WATER DISTRICT # 2**  
Customer Service Center  
Field Operations-Shop-Equipment  
355 RING ROAD - ELIZABETHTOWN, KY 42701

**A101**



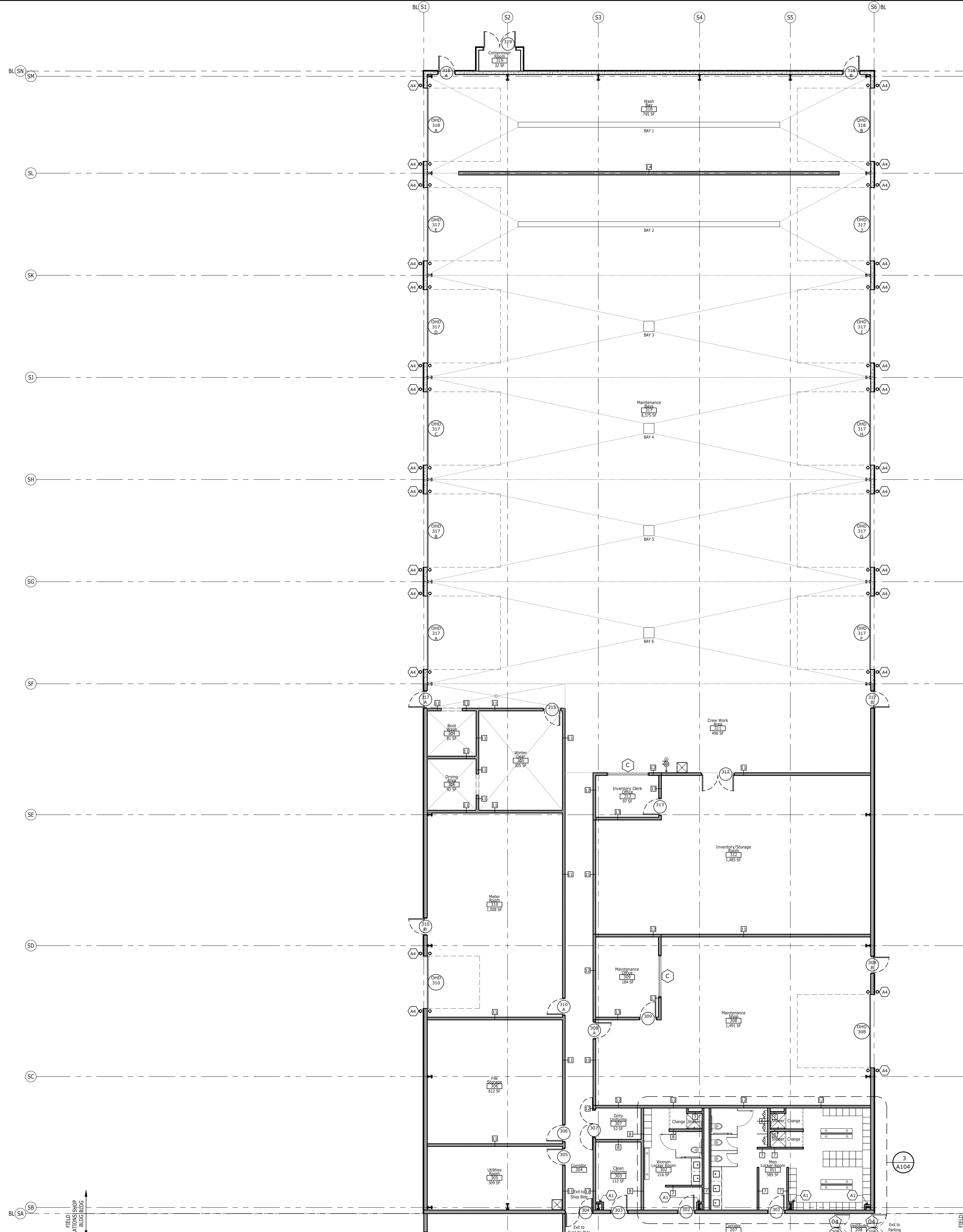

Shop Bldg  
Architectural Plan  
full size plot scale: 1/8"=1'-0"

2020 NEW FACILITY  
**HARDIN COUNTY**  
**WATER DISTRICT #2**  
 Customer Service Center  
 Field Operations-Shop-Equipment  
 355 RING ROAD - ELIZABETHTOWN, KY 42701

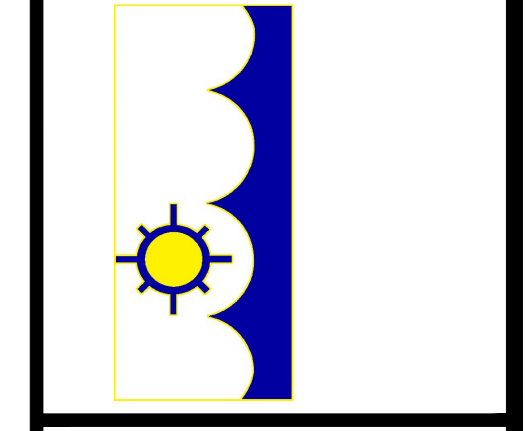

**A102**

© 2020 COPYRIGHT  
 All drawings, text, and the  
 original work of authorship by  
 J. Lake Architecture & Design,  
 LLC are the property of J. Lake  
 Architecture & Design, LLC.  
 They shall not be reproduced,  
 in whole or in part, by any means,  
 mechanical, digital, or electronic,  
 without the prior written consent  
 of J. Lake Architecture & Design,  
 LLC. Any such reproduction  
 without the prior written consent  
 of J. Lake Architecture & Design,  
 LLC shall be considered a violation  
 of the copyright laws of the United  
 States and a product of theft work.

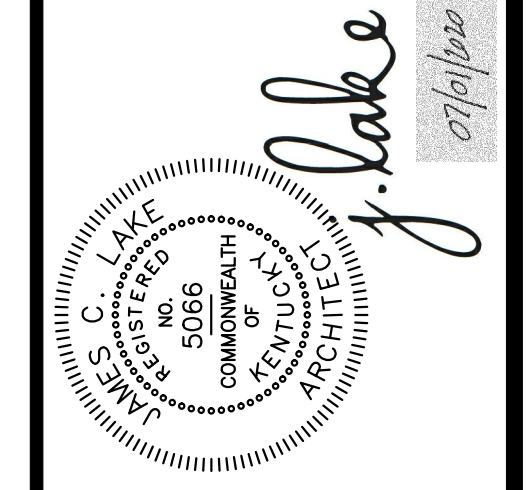

PROJECT NO:	20-03-01
DATE:	07/01/2020
DRAWN:	J. LAKE
REVIEWED:	J. LAKE
REVISION:	

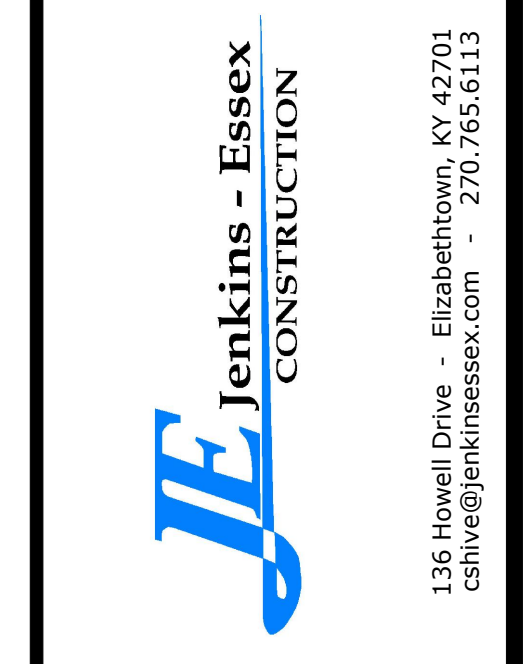

**j.lake**  
 ARCHITECTURE & DESIGN  
 129 Quartermaster Court - Jeffersonville, IN 47130  
 jamie.lake@jlakearch.com - 502.802.8797

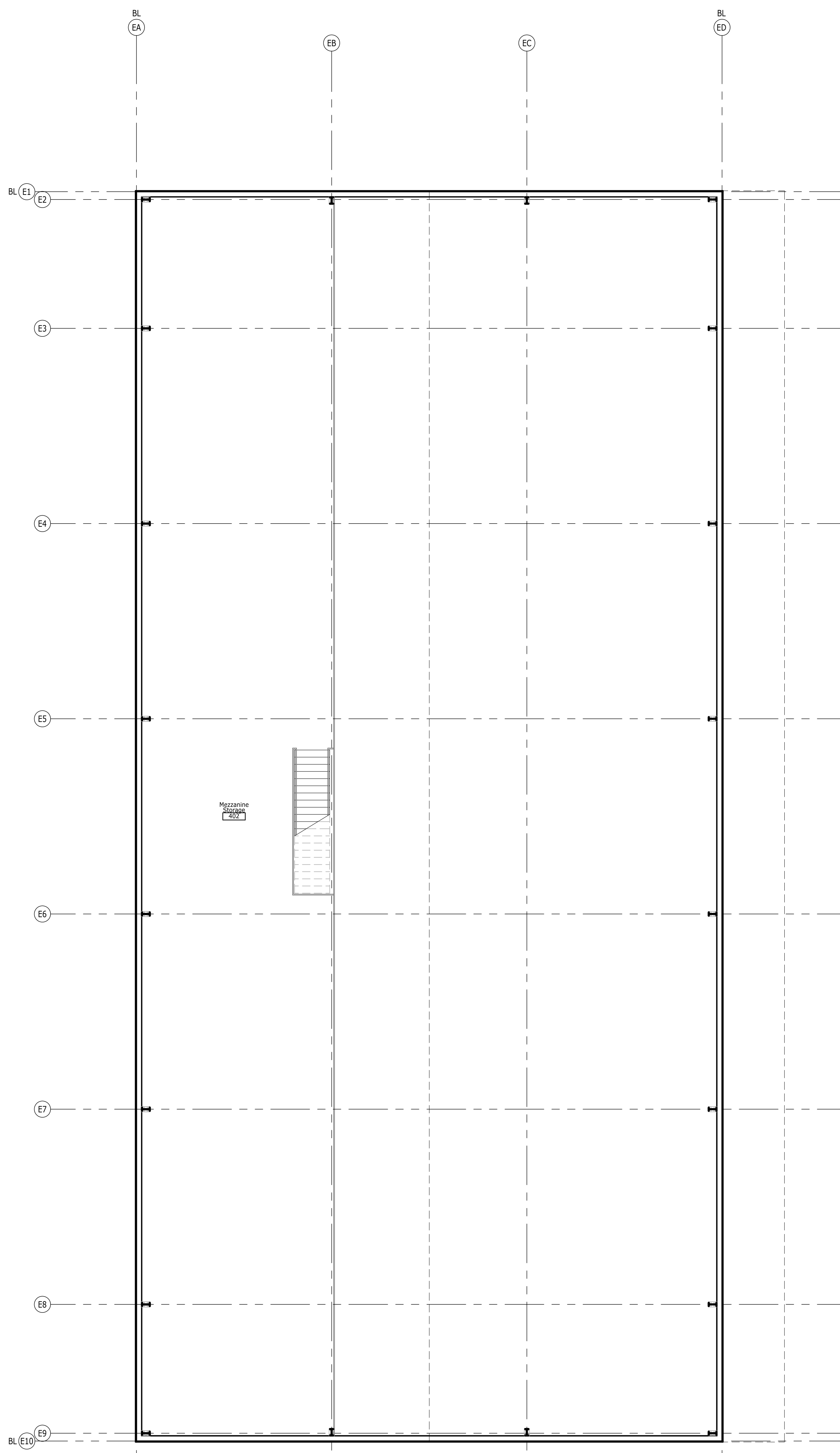

North  
**Equipment Bldg-Mezzanine**  
 Architectural Plan  
 full size plot scale: 1/8"=1'-0"

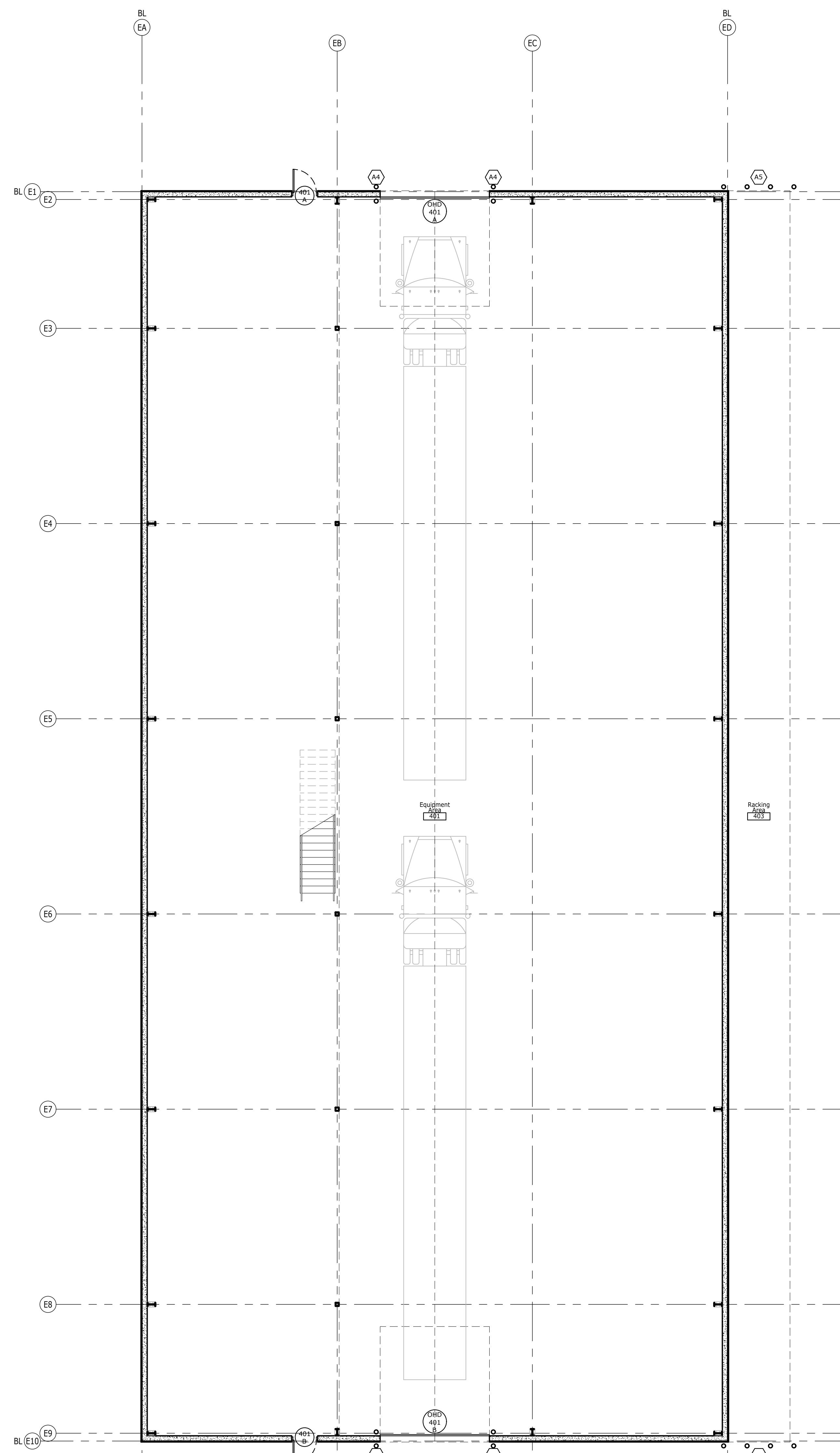

North  
**Equipment Bldg-Main Floor**  
 Architectural Plan  
 full size plot scale: 1/8"=1'-0"

2020 NEW FACILITY  
**HARDIN COUNTY**  
**WATER DISTRICT #2**  
 Customer Service Center  
 Field Operations-Shop-Equipment  
 355 RING ROAD - ELIZABETHTOWN, KY 42701

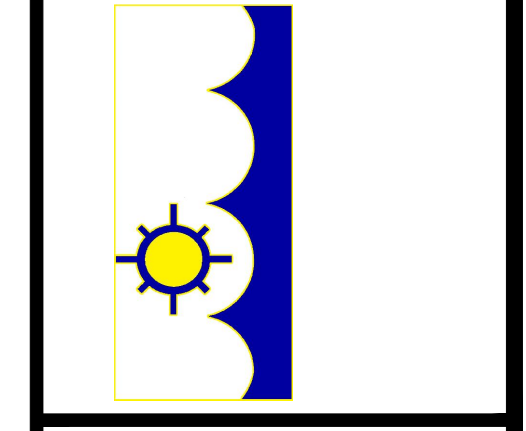

© 2020 COPYRIGHT  
 This drawing, its contents, and the  
 original work of authorship by  
 J. Lake Architecture & Design,  
 are hereby acknowledged.  
 They shall not be reproduced,  
 in whole or in part, by any means,  
 mechanical, digital, or electronic,  
 without the prior written permission  
 of the Architect.  
 Architect's instruments of professional  
 service are a product of this work.

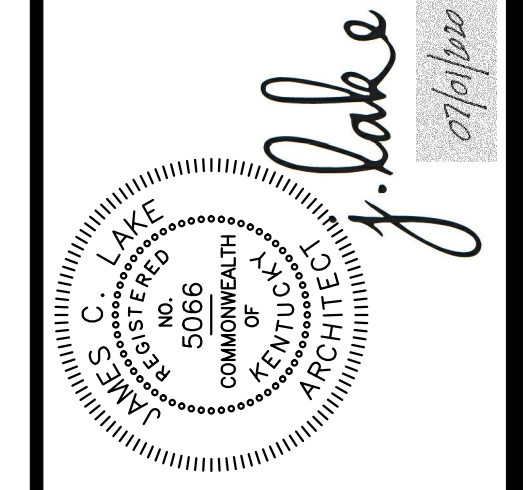

PROJECT NO:	20-03-01
DATE:	07/01/2020
DRAWN:	J. LAKE
REVIEWED:	J. LAKE
REVISION:	

**J.E. Jenkins - Essex**  
 CONSTRUCTION  
 136 Howard Park, Elizabethtown, KY 42701  
 call@jenkinessex.com 270.765.2113

**j.lake**  
 ARCHITECTURE & DESIGN  
 129 Quartermaster Court - Jeffersonville, IN 47130  
 jamie.lake@jlakearch.com - 502.802.8797

# Restroom and Enlarged Plan Keynotes

- 61 TOILET STALL REAR WALL GRAB BAR (36" HORIZ.); SURFACE-MOUNTED, MOUNT PER ADA
- 62 TOILET STALL SIDE WALL GRAB BAR (42" HORIZ.); SURFACE-MOUNTED, MOUNT PER ADA
- 63 TOILET STALL SIDE WALL GRAB BAR (18" VERT.); SURFACE-MOUNTED, MOUNT PER ADA
- 64 SHOWER STALL REAR WALL GRAB BAR (12" HORIZ.); SURFACE-MOUNTED, MOUNT PER ADA
- 65 SHOWER STALL SIDE WALL GRAB BAR (30" HORIZ.); SURFACE-MOUNTED, MOUNT PER ADA
- 66 SHOWER STALL SIDE WALL GRAB BAR (18" VERT.); SURFACE-MOUNTED, MOUNT PER ADA
- 67 TOILET PAPER DISPENSER; SURFACE-MOUNTED, MOUNT PER ADA; COORDINATE WITH GRAB BARS AND SANITARY NAPKIN DISPOSAL
- 68 SANITARY NAPKIN DISPOSAL; SURFACE-MOUNTED, MOUNT PER ADA; COORDINATE WITH GRAB BARS AND TOILET PAPER DISPENSER
- 69 SOAP DISPENSER; SURFACE-MOUNTED, MOUNT PER ADA; COORDINATE WITH LAVATORY OR SINK AND MIRROR WHERE APPLICABLE
- 70 PAPER TOWEL DISPENSER; SURFACE-MOUNTED, MOUNT PER ADA; COORDINATE WITH LAVATORY OR SINK AND MIRROR WHERE APPLICABLE
- 71 24"X36" MIRROR; SURFACE-MOUNTED, MOUNT PER ADA; MOUNT CENTERED ON LAVATORY
- 72 SANITARY NAPKIN VENDOR; SURFACE-MOUNTED, MOUNT PER ADA
- 73 SHOWER SEAT; SURFACE-MOUNTED, MOUNT PER ADA
- 74 SHOWER CURTAIN AND TRACK; SURFACE-MOUNTED, CEILING; MOUNT AT FRONT EDGE OF SHOWER OR DRYING STALL
- 75 CHANGING TABLE; SURFACE-MOUNTED, MOUNT PER ADA
- 76 CLOTHES HOOK; SURFACE-MOUNTED, PROVIDE ONE AT ADA HEIGHT AT EACH LOCATION
- 77 TOILET PARTITIONS; PROVIDE ALL TOILET PARTITIONS AND URINAL SCREENS WITHIN ENTIRE ROOM PER LAYOUT AS SHOWN
- 78 TOILET PARTITIONS; PROVIDE PULL ON BOTH SIDES OF ADA STALL DOOR
- 79 ELECTRIC HAND DRYER; SURFACE-MOUNTED, MOUNT PER ADA
- 80 CLEAR FLOOR SPACE; 60" DIAMETER WHEELCHAIR TURNING SPACE
- 81 CLEAR FLOOR SPACE; 56"X60" SPACE AT WATER CLOSET
- 82 CLEAR FLOOR SPACE; 30"X48" SPACE AT URINAL
- 83 CLEAR FLOOR SPACE; 30"X48" SPACE AT LAVATORY OR SINK FRONT APPROACH
- 84 CLEAR FLOOR SPACE; 30"X48" SPACE AT SINK PARALLEL APPROACH
- 85 CLEAR FLOOR SPACE; 30"X48" SPACE AT SHOWER 12" OFFSET FROM SIDE WALL OPPOSITE CONTROLS
- 86 CLEAR FLOOR SPACE; 30"X48" SPACE WITHIN SINGLE OCCUPANCY RESTROOM BEYOND DOOR SWING
- 87 CLEAR FLOOR SPACE; 30"X48" SPACE AT DUAL WATER COOLER FRONT APPROACH AT EITHER UNIT
- 88 CLEAR FLOOR SPACE; 30"X48" SPACE AT REFRIGERATOR PARALLEL APPROACH OFFSET 24" MAX. FROM CENTERLINE OF APPLIANCE
- 89 CLEAR FLOOR SPACE; 30"X48" SPACE AT DISHWASHER PARALLEL APPROACH TO DOOR IN OPEN POSITION
- 90 CLEAR FLOOR SPACE; 30"X48" SPACE AT WORKSPACE ADJ. TO OVEN/RANGE PARALLEL APPROACH TO DOOR IN OPEN POSITION
- 91 CLEAR FLOOR SPACE; 30"X48" SPACE AT SERVICE COUNTER PARALLEL APPROACH

NOTE:  
SEE MISCELLANEOUS DETAILS FOR TYPICAL MOUNTING HEIGHTS DETAIL FOR ALL TOILET ACCESSORIES, CONTROLS, ETC.

6 Enlarged Plan-Cust Service  
A104 full size plot scale: 1/4"=1'-0"

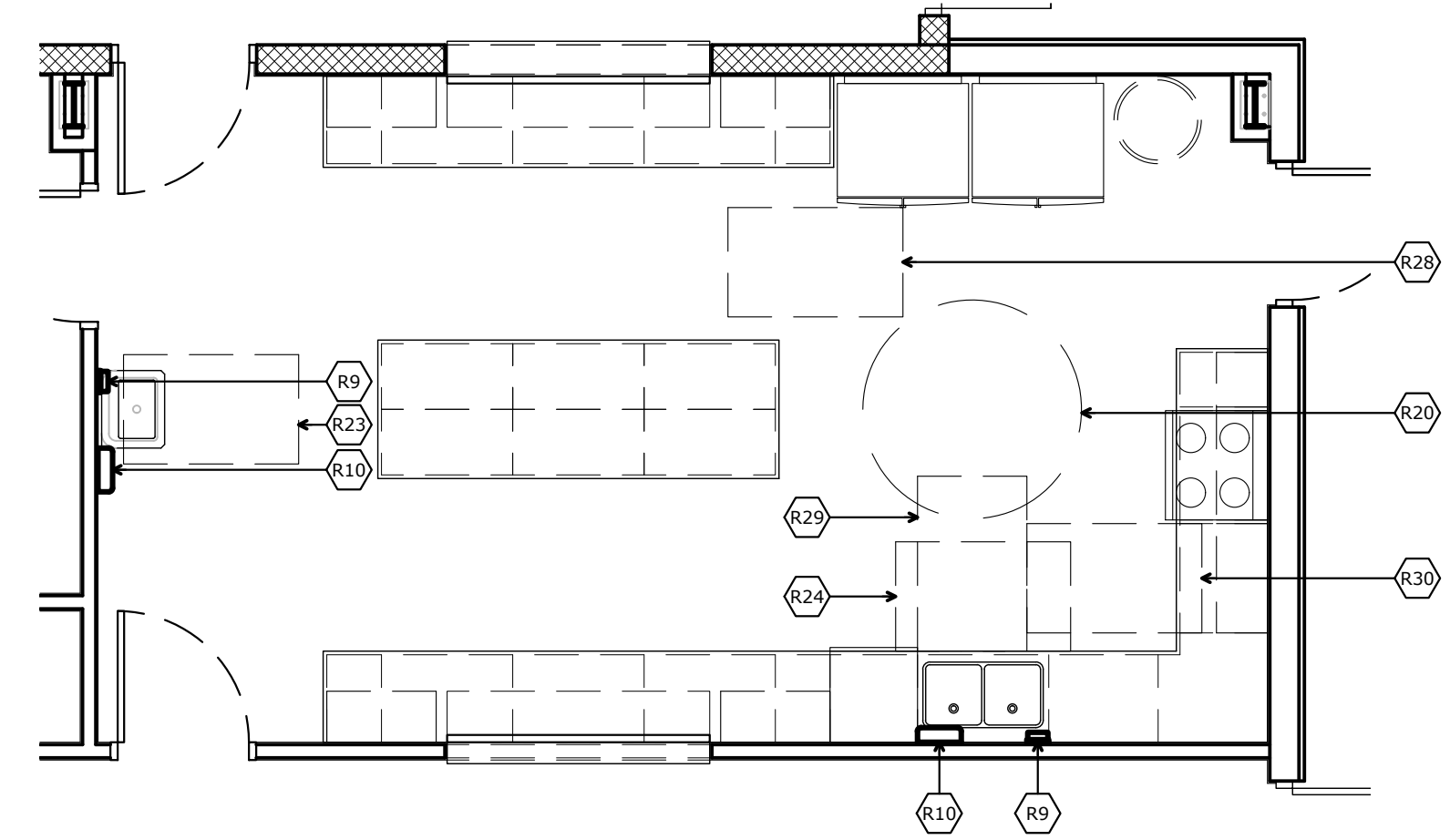

5 Enlarged Plan-Catering  
A104 full size plot scale: 1/4"=1'-0"

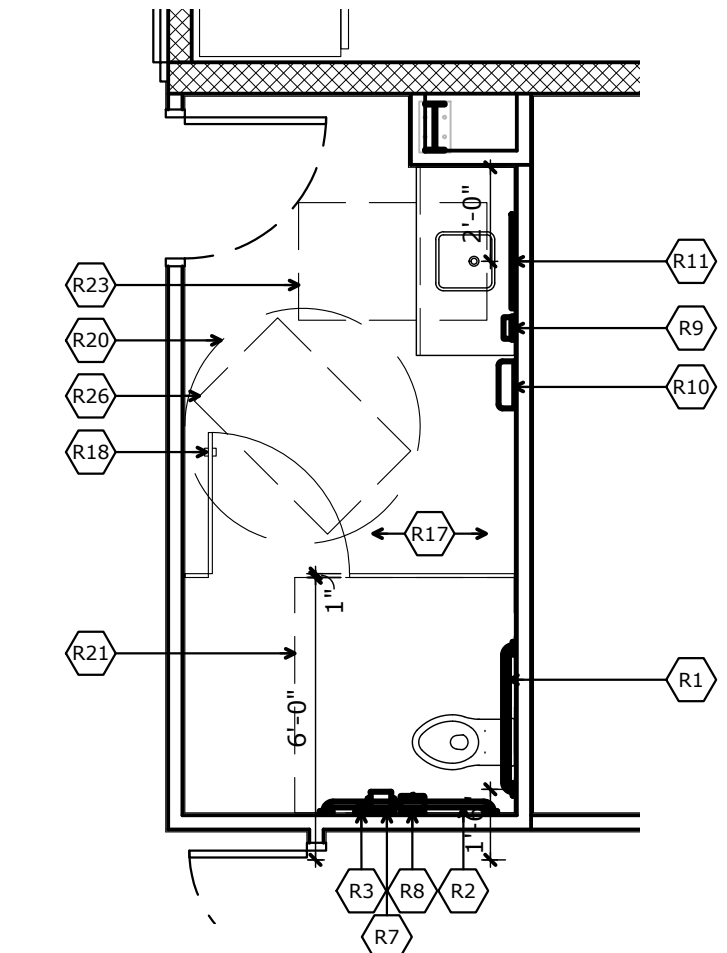

4 Enlarged Plan-Rstrm  
A104 full size plot scale: 1/4"=1'-0"

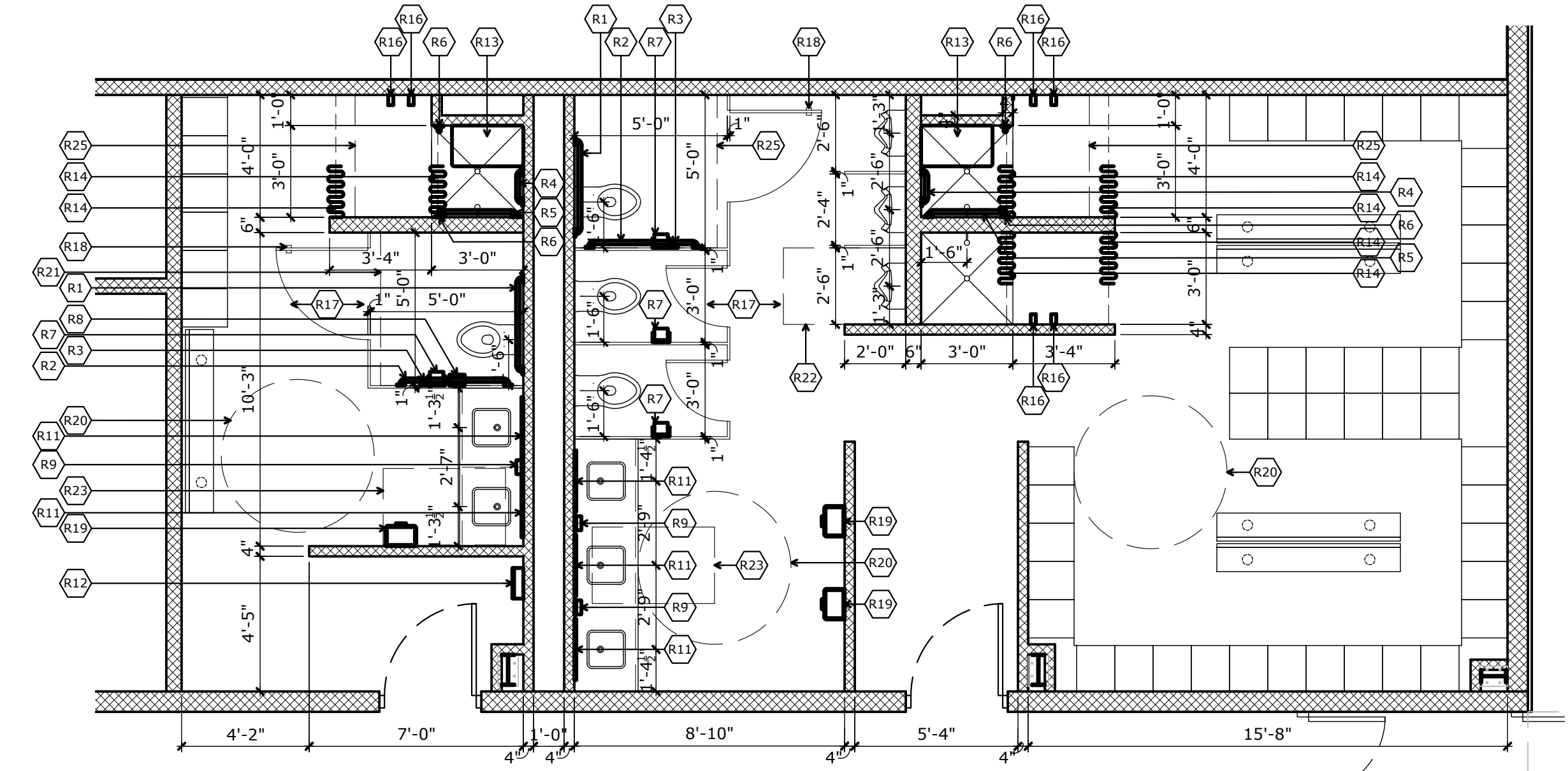

3 Enlarged Plan-Locker Rms  
A104 full size plot scale: 1/4"=1'-0"

2 Enlarged Plan-Rstrms/Work Rm  
A104 full size plot scale: 1/4"=1'-0"

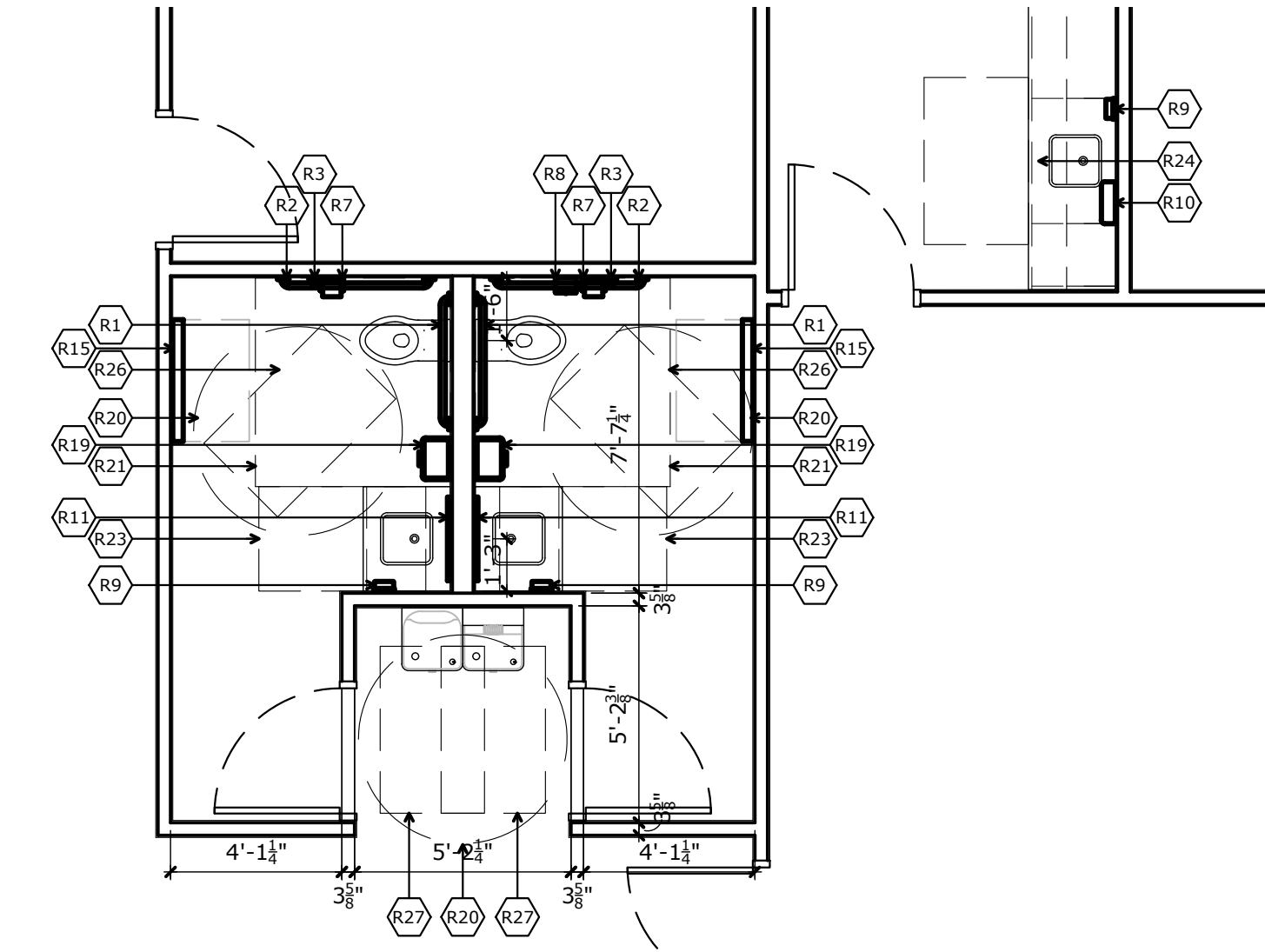

1 Enlarged Plan-Rstrms/Lunch Rm  
A104 full size plot scale: 1/4"=1'-0"

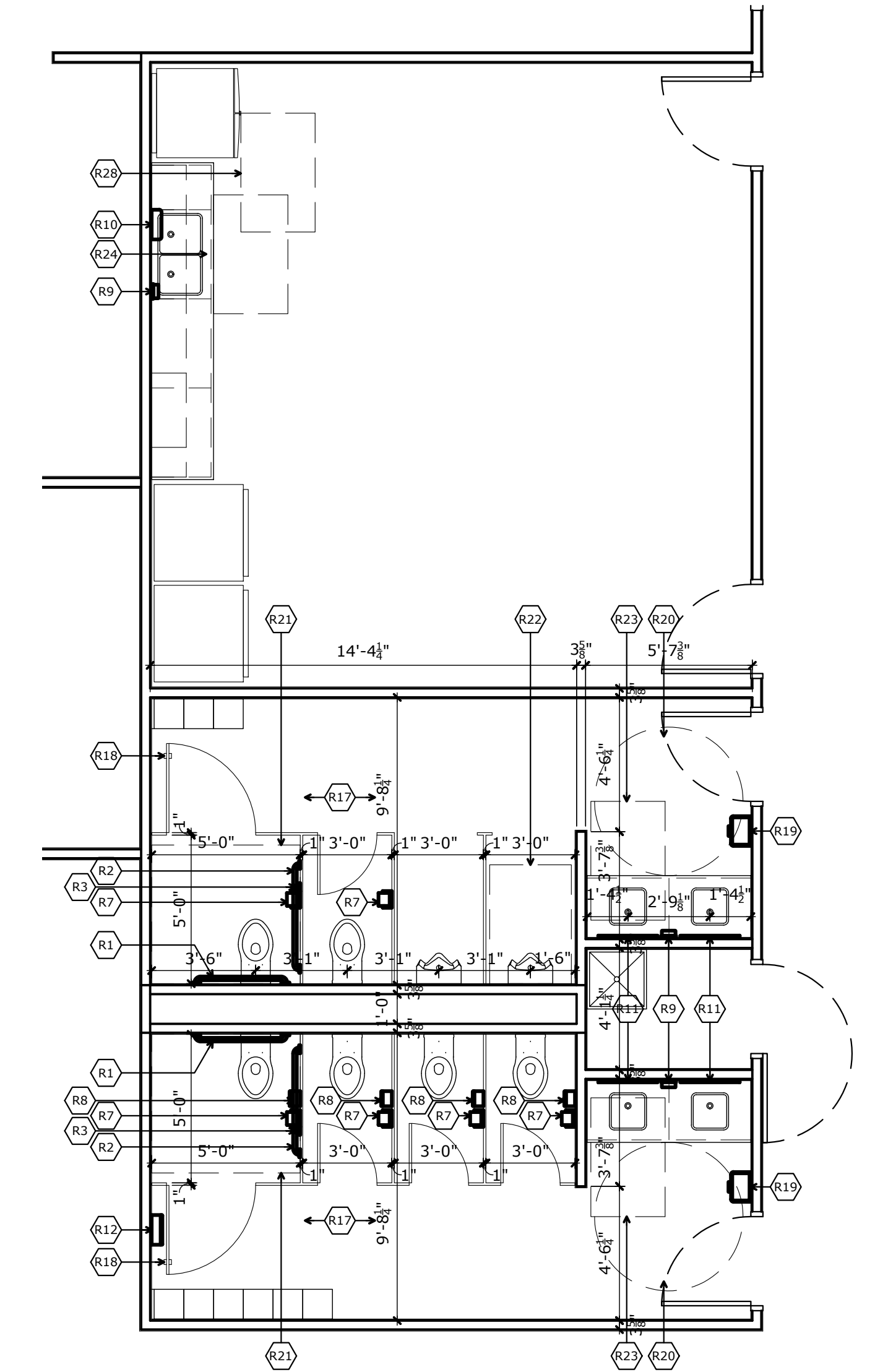

PROJECT NO:	20-03-01
DATE:	07/01/2020
DRAWN:	J. LAKE
REVIEWED:	J. LAKE
REVISION:	

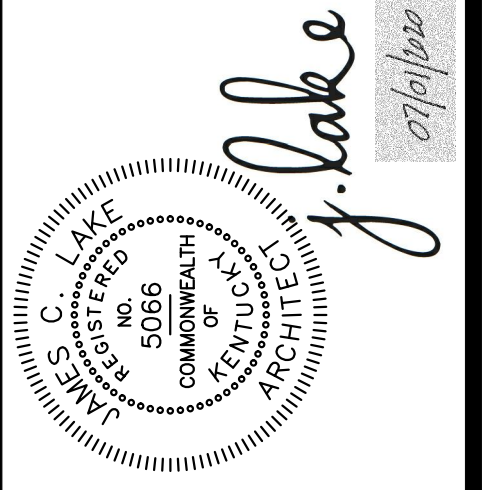

© 2020 COPYRIGHT  
All drawings, specifications, and the contents of this document are the original work of authorship by J. Lake Architecture & Design. They shall not be reproduced, stored in a retrieval system, or transmitted in whole or in part, by any means, mechanical, digital, or electronic, without the prior written permission of J. Lake Architecture & Design. Architect's instruments of professional service are a product of this work.

2020 NEW FACILITY  
**HARDIN COUNTY**  
**WATER DISTRICT # 2**  
Customer Service Center  
Field Operations-Shop-Equipment  
355 RING ROAD - ELIZABETHTOWN, KY 42701

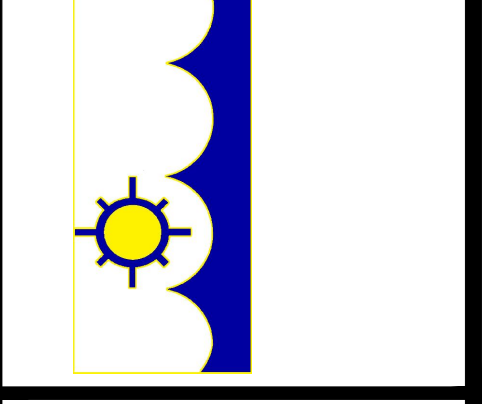

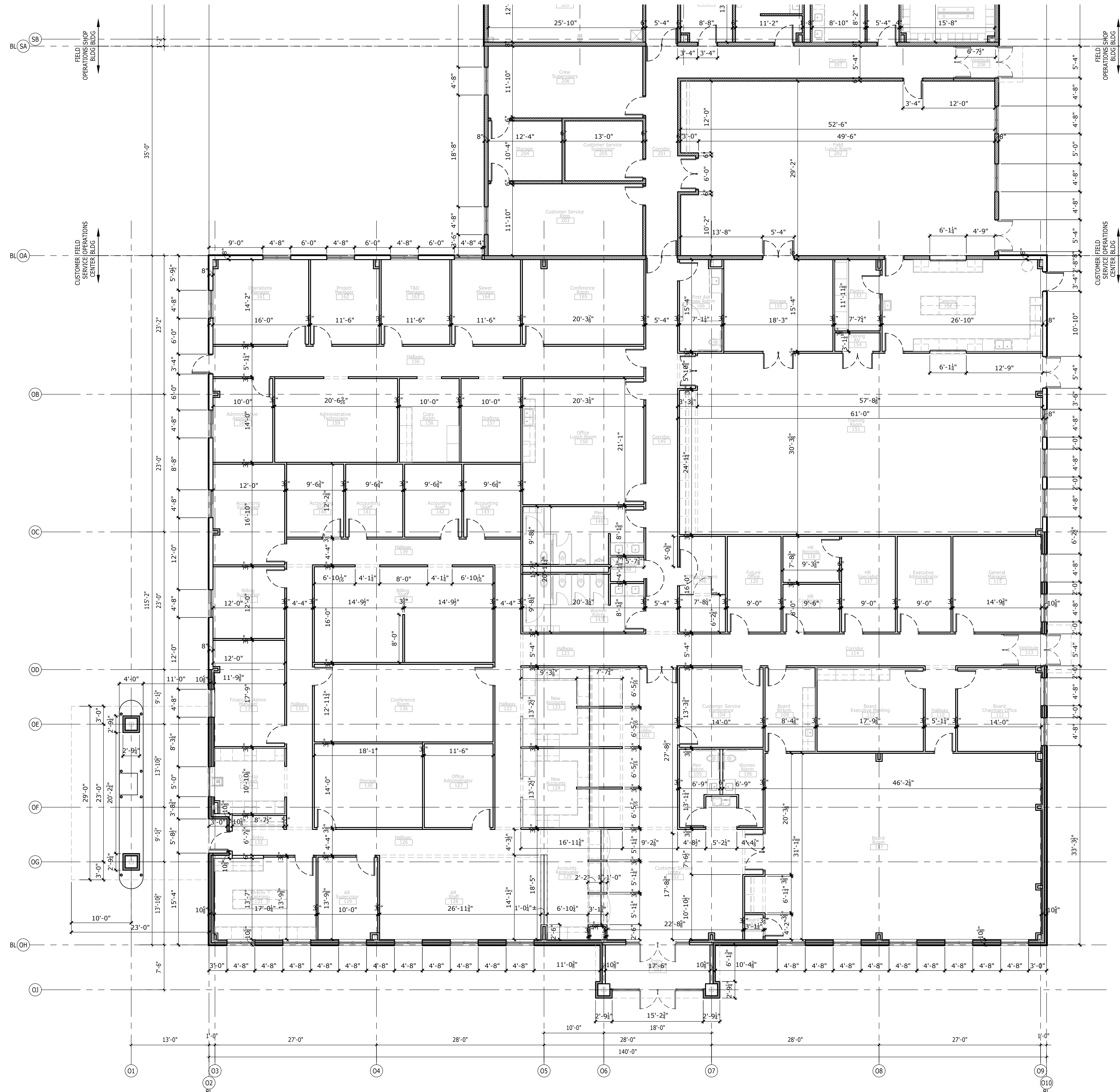

Customer Service Center  
and Field Operations Bldg  
Architectural Plan  
North  
full size plot scale: 1/8"=1'-0"

2020 NEW FACILITY  
**HARDIN COUNTY**  
**WATER DISTRICT # 2**  
Customer Service Center  
Field Operations-Shop-Equipment  
355 RING ROAD - ELIZABETHTOWN, KY 42701

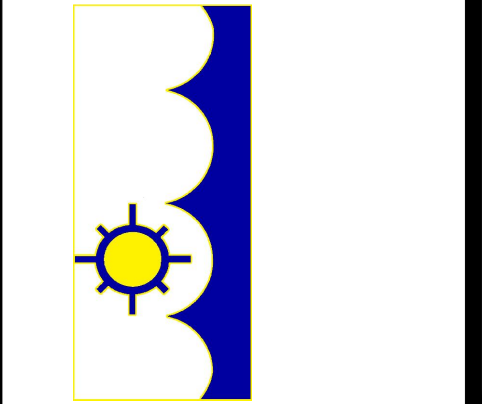

**A105**

© 2020 COPYRIGHT  
This drawing, its contents, and the original work of authorship by J. Lake Architecture & Design, Inc. are the property of J. Lake Architecture & Design, Inc. They shall not be reproduced, in whole or in part, by any means, mechanical, digital, or electronic, without the prior written permission of J. Lake Architecture & Design, Inc. They shall be considered part of the Architect's instruments of professional service and a product of that work.

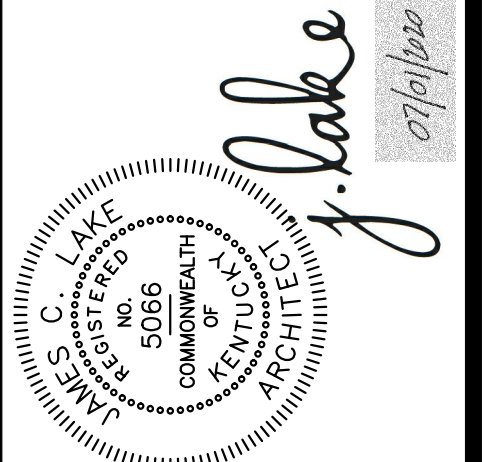

PROJECT NO: 20-03-01  
DATE: 07/01/2020  
DRAWN: J. LAKE  
REVIEWED: J. LAKE  
REVISION:

**J.E. Jenkins - Essex**  
CONSTRUCTION  
136 Howard Park, Elizabethtown, KY 42701  
cshive@jenkincos.com - 270.765.4113

**j.lake**  
ARCHITECTURE & DESIGN  
129 Quartermaster Court - Jeffersonville, IN 47130  
jamie.lake@jakearch.com - 502.802.8797

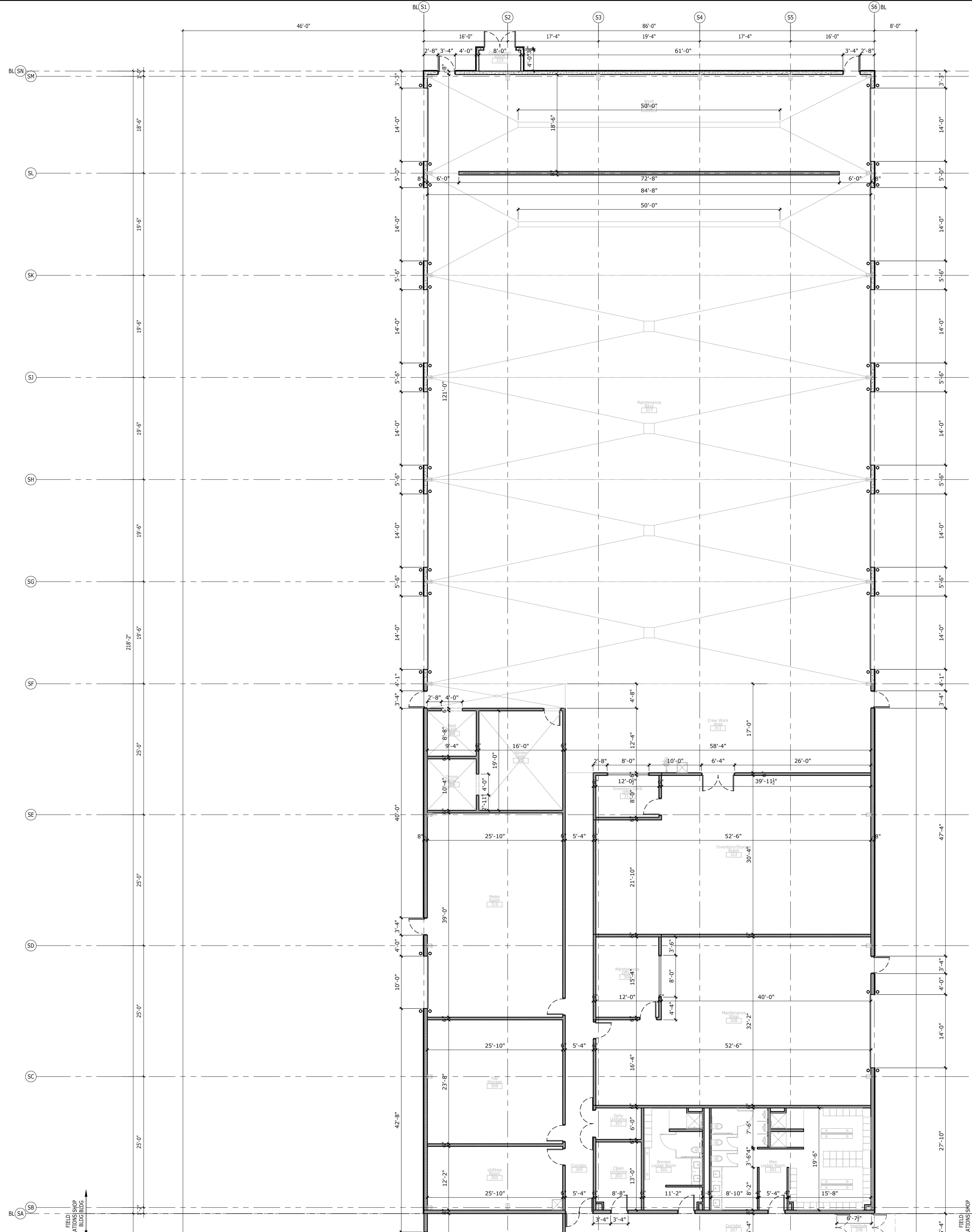

North  
Shop Bldg  
Dimension Plan  
full size plot scale: 1/8"=1'-0"

2020 NEW FACILITY  
**HARDIN COUNTY**  
**WATER DISTRICT #2**  
 Customer Service Center  
 Field Operations-Shop-Equipment  
 355 RING ROAD - ELIZABETHTOWN, KY 42701

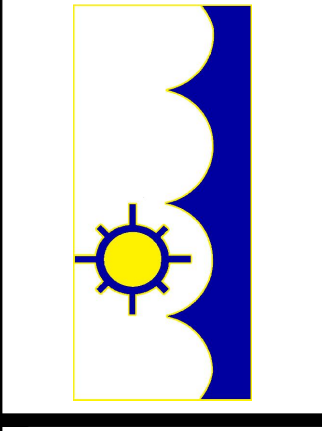

**A106**

© 2020 COPYRIGHT  
 All drawings, specifications, and the  
 original work of authorship by  
 J. Lake Architecture & Design,  
 LLC are the property of J. Lake  
 Architecture & Design, LLC.  
 They shall not be reproduced,  
 in whole or in part, by any means,  
 mechanical, digital, or electronic,  
 without the prior written consent of  
 the Architect's instruments of professional  
 service and a product of full work.

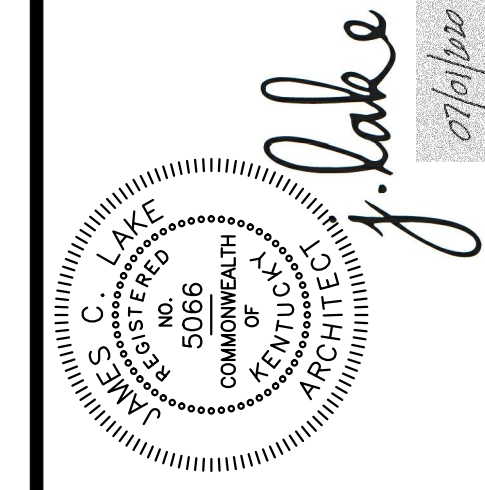

PROJECT NO:	20-03-01
DATE:	07/01/2020
DRAWN:	J. LAKE
REVIEWED:	J. LAKE
REVISION:	

**J.E. Jenkins - Essex**  
 CONSTRUCTION  
 136 Howard Park, Elizabethtown, KY 42713  
 calvin@jenkinessex.com 270.765.2113

**j.lake**  
 ARCHITECTURE & DESIGN  
 129 Quartermaster Court - Jeffersonville, IN 47130  
 jamie.lake@jakearch.com - 502.802.8797

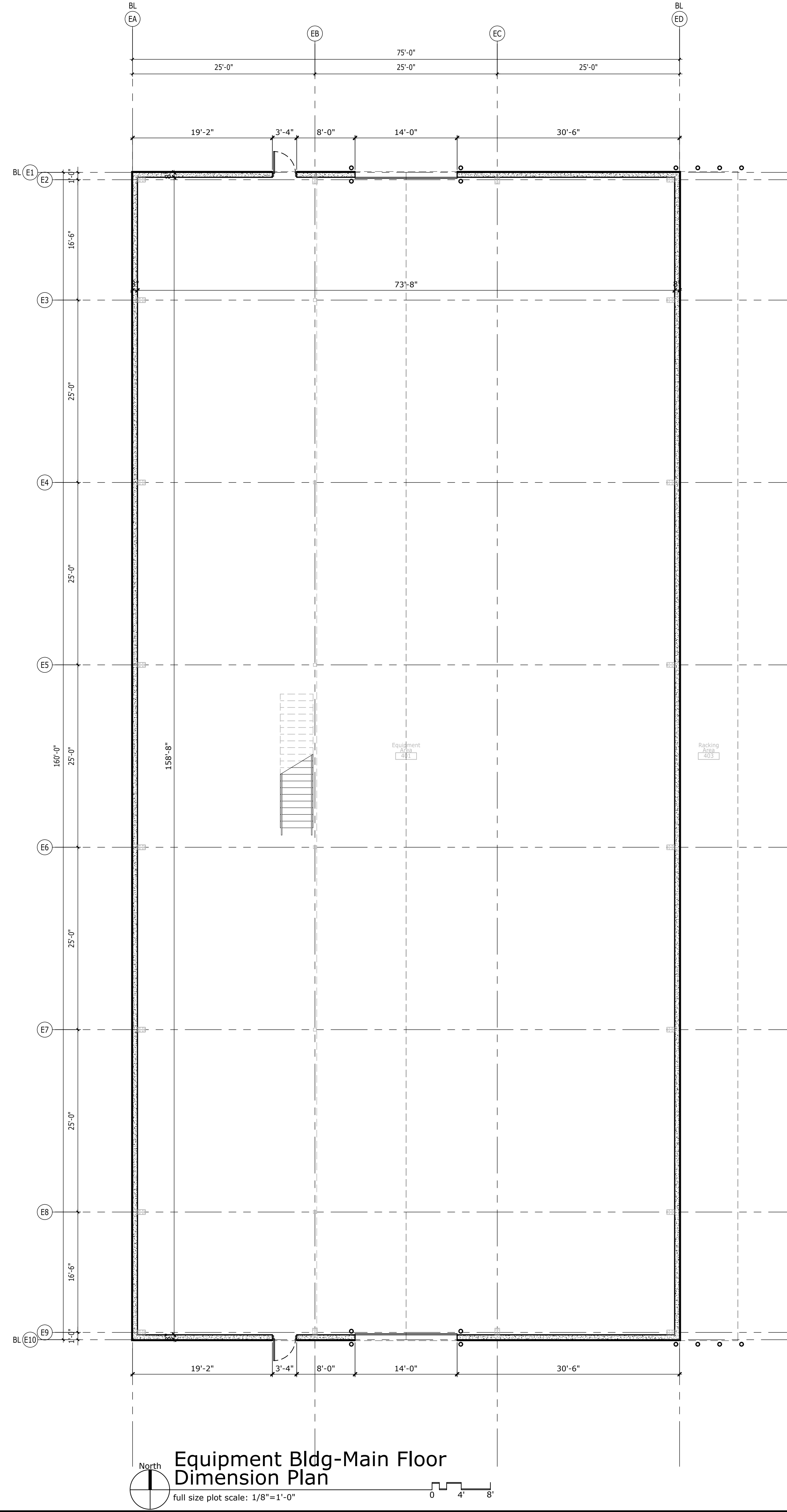
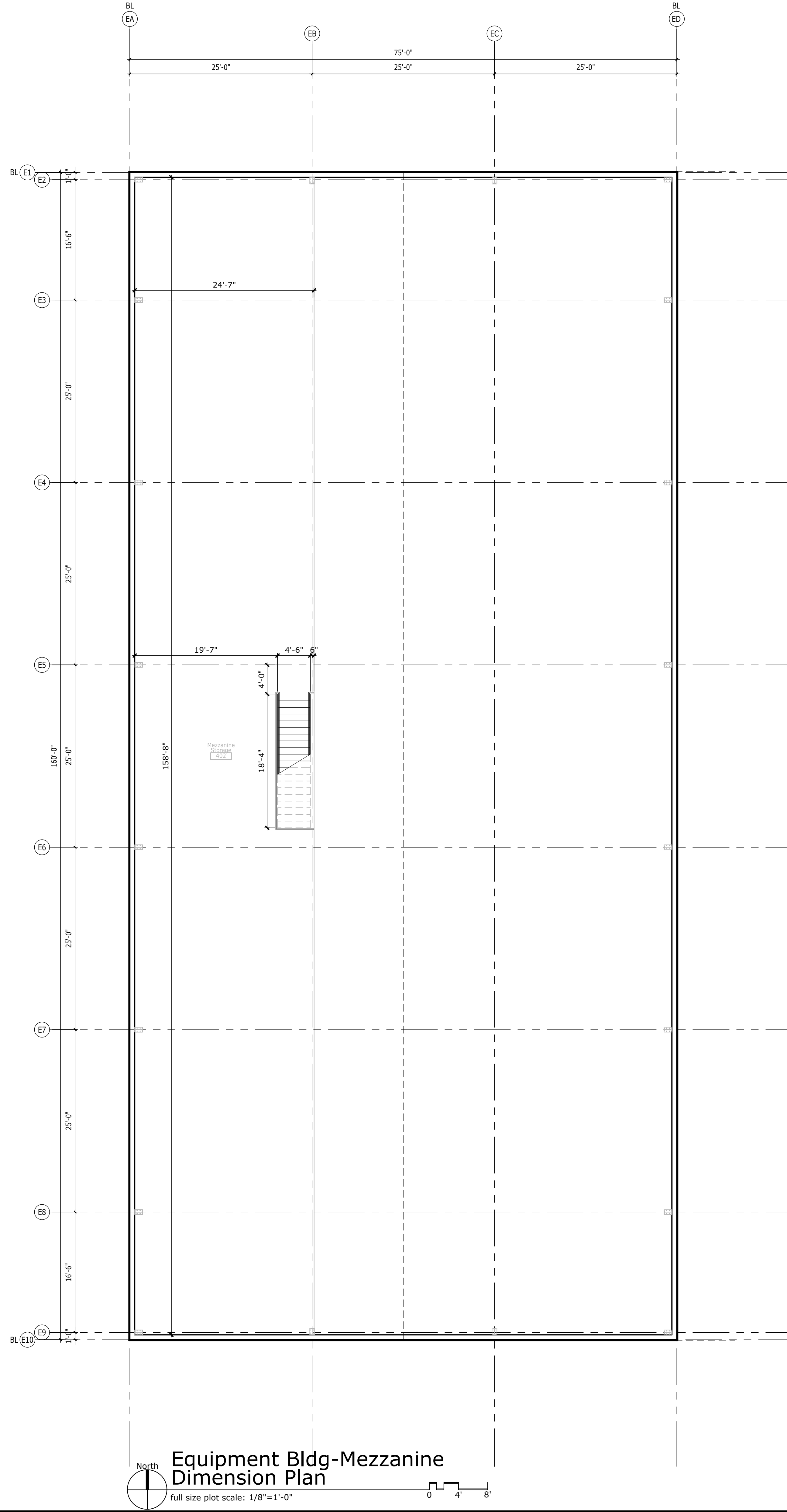

© 2020 COPYRIGHT  
 This drawing, its contents, and the  
 original work of authorship by  
 J. Lake Architecture & Design,  
 J. Lake Architecture & Design  
 They shall not be reproduced,  
 in whole or in part, by any means,  
 mechanical, digital, or electronic,  
 without the prior written permission  
 of the Architect.  
 Architect's instruments of professional  
 service are a product of full work.



PROJECT NO:	20-03-01
DATE:	07/01/2020
DRAWN:	J. LAKE
REVIEWED:	J. LAKE
REVISION:	

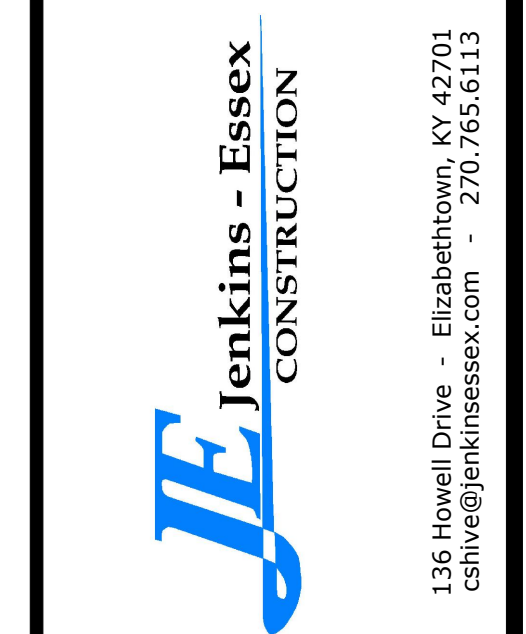

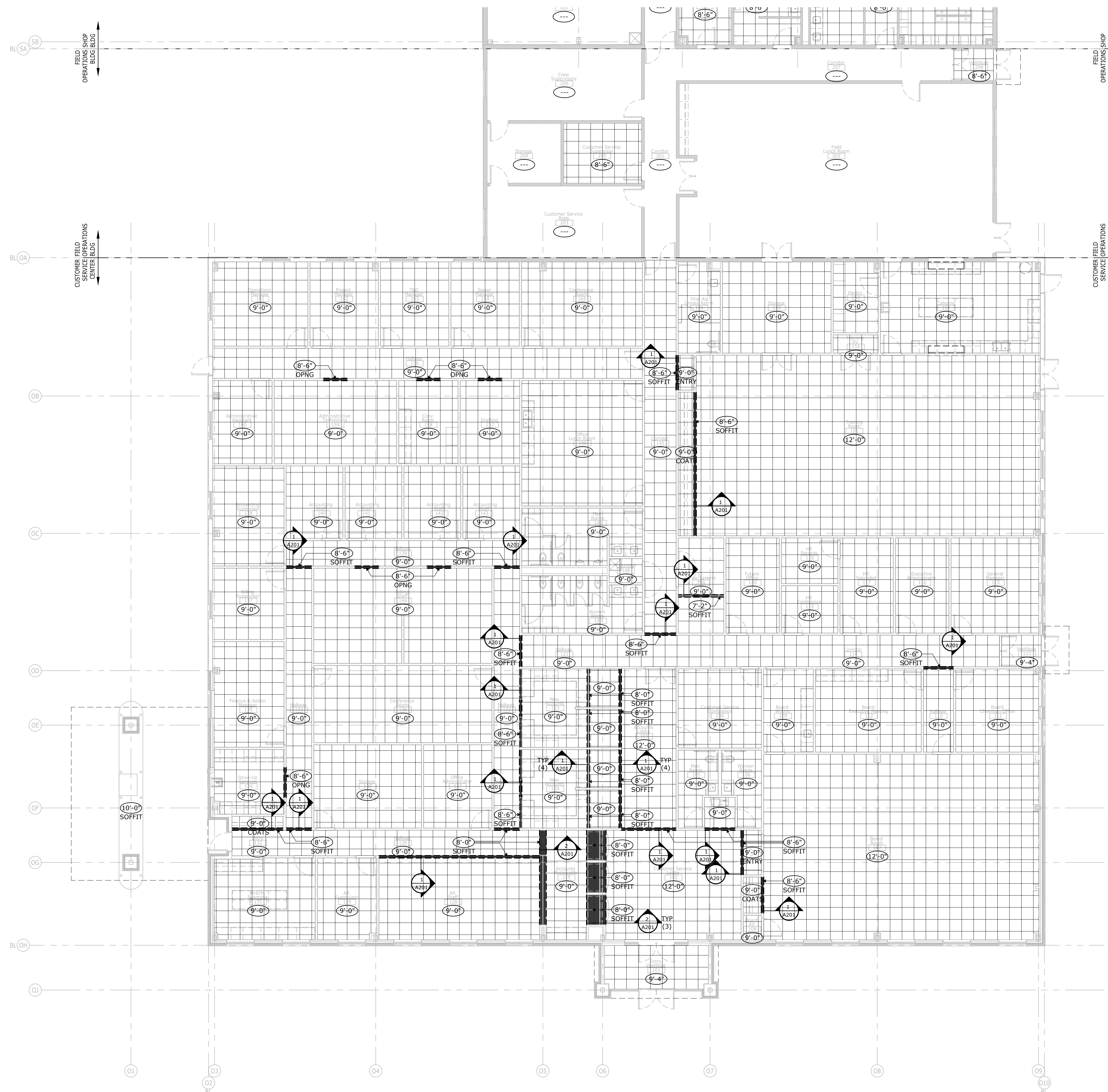

**Reflected Ceiling Notes**

1. REFER TO OTHER DRAWINGS FOR PLUMBING, MECHANICAL, ELECTRICAL, AND EQUIPMENT AS TO CLARIFICATION OF SYMBOLS USED ON THE REFLECTED CEILING PLAN TO ILLUSTRATE LAYOUT OF ITEMS WITHIN CEILING SYSTEM.
2. ALL CEILING HEIGHTS ARE TO BE AS NOTED. COORDINATE THIS FINISHED CEILING HEIGHT WITH ALL OTHER TRADES, AND WITH ALL MECHANICAL, ELECTRICAL AND OTHER EQUIPMENT AND ITEMS ABOVE CEILING.
3. UNLESS SPECIFICALLY DIRECTED OTHERWISE, LOCATE ALL GRILLES, REGISTERS, DIFFUSERS, FIXTURES AND EQUIPMENT FLUSH WITH CEILING SURFACE AND CENTERED ON TILE.
4. SEE FINISH PLAN FOR TYPE AND STYLE OF CEILING SYSTEMS.

**Plan Legend:**

- (X'-X") Height Above Finished Floor
- FOR CEILING SYSTEMS: TO FINISHED CEILING HEIGHT.
- FOR BULKHEADS AND SOFFITS: TO BOTTOM OF FINISHED SURFACE.
- FOR OPENINGS THROUGH WALLS: TO BOTTOM OF FINISHED OPENING.
- (---) NO CEILING REQUIRED

**Reflected Ceiling Plan Keynotes**

- (C1) CEILING-MOUNTED SHOWER CURTAIN TRACK; SEE ENLARGED PLANS
- (C2) LINE OF MEZZANINE ABOVE
- (C3) LINE OF STAIR ABOVE
- (C4) LINE OF OVERHEAD DOOR ABOVE IN OPEN POSITION

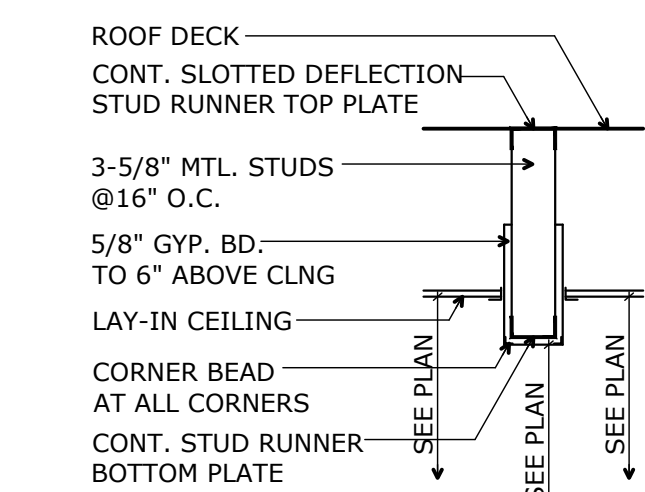

**1 Soffit**  
A201 full size plot scale: 3/4"=1'-0"

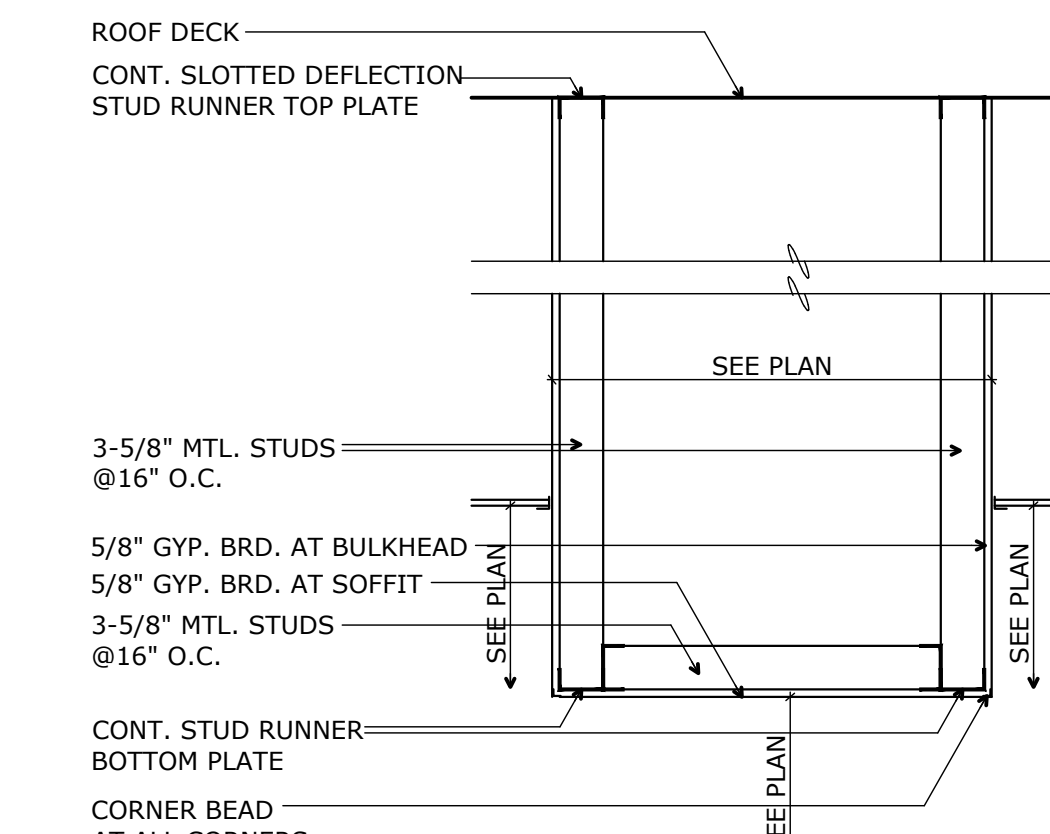

**2 Soffit/Bulkhead**  
A201 full size plot scale: 3/4"=1'-0"

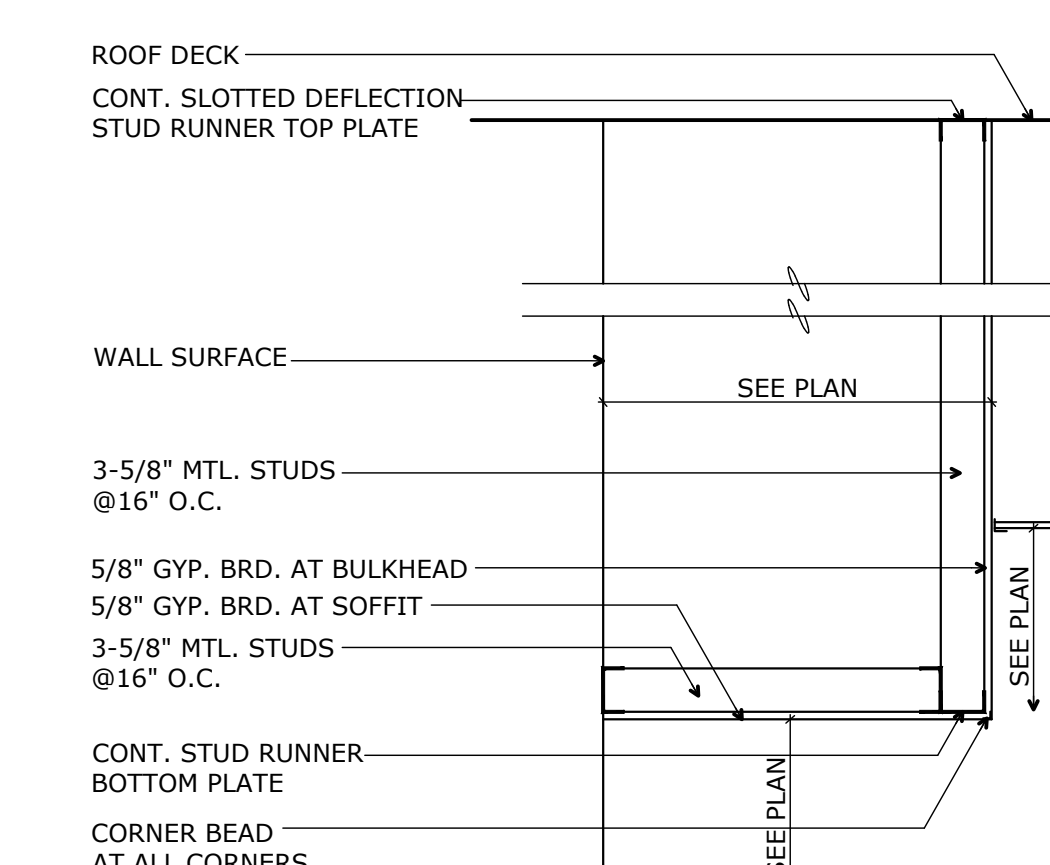

**3 Soffit/Bulkhead**  
A201 full size plot scale: 3/4"=1'-0"

**Customer Service Center and Field Operations Bldg Reflected Ceiling Plan**  
North  
full size plot scale: 1/8"=1'-0"

PROJECT NO:	20-03-01
DATE:	07/01/2020
DRAWN:	J. LAKE
REVIEWED:	J. LAKE
REVISION:	

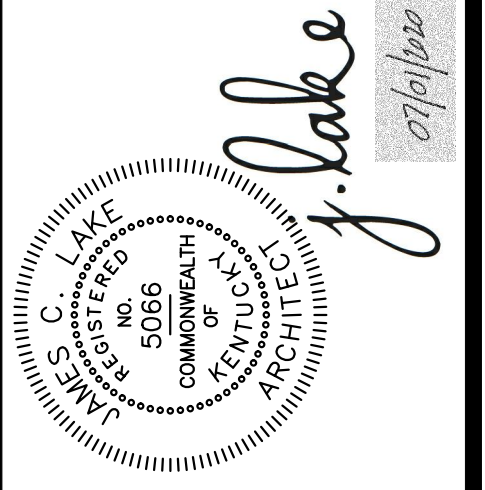

© 2020 COPYRIGHT  
This drawing, its contents, and the original work of authorship by J. Lake Architecture & Design. They shall not be reproduced, in whole or in part, by any means, mechanical, digital, or electronic, without the prior written permission of the Architect. Architect's instruments of professional service are a product of full work.

2020 NEW FACILITY  
**HARDIN COUNTY**  
**WATER DISTRICT # 2**  
Customer Service Center  
Field Operations-Shop-Equipment  
355 RING ROAD - ELIZABETHTOWN, KY 42701

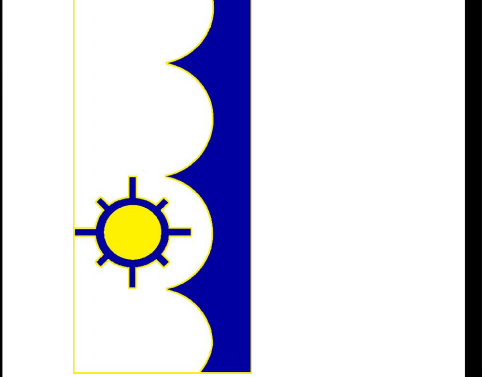

**A201**

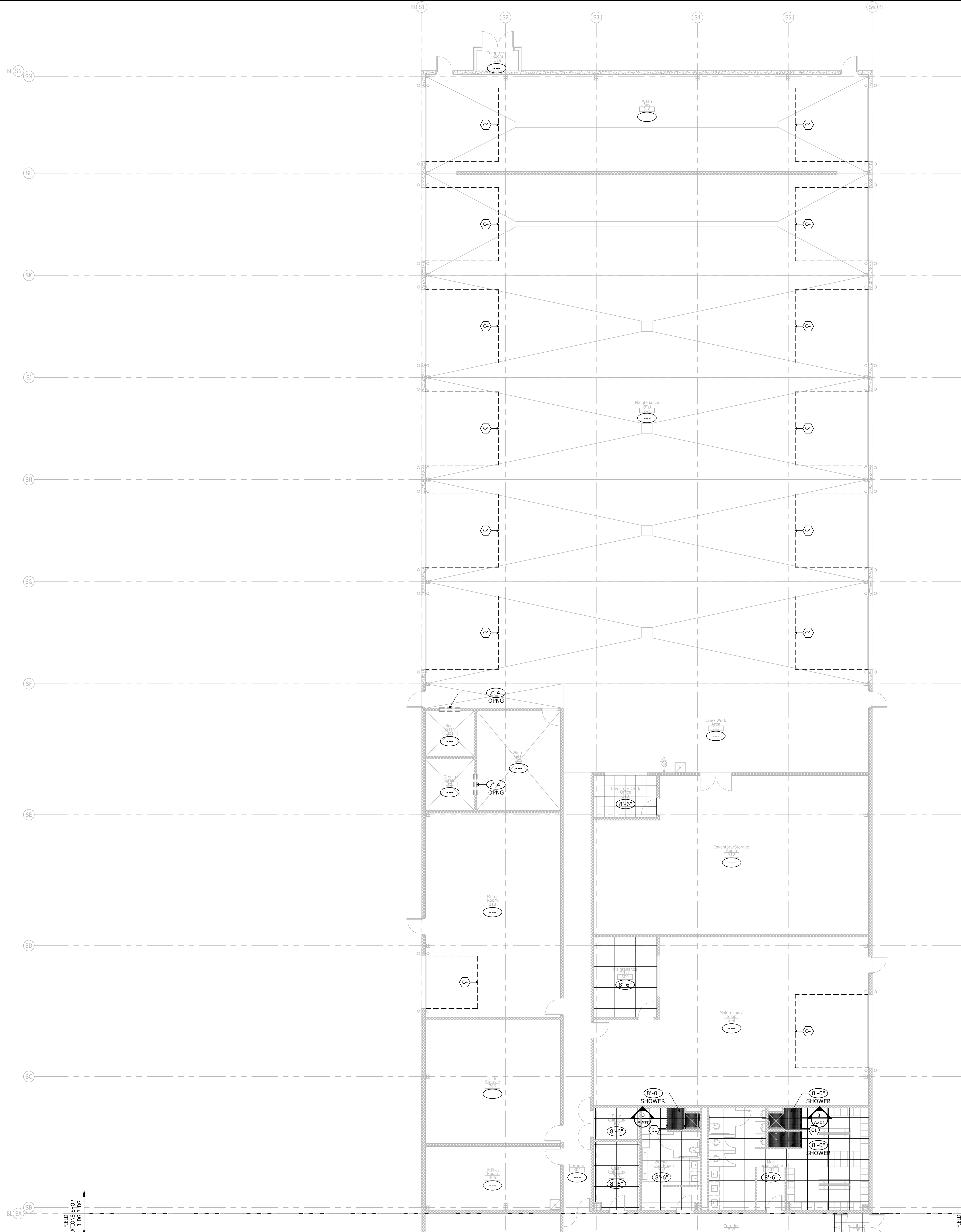

Shop Bldg  
Reflected Ceiling Plan  
full size plot scale: 1/8"=1'-0"

2020 NEW FACILITY  
**HARDIN COUNTY**  
**WATER DISTRICT #2**  
 Customer Service Center  
 Field Operations-Shop-Equipment  
 355 RING ROAD - ELIZABETHTOWN, KY 42701

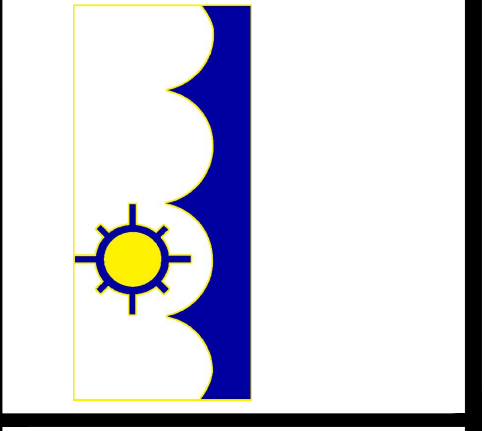

**A202**

© 2020 COPYRIGHT  
 All drawings, text, and the  
 original work of authorship by  
 J. Lake Architecture & Design,  
 LLC are the property of J. Lake  
 Architecture & Design, LLC.  
 They shall not be reproduced,  
 in whole or in part, by any means,  
 mechanical, digital, or electronic,  
 without the prior written consent  
 of J. Lake Architecture & Design,  
 LLC. This drawing is a professional  
 service and a product of that work.

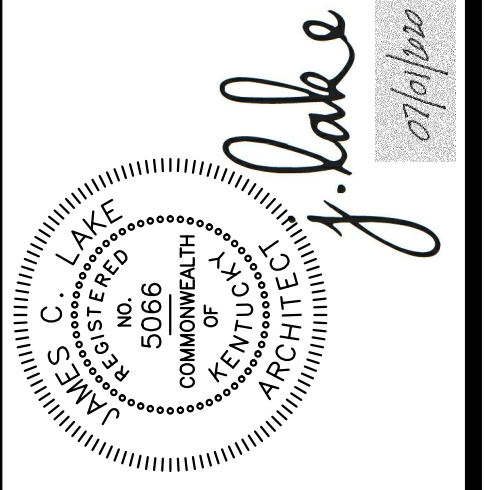

PROJECT NO:	20-03-01
DATE:	07/01/2020
DRAWN:	J. LAKE
REVIEWED:	J. LAKE
REVISION:	

**J.E. Jenkins - Essex**  
 CONSTRUCTION  
 136 Howard Park, Elizabethtown, KY 42701  
 calvin@jehkinc.com 770.765.2113

**j.lake**  
 ARCHITECTURE & DESIGN  
 129 Quaternmaster Court - Jeffersonville, IN 47130  
 jamie.lake@jlakearch.com - 502.802.8797



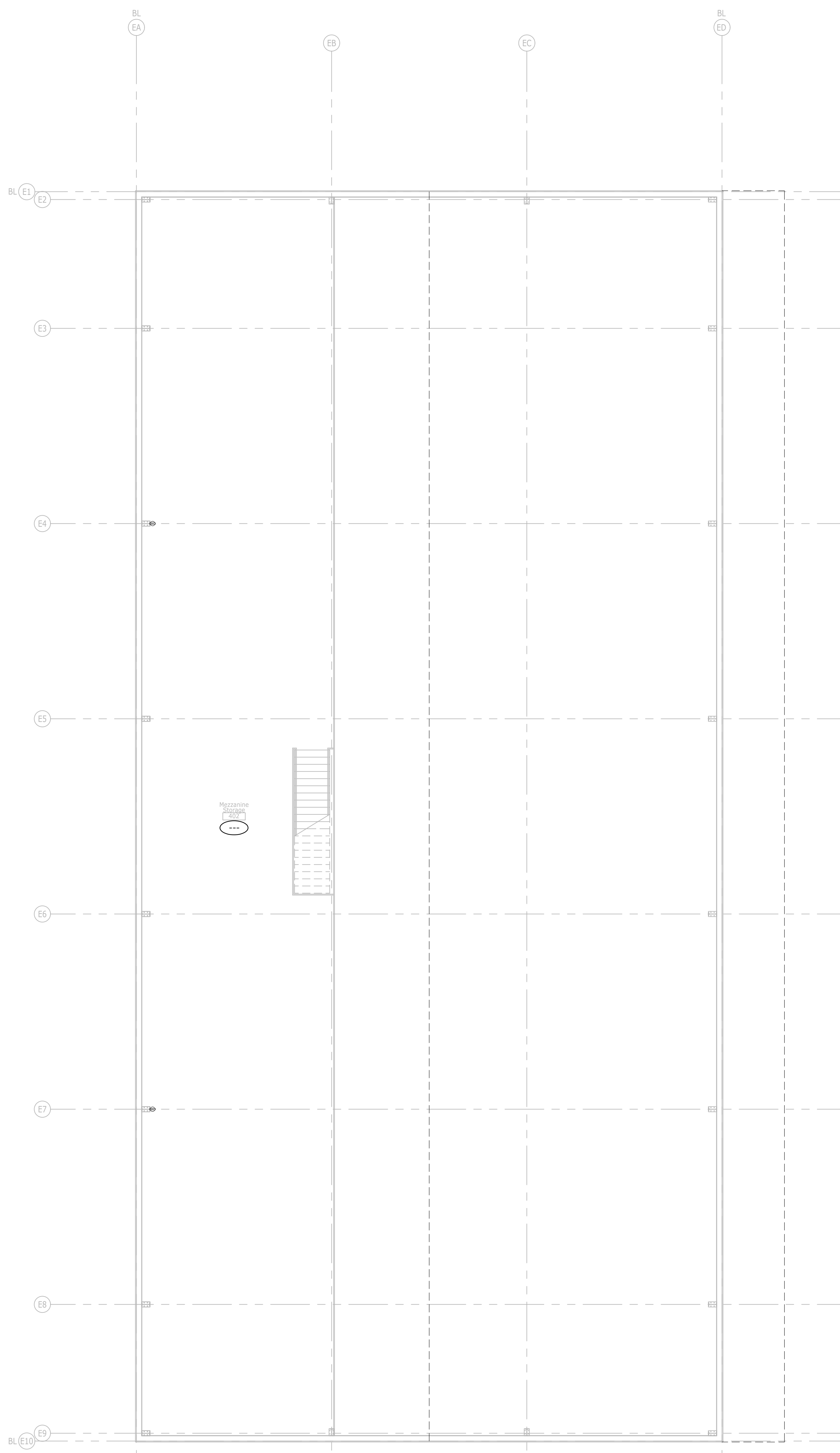

North  
**Equipment Bldg-Mezzanine**  
 Reflected Ceiling Plan  
 full size plot scale: 1/8"=1'-0"

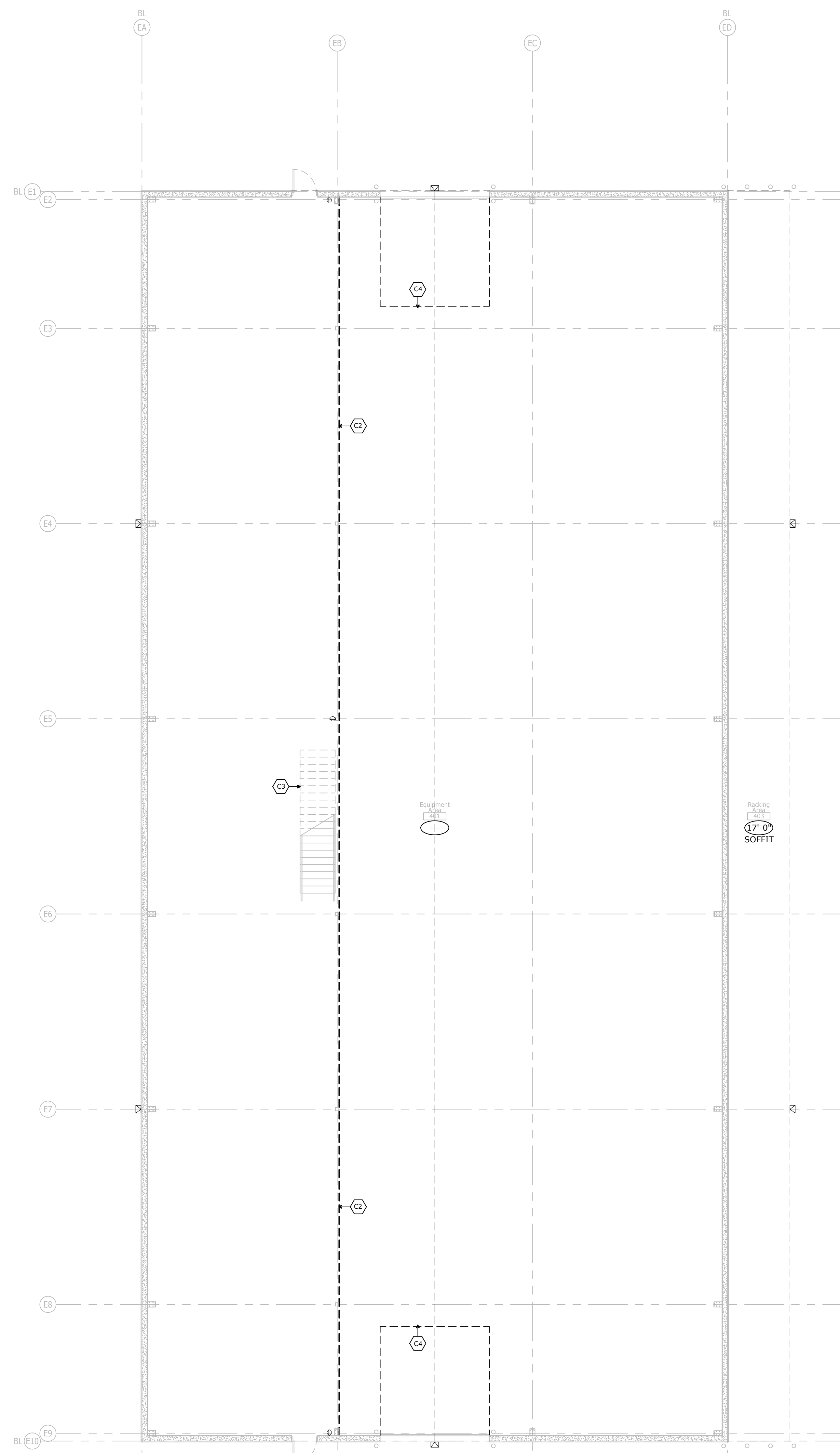

North  
**Equipment Bldg-Main Floor**  
 Reflected Ceiling Plan  
 full size plot scale: 1/8"=1'-0"

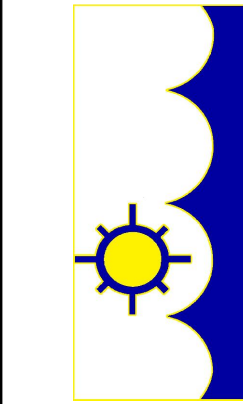

**2020 NEW FACILITY**  
**HARDIN COUNTY**  
**WATER DISTRICT #2**  
 Customer Service Center  
 Field Operations-Shop-Equipment  
 355 RING ROAD - ELIZABETHTOWN, KY 42701

© 2020 COPYRIGHT  
 This drawing, its contents, and the  
 original work of authorship by  
 J. Lake Architecture & Design,  
 are hereby acknowledged.  
 They shall not be reproduced,  
 in whole or in part, by any means,  
 mechanical, digital, or electronic,  
 without the prior written permission  
 of the Architect.  
 Architect's instruments of professional  
 service are a product of this work.

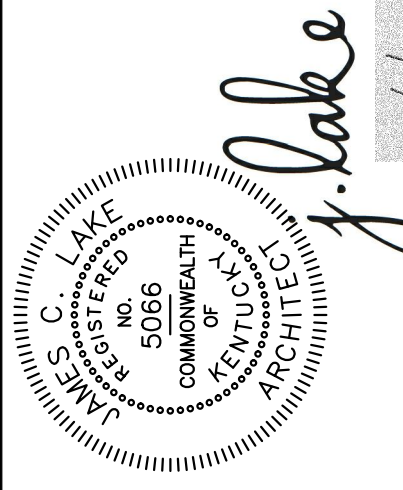

PROJECT NO:	20-03-01
DATE:	07/01/2020
DRAWN:	J. LAKE
REVIEWED:	J. LAKE
REVISION:	

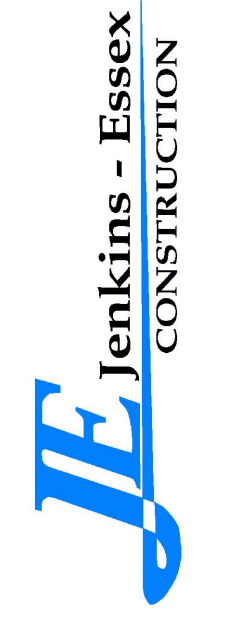

136 Howard Park, Elizabethtown, KY 42701  
 calvin@jehjessx.com 270.765.2113

*j.lake*  
 ARCHITECTURE & DESIGN  
 129 Quartermaster Court - Jeffersonville, IN 47130  
 jamie.lake@jlakearch.com - 502.802.8797

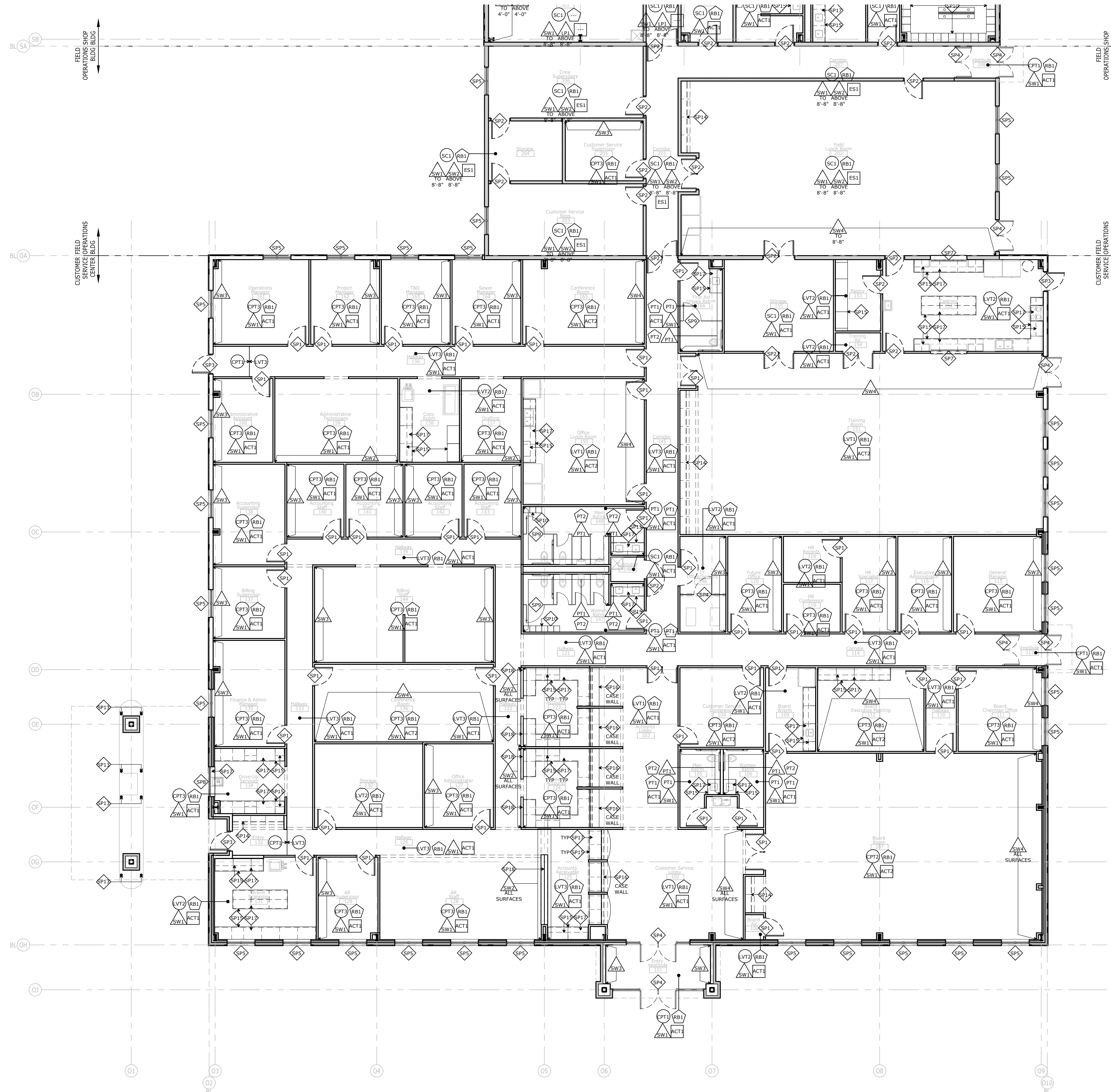

Customer Service Center  
and Field Operations Bldg  
Interior Finishes Plan  
North  
full size plot scale: 1/8"=1'-0"

2020 NEW FACILITY  
**HARDIN COUNTY**  
**WATER DISTRICT # 2**  
Customer Service Center  
Field Operations-Shop-Equipment  
355 RING ROAD - ELIZABETHTOWN, KY 42701

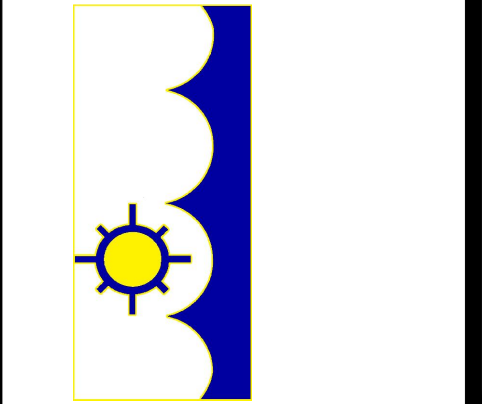

**A301**

© 2020 COPYRIGHT  
All drawings and the contents thereof are the original work of authorship by J. Lake Architects & Design, Inc. They shall not be reproduced, stored in a retrieval system, or transmitted in any form or by any means, mechanical, digital, or electronic, without the prior written permission of J. Lake Architects & Design, Inc. Architect's instruments of professional service are a product of that work.

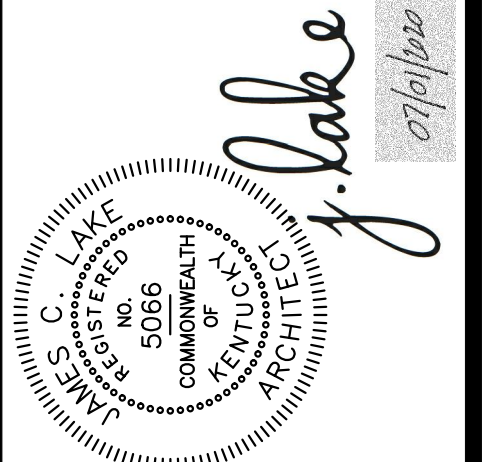

PROJECT NO:	20-03-01
DATE:	07/01/2020
DRAWN:	J. LAKE
REVIEWED:	J. LAKE
REVISION:	

**J.E. Jenkins - Essex**  
CONSTRUCTION  
136 Howard Park, Elizabethtown, KY 42711  
cshive@jenkincos.com - 770.765.4113

**j.lake**  
ARCHITECTURE & DESIGN  
129 Quartermaster Court - Jeffersonville, IN 47130  
jamie.lake@jlakearch.com - 502.802.8797

## Finishes Notes

- PROVIDE EDGES AND THRESHOLDS BETWEEN DISSIMILAR FLOORING MATERIALS WHERE EDGES WOULD BE EXPOSED, UNFINISHED, DAMAGED, OR JEOPARDIZED IF EDGE WAS NOT PRESENT. ALL EDGES AND THRESHOLDS SHALL BE METAL, CLEAR ALUMINUM FINISH. LOCATE AT THE CENTER BELOW DOOR THRESHOLD OR OPENING THRU WALL, AND ELSEWHERE AS OTHERWISE INDICATED.
- PROVIDE TRANSITIONS BETWEEN ALL DISSIMILAR FLOORING MATERIALS OF DIFFERING HEIGHTS WHERE EDGES WOULD CREATE A TRIPPING HAZARD OR EXPOSED LIP IF TRANSITION WAS NOT PRESENT. ALL TRANSITIONS SHALL BE RUBBER OR VINYL, COLOR TO BE SELECTED. LOCATE AT THE CENTER BELOW DOOR THRESHOLD OR OPENING THRU WALL, AND ELSEWHERE AS OTHERWISE INDICATED.
- GENERALLY, LAYOUTS WITHIN ROOMS ARE TO BE COVERED WITHIN SPACE, BOTH DIRECTIONS, UNLESS OTHERWISE SHOWN.
- PROVIDE PATTERNS AND LAYOUTS PER THE INTENT AS INDICATED. CONSULT ARCHITECT FOR ANY AND ALL CHANGES OR SUGGESTIONS TO MEET THE INTENT OF THE DESIGN AND LAYOUTS SHOWN.

## Finishes Schedule

### Flooring

- F11** FLOORING:  
LUXURY VINYL TILE, 12"x24";  
"MOHAWK", MATUTO PLUS STONE;  
A - 927A SONIC SILVER STONE (60%)  
B - 915A FROSTBITE STONE (20%)  
C - 959A GREY GRANITE STONE (10%)  
D - 555A BLUE NIGHT STONE (10%);  
SEE PLANS FOR PATTERNS
- F12** FLOORING:  
LUXURY VINYL TILE, 12"x24";  
"MOHAWK", MATUTO PLUS STONE;  
927A SONIC SILVER STONE;  
SEE PLANS FOR PATTERNS
- F13** FLOORING:  
LUXURY VINYL TILE, 9"x59";  
"MOHAWK", HOT & HEAVY, LINEATE;  
A - 948 FIGURED (60%)  
B - 957 CORD (20%)  
C - 565 STRAKE (20%);  
SEE PLANS FOR PATTERNS
- F14** FLOORING:  
CARPET TILE, 24"x24";  
"MOHAWK", TUFF STUFF II COLLECTION;  
FIRST STEP II, 955 COBALT;  
INSTALL QUARTER TURN
- F15** FLOORING:  
CARPET TILE, 24"x24";  
"MOHAWK", LIVE & LEARN COLLECTION;  
A - SWIPE RIGHT, 955 CENTENNIAL  
B - SIDE STRIPE, 965 WESTPOINT;  
INSTALL VERTICAL ASHLAR, SEE PLANS
- F16** FLOORING:  
CARPET TILE, 24"x24";  
"MOHAWK", LIVE & LEARN COLLECTION;  
SIDE STRIPE, 965 WESTPOINT;  
INSTALL VERTICAL ASHLAR, SEE PLANS
- F17** FLOORING:  
PORCELAIN TILE, 12"x24";  
"DAL'TILE", PORTFOLIO;  
IRON GREY PF06;  
"TEC" GROUT, 939 MIST;  
INSTALL 1/3 STAGGERED BRICK JOINT
- SCL** FLOORING:  
SEALED CONCRETE

### Base

- AB1** BASE:  
THERMOPLASTIC RUBBER BASE, 4" W/ 1/8" TOE;  
"ROPPE", 700 SERIES, 150 DARK GREY
- F11** BASE:  
PORCELAIN TILE, 6";  
"DAL'TILE", PORTFOLIO;  
IRON GREY PF06;  
CUT TILE WITH SCHLUTER STRIP ALONG TOP EDGE;  
"TEC" GROUT, 939 MIST
- F12** BASE:  
NO BASE REQUIRED;  
START WALL TILE ABUTTED DIRECTLY ATOP FLOOR TILE
- F13** BASE:  
NO BASE REQUIRED

### Walls

- AW1** WALLS:  
FINISH PAINTED;  
"SHERWIN-WILLIAMS", PROMAR 200, EGG SHELL LATEX;  
SW 9557 AUTONOMOUS
- AW2** WALLS:  
FINISH PAINTED;  
"SHERWIN-WILLIAMS", PROMAR 200, EGG SHELL LATEX;  
SW 9564 BEFORE THE STORM
- AW3** WALLS:  
FINISH PAINTED;  
"SHERWIN-WILLIAMS", PROMAR 200, EGG SHELL LATEX;  
SW 9684 AZURE TIDE
- AW4** WALLS:  
FINISH PAINTED;  
"SHERWIN-WILLIAMS", PROMAR 200, EGG SHELL LATEX;  
SW 9178 IN THE NAVY
- LP1** WALLS:  
METAL LINER PANEL;  
PRE-FINISHED, WHITE
- F11** WALLS:  
PORCELAIN TILE, 6"x24" AND 12"x24";  
START AT FLOOR WITH 6" WIDE ROW OF  
"DAL'TILE", PORTFOLIO, IRON GREY PF06;  
"TEC" GROUT, 939 MIST;  
ALL TILE ABOVE TO BE  
"DAL'TILE", PORTFOLIO, DOVE GREY PF04;  
"TEC" GROUT, 949 SILVERADO;  
INSTALL 1/3 STAGGERED BRICK JOINT, HORIZ.;  
ALTERNATE ROWS OF 6" WIDE AND 12" WIDE TO CEILING
- F12** WALLS:  
NO WALL FINISH REQUIRED

### Ceilings

- ACT1** CEILINGS:  
LAY-IN CEILING TILE, TYPICAL;  
TILE - "ARMSTRONG", OPTIMA #3250,  
24"x24"x1", SQUARE TEGULAR, WHITE, 0.95 NRC, 0.88 LRV;  
SUSPENSION SYSTEM - "ARMSTRONG", PRELUDE XL,  
HOT DIPPED GALV. STEEL GRID, 15/16", WHITE
- ACT2** CEILINGS:  
LAY-IN CEILING TILE, HIGH NRC;  
TILE - "ARMSTRONG", OPTIMA #3253,  
24"x24"x1-1/2", SQUARE TEGULAR, WHITE, 1.00 NRC, 0.88 LRV;  
SUSPENSION SYSTEM - "ARMSTRONG", PRELUDE XL,  
HOT DIPPED GALV. STEEL GRID, 15/16", WHITE
- ES1** CEILINGS:  
EXPOSED STRUCTURE, FINISH PAINTED;  
PAINT ALL ITEMS AND SURFACES  
(STRUCTURE, DECK, CONDUIT, PIPING, ETC.);  
"SHERWIN-WILLIAMS", DRYFALL;  
SW 9557 AUTONOMOUS
- CEILINGS:  
NO CEILING FINISH REQUIRED

### Specialties

- SP1** SPECIALTIES:  
INTERIOR WOOD DOOR;  
PRE-FINISHED, COLOR TO BE SELECTED;  
INTERIOR METAL FRAME;  
FINISH PAINTED;  
"SHERWIN-WILLIAMS", SW 9564 BEFORE THE STORM
- SP2** SPECIALTIES:  
INTERIOR METAL DOOR AND FRAME;  
FINISH PAINTED;  
"SHERWIN-WILLIAMS", SW 9564 BEFORE THE STORM
- SP3** SPECIALTIES:  
EXTERIOR METAL DOOR AND FRAME, FINISH PAINTED;  
INTERIOR SIDE:  
"SHERWIN-WILLIAMS", SW 9564 BEFORE THE STORM;  
EXTERIOR SIDE:  
"SHERWIN-WILLIAMS", COLOR TO BE SELECTED
- SP4** SPECIALTIES:  
ALUMINUM STOREFRONT UNIT;  
PRE-FINISHED, CLEAR ANODIZED
- SP5** SPECIALTIES:  
METAL WINDOW UNIT;  
PRE-FINISHED, CLEAR ANODIZED
- SP6** SPECIALTIES:  
OVERHEAD DOOR UNIT;  
PRE-FINISHED, COLOR TO BE SELECTED
- SP7** SPECIALTIES:  
CEILING COUNTER DOOR UNIT;  
PRE-FINISHED, CLEAR ANODIZED
- SP8** SPECIALTIES:  
DRIVE-THRU WINDOW UNIT;  
PRE-FINISHED, CLEAR ANODIZED
- SP9** SPECIALTIES:  
TOILET PARTITIONS/URINAL SCREENS;  
PRE-FINISHED, COLOR TO BE SELECTED
- SP10** SPECIALTIES:  
METAL LOCKERS;
- SP11** SPECIALTIES:  
ALL EXPOSED METAL STAIR STRUCTURE, RAILINGS, AND HANDRAILS;  
FINISH PAINTED;  
"SHERWIN-WILLIAMS", SW 9564 BEFORE THE STORM
- SP12** SPECIALTIES:  
ALL EXPOSED METAL RAILINGS AND HANDRAILS;  
FINISH PAINTED;  
"SHERWIN-WILLIAMS", SW 9564 BEFORE THE STORM
- SP13** SPECIALTIES:  
METAL BOLLARDS;  
FINISH PAINTED;  
"SHERWIN-WILLIAMS", COLOR TO BE SELECTED
- SP14** SPECIALTIES:  
PLASTIC LAMINATE CABINET FACES AND SURFACES;  
"FORMICA", FOG 961-58, MATTE FINISH
- SP15** SPECIALTIES:  
PLASTIC LAMINATE VERTICAL FACES AND SURFACES;  
"FORMICA", STORM 912-58, MATTE FINISH
- SP16** SPECIALTIES:  
PLASTIC LAMINATE VERTICAL FACES AND SURFACES;  
"FORMICA", STORM SOLIDZ 3505-SP, SCULPTED FINISH
- SP17** SPECIALTIES:  
SOLID SURFACE COUNTERTOPS AND SPLASHES;  
"CORIAN", LAGUNA
- SP18** SPECIALTIES:  
SOLID SURFACE COUNTERTOPS AND SPLASHES;  
"CORIAN", SILVER GREY
- SP19** SPECIALTIES:  
INTERIOR METAL FRAME;  
FINISH PAINTED;  
"SHERWIN-WILLIAMS", SW 9564 BEFORE THE STORM

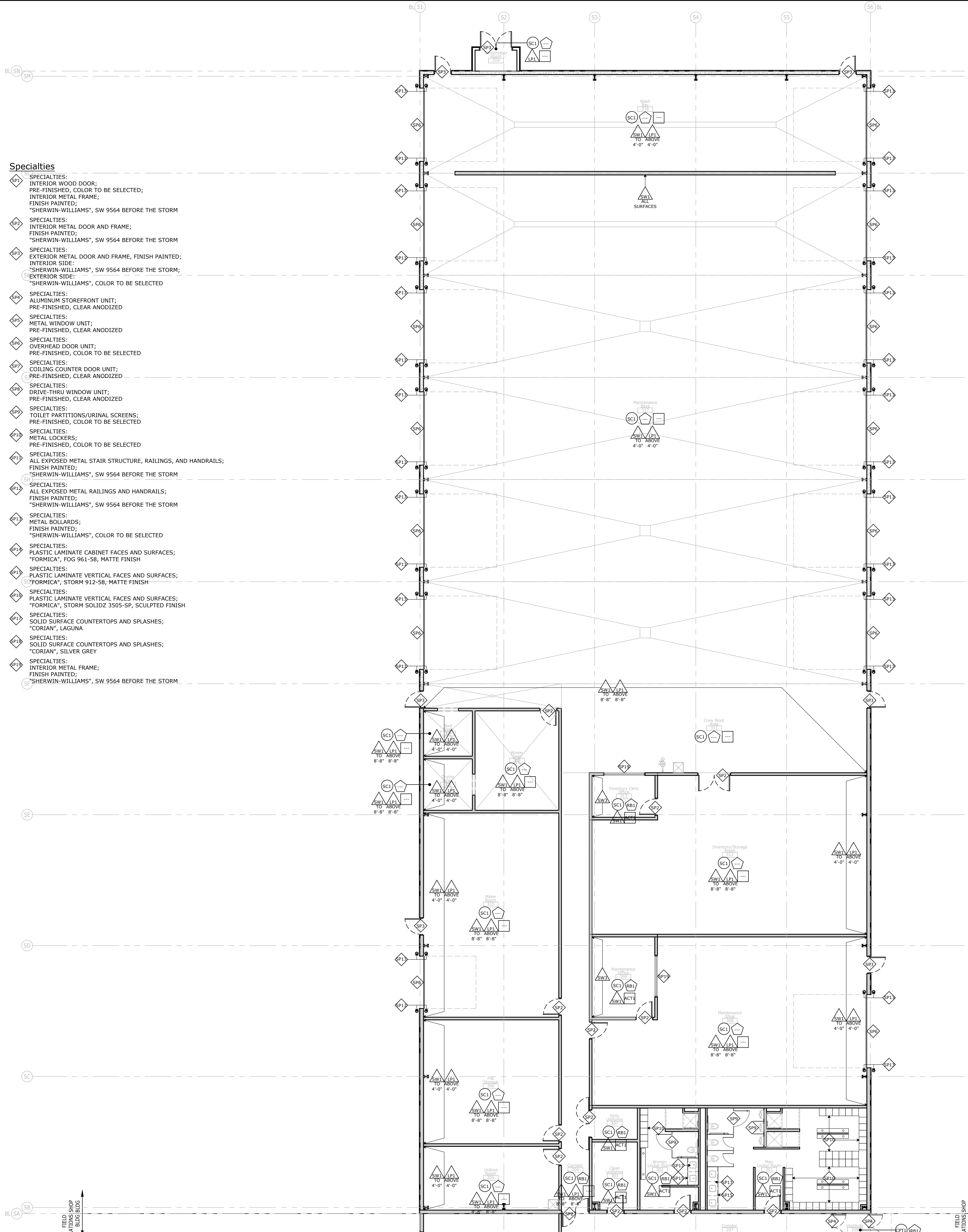

North  
Shop Bldg  
Interior Finishes Plan  
full size plot scale: 1/8"=1'-0"

**j.lake**  
ARCHITECTURE & DESIGN  
129 Quartermaster Court - Jeffersonville, IN 47130  
jamie.lake@jlakearch.com - 502.802.8797

**J.E. Jenkins - Essex**  
CONSTRUCTION  
136 Howard Park - Ellettsville, KY 40713  
cash@jenkinsessex.com - 770.765.6113

PROJECT NO: 20-03-01  
DATE: 07/01/2020  
DRAWN: J. LAKE  
REVIEWED: J. LAKE  
REVISION:

**j.lake**  
ARCHITECT  
No. 5066  
COMMONWEALTH OF KENTUCKY  
COMMERCIAL ARCHITECT

© 2020 COPYRIGHT  
All drawings, text, and the content of the drawings are the original work of authorship by j.lake Architecture & Design. They shall not be reproduced, stored in a retrieval system, or transmitted in any form or by any means, mechanical, digital, or electronic, without the prior written permission of j.lake Architecture & Design. Architect's instruments of professional service are a product of full work.

2020 NEW FACILITY  
**HARDIN COUNTY**  
**WATER DISTRICT #2**  
Customer Service Center  
Field Operations-Shop-Equipment  
355 RING ROAD - ELIZABETHTOWN, KY 42701

**A302**

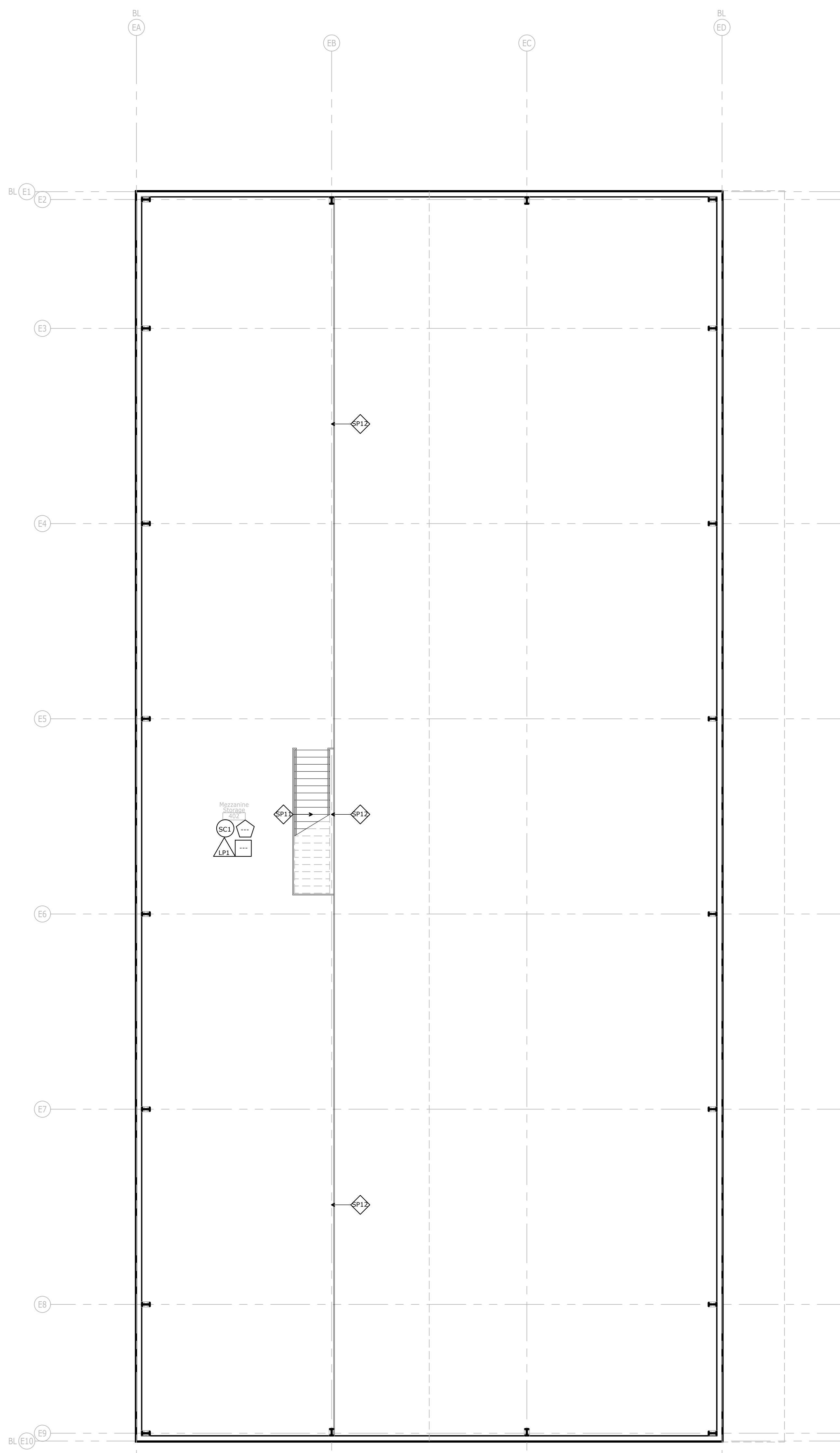

North  
**Equipment Bldg-Mezzanine**  
 Interior Finishes Plan  
 full size plot scale: 1/8"=1'-0"

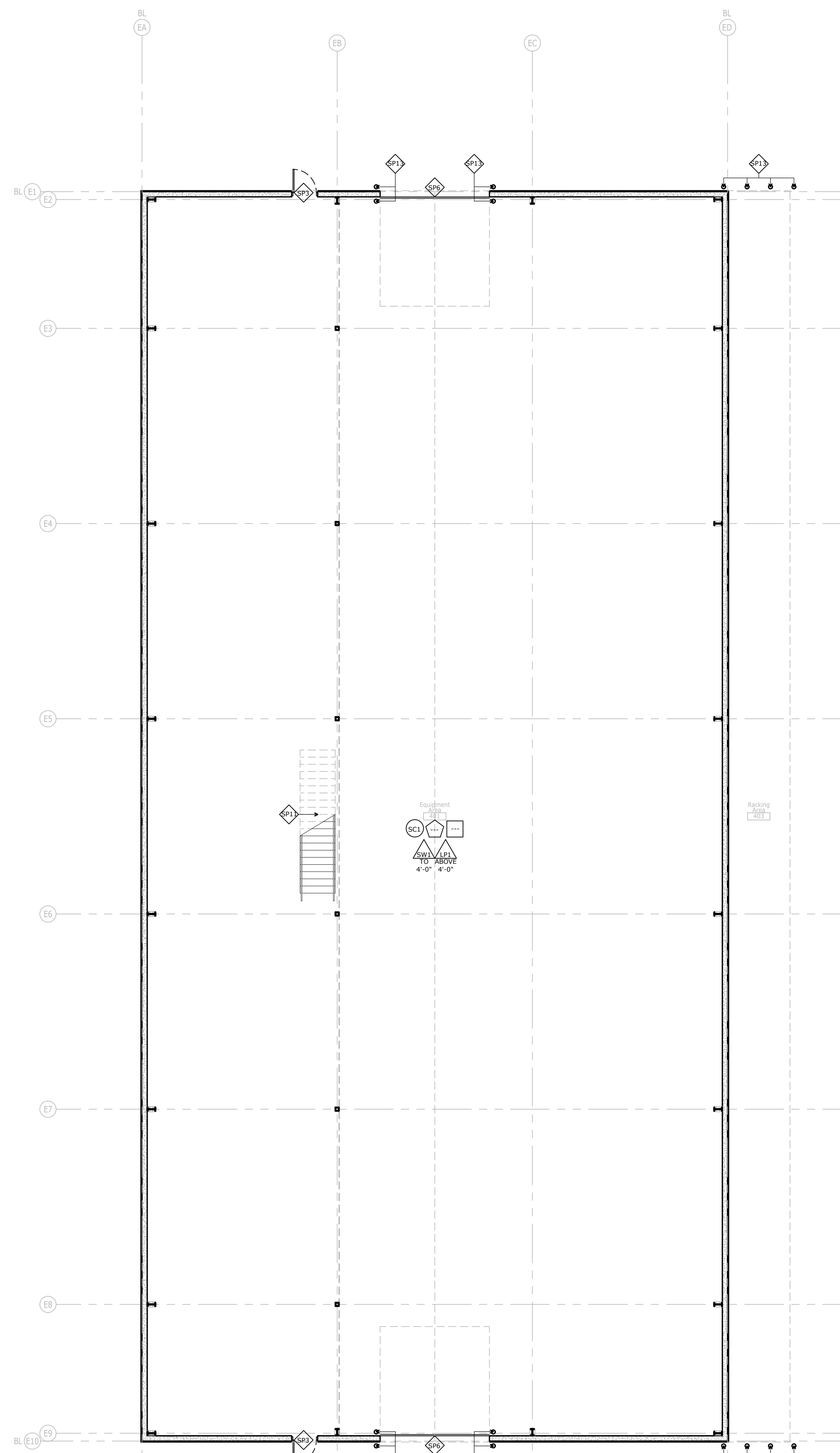

North  
**Equipment Bldg-Main Floor**  
 Interior Finishes Plan  
 full size plot scale: 1/8"=1'-0"

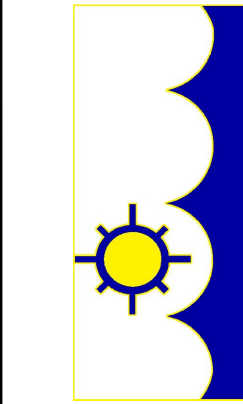

**2020 NEW FACILITY**  
**HARDIN COUNTY**  
**WATER DISTRICT #2**  
 Customer Service Center  
 Field Operations-Shop-Equipment  
 355 RING ROAD - ELIZABETHTOWN, KY 42701

© 2020 COPYRIGHT  
 This drawing, its contents, and the  
 original work of authorship by  
 J. Lake Architects & Design,  
 are hereby acknowledged.  
 They shall not be reproduced,  
 in whole or in part, by any means,  
 mechanical, digital, or electronic,  
 without the prior written permission  
 of J. Lake Architects & Design.  
 Architect's instruments of professional  
 service are a product of that work.

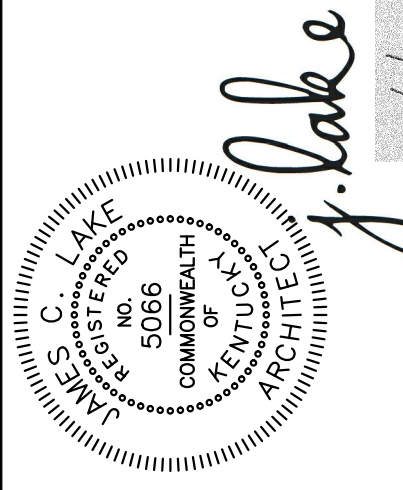

PROJECT NO:	20-03-01
DATE:	07/01/2020
DRAWN:	J. LAKE
REVIEWED:	J. LAKE
REVISION:	

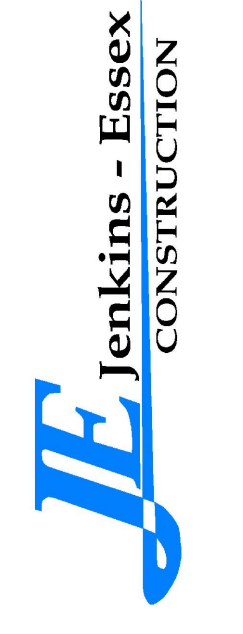

136 Howard Park, Elizabethtown, KY 42701  
 call@jehjesscon.com 770.765.2113

*j.lake*  
 ARCHITECTURE & DESIGN  
 129 Quartermaster Court - Jeffersonville, IN 47130  
 jamie.lake@jlakearch.com - 502.802.8797

# Equipment Plan Keynotes

- 01 FIRE EXTINGUISHER-  
DRY CHEMICAL EXTINGUISHER WITH SEMI-RECESSED WALL CABINET;  
CLASS ABC, 10 LB
- 02 FIRE EXTINGUISHER-  
DRY CHEMICAL EXTINGUISHER WITH WALL-MOUNT BRACKET;  
CLASS ABC, 10 LB
- 03 LOCKER-  
15W x 18D x 72T, 1-TIER
- 04 LOCKER-  
12W x 12D x 72T, 5-TIER
- 05 COPY MACHINE-  
BY OWNER (O.F.O.I.)
- 06 PRINTER-  
BY OWNER (O.F.O.I.)
- 07 RESIDENTIAL REFRIGERATOR/FREEZER-  
BY OWNER (O.F.O.I.)
- 08 RESIDENTIAL OVEN/RANGE-  
BY OWNER (O.F.O.I.)
- 09 RESIDENTIAL MICROWAVE-  
MOUNTED BELOW WALL CABINETS;  
BY OWNER (O.F.O.I.)
- 10 RESIDENTIAL DISHWASHER-  
BY OWNER (O.F.O.I.)
- 11 RESIDENTIAL EXHAUST HOOD-  
BY OWNER (O.F.O.I.)
- 12 VENDING MACHINE-  
BY OWNER (O.F.O.I.)
- 13 SELF-SERVE KIOSK-  
BY OWNER (O.F.O.I.)
- 14 DRIVE-UP ITM/PNEUMATIC TUBE UNIT-  
BY OWNER (O.F.O.I.)
- 15 DRIVE-UP PNEUMATIC TUBE RECEIVING SYSTEM-  
LAND ABOVE CASEWORK;  
BY OWNER (O.F.O.I.)
- 16 SERVER RACK-  
BY OWNER (O.F.O.I.)
- 17 FOLDING TABLES AND STORAGE CART-  
BY OWNER (O.F.O.I.)
- 18 FOLDING CHAIRS AND STORAGE CART-  
BY OWNER (O.F.O.I.)
- 19 FURNITURE AND LOOSE EQUIPMENT-  
OFFICE CHAIRS AT BUILT-IN CASEWORK WITHIN ROOM;  
BY OWNER (O.F.O.I.)
- 20 FURNITURE AND LOOSE EQUIPMENT-  
OFFICE FURNITURE WITHIN ROOM;  
BY OWNER (O.F.O.I.)
- 21 FURNITURE AND LOOSE EQUIPMENT-  
MEETING ROOM TABLES AND CHAIRS WITHIN ROOM;  
BY OWNER (O.F.O.I.)
- 22 FURNITURE AND LOOSE EQUIPMENT-  
ACTIVITY ROOM TABLES AND CHAIRS WITHIN ROOM;  
BY OWNER (O.F.O.I.)
- 23 FURNITURE AND LOOSE EQUIPMENT-  
LUNCH ROOM TABLES AND CHAIRS WITHIN ROOM;  
BY OWNER (O.F.O.I.)
- 24 FURNITURE AND LOOSE EQUIPMENT-  
BOARD ROOM BOARD SEATING WITHIN ROOM;  
BY OWNER (O.F.O.I.)
- 25 FURNITURE AND LOOSE EQUIPMENT-  
BOARD ROOM TABLES AND CHAIRS WITHIN ROOM;  
BY OWNER (O.F.O.I.)
- 26 FURNITURE AND LOOSE EQUIPMENT-  
LOBBY FURNITURE WITHIN ROOM;  
BY OWNER (O.F.O.I.)
- 27 FURNITURE AND LOOSE EQUIPMENT-  
CLOTHING SHELVING OR RACKS WITHIN ROOM;  
BY OWNER (O.F.O.I.)
- 28 FURNITURE AND LOOSE EQUIPMENT-  
LAUNDRY BINS WITHIN ROOM;  
BY OWNER (O.F.O.I.)
- 29 FURNITURE AND LOOSE EQUIPMENT-  
WORK BENCH;  
BY OWNER (O.F.O.I.)
- 30 DRIVE-THRU WINDOW-  
EQUAL TO: "QUICKSERV" PCJ-130;  
60W x 53-1/2H WITH PHARMACY PACKAGE;  
1-1/4" ACRYLIC-L1 BULLET RESISTANT GLASS;  
MANUAL SLIDE-OUT TRANSACTION DRAWER;  
NIGHT DROP DEPOSIT SLOT;  
SINGLE STATION INTERCOM
- 31 WALL CAP-  
SOLID SURFACE COUNTERTOP ATOP LOW WALL;  
PROVIDE =1/2" OVERHANG AT EDGES AND EASE ALL EXPOSED EDGES;  
SEE PARTITION WALL DETAILS
- 32 WINDOW SILL-  
SOLID SURFACE SILL AT DRIVE-THRU WINDOW;  
COORDINATE WIDTH WITH DRIVE-THRU WINDOW;  
PROVIDE =1/2" OVERHANG AT FRONT AND EASE ALL EXPOSED EDGES
- 33 UNDERCOUNTER SAFE-  
BY OWNER (O.F.O.I.)
- 34 LOCKER ROOM BENCH-  
6' LENGTH, ONE UNIT PER ROOM TO HAVE A BACKREST;  
BY OWNER (O.F.O.I.)

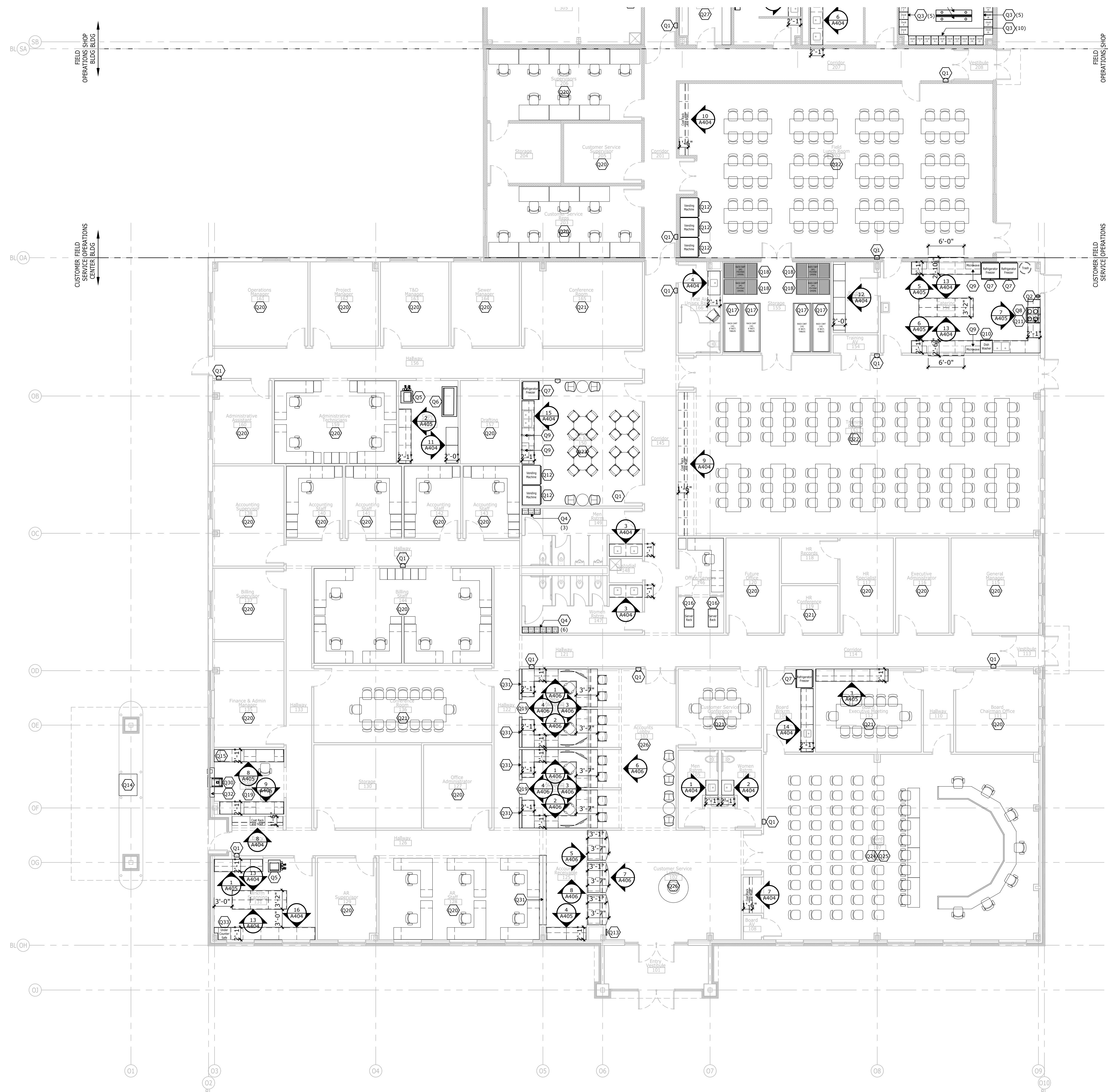

Customer Service Center  
and Field Operations Bldg  
Equipment Plan  
North  
full size plot scale: 1/8"=1'-0"

**j.lake**  
ARCHITECTURE & DESIGN  
129 Quatermaster Court - Jeffersonville, IN 47130  
jamie.lake@jlakearch.com - 502.802.8797

**J.E. Jenkins - Essex**  
CONSTRUCTION  
136 Howard Park - Elizabethtown, KY 40121  
cah@jenkinsessex.com - 770.765.6113

PROJECT NO:	20-03-01
DATE:	07/01/2020
DRAWN:	J. LAKE
REVIEWED:	J. LAKE
REVISION:	

**j.lake**  
ARCHITECTURE & DESIGN  
Professional Seal  
J. LAKE  
No. 5066  
COMMUNITY COLLEGE OF KENTUCKY  
REGISTERED ARCHITECT

© 2020 COPYRIGHT  
All drawings, text, and the contents of this document are the property of J. Lake Architecture & Design. No part of this document may be reproduced, stored in a retrieval system, or transmitted in any form or by any means, electronic, mechanical, digital, or otherwise, without the prior written permission of J. Lake Architecture & Design. This document is the property of J. Lake Architecture & Design and is to be used only for the project and location specified. It is not to be used for any other project or location without the prior written permission of J. Lake Architecture & Design.

2020 NEW FACILITY  
**HARDIN COUNTY**  
**WATER DISTRICT # 2**  
Customer Service Center  
Field Operations-Shop-Equipment  
355 RING ROAD - ELIZABETHTOWN, KY 42701

**A401**

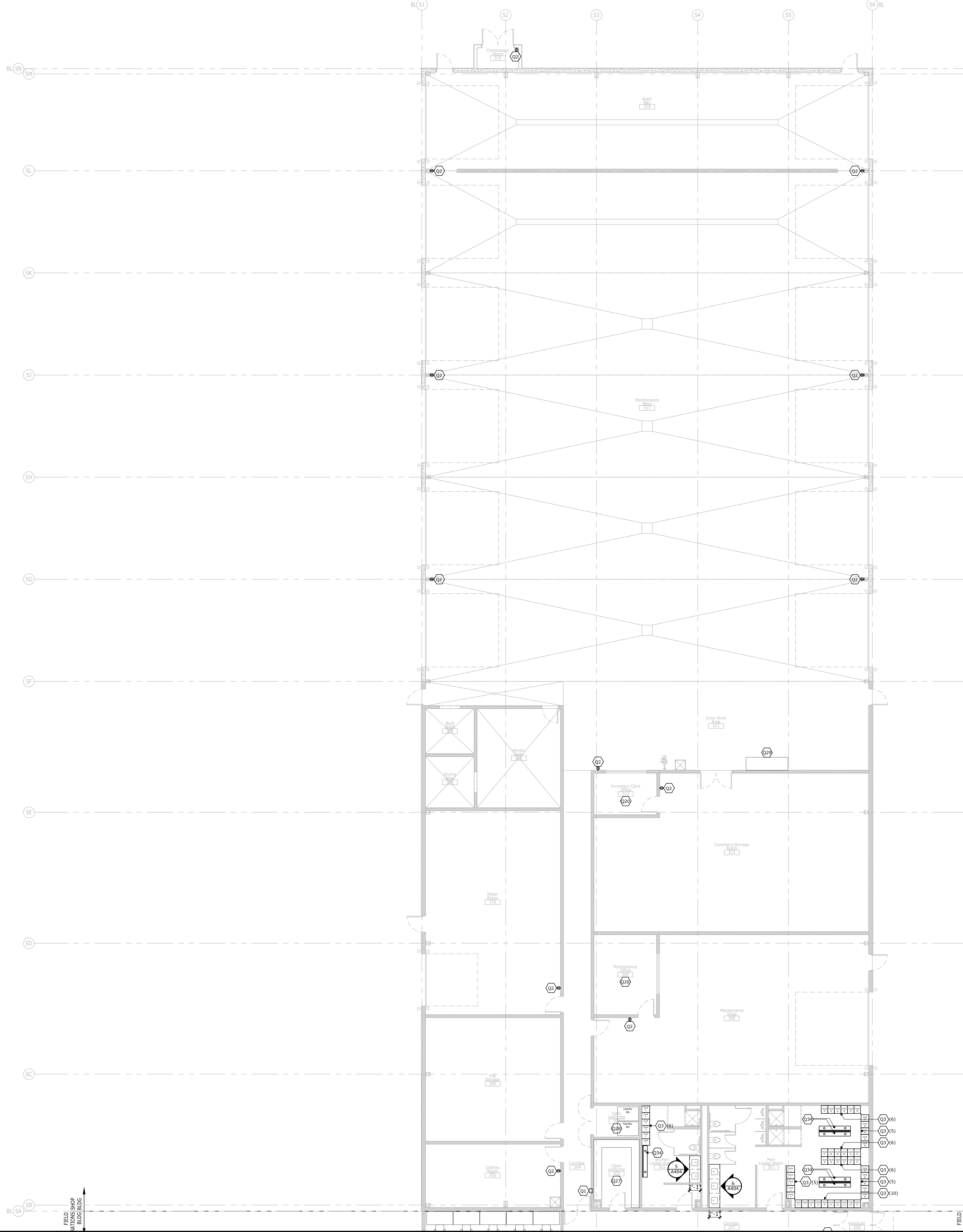

Shop Bldg  
Equipment Plan  
full size plot scale: 1/8"=1'-0"

2020 NEW FACILITY  
**HARDIN COUNTY**  
**WATER DISTRICT #2**  
 Customer Service Center  
 Field Operations-Shop-Equipment  
 355 RING ROAD - ELIZABETHTOWN, KY 42701

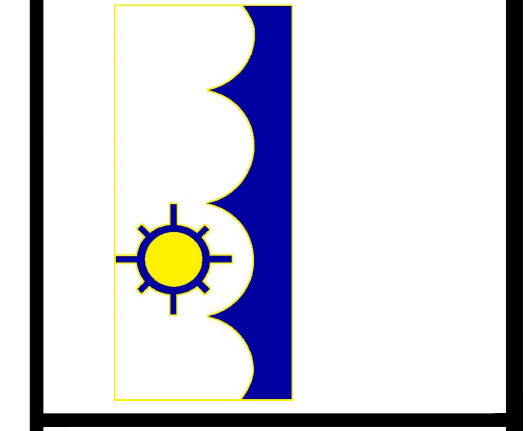

© 2020 COPYRIGHT  
 This drawing, its contents, and the original work of authorship by J. Lake Architecture & Design, Inc. shall not be reproduced, stored in a retrieval system, or transmitted in any form or by any means, mechanical, digital, or electronic, without the prior written permission of J. Lake Architecture & Design, Inc. Architect's instruments of professional service are a product of full work.

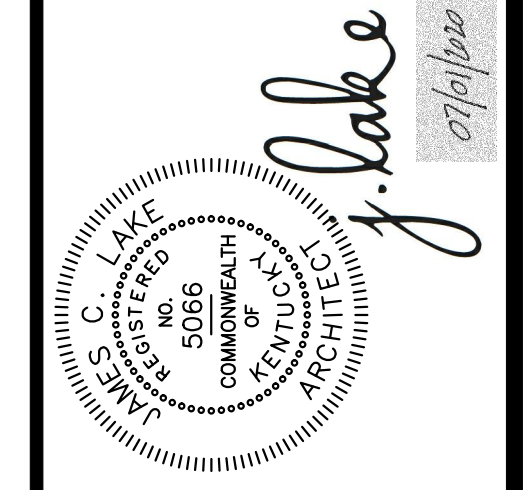

PROJECT NO:	20-03-01
DATE:	07/01/2020
DRAWN:	J. LAKE
REVIEWED:	J. LAKE
REVISION:	

**J.E. Jenkins - Essex**  
 CONSTRUCTION  
 136 Howard Park, Elizabethtown, KY 42701  
 calvin@jehkinc.com - 770.765.2113

**j.lake**  
 ARCHITECTURE & DESIGN  
 129 Quartermaster Court - Jeffersonville, IN 47130  
 jamie.lake@jakearch.com - 502.802.8797

**A402**

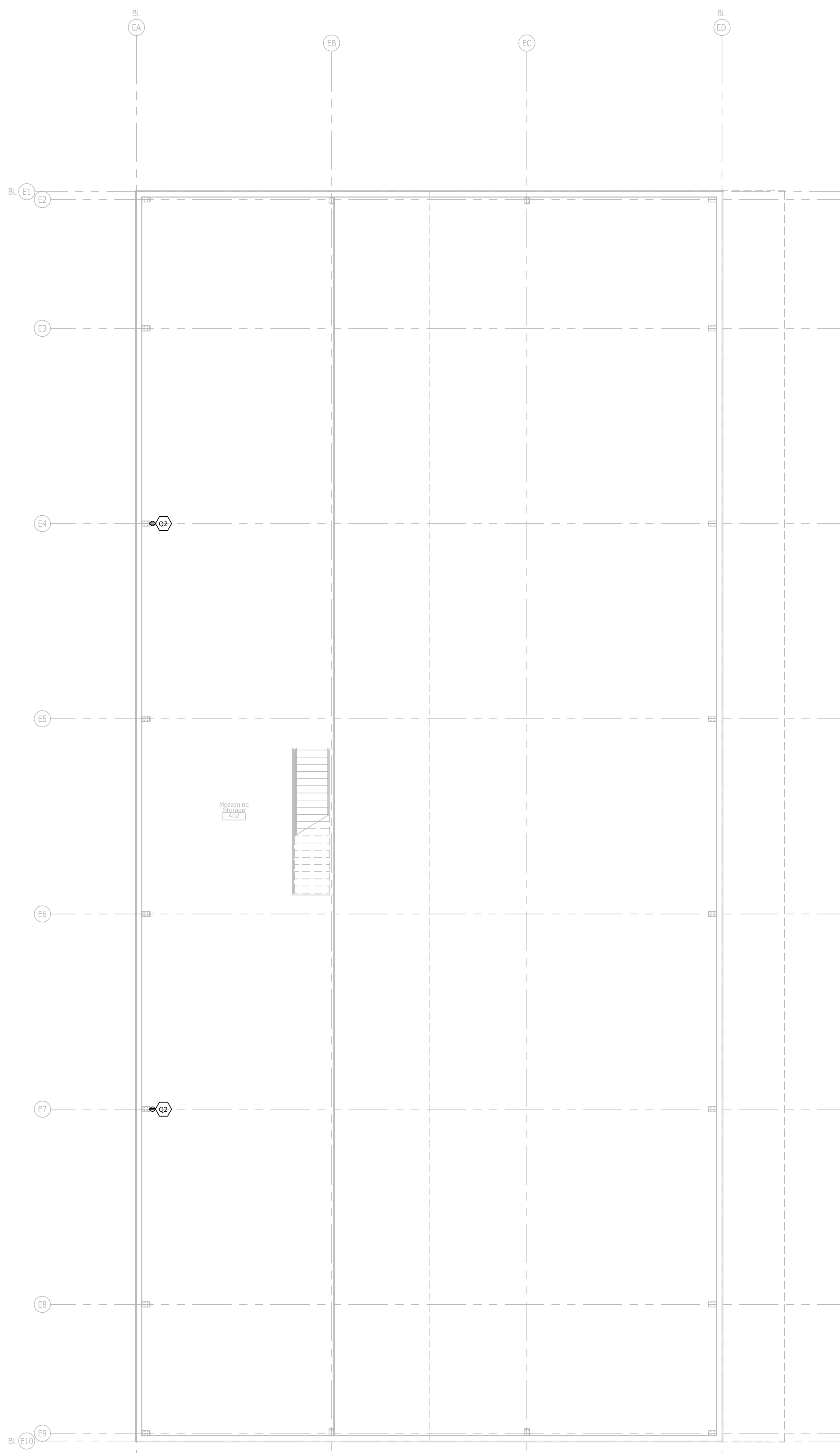

North  
**Equipment Bldg-Mezzanine  
 Equipment Plan**  
 full size plot scale: 1/8"=1'-0"

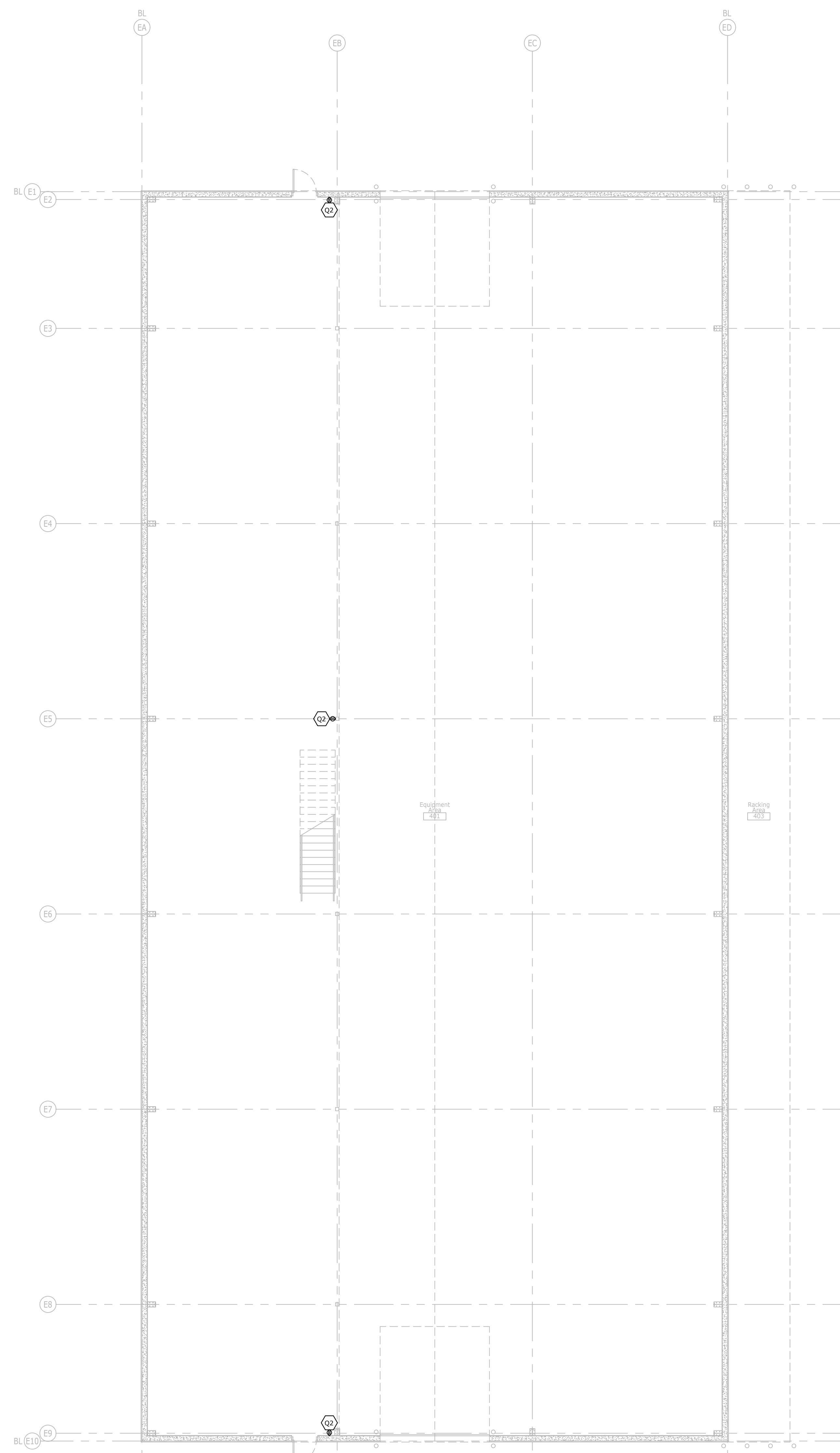

North  
**Equipment Bldg-Main Floor  
 Equipment Plan**  
 full size plot scale: 1/8"=1'-0"

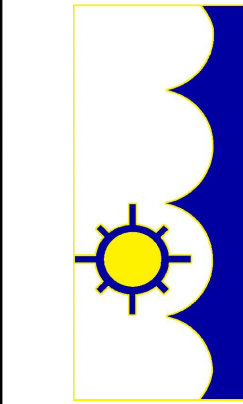

**2020 NEW FACILITY**  
**HARDIN COUNTY**  
**WATER DISTRICT #2**  
 Customer Service Center  
 Field Operations-Shop-Equipment  
 355 RING ROAD - ELIZABETHTOWN, KY 42701

© 2020 COPYRIGHT  
 This drawing, its contents, and the  
 original work of authorship by  
 J. Lake Architecture & Design,  
 are hereby acknowledged.  
 They shall not be reproduced,  
 in whole or in part, by any means,  
 mechanical, digital, or electronic,  
 without the prior written permission  
 of the Architect.  
 Architect's instruments of professional  
 service are a product of full work.

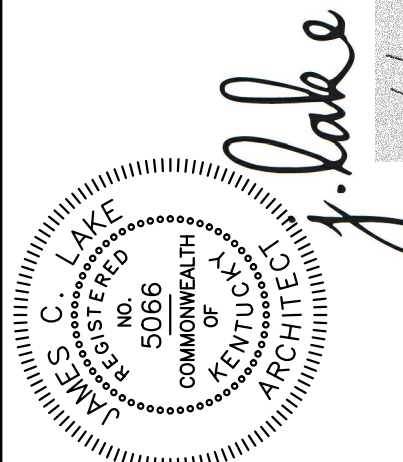

PROJECT NO:	20-03-01
DATE:	07/01/2020
DRAWN:	J. LAKE
REVIEWED:	J. LAKE
REVISION:	

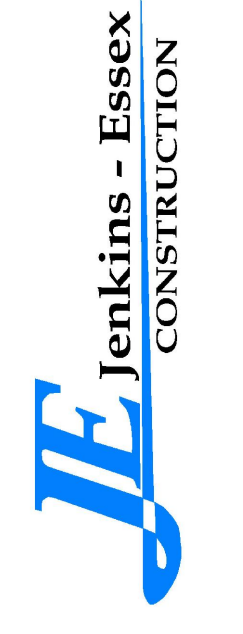

136 Howard Park, Elizabethtown, KY 42701  
 cshive@jehjesssex.com - 270.765.2113

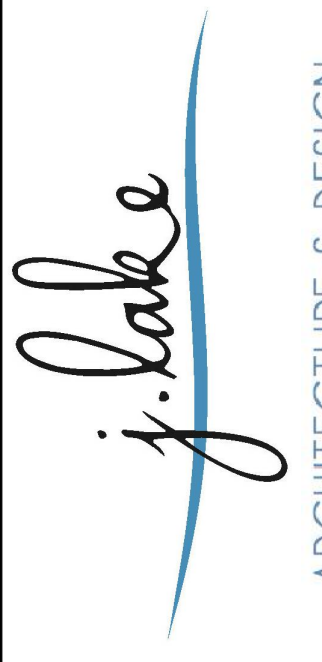

ARCHITECTURE & DESIGN  
 129 Quartermaster Court - Jeffersonville, IN 47130  
 jamie.lake@jlakearch.com - 502.802.8797

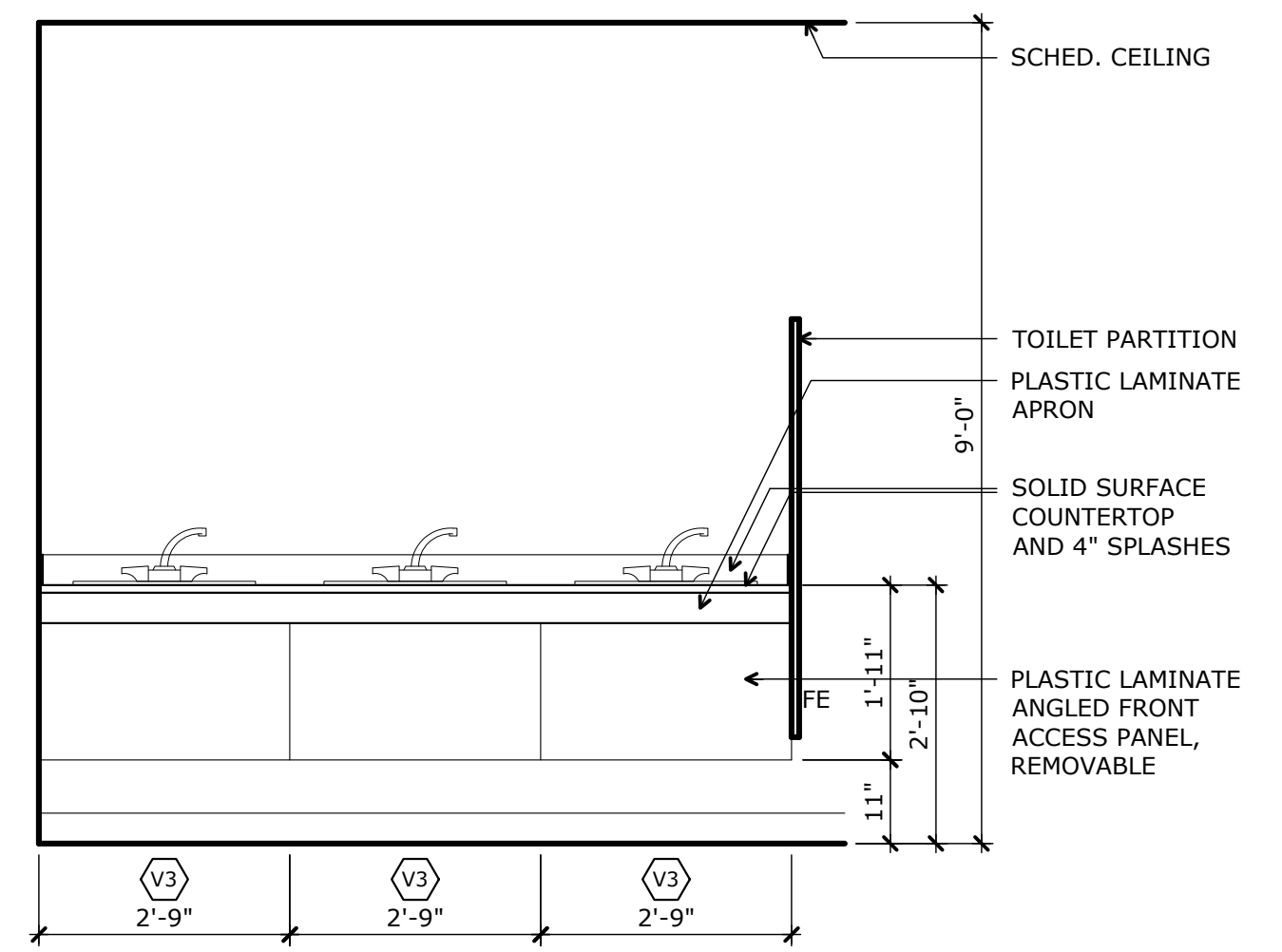

**6 Casework Elevation-301**  
 full size scale: 1/2"=1'-0"  
 A404

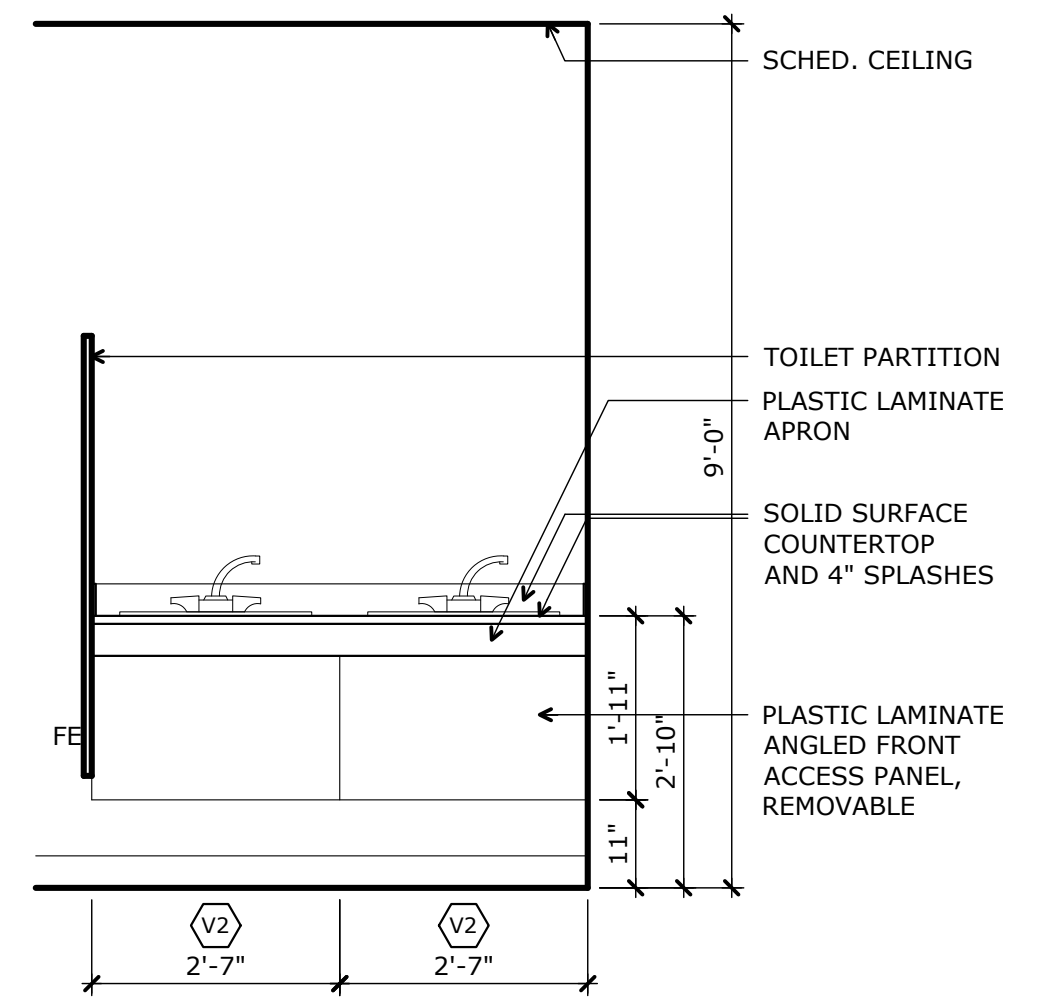

**5 Casework Elevation-302**  
 full size scale: 1/2"=1'-0"  
 A404

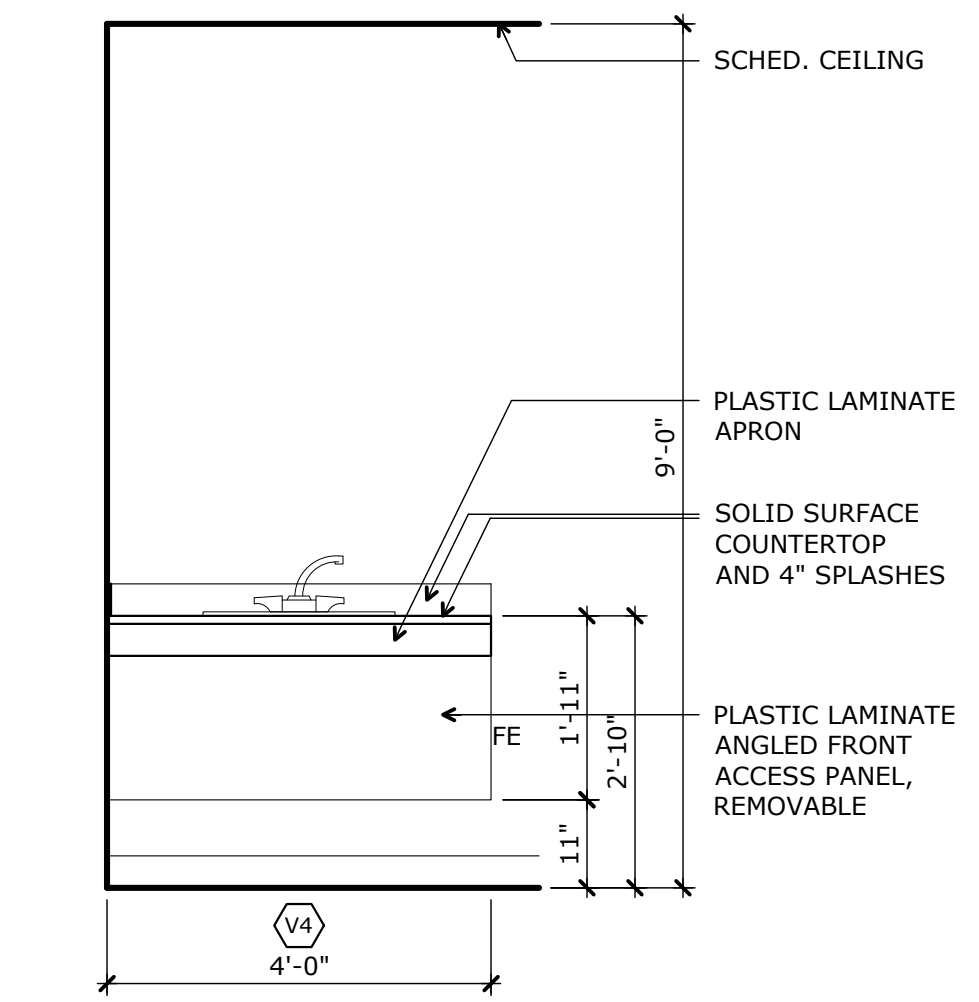

**4 Casework Elevation-166**  
 full size scale: 1/2"=1'-0"  
 A404

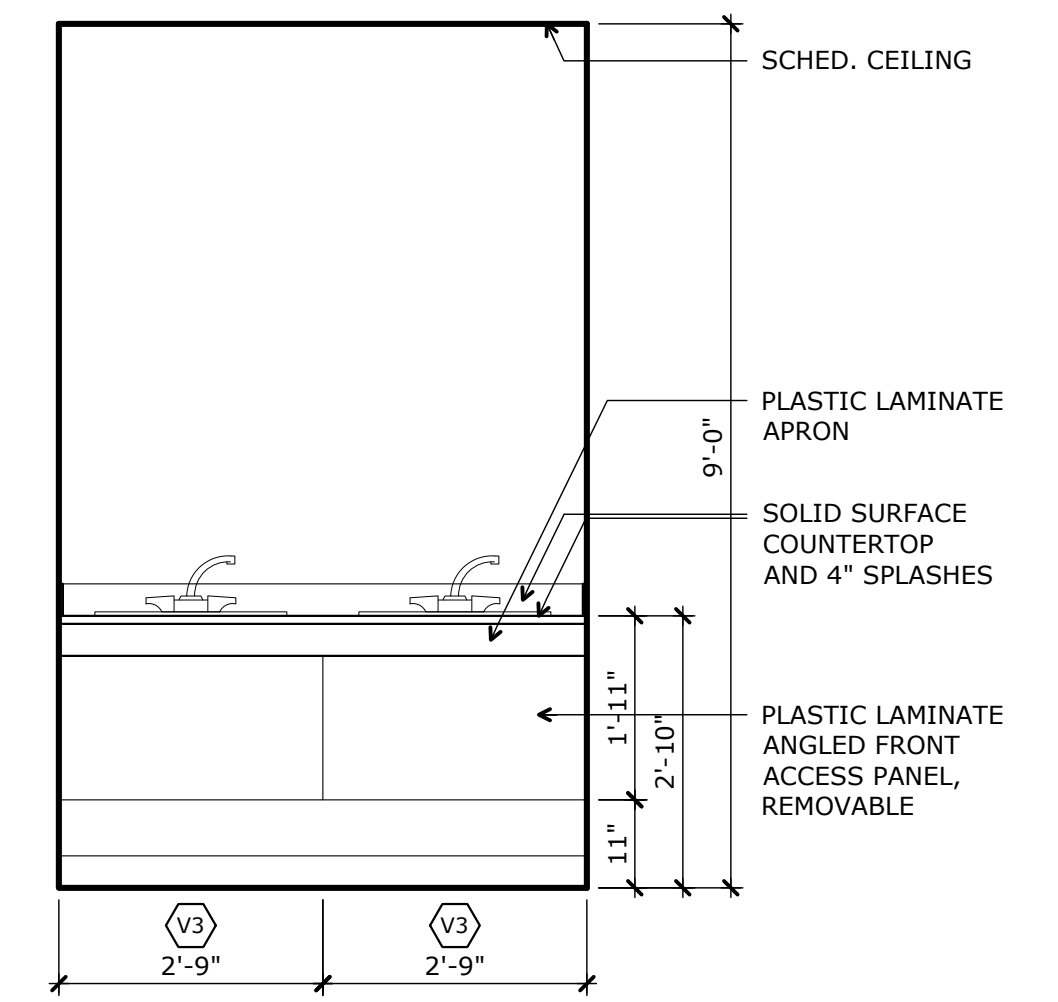

**3 Casework Elevation-147,149**  
 full size scale: 1/2"=1'-0"  
 A404

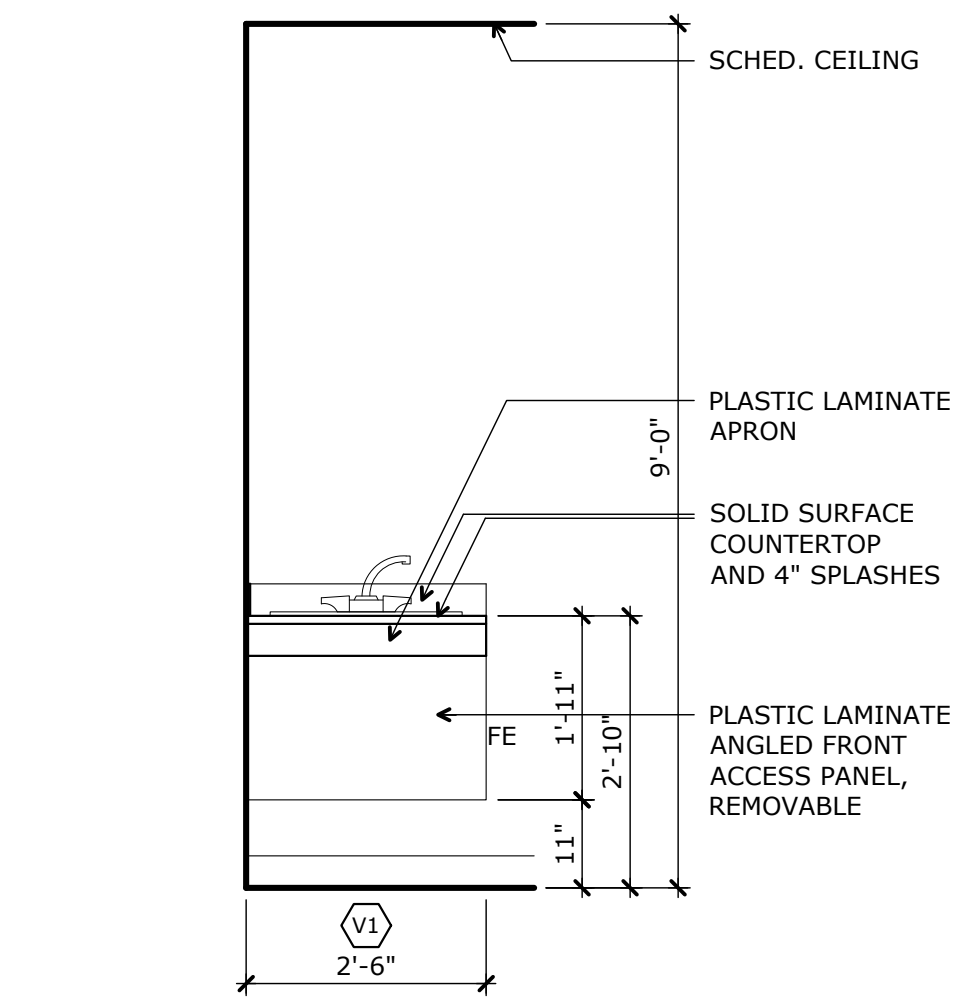

**2 Casework Elevation-106**  
 full size scale: 1/2"=1'-0"  
 A404

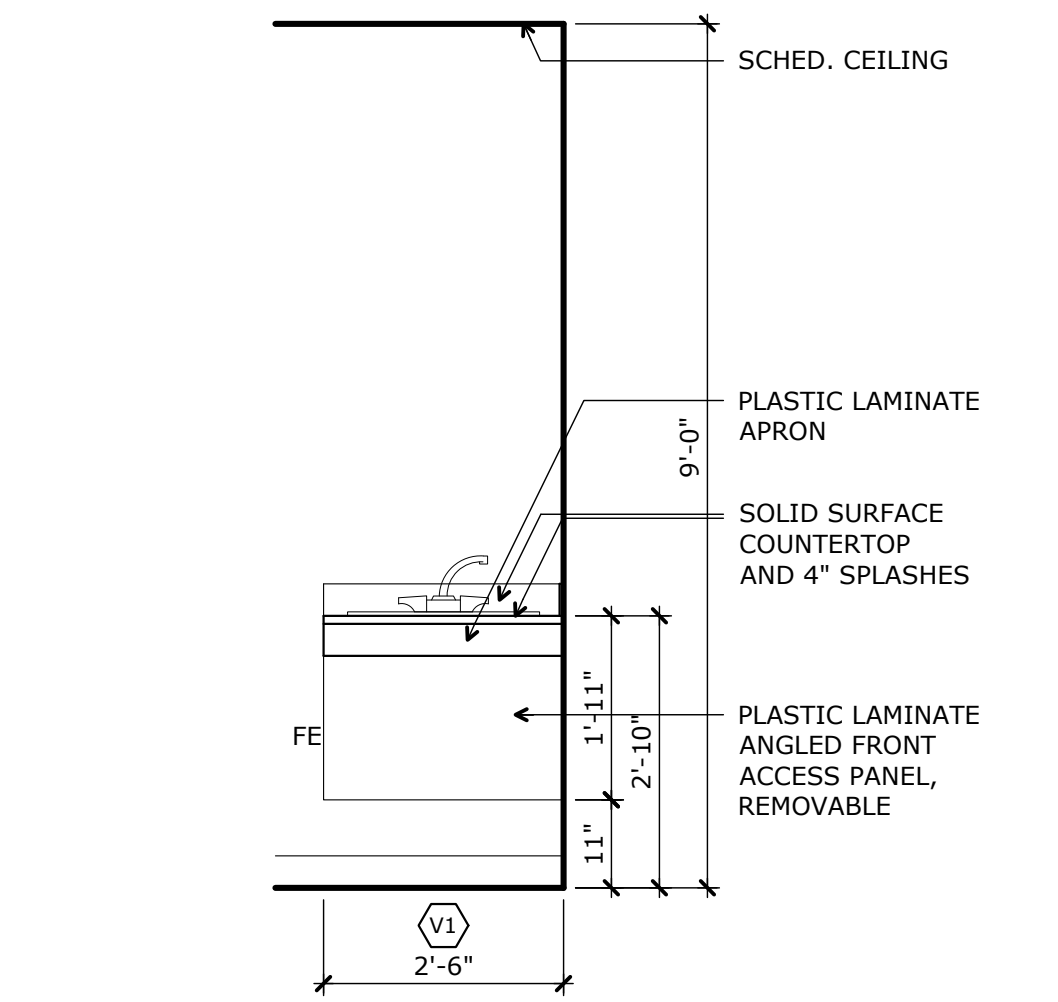

**1 Casework Elevation-105**  
 full size scale: 1/2"=1'-0"  
 A404

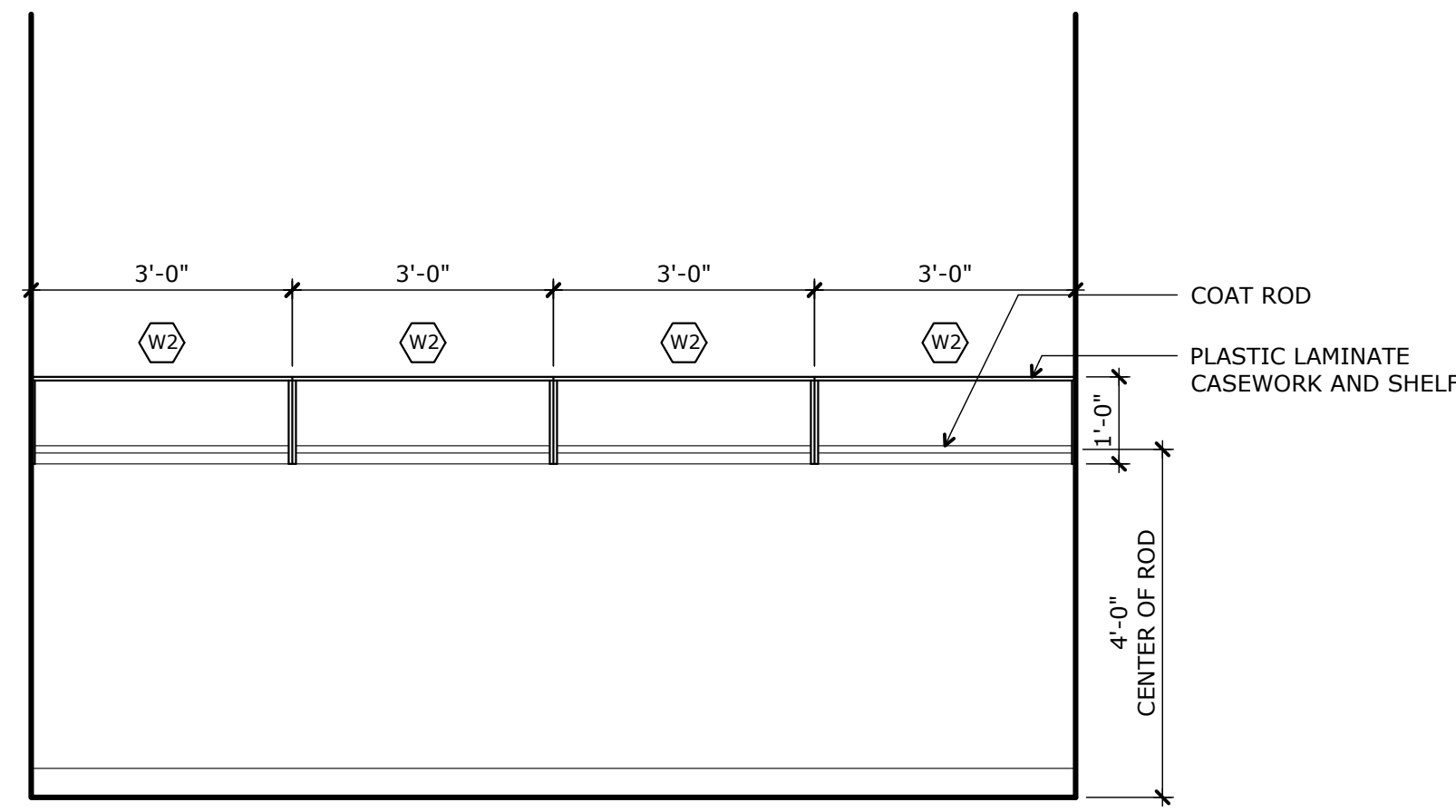

**10 Casework Elevation-202**  
 full size scale: 1/2"=1'-0"  
 A404

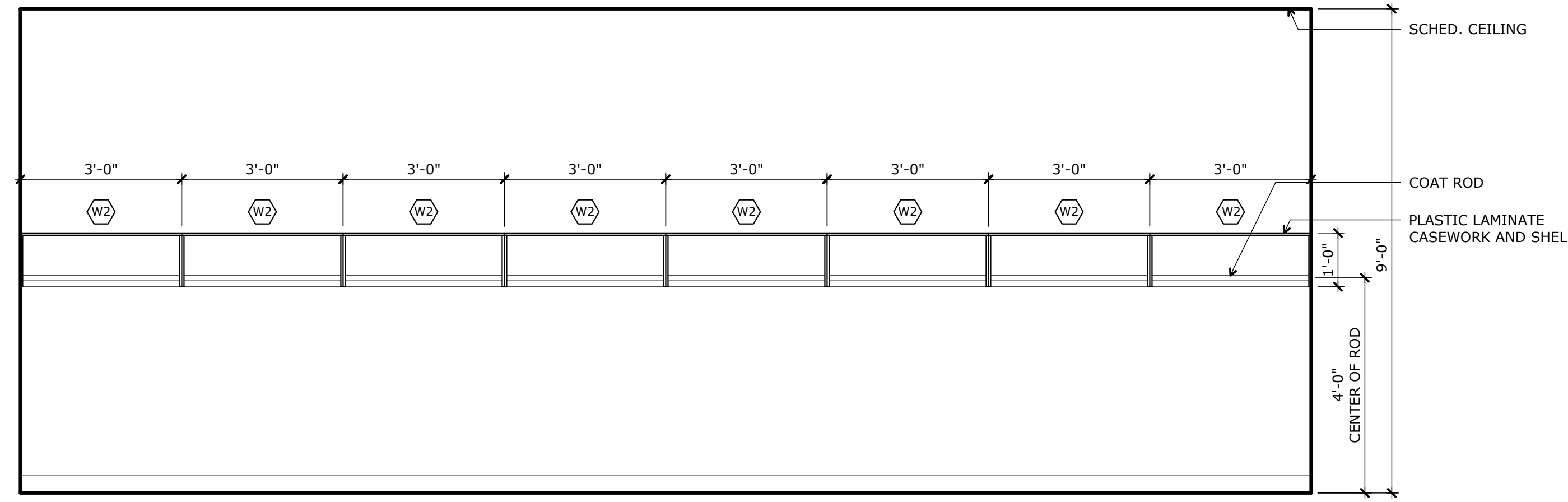

**9 Casework Elevation-151**  
 full size scale: 1/2"=1'-0"  
 A404

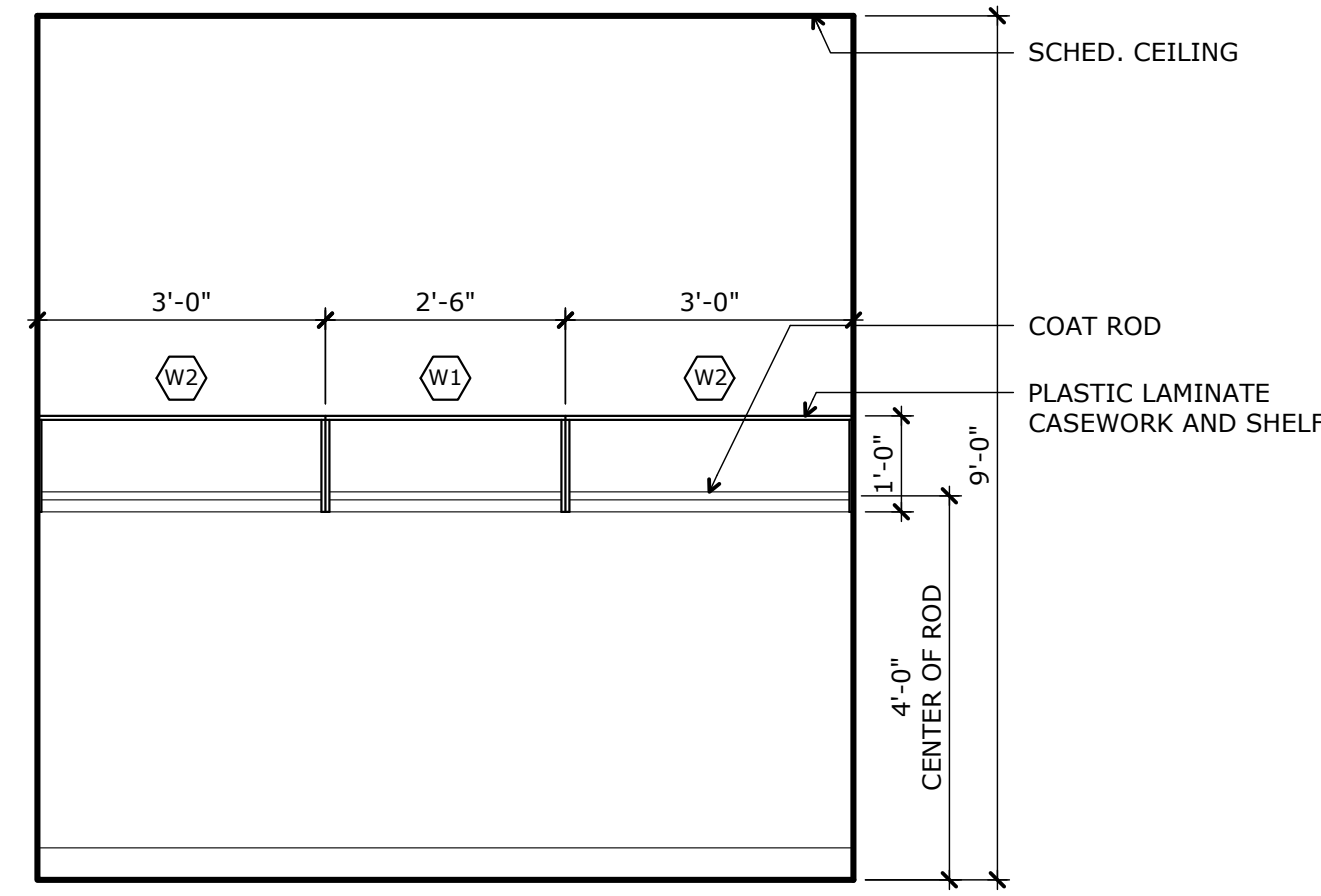

**8 Casework Elevation-132**  
 full size scale: 1/2"=1'-0"  
 A404

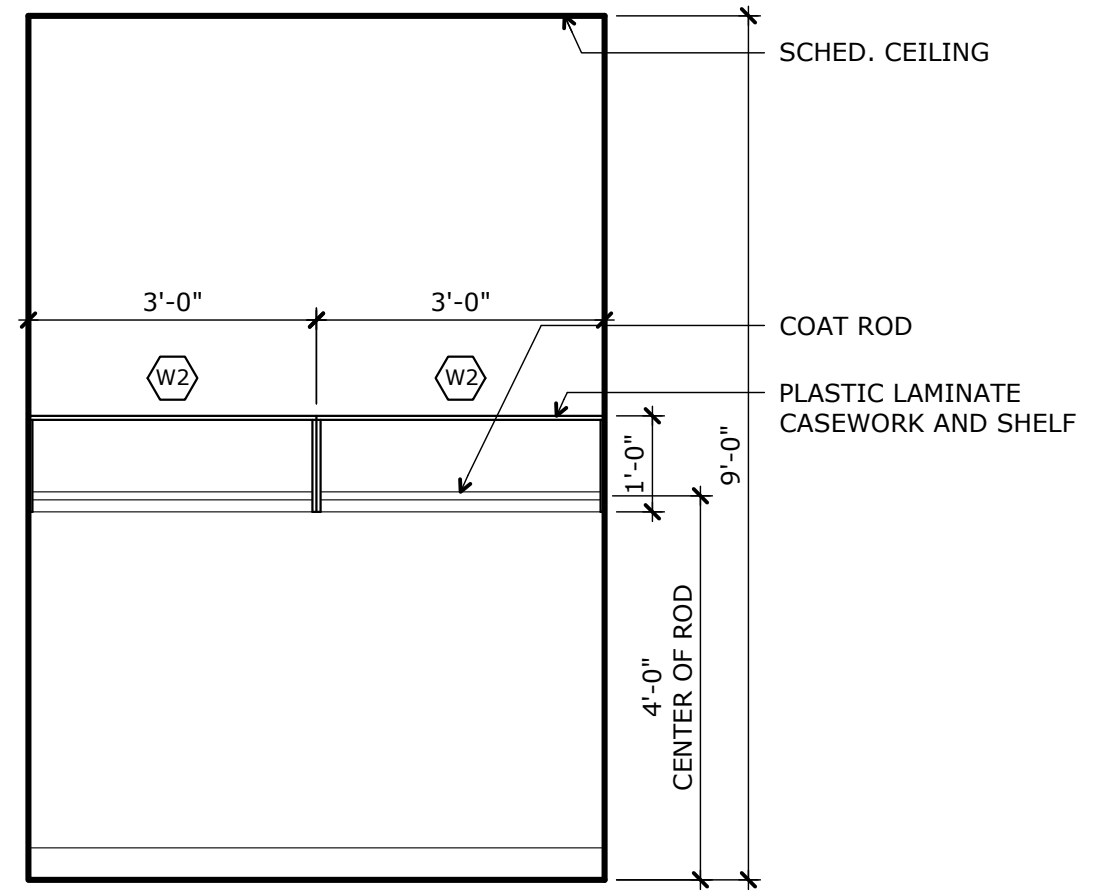

**7 Casework Elevation-107**  
 full size scale: 1/2"=1'-0"  
 A404

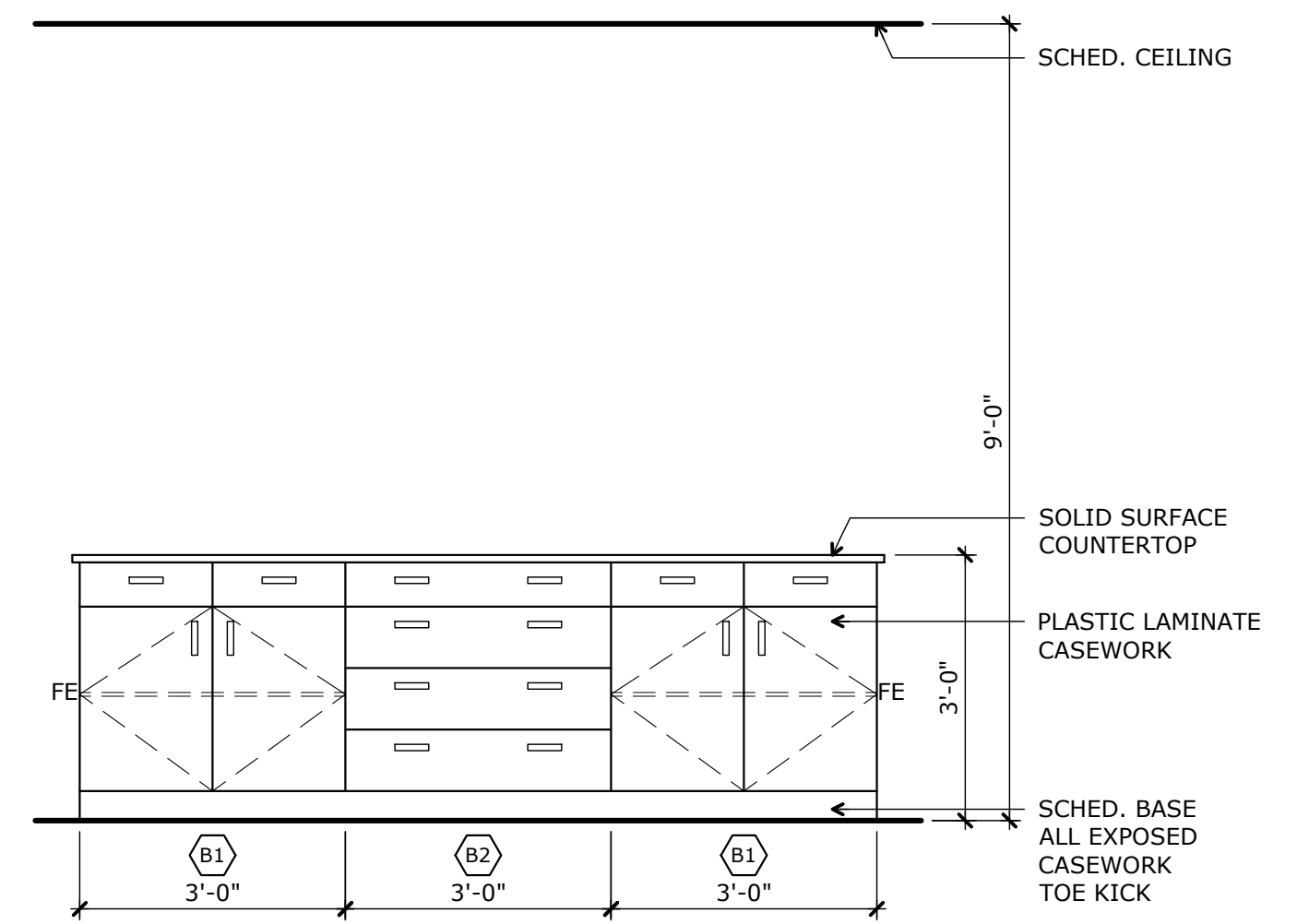

**13 Casework Elevation-131,152**  
 full size scale: 1/2"=1'-0"  
 A404

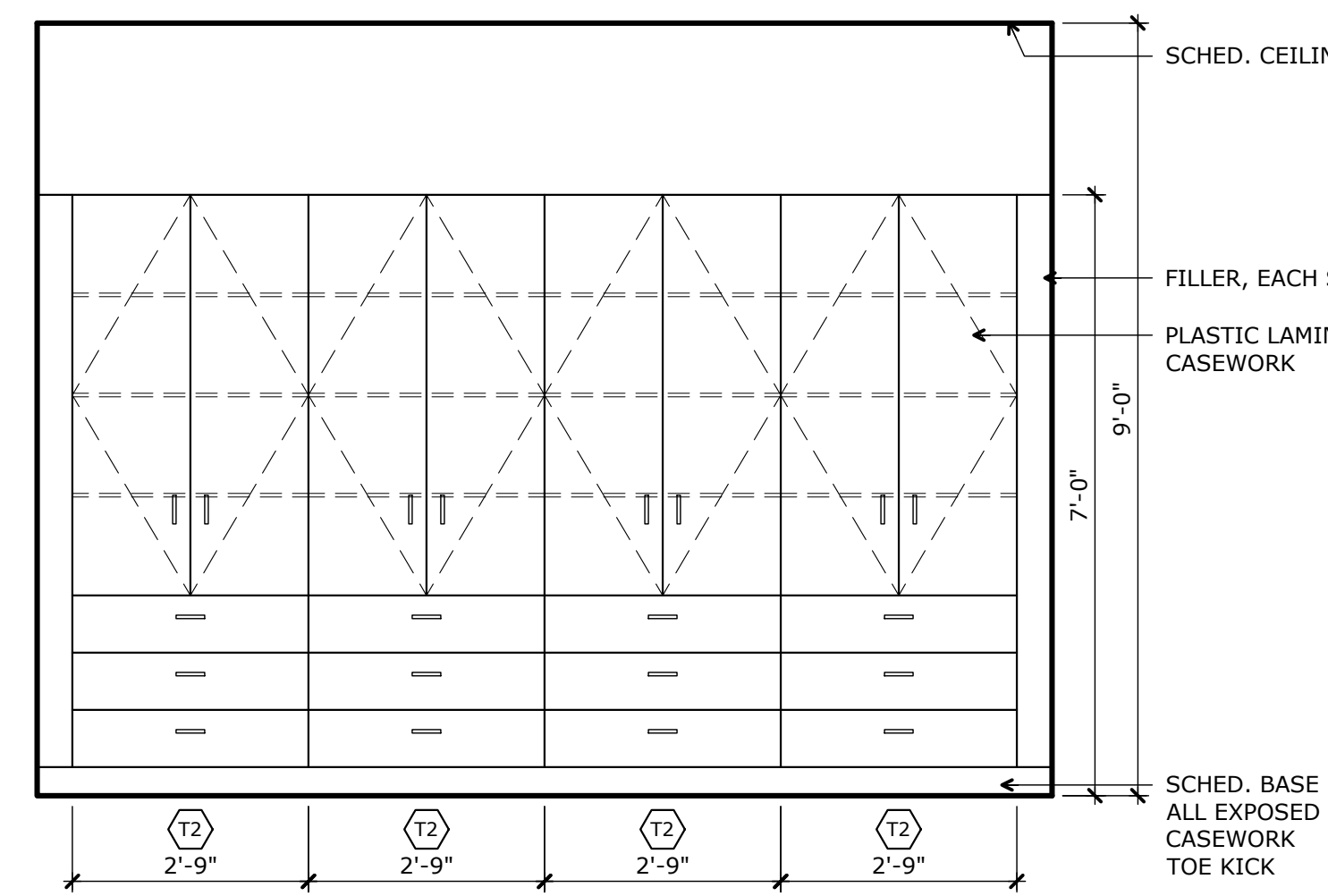

**12 Casework Elevation-153**  
 full size scale: 1/2"=1'-0"  
 A404

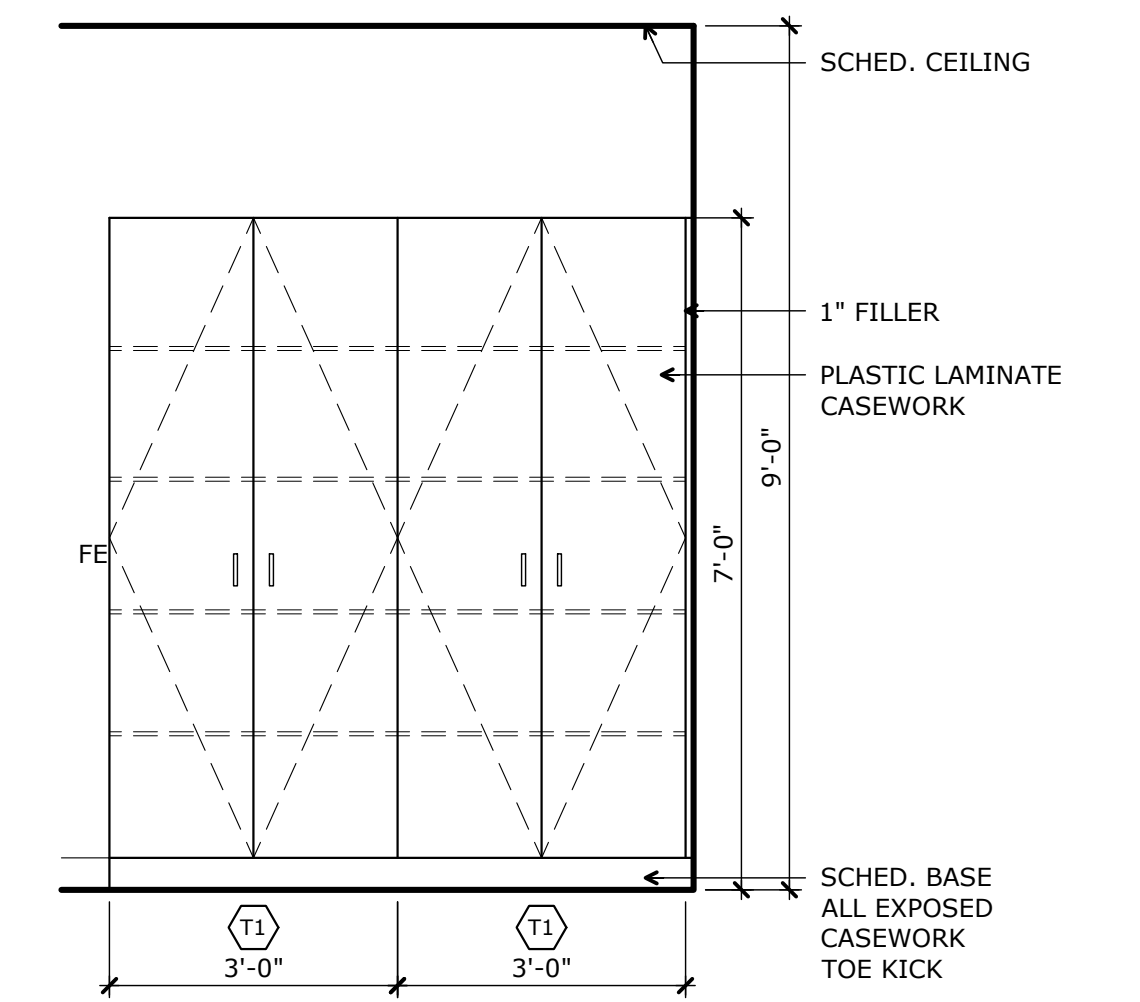

**11 Casework Elevation-158**  
 full size scale: 1/2"=1'-0"  
 A404

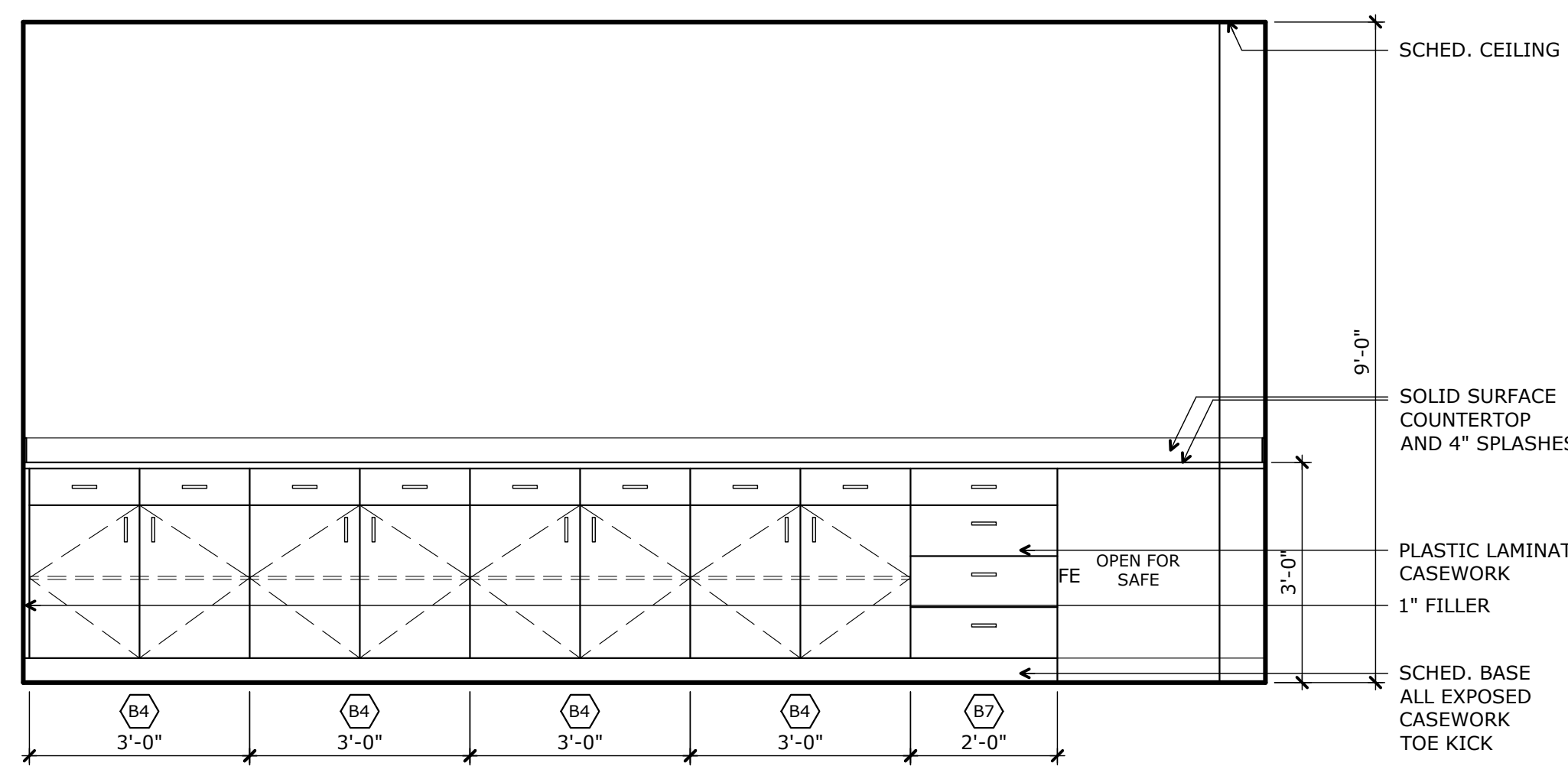

**16 Casework Elevation-131**  
 full size scale: 1/2"=1'-0"  
 A404

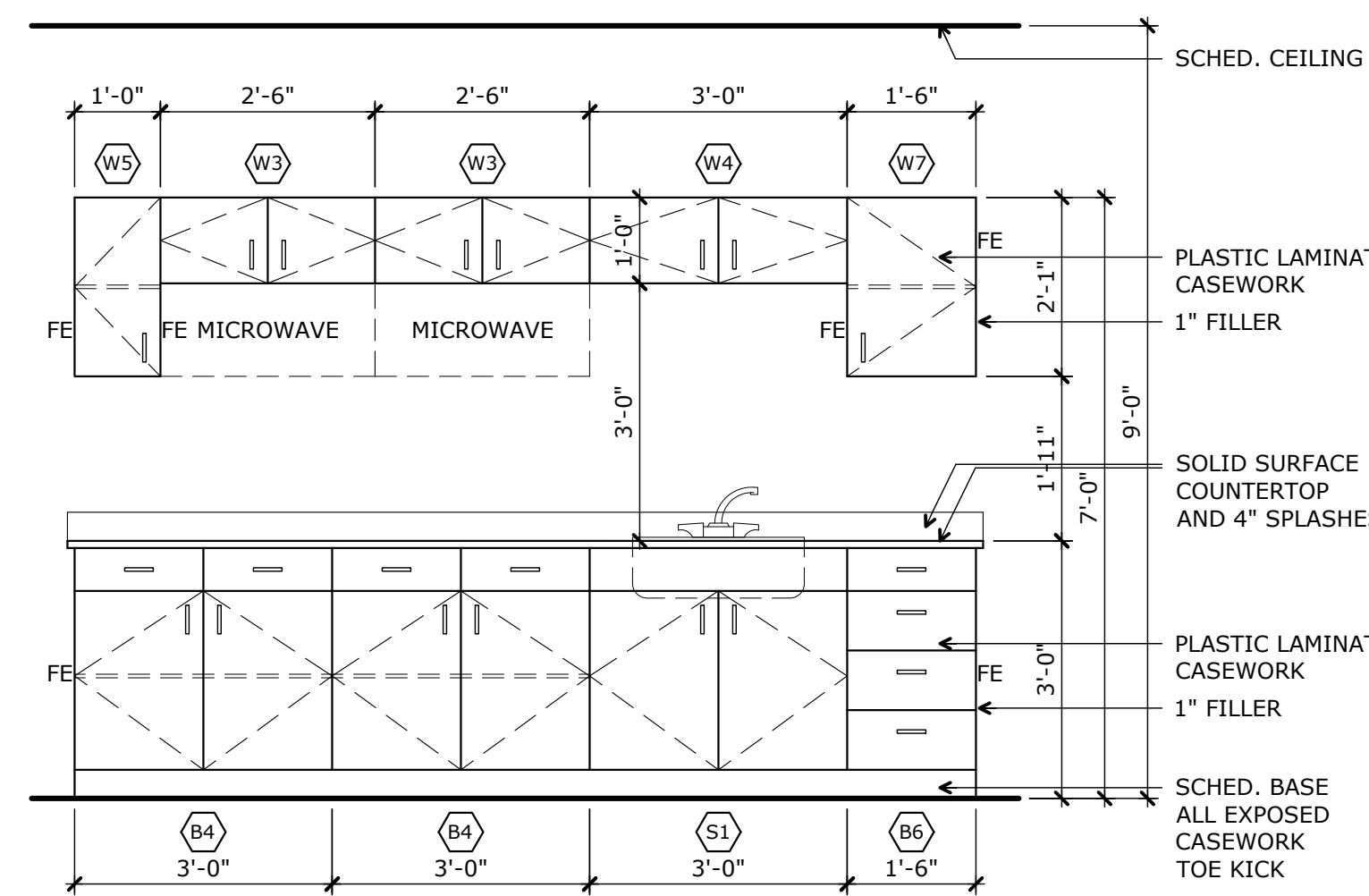

**15 Casework Elevation-150**  
 full size scale: 1/2"=1'-0"  
 A404

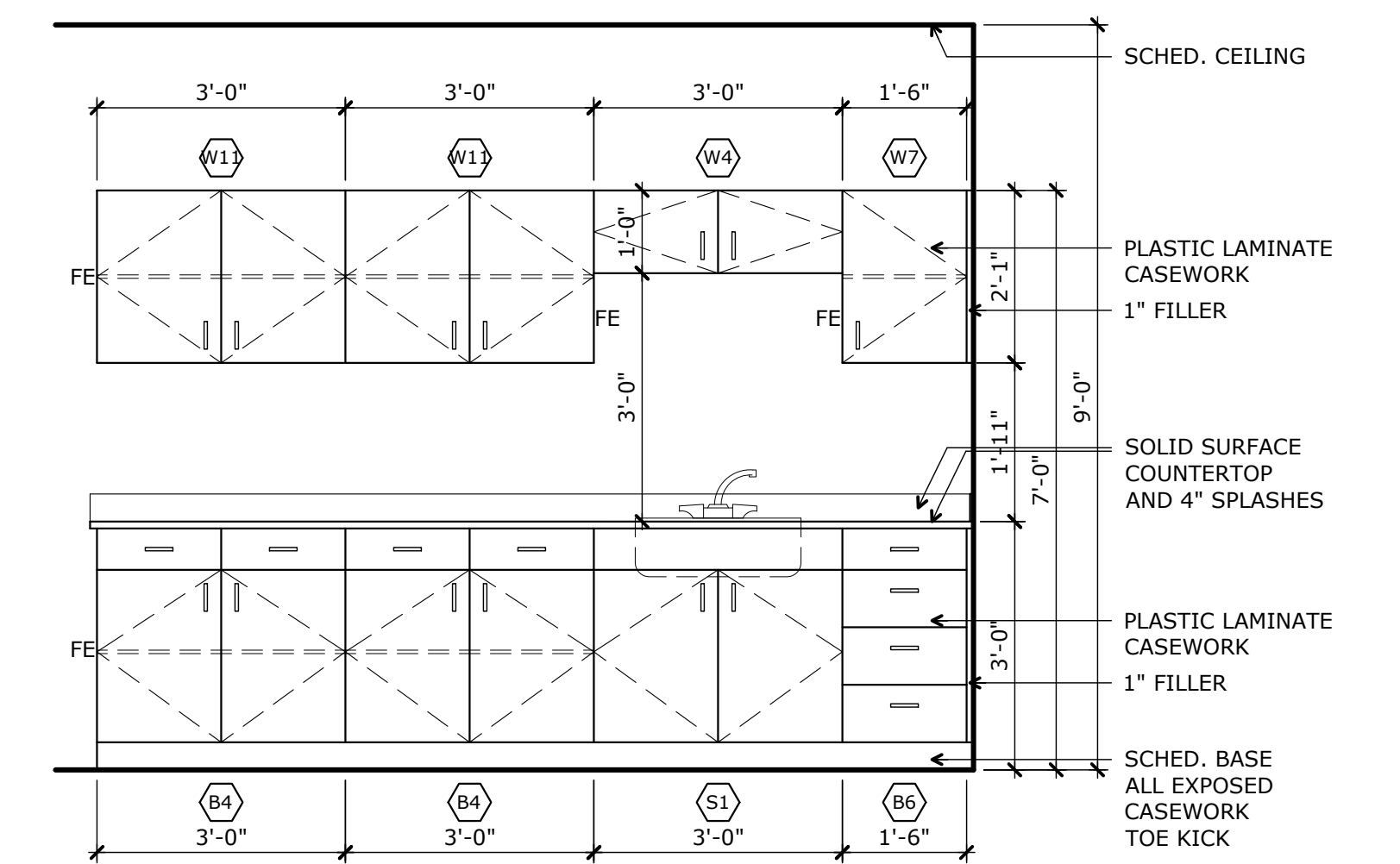

**14 Casework Elevation-109**  
 full size scale: 1/2"=1'-0"  
 A404

**2020 NEW FACILITY**  
**HARDIN COUNTY**  
**WATER DISTRICT #2**  
 Customer Service Center  
 Field Operations-Shop-Equipment  
 355 RING ROAD - ELIZABETHTOWN, KY 42701

**A404**

**PROJECT NO:** 20-03-01  
**DATE:** 07/01/2020  
**DRAWN:** J. LAKE  
**REVIEWED:** J. LAKE  
**REVISION:**

**2020 COPYRIGHT**  
 This drawing, its contents, and the original work of authorship by J. Lake Architecture & Design, Inc. shall not be reproduced, stored in a retrieval system, or transmitted in any form or by any means, mechanical, digital, or electronic, without the prior written permission of J. Lake Architecture & Design, Inc.

**2020 NEW FACILITY**  
**HARDIN COUNTY**  
**WATER DISTRICT #2**  
 Customer Service Center  
 Field Operations-Shop-Equipment  
 355 RING ROAD - ELIZABETHTOWN, KY 42701

**A404**

**PROJECT NO:** 20-03-01  
**DATE:** 07/01/2020  
**DRAWN:** J. LAKE  
**REVIEWED:** J. LAKE  
**REVISION:**

**2020 COPYRIGHT**  
 This drawing, its contents, and the original work of authorship by J. Lake Architecture & Design, Inc. shall not be reproduced, stored in a retrieval system, or transmitted in any form or by any means, mechanical, digital, or electronic, without the prior written permission of J. Lake Architecture & Design, Inc.

**2020 NEW FACILITY**  
**HARDIN COUNTY**  
**WATER DISTRICT #2**  
 Customer Service Center  
 Field Operations-Shop-Equipment  
 355 RING ROAD - ELIZABETHTOWN, KY 42701

**A404**



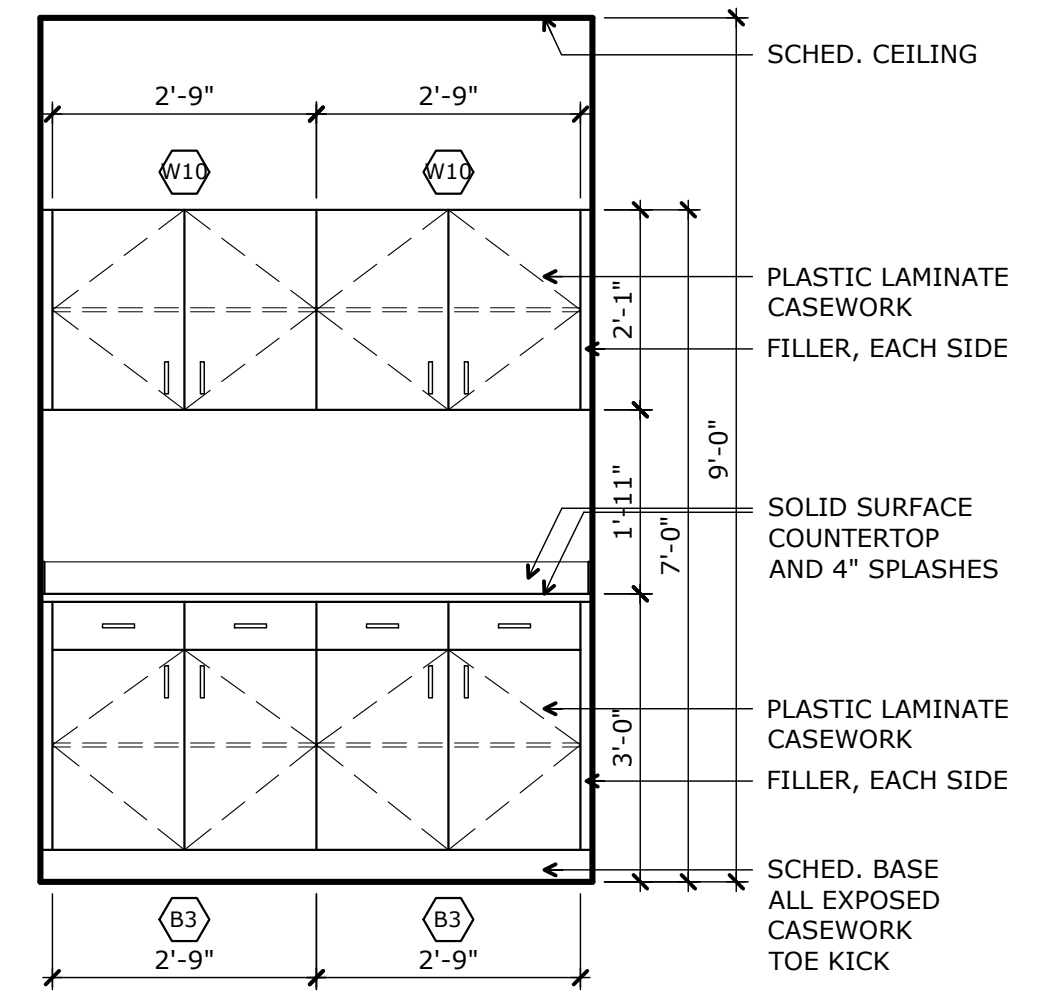

**4**  
A405  
Casework Elevation-125  
full size scale: 1/2"=1'-0"

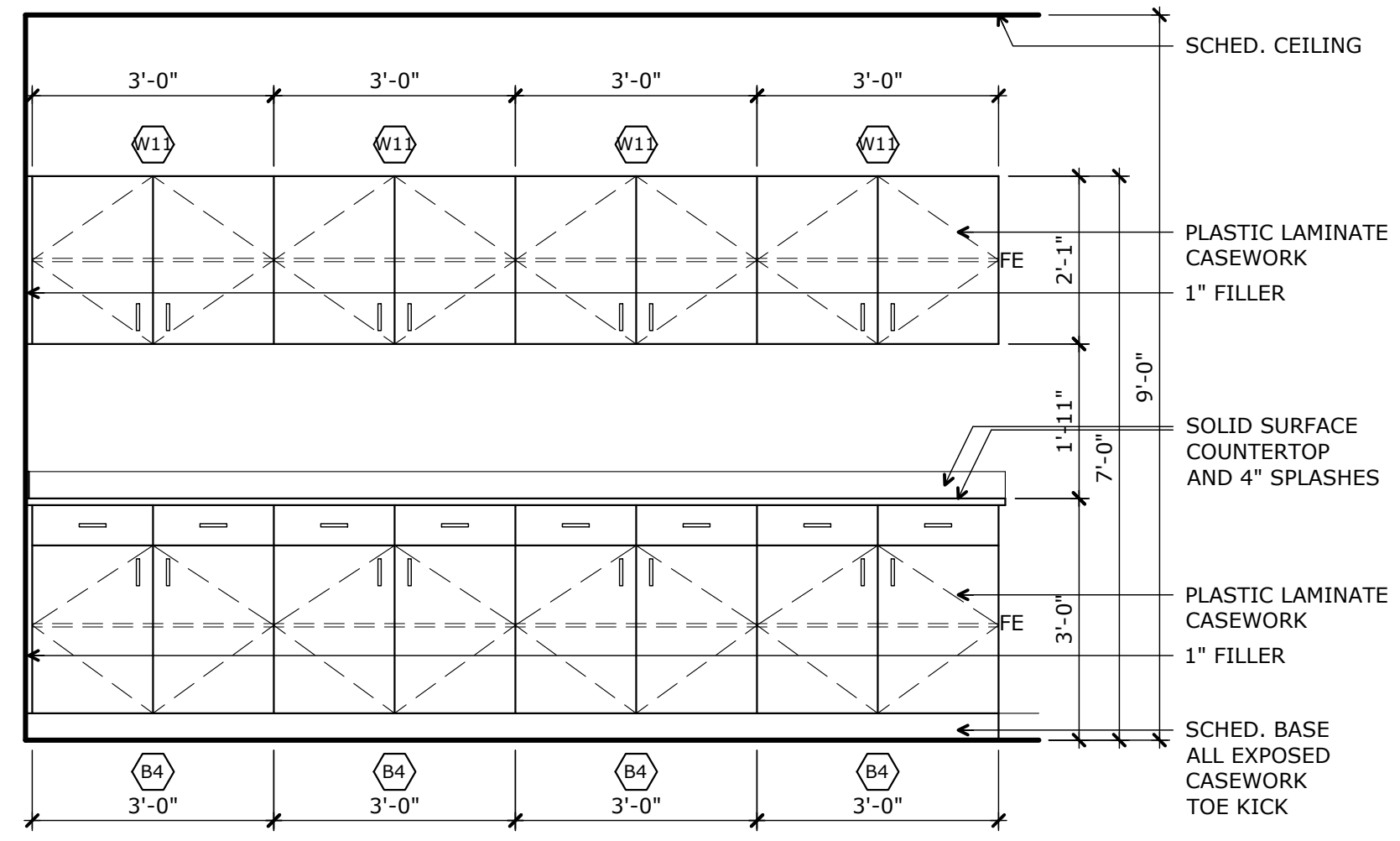

**3**  
A405  
Casework Elevation-112  
full size scale: 1/2"=1'-0"

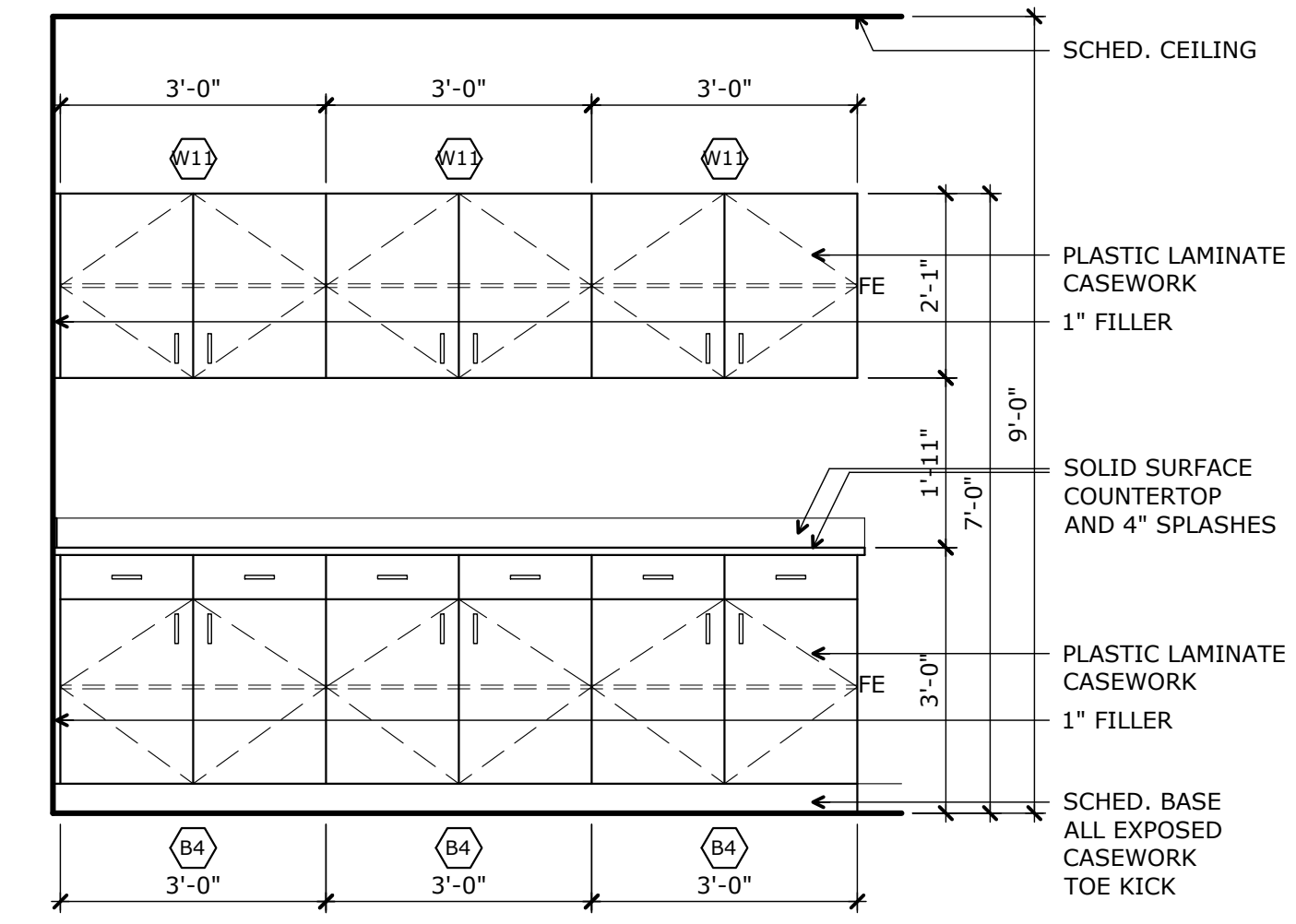

**2**  
A405  
Casework Elevation-158  
full size scale: 1/2"=1'-0"

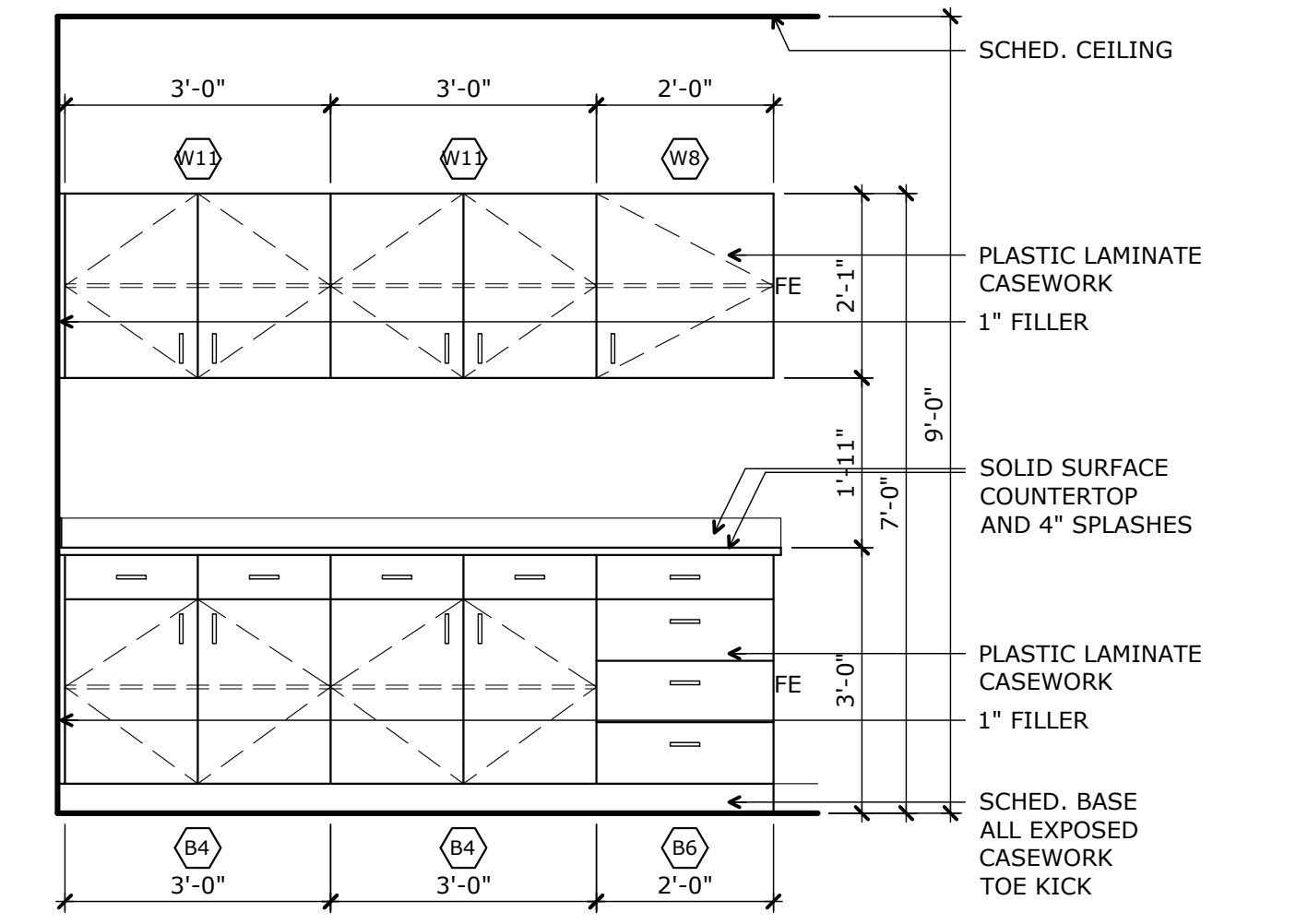

**1**  
A405  
Casework Elevation-131  
full size scale: 1/2"=1'-0"

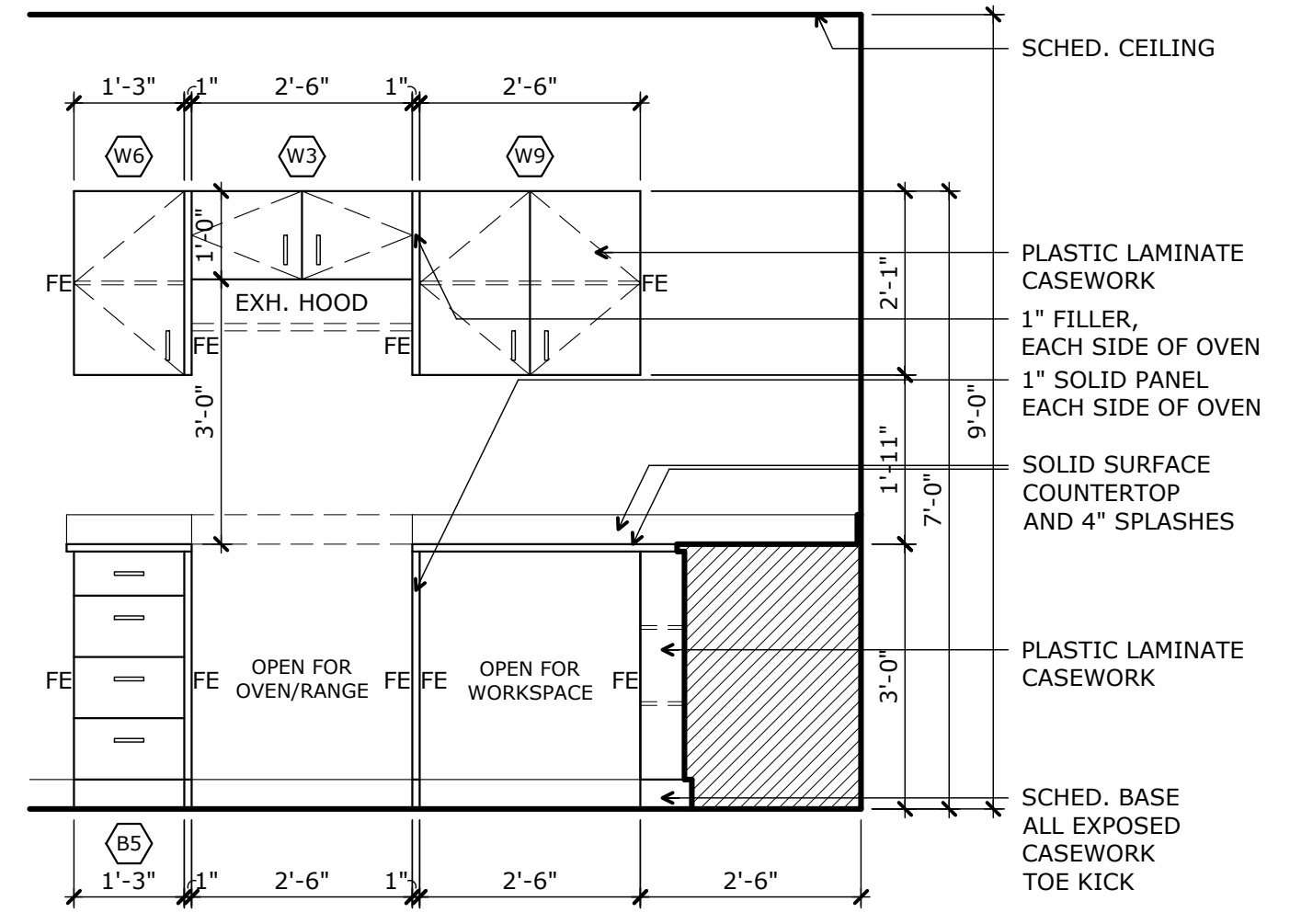

**7**  
A405  
Casework Elevation-152  
full size scale: 1/2"=1'-0"

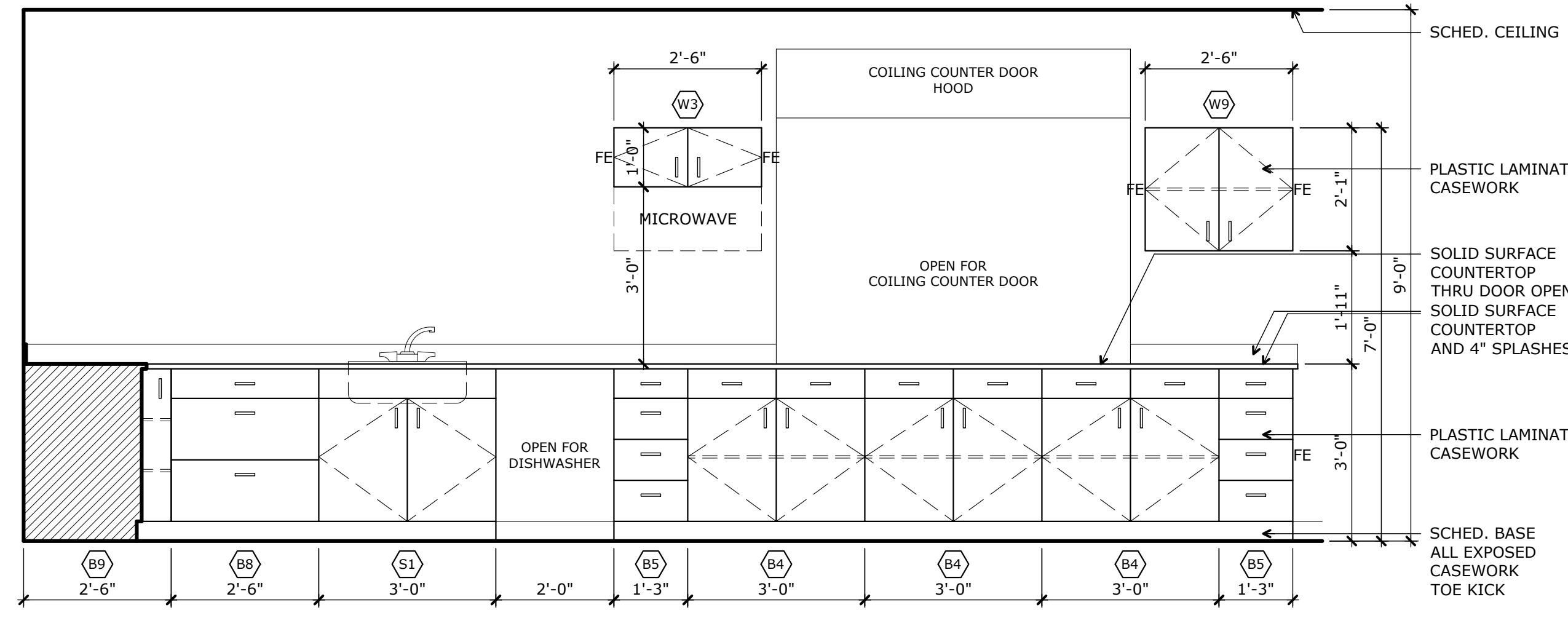

**6**  
A405  
Casework Elevation-152  
full size scale: 1/2"=1'-0"

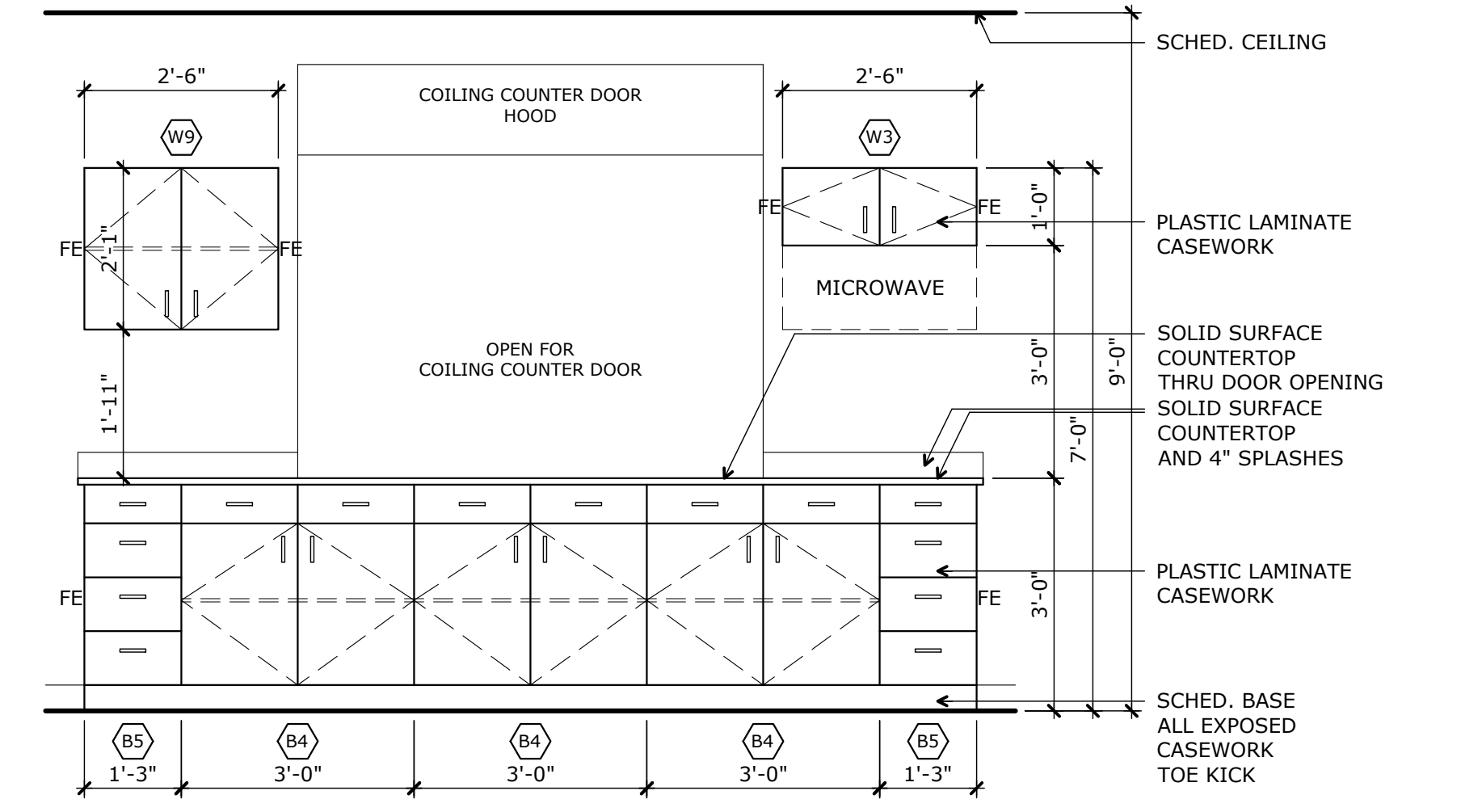

**5**  
A405  
Casework Elevation-152  
full size scale: 1/2"=1'-0"

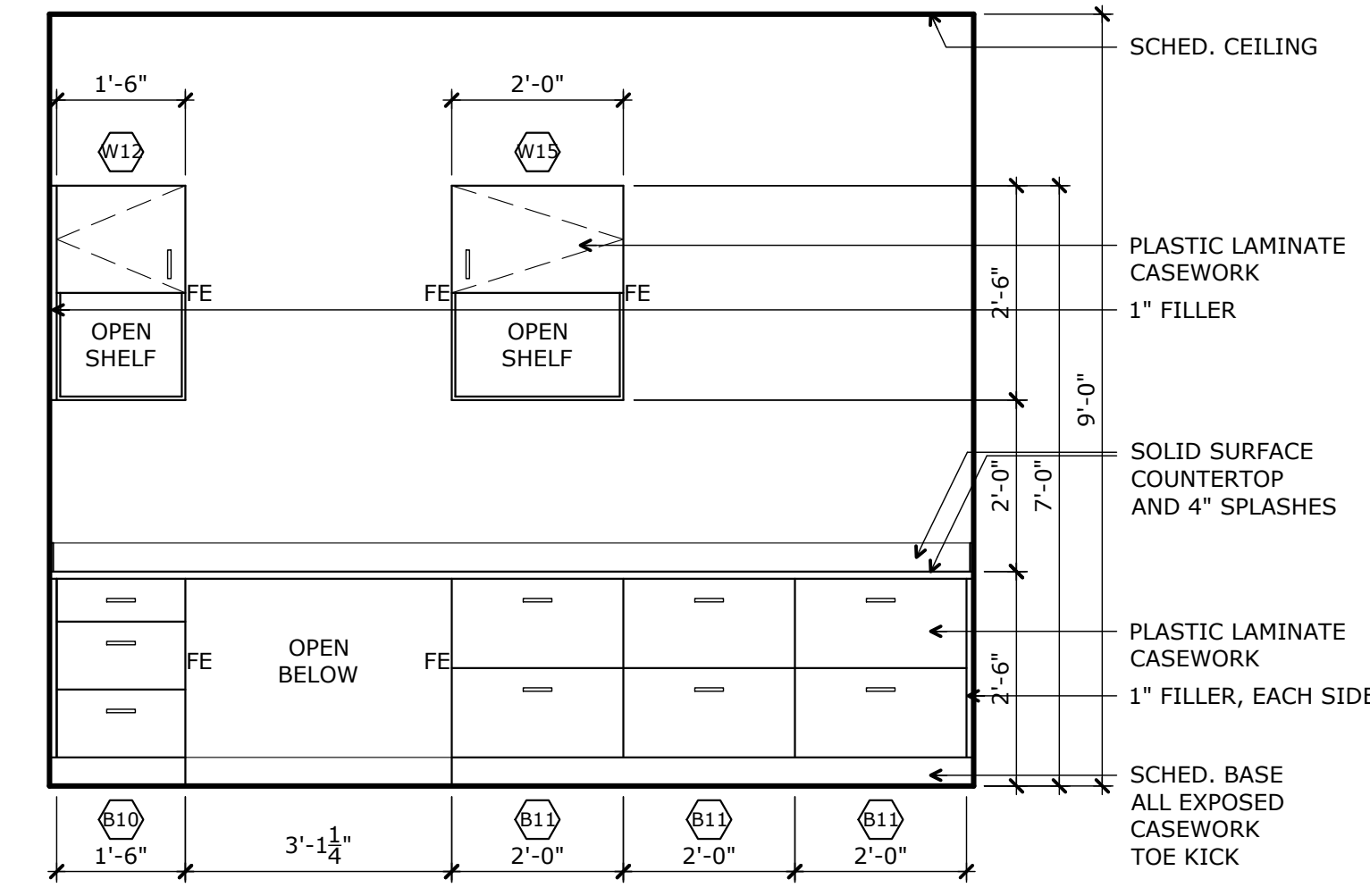

**9**  
A405  
Casework Elevation-134  
full size scale: 1/2"=1'-0"

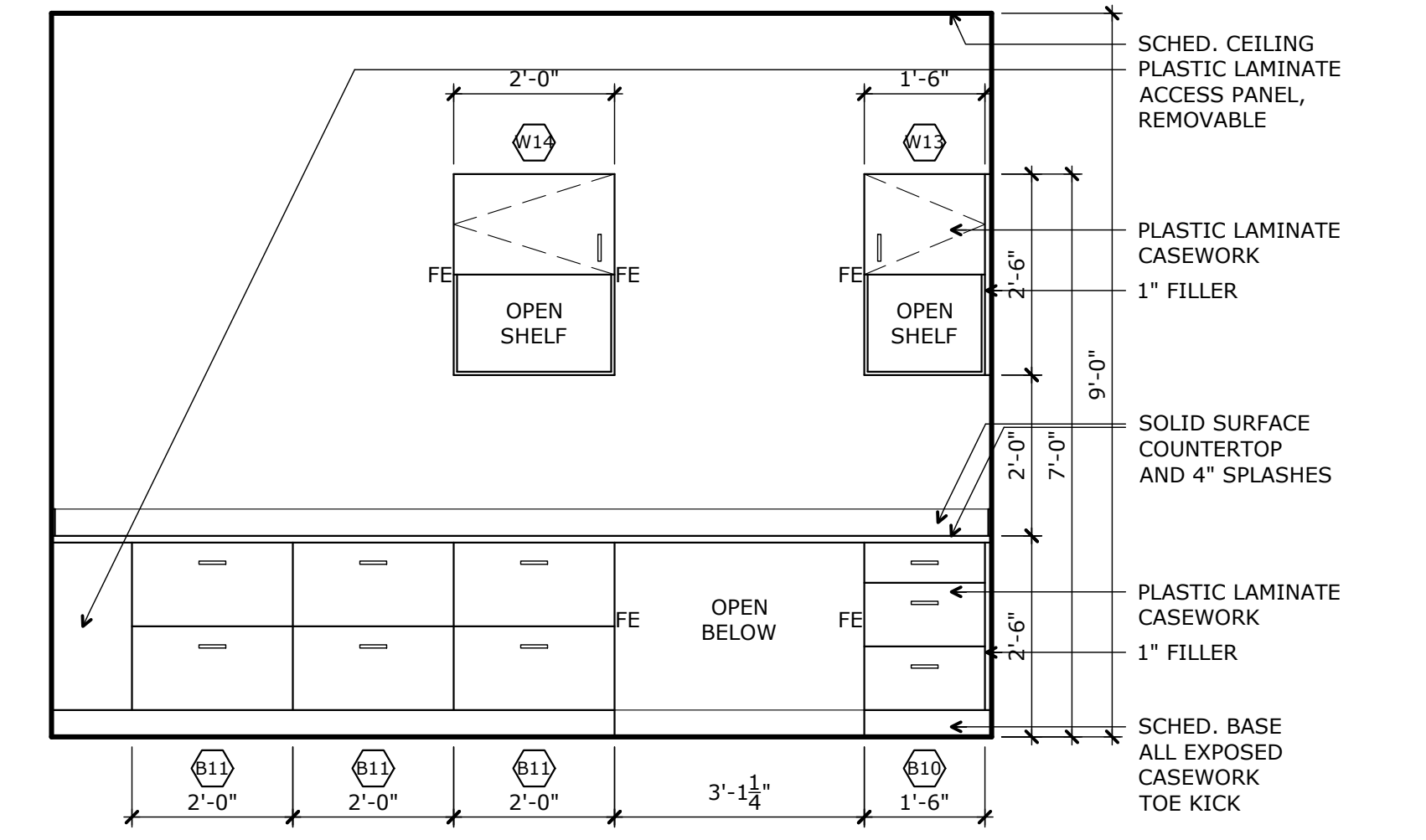

**8**  
A405  
Casework Elevation-134  
full size scale: 1/2"=1'-0"

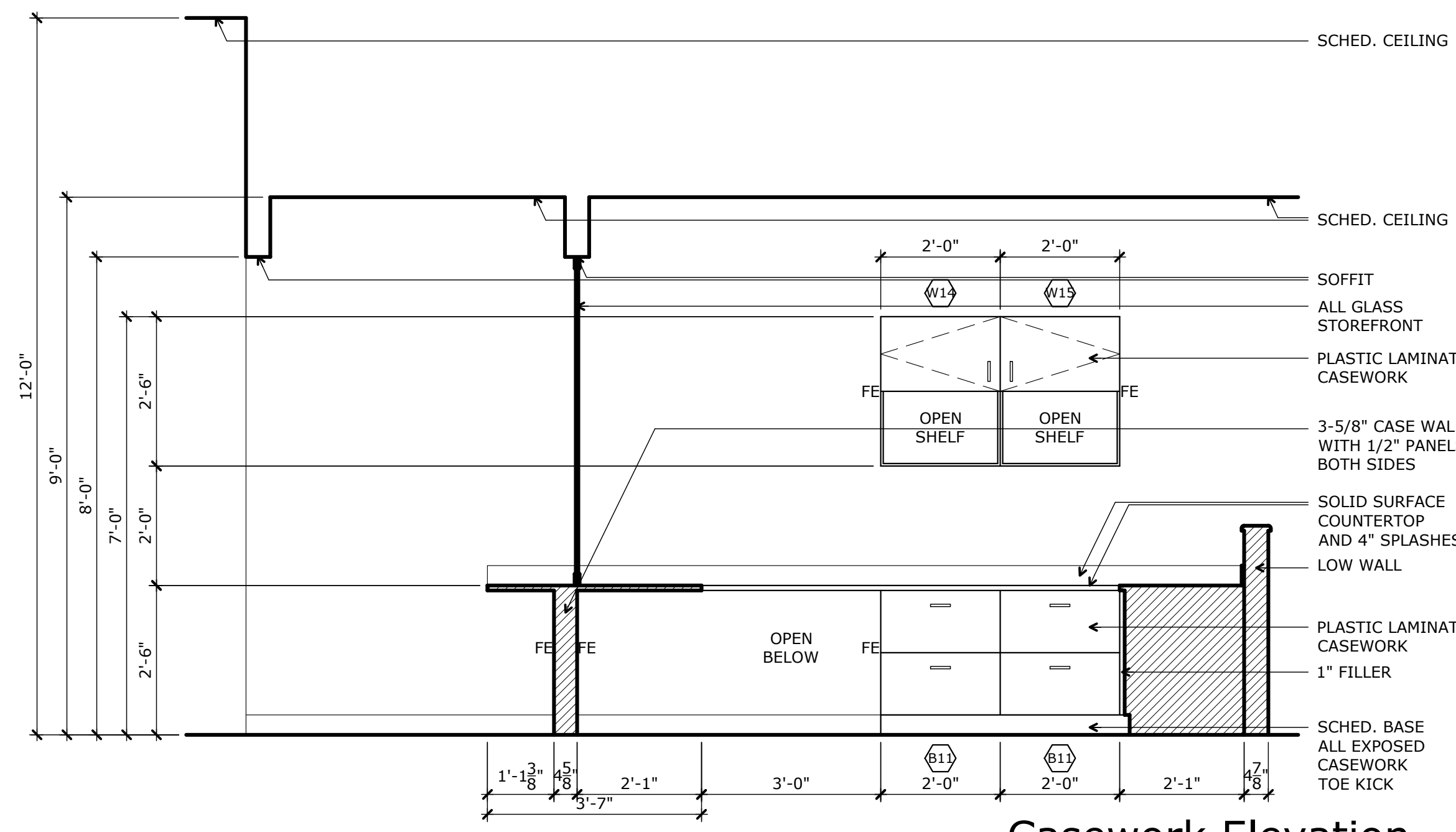

2  
A406  
Casework Elevation-123,124  
full size scale: 1/2"=1'-0"

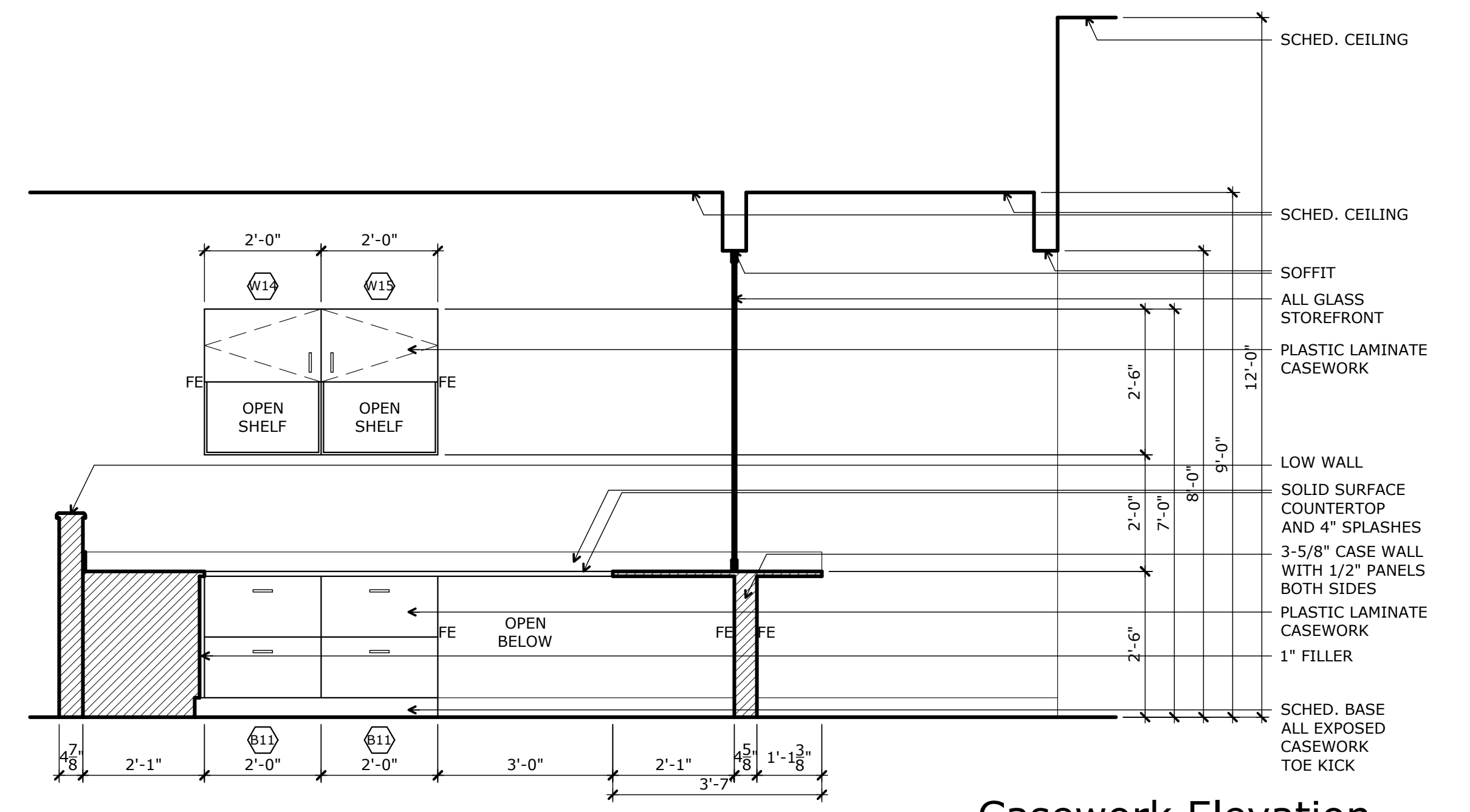

1  
A406  
Casework Elevation-123,124  
full size scale: 1/2"=1'-0"

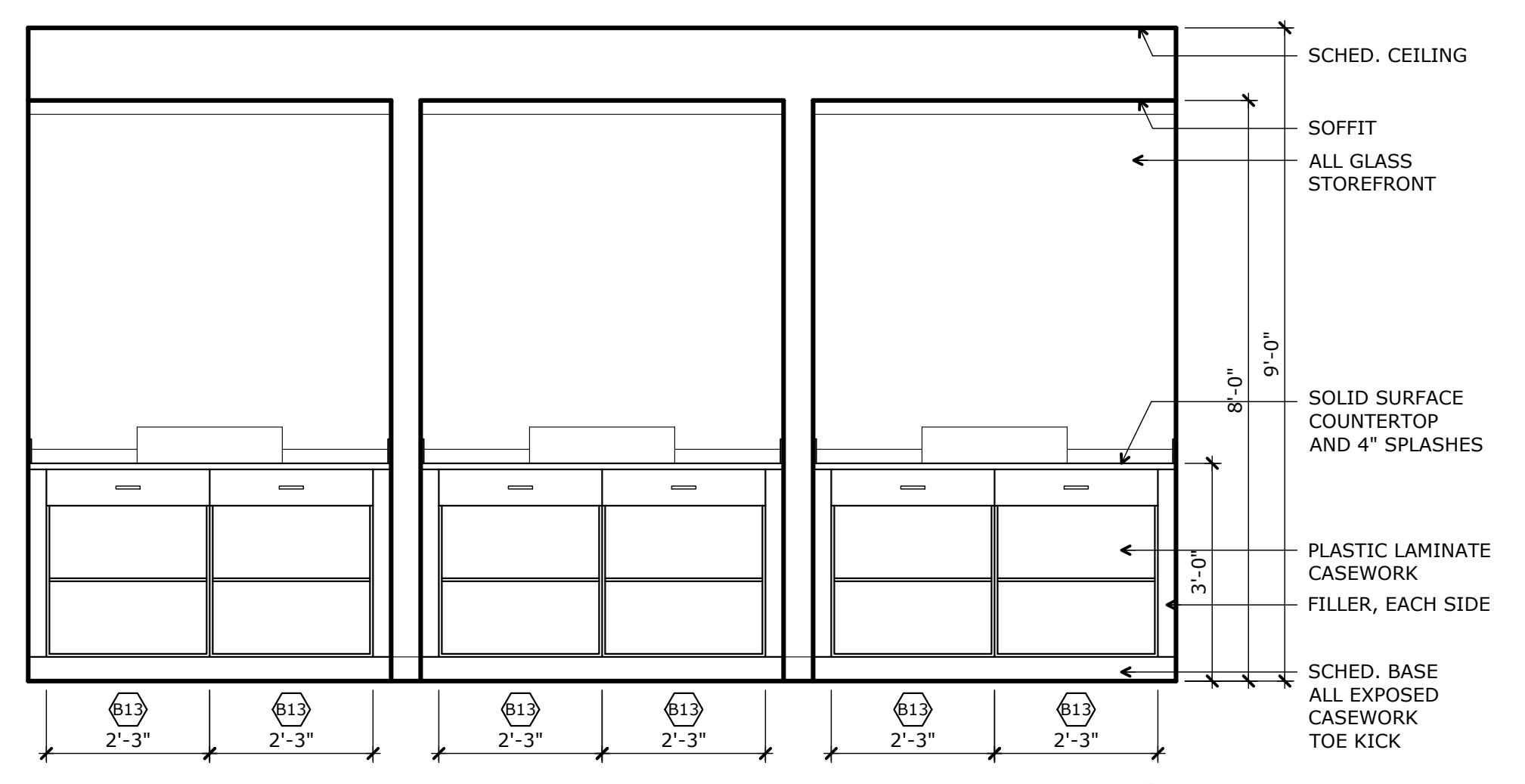

5  
A406  
Casework Elevation-125  
full size scale: 1/2"=1'-0"

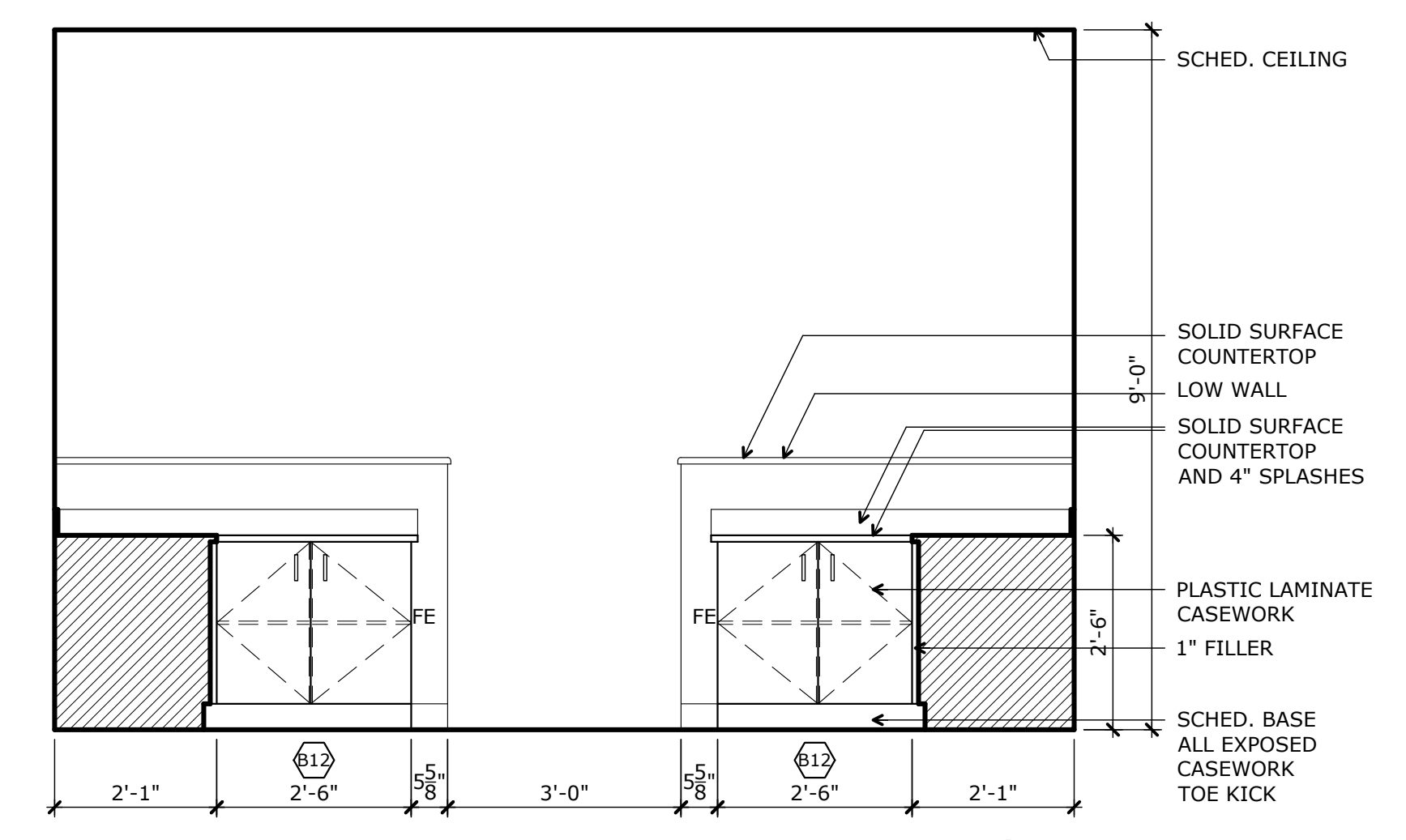

4  
A406  
Casework Elevation-123,124  
full size scale: 1/2"=1'-0"

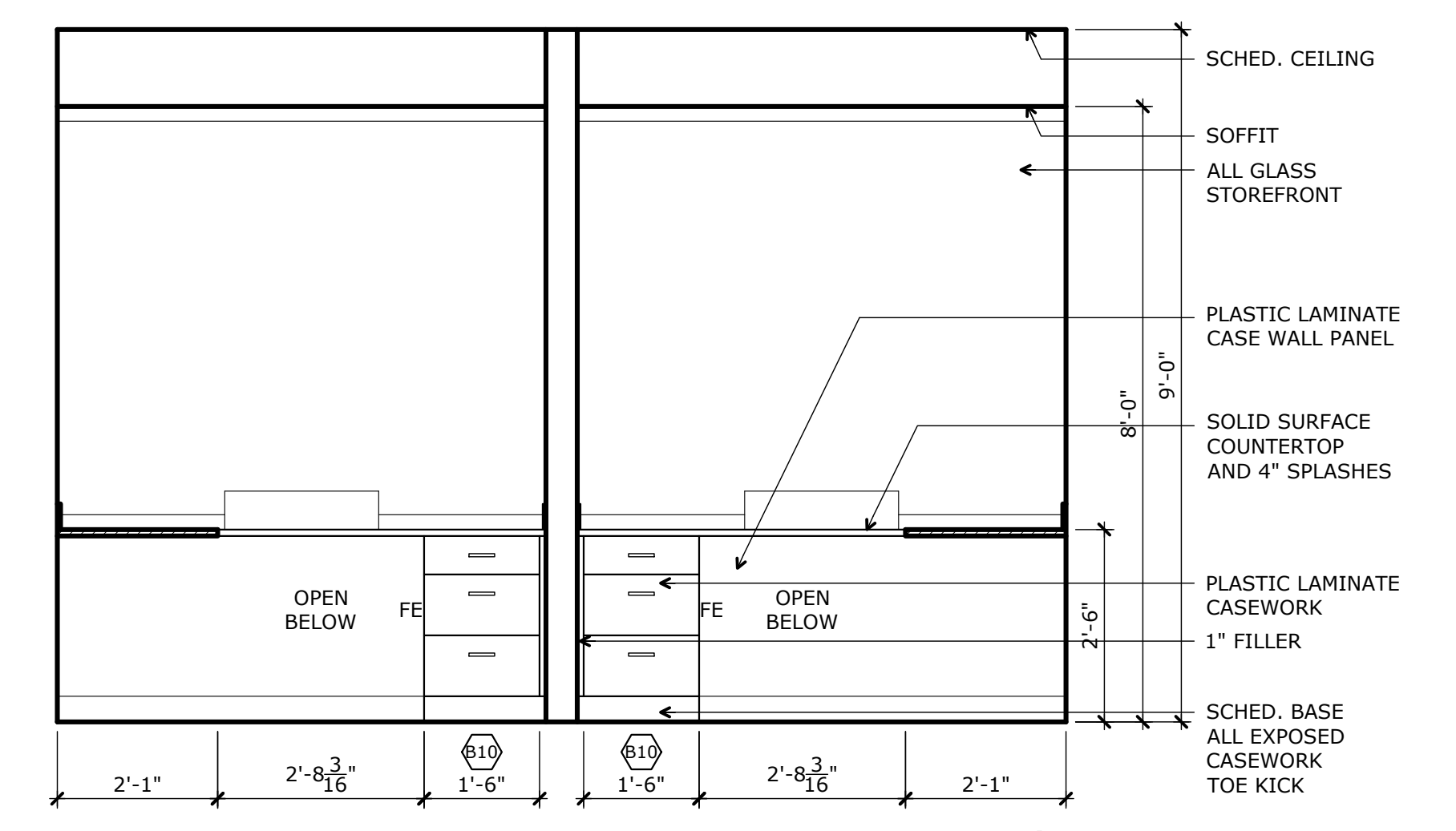

3  
A406  
Casework Elevation-123,124  
full size scale: 1/2"=1'-0"

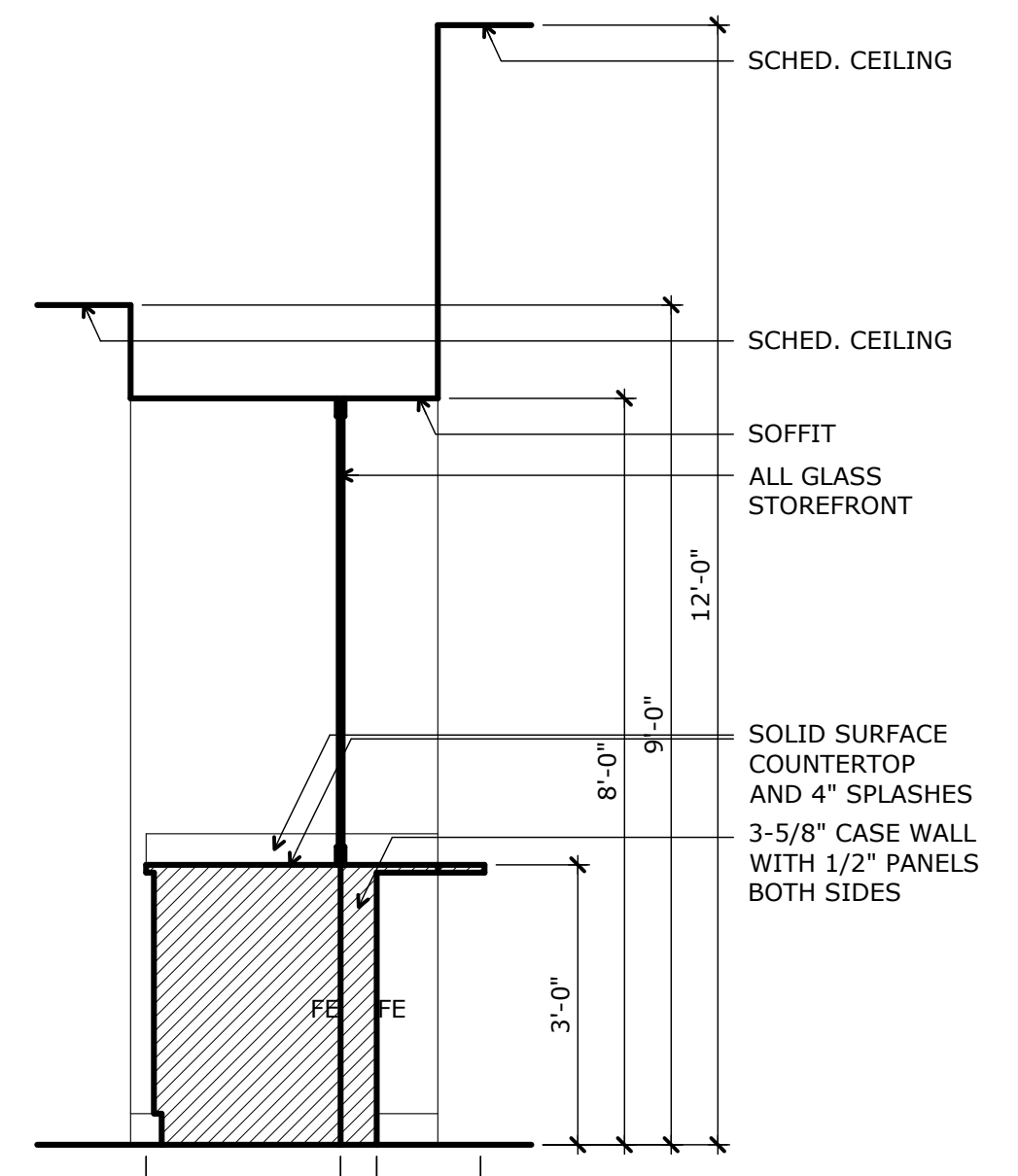

8  
A406  
Casework Elevation-102  
full size scale: 1/2"=1'-0"

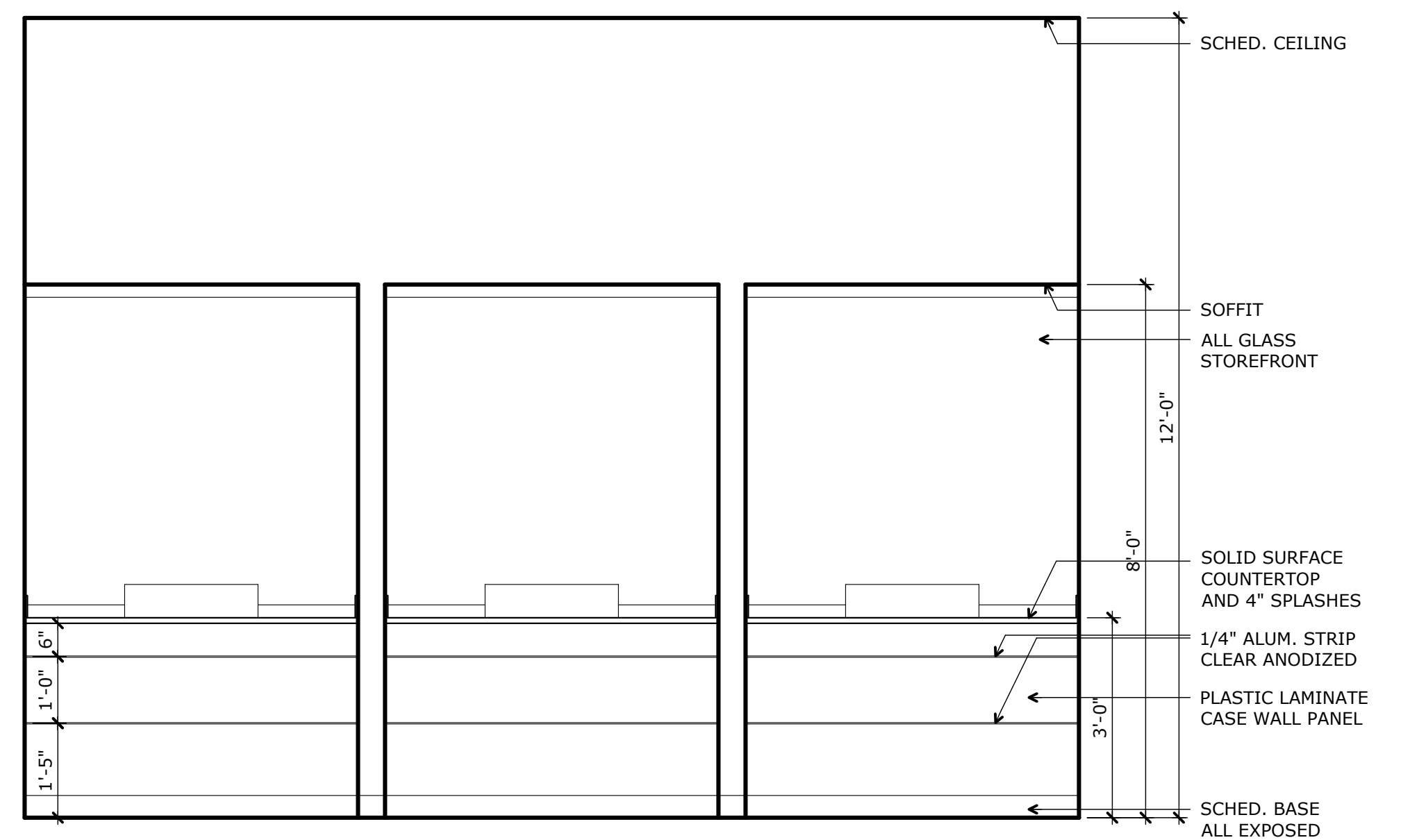

7  
A406  
Casework Elevation-102  
full size scale: 1/2"=1'-0"

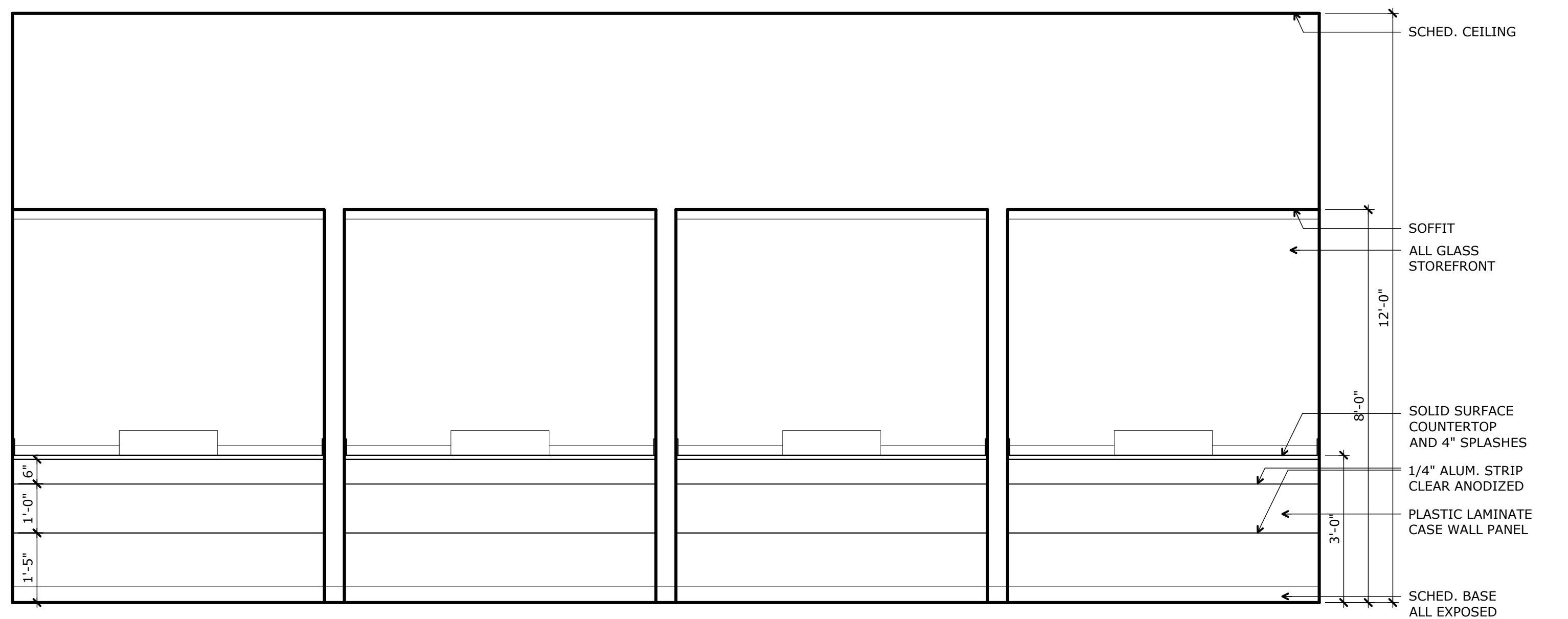

6  
A406  
Casework Elevation-103  
full size scale: 1/2"=1'-0"

PROJECT NO:	20-03-01
DATE:	07/01/2020
DRAWN:	J. LAKE
REVIEWED:	J. LAKE
REVISION:	

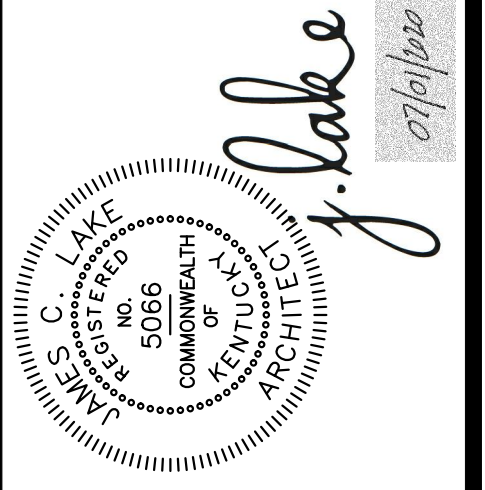

© 2020 COPYRIGHT  
All rights reserved. The contents of this drawing are the original work of authorship by J. Lake Architecture & Design. They shall not be reproduced, in whole or in part, by any means, mechanical, digital, or electronic, without the prior written permission of J. Lake Architecture & Design. Architect's instruments of professional service are a product of full work.

2020 NEW FACILITY  
**HARDIN COUNTY**  
**WATER DISTRICT # 2**  
Customer Service Center  
Field Operations-Shop-Equipment  
355 RING ROAD - ELIZABETHTOWN, KY 42701

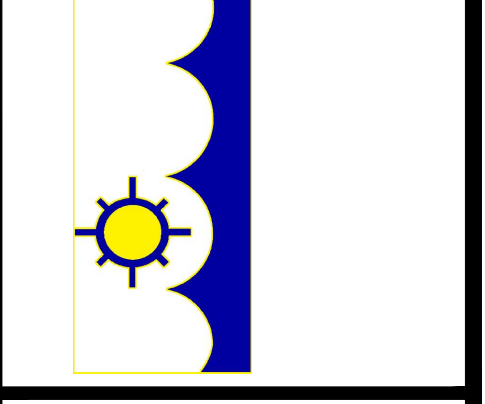

Casework Schedule-Base					
Ider	Manuf Model	Description	Width	Height	Depth
(B1)	"STEVENS"; #10432	SOLID DOOR BASE CABINET- (2) HINGED SOLID DOORS; (2) 6-1/8" DEEP TOP DRAWERS; (1) ADJ. SHELF	36"	35"	18"
(B2)	"STEVENS"; #10374	SOLID DOOR DRAWER BASE CABINET- (1) 6-1/8" DEEP TOP DRAWER; (3) EQUAL DRAWERS	36"	35"	18"
(B3)	"STEVENS"; #10432	SOLID DOOR BASE CABINET- (2) HINGED SOLID DOORS; (2) 6-1/8" DEEP TOP DRAWERS; (1) ADJ. SHELF	33"	35"	24"
(B4)	"STEVENS"; #10432	SOLID DOOR BASE CABINET- (2) HINGED SOLID DOORS; (2) 6-1/8" DEEP TOP DRAWERS; (1) ADJ. SHELF	36"	35"	24"
(B5)	"STEVENS"; #10374	SOLID DOOR DRAWER BASE CABINET- (1) 6-1/8" DEEP TOP DRAWER; (3) EQUAL DRAWERS	15"	35"	24"
(B6)	"STEVENS"; #10374	SOLID DOOR DRAWER BASE CABINET- (1) 6-1/8" DEEP TOP DRAWER; (3) EQUAL DRAWERS	18"	35"	24"
(B7)	"STEVENS"; #10374	SOLID DOOR DRAWER BASE CABINET- (1) 6-1/8" DEEP TOP DRAWER; (3) EQUAL DRAWERS	24"	35"	24"
(B8)	"STEVENS"; #10339	SOLID DOOR DRAWER BASE CABINET- (1) 6-1/8" DEEP TOP DRAWER; (2) EQUAL DRAWERS	30"	35"	24"
(B9)	"STEVENS"; #10218	SOLID DOOR CORNER BASE CABINET- (1) HINGED SOLID FOLDING DOOR, LEFT HINGE; (2) LAZY SUSANS	30"	35"	24"
(B10)	"STEVENS"; #10339	SOLID DOOR DRAWER BASE CABINET- (1) 6-1/8" DEEP TOP DRAWER (2) EQUAL DRAWERS BELOW	18"	29"	24"
(B11)	"STEVENS"; #10318	SOLID DOOR FILE BASE CABINET- (2) FULL EXTENSION LATERAL FILE DRAWERS; (2) SETS FILE STANDARDS; (2) DIVIDERS FOR SIDE LETTER/LLEGAL FILING	24"	29"	24"
(B12)	"STEVENS"; #10181	SOLID DOOR BASE CABINET- (2) HINGED SOLID DOORS; (1) CENTER DIVIDER; (2) ADJ. SHELVES	30"	29"	24"
(B13)	"STEVENS"; #10420	OPEN CUBICLE BASE CABINET- (1) 6-1/8" DEEP TOP DRAWER; (2) EQUAL OPEN CUBICLES	27"	35"	24"

NOTES:  
PROVIDE LOCKS ON ALL DOORS AND DRAWERS.  
KEY ALL CABINETS ALIKE WITHIN EACH ROOM.

Casework Schedule-Sink					
Ider	Manuf Model	Description	Width	Height	Depth
(S1)	"STEVENS"; #10479	SOLID DOOR SINK BASE CABINET- (2) HINGED SOLID DOORS; (1) 6-1/8" DEEP FALSE FRONT; REMOVABLE BACK ACCESS PANEL	36"	35"	24"

NOTES:  
PROVIDE LOCKS ON ALL DOORS AND DRAWERS.  
KEY ALL CABINETS ALIKE WITHIN EACH ROOM.

Casework Schedule-Vanity					
Ider	Manuf Model	Description	Width	Height	Depth
(V1)	"STEVENS"; #10584	ADA VANITY WALL SINK- 4" FRONT APRON; ANGLED FRONT ACCESS PANEL, REMOVABLE; CUSTOM WIDTH TO FIT	30"	22"	24"
(V2)	"STEVENS"; #10584	ADA VANITY WALL SINK- 4" FRONT APRON; ANGLED FRONT ACCESS PANEL, REMOVABLE; CUSTOM WIDTH TO FIT	31"	22"	24"
(V3)	"STEVENS"; #10584	ADA VANITY WALL SINK- 4" FRONT APRON; ANGLED FRONT ACCESS PANEL, REMOVABLE; CUSTOM WIDTH TO FIT	33"	22"	24"
(V4)	"STEVENS"; #10584	ADA VANITY WALL SINK- 4" FRONT APRON; ANGLED FRONT ACCESS PANEL, REMOVABLE; CUSTOM WIDTH TO FIT	48"	22"	24"

Casework Schedule-Wall					
Ider	Manuf Model	Description	Width	Height	Depth
(W1)	"STEVENS"; #15160	SPECIALTY SHELF, HAT AND COAT ROD- (1) OPEN FRONT BACK AND SIDES CASE (1) CONT. TOP SHELF; (1) CONT. COAT ROD	30"	12"	18"
(W2)	"STEVENS"; #15160	SPECIALTY SHELF, HAT AND COAT ROD- (1) OPEN FRONT BACK AND SIDES CASE (1) CONT. TOP SHELF; (1) CONT. COAT ROD	36"	12"	18"
(W3)	"STEVENS"; #15129	SOLID DOOR WALL CABINET- (2) HINGED SOLID DOORS; (1) ADJ. SHELF	30"	12"	14"
(W4)	"STEVENS"; #15129	SOLID DOOR WALL CABINET- (2) HINGED SOLID DOORS; (1) ADJ. SHELF	36"	12"	14"
(W5)	"STEVENS"; #15121	SOLID DOOR WALL CABINET- (1) HINGED SOLID DOOR, LEFT HINGE; (3) ADJ. SHELF	12"	25"	14"
(W6)	"STEVENS"; #15121	SOLID DOOR WALL CABINET- (1) HINGED SOLID DOOR, LEFT HINGE; (1) ADJ. SHELF	15"	25"	14"
(W7)	"STEVENS"; #15120	SOLID DOOR WALL CABINET- (1) HINGED SOLID DOOR, RIGHT HINGE; (1) ADJ. SHELF	18"	25"	14"
(W8)	"STEVENS"; #15120	SOLID DOOR WALL CABINET- (1) HINGED SOLID DOOR, RIGHT HINGE; (1) ADJ. SHELF	24"	25"	14"
(W9)	"STEVENS"; #15129	SOLID DOOR WALL CABINET- (2) HINGED SOLID DOORS; (1) ADJ. SHELF	30"	25"	14"
(W10)	"STEVENS"; #15129	SOLID DOOR WALL CABINET- (2) HINGED SOLID DOORS; (1) ADJ. SHELF	33"	25"	14"
(W11)	"STEVENS"; #15129	SOLID DOOR WALL CABINET- (2) HINGED SOLID DOORS; (1) ADJ. SHELF	36"	25"	14"
(W12)	"STEVENS"; #15185	SOLID DOOR WALL CABINET AND OPEN BOOKSHELF- (1) HINGED SOLID DOOR, LEFT HINGE; (2) OPEN BOOKSHELF	18"	30"	14"
(W13)	"STEVENS"; #15184	SOLID DOOR WALL CABINET AND OPEN BOOKSHELF- (1) HINGED SOLID DOOR, RIGHT HINGE; (1) OPEN BOOKSHELF	18"	30"	14"
(W14)	"STEVENS"; #15185	SOLID DOOR WALL CABINET AND OPEN BOOKSHELF- (1) HINGED SOLID DOOR, LEFT HINGE; (1) OPEN BOOKSHELF	24"	30"	14"
(W15)	"STEVENS"; #15184	SOLID DOOR WALL CABINET AND OPEN BOOKSHELF- (1) HINGED SOLID DOOR, RIGHT HINGE; (1) OPEN BOOKSHELF	24"	30"	14"

NOTES:  
PROVIDE LOCKS ON ALL DOORS AND DRAWERS.  
KEY ALL CABINETS ALIKE WITHIN EACH ROOM.

Casework Schedule-Tall					
Ider	Manuf Model	Description	Width	Height	Depth
(T1)	"STEVENS"; #25129	SOLID DOOR TALL STORAGE CABINET- (2) HINGED SOLID DOORS; (1) FIXED AND (4) ADJ. SHELVES	36"	84"	24"
(T2)	"STEVENS"; #25336	SOLID DOOR TALL COMBO STORAGE CABINET- (2) HINGED SOLID DOORS; (3) ADJ. SHELVES; (3) EQUAL DRAWERS	33"	84"	24"

NOTES:  
PROVIDE LOCKS ON ALL DOORS AND DRAWERS.  
KEY ALL CABINETS ALIKE WITHIN EACH ROOM.

Casework Schedule-Accessories					
Ider	Manuf Model	Description	Width	Height	Depth
(A1)	"STEVENS"; #10895	GROMMET- 3-1/4" DIAMETER PASS-THRU GROMMET; SET FLUSH IN COUNTERTOP; BLACK FINISH	4"	1"	4"

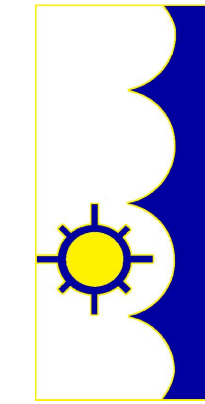

PROJECT NO: 20-03-01

DATE: 07/01/2020

DRAWN: J. LAKE

REVIEWED: J. LAKE

REVISION:

© 2020 COPYRIGHT  
All drawings, specifications, and the contents of this document are the original work of authorship by J. Lake Architecture & Design. They shall not be reproduced, in whole or in part, by any means, mechanical, digital, or electronic, without the prior written permission of J. Lake Architecture & Design. Architect's instruments of professional service are a product of this work.

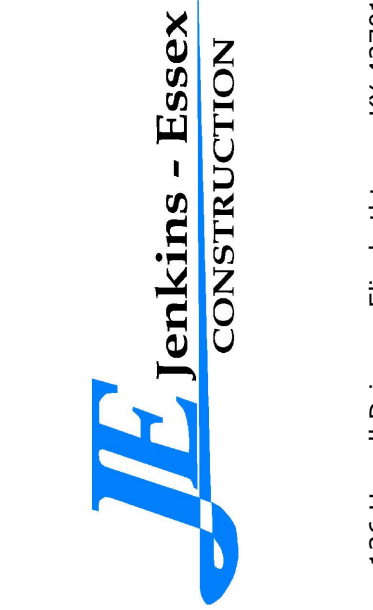

J. Lake  
ARCHITECTURE & DESIGN  
CONSTRUCTION  
136 Newell Park, Elizabethtown, KY 42701  
cabin@jlakearch.com 270.765.6113

J. Lake  
ARCHITECTURE & DESIGN  
129 Quartermaster Court - Jeffersonton, IN 47130  
jame.lake@jlakearch.com - 502.802.8797

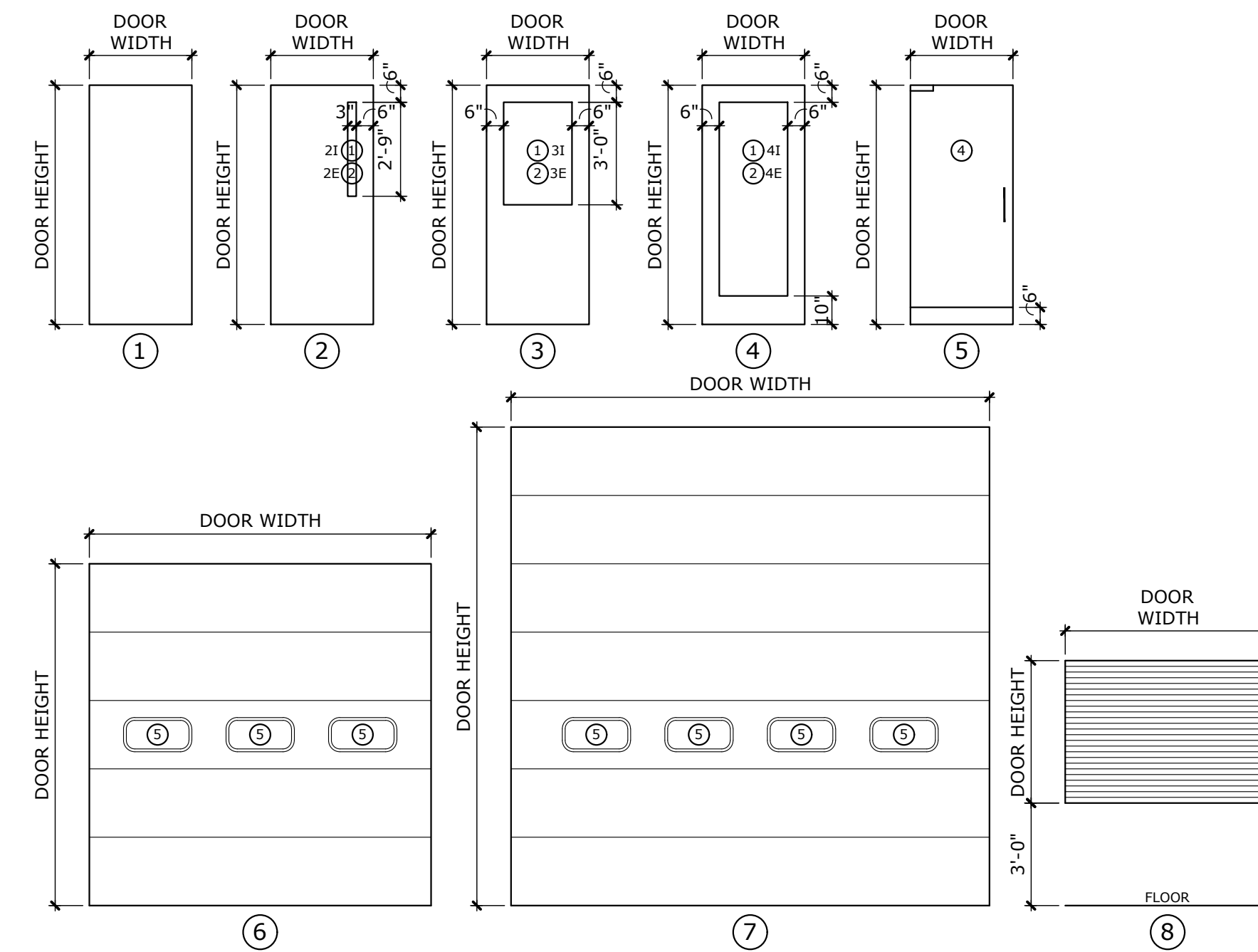

### Door Elevations

SCALE: 1/4"=1'-0"

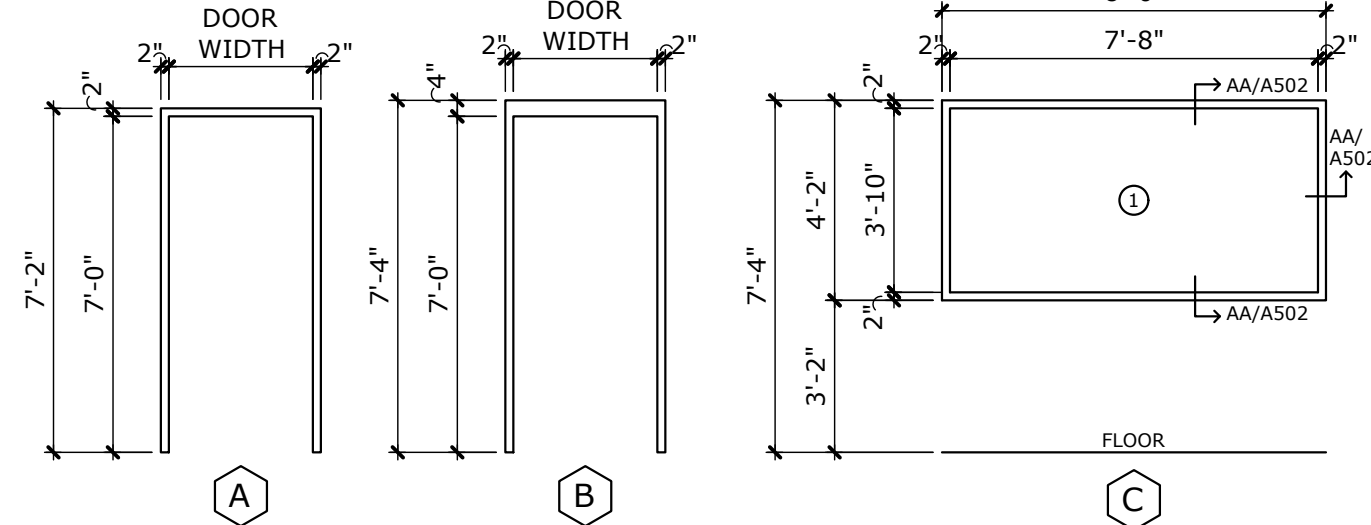

### H. Metal Frame Elevations

SCALE: 1/4"=1'-0"

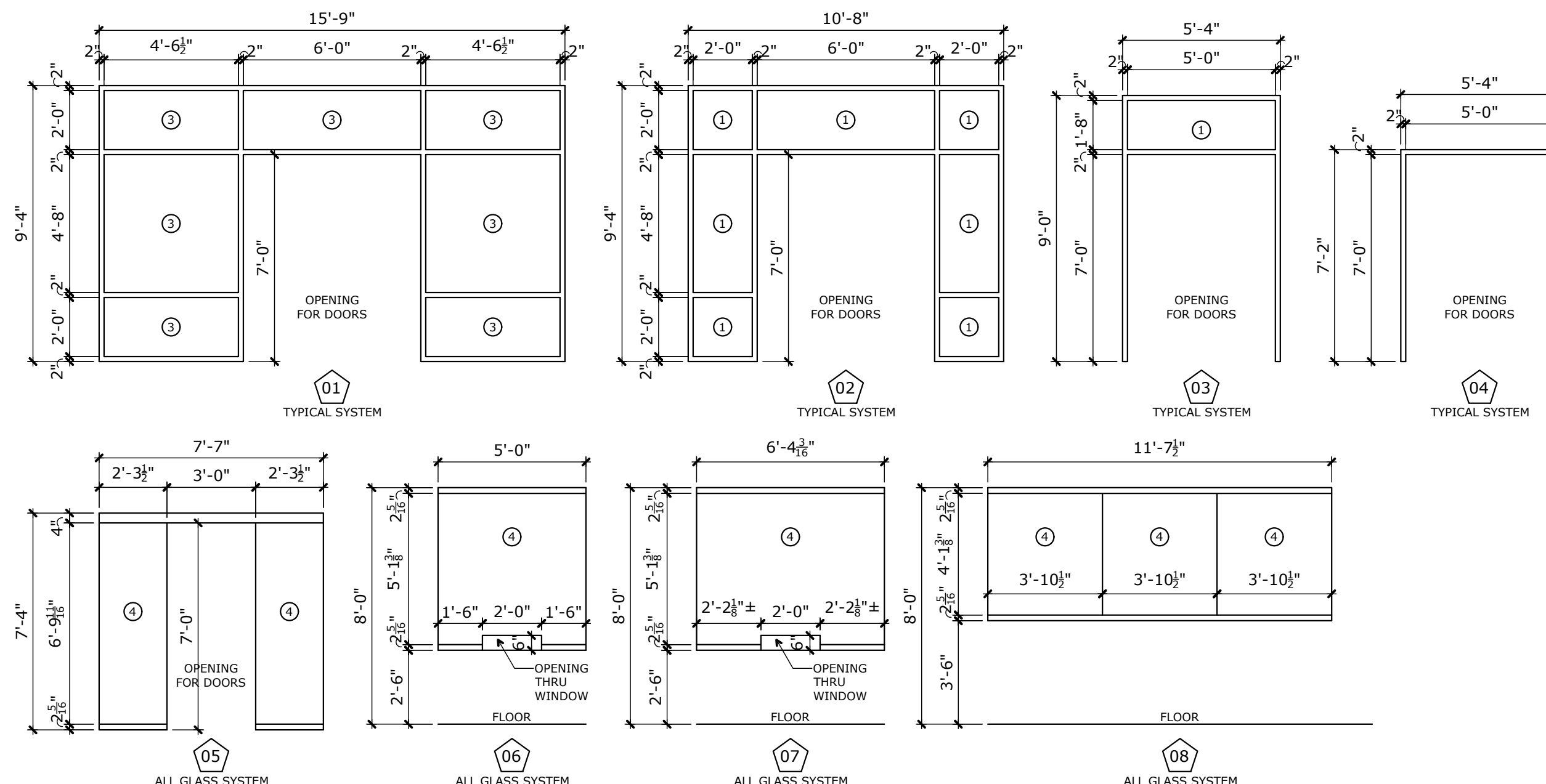

### Alum. S.F. Frame Elevations

SCALE: 1/4"=1'-0"

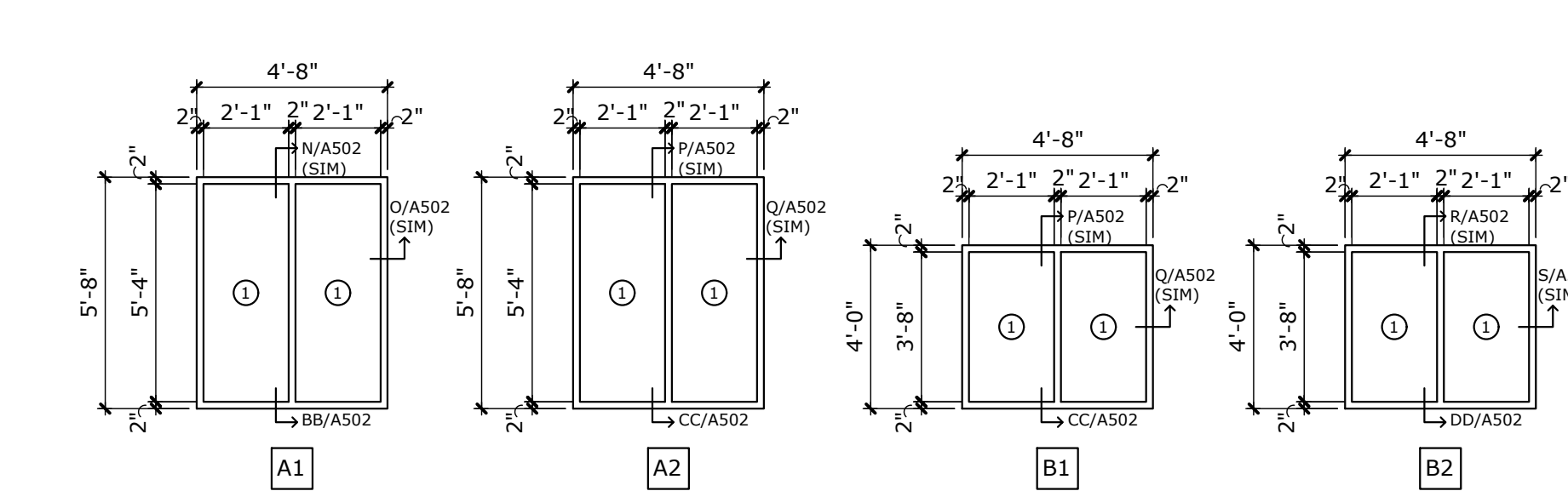

### Metal Window Frame Elevations

SCALE: 1/4"=1'-0"

#### Door/Frame Glass Types

- ① 1/4" SAFETY GLASS, TEMPERED; CLEAR GLASS
- ② 1/4" SAFETY GLASS, TEMPERED; TINTED GLASS
- ③ 1" INSULATED SAFETY GLASS, TEMPERED; TINTED GLASS, SOLAR GREY  
EXTERIOR: 1/4" PANE, TINTED/LOW E COATING  
AIR SPACE: 1/2" ARGON AND DESICCANT  
INTERIOR: 1/4" PANE, CLEAR
- ④ 1/2" SAFETY GLASS, TEMPERED; CLEAR GLASS
- ⑤ MANUF. STANDARD SAFETY GLASS, TEMPERED; TINTED GLASS

IDEN.	DOORS					FRAMES					DETAILS		NOTES
	SIZE (W X H X T)	MATERIAL	RATED	ELEV.	MATERIAL	LABEL	ELEV.	HEAD	JAMB				
CUSTOMER SERVICE CENTER													
101A	PAIR 3'-0" X 7'-0" X 1-3/4"	ALUM. S.F.	---	4E	ALUM. S.F.	---	01	L/502	M/502	TYP. ALUM. S.F. SYSTEM			
101B	PAIR 3'-0" X 7'-0" X 1-3/4"	ALUM. S.F.	---	4I	ALUM. S.F.	---	02	U/502	V/502	TYP. ALUM. S.F. SYSTEM			
103	PAIR 2'-6" X 7'-0" X 1-3/4"	S.C. WOOD	---	4I	H. METAL	---	A	A/502	B/502				
104A	3'-0" X 7'-0" X 1-3/4"	S.C. WOOD	---	2	H. METAL	---	A	A/502	B/502				
104B	3'-0" X 7'-0" X 1-3/4"	S.C. WOOD	---	2	H. METAL	---	A	A/502	B/502				
105	3'-0" X 7'-0" X 1-3/4"	S.C. WOOD	---	1	H. METAL	---	A	A/502	B/502				
106	3'-0" X 7'-0" X 1-3/4"	S.C. WOOD	---	1	H. METAL	---	A	A/502	B/502				
107	PAIR 3'-0" X 7'-0" X 1-3/4"	S.C. WOOD	---	4I	H. METAL	---	A	A/502	B/502				
108	3'-0" X 7'-0" X 1-3/4"	S.C. WOOD	---	1	H. METAL	---	A	A/502	B/502				
109A	3'-0" X 7'-0" X 1-3/4"	S.C. WOOD	---	2I	H. METAL	---	A	A/502	B/502				
109B	3'-0" X 7'-0" X 1-3/4"	S.C. WOOD	---	2I	H. METAL	---	A	A/502	B/502				
110	3'-0" X 7'-0" X 1-3/4"	S.C. WOOD	---	2I	H. METAL	---	A	A/502	B/502				
111	3'-0" X 7'-0" X 1-3/4"	S.C. WOOD	---	2I	H. METAL	---	A	A/502	B/502				
112	3'-0" X 7'-0" X 1-3/4"	S.C. WOOD	---	4I	H. METAL	---	A	A/502	B/502				
113A	PAIR 2'-6" X 7'-0" X 1-3/4"	ALUM. S.F.	---	4E	ALUM. S.F.	---	03	N/502	O/502	TYP. ALUM. S.F. SYSTEM			
113B	PAIR 2'-6" X 7'-0" X 1-3/4"	ALUM. S.F.	---	4I	ALUM. S.F.	---	04	W/502	X/502	TYP. ALUM. S.F. SYSTEM			
115	3'-0" X 7'-0" X 1-3/4"	S.C. WOOD	---	2I	H. METAL	---	A	A/502	B/502				
116	3'-0" X 7'-0" X 1-3/4"	S.C. WOOD	---	2I	H. METAL	---	A	A/502	B/502				
117	3'-0" X 7'-0" X 1-3/4"	S.C. WOOD	---	2I	H. METAL	---	A	A/502	B/502				
118	3'-0" X 7'-0" X 1-3/4"	S.C. WOOD	---	1	H. METAL	---	A	A/502	B/502				
119	3'-0" X 7'-0" X 1-3/4"	S.C. WOOD	---	2I	H. METAL	---	A	A/502	B/502				
120	3'-0" X 7'-0" X 1-3/4"	S.C. WOOD	---	2I	H. METAL	---	A	A/502	B/502				
127	3'-0" X 7'-0" X 1-3/4"	S.C. WOOD	---	2I	H. METAL	---	A	A/502	B/502				
129	3'-0" X 7'-0" X 1-3/4"	S.C. WOOD	---	2I	H. METAL	---	A	A/502	B/502				
130	3'-0" X 7'-0" X 1-3/4"	S.C. WOOD	---	1	H. METAL	---	A	A/502	B/502				
131	3'-0" X 7'-0" X 1-3/4"	S.C. WOOD	---	3I	H. METAL	---	A	A/502	B/502				
132	3'-0" X 7'-0" X 1-3/4"	S.C. WOOD	---	2E	H. METAL	---	A	A/502	B/502				
135	3'-0" X 7'-0" X 1-3/4"	S.C. WOOD	---	2I	H. METAL	---	A	A/502	B/502	GALVANNEAL DOOR/FRA			
136A	3'-0" X 7'-0" X 1-3/4"	S.C. WOOD	---	2I	H. METAL	---	A	A/502	B/502				
136B	3'-0" X 7'-0" X 1-3/4"	S.C. WOOD	---	2I	H. METAL	---	A	A/502	B/502				
137	3'-0" X 7'-0" X 1-3/4"	S.C. WOOD	---	2I	H. METAL	---	A	A/502	B/502				
138	3'-0" X 7'-0" X 1-3/4"	S.C. WOOD	---	2I	H. METAL	---	A	A/502	B/502				
140	3'-0" X 7'-0" X 1-3/4"	S.C. WOOD	---	2I	H. METAL	---	A	A/502	B/502				
141	3'-0" X 7'-0" X 1-3/4"	S.C. WOOD	---	2I	H. METAL	---	A	A/502	B/502				
142	3'-0" X 7'-0" X 1-3/4"	S.C. WOOD	---	2I	H. METAL	---	A	A/502	B/502				
143	3'-0" X 7'-0" X 1-3/4"	S.C. WOOD	---	2I	H. METAL	---	A	A/502	B/502				
146A	3'-0" X 7'-0" X 1-3/4"	S.C. WOOD	---	2I	H. METAL	---	A	A/502	B/502				
146B	3'-0" X 7'-0" X 1-3/4"	ALUM. S.F.	---	5	ALUM. S.F.	---	05	Y/502	Z/502	ALL GLASS ALUM. S.F. SYSTEM			
147	3'-0" X 7'-0" X 1-3/4"	S.C. WOOD	---	1	H. METAL	---	A	A/502	B/502				
148	3'-0" X 7'-0" X 1-3/4"	H. METAL	---	1	H. METAL	---	A	A/502	B/502				
149	3'-0" X 7'-0" X 1-3/4"	S.C. WOOD	---	1	H. METAL	---	A	A/502	B/502				
150A	3'-0" X 7'-0" X 1-3/4"	S.C. WOOD	---	2I	H. METAL	---	A	A/502	B/502				
150B	3'-0" X 7'-0" X 1-3/4"	S.C. WOOD	---	2I	H. METAL	---	A	A/502	B/502				
151A	PAIR 2'-6" X 7'-0" X 1-3/4"	S.C. WOOD	---	2I	H. METAL	---	A	A/502	B/502				
151B	PAIR 2'-6" X 7'-0" X 1-3/4"	ALUM. S.F.	---	4E	ALUM. S.F.	---	03	P/502	Q/502	TYP. ALUM. S.F. SYSTEM			
152A	3'-0" X 7'-0" X 1-3/4"	INSUL. METAL	---	2I	H. METAL	---	B	C/502	D/502				
152B	3'-0" X 7'-0" X 1-3/4"	INSUL. METAL	---	2I	H. METAL	---	B	C/502	D/502				
152C	3'-0" X 7'-0" X 1-3/4"	INSUL. METAL	---	2E	H. METAL	---	A	F/502	G/502	GALVANNEAL DOOR/FRA			
153	3'-0" X 7'-0" X 1-3/4"	H. METAL	---	1	H. METAL	---	A	A/502	B/502				
154	PAIR 2'-6" X 7'-0" X 1-3/4"	H. METAL	---	1	H. METAL	---	A	A/502	B/502				
155A	PAIR 2'-6" X 7'-0" X 1-3/4"	INSUL. METAL	---	1	H. METAL	---	A	A/502	B/502				
155B	PAIR 2'-6" X 7'-0" X 1-3/4"	INSUL. METAL	---	1	H. METAL	---	B	C/502	D/502				
156A	3'-0" X 7'-0" X 1-3/4"	S.C. WOOD	---	4I	H. METAL	---	A	A/502	B/502				
156B	3'-0" X 7'-0" X 1-3/4"	INSUL. METAL	---	4E	H. METAL	---	A	F/502	G/502	GALVANNEAL DOOR/FRA			
160	3'-0" X 7'-0" X 1-3/4"	S.C. WOOD	---	2I	H. METAL	---	A	A/502	B/502				
161	3'-0" X 7'-0" X 1-3/4"	S.C. WOOD	---	2I	H. METAL	---	A	A/502	B/502				
162	3'-0" X 7'-0" X 1-3/4"	S.C. WOOD	---	2I	H. METAL	---	A	A/502	B/502				
163	3'-0" X 7'-0" X 1-3/4"	S.C. WOOD	---	2I	H. METAL	---	A	A/502	B/502				
164	3'-0" X 7'-0" X 1-3/4"	S.C. WOOD	---	2I	H. METAL	---	A	A/502	B/502				
165	3'-0" X 7'-0" X 1-3/4"	S.C. WOOD	---	2I	H. METAL	---	A	A/502	B/502				
166	3'-0" X 7'-0" X 1-3/4"	S.C. WOOD	---	1	H. METAL	---	A	A/502	B/502				
FIELD OPERATIONS BUILDING													
201	PAIR 2'-6" X 7'-0" X 1-3/4"	INSUL. METAL	---	2I	H. METAL	---	B	C/502	D/502				
202A	PAIR 2'-6" X 7'-0" X 1-3/4"	INSUL. METAL	---	2I	H. METAL	---	B	C/502	D/502				
202B	3'-0" X 7'-0" X 1-3/4"	INSUL. METAL	---	2I	H. METAL	---	B	C/502	D/502				
202C	PAIR 2'-6" X 7'-0" X 1-3/4"	ALUM. S.F.	---	4E	ALUM. S.F.	---	04	R/502	S/502	TYP. ALUM. S.F. SYSTEM			
203	3'-0" X 7'-0" X 1-3/4"	INSUL. METAL	---	2I	H. METAL	---	B	C/502	D/502				
204A	3'-0" X 7'-0" X 1-3/4"	H. METAL	---	1	H. METAL	---	B	C/502	D/502				
204B	3'-0" X 7'-0" X 1-3/4"	H. METAL	---	1	H. METAL	---	B	C/502	D/502				
205	3'-0" X 7'-0" X 1-3/4"	INSUL. METAL	---	2I	H. METAL	---	B	C/502	D/502				
206	3'-0" X 7'-0" X 1-3/4"	INSUL. METAL	---	2I	H. METAL	---	B	C/502	D/502				
208A	PAIR 2'-6" X 7'-0" X 1-3/4"	ALUM. S.F.	---	4E	ALUM. S.F.	---	04	R/502	S/502	TYP. ALUM. S.F. SYSTEM			
208B	PAIR 2'-6" X 7'-0" X 1-3/4"	ALUM. S.F.	---	4E	ALUM. S.F.	---	04	R/502	T/502	TYP. ALUM. S.F. SYSTEM			
SHOP BUILDING													
301	3'-0" X 7'-0" X 1-3/4"	INSUL. METAL	1 HR	1	H. METAL	---	B	C/502	D/502	GALVANNEAL DOOR/FRA			
302	3'-0" X 7'-0" X 1-3/4"	INSUL. METAL	1 HR	1	H. METAL	1 HR	B	C/502	D/502	GALVANNEAL DOOR/FRA			
303	3'-0" X 7'-0" X 1-3/4"	H. METAL	1 HR	1	H. METAL	1 HR	B	C/502	D/502	GALVANNEAL DOOR/FRA			
304	PAIR 2'-6" X 7'-0" X 1-3/4"	INSUL. METAL	1 HR	2I	H. METAL	1 HR	B	C/502	D/502	GALVANNEAL DOOR/FRA			
305	3'-0" X 7'-0" X 1-3/4"	H. METAL	---	1	H. METAL	---	B	C/502	D/502	GALVANNEAL DOOR/FRA			
306	3'-0" X 7'-0" X 1-3/4"	H. METAL	---	1	H. METAL	---	B	C/502	D/502	GALVANNEAL DOOR/FRA			
307	PAIR 2'-6" X 7'-0" X 1-3/4"	H. METAL	---	1	H. METAL	---	B	C/502	D/502	GALVANNEAL DOOR/FRA			
308A	3'-0" X 7'-0" X 1-3/4"	INSUL. METAL	---	3I	H. METAL	---	B	C/502	D/502	GALVANNEAL DOOR/FRA			
308B	3'-0" X 7'-0" X 1-3/4"	INSUL. METAL	---	3E	H. METAL	---	A	F/502	D8G/502	GALVANNEAL DOOR/FRA			
309	3'-0" X 7'-0" X 1-3/4"	INSUL. METAL	---	3I	H. METAL	---	B	C/502	D/502	GALVANNEAL DOOR/FRA			
310A	3'-0" X 7'-0" X 1-3/4"	INSUL. METAL	---	3I	H. METAL	---	B	C/502	D/502	GALVANNEAL DOOR/FRA			
310B	3'-0" X 7'-0" X 1-3/4"	INSUL. METAL	---	3E	H. METAL	---	A	F/502	D8G/502	GALVANNEAL DOOR/FRA			
312	3'-0" X 7'-0" X 1-3/4"	INSUL. METAL	---	3I	H. METAL	---	B	C/502	D/502	GALVANNEAL DOOR/FRA			
313	3'-0" X 7'-0" X 1-3/4"	INSUL. METAL	---	3I	H. METAL	---	B	C/502	D/502	GALVANNEAL DOOR/FRA			
315	3'-0" X 7'-0" X 1-3/4"	INSUL. METAL	---	2I	H. METAL	---	B	C/502	D/502	GALVANNEAL DOOR/FRA			
317A	3'-0" X 7'-0" X 1-3/4"	INSUL. METAL	---	3E	H. METAL	---	A	F/502	D8G/502	GALVANNEAL DOOR/FRA			
317B	3'-0" X 7'-0" X 1-3/4"	INSUL. METAL	---	3E	H. METAL	---	A	F/502	D8G/502	GALVANNEAL DOOR/FRA			
318A	3'-0" X 7'-0" X 1-3/4"	INSUL. METAL	---	3E	H. METAL	---	A	F/502	E8K/502	GALVANNEAL DOOR/FRA			
318B	3'-0" X 7'-0" X 1-3/4"	INSUL. METAL	---	3E	H. METAL	---	A	F/502	E8K/502	GALVANNEAL DOOR/FRA			
319	PAIR 3'-0" X 7'-0" X 1-3/4"	INSUL. METAL	---	1	H. METAL	---	A	J/502	K/502	GALVANNEAL DOOR/FRA			
EQUIPMENT BUILDING													
401A	3'-0" X 7'-0" X 1-3/4"	INSUL. METAL	---	3E	H. METAL	---	A	F/502	E8G/502	GALVANNEAL DOOR/FRA			
401B	3'-0" X 7'-0" X 1-3/4"	INSUL. METAL	---	3E	H. METAL	---	A	F/502	E8G/502	GALVANNEAL DOOR/FRA			

IDEN.	DOORS					OPERATION					NOTES
	SIZE (W X H)	MATERIAL	RATED	ELEV.	TYPE						
SHOP BUILDING											
DHD 308	14'-0" X 14'-0"	INSUL. METAL	---	7	ELECTRIC						
DHD 310	10'-0" X 10'-0"	INSUL. METAL	---	6	ELECTRIC						
DHD 317A	14'-0" X 14'-0"	INSUL. METAL	---	7	ELECTRIC						
DHD 317B	14'-0" X 14'-0"	INSUL. METAL	---	7	ELECTRIC						
DHD 317C	14'-0" X 14'-0"	INSUL. METAL	---	7	ELECTRIC						
DHD 317D	14'-0" X 14'-0"	INSUL. METAL	---	7	ELECTRIC						
DHD 317E	14'-0" X 14'-0"	INSUL. METAL	---	7	ELECTRIC						
DHD 317F	14'-0" X 14'-0"	INSUL. METAL	---	7	ELECTRIC						
DHD 317G	14'-0" X 14'-0"	INSUL. METAL	---	7	ELECTRIC						
DHD 317H	14'-0" X 14'-0"	INSUL. METAL	---	7	ELECTRIC						
DHD 317I	14'-0" X 14'-0"	INSUL. METAL	---	7	ELECTRIC						
DHD 317J	14'-0" X 14'-0"	INSUL. METAL	---	7	ELECTRIC						
DHD 317K	14'-0" X 14'-0"	INSUL. METAL	---	7	ELECTRIC						
EQUIPMENT BUILDING											
DHD 401A	14'-0" X 14'-0"	INSUL. METAL	---	7	ELECTRIC						
DHD 401B	14'-0" X 14'-0"	INSUL. METAL	---	7	ELECTRIC						

IDEN.	DOORS					OPERATION					NOTES
	SIZE (W X H)	MATERIAL	RATED	ELEV.	TYPE						
CUSTOMER SERVICE CENTER											
ECD 152A	6'-0" X 4'-4"	H. METAL	---	8	MANUAL	ALIGN TOP OF CCD					

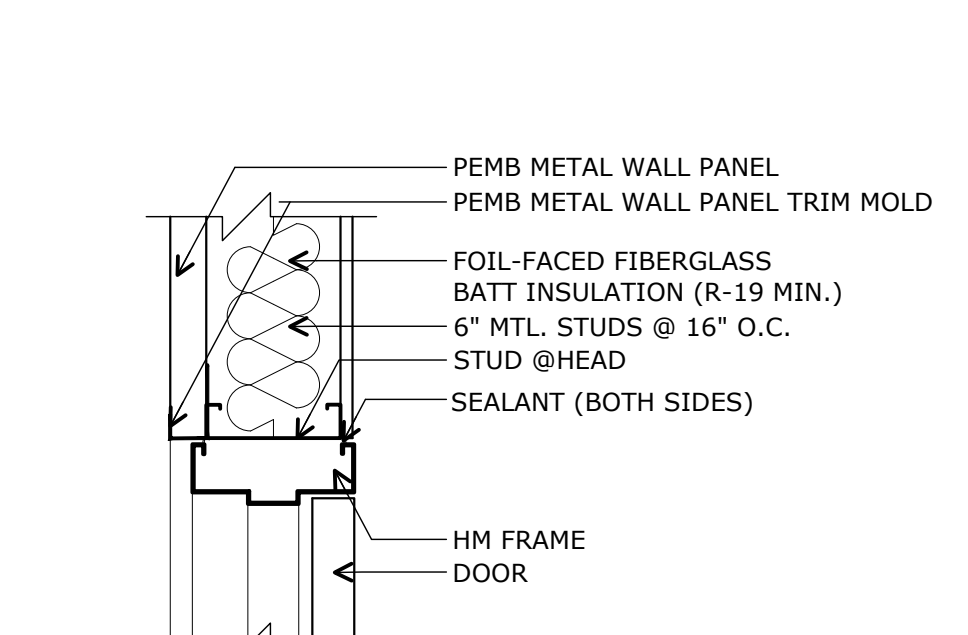

**Door Detail H.M.-Head**  
A502 full size plot scale: 1-1/2"=1'-0" 0 4" 8"

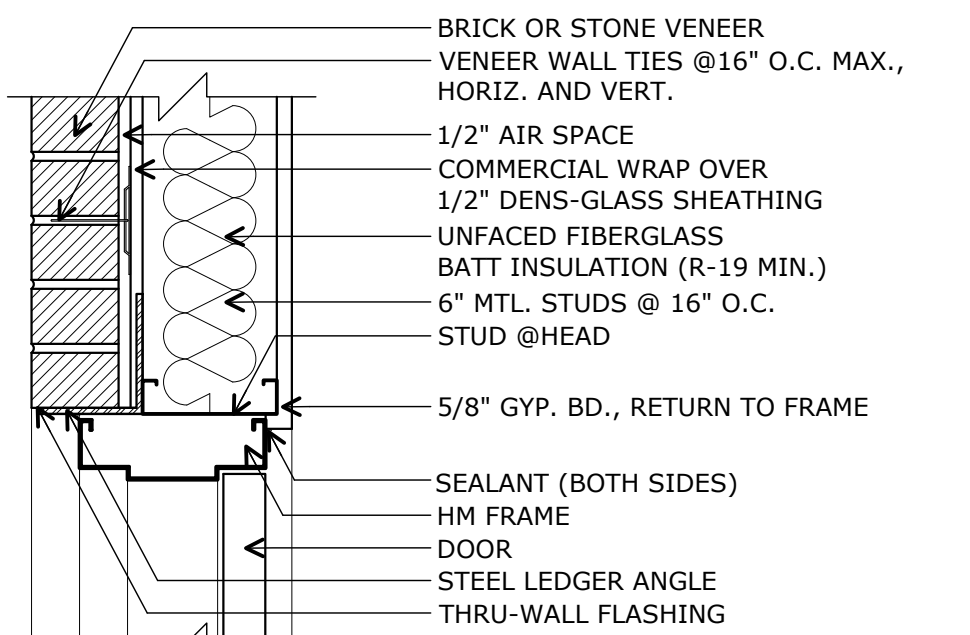

**Door Detail H.M.-Head**  
A502 full size plot scale: 1-1/2"=1'-0" 0 4" 8"

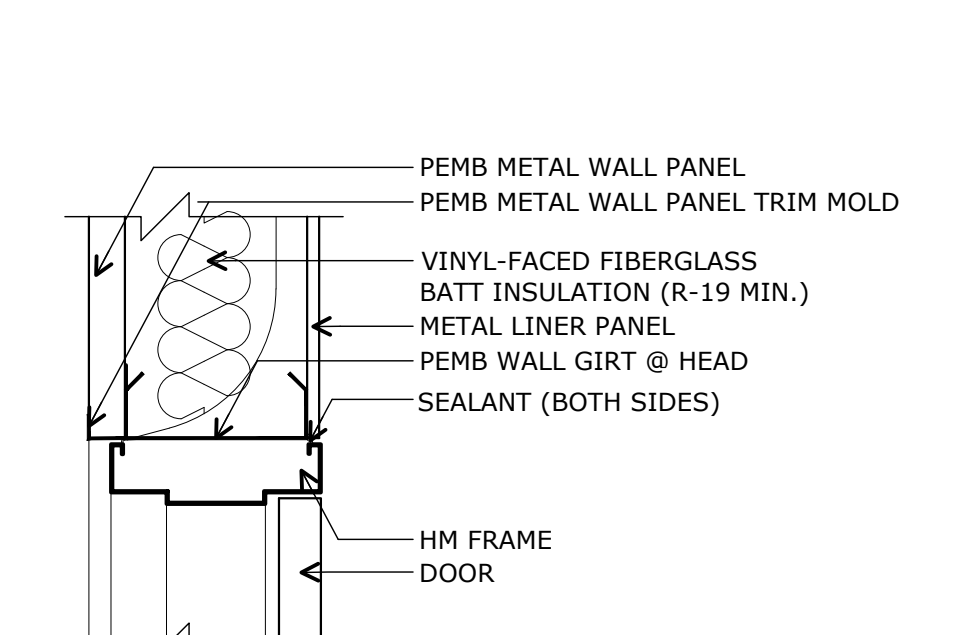

**Door Detail H.M.-Head**  
A502 full size plot scale: 1-1/2"=1'-0" 0 4" 8"

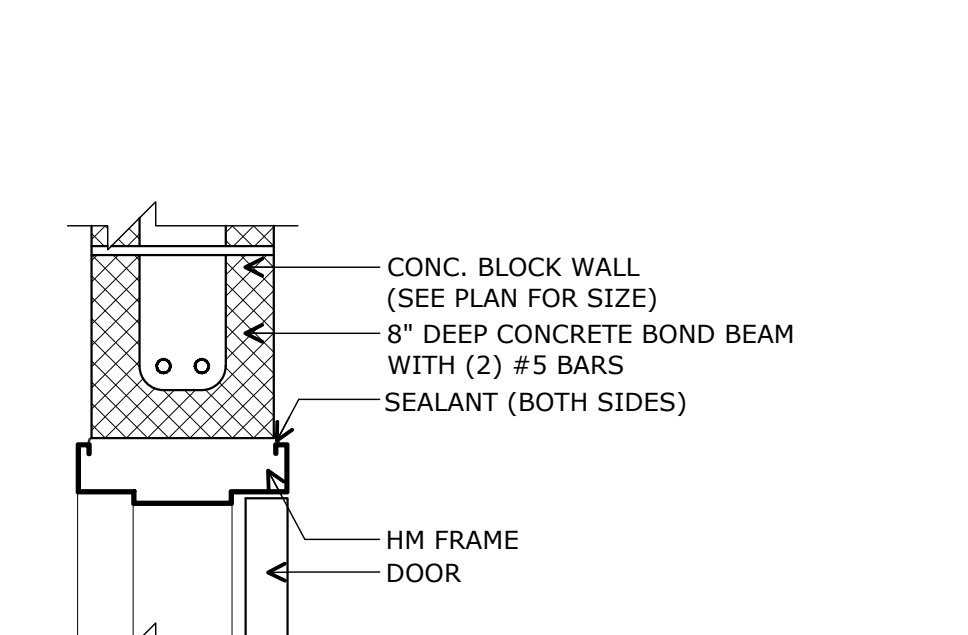

**Door Detail H.M.-Head**  
A502 full size plot scale: 1-1/2"=1'-0" 0 4" 8"

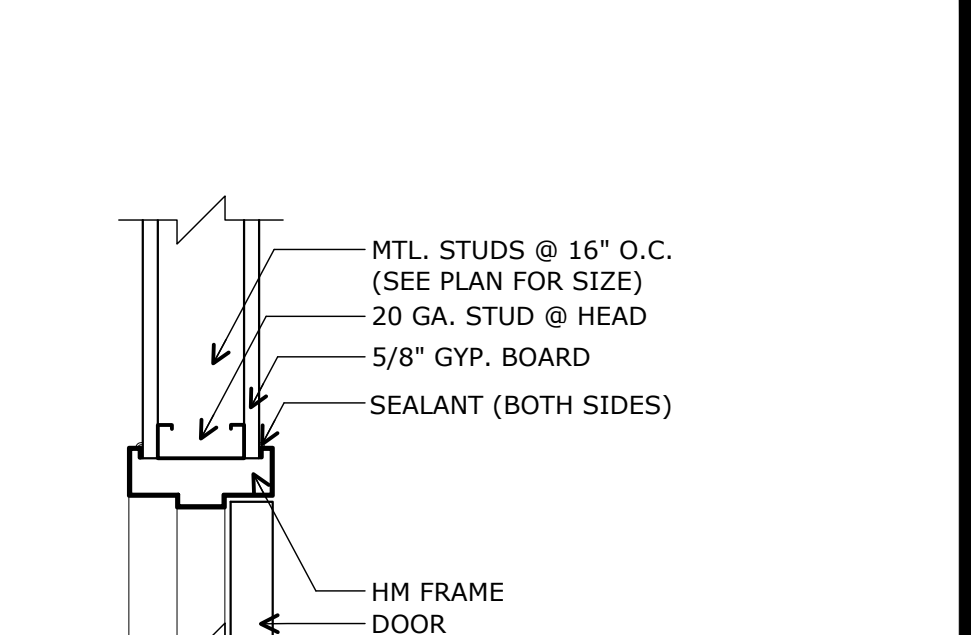

**Door Detail H.M.-Head**  
A502 full size plot scale: 1-1/2"=1'-0" 0 4" 8"

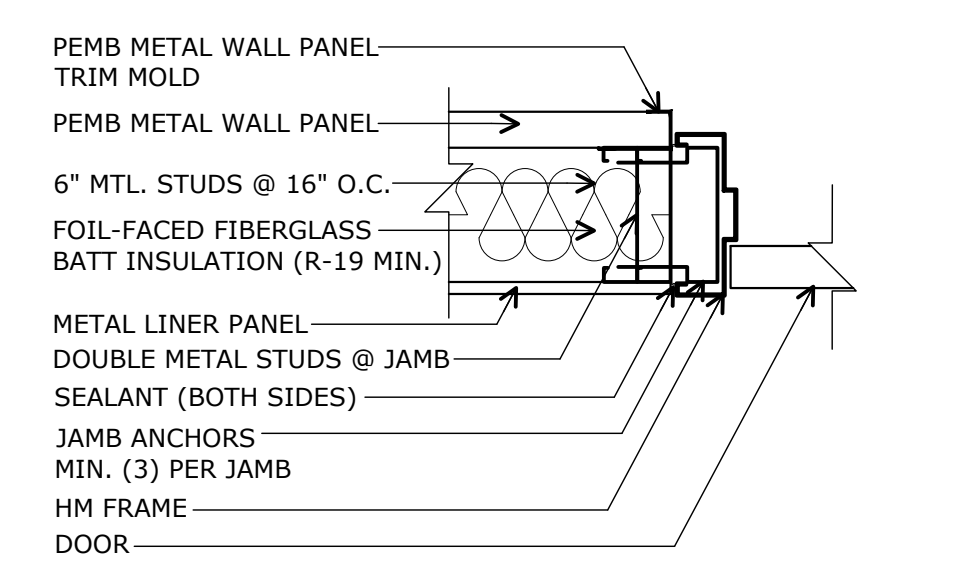

**Door Detail H.M.-Jamb**  
A502 full size plot scale: 1-1/2"=1'-0" 0 4" 8"

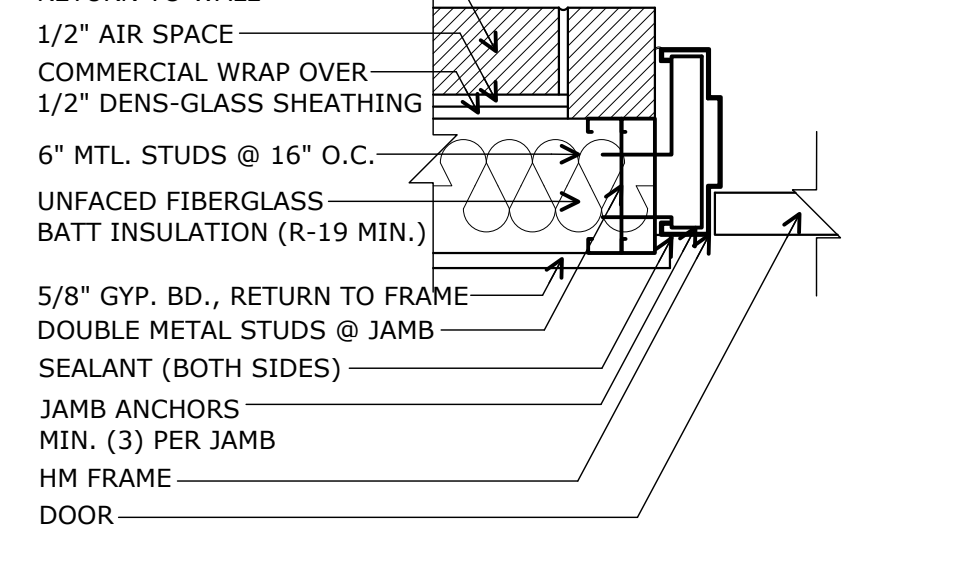

**Door Detail H.M.-Jamb**  
A502 full size plot scale: 1-1/2"=1'-0" 0 4" 8"

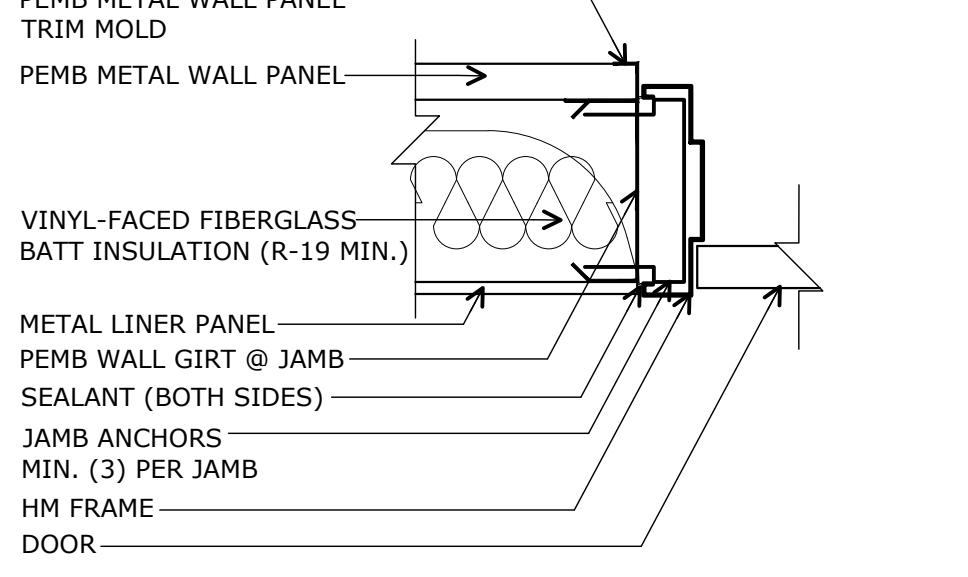

**Door Detail H.M.-Jamb**  
A502 full size plot scale: 1-1/2"=1'-0" 0 4" 8"

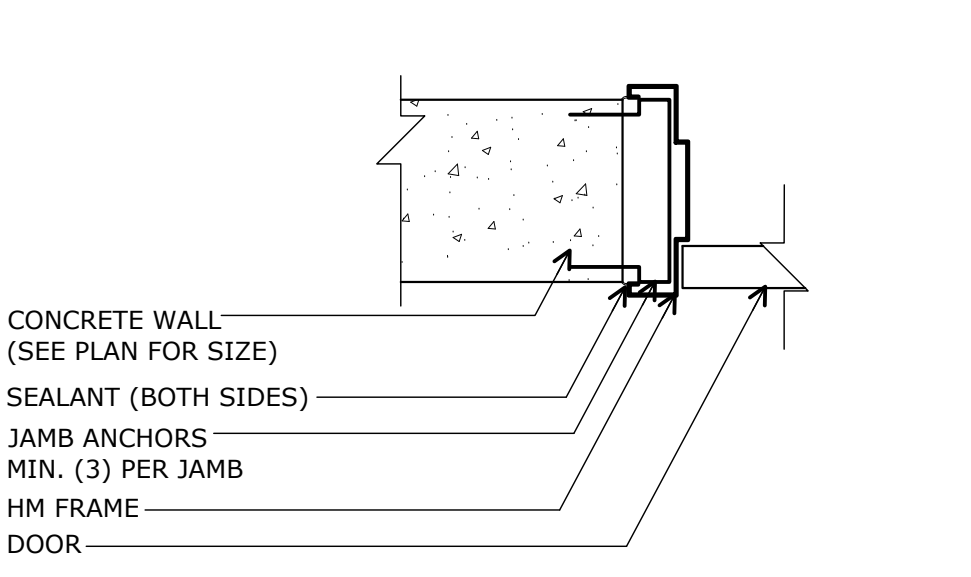

**Door Detail H.M.-Jamb**  
A502 full size plot scale: 1-1/2"=1'-0" 0 4" 8"

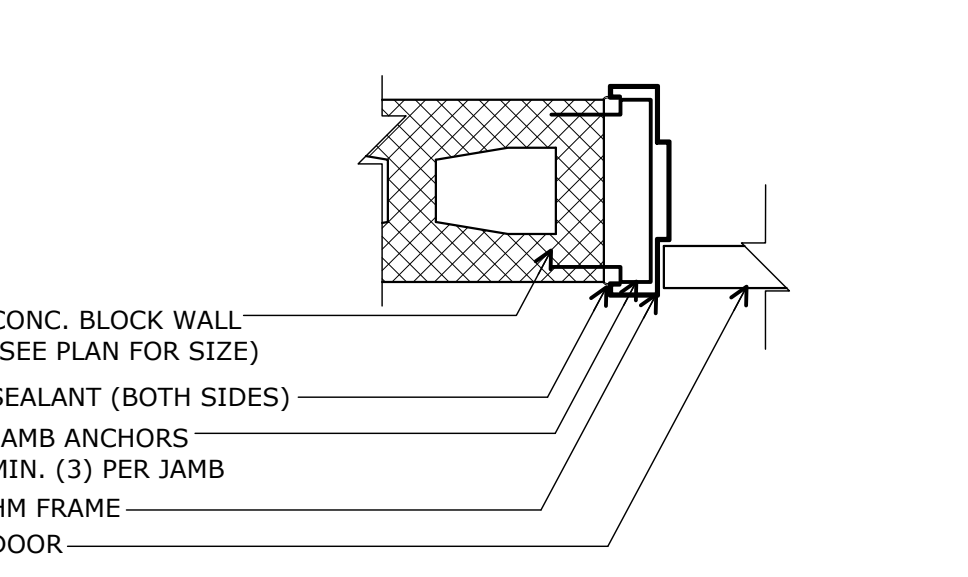

**Door Detail H.M.-Jamb**  
A502 full size plot scale: 1-1/2"=1'-0" 0 4" 8"

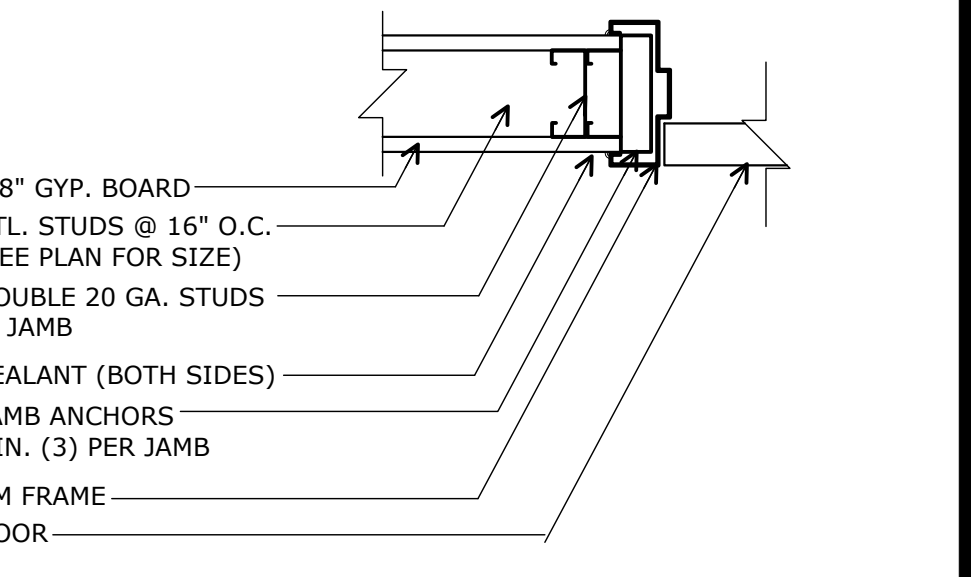

**Door Detail H.M.-Jamb**  
A502 full size plot scale: 1-1/2"=1'-0" 0 4" 8"

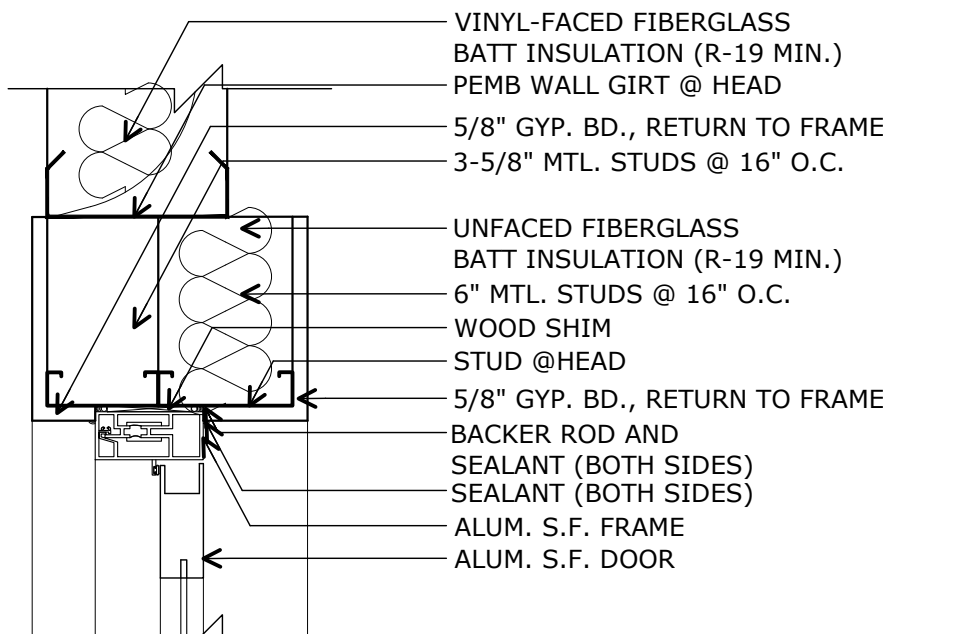

**Door Detail A.S.F.-Head**  
A502 full size plot scale: 1-1/2"=1'-0" 0 4" 8"



**Door Detail A.S.F.-Head**  
A502 full size plot scale: 1-1/2"=1'-0" 0 4" 8"

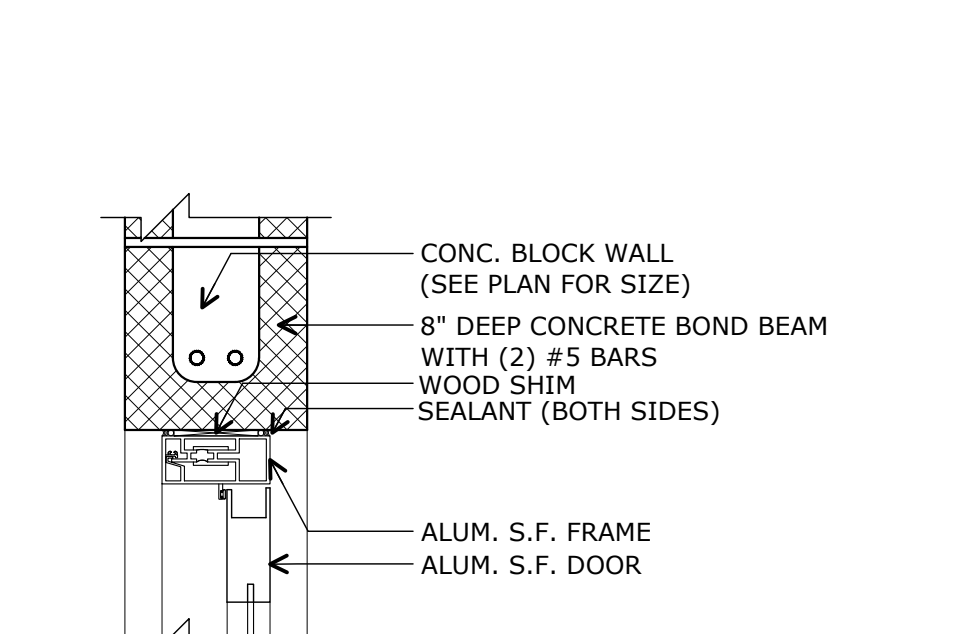

**Door Detail A.S.F.-Head**  
A502 full size plot scale: 1-1/2"=1'-0" 0 4" 8"

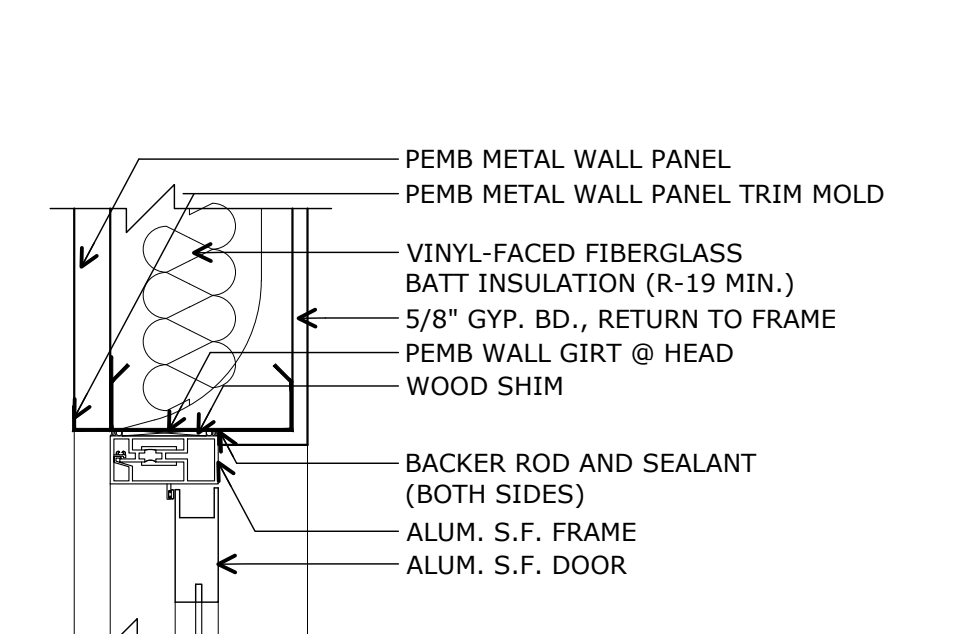

**Door Detail A.S.F.-Head**  
A502 full size plot scale: 1-1/2"=1'-0" 0 4" 8"

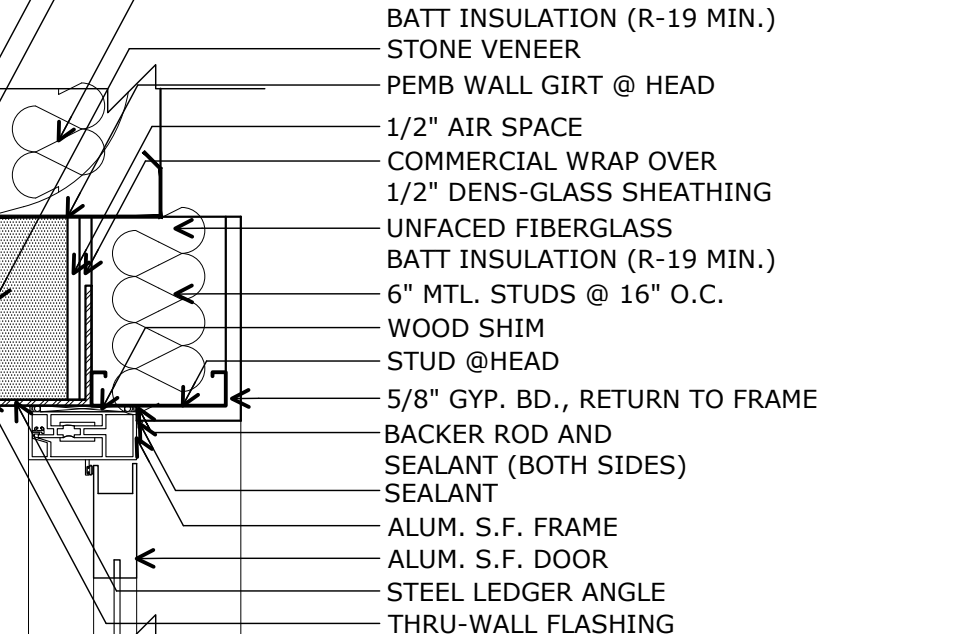

**Door Detail A.S.F.-Head**  
A502 full size plot scale: 1-1/2"=1'-0" 0 4" 8"

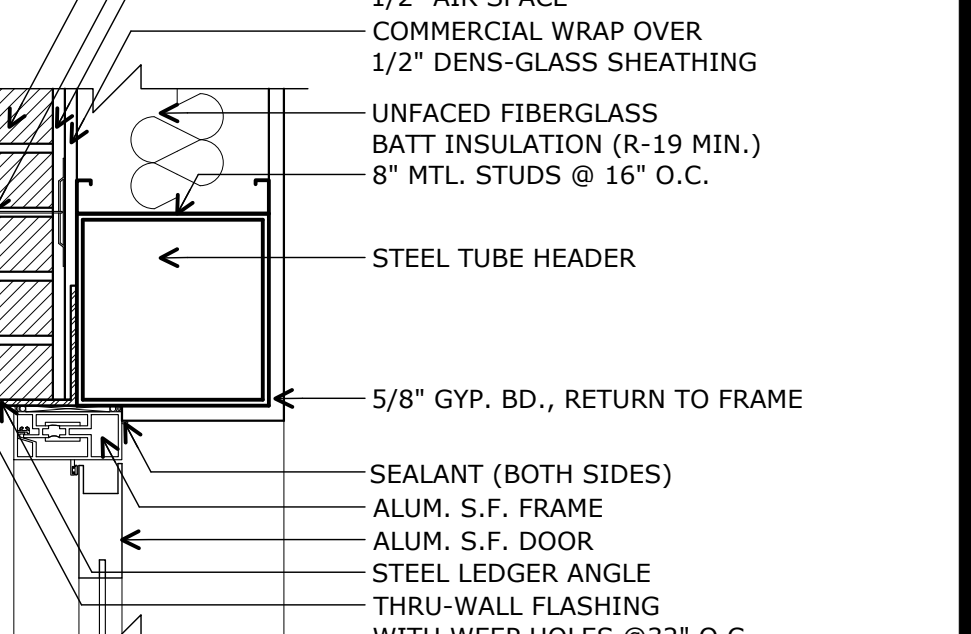

**Door Detail A.S.F.-Head**  
A502 full size plot scale: 1-1/2"=1'-0" 0 4" 8"

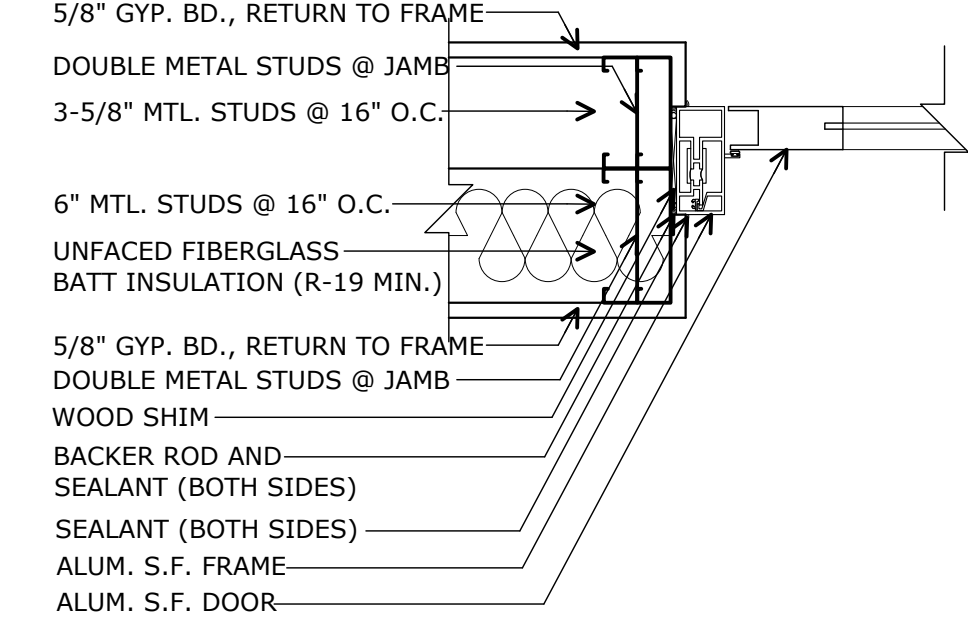

**Door Detail A.S.F.-Jamb**  
A502 full size plot scale: 1-1/2"=1'-0" 0 4" 8"

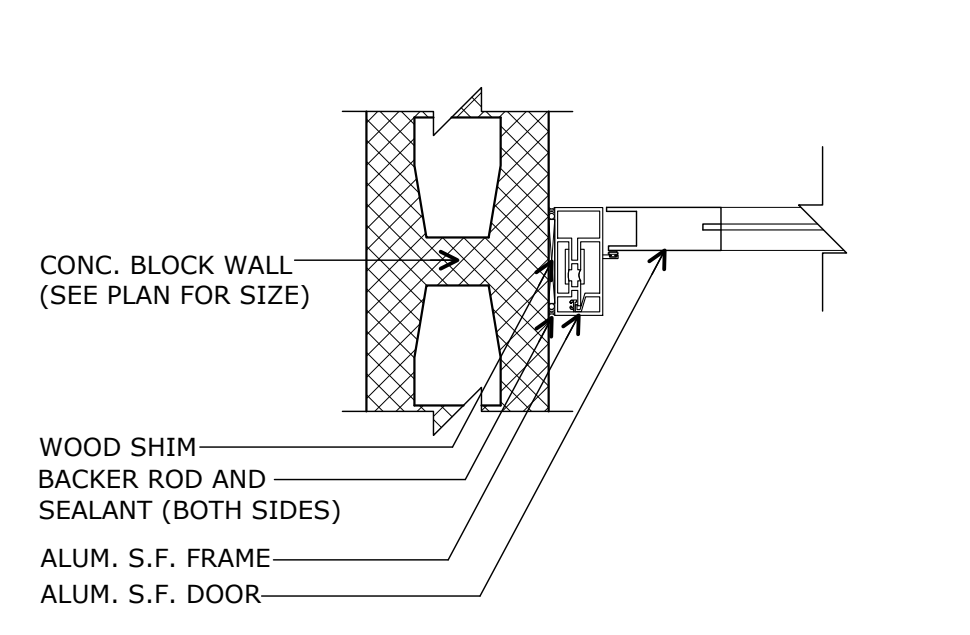

**Door Detail A.S.F.-Jamb**  
A502 full size plot scale: 1-1/2"=1'-0" 0 4" 8"

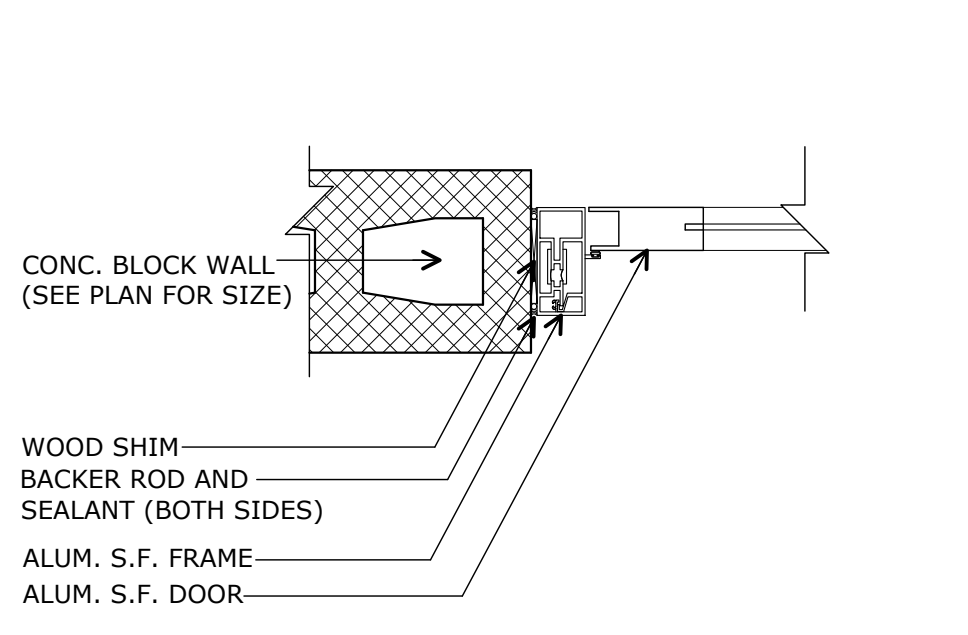

**Door Detail A.S.F.-Jamb**  
A502 full size plot scale: 1-1/2"=1'-0" 0 4" 8"

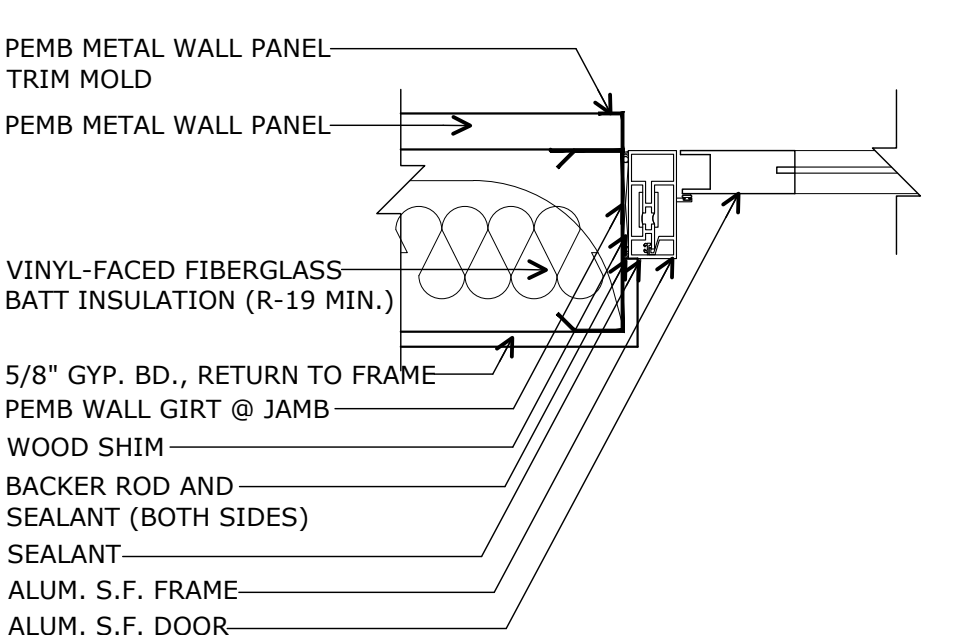

**Door Detail A.S.F.-Jamb**  
A502 full size plot scale: 1-1/2"=1'-0" 0 4" 8"

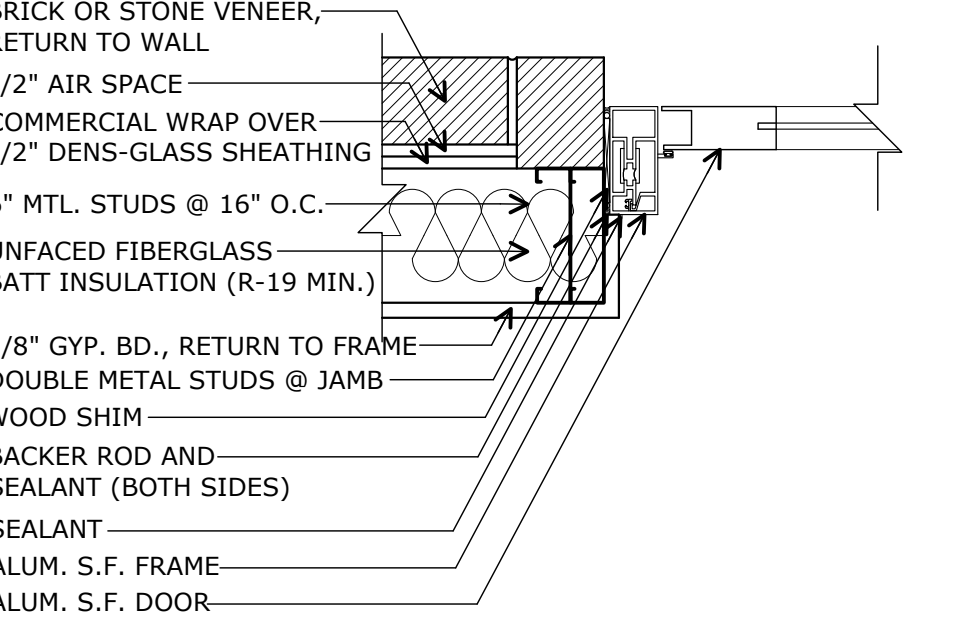

**Door Detail A.S.F.-Jamb**  
A502 full size plot scale: 1-1/2"=1'-0" 0 4" 8"

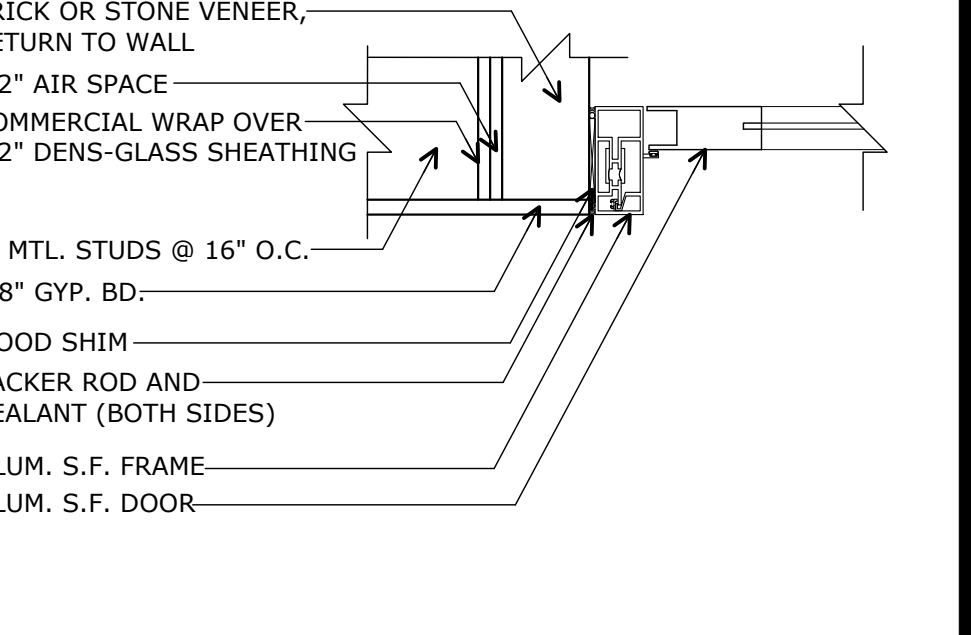

**Door Detail A.S.F.-Jamb**  
A502 full size plot scale: 1-1/2"=1'-0" 0 4" 8"



**Door Detail A.S.F.-Jamb**  
A502 full size plot scale: 1-1/2"=1'-0" 0 4" 8"



**Door Detail A.S.F.-Jamb**  
A502 full size plot scale: 1-1/2"=1'-0" 0 4" 8"

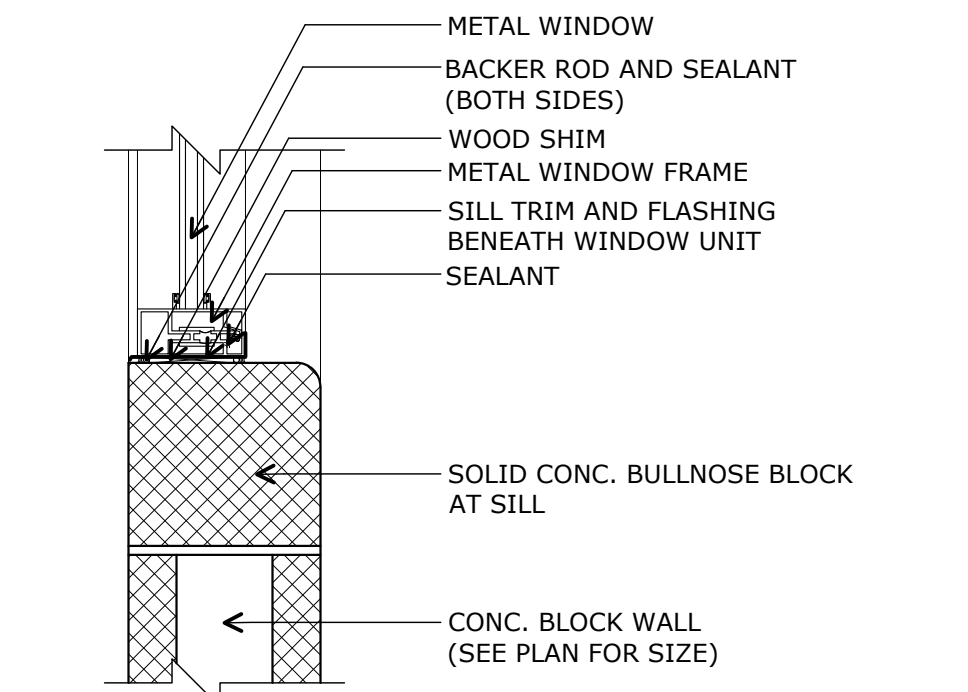

**Window Detail Mtl.-Sill**  
A502 full size plot scale: 1-1/2"=1'-0" 0 4" 8"

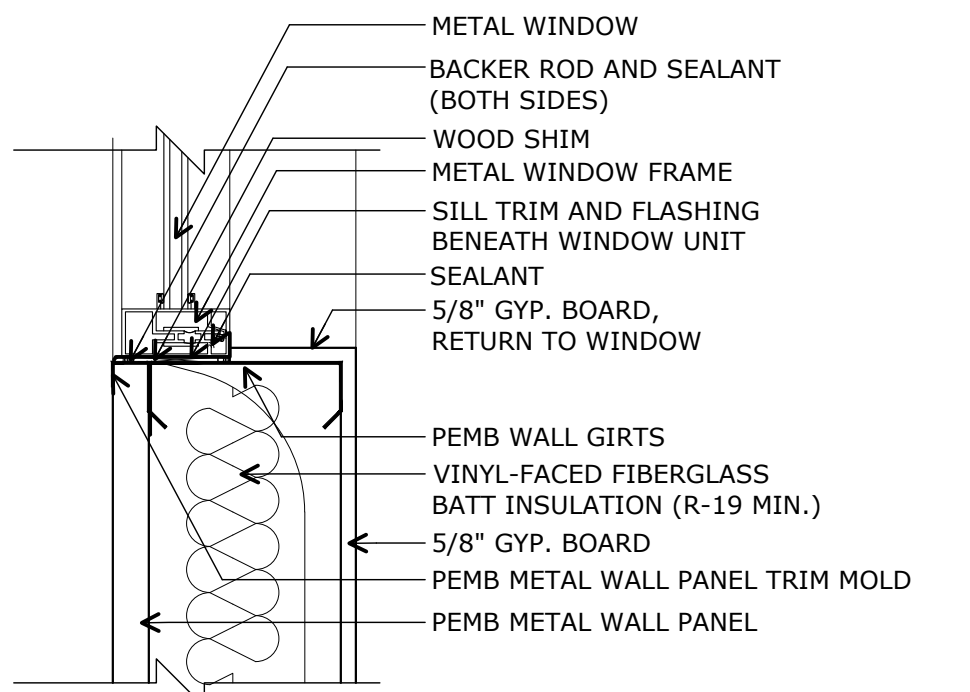

**Window Detail Mtl.-Sill**  
A502 full size plot scale: 1-1/2"=1'-0" 0 4" 8"

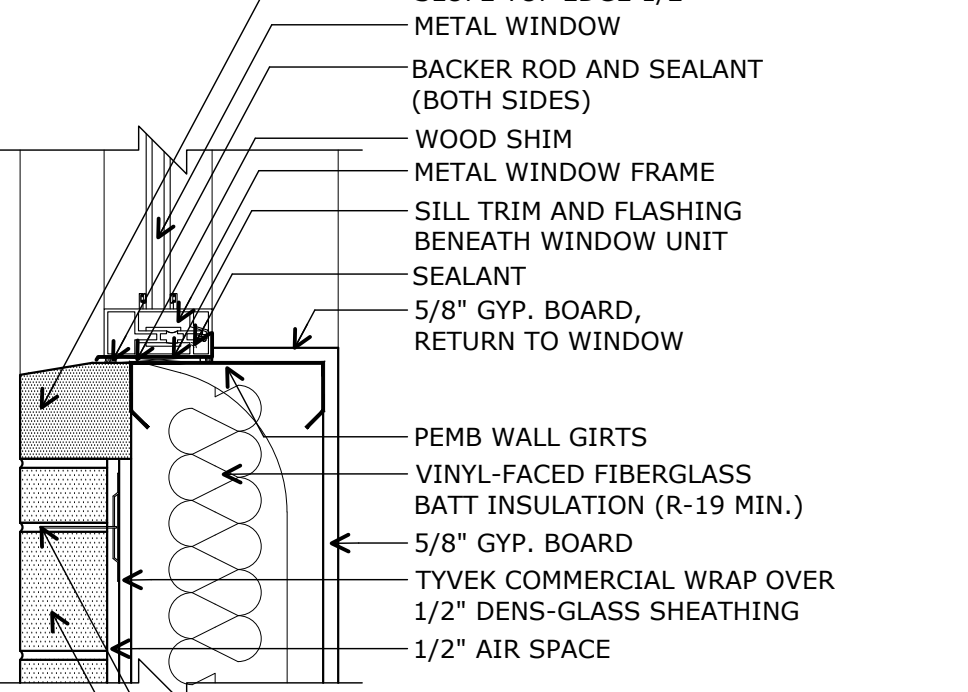

**Window Detail Mtl.-Sill**  
A502 full size plot scale: 1-1/2"=1'-0" 0 4" 8"

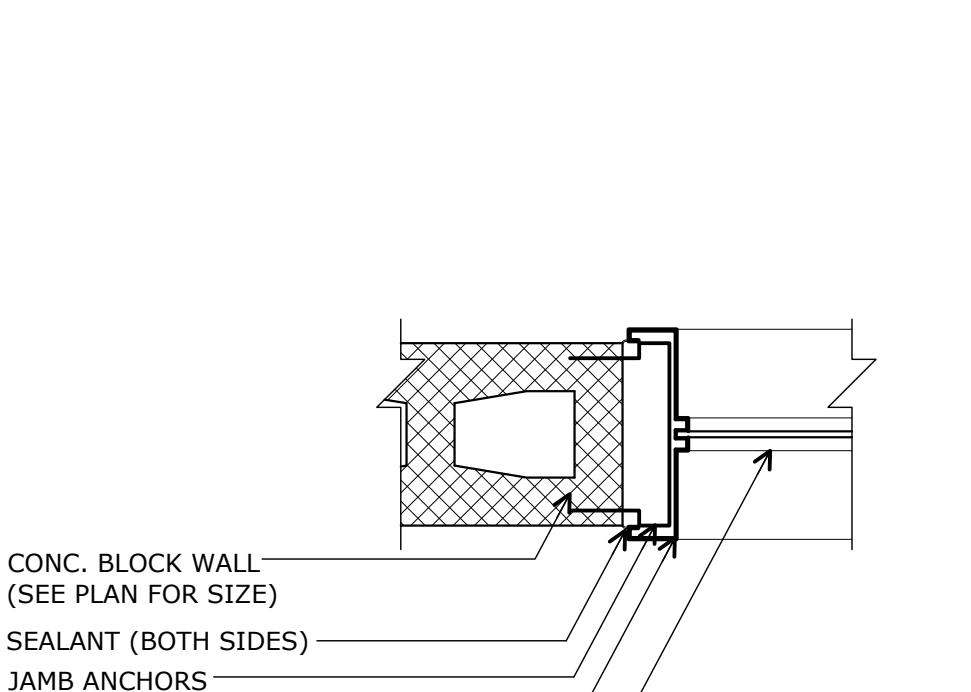

**Window Detail H.M.-Head/Jamb/Sill**  
A502 full size plot scale: 1-1/2"=1'-0" 0 4" 8"

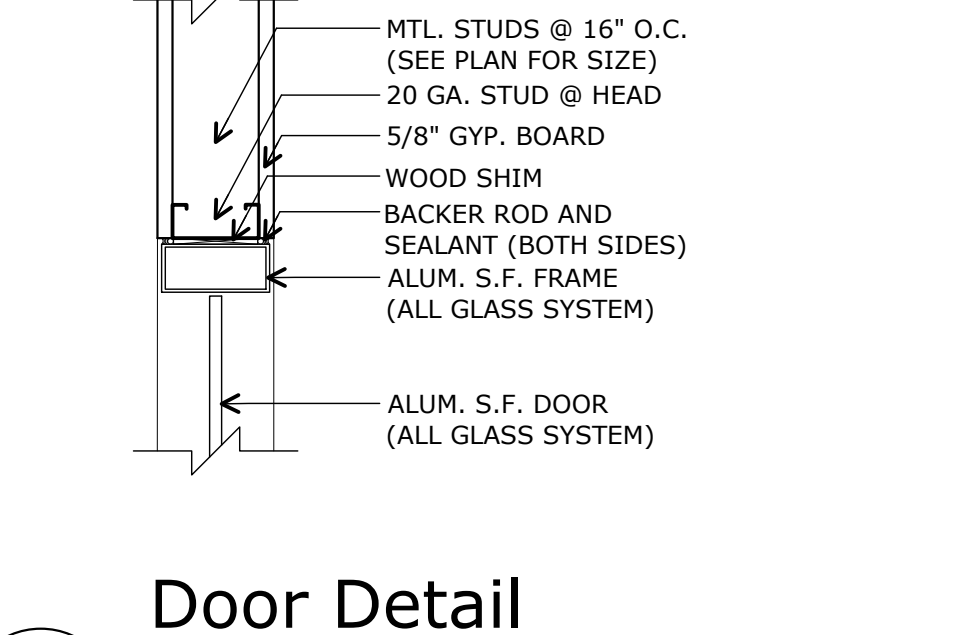

**Door Detail A.S.F.-Jamb**  
A502 full size plot scale: 1-1/2"=1'-0" 0 4" 8"

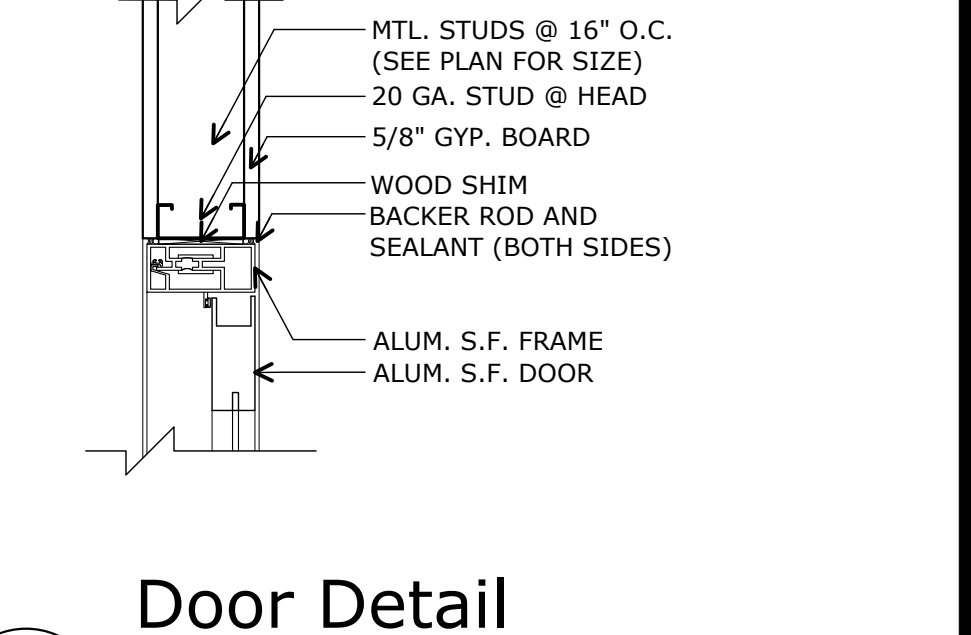

**Door Detail A.S.F.-Jamb**  
A502 full size plot scale: 1-1/2"=1'-0" 0 4" 8"

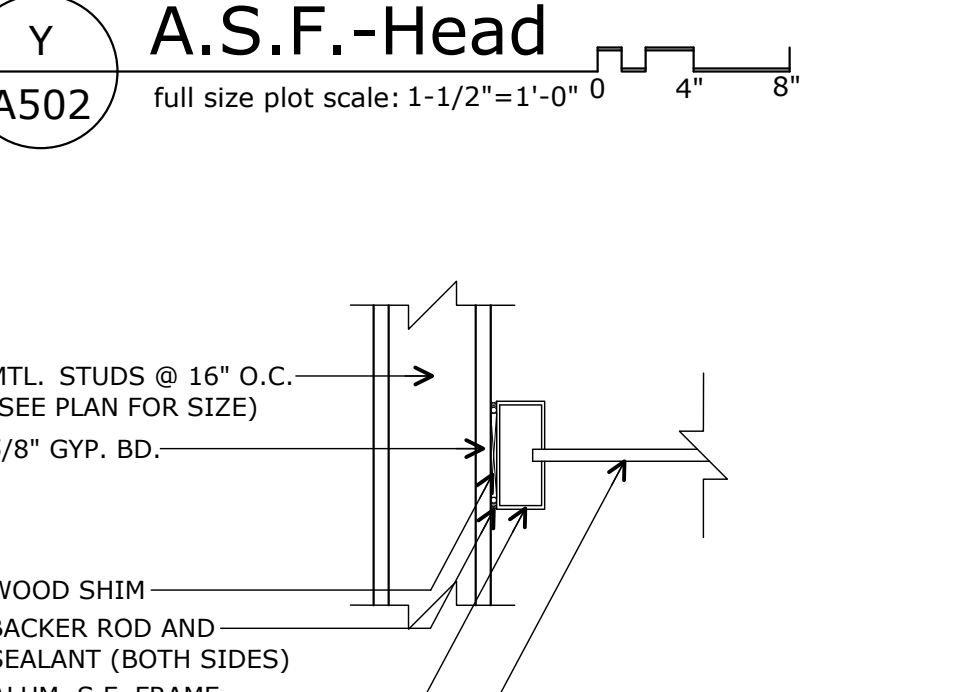

**Door Detail A.S.F.-Jamb**  
A502 full size plot scale: 1-1/2"=1'-0" 0 4" 8"

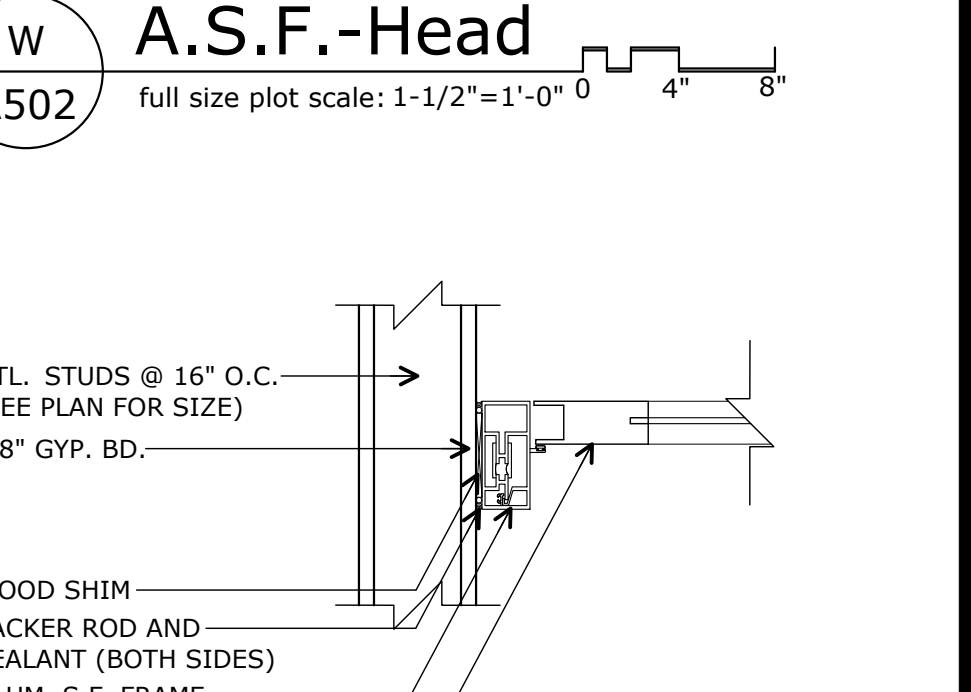

**Door Detail A.S.F.-Jamb**  
A502 full size plot scale: 1-1/2"=1'-0" 0 4" 8"

**2020 NEW FACILITY**  
**HARDIN COUNTY**  
**WATER DISTRICT # 2**  
Customer Service Center  
Field Operations-Shop-Equipment  
355 RING ROAD - ELIZABETHTOWN, KY 42701

**A502**

PROJECT NO: 20-03-01  
DATE: 07/01/2020  
DRAWN: J. LAKE  
REVIEWED: J. LAKE  
REVISION:

ARCHITECTURE & DESIGN  
129 Quatermaster Court - Jeffersonville, IN 47130  
jamie.lake@jakearch.com - 502.802.8797

JE **Jenkins - Essex** CONSTRUCTION  
136 Howard Park - Elizabethtown, KY 40711  
cathy@jenkinessex.com - 502.765.6113

© 2020 COPYRIGHT  
All rights reserved. The contents of this drawing are the property of the Architect, J. Lake Architecture & Design. They shall not be reproduced, in whole or in part, by any means, mechanical, digital, or electronic, without the prior written permission of the Architect. The Architect's instruments of professional service are a product of that work.

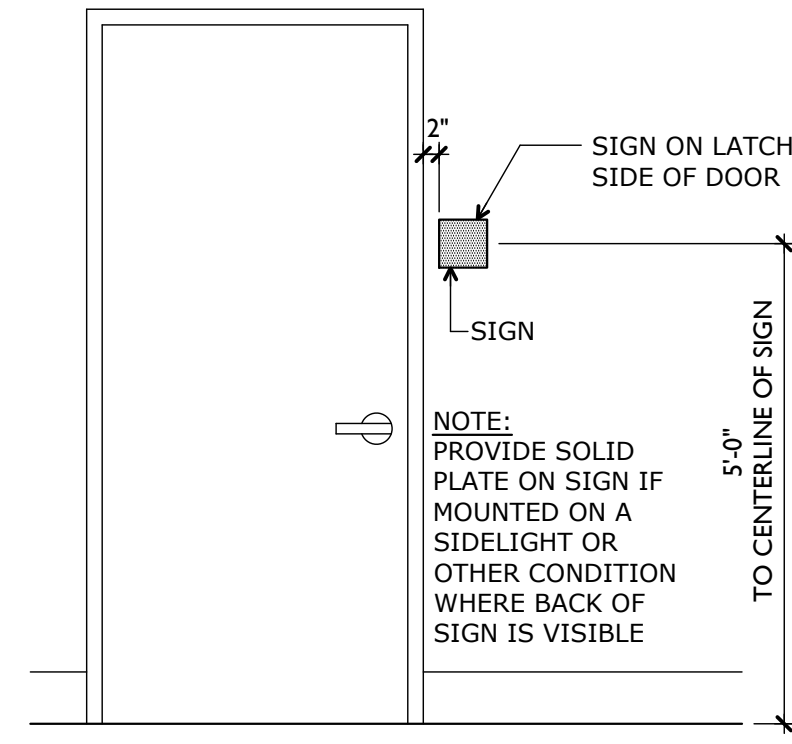

**Interior Signage Mounting**  
full size plot scale: 1/2"=1'-0"

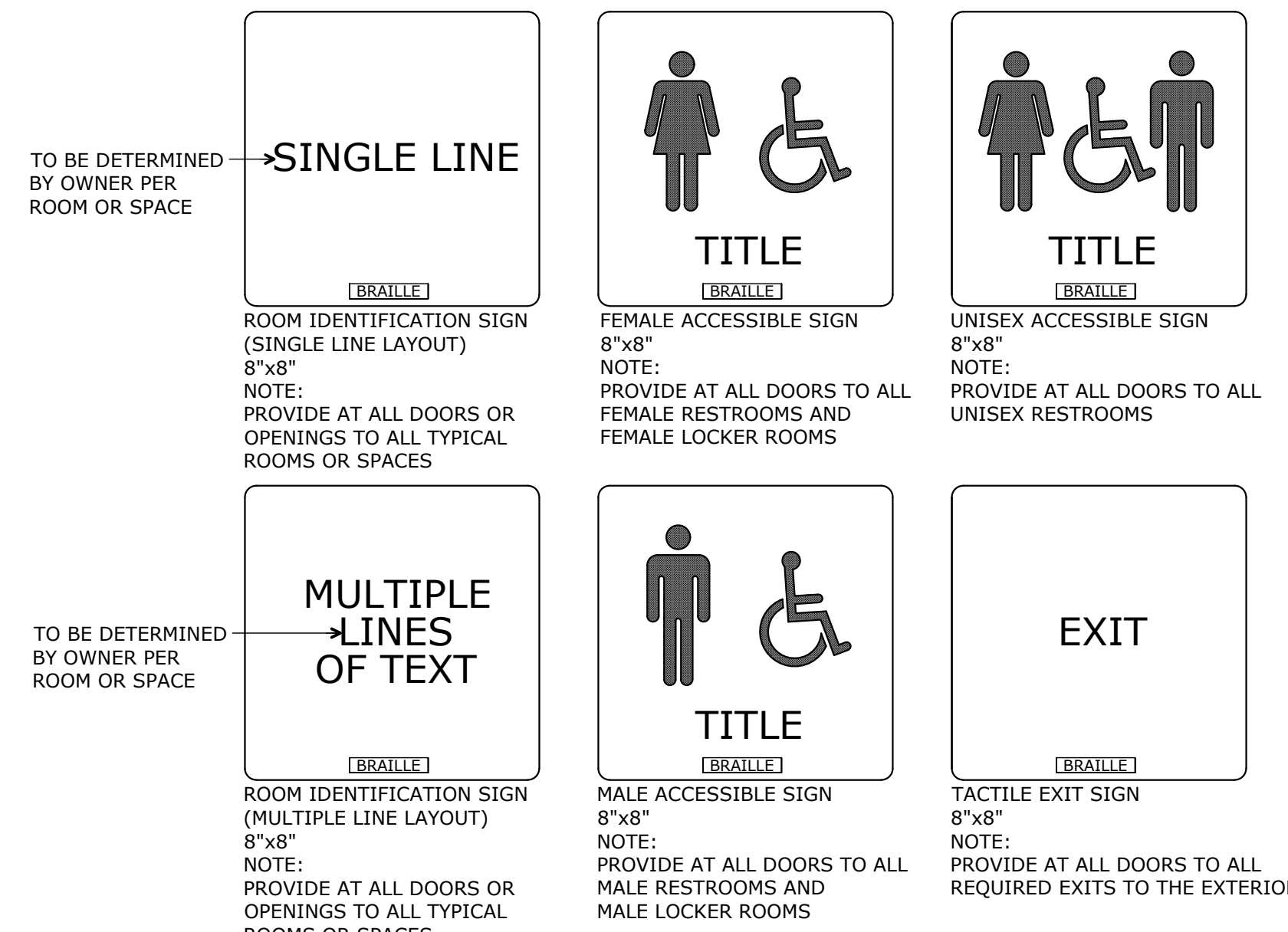

**Typical Interior Signage**  
full size plot scale: 3/4"=1'-0"

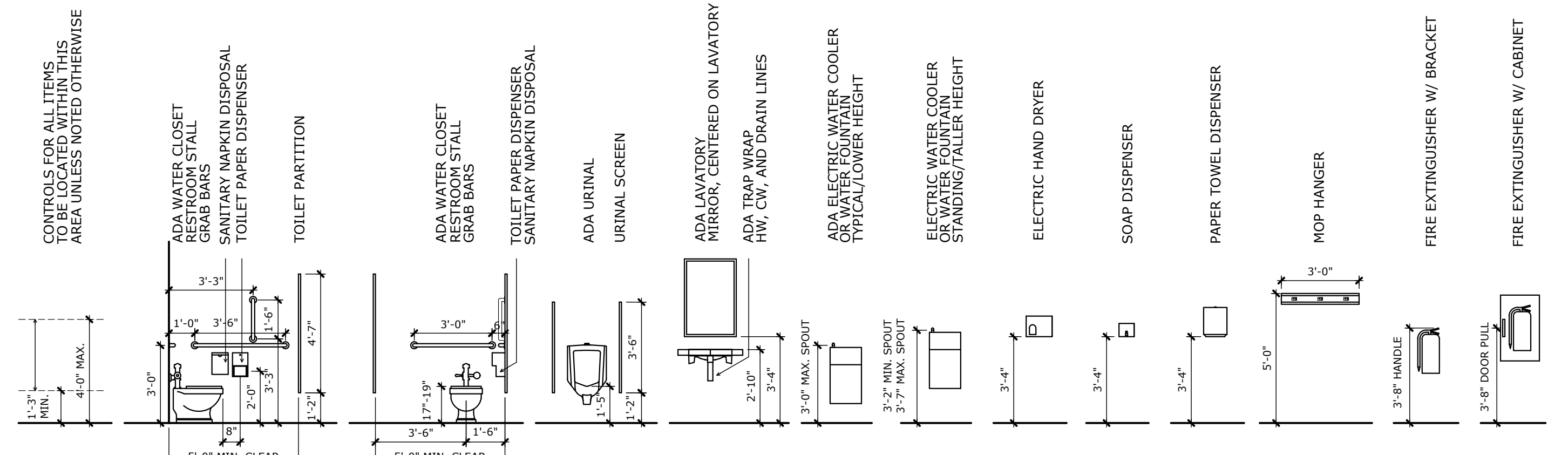

**Mounting Heights - Typical**  
SCALE: 1/4"=1'-0"

NOTE: INSTALLATIONS SHALL COMPLY WITH ALL CURRENT GOVERNING CODES AND ACCESSIBILITY REQUIREMENTS FOR MOUNTING HEIGHTS; IBC, ADA, ANS/ICC-A117.1, ETC.

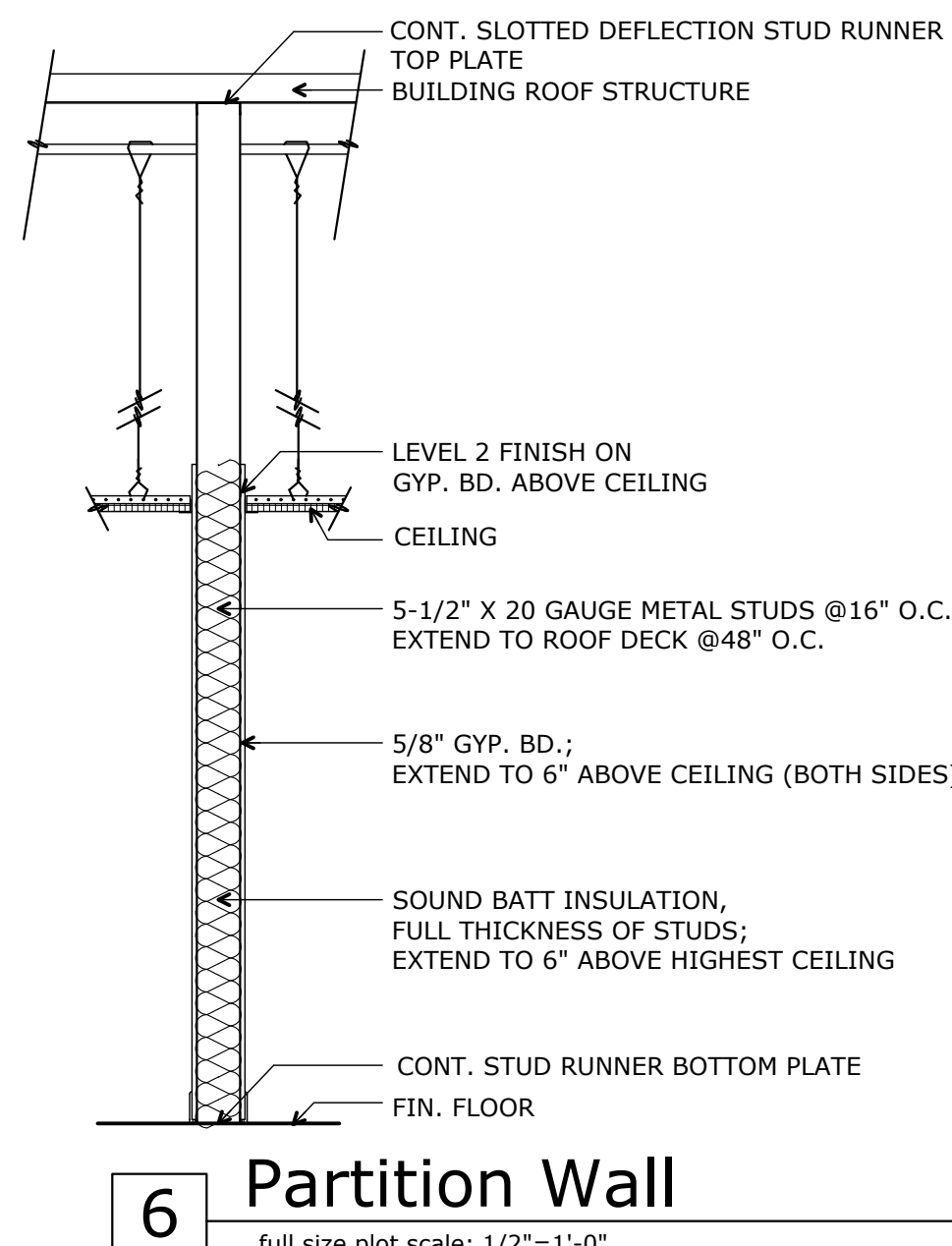

**6 Partition Wall**  
full size plot scale: 1/2"=1'-0"

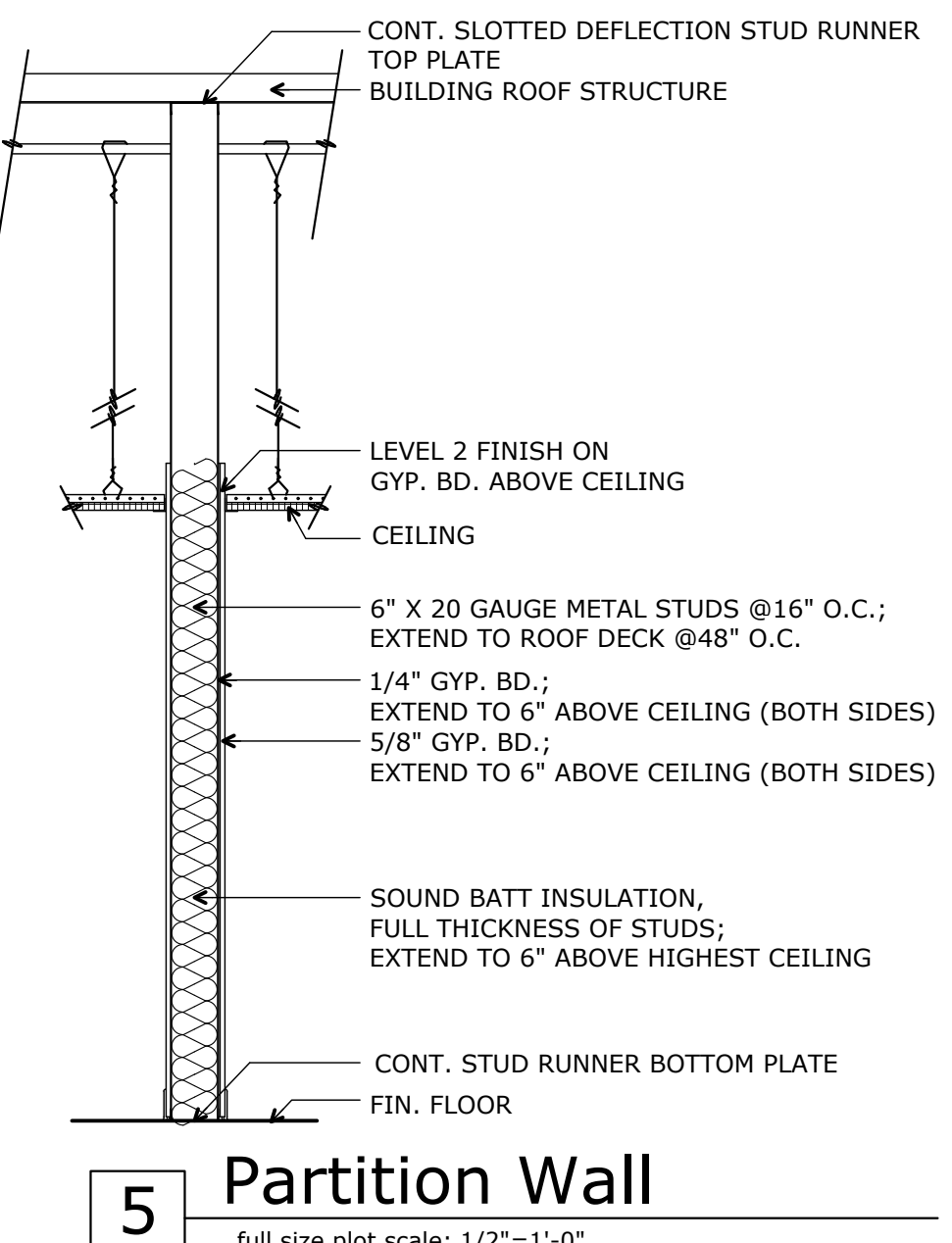

**5 Partition Wall**  
full size plot scale: 1/2"=1'-0"

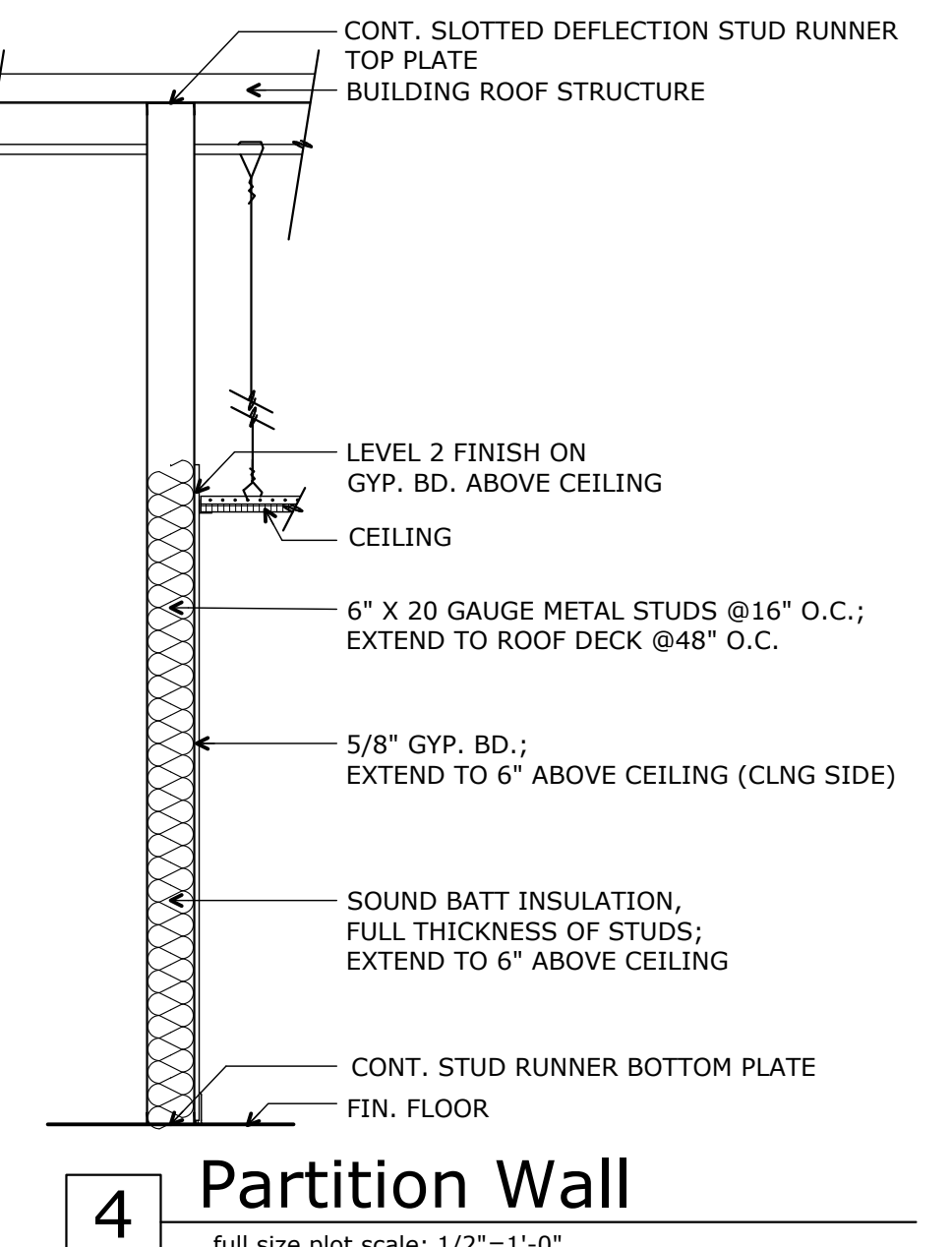

**4 Partition Wall**  
full size plot scale: 1/2"=1'-0"

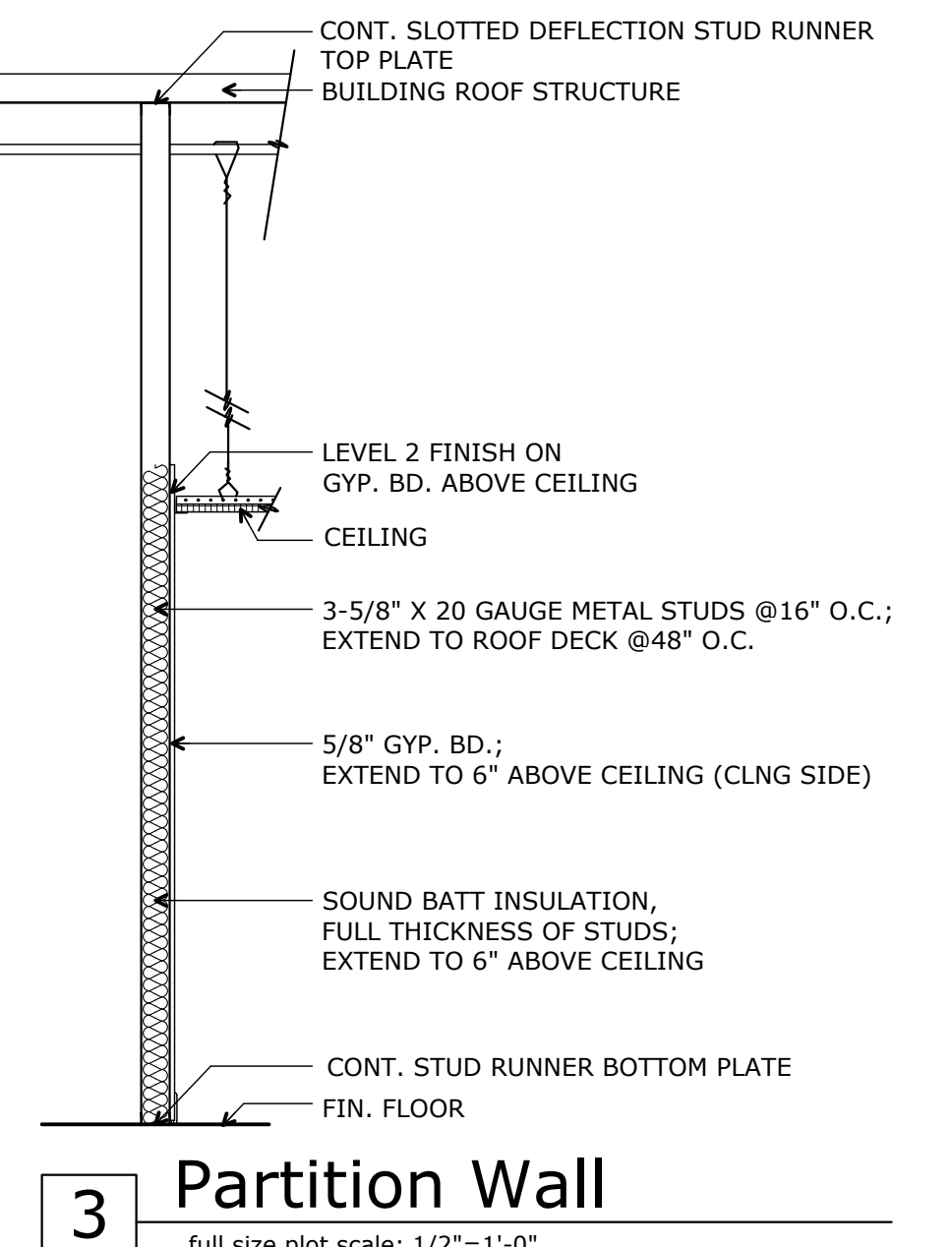

**3 Partition Wall**  
full size plot scale: 1/2"=1'-0"

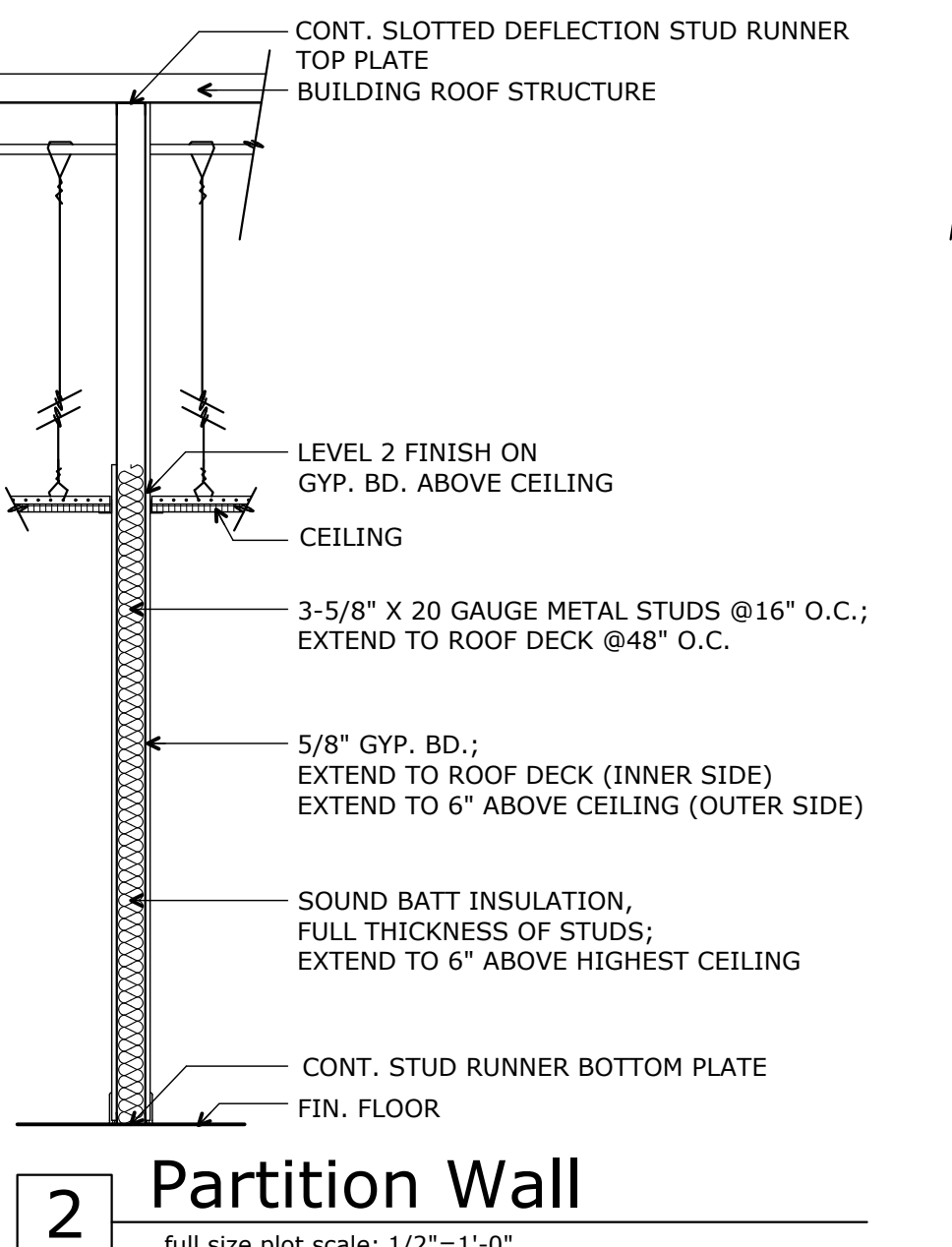

**2 Partition Wall**  
full size plot scale: 1/2"=1'-0"

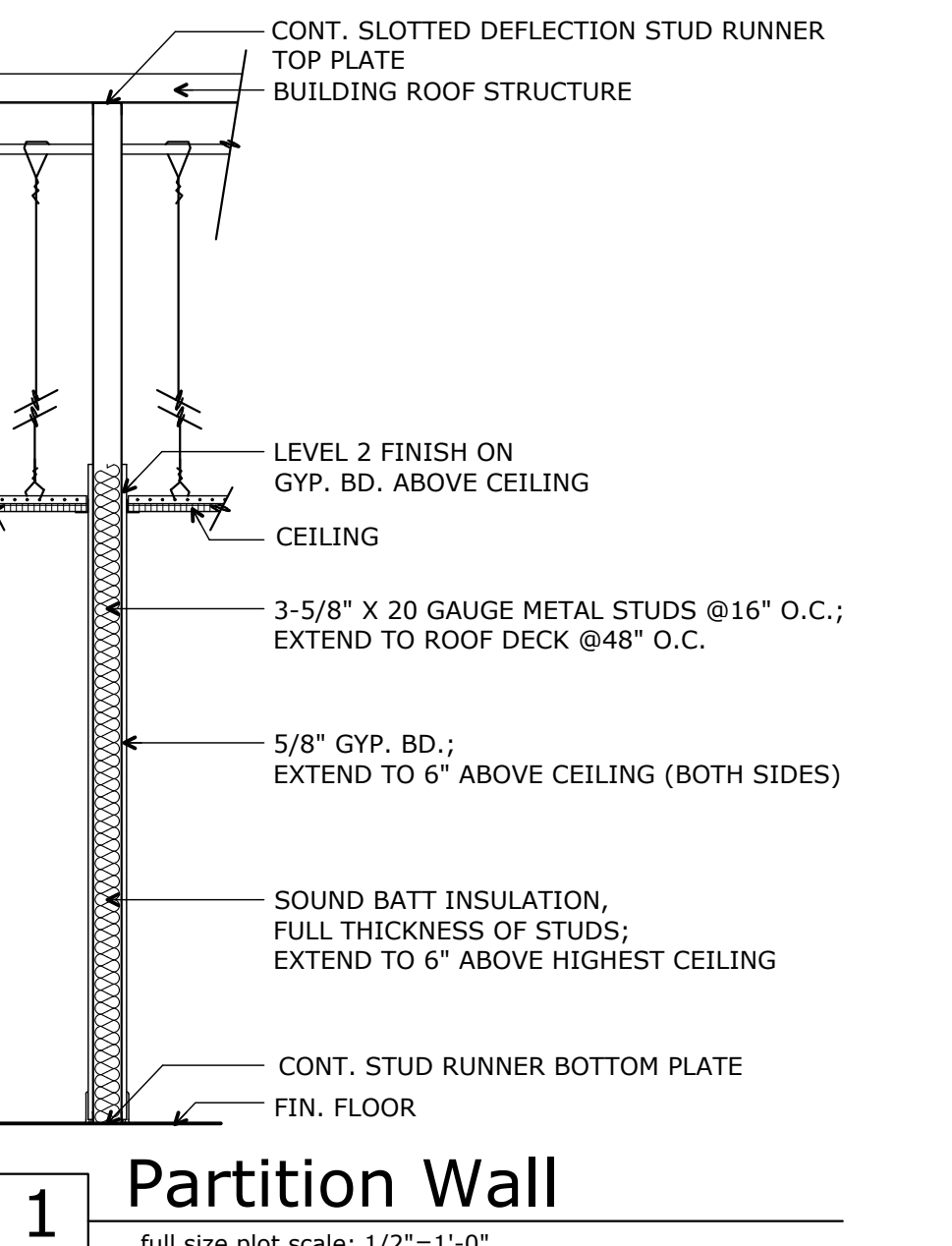

**1 Partition Wall**  
full size plot scale: 1/2"=1'-0"

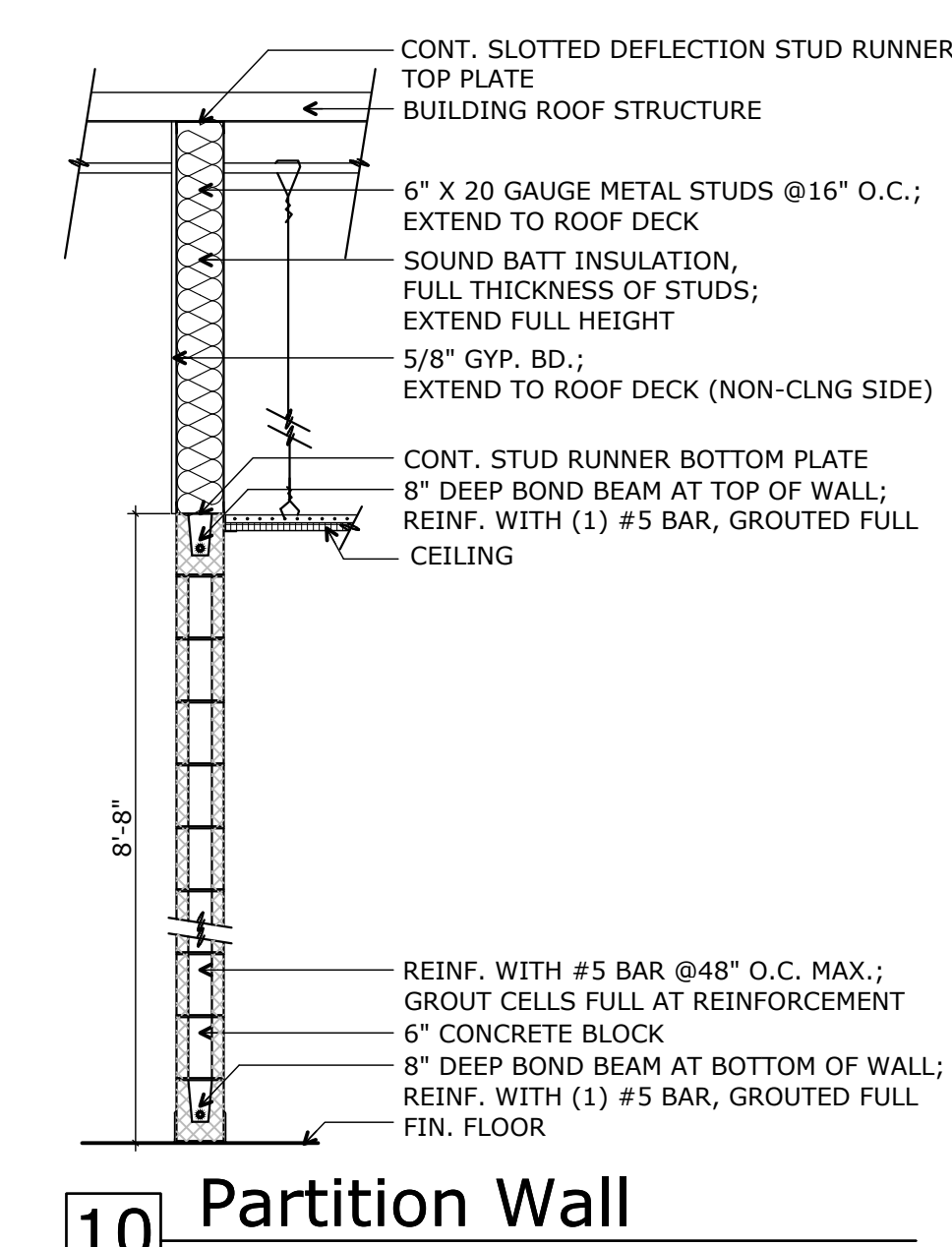

**10 Partition Wall**  
full size plot scale: 1/2"=1'-0"

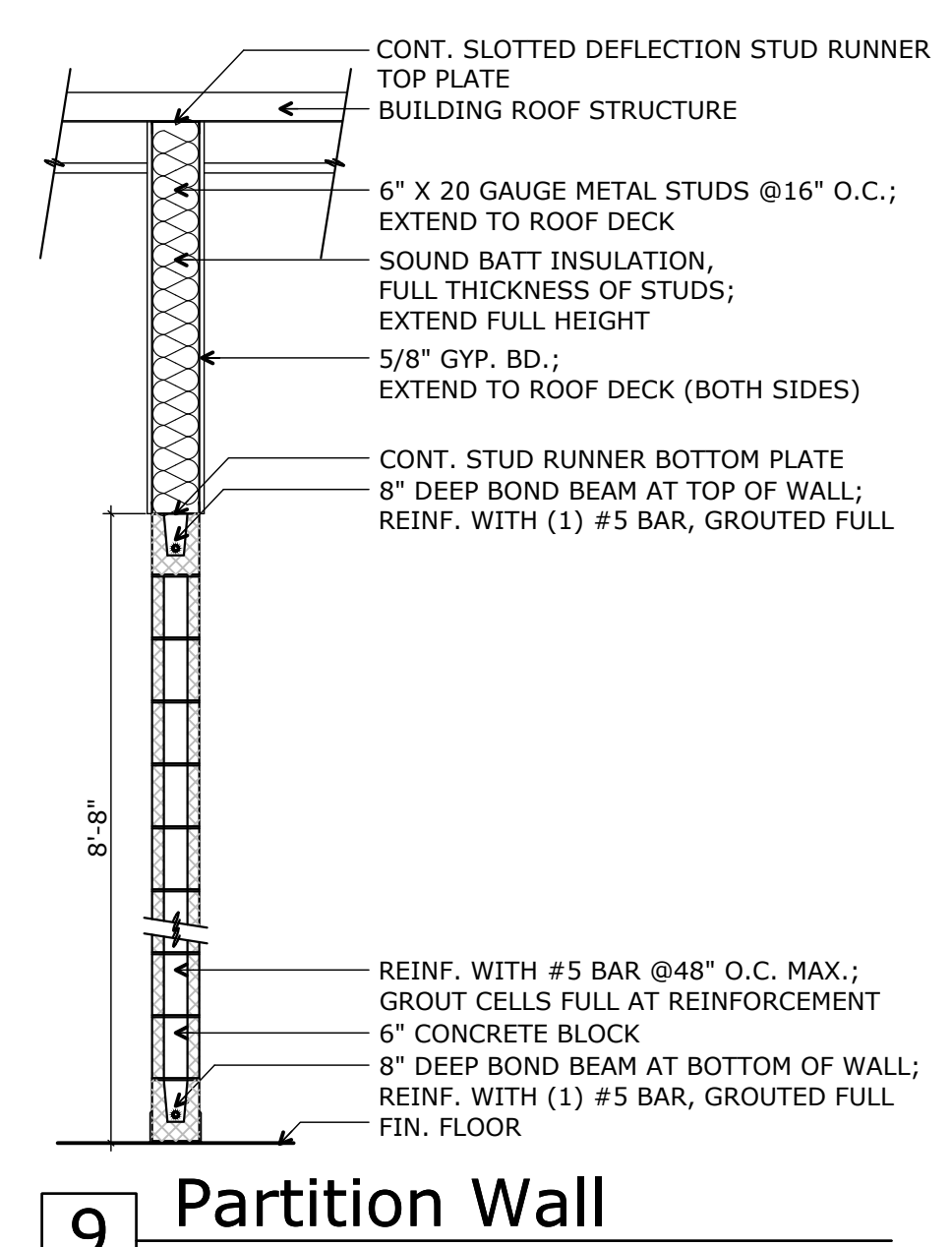

**9 Partition Wall**  
full size plot scale: 1/2"=1'-0"

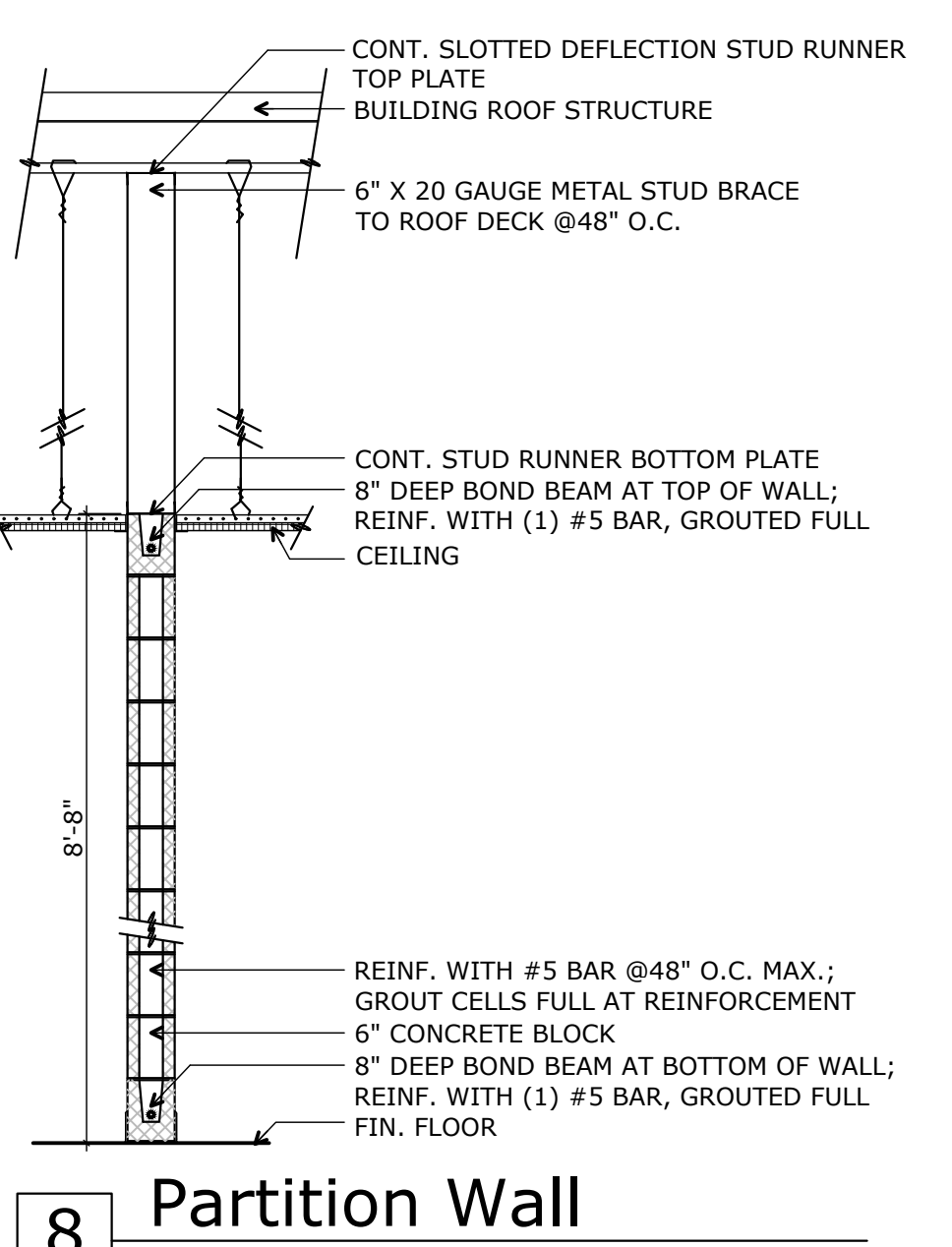

**8 Partition Wall**  
full size plot scale: 1/2"=1'-0"

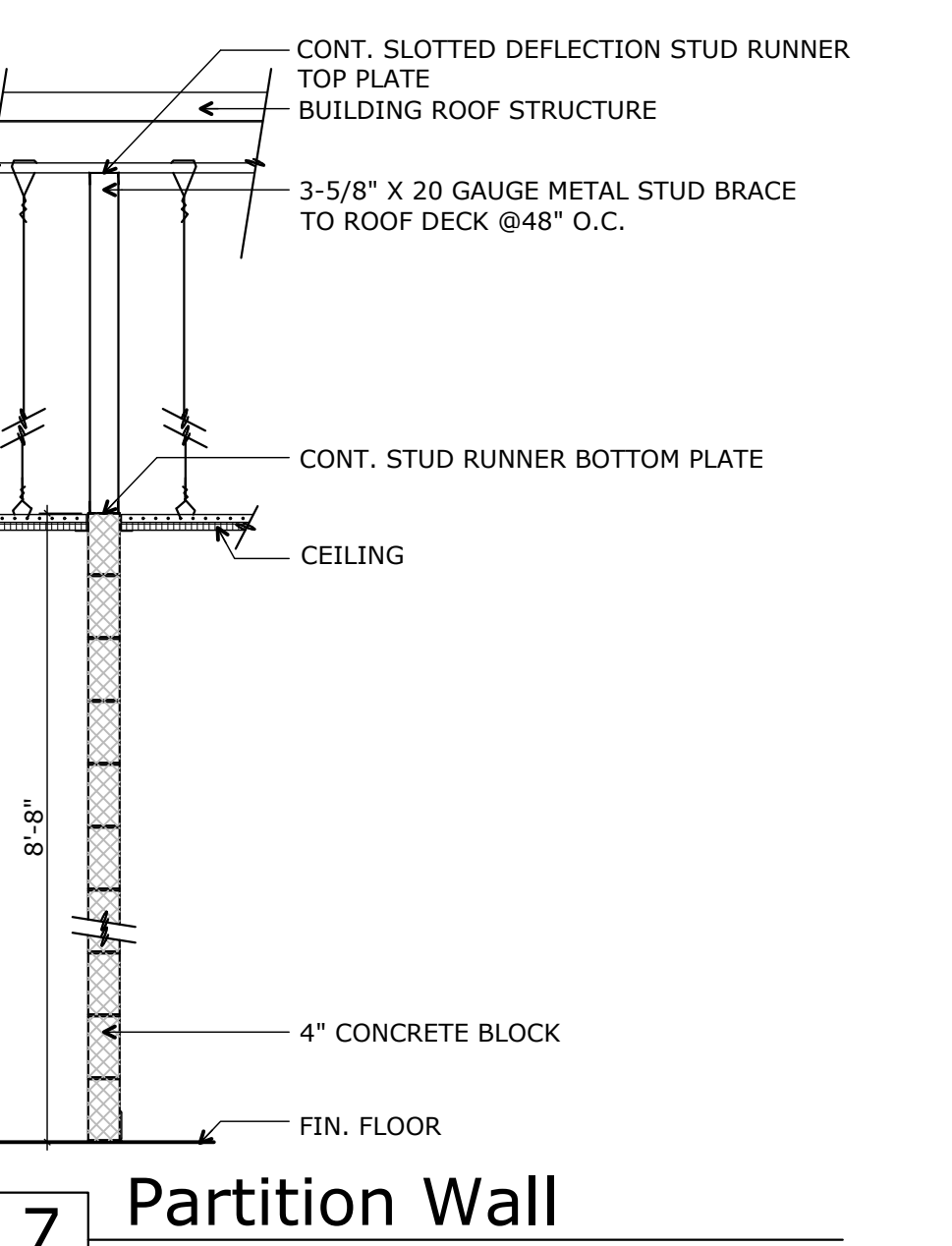

**7 Partition Wall**  
full size plot scale: 1/2"=1'-0"

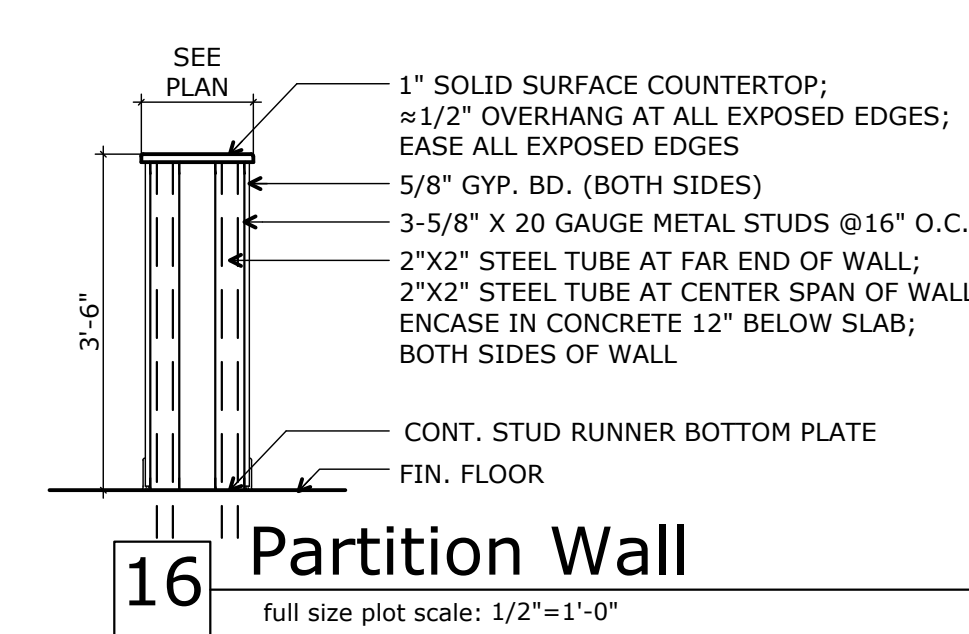

**16 Partition Wall**  
full size plot scale: 1/2"=1'-0"

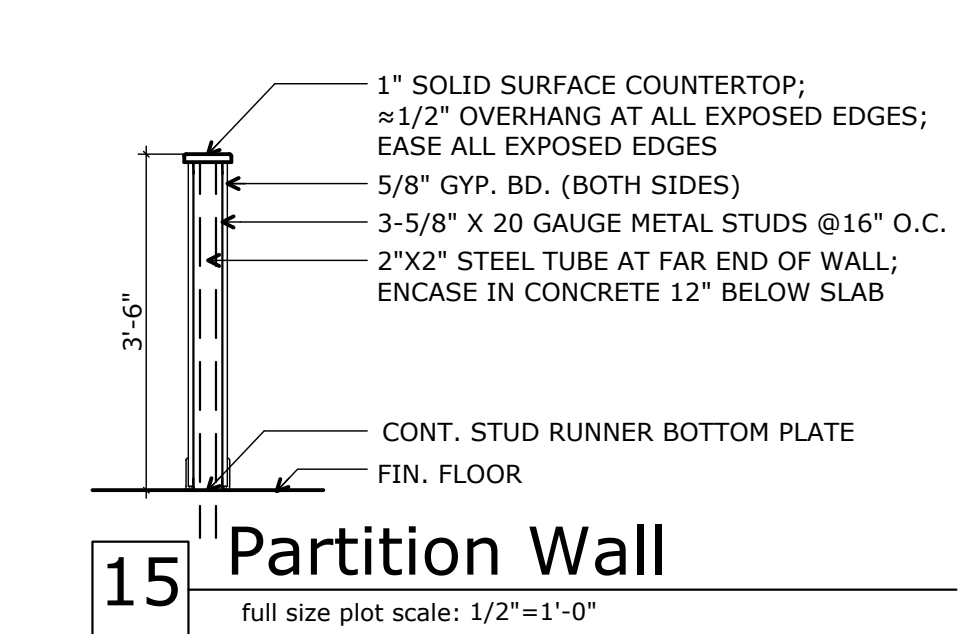

**15 Partition Wall**  
full size plot scale: 1/2"=1'-0"

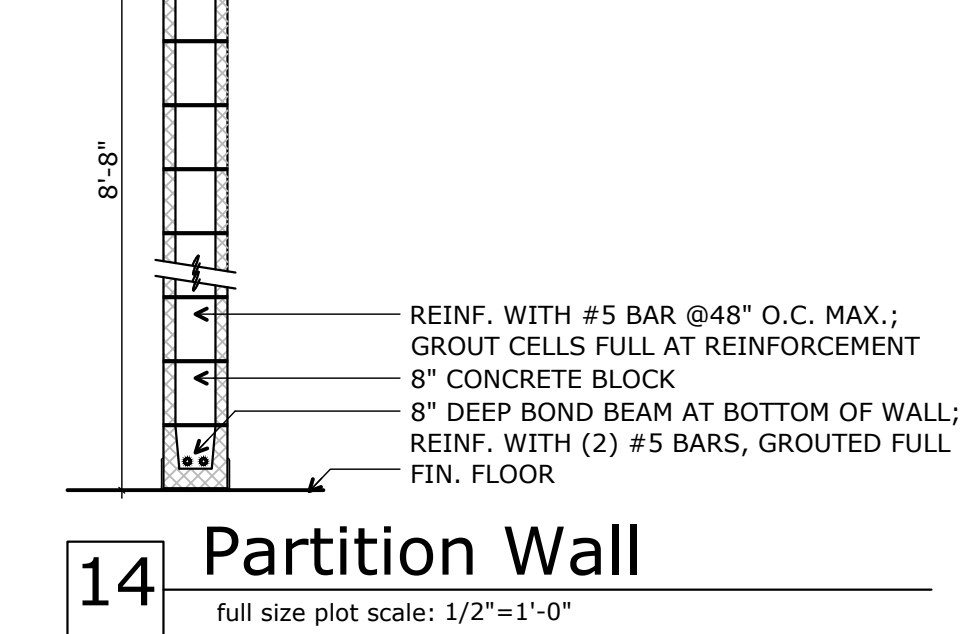

**14 Partition Wall**  
full size plot scale: 1/2"=1'-0"

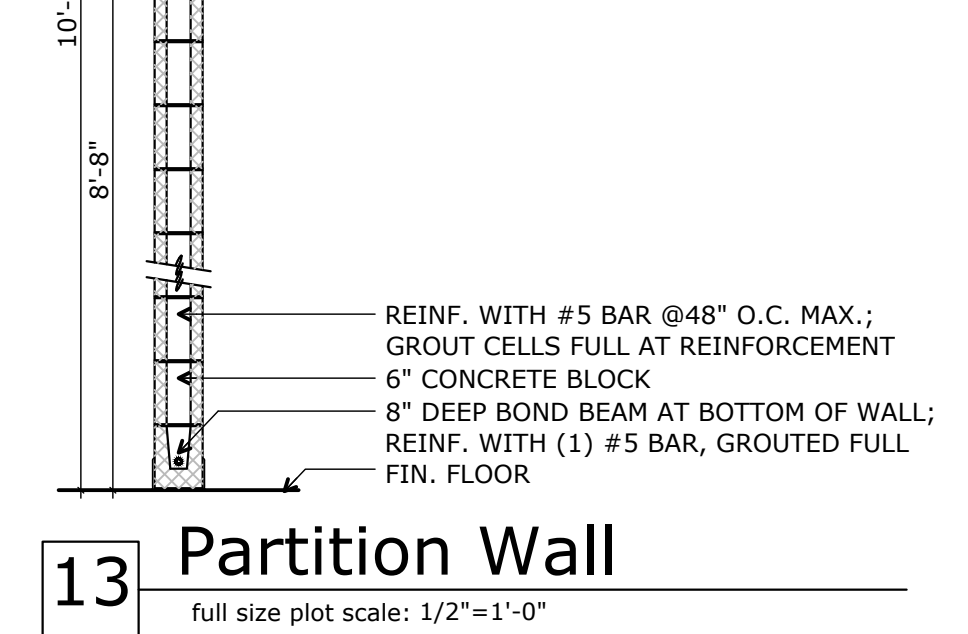

**13 Partition Wall**  
full size plot scale: 1/2"=1'-0"

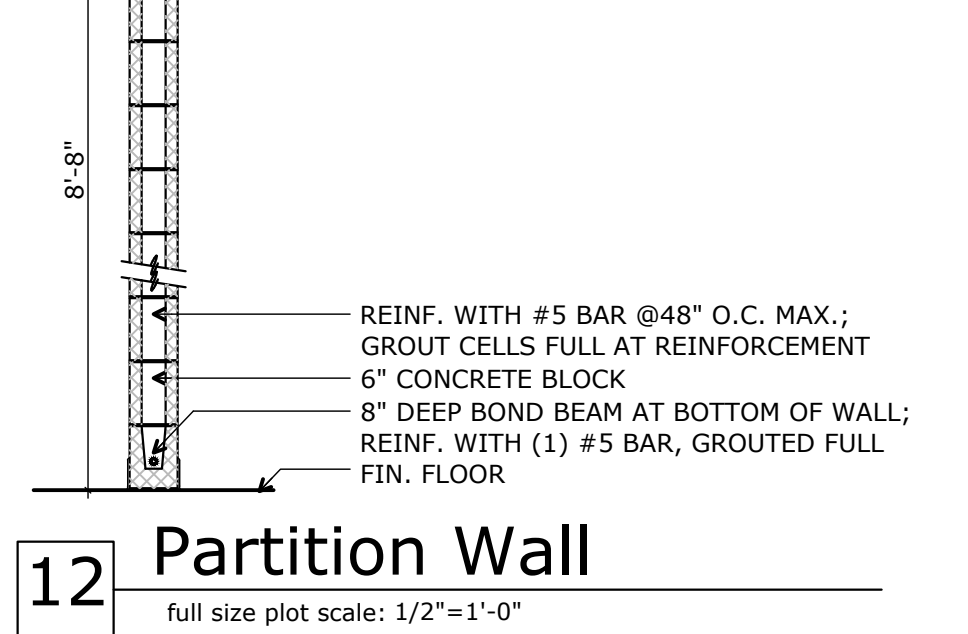

**12 Partition Wall**  
full size plot scale: 1/2"=1'-0"

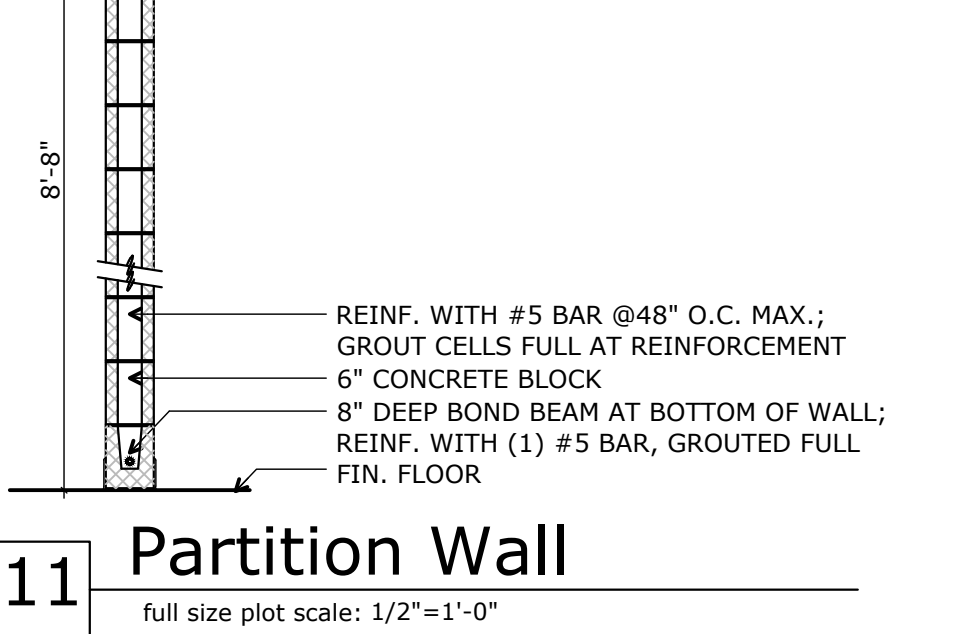

**11 Partition Wall**  
full size plot scale: 1/2"=1'-0"

**2020 NEW FACILITY**  
**HARDIN COUNTY WATER DISTRICT # 2**  
Customer Service Center  
Field Operations-Shop-Equipment  
355 RING ROAD - ELIZABETHTOWN, KY 42701

**A503**

PROJECT NO: 20-03-01  
DATE: 07/01/2020  
DRAWN: J. LAKE  
REVIEWED: J. LAKE  
REVISION:

**J. Lake Construction**  
136 Havel Park, Elizabethtown, KY 42701  
cshive@j.lakeconstruction.com 770.765.6113

© 2020 COPYRIGHT  
This drawing, its contents, and the original work of authorship by J. Lake Architecture & Design, Inc. shall not be reproduced, in whole or in part, by any means, mechanical, digital, or electronic, without the prior written permission of J. Lake Architecture & Design, Inc. Architect's instruments of professional service are a product of that work.

**j.lake**  
ARCHITECTURE & DESIGN  
129 Quartermaster Court - Jeffersonville, IN 47130  
j.lake@j.lakearch.com - 502.802.8797

# Exterior Elevation Keynotes

- (V1) APPROX. GRADE AT BUILDING
- (V2) FINISHED FLOOR SLAB
- (V3) FINISHED FLOOR, MEZZANINE
- (V4) METAL WALL PANEL, "STYLWALL" (PRE-FINISHED)
- (V5) METAL WALL PANEL, "SHADOWWALL" (PRE-FINISHED)
- (V6) METAL ROOF PANEL (PRE-FINISHED)
- (V7) METAL COPING (PRE-FINISHED)
- (V8) METAL RAKE/EAVE TRIM (PRE-FINISHED)
- (V9) STONE VENEER (PRE-FINISHED)
- (V10) BRICK VENEER (PRE-FINISHED)
- (V11) STONE ACCENT BANDING, 4" HIGH (PRE-FINISHED)
- (V12) STONE ACCENT BANDING, 8" HIGH (PRE-FINISHED)
- (V13) CONCRETE BLOCK (FINISH PAINTED)
- (V14) CONCRETE (FINISH PAINTED)
- (V15) SINGLE PLY ROOFING MEMBRANE (PRE-FINISHED)
- (V16) METAL GUTTER (PRE-FINISHED)
- (V17) METAL DOWNSPOUT (PRE-FINISHED)
- (V18) ALUMINUM STOREFRONT DOOR AND FRAME (PRE-FINISHED)
- (V19) PRE-MANUFACTURED METAL DOOR AND FRAME (PRE-FINISHED)
- (V20) PRE-MANUFACTURED METAL WINDOW AND FRAME (PRE-FINISHED)
- (V21) OVERHEAD DOOR (PRE-FINISHED)
- (V22) DRIVE-THRU WINDOW UNIT (PRE-FINISHED)
- (V23) STEEL BOLLARD (FINISH PAINTED)
- (V24) FABRIC AWNING, RECTANGULAR (FINISH PAINTED); 72" WIDTH, 48" PROJECTION, 36" HEIGHT, 6" RIGID VALANCE
- (V25) FABRIC AWNING, RECTANGULAR (FINISH PAINTED); 96" WIDTH, 48" PROJECTION, 36" HEIGHT, 6" RIGID VALANCE
- (V26) ROOF LINE (BEYOND)
- (V27) NON-ILLUMINATED APPLIED LETTERING
- (V28) WALL-MOUNTED LIGHT FIXTURE; WALL PACK
- (V29) WALL-MOUNTED LIGHT FIXTURE; WALL SCONCE

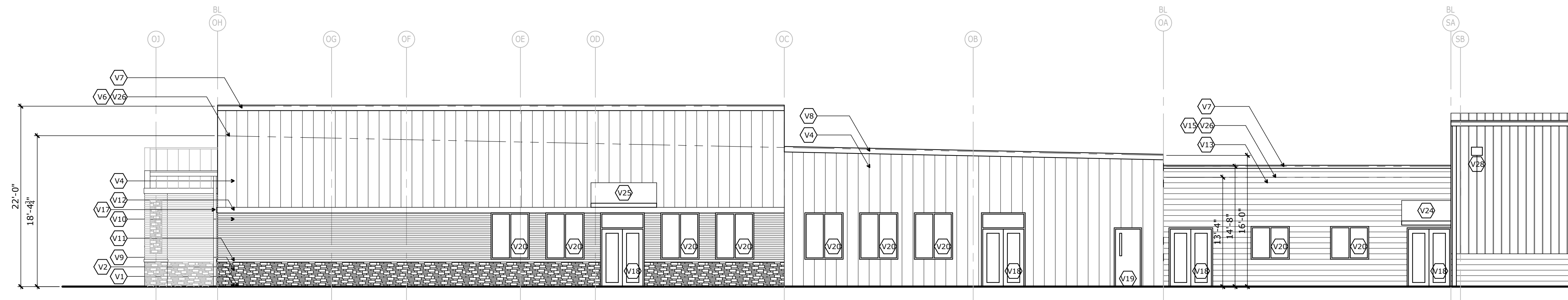

**1**  
A601  
Customer Service Center  
and Field Operations Bldg-  
Exterior Elevation  
full size plot scale: 1/8"=1'-0"

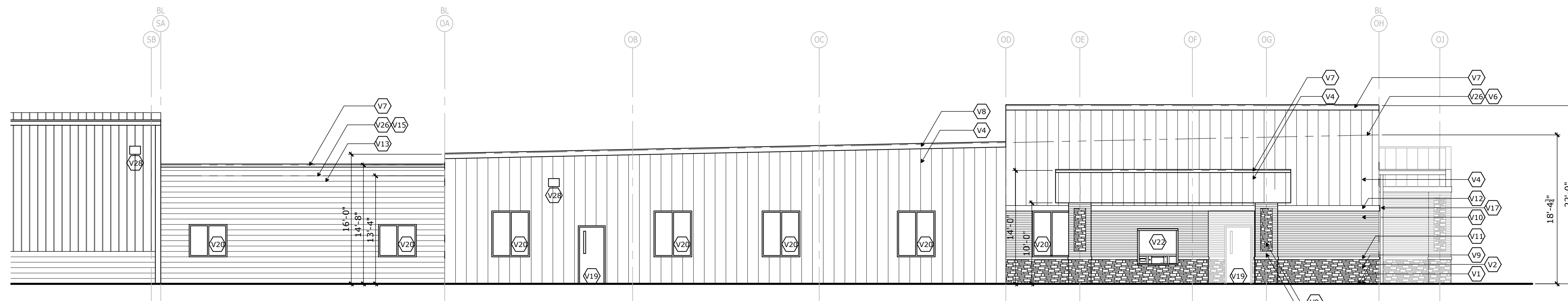

**2**  
A601  
Customer Service Center  
and Field Operations Bldg-  
Exterior Elevation  
full size plot scale: 1/8"=1'-0"

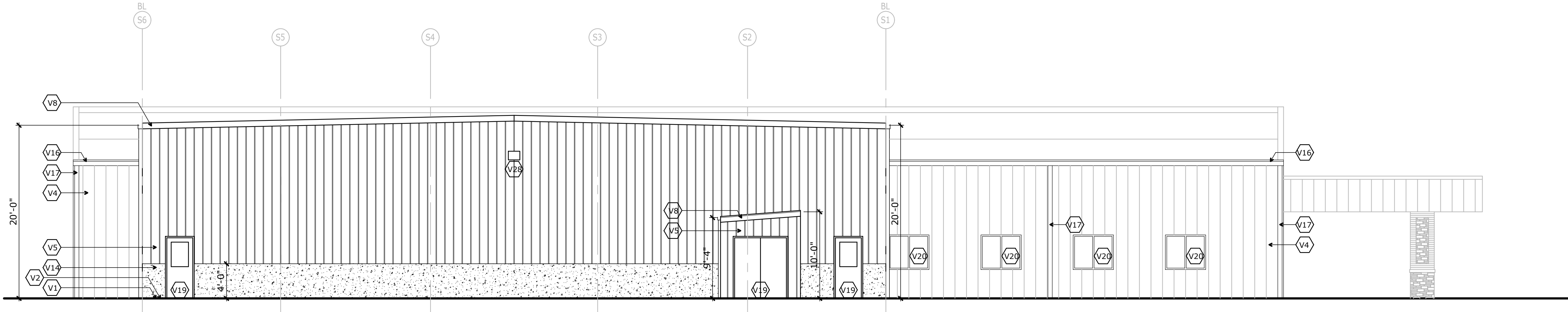

**3**  
A601  
Customer Service Center  
and Field Operations Bldg-  
Exterior Elevation  
full size plot scale: 1/8"=1'-0"

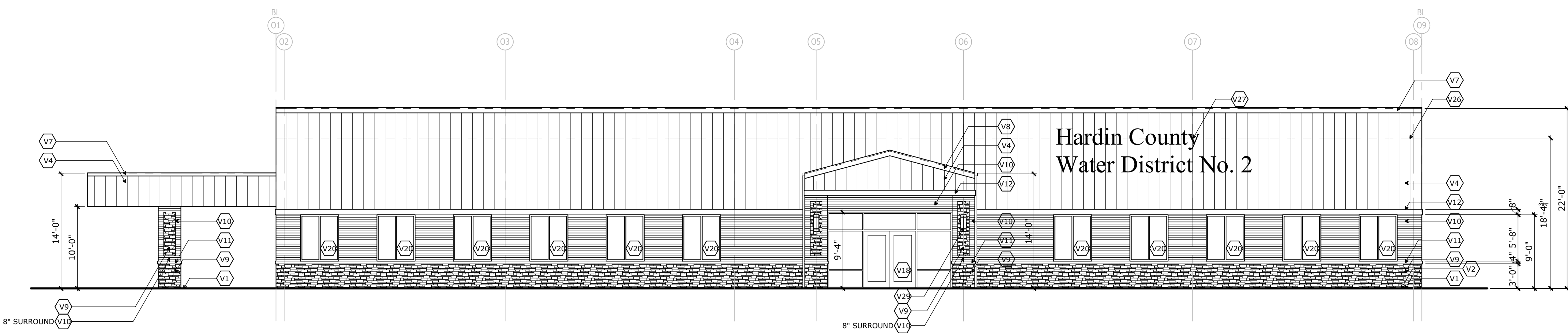

**4**  
A601  
Customer Service Center-  
Exterior Elevation  
full size plot scale: 1/8"=1'-0"

PROJECT NO:	20-03-01
DATE:	07/01/2020
DRAWN:	J. LAKE
REVIEWED:	J. LAKE
REVISION:	

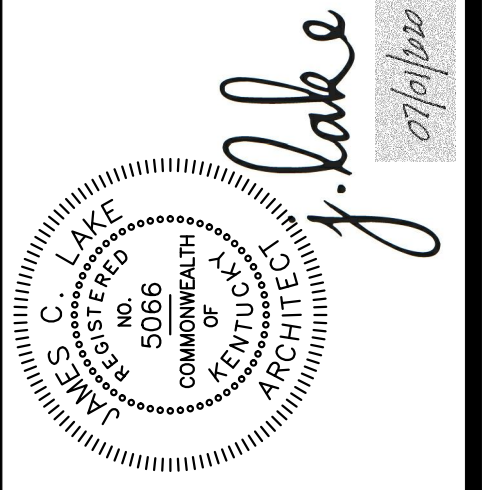

© 2020 COPYRIGHT  
All rights reserved. The contents and the design of this drawing are the property of J. Lake Architecture & Design. They shall not be reproduced, stored in a retrieval system, or transmitted in any form or by any means, electronic, mechanical, digital, or otherwise, without the prior written permission of J. Lake Architecture & Design. Architect's instruments of professional service are a product of full work.

2020 NEW FACILITY  
**HARDIN COUNTY**  
**WATER DISTRICT #2**  
Customer Service Center  
Field Operations-Shop-Equipment  
355 RING ROAD - ELIZABETHTOWN, KY 42701

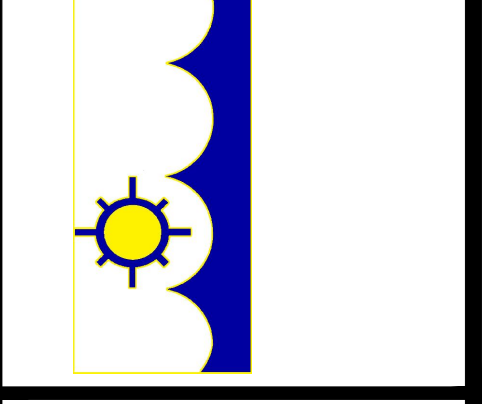

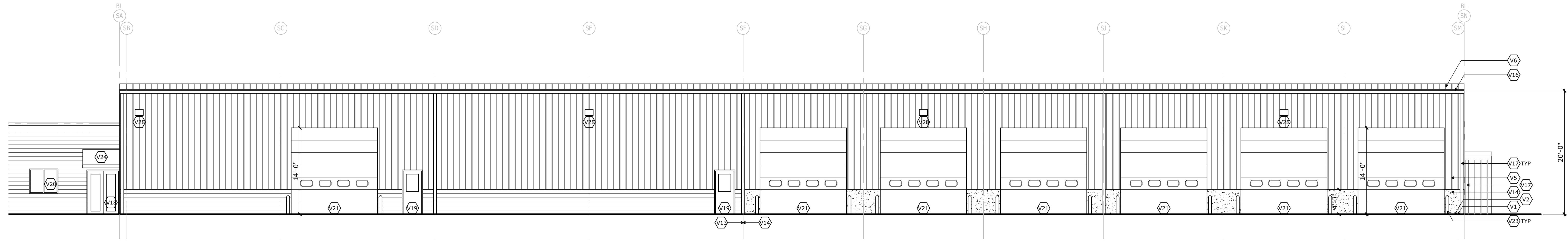

1  
A602 Shop Bldg-  
Exterior Elevation  
full size plot scale: 1/8"=1'-0"

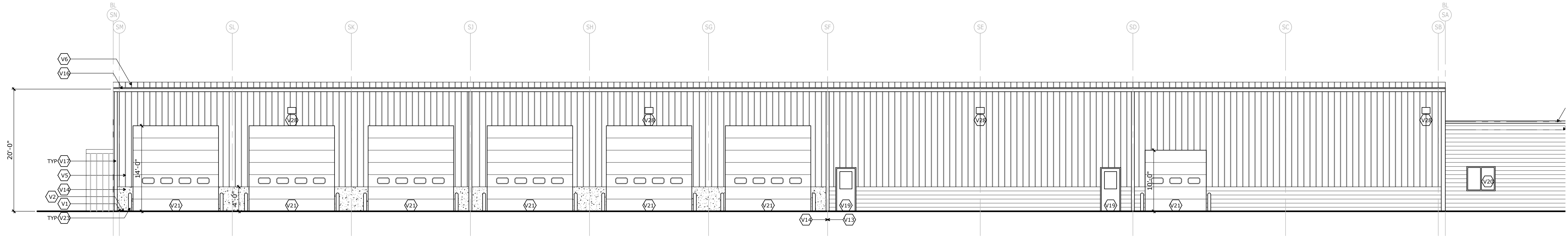

2  
A602 Shop Bldg-  
Exterior Elevation  
full size plot scale: 1/8"=1'-0"

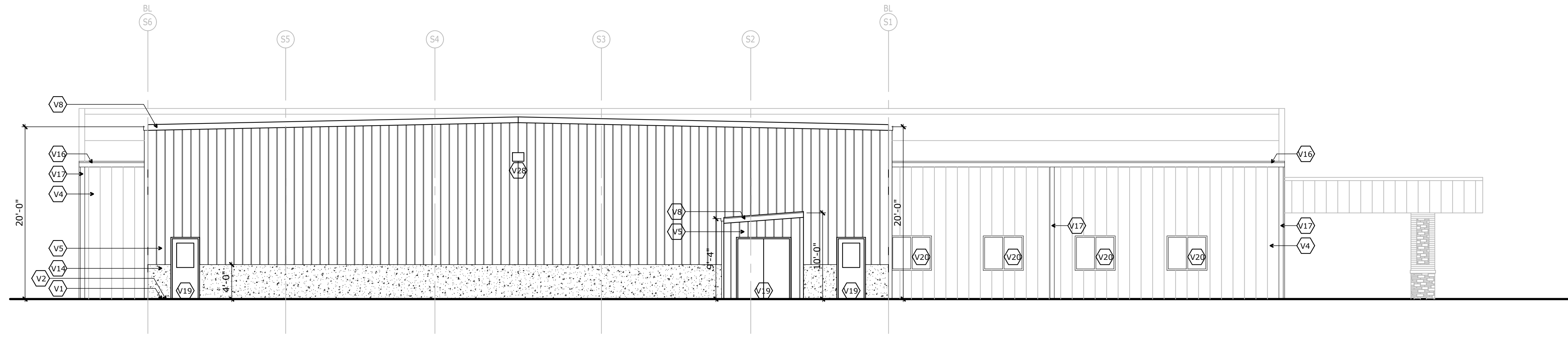

3  
A602 Shop Bldg-  
Exterior Elevation  
full size plot scale: 1/8"=1'-0"



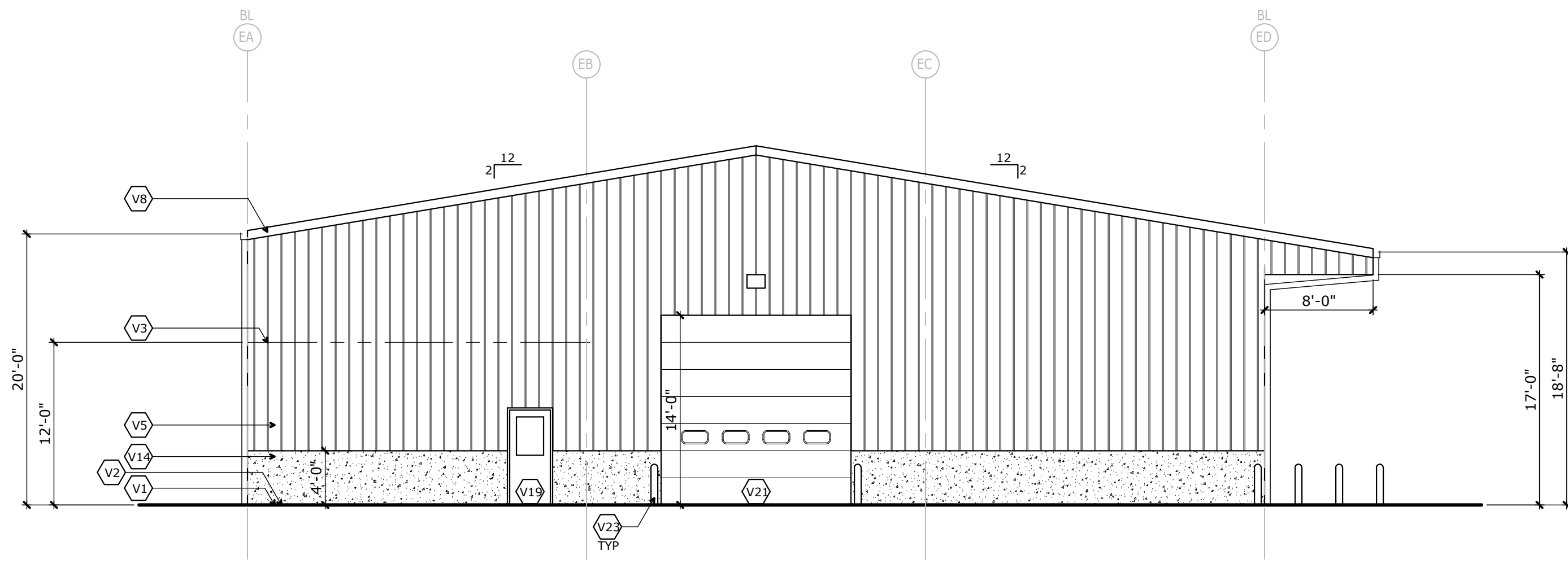

3  
A603 Equipment Bldg-  
Exterior Elevation  
full size plot scale: 1/8"=1'-0"

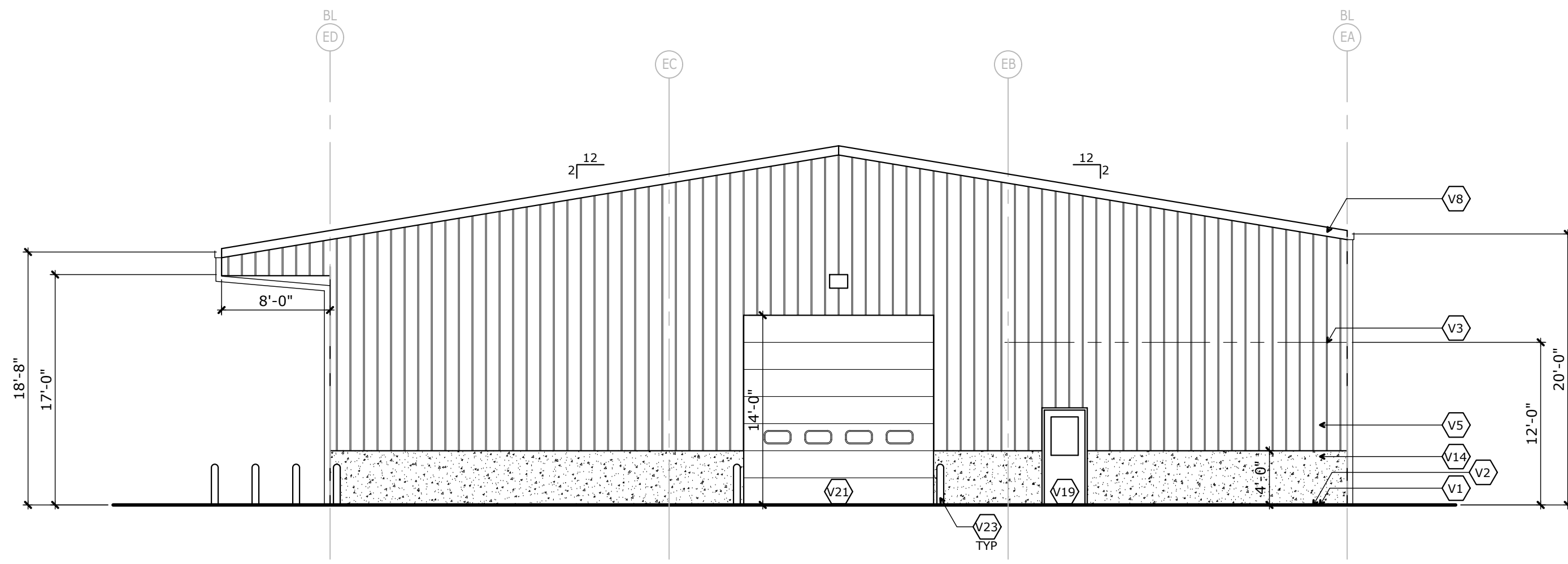

4  
A603 Equipment Bldg-  
Exterior Elevation  
full size plot scale: 1/8"=1'-0"

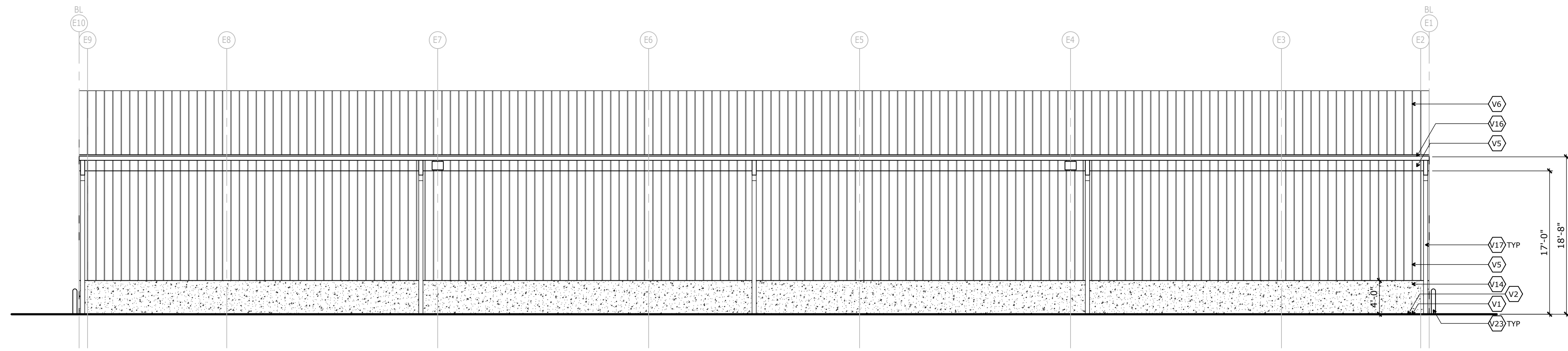

2  
A603 Equipment Bldg-  
Exterior Elevation  
full size plot scale: 1/8"=1'-0"

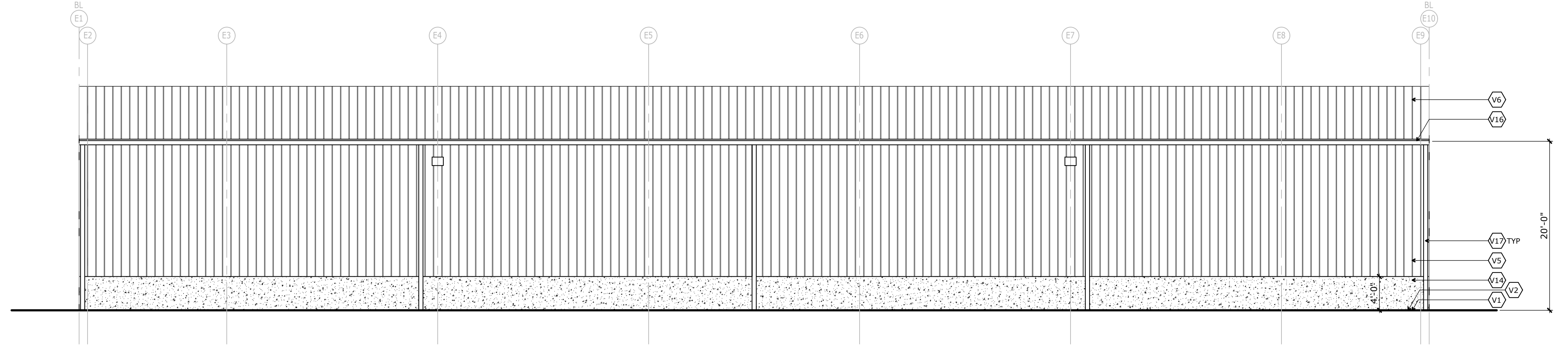

1  
A603 Equipment Bldg-  
Exterior Elevation  
full size plot scale: 1/8"=1'-0"

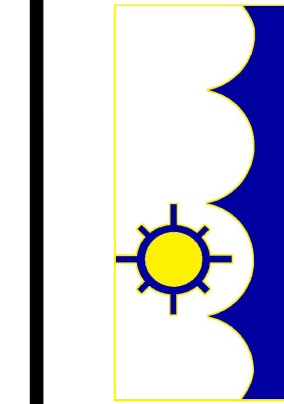

2020 NEW FACILITY  
**HARDIN COUNTY**  
**WATER DISTRICT #2**  
Customer Service Center  
Field Operations-Shop-Equipment  
355 RING ROAD - ELIZABETHTOWN, KY 42701

© 2020 COPYRIGHT  
All rights reserved. No part of this document may be reproduced, stored in a retrieval system, or transmitted in any form or by any means, electronic, mechanical, digital, or otherwise, without the prior written permission of the architect.  
This drawing is the property of the architect and is to be used only for the project and location specified. It is not to be used for any other project or location without the prior written permission of the architect.  
The architect's instruments of professional service are a product of full work.



PROJECT NO:	20-03-01
DATE:	07/01/2020
DRAWN:	J. LAKE
REVIEWED:	J. LAKE
REVISION:	

**J.E. Jenkins - Essex**  
CONSTRUCTION

156 Howard Park, Elizabethtown, KY 42701  
cshive@jenkessex.com - 770.765.2113

*j.lake*  
ARCHITECTURE & DESIGN

129 Quaternmaster Court - Jeffersonville, IN 47130  
jamie.lake@jlakearch.com - 502.802.8797

A603

### Roof Plan General Notes

- REFER TO PLUMBING, MECHANICAL, AND ELECTRICAL DRAWINGS FOR ADDITIONAL INFORMATION REGARDING ITEMS SHOWN ON THE ROOF PLAN. DETAILS SHOWN ARE TYPICAL FOR TYPES OF WORK AND CONDITIONS AS INDICATED.
- REFER TO BUILDING AND WALL SECTIONS FOR ADDITIONAL INFORMATION AND COORDINATION.
- ROOF PLAN SHOWS THE GENERAL INTENT AND KNOWN SCOPE OF WORK, FOR GENERAL COORDINATION OF KNOWN ITEMS, AND PROVIDES A GUIDELINE OF GENERAL ROOFING INTENT.
- PROVIDE TAPERED INSULATION CRICKET AT HIGH SIDE OF ALL ROOF CURBS THROUGHOUT.
- SERVICE SIDES OF ALL ROOFTOP EQUIPMENT TO BE LOCATED 10'-0" MINIMUM FROM ALL ROOF EDGES OR BE PROVIDED WITH FALL PROTECTION AS REQUIRED BY CODE.

### Roof Plan Legend

	STRUCTURAL ROOF SLOPE
	TAPERED INSULATION ATOP FLAT/LEVEL STRUCTURE; MIN. SLOPE 1/4":12"
RD	ROOF DRAIN SEE PLUMBING DRAWINGS FOR FINAL LOCATIONS AND QUANTITIES; SEE DETAILS #1 & #2 & #3 / A703
ORD	OVERFLOW ROOF DRAIN SEE PLUMBING DRAWINGS FOR FINAL LOCATIONS AND QUANTITIES; SEE DETAILS #1 & #2 & #3 / A703
VTR	SANITARY VENT THRU ROOF; SEE PLUMBING DRAWINGS FOR FINAL LOCATIONS AND QUANTITIES; SEE DETAIL #4A / A703 (METAL ROOF) SEE DETAIL #4B / A703 (MEMBRANE ROOF)
MU	MECHANICAL UNIT WITH A ROOF CURB; ROOFTOP UNIT OR EXHAUST FAN, ETC.; SEE MECHANICAL DRAWINGS FOR FINAL LOCATIONS AND QUANTITIES; SEE DETAIL #5A / A703 (METAL ROOF) SEE DETAIL #5B / A703 (MEMBRANE ROOF)
DS	DOWNSPOUT AT GUTTER; SEE EXTERIOR ELEVATIONS

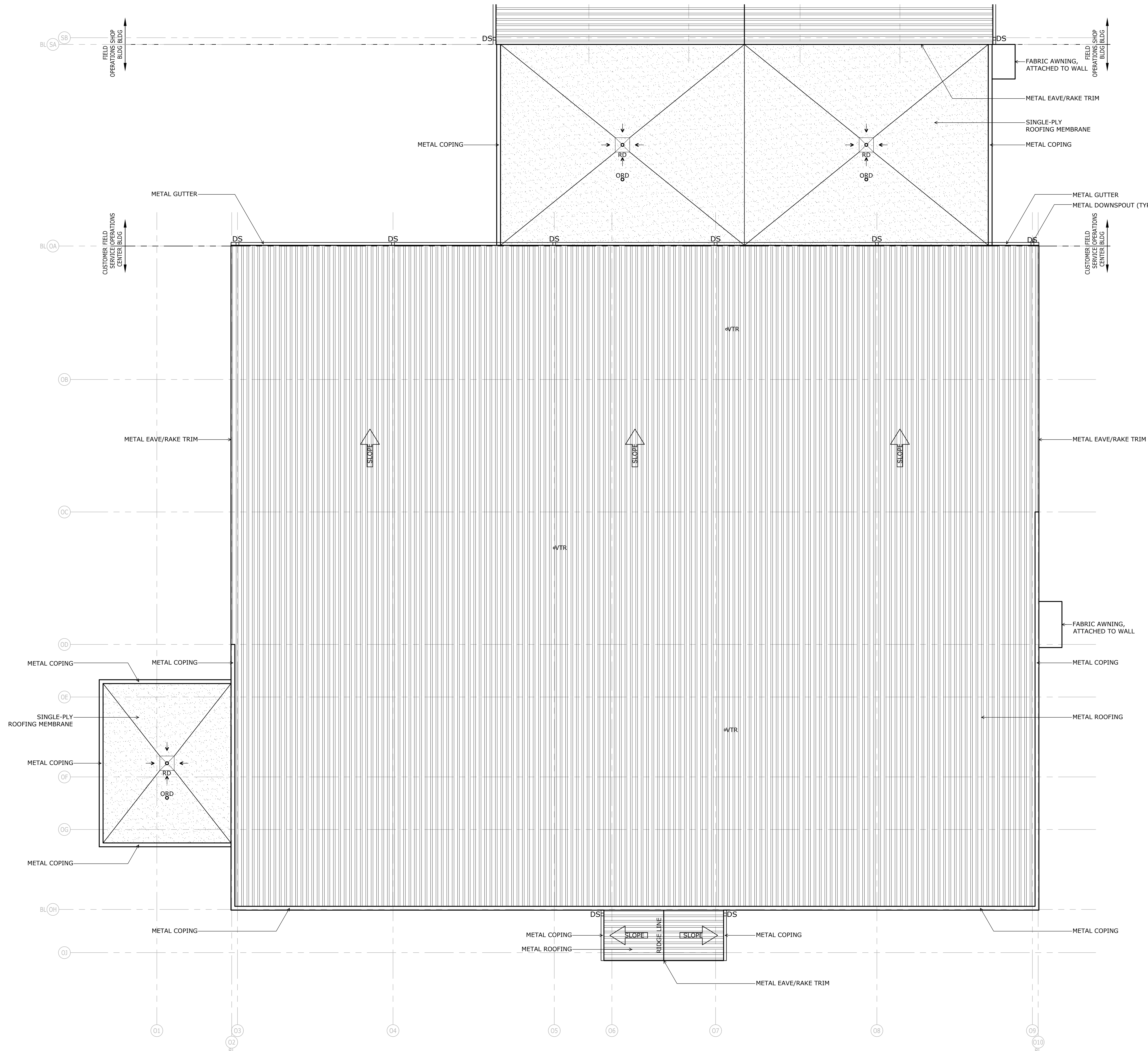

Customer Service Center  
and Field Operations Bldg  
Roof Plan

North  
full size plot scale: 1/8"=1'-0"  
0 4' 8'

**j.lake**  
ARCHITECTURE & DESIGN  
129 Quartermaster Court - Jeffersonville, IN 47130  
jamie.lake@jakearch.com - 502.802.8797

**J.E. Jenkins - Essex**  
CONSTRUCTION  
136 Howard Park - Elizabethtown, KY 40711  
cshive@jehjessx.com - 270.765.6113

PROJECT NO:	20-03-01
DATE:	07/01/2020
DRAWN:	J. LAKE
REVIEWED:	J. LAKE
REVISION:	

**j.lake**  
ARCHITECTURE & DESIGN  
Professional Engineer  
No. 5066  
COMMONWEALTH OF KENTUCKY  
REGISTERED PROFESSIONAL ENGINEER  
EXPIRES 12/31/2023

© 2020 COPYRIGHT  
This drawing, its contents, and the original work of authorship by J. Lake Architecture & Design, Inc. shall not be reproduced, in whole or in part, by any means, mechanical, digital, or electronic, without the prior written permission of J. Lake Architecture & Design, Inc. Architect's instruments of professional service are a product of full work.

2020 NEW FACILITY  
**HARDIN COUNTY**  
**WATER DISTRICT # 2**  
Customer Service Center  
Field Operations-Shop-Equipment  
355 RING ROAD - ELIZABETHTOWN, KY 42701

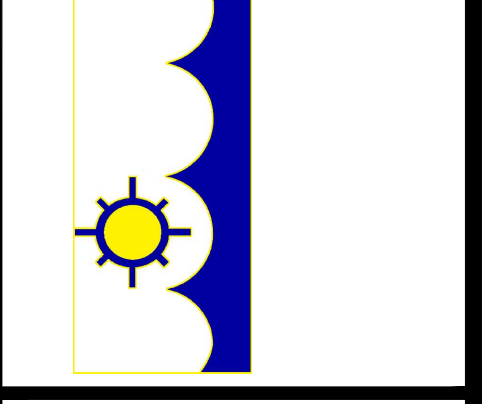

**A701**

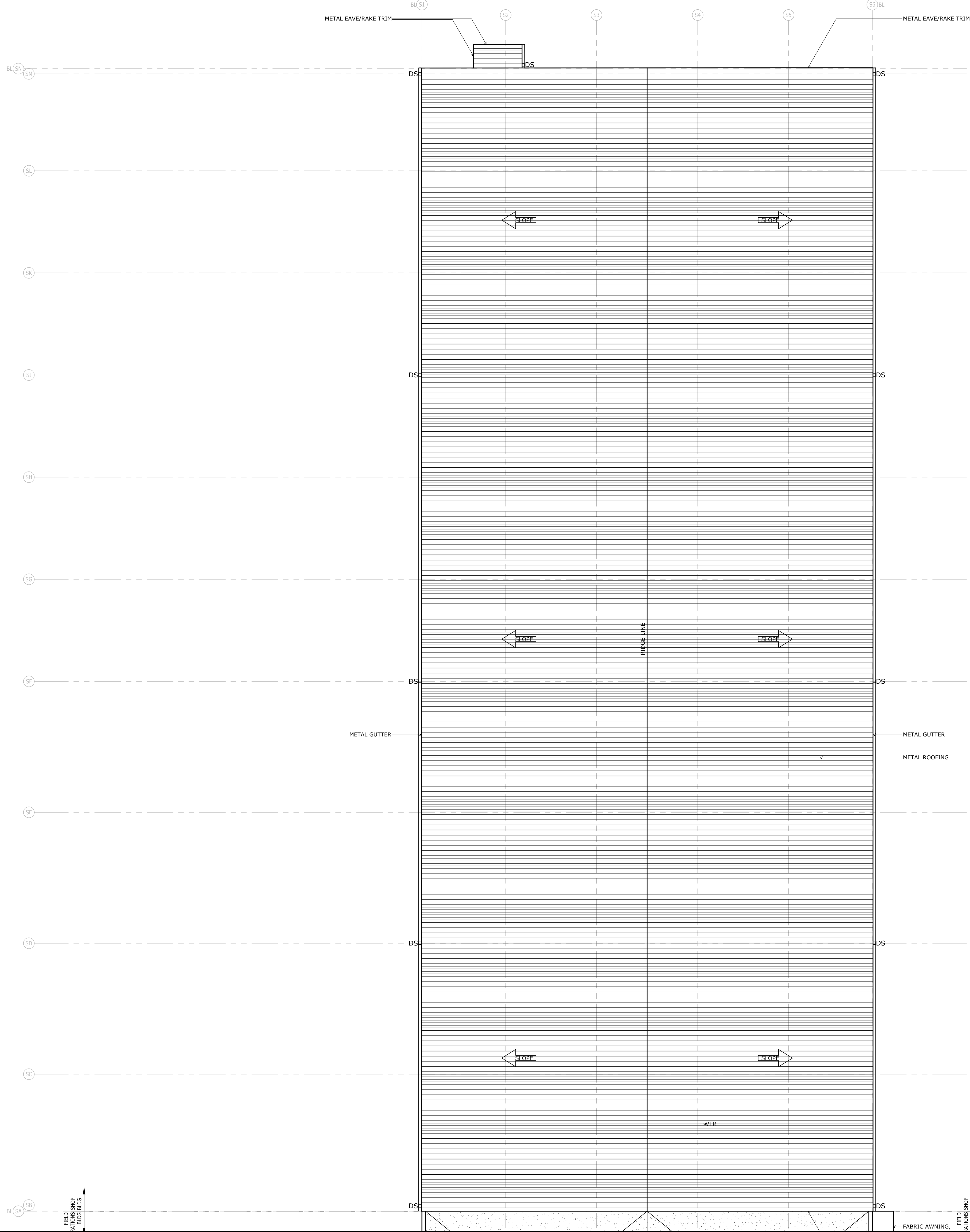

Shop Bldg  
Roof Plan

full size plot scale: 1/8"=1'-0"

2020 NEW FACILITY  
**HARDIN COUNTY**  
**WATER DISTRICT #2**  
 Customer Service Center  
 Field Operations-Shop-Equipment  
 355 RING ROAD - ELIZABETHTOWN, KY 42701

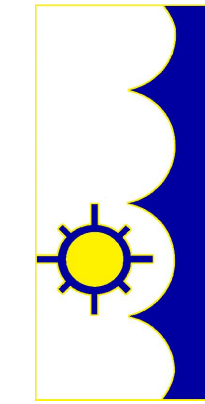

© 2020 COPYRIGHT  
 This drawing, its contents, and the  
 original work of authorship by  
 J. Lake Architecture & Design,  
 are hereby acknowledged.  
 They shall not be reproduced,  
 in whole or in part, by any means,  
 mechanical, digital, or electronic,  
 without the prior written permission  
 of the Architect's instruments of professional  
 service and a product of that work.

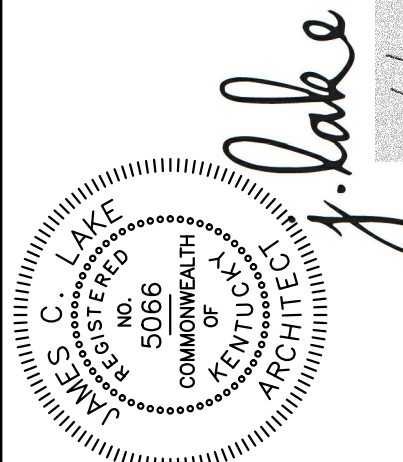

PROJECT NO:	20-03-01
DATE:	07/01/2020
DRAWN:	J. LAKE
REVIEWED:	J. LAKE
REVISION:	

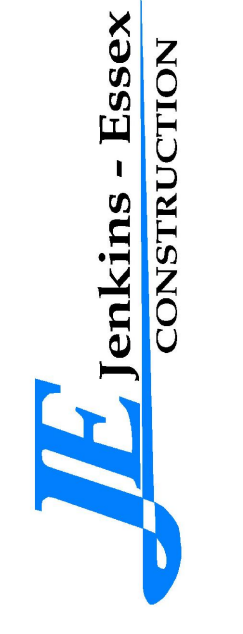

156 Howard Park, Elizabethtown, KY 40711  
 call us at 502.765.2113  
 call us at 502.765.2113

*j.lake*  
 ARCHITECTURE & DESIGN  
 129 Quartermaster Court - Jeffersonville, IN 47130  
 jamie.lake@j.lakearch.com - 502.802.8797

A702

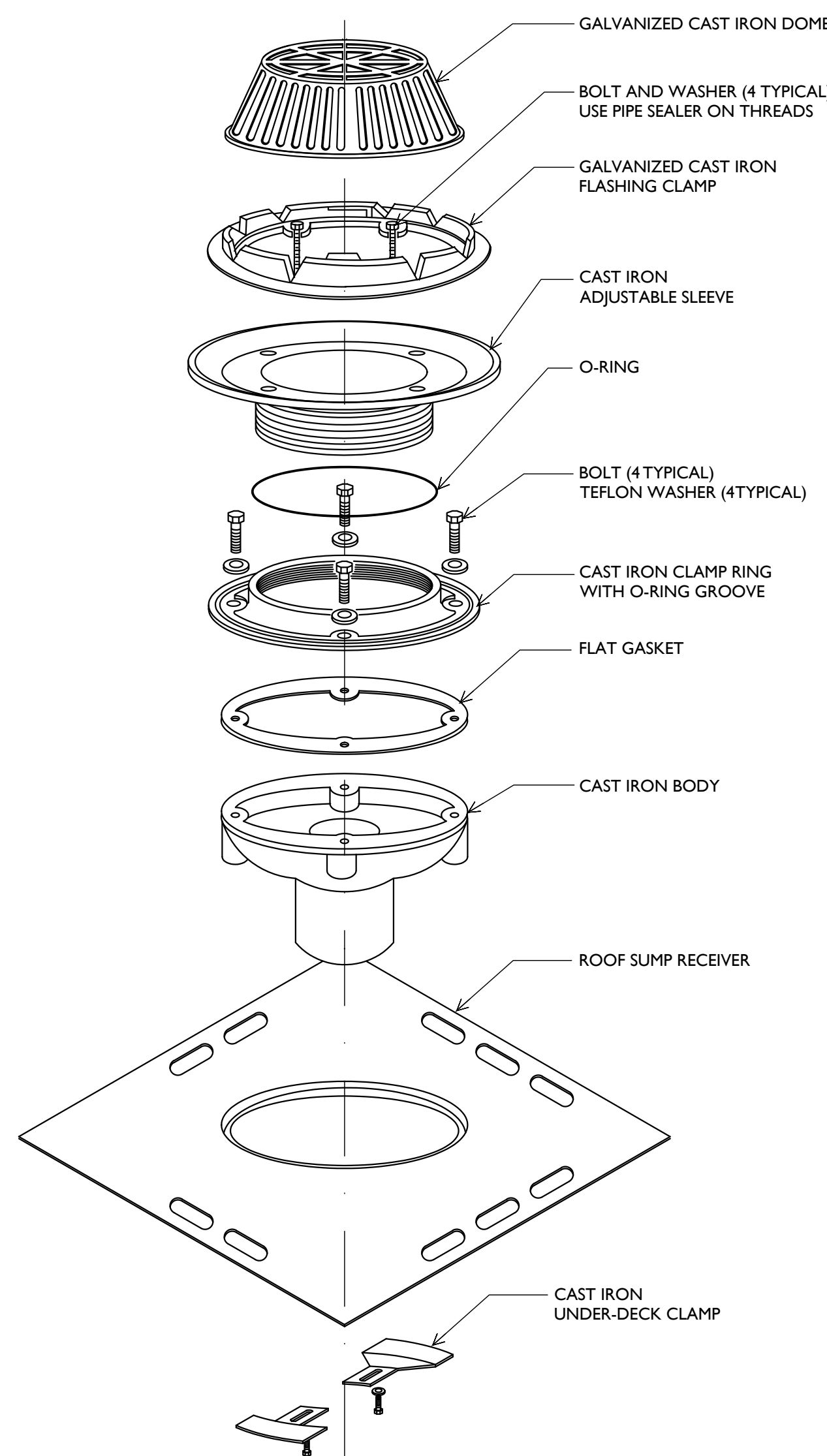

**3 Typ. Roof Drain Isometric**  
A703 full size plot scale: NOT TO SCALE

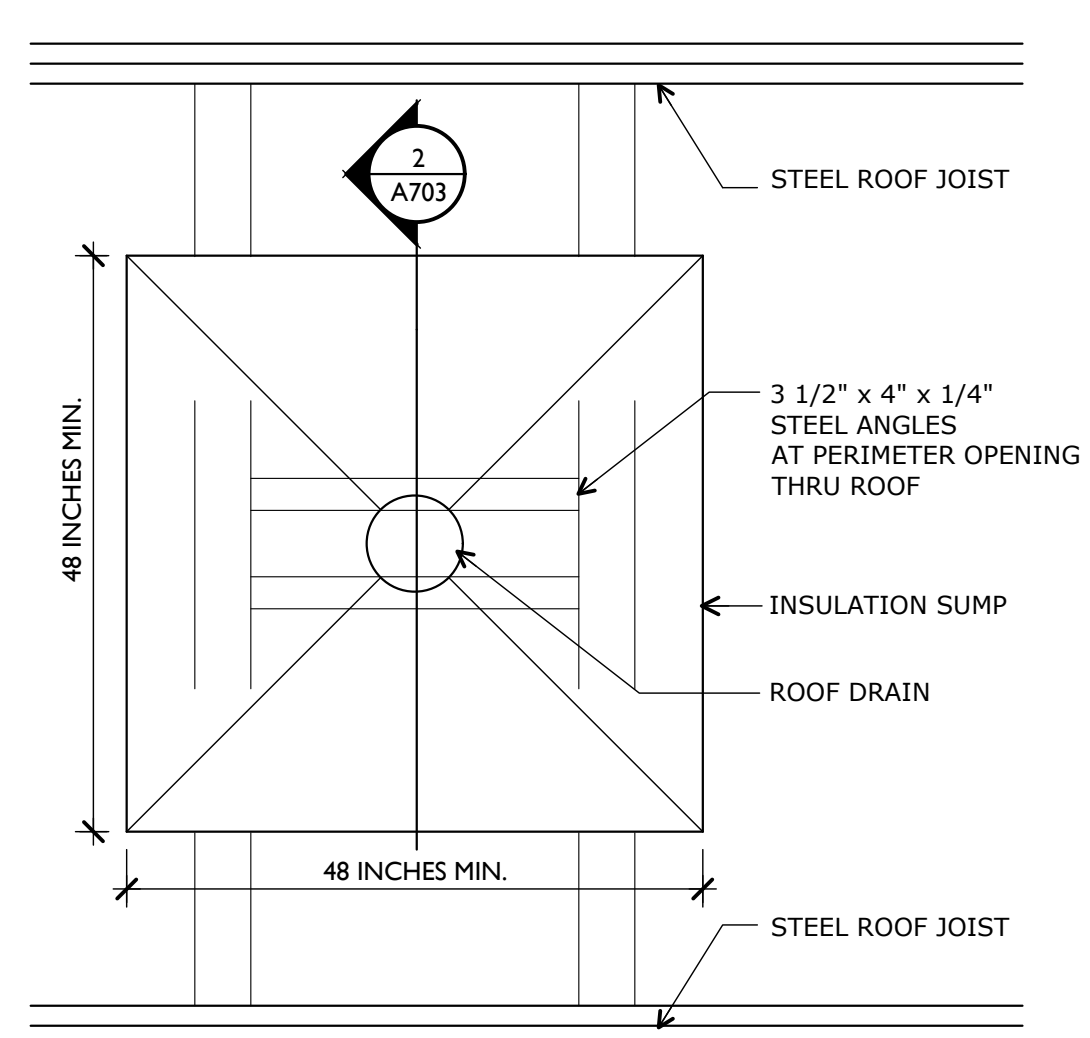

**1 Typ. Roof Drain Plan**  
A703 full size plot scale: NOT TO SCALE

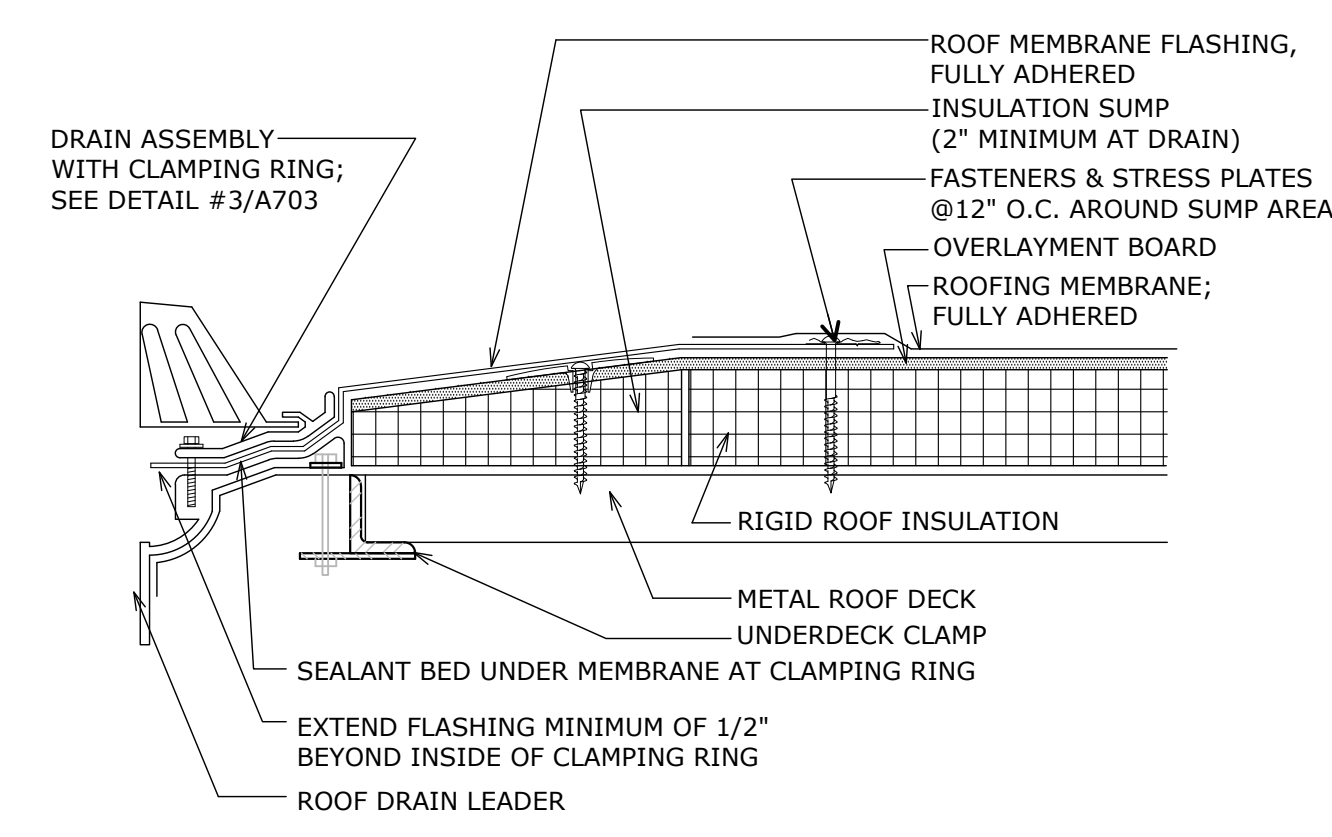

**2 Typ. Roof Drain Section**  
A703 full size plot scale: NOT TO SCALE

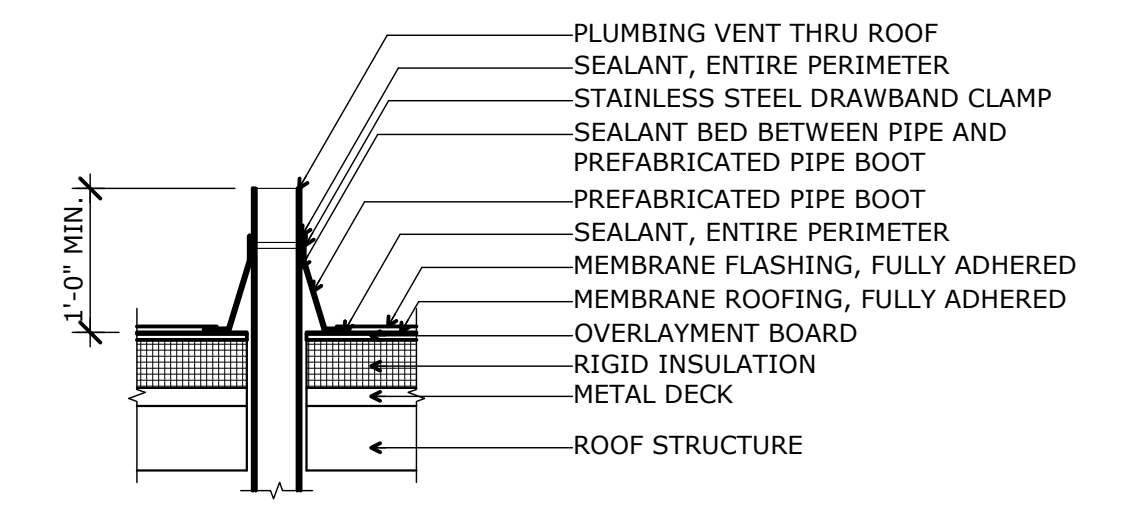

**5A Roof Detail @Plumbing Vent**  
A703 full size plot scale: 3/4"=1'-0"

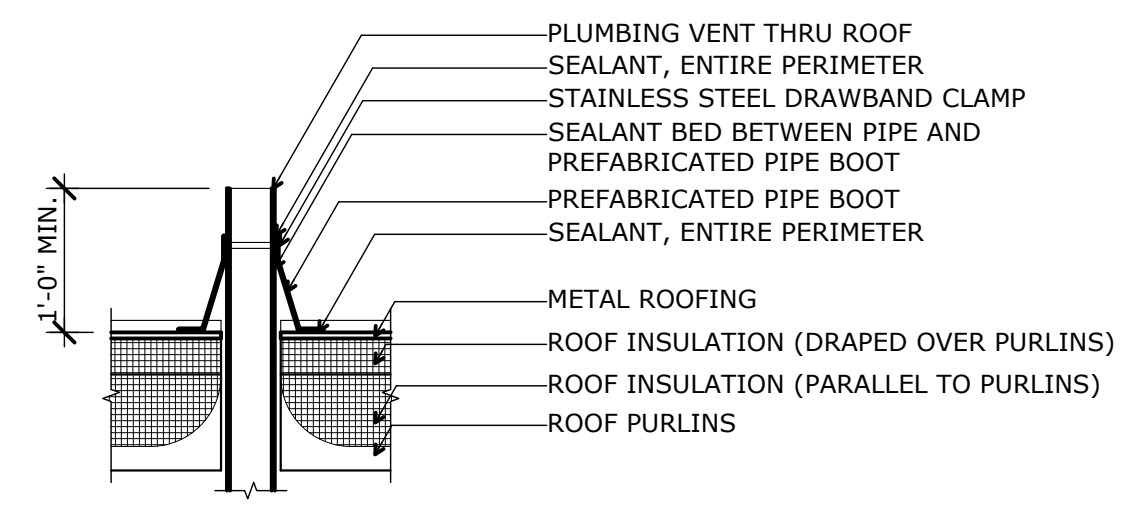

**4A Roof Detail @Plumbing Vent**  
A703 full size plot scale: 3/4"=1'-0"

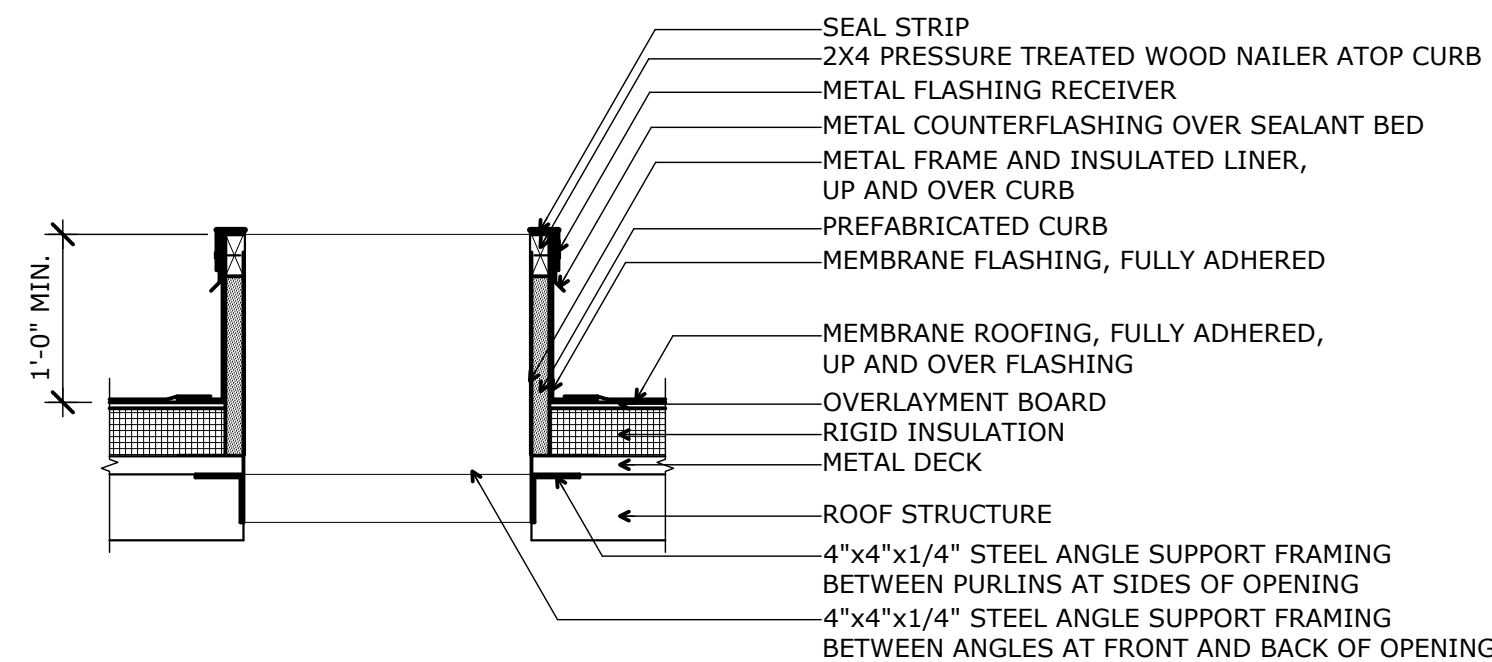

**5B Roof Detail @Roof Curb**  
A703 full size plot scale: 3/4"=1'-0"

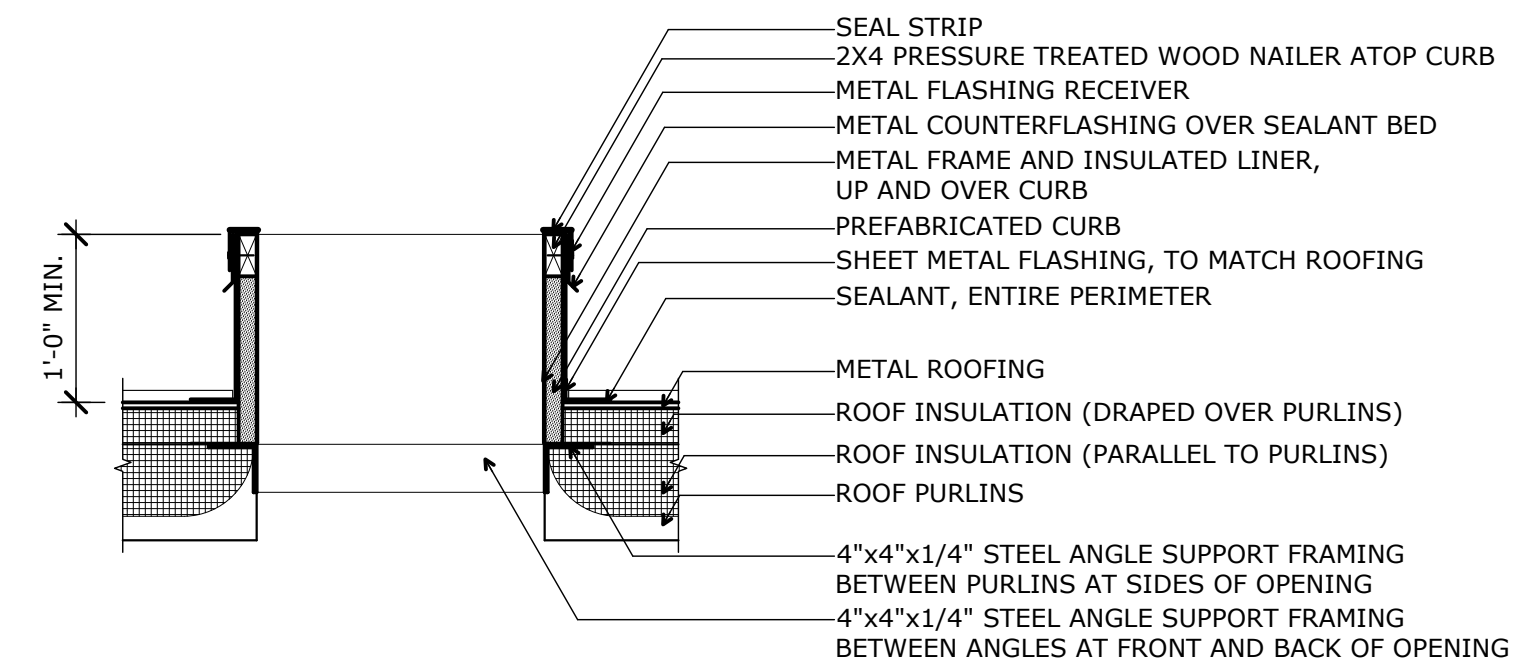

**5A Roof Detail @Roof Curb**  
A703 full size plot scale: 3/4"=1'-0"

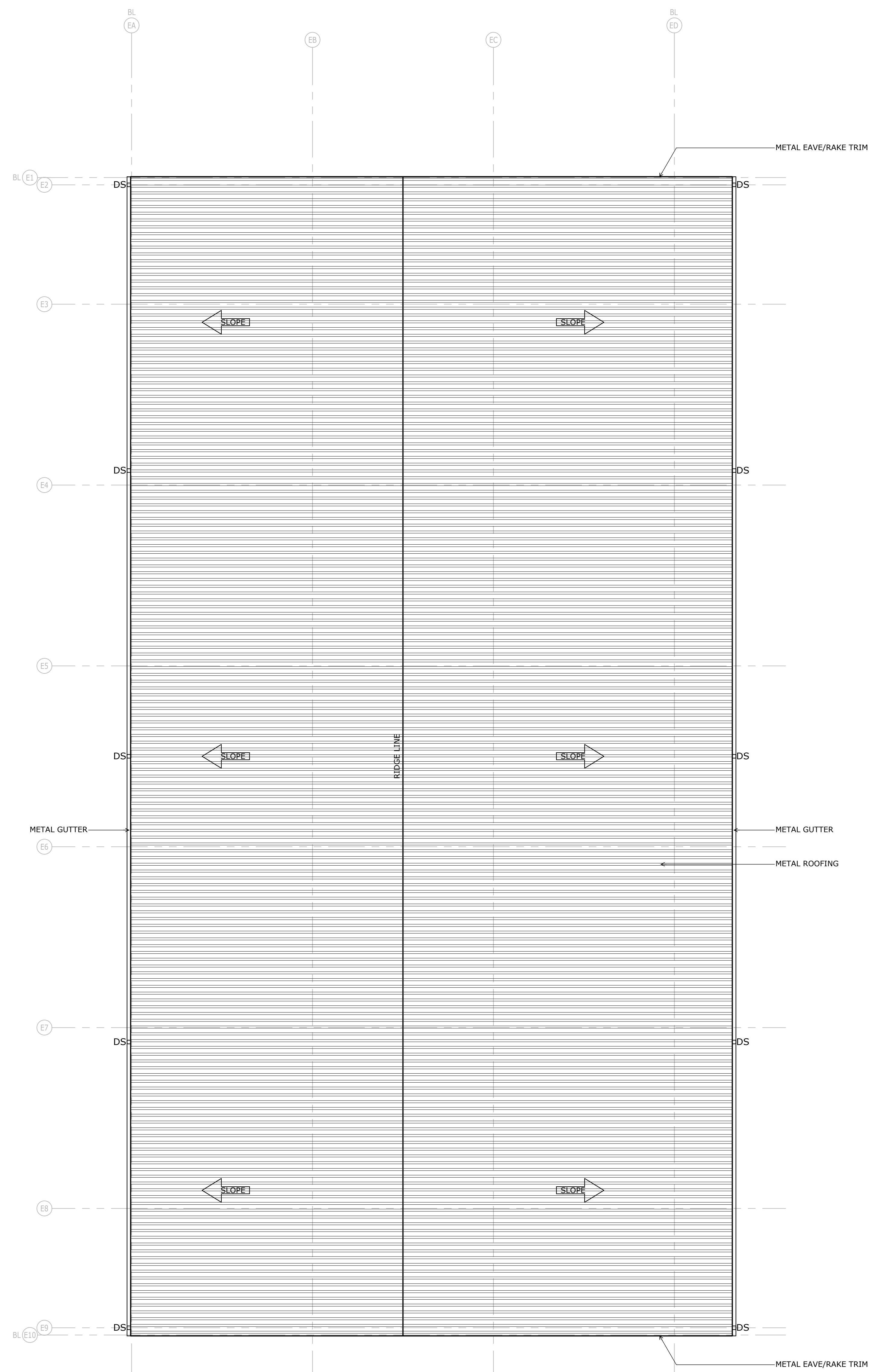

**Equipment Bldg Roof Plan**  
North full size plot scale: 1/8"=1'-0"