

**EXHIBIT 2**

**LEGALS**

**ADVERTISEMENT FOR BIDS**

aled bids for modernization project Y 3 6 P 0 1 5 7 - 1(19) will be received by The Housing Authority of Floyd County on July 22, 20, at 11:00 a.m. (local time). The bid opening will be held at the City Creek Office located at 228 City Creek Road, El, KY 41642. Bids received will be publicly opened and read aloud at that time. The project consists of: Water Distribution Piping, Concrete Replacement, Cluster Mailbox & Landscaping. For information Bidders, Form Bid, Form of Contract, Drawings, Specifications and other contract documents may be examined at the following locations: S Design, Inc. 088 Wellington Way Lexington, Kentucky 40513 The Housing Authority of Floyd County 402 John M. Stumbo Drive Langley, Kentucky 41645 Additional information is provided in the bidding documents. Cop-

**LEGALS**

ies of the bidding documents must be purchased at the following location to be eligible to submit a bid for this project.

Lynn Imaging  
328 Old Vine Street  
Lexington Kentucky 40507  
Telephone: (859)255-1021  
Attention: Plan Distribution Department  
www.lynnimaging.com

A Pre-Bid Conference will be held on July 9, 2020, at 11:00 a.m. (local time) at the Hous-

**APPLICATIONS BEING ACCEPTED for 1-Bedroom Apartments for Persons 62 and older**

Located on Mays Branch in Prestonsburg. All utilities included, rent is based on gross monthly income. Several activities such as line dancing, crafts, church services, hair salon. Furnished with stove, refrigerator, emergency alarm system and air conditioner. For more information, please call Highland Terrace at 606-886-1925, TDD: 1-800-648-6056 or 711 or come by the office for an application.

Highland Terrace does not discriminate in admission or employment in subsidized housing on account of race, color, religion, gender, national origin, disability or familial status.



**LEGALS**

ing Authority of Floyd County Field Office located at 228 Ivey Creek Road, Ivel, KY, 41642, for purposes of answering Bidders' questions and to consider any suggestions.

The Housing Authority of Floyd County  
By: Anna Howell  
Executive Director

**APPLICATIONS BEING ACCEPTED for 1,2,3 & 4 Bedroom Apartments**

Located in Prestonsburg is Highland Heights Apartments in Goble Roberts addition and Cliffside Apartments on Cliff Road. Rent is based on gross monthly income. All utilities included at Highland Heights and a utility Allowance at Cliffside. Learning centers at both sites with computers available. For more information, call Highland Heights at 606-886-0608 and Cliffside at 606-886-1819, TDD: 1-800-648-6056 or 711 or come by the offices for an application.

Highland Heights and Cliffside Apartments do not discriminate in admission or employment in subsidized housing on account of race, color, religion, gender, national origin, disability or familial status.



**NOTICE**

PLEASE TAKE NOTICE that, in an application to be filed June 29, 2020, Kentucky Power Company will seek approval by the Public Service Commission of Kentucky to adjust its electric rates and charges effective on and after December 30, 2020.

**KENTUCKY POWER COMPANY'S CURRENT AND PROPOSED RATES**

Residential Service - Rate (Tariff Codes 011, 012, 013, 014, 015, 017, 022, 054, 059)		
	Current	Proposed
Basic Service Charge per Month:	\$14.00	\$17.50
Energy Charge per kWh:		
March through November:		
All kWh:	9.810¢	12.285¢
December, January and February:		
First 1,100 kWh:	N/A	12.285¢
All kWh Over 1,100:	N/A	6.285¢
Load Management Water-Heating Provision		
Tariff 011 - Energy Charge per kWh:	6.212¢	8.251¢
Storage Water Heating Provision		
Tariff 012 - Energy Charge per kWh:	6.212¢	8.251¢
Tariff 013 - Energy Charge per kWh:	6.212¢	8.251¢
Tariff 014 - Energy Charge per kWh:	6.212¢	8.251¢
Electric Vehicle Charging Provision		
Energy Charge:		
On-Peak Billing period per kWh:	N/A	15.737¢
Off-Peak Billing period per kWh:	N/A	8.251¢
Residential Service Load Management Time-of-Day (Tariff Codes 028, 030, 032, 034)		
	Current	Proposed
Service Charge per Month:	\$16.00	\$21.00
Energy Charge:		
On-Peak Billing period per kWh:	14.504¢	15.737¢
Off-Peak Billing period per kWh:	8.212¢	8.251¢
Separate Meter Charge per month:	\$3.75	\$4.30
Residential Service Time-of-Day (Tariff Codes 036)		
	Current	Proposed
Service Charge per Month:	\$16.00	\$21.00
Energy Charge:		
On-Peak Billing period per kWh:	14.550¢	15.737¢
Off-Peak Billing period per kWh:	6.212¢	8.251¢
Experimental Residential Service Time-of-Day2 (Tariff Codes 027)		
	Current	Proposed
Service Charge per Month:	\$16.00	\$21.00
Energy Charge:		
On-Peak Summer Billing period per kWh:	18.005¢	19.580¢
On-Peak Winter Billing period per kWh:	15.508¢	17.083¢
Off-Peak Billing period per kWh:	8.241¢	9.816¢
Residential Demand-Metered Electric Service (Tariff Codes 018)		
	Current	Proposed
Service Charge per Month:	\$17.50	\$21.00
Energy Charge:		
On-Peak Billing period per kWh:	9.890¢	14.374¢
Off-Peak Billing period per kWh:	7.174¢	8.251¢
Demand Charge per KW of monthly billing demand:	\$4.02	\$4.18

**BUILDING AND LOT**

# FOR LEASE

KY RTE. 1428

ALLEN, KY 41601

For lease: Commercial building containing approximately 2,000 square feet, together with certain real property comprising nine acres more or less located on Route 1428, Floyd County, Allen, KY, near the Allen Elementary School.

This portion of the building is immediately behind the current Sandy Valley Hardware location. Utilities are separate for the two sections.

**Description:** Large building, the former site of Caudill Seed Company and, prior to that, R/S Body Company, with garage and office space. Contains one and two-story office space with five offices and four bathrooms total, several garage bays and multiple entrances. There is fencing around the building with large lots on two sides.

**Landlord:** Building owner and landlord is Franklin DeJano May, P.O. Box 396, 31 May Drive, Ky Rte 1428, Allen, KY 41601. Landlord may be reached at 606-874-2244 or caroljo@mikrotec.com between the hours of 8:00 a.m. and 8:00 p.m. Monday through Friday.

**Stipulations:** Serious inquiries only. Building to be leased in total; not in portions, to one Tenant.

**THE STORM  
JUST HIT AND  
WE WENT FROM  
DONATING TO  
THE FOOD BANK  
TO NEEDING IT.**

Donna, Louisiana

**HUNGER  
IS A  
STORY  
WE CAN  
END.**

FEEDINGAMERICA.ORG

## KENTUCKY POWER COMPANY'S PROPOSED NEW AND MODIFIED TARIFFS

Kentucky Power is proposing the following new and modified tariffs.

- \*Grid Modernization Rider Tariff
- \*Demand Response Service Tariff
- \*Contract Service - Interruptible Power Tariff (C.S. - I.R.P.)
- \*Flex Pay Tariff
- \*Net Metering Service Tariff
- \*Net Metering Service II Tariff
- \*Flexible Lighting provision of Tariffs Outdoor Lighting (O.L.) and Street Lighting (S.L.)
- \*Electric Vehicle Charging provision of Tariffs Residential Service (R.S.), General Service (G.S.) and Large General Service (L.G.S.)
- \*Federal Tax Cut Tariff
- \*Non-Utility Generator Tariff

Kentucky Power is also proposing changes to the rates for other customer classes. These customer classes and the changes in their associated rates are listed in the tables shown below. Kentucky Power is also proposing changes in the text of some of its rate schedules and other tariff provisions, including its terms and conditions for electric service and miscellaneous charges. The proposed rates reflect a proposed annual increase in electric revenues of approximately 12.2% to Kentucky Power.

The estimated amount of the annual charge and the average monthly bill to which the proposed electric rates will apply for each electric customer class are as follows:

Electric Rate Class	Average Usage (kWh)	Annual \$ Increase	Annual % Increase	Monthly Bill \$ Increase	Monthly Bill % Increase
<b>Residential Service</b>					
Residential Service	14,890	277.92	16.0	23.16	16.0
Residential Load Management Time-of-Day	19,146	361.80	17.1	30.15	17.1
Energy (TOD)					
Residential Service Time-of-Day	10,065	364.80	20.5	30.40	20.5
Experimental Residential Service Time-of-Day	N/A	N/A	N/A	N/A	N/A
Residential Demand-Metered Electric Service	N/A	N/A	N/A	N/A	N/A
<b>General Service</b>					
General Service	19,779	296.88	10.7	24.74	10.7
Recreational Lighting Service	15,063	222.84	11.2	18.57	11.2
Load Management TOD	15,286	541.76	18.1	28.46	18.1
Optional Unmetered Service	2,521	35.04	7.3	2.92	7.3
Small General Service TOD	10,282	708.80	36.7	58.90	36.7
Medium General Service TOD	39,349	456.84	9.6	38.07	9.6
<b>Large General Service</b>					
Large General Service	732,483	8,929.44	10.8	744.12	10.8
Large General Service Load Management TOD	257,936	3,728.36	12.8	310.53	12.8
Large General Service TOD	993,906	12,621.12	11.7	1,051.76	11.7
<b>Industrial Service</b>					
Industrial General Service	29,509,683	165,207.36	7.6	13,767.28	7.6
<b>All Other</b>					
Municipal Waterworks	203,847	2,011.56	9.1	167.63	9.1
Outdoor Lighting	768	17.76	10.8	1.48	10.8
Street Lighting	708	11.04	8.1	0.92	8.1
C.A.T.V. 2 User	N/A	N/A	N/A	N/A	N/A
C.A.T.V. 3 User	N/A	N/A	N/A	N/A	N/A
COGEN/SPP I	N/A	N/A	N/A	N/A	N/A
COGEN/SPP II	N/A	N/A	N/A	N/A	N/A

A detailed notice of all proposed revisions and a complete copy of the proposed tariffs containing the proposed text changes and rates may be obtained by submitting a written request by e-mail to [kentucky\\_regulatory\\_services@aep.com](mailto:kentucky_regulatory_services@aep.com) or by mail to Kentucky Power Company, ATTN: Regulatory Services, 1645 Winchester Avenue, Ashland, Kentucky, 41101, or by visiting Kentucky Power's website at [www.kentuckypower.com](http://www.kentuckypower.com).

A person may examine Kentucky Power's application at the offices of Kentucky Power located at 1645 Winchester Avenue, Ashland, Kentucky, at Kentucky Power's local offices, and at Kentucky Power's website at [www.kentuckypower.com](http://www.kentuckypower.com). When the Commission's offices reopen to the public, a person may also examine the application at the Public Service Commission's offices located at 211 Sower Boulevard, Frankfort, Kentucky, Monday through Friday, 8:00 a.m. to 4:30 p.m., or may view and download the application through the Commission's Web site at <http://psc.ky.gov>.

Comments regarding the application may be submitted to the Public Service Commission by mail to Public Service Commission, Post Office Box 615, Frankfort, Kentucky 40602, or by sending an email to the Commission's Public Information Officer at [psc.info@ky.gov](mailto:psc.info@ky.gov). All comments should reference Case No. 2020-00174.

The rates contained in this notice are the rates proposed by Kentucky Power, but the Public Service Commission may order rates to be charged that differ from the proposed rates contained in this notice. A person may submit a timely written request for intervention to the Public Service Commission, Post Office Box 615, Frankfort, Kentucky 40602, establishing the grounds for the request including the status and interest of the party. If the Commission does not receive a written request for intervention within thirty (30) days after the initial publication or mailing of the notice, the Commission may take final action on the application.

Kentucky Power Company  
1645 Winchester Avenue  
Ashland, KY 41101  
800-572-1113

Public Service Commission  
211 Sower Boulevard  
Frankfort, KY 40602  
502-584-3940

**TO OUR READERS**

gion, race, national origin or physical disability.

**PUBLISHER'S NOTICE**

All real estate advertising in this newspaper is subject to the Fair Housing Act which makes it illegal to advertise any preference, limitation or discrimination based on race, color, religion, sex, handicap, familial status or national origin, or an intention to make any such preference, limitation or discrimination. Familial includes children under the age of 18 living with parents or legal custodians, pregnant women and people securing custody of children under 18.

This newspaper will not knowingly accept any advertising for real estate which is in violation of the law. Our readers are hereby informed that all dwellings advertised in this newspaper are available on an equal opportunity basis. To complain of discrimination, call HUD



EQUAL HOUSING OPPORTUNITY

toll-free at 1-800-669-9777. The toll-free number for the hearing impaired is 1-800-927-9275.

**APARTMENTS-UNFURNISHED**

**FOR RENT:**

University Drive, Prestonsburg, Nice 2 BR apartment. Lease/security deposit required. Call 606-794-7025. If no answer, call 606-886-3565.

**2BR. DUPLEX, CENTRAL** heat/air, total electric. Close to Prestonsburg. Call 606-886-9007 or 606-889-9747.

**HOUSES FOR RENT**

**3BR, IBA HOUSE** for rent. Carport, large yard. Located between Prestonsburg and Paintsville. Call 606-886-9007 or 606-889-9747.

**LEGALS**

**PUBLIC NOTICE**

Notice is hereby given that Davis Brothers, Inc., has filed an application with the Natural Resources and Environmental Protection Cabinet, to construct a temporary stream crossing within the flood plain to allow equipment access to an existing pipeline site on Alum Lick Creek of the Left Fork of Middle Creek in Floyd County, KY. The temporary stream crossing is located on the East side of Alum Lick Creek Road, in Floyd County, Kentucky. More specifically at latitude 37.579670 and longitude

**LEGALS**

rected to **DOW-Floodplain@ky.gov** and must be received by July 22, 2020. Kentucky Division of Water, Water Resources Branch, 300 Sower Boulevard, Third Floor, Frankfort, KY 40601. Phone: (502) 564-3410.

**NOTICE OF BOND RELEASE**

In accordance with KRS 350.093, notice is hereby given that Mason Coal, Inc. P.O. Box 474, Salyersville, Kentucky 41465 has applied for Phase I Bond Release on Increment 1 of permit number 836-5534, 2.8 miles East of Emma in Floyd County. The ap-

**APPLICATIONS BEING ACCEPTED for 1-Bedroom Apartments for Persons 62 and older**

Located on Mays Branch in Prestonsburg. All utilities included, rent is based on gross monthly income. Several activities such as line dancing, crafts, church services, hair salon. Furnished with stove, refrigerator, emergency alarm system and air conditioner.

For more information, please call Highland Terrace at 606-886-1925, TDD: 1-800-648-6036 or 711 or come by the office for an application.

Highland Terrace does not discriminate in admission or employment in subsidized housing on account of race, color, religion, gender, national origin, disability or familial status.



**NOTICE**

PLEASE TAKE NOTICE that, in an application to be filed June 29, 2020, Kentucky Power Company will seek approval by the Public Service Commission of Kentucky to adjust its electric rates and charges effective on and after December 30, 2020.

**KENTUCKY POWER COMPANY'S CURRENT AND PROPOSED RATES**

<u>Residential Service - Rate</u>		
(Tariff Codes 011, 012, 013, 014, 015, 017, 022, 054, 059)		
	<u>Current</u>	<u>Proposed</u>
Basic Service Charge per Month:	\$14.00	\$17.50
Energy Charge per kWh:		
March through November:		
All kWh	9.810¢	12.265¢
December, January and February:		
First 1,100 kWh:	N/A	12.285¢
All kWh Over 1,100	N/A	6.265¢
Load Management Water-Heating Provision		
Tariff 011 -- Energy Charge per kWh	6.212¢	8.251¢
Storage Water Heating Provision		
Tariff 012 -- Energy Charge per kWh	6.212¢	8.251¢
Tariff 013 -- Energy Charge per kWh	6.212¢	8.251¢
Tariff 014 -- Energy Charge per kWh	6.212¢	8.251¢
Electric Vehicle Charging Provision		
Energy Charge:		
On-Peak Billing period per kWh	N/A	15.737¢
Off-Peak Billing period per kWh	N/A	8.251¢
<u>Residential Service Load Management Time-of-Day</u>		
(Tariff Codes 028, 030, 032, 034)		
	<u>Current</u>	<u>Proposed</u>
Service Charge per Month	\$16.00	\$21.00
Energy Charge:		
On-Peak Billing period per kWh	14.504¢	15.737¢
Off-Peak Billing period per kWh	6.212¢	8.251¢
Separate Meter Charge per month	\$3.75	\$4.30
<u>Residential Service Time-of-Day</u>		
(Tariff Codes 036)		
	<u>Current</u>	<u>Proposed</u>
Service Charge per Month	\$16.00	\$21.00
Energy Charge:		
On-Peak Billing period per kWh	14.550¢	15.737¢
Off-Peak Billing period per kWh	6.212¢	8.251¢
<u>Experimental Residential Service Time-of-Day2</u>		
(Tariff Codes 027)		
	<u>Current</u>	<u>Proposed</u>
Service Charge per Month	\$16.00	\$21.00
Energy Charge:		
On-Peak Summer Billing period per kWh	18.005¢	19.580¢
On-Peak Winter Billing period per kWh	15.508¢	17.083¢
Off-Peak Billing period per kWh	8.241¢	9.616¢
<u>Residential Demand-Metered Electric Service</u>		
(Tariff Codes 016)		
	<u>Current</u>	<u>Proposed</u>
Service Charge per Month	\$17.50	\$21.00
Energy Charge:		
On-Peak Billing period per kWh	9.890¢	14.374¢
Off-Peak Billing period per kWh	7.174¢	8.251¢
Demand Charge per KW of monthly billing demand	\$4.02	\$4.18

**KENTUCKY POWER COMPANY'S PROPOSED NEW AND MODIFIED TARIFFS**

Kentucky Power is proposing the following new and modified tariffs.

- \*Grid Modernization Rider Tariff
- \*Demand Response Service Tariff
- \*Contract Service - Interruptible Power Tariff (C.S. - I.R.P.)
- \*Flex Pay Tariff
- \*Natural Gas Rider Tariff

oll-free number  
or the hearing  
mpaired is 1-  
800-927-9275.

Lick Creek Road,  
in Floyd County,  
Kentucky. More  
specifically at lati-  
tude 37.579670  
and longitude  
82.845322. Any  
comments or ob-  
jections concern-  
ing this applica-  
tion shall be di-

**FOR SALE**  
**NEED EXTRA  
CASH? Run a  
Classified Ad.  
They Work!**  
Call (800)539-  
6054 Today!

## JOB OPENING

The City of Wheelwright  
has an immediate opening  
for a full time police officer.  
Must be experienced and  
academy trained.

Applications can be  
picked up at Wheelwright  
City Hall from 8 a.m. - 4  
p.m., Monday-Friday.

Applications will be  
accepted until July 7, 2020.

## BUILDING AND LOT FOR LEASE KY RTE. 1428 ALLEN, KY 41601

**For lease:** Commercial building containing approximately  
22,000 square feet, together with certain real property com-  
prising nine acres more or less located on Route 1428, Floyd  
County, Allen, KY, near the Allen Elementary School.  
This portion of the building is immediately behind the current  
Sandy Valley Hardware location. Utilities are separate for the  
two sections.

**Description:** Large building, the former site of Caudill Seed  
Company and, prior to that, R/S Body Company, with garage  
and office space. Contains one and two-story office space with  
five offices and four bathrooms total, several garage bays and  
multiple entrances. There is fencing around the building with  
large lots on two sides.

**Landlord:** Building owner and landlord is Franklin Delano  
May, P.O. Box 396, 31 May Drive, Ky Rte 1428, Allen, KY  
41601. Landlord may be reached at 606-874-2244 or carol-  
jo@mikrotec.com between the hours of 8:00 a.m. and 8:00  
p.m. Monday through Friday.

**Stipulations:** Serious inquiries only. Building to be leased in  
total; not in portions, to one Tenant.

admission or employ-  
ment in subsidized  
housing on account of  
race, color, religion,  
gender,  
national origin,  
disability or  
familial status.

**APPLICATIONS  
BEING ACCEPTED  
for 1, 2, 3 & 4  
Bedroom  
Apartments**

Located in  
Prestonsburg is  
Highland Heights  
Apartments in  
Goble Roberts  
addition and Cliff-  
side Apartments  
on Cliff Road.  
Rent is based on  
gross monthly  
income. All  
utilities included  
at Highland  
Heights and a  
utility Allowance  
at Cliffside.  
Learning centers  
at both sites with  
computers avail-  
able. For more  
information, call  
Highland Heights  
at 606-886-0608  
and Cliffside at  
606-886-1819,  
TDD: 1-800-648-  
6056 or 711 or  
come by the  
offices for an  
application.

Highland Heights and  
Cliffside Apartments do  
not discriminate in  
admission or employ-  
ment in subsidized  
housing on account of  
race, color, religion,  
gender, national origin,  
disability or  
familial status.

**KENTUCKY POWER COMPANY'S PROPOSED 2020 RATE INCREASE TABLE**

Kentucky Power is proposing the following new and modified tariffs.

- \*Grid Modernization Rider Tariff
- \*Demand Response Service Tariff
- \*Contract Service - Interruptible Power Tariff (C.S. - I.R.P.)
- \*Flex Pay Tariff
- \*Net Metering Service-Tariff
- \*Net Metering Service II Tariff
- \*Flexible Lighting provision of Tariffs Outdoor Lighting (O.L.) and Street Lighting (S.L.)
- \*Electric Vehicle Charging provision of Tariffs Residential Service (R.S.), General Service (G.S.) and Large General Service (L.G.S.)
- \*Federal Tax Cut Tariff
- \*Non-Utility Generator Tariff

Kentucky Power is also proposing changes to the rates for other customer classes. These customer classes and the changes in their associated rates are listed in the tables shown below. Kentucky Power is also proposing changes in the text of some of its rate schedules and other tariff provisions, including its terms and conditions for electric service and miscellaneous charges. The proposed rates reflect a proposed annual increase in electric revenues of approximately 12.2% to Kentucky Power.

The estimated amount of the annual change and the average monthly bill to which the proposed electric rates will apply for each electric customer class are as follows:

Electric Rate Class	Average Usage (kWh)	Annual \$ Increase	Annual % Increase	Monthly Bill \$ Increase	Monthly Bill % Increase
<b>Residential Service</b>					
Residential Service	14,890	277.92	16.0	23.16	16.0
Residential Load Management Time-of-Day Energy (TOD)	19,148	851.80	17.1	30.15	17.1
Residential Service Time-of-Day	19,065	354.60	20.5	30.40	20.5
Experimental Residential Service Time-of-Day	N/A	N/A	N/A	N/A	N/A
Residential Demand-Metered Electric Service	N/A	N/A	N/A	N/A	N/A
<b>General Service</b>					
General Service	19,779	296.88	10.7	24.74	10.7
Recreational Lighting Service	15,963	222.84	11.2	18.57	11.2
Load Management TOD	15,286	341.76	18.1	28.48	18.1
Optional Unmetered Service	2,521	35.04	7.3	2.92	7.3
Small General Service TOD	16,282	706.80	38.7	58.90	36.7
Medium General Service TOD	39,949	456.84	9.8	38.07	9.6
<b>Large General Service</b>					
Large General Service	732,493	8,929.44	10.3	744.12	10.3
Large General Service Load Management TOD	257,935	3,726.36	12.8	310.53	12.8
Large General Service TOD	993,906	12,621.12	11.7	1,051.76	11.7
<b>Industrial Service</b>					
Industrial General Service	29,509,663	185,207.36	7.6	13,767.28	7.6
<b>All Other</b>					
Municipal Waterworks	203,647	2,011.56	9.1	167.63	9.1
Outdoor Lighting	766	17.78	10.8	1.48	10.8
Street Lighting	708	11.04	8.1	0.92	8.1
C.A.T.V. 2 User	N/A	N/A	N/A	N/A	N/A
C.A.T.V. 3 User	N/A	N/A	N/A	N/A	N/A
COGEN/SPP I	N/A	N/A	N/A	N/A	N/A
COGEN/SPP II	N/A	N/A	N/A	N/A	N/A

A detailed notice of all proposed revisions and a complete copy of the proposed tariffs containing the proposed text changes and rates may be obtained by submitting a written request by e-mail to [kentucky\\_regulatory\\_services@aep.com](mailto:kentucky_regulatory_services@aep.com) or by mail to Kentucky Power Company, ATTN: Regulatory Services, 1645 Winchester Avenue, Ashland, Kentucky, 41101, or by visiting Kentucky Power's website at [www.KentuckyPower.com](http://www.KentuckyPower.com).

A person may examine Kentucky Power's application at the offices of Kentucky Power located at 1645 Winchester Avenue, Ashland, Kentucky, at Kentucky Power's local offices, and at Kentucky Power's website at [www.KentuckyPower.com](http://www.KentuckyPower.com). When the Commission's offices reopen to the public, a person may also examine the application at the Public Service Commission's offices located at 211 Sower Boulevard, Frankfort, Kentucky, Monday through Friday, 8:00 a.m. to 4:30 p.m., or may view and download the application through the Commission's Web site at <http://psc.ky.gov>.

Comments regarding the application may be submitted to the Public Service Commission by mail to Public Service Commission, Post Office Box 615, Frankfort, Kentucky 40602, or by sending an email to the Commission's Public Information Officer at [psc.info@ky.gov](mailto:psc.info@ky.gov). All comments should reference Case No. 2020-00174.

The rates contained in this notice are the rates proposed by Kentucky Power, but the Public Service Commission may order rates to be charged that differ from the proposed rates contained in this notice. A person may submit a timely written request for intervention to the Public Service Commission, Post Office Box 615, Frankfort, Kentucky 40602, establishing the grounds for the request including the status and interest of the party, if the Commission does not receive a written request for intervention within thirty (30) days after the initial publication or mailing of the notice, the Commission may take final action on the application.

Kentucky Power Company 1645 Winchester Avenue Ashland, KY 41101 800-572-1113	Public Service Commission 211 Sower Boulevard Frankfort, KY 40602 502-584-3940
---	---

**LEGALS**

(30) days. If the bid is not sufficient to pay the expenses of said sale, then along with the purchase price, the successful bidder shall pay additional sums required to cover said costs. On the date of said sale, the successful bidder, if only paying 10%, shall be required to execute a bond with good surety thereon. The surety must own land in Floyd County, Kentucky and have equity in the land that is double the bid amount. Said bond shall be for the unpaid purchase price and shall bear interest at the rate of 6% per annum from the date of sale until paid in full. Said bond shall mature in thirty (30) days and shall have the force and effect of a Judgment. A lien shall be retained upon the above described real estate as additional surety thereon. In the event the purchase price is not paid in full within thirty (30) days, then the property may be subject to immediate re-sell. In the event the Plaintiff is the successful bidder, said Plaintiff shall be entitled to a credit pursuant to the Judgment referenced

**LEGALS**

contained and as published within the Floyd County Chronical and Times. This 15th day of June, 2020.  
**NOTICE: HEALTH AND SAFETY MEASURES TO INCLUDE SOCIAL DISTANCING AND THE USE OF FACIAL COVERINGS OVER THE NOSE AND MOUTH WILL BE REQUIRED AT SALES.**  
 Gregory A. Isaac  
 Floyd County Master Commissioner

**ADVERTISEMENT FOR BIDS**

**BID DATE:** JULY 6, 2020  
**CITY OF WAYLAND PARK, RAY PATTON FIELD, PHASE 1 - SITE-WORK & UNDERGROUND UTILITIES CITY OF WAYLAND, FLOYD COUNTY, KENTUCKY**

Sealed proposals for the following work will be received by the **WAYLAND CITY CLERK** office, 2643 King Kelly Coleman Highway, PO Box 293, Wayland, KY 41666 until 5:00 PM EDT, July 6, 2020 for furnishing labor, equipment materials

**LEGALS**

tality of the contract at the owners sole and unfettered opinion, if same is required to bring the project within scope of available funds. Bidder shall make no demands for extra compensation, should o w n e r reduce project. Federal law prohibits discrimination on the grounds of race, color, national origin, religion, age, handicap and sex in this project. Minority firms are particularly encouraged to participate. Bids will be opened and read aloud at the Wayland City Commission regular meeting on **Tuesday July 14th at 6:00 PM**. This Advertisement for Bids is being paid for by the City of Wayland.  
 Jerry A Fultz, Mayor  
 City of Wayland

**NOTICE OF BOND RELEASE**

In accordance with KRS 350.093, notice is hereby given that Mason Coal, Inc. P.O. Box 474, Salyersville, Kentucky 41465 has applied for Phase I Bond Release on Increment 1 of **permit number 836-5534**, 2.8 miles East of Emment

**NOTICE**

PLEASE TAKE NOTICE that, in an application to be filed June 29, 2020, Kentucky Power Company will seek approval by the Public Service Commission of Kentucky to adjust its electric rates and charges effective on and after December 30, 2020.

**KENTUCKY POWER COMPANY'S CURRENT AND PROPOSED RATES**

<u>Residential Service - Rate</u>		
(Tariff Codes 011, 012, 013, 014, 015, 017, 022, 054, 059)		
	<u>Current</u>	<u>Proposed</u>
Basic Service Charge per Month:	\$14.00	\$17.50
Energy Charge per kWh:		
March through November:		
All kWh:	9.810¢	12.265¢
December, January and February:		
First 1,100 kWh:	N/A	12.285¢
All kWh Over 1,100:	N/A	6.265¢
Load Management Water-Heating Provision		
Tariff 011 - Energy Charge per kWh	6.212¢	8.251¢
Storage Water Heating Provision		
Tariff 012 - Energy Charge per kWh	6.212¢	8.251¢
Tariff 013 - Energy Charge per kWh	6.212¢	8.251¢
Tariff 014 - Energy Charge per kWh	6.212¢	8.251¢
Electric Vehicle Charging Provision		
Energy Charge:		
On-Peak Billing period per kWh	N/A	15.737¢
Off-Peak Billing period per kWh	N/A	8.251¢
<u>Residential Service Load Management Time-of-Day</u>		
(Tariff Codes 028, 030, 032, 034)		
	<u>Current</u>	<u>Proposed</u>
Service Charge per Month	\$16.00	\$21.00
Energy Charge:		
On-Peak Billing period per kWh	14.504¢	15.737¢
Off-Peak Billing period per kWh	6.212¢	8.251¢
Separate Meter Charge per month	\$3.75	\$4.30
<u>Residential Service Time-of-Day</u>		
(Tariff Codes 038)		
	<u>Current</u>	<u>Proposed</u>
Service Charge per Month	\$16.00	\$21.00
Energy Charge:		
On-Peak Billing period per kWh	14.550¢	15.737¢
Off-Peak Billing period per kWh	6.212¢	8.251¢
<u>Experimental Residential Service Time-of-Day2</u>		
(Tariff Codes 027)		
	<u>Current</u>	<u>Proposed</u>
Service Charge per Month	\$16.00	\$21.00
Energy Charge:		
On-Peak Summer Billing period per kWh	16.005¢	19.580¢
On-Peak Winter Billing period per kWh	15.508¢	17.083¢
Off-Peak Billing period per kWh	8.241¢	9.816¢
<u>Residential Demand-Metered Electric Service</u>		
(Tariff Codes 018)		
	<u>Current</u>	<u>Proposed</u>
Service Charge per Month	\$17.50	\$21.00
Energy Charge:		
On-Peak Billing period per kWh	9.890¢	14.374¢
Off-Peak Billing period per kWh	7.174¢	8.251¢
Demand Charge per KW of monthly billing demand	\$4.02	\$4.18

required to produce a bond.

C. The purchaser shall be required to assume and pay the taxes or assessments upon the property for the current year and all subsequent years. All delinquent taxes for prior years shall be paid from the sale proceeds along with the payment of other assessments properly claimed or filed within the above referenced record. Any taxes or assessments for prior years which are validly owed and are not paid by the sale proceeds shall remain liens on the subject property and will be assumed by the purchaser.

D. The property described above is sold subject to any easements, restrictions, stipulations, defects, or encumbrances of record affecting said property; any assessments for public improvement; and any matters disclosed by an accurate survey or inspection of the property. The property is also sold subject to rights of redemption which may exist in favor of the United States of America, the Defendants and/or record owners of said property.

E. The property shall be sold "AS IS." The Court and the Master Commissioner shall not be deemed to have warranted the title of the subject property to the purchaser.

F. Any announcements made on the date of sale shall take precedence over printed matter

and performing all work as set forth in this Advertisement for Bid, General Conditions; Specifications and/or Drawings prepared by Jigsaw Enterprises, LLC, 190 Left Fork of Island Creek, Pikeville, KY 41501 (606-437-9090).

The project is described as follows: This bid is for the performance of all work necessary to complete Phase I of the Ray Patton Field located in the Wayland City Park, Wayland KY. The goal of this phase is to perform all of the land forming work necessary and required to construct the playing field. This work includes mass excavation, storm drainage, underground utilities, topsoil, grade and drain, dugout and press box foundation slabs, and all playing surfaces, including, infield base paths, pitching mound and grass areas. All work is more fully described in the plans and specifications prepared by the Engineer. Drawings, Specifications and Contract Documents may be examined at the following location: City Hall Offices, City of Wayland, 2643 King Kelly Coleman Highway, Wayland, KY 41666

Sealed proposals shall be clearly marked as such and with identifying Project Name on the outside of envelope. The City of Wayland reserves the right to reject any and all bids. Further, the owner reserves the right to reduce the to-

County. The application covers an area of approximately 3.67 acres located 2.8 miles southeast from KY Route 194's junction with KY Rt 1428 and located on Cow Creek. The permit area is approximately 0.5 miles Northeast of State Route 1428's junction with U.S. 23 and located .01 miles Southeast of Burnt Cabin Branch.

The bond now in effect for Increment No. 1 is a Letter of Credit for \$75,000. Approximately sixty percent (60%) of the bond amount is included in this application for release.

Reclamation work performed to date includes: backfilling and grading; fertilizing, seeding, mulching completed April 8, 2020.

Written comments, objections, and requests for a public hearing or informal conference must be filed with the Director, Division of Mine Reclamation and Enforcement, 300 Sower Boulevard, 2nd Floor, Frankfort, Kentucky 40601 by July 30, 2020.

A public hearing on the application has been scheduled for July 31, 2020 at 10:00 AM at the Division of Mine Reclamation and Enforcement's Pikeville Regional Office, 121 Mays Branch Road, Pikeville, KY 41501-9331. The hearing will be canceled if no request for a public hearing or informal conference is received by July 30, 2020.

### KENTUCKY POWER COMPANY'S PROPOSED NEW AND MODIFIED TARIFFS

Kentucky Power is proposing the following new and modified tariffs.

- \*Grid Modernization Rider Tariff
- \*Demand Response Service Tariff
- \*Contract Service - Interruptible Power Tariff (C.S. - I.R.P.)
- \*Flex Pay Tariff
- \*Net Metering Service Tariff
- \*Net Metering Service II Tariff
- \*Flexible Lighting provision of Tariffs Outdoor Lighting (O.L.) and Street Lighting (S.L.)
- \*Electric Vehicle Charging provision of Tariffs Residential Service (R.S.), General Service (G.S.) and Large General Service (L.G.S.)
- \*Federal Tax Cut Tariff
- \*Non-Utility Generator Tariff

Kentucky Power is also proposing changes to the rates for other customer classes. These customer classes and the changes in their associated rates are listed in the tables shown below. Kentucky Power is also proposing changes in the text of some of its rate schedules and other tariff provisions, including its terms and conditions for electric service and miscellaneous charges. The proposed rates reflect a proposed annual increase in electric revenues of approximately 12.2% to Kentucky Power.

The estimated amount of the annual change and the average monthly bill to which the proposed electric rates will apply for each electric customer class are as follows:

Electric Rate Class	Average Usage (KWH)	Annual \$ Increase	Annual % Increase	Monthly Bill \$ Increase	Monthly Bill % Increase
<b>Residential Service</b>					
Residential Service	14,890	277.92	18.0	23.16	18.0
Residential Load	19,146	331.80	17.1	30.15	17.1
Management Time-of-Day Energy (TOD)					
Residential Service Time-of-Day	19,085	364.80	20.5	30.40	20.5
Experimental Residential Service	N/A	N/A	N/A	N/A	N/A
Time-of-Day					
Residential Demand-Metered Electric Service	N/A	N/A	N/A	N/A	N/A
<b>General Service</b>					
General Service	19,779	298.88	10.7	24.74	10.7
Recreational Lighting Service	15,033	222.84	11.2	18.57	11.2
Load Management TOD	15,288	341.76	18.1	28.48	18.1
Optional Unmetered Service	2,521	35.04	7.3	2.92	7.3
Small General Service TOD	16,282	706.80	36.7	58.90	36.7
Medium General Service TOD	39,349	456.84	9.8	38.07	9.8
<b>Large General Service</b>					
Large General Service	732,483	8,929.44	10.3	744.12	10.3
Large General Service Load Management TOD	267,935	3,726.36	12.8	310.53	12.8
Large General Service TOD	993,906	12,621.12	11.7	1,051.76	11.7
<b>Industrial Service</b>					
Industrial General Service	29,508,663	165,207.36	7.6	13,767.28	7.6
<b>All Other</b>					
Municipal Waterworks	203,647	2,011.56	9.1	167.63	9.1
Outdoor Lighting	768	17.76	10.8	1.48	10.8
Street Lighting	708	11.04	8.1	0.92	8.1
C.A.T.V. 2 User	N/A	N/A	N/A	N/A	N/A
C.A.T.V. 3 User	N/A	N/A	N/A	N/A	N/A
COGEN/SPP I	N/A	N/A	N/A	N/A	N/A
COGEN/SPP II	N/A	N/A	N/A	N/A	N/A

A detailed notice of all proposed revisions and a complete copy of the proposed tariffs containing the proposed tax changes and rates may be obtained by submitting a written request by e-mail to [kentucky\\_regulatory\\_services@aep.com](mailto:kentucky_regulatory_services@aep.com) or by mail to Kentucky Power Company, ATTN: Regulatory Services, 1645 Winchester Avenue, Ashland, Kentucky, 41101, or by visiting Kentucky Power's website at [www.kentuckypower.com](http://www.kentuckypower.com).

A person may examine Kentucky Power's application at the offices of Kentucky Power located at 1645 Winchester Avenue, Ashland, Kentucky, at Kentucky Power's local offices, and at Kentucky Power's website at [www.kentuckypower.com](http://www.kentuckypower.com). When the Commission's offices reopen to the public, a person may also examine the application at the Public Service Commission's offices located at 211 Sower Boulevard, Frankfort, Kentucky, Monday through Friday, 8:00 a.m. to 4:30 p.m., or may view and download the application through the Commission's Web site at <http://psc.ky.gov>.

Comments regarding the application may be submitted to the Public Service Commission by mail to Public Service Commission, Post Office Box 616, Frankfort, Kentucky 40602, or by sending an email to the Commission's Public Information Officer at [psc.info@ky.gov](mailto:psc.info@ky.gov). All comments should reference Case No. 2020-00174.

The rates contained in this notice are the rates proposed by Kentucky Power, but the Public Service Commission may order rates to be charged that differ from the proposed rates contained in this notice. A person may submit a timely written request for intervention to the Public Service Commission, Post Office Box 616, Frankfort, Kentucky 40602, establishing the grounds for the request including the status and interest of the party. If the Commission does not receive a written request for intervention within thirty (30) days after the initial publication or mailing of the notice, the Commission may take final action on the application.

Kentucky Power Company  
1645 Winchester Avenue  
Ashland, KY 41101  
800-572-1113

Public Service Commission  
211 Sower Boulevard  
Frankfort, KY 40602  
502-584-3940

**NOTICE**

PLEASE TAKE NOTICE that, in an application to be filed June 29, 2020, Kentucky Power Company will seek approval by the Public Service Commission of Kentucky to adjust its electric rates and charges effective on and after December 30, 2020.

**KENTUCKY POWER COMPANY'S CURRENT AND PROPOSED RATES**

<b>Residential Service - Rate</b>			
<b>(Tariff Codes 011, 012, 013, 014, 015, 017, 022, 054, 059)</b>			
	<b>Current</b>	<b>Proposed</b>	
Basic Service Charge per Month:	\$14.00	\$17.50	
Energy Charge per kWh:			
March through November:			
All kWh	9.810¢	12.265¢	
December, January and February:			
First 1,100 kWh:	N/A	12.265¢	
All kWh Over 1,100	N/A	6.265¢	
Load Management Water-Heating Provision			
Tariff 011 - Energy Charge per kWh	6.212¢	8.251¢	
Storage Water Heating Provision			
Tariff 012 - Energy Charge per kWh	6.212¢	8.251¢	
Tariff 013 - Energy Charge per kWh	6.212¢	8.251¢	
Tariff 014 - Energy Charge per kWh	6.212¢	8.251¢	
Electric Vehicle Charging Provision			
Energy Charge:			
On-Peak Billing period per kWh	N/A	15.737¢	
Off-Peak Billing period per kWh	N/A	8.251¢	
<b>Residential Service Load Management Time-of-Day</b>			
<b>(Tariff Codes 028, 030, 032, 034)</b>			
	<b>Current</b>	<b>Proposed</b>	
Service Charge per Month:	\$16.00	\$21.00	
Energy Charge:			
On-Peak Billing period per kWh	14.504¢	15.737¢	
Off-Peak Billing period per kWh	6.212¢	8.251¢	
Separate Meter Charge per month	\$3.75	\$4.30	
<b>Residential Service Time-of-Day</b>			
<b>(Tariff Codes 036)</b>			
	<b>Current</b>	<b>Proposed</b>	
Service Charge per Month:	\$16.00	\$21.00	
Energy Charge:			
On-Peak Billing period per kWh	14.550¢	15.737¢	
Off-Peak Billing period per kWh	6.212¢	8.251¢	
<b>Experimental Residential Service Time-of-Day2</b>			
<b>(Tariff Codes 027)</b>			
	<b>Current</b>	<b>Proposed</b>	
Service Charge per Month:	\$16.00	\$21.00	
Energy Charge:			
On-Peak Summer Billing period per kWh:	18.005¢	19.580¢	
On-Peak Winter Billing period per kWh:	15.508¢	17.083¢	
Off-Peak Billing period per kWh:	8.241¢	9.816¢	
<b>Residential Demand-Metered Electric Service</b>			
<b>(Tariff Codes 018)</b>			
	<b>Current</b>	<b>Proposed</b>	
Service Charge per Month:	\$17.50	\$21.00	
Energy Charge:			
On-Peak Billing period per kWh:	9.890¢	14.374¢	
Off-Peak Billing period per kWh:	7.174¢	8.251¢	
Demand Charge per KW of monthly billing demand:	\$4.02	\$4.18	

**COURTHOUSE NOTES From Page 56**

POSS A CONT SUB TAMPERING WITH PHYSICAL EVIDENCE	DEGRE
20-F-00076 COMMON-WEALTH VS. BURLEW, KATINA (ARRAIGNMENT) DRUG PARAPHERNALIA - BUY/POSSESS POSS CONT SUB, 1ST DEGREE, 1ST OFF (METHAMPHETAMINE)	20-M-00063 COMMON-WEALTH VS. HOLLON, ROY L (ARRAIGNMENT) ALCOHOL INTOXICATION IN A PUBLIC PLACE-1ST & 2ND O DISORDERLY CONDUCT, 2ND DEGREE
20-M-00033 COMMON-WEALTH VS. RATLIFF, THOMAS NEAL (ARRAIGNMENT) POSS OF MARIJUANA	20-M-00064 COMMON-WEALTH VS. GILBERT, BOBBY J. (ARRAIGNMENT) PUBLIC INTOXICATION CONTROLLED SUBS (EXCLUDES ALC)
20-M-00051 COMMON-WEALTH VS. HOWARD, KATHLEEN (ARRAIGNMENT) PUBLIC INTOXICATION CONTROLLED SUBS (EXCLUDES ALC)	20-M-00067 COMMON-WEALTH VS. PERKINS, JACKIE DAV (ARRAIGNMENT) MENACING DISORDERLY CONDUCT, 2ND DEGREE
20-M-00056 COMMON-WEALTH VS. MILLER, WANDA L (ARRAIGNMENT) PUBLIC INTOXICATION CONTROLLED SUBS (EXCLUDES ALC) POSS CONT SUB, 2ND DEGREE - DRUG UNSPECIFIED	20-M-00069 COMMON-WEALTH VS. GILPIN, KIMBERLY (ARRAIGNMENT) DISORDERLY CONDUCT, 2ND DEGREE MENACING RESISTING ARREST
20-M-00058 COMMON-WEALTH VS. CASTLE, CANDACE HOPE (ARRAIGNMENT) CRIMINAL TRESPASSING-3RD DEGREE	20-M-00070 COMMON-WEALTH VS. HELTON, DONALD (ARRAIGNMENT) PUBLIC INTOXICATION CONTROLLED SUBS (EXCLUDES ALC)
20-M-00060 COMMON-WEALTH VS. JOHNSON, BYRON J. (ARRAIGNMENT) PUBLIC INTOXICATION CONTROLLED SUBS (EXCLUDES ALC) POSS OF MARIJUANA	20-M-00072 COMMON-WEALTH VS. WILEY, JERRY (ARRAIGNMENT) CRIMINAL TRESPASSING-3RD DEGREE
	20-M-00077 COMMON-WEALTH VS. BAILEY, JOSHUA L. (ARRAIGNMENT)



**KENTUCKY POWER COMPANY'S PROPOSED NEW AND MODIFIED TARIFFS**

Kentucky Power is proposing the following new and modified tariffs.

- \*Grid Modernization Rider Tariff
- \*Demand Response Service Tariff
- \*Contract Service - Interruptible Power Tariff (C.S. - I.R.P.)
- \*Flex Pay Tariff
- \*Net Metering Service Tariff
- \*Net Metering Service II Tariff
- \*Flexible Lighting provision of Tariffs Outdoor Lighting (O.L.) and Street Lighting (S.L.)
- \*Electric Vehicle Charging provision of Tariffs Residential Service (R.S.), General Service (G.S.) and Large General Service (L.G.S.)
- \*Federal Tax Cut Tariff
- \*Non-Utility Generator Tariff

Kentucky Power is also proposing changes to the rates for other customer classes. These customer classes and the changes in their associated rates are listed in the tables shown below. Kentucky Power is also proposing changes in the text of some of its rate schedules and other tariff provisions, including its terms and conditions for electric service and miscellaneous charges. The proposed rates reflect a proposed annual increase in electric revenues of approximately 12.2% to Kentucky Power.

The estimated amount of the annual change and the average monthly bill to which the proposed electric rates will apply for each electric customer class are as follows:

Electric Rate Class	Average Usage (kWh)	Annual \$ Increase	Annual % Increase	Monthly Bill \$ Increase	Monthly Bill % Increase
<b>Residential Service</b>					
Residential Service	14,890	277.92	16.0	23.16	16.0
Residential Load Management Time-of-Day Energy (TOD)	19,146	381.80	17.1	30.15	17.1
Residential Service Time-of-Day	19,065	364.80	20.5	30.40	20.5
Experimental Residential Service Time-of-Day	N/A	N/A	N/A	N/A	N/A
Residential Demand-Metered Electric Service	N/A	N/A	N/A	N/A	N/A
<b>General Service</b>					
General Service	19,779	296.85	10.7	24.74	10.7
Recreational Lighting Service	16,063	222.84	11.2	18.57	11.2
Load Management TOD	15,286	341.76	18.1	28.48	18.1
Optional Unmetered Service	2,521	35.04	7.3	2.92	7.3
Small General Service TOD	16,282	706.80	36.7	58.90	36.7
Medium General Service TOD	39,349	456.84	9.6	38.07	9.6
<b>Large General Service</b>					
Large General Service	732,483	8,929.44	10.3	744.12	10.3
Large General Service Load Management TOD	257,935	3,726.36	12.8	310.53	12.8
Large General Service TOD	993,906	12,621.12	11.7	1,051.76	11.7
<b>Industrial Service</b>					
Industrial General Service	29,579,603	165,207.36	7.6	13,767.28	7.6
<b>All Other</b>					
Municipal Waterworks	203,647	2,011.56	9.1	167.63	9.1
Outdoor Lighting	768	17.76	10.9	1.48	10.8
Street Lighting	708	11.04	8.1	0.92	8.1
C.A.T.V. 2 User	N/A	N/A	N/A	N/A	N/A
C.A.T.V. 3 User	N/A	N/A	N/A	N/A	N/A
COGEN/SPP I	N/A	N/A	N/A	N/A	N/A
COGEN/SPP II	N/A	N/A	N/A	N/A	N/A

A detailed notice of all proposed revisions and a complete copy of the proposed tariffs containing the proposed text changes and rates may be obtained by submitting a written request by e-mail to [kentucky\\_regulatory\\_services@aep.com](mailto:kentucky_regulatory_services@aep.com) or by mail to Kentucky Power Company, ATTN: Regulatory Services, 1645 Winchester Avenue, Ashland, Kentucky, 41101, or by visiting Kentucky Power's website at [www.kentuckypower.com](http://www.kentuckypower.com).

A person may examine Kentucky Power's application at the offices of Kentucky Power located at 1645 Winchester Avenue, Ashland, Kentucky, at Kentucky Power's local offices, and at Kentucky Power's website at [www.kentuckypower.com](http://www.kentuckypower.com). When the Commission's offices reopen to the public, a person may also examine the application at the Public Service Commission's offices located at 211 Sower Boulevard, Frankfort, Kentucky, Monday through Friday, 8:00 a.m. to 4:30 p.m., or may view and download the application through the Commission's Web site at <http://psc.ky.gov>.

Comments regarding the application may be submitted to the Public Service Commission by mail to Public Service Commission, Post Office Box 615, Frankfort, Kentucky 40602, or by sending an email to the Commission's Public Information Officer at [psc.info@ky.gov](mailto:psc.info@ky.gov). All comments should reference Case No. 2020-00174.

The rates contained in this notice are the rates proposed by Kentucky Power, but the Public Service Commission may order rates to be charged that differ from the proposed rates contained in this notice. A person may submit a timely written request for intervention to the Public Service Commission, Post Office Box 615, Frankfort, Kentucky 40602, establishing the grounds for the request including the status and interest of the party. If the Commission does not receive a written request for intervention within thirty (30) days after the initial publication or mailing of the notice, the Commission may take final action on the application.

Kentucky Power Company  
1645 Winchester Avenue  
Ashland, KY 41101  
800-572-1113

Public Service Commission  
211 Sower Boulevard  
Frankfort, KY 40602  
502-584-3940

DRUG PARAPHERNALIA - BUY/POSSESS - ENDANGERING THE WELFARE OF A MINOR

20-M-00062 COMMON-WEALTH VS. SANDLIN, SASHA NOEL (ARRAIGNMENT) CRIMINAL POSSESSION OF FORGED INSTRUMENT-3RD

RECKLESS DRIVING GIVING OFFICER FALSE IDENTIFYING INFORMATION FAILURE OF OWNER TO MAINTAIN REQUIRED INSURANCE/ SECURITY 1ST FAILURE TO NOTIFY ADDRESS CHANGE TO DEPT OF TRANSP POSSESS OPEN ALCOHOL BEVERAGE CON-

Due to space constraints and a large docket, the full docket could not be printed in this issue. You can find the docket in its entirety at <http://apps.courts.ky.gov/dockets/>

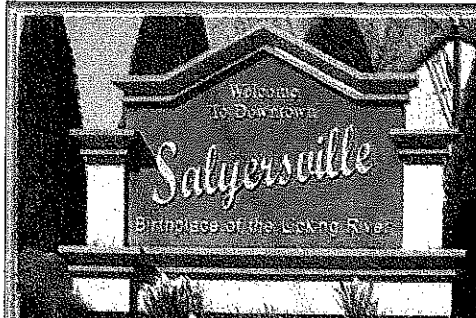

**YOUR NEWS TODAY**

Real, Honest, Local News Since 1998

Every Weeknight on  
MCTV Ch 7

& Foothills Communications



# Sermon ...

(Continued From Page Three)

is in my members" (Romans 7:17-23).

Sin is in the members of the children of God and the law of God is in their hearts. Therefore there is a war going on in each believer continually. Sin would rule as in the unregenerate days of life, but the new life is dominate, so that the walk is seasoned with the grace of the covenant of God as believers walk in the Spirit, for it is written: "This I say then, Walk in the Spirit, and ye shall not fulfil the lust of the flesh. For the flesh lusteth against the Spirit, and the Spirit against the flesh; and these are contrary the one to the other: so that ye cannot do the things that ye would" (Galatians 5:16-17). With the law of God written on the heart of the believer he cannot fulfill the desires of the flesh with pleasure as was the case in his unregenerate state. On the other hand with sin in his members the believer cannot fulfill the desire for complete conformity to the image of Christ because of sin that is in his members, therefore the war of sin, and real desire after holiness in life and walk are always in opposition the one to the other.

The epistle of Christ written on the heart of the believer

separates him from the world. His real desire is to love and worship God as he should. His desire is to conform to the image of Christ in all things. The world having no God-ward inclinations runs on swiftly after the gratification of the lusts of the flesh until hampered by the laws of man or of nature. But the child of God has a higher law in his heart, the epistle of Christ written on the heart, so that although first impulses may lean toward that which is evil, the law of Christ (Galatians 6:2) restrains and corrects his motive so that he is content, desirous, and determined to walk after the Spirit of the living God. "O wretched man that I am! who shall deliver me from the body of this death" (Romans 7:24)? Thank God that Jesus Christ has finished that deliverance.

AJ Ison

See the writers blog at [www.hebrews915.blogspot.com](http://www.hebrews915.blogspot.com) hear the true gospel of Jesus Christ preached at [www.13thsbaptist.org](http://www.13thsbaptist.org) webcasting live at listed service times.

## Gov. Beshear continues ban on yard sales

FRANKFORT, June 12 — Yard sales (and garage sales) are a 'no-no' for now because of concerns on how to do them safely

Gov. Andy Beshear has been getting questions on whether yard (and garage) sales are permitted now that some of the COVID-19 restrictions are being lifted.

The answer is "No." Gov. Beshear made that assessment last Wednesday during a Q&A at his press conference on COVID-19. The governor said there is concern about how to do those safely and until that is figured out, yard sales/garage sales are still not permitted.

### NOTICE

PLEASE TAKE NOTICE that, in an application to be filed June 29, 2020, Kentucky Power Company will seek approval by the Public Service Commission of Kentucky to adjust its electric rates and charges effective on and after December 30, 2020.

#### KENTUCKY POWER COMPANY'S CURRENT AND PROPOSED RATES

Residential Service - Rate		
(Tariff Codes 011, 012, 013, 014, 015, 017, 022, 054, 059)		
	Current	Proposed
Basic Service Charge per Month:	\$14.00	\$17.50
Energy Charge per kWh:		
March through November:		
All kWh	9.810¢	12.265¢
December, January and February:		
First 1,100 kWh:	N/A	12.265¢
All kWh Over 1,100	N/A	6.265¢
Load Management Water-Heating Provision		
Tariff 011 - Energy Charge per kWh	6.212¢	8.251¢
Storage Water Heating Provision		
Tariff 012 - Energy Charge per kWh	6.212¢	8.251¢
Tariff 013 - Energy Charge per kWh	6.212¢	8.251¢
Tariff 014 - Energy Charge per kWh	6.212¢	8.251¢
Electric Vehicle Charging Provision		
Energy Charge:		
On-Peak Billing period per kWh	N/A	15.737¢
Off-Peak Billing period per kWh	N/A	8.251¢
Residential Service Load Management Time-of-Day		
(Tariff Codes 028, 030, 032, 034)		
	Current	Proposed
Service Charge per Month	\$16.00	\$21.00
Energy Charge:		
On-Peak Billing period per kWh	14.504¢	15.737¢
Off-Peak Billing period per kWh	6.212¢	8.251¢
Separate Meter Charge per month	\$3.75	\$4.30
Residential Service Time-of-Day		
(Tariff Codes 036)		
	Current	Proposed
Service Charge per Month	\$16.00	\$21.00
Energy Charge:		
On-Peak Billing period per kWh	14.550¢	15.737¢
Off-Peak Billing period per kWh	6.212¢	8.251¢
Experimental Residential Service Time-of-Day		
(Tariff Codes 027)		
	Current	Proposed
Service Charge per Month	\$16.00	\$21.00
Energy Charge:		
On-Peak Summer Billing period per kWh	18.005¢	19.580¢
On-Peak Winter Billing period per kWh	15.506¢	17.083¢
Off-Peak Billing period per kWh	8.241¢	9.816¢
Residential Demand-Metered Electric Service		
(Tariff Codes 018)		
	Current	Proposed
Service Charge per Month	\$17.50	\$21.00
Energy Charge:		
On-Peak Billing period per kWh	9.890¢	14.374¢
Off-Peak Billing period per kWh	7.174¢	8.251¢
Demand Charge per kW of monthly billing demand	\$4.02	\$4.18

Don't Forget  
To Renew Your  
Subscription!  
Call 743-3551  
Today!!!

CROSSWORD

**KENTUCKY POWER COMPANY'S PROPOSED NEW AND MODIFIED TARIFFS**

Kentucky Power is proposing the following new and modified tariffs.

- \*Grid Modernization Rider Tariff
- \*Demand Response Service Tariff
- \*Contract Service - Interruption Power Tariff (C.S. - I.R.P.)
- \*Flex Pay Tariff
- \*Net Metering Service Tariff
- \*Net Metering Service II Tariff
- \*Flexible Lighting provision of Tariffs Outdoor Lighting (O.L.) and Street Lighting (S.L.)
- \*Electric Vehicle Charging provision of Tariffs Residential Service (R.S.), General Service (G.S.) and Large General Service (L.G.S.)
- \*Federal Tax Cut Tariff
- \*Non-Utility Generator Tariff

Kentucky Power is also proposing changes to the rates for other customer classes. These customer classes and the changes in their associated rates are listed in the tables shown below. Kentucky Power is also proposing changes in the text of some of its rate schedules and other tariff provisions, including its terms and conditions for electric service and miscellaneous charges. The proposed rates reflect a proposed annual increase in electric revenues of approximately 12.2% to Kentucky Power.

The estimated amount of the annual change and the average monthly bill to which the proposed electric rates will apply for each electric customer class are as follows:

Electric Rate Class	Average Usage (kWh)	Annual \$ Increase	Annual % Increase	Monthly Bill \$ Increase	Monthly Bill % Increase
<b>Residential Service</b>					
Residential Service	14,890	277.92	18.0	23.16	16.0
Residential Load	19,146	361.80	17.1	30.15	17.1
<b>Management Time-of-Day Energy (TOD)</b>					
Residential Service Time-of-Day	19,065	364.80	20.5	30.40	20.5
Experimental Residential Service	N/A	N/A	N/A	N/A	N/A
<b>Time-of-Day</b>					
Residential Demand-Metered	N/A	N/A	N/A	N/A	N/A
<b>Electric Service</b>					
<b>General Service</b>					
General Service	19,779	296.85	10.7	24.74	10.7
Recreational Lighting Service	15,083	222.84	11.2	18.57	11.2
Load Management TOD	15,286	341.76	18.1	28.48	18.1
Optional Unmetered Service	2,521	35.04	7.3	2.92	7.3
Small General Service TOD	16,282	706.80	36.7	58.90	36.7
Medium General Service TOD	39,349	456.84	9.6	38.07	9.6
<b>Large General Service</b>					
Large General Service	732,483	8,929.44	10.3	744.12	10.3
Large General Service	257,995	3,726.36	12.8	310.53	12.8
Load Management TOD	993,908	12,621.12	11.7	1,051.76	11.7
Large General Service TOD					
<b>Industrial Service</b>					
Industrial General Service	29,509,663	165,207.36	7.6	13,767.28	7.6
<b>All Other</b>					
Municipal Waterworks	203,647	2,011.56	9.1	167.63	9.1
Outdoor Lighting	768	17.76	10.8	1.46	10.8
Street Lighting	708	11.04	6.1	0.92	6.1
C.A.T.V. 2 User	N/A	N/A	N/A	N/A	N/A
C.A.T.V. 3 User	N/A	N/A	N/A	N/A	N/A
COGENSPP I	N/A	N/A	N/A	N/A	N/A
COGENSPP II	N/A	N/A	N/A	N/A	N/A

A detailed notice of all proposed revisions and a complete copy of the proposed tariffs containing the proposed text changes and rates may be obtained by submitting a written request by e-mail to [kentucky\\_regulatory\\_services@aep.com](mailto:kentucky_regulatory_services@aep.com) or by mail to Kentucky Power Company, ATTN: Regulatory Services, 1645 Winchester Avenue, Ashland, Kentucky, 41101, or by visiting Kentucky Power's website at [www.kentuckypower.com](http://www.kentuckypower.com).

A person may examine Kentucky Power's application at the offices of Kentucky Power located at 1645 Winchester Avenue, Ashland, Kentucky, at Kentucky Power's local offices, and at Kentucky Power's website at [www.kentuckypower.com](http://www.kentuckypower.com). When the Commission's offices reopen to the public, a person may also examine the application at the Public Service Commission's offices located at 211 Sower Boulevard, Frankfort, Kentucky, Monday through Friday, 8:00 a.m. to 4:30 p.m., or may view and download the application through the Commission's Web site at <http://psc.ky.gov>.

Comments regarding the application may be submitted to the Public Service Commission by mail to Public Service Commission, Post Office Box 615, Frankfort, Kentucky 40602, or by sending an email to the Commission's Public Information Officer at [psc.info@ky.gov](mailto:psc.info@ky.gov). All comments should reference Case No. 2020-00174.

The rates contained in this notice are the rates proposed by Kentucky Power, but the Public Service Commission may order rates to be charged that differ from the proposed rates contained in this notice. A person may submit a timely written request for intervention to the Public Service Commission, Post Office Box 615, Frankfort, Kentucky 40602, establishing the grounds for the request including the status and interest of the party. If the Commission does not receive a written request for intervention within thirty (30) days after the initial publication or mailing of the notice, the Commission may take final action on the application.

Kentucky Power Company  
1645 Winchester Avenue  
Ashland, KY 41101  
800-572-1113

Public Service Commission  
211 Sower Boulevard  
Frankfort, KY 40602  
502-564-3940

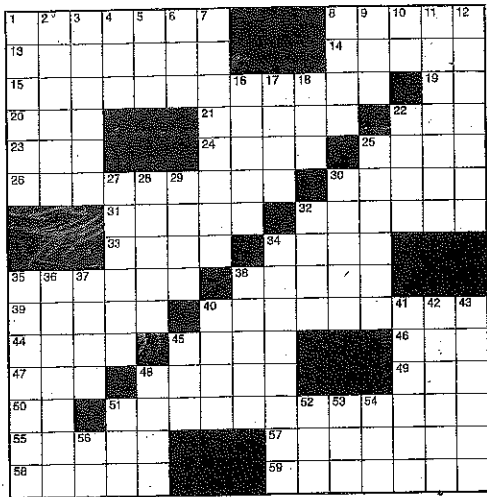

**CROSS**

1. Warm-blooded vertebrates
8. Semitic peoples
13. Supervise
14. Historical German territory
15. Sweat
19. The Wolverine State
20. China
21. Violent disturbances
22. A way to commemorate the dead
23. Midway between east and southeast
24. Bird genus
25. Trim
26. Disparaged
30. More coherent
31. Abnormal rattling sounds
32. Healthy appetizers
33. Partner to "shocked"
34. French pianist Pascal
35. Jokes
38. Marks to omit print
39. Tall
40. Coverage
44. "A Death in the Family" author
45. Role of highlights
46. Fixed-radio access
47. Partly digested food
48. "Lamb Chop" puppeteer Lewis
49. In support of
50. Aluminum
51. Reduction in value over time
55. Running events
57. Portuguese region
58. Slovenly women
59. Strongly criticized

8. Maltese-Italian composer Girolamo
9. Moved faster than walking
10. Commercial
11. Covered with mud
12. Marksman
16. Buenos
17. Tailless amphibian
18. Belonging to a thing
22. Mars crater
25. Most fair
27. Citrus fruit
28. Awkward
29. Brews
30. Beloved late broadcaster Craig
32. All alone
34. Copies
35. Poster
36. Symmetrical
37. Grew older
38. Makes tractors
40. Not the front
41. State as fact
42. Long, narrow cut
43. Worked hard for
45. Indicates position in a box score
48. Tax
51. "Lookout Weekend" singer Debbie
52. Unhealthy
53. Imam name Khan
54. A woolen cap of Scottish origin (abbr.)
56. The Golden State

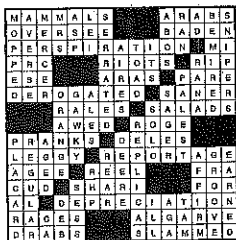

**DOWN**

1. Wiped up
2. Opposed to
3. Macon, GA, university
4. Wife
5. Small viper
6. Polynesia garland of flowers
7. Saw-like

# Kentucky Fish and Wildlife Stresses Boater Safety This Holiday

## CONSERVATION OFFICERS KEEPING AN EYE OUT FOR IMPAIRED BOATERS

Conservation officers with the Kentucky Department of Fish and Wildlife Resources will join law enforcement agencies across the nation for Operation Dry Water during the July 4 holiday weekend.

Operation Dry Water is a national campaign designed to educate the public about the danger of boating while impaired. Kentucky will increase its law enforcement presence around the state's lakes and rivers from July 3-5 as a reminder not to boat under the influence.

Impaired boating is a leading contributor to recreational boating deaths.

"We've seen a surge in the number of boaters - and especially, inexperienced boaters - in the past few months. We're expecting heavy boater traffic during the holiday," said Col. Eric Gibson, director of law enforcement for Kentucky Fish and Wildlife. "We want to ensure that all boaters have a safe experience while they're enjoying Kentucky's waters."

Gibson said the department will have enhanced patrols to provide increased vigilance for dangerous boaters on the state's waterways.

A law enacted in 2019 allows officers to make a boating arrest based on probable cause of operator intoxication, when an accident has caused property damage or physical injury.

Persons arrested for boating under the influence may be subject to 24 hours detention for a first offense and 48 hours for a second offense.

Operation Dry Water is an annual event coordinated by the National Association of State Boating Law Administrators, in partnership with the U.S. Coast Guard and various other law enforcement agencies. Since its inception in 2009, participating officers across the country have removed thousands of impaired operators from the nation's waterways during this event.

The department also wants to remind boaters to practice safe social distancing. Boaters should keep at least six feet away from other people not living in their household. "Raffing up," or tying large groups of boats together, is not encouraged.

###

### NOTICE

PLEASE TAKE NOTICE that, in an application to be filed June 29, 2020, Kentucky Power Company will seek approval by the Public Service Commission of Kentucky to adjust its electric rates and charges effective on and after December 30, 2020.

#### KENTUCKY POWER COMPANY'S CURRENT AND PROPOSED RATES

Residential Service - Rate (Tariff Codes 011, 012, 013, 014, 015, 017, 022, 054, 059)			
	Current	Proposed	
Basic Service Charge per Month:	\$14.00	\$17.50	
Energy Charge per kWh:			
March through November:			
All kWh:	9.810¢	12.265¢	
December, January and February:	N/A	12.265¢	
First 1,100 kWh:	N/A	6.265¢	
All kWh Over 1,100:			
Load Management Water-Heating Provision			
Tariff 011 - Energy Charge per kWh:	8.212¢	8.261¢	
Storage Water Heating Provision			
Tariff 012 - Energy Charge per kWh:	6.212¢	6.251¢	
Tariff 013 - Energy Charge per kWh:	6.212¢	6.251¢	
Tariff 014 - Energy Charge per kWh:	6.212¢	6.251¢	
Electric Vehicle Charging Provision			
Energy Charge:			
On-Peak Billing period per kWh:	N/A	15.737¢	
Off-Peak Billing period per kWh:	N/A	8.251¢	
Residential Service Load Management Time-of-Day (Tariff Codes 028, 030, 032, 034)			
	Current	Proposed	
Service Charge per Month:	\$16.00	\$21.00	
Energy Charge:			
On-Peak Billing period per kWh:	14.504¢	15.737¢	
Off-Peak Billing period per kWh:	6.212¢	6.251¢	
Separate Motor Charge per month:	\$3.75	\$4.50	
Residential Service Time-of-Day (Tariff Codes 036)			
	Current	Proposed	
Service Charge per Month:	\$16.00	\$21.00	
Energy Charge:			
On-Peak Billing period per kWh:	14.550¢	15.737¢	
Off-Peak Billing period per kWh:	6.212¢	8.251¢	
Experimental Residential Service Time-of-Day (Tariff Codes 027)			
	Current	Proposed	
Service Charge per Month:	\$16.00	\$21.00	
Energy Charge:			
On-Peak Summer Billing period per kWh:	18.005¢	19.580¢	
On-Peak Winter Billing period per kWh:	15.508¢	17.069¢	
Off-Peak Billing period per kWh:	8.241¢	6.818¢	
Residential Demand-Metered Electric Service (Tariff Codes 016)			
	Current	Proposed	
Service Charge per Month:	\$17.50	\$21.00	
Energy Charge:			
On-Peak Billing period per kWh:	9.890¢	14.374¢	
Off-Peak Billing period per kWh:	7.174¢	6.251¢	
Demand Charge per KW of monthly billing demand:	\$4.02	\$4.18	

#### KENTUCKY POWER COMPANY'S PROPOSED NEW AND MODIFIED TARIFFS

Kentucky Power is proposing the following new and modified tariffs.

- \*Grid Modernization Rider Tariff
- \*Demand Response Service Tariff
- \*Contract Service - Interruptible Power Tariff (C.S. - I.R.P.)
- \*Flex Pay Tariff
- \*Net Metering Service Tariff
- \*Net Metering Service II Tariff
- \*Flexible Lighting provision of Tariffs Outdoor Lighting (O.L.) and Street Lighting (S.L.)
- \*Electric Vehicle Charging provision of Tariffs Residential Service (R.S.), General Service (G.S.) and Large General Service (L.G.S.)
- \*Federal Tax Cut Tariff
- \*Non-Utility Generator Tariff

Kentucky Power is also proposing changes to the rates for other customer classes. These customer classes and the changes in their associated rates are listed in the tables shown below. Kentucky Power is also proposing changes in the list of some of its rate schedules and other tariff provisions, including its terms and conditions for electric service and miscellaneous charges. The proposed rates reflect a proposed annual increase in electric revenues of approximately 12.2% to Kentucky Power.

The estimated amount of the annual change and the average monthly bill to which the proposed electric rates will apply for each electric customer class are as follows:

Electric Rate Class	Average Usage (kWh)	Annual \$ Increase	Annual % Increase	Monthly Bill \$ Increase	Monthly Bill % Increase
<b>Residential Service</b>					
Residential Service	14,890	277.92	18.0	23.16	18.0
Residential Load Management Time-of-Day	15,146	361.80	17.1	30.15	17.1
Energy (TOD)					
Residential Service Time-of-Day	19,095	394.80	20.5	30.40	20.5
Experimental Residential Service Time-of-Day	N/A	N/A	N/A	N/A	N/A
Time-of-Day					
Residential Demand-Metered Electric Service	N/A	N/A	N/A	N/A	N/A
<b>General Service</b>					
General Service	19,779	289.88	10.7	24.74	10.7
Recreational Lighting Service	15,003	282.84	11.2	16.57	11.2
Load Management TOD	15,286	341.76	16.1	28.48	18.1
Optional Unmetered Service	2,621	35.04	7.3	2.92	7.3
Small General Service TOD	16,282	706.80	36.7	58.90	36.7
Medium General Service TOD	39,349	458.84	9.6	38.07	9.6
<b>Large General Service</b>					
Large General Service	792,483	8,829.44	10.3	744.12	10.3
Large General Service	267,935	3,726.36	12.8	310.53	12.8
Load Management TOD	993,906	12,621.12	11.7	1,051.76	11.7
Large General Service TOD					
<b>INDUSTRIAL SERVICE</b>					
Industrial General Service	29,509,663	165,207.38	7.6	13,767.28	7.6
<b>All Other</b>					
Municipal Waterworks	203,647	2,011.66	9.7	167.63	9.7
Outdoor Lighting	769	17.79	10.8	1.48	10.8
Street Lighting	709	11.04	6.1	0.92	6.1
C.A.T.V. User	N/A	N/A	N/A	N/A	N/A
C.A.T.V. 2 User	N/A	N/A	N/A	N/A	N/A
COGEN/SPP I	N/A	N/A	N/A	N/A	N/A
COGEN/SPP II	N/A	N/A	N/A	N/A	N/A

A detailed notice of all proposed revisions and a complete copy of the proposed tariffs containing the proposed text changes and rates may be obtained by submitting a written request by e-mail to [kentucky\\_regulatory\\_services@epsc.com](mailto:kentucky_regulatory_services@epsc.com) or by mail to Kentucky Power Company, ATTN: Regulatory Services, 1645 Winchester Avenue, Ashland, Kentucky, 41101, or by visiting Kentucky Power's website at [www.kentuckyepsc.com](http://www.kentuckyepsc.com).

A person may examine Kentucky Power's application at the offices of Kentucky Power located at 1645 Winchester Avenue, Ashland, Kentucky, at Kentucky Power's local offices, and at Kentucky Power's website at [www.kentuckyepsc.com](http://www.kentuckyepsc.com). When the Commission's offices reopen to the public, a person may also examine the application at the Public Service Commission's offices located at 211 Sower Boulevard, Frankfort, Kentucky, Monday through Friday, 8:00 a.m. to 4:30 p.m., or may view and download the application through the Commission's Web site at <http://psc.ky.gov>.

Comments regarding the application may be submitted to the Public Service Commission by mail to Public Service Commission, Post Office Box 615, Frankfort, Kentucky 40602, or by sending an email to the Commission's Public Information Officer at [pscinfo@ky.gov](mailto:pscinfo@ky.gov). All comments should reference Case No. 2020-00174.

The rates contained in this notice are the rates proposed by Kentucky Power, but the Public Service Commission may order rates to be charged that differ from the proposed rates contained in this notice. A person may submit a timely written request for intervention to the Public Service Commission, Post Office Box 615, Frankfort, Kentucky 40602, establishing the grounds for the request including the merits and interest of the party. If the Commission does not receive a written request for intervention within thirty (30) days after the initial publication or mailing of the notice, the Commission may take final action on the application.

# Cave Run Storytelling Festival Canceled

The Cave Run Storytelling Festival is a long-standing tradition for many people and, every year, we look forward to connecting and reconnecting not only with our nationally known storytellers but our festival attendees. Knowing the importance of the festival to so many of you, it is with a heavy heart that we announce that the festival committee has made the very difficult decision to cancel the 2020 Cave Run Storytelling Festival.

This is not a decision that the CRSF Committee has taken lightly, but the overriding concerns and commitment we individually and collectively feel for the safety of our performers, attendees, volunteers, vendors and each other has led us to the conclusion that the festival cannot be held this year due to the uncertainty of the situation in the global pandemic. Please know that if you have already prepaid for tickets, we will be reaching out to you to accommodate a refund.

As we share this decision with you, we want to reassure you that we remain committed to the festival and its continuation, and even as we progress through this time of uncertainty and difficulty, we carry with us hope and excitement for the future. In that spirit, we are thrilled to announce that every single storyteller who would have been at the 2020 festival has agreed to carry over their commitment to the 2021 festival, with one addition. The list of tellers will be: Shelia Arnold, Geraldine Buckley, Donald Davis, Bill Harley, Bill Lopp, Antonio Rocha, Paul Strickland, and Don White.

We know you will agree that our tellers are the heartbeat of our festival and as we wait for September of 2021, we want to encourage you to support them in the meantime. There are two main ways you can do this:

1. The CRSF Committee is hosting a donation drive to benefit the tellers in place of this year's festival. We want to invite the CRSF community to show your support of our group of dedicated tellers, many of whom have lost a large portion of their livelihood during this global pandemic as many festivals have been forced to shut down. If you would like to participate, please visit our website at [www.caverunstoryfest.org](http://www.caverunstoryfest.org) and use the DONATE button to give online through PayPal or to print a mail-in donation form. We will be taking donations from May 29 - July 31, 2020. All proceeds will be divided among the 2020 tellers.

2. We hope you will take the time to visit the tellers' social media platforms and their websites, as many have been adapting and creating performances for their now online-based audiences. Links to these sites can also be found on our website.

As a committee, we want to thank our storytelling community for your continuous support over the years. Our festival would not be the experience it is without each of you and the outstanding talents. We truly hope this finds each of you safe and well. We will see you next fall when we return on September 24-25, 2021, bigger and better than ever!

Please contact us with any questions or concerns through our website and

## NOTICE

PLEASE TAKE NOTICE that, in an application to be filed June 29, 2020, Kentucky Power Company will seek approval by the Public Service Commission of Kentucky to adjust its electric rates and charges effective on and after December 30, 2020.

### KENTUCKY POWER COMPANY'S CURRENT AND PROPOSED RATES

Residential Service - Rate (Tariff Codes 011, 012, 013, 014, 015, 017, 022, 034, 059)		
	Current	Proposed
Basic Service Charge per Month:	\$14.00	\$17.50
Energy Charge per kWh:		
March through November:		
All kWh	9.810¢	12.255¢
December, January and February:		
First 1,100 kWh:	N/A	12.255¢
All kWh Over 1,100	N/A	6.285¢
Load Management Water-Heating Provision		
Tariff 011 - Energy Charge per kWh	6.212¢	6.251¢
Storage Water Heating Provision		
Tariff 012 - Energy Charge per kWh	6.212¢	6.251¢
Tariff 013 - Energy Charge per kWh	6.212¢	6.251¢
Tariff 014 - Energy Charge per kWh	6.212¢	6.251¢
Electric Vehicle Charging Provision		
Energy Charge:		
On-Peak Billing period per kWh	N/A	15.737¢
Off-Peak Billing period per kWh	N/A	6.251¢
Residential Service Load Management Time-of-Day (Tariff Codes 028, 030, 032, 034)		
	Current	Proposed
Service Charge per Month	\$16.00	\$21.00
Energy Charge:		
On-Peak Billing period per kWh	14.500¢	15.737¢
Off-Peak Billing period per kWh	6.212¢	6.251¢
Separate Meter Charge per month:	\$3.75	\$4.30
Residential Service Time-of-Day (Tariff Codes 036)		
	Current	Proposed
Service Charge per Month	\$16.00	\$21.00
Energy Charge:		
On-Peak Billing period per kWh	14.550¢	15.737¢
Off-Peak Billing period per kWh	6.212¢	6.251¢
Experimental Residential Service Time-of-Day (Tariff Code 927)		
	Current	Proposed
Service Charge per Month	\$16.00	\$21.00
Energy Charge:		
On-Peak Summer Billing period per kWh	16.000¢	19.580¢
On-Peak Winter Billing period per kWh	15.500¢	17.083¢
Off-Peak Billing period per kWh	6.241¢	6.816¢
Residential Demand-Metered Electric Service (Tariff Codes 018)		
	Current	Proposed
Service Charge per Month	\$17.50	\$21.00
Energy Charge:		
On-Peak Billing period per kWh	9.890¢	14.374¢
Off-Peak Billing period per kWh	7.174¢	6.251¢
Demand Charge per kW of monthly billing demand	\$4.02	\$4.16

### KENTUCKY POWER COMPANY'S PROPOSED NEW AND MODIFIED TARIFFS

Kentucky Power is proposing the following new and modified tariffs.

- \*Grid Modernization Rider Tariff
- \*Demand Response Service Tariff
- \*Contract Service - Interruptible Power Tariff (C.S. - I.R.P.)
- \*Flex Pay Tariff
- \*Net Metering Service Tariff
- \*Net Metering Service II Tariff
- \*Flexible Lighting provision of Tariffs Outdoor Lighting (O.L.) and Street Lighting (S.L.)
- \*Electric Vehicle Charging provision of Tariffs Residential Service (R.S.), General Service (G.S.) and Large General Service (L.G.S.)
- \*Federal Tax Cut Tariff
- \*Non-Utility Generator Tariff

Kentucky Power is also proposing changes to the rates for other customer classes. These customer classes and the changes in their associated rates are listed in the tables shown below. Kentucky Power is also proposing changes in the text of some of its rate schedules and other tariff provisions, including its terms and conditions for electric service and miscellaneous charges. The proposed rates reflect a proposed annual increase in electric revenues of approximately 12.2% to Kentucky Power.

The estimated amount of the annual change and the average monthly bill to which the proposed electric rates will apply for each electric customer class are as follows:

Electric Rate Class	Average Usage (kWh)	Annual \$ Increase	Annual % Increase	Monthly Bills Increase	Monthly Bill % Increase
<b>Residential Service</b>					
Residential Service	14,080	277.02	16.0	23.16	16.0
Residential Load Management Time-of-Day Energy (TOD)	10,145	361.80	17.1	30.15	17.1
Residential Service Time-of-Day	10,065	364.80	20.5	30.40	20.5
Experimental Residential Service Time-of-Day	N/A	N/A	N/A	N/A	N/A
Residential Demand-Metered Electric Service	N/A	N/A	N/A	N/A	N/A
<b>General Service</b>					
General Service	19,778	288.88	10.7	24.74	10.7
Recreational Lighting Service	15,083	222.84	11.2	16.57	11.2
Load Management TOD	15,286	341.76	16.1	28.49	16.1
Optional Unmetered Service	2,521	35.04	7.3	2.92	7.3
Small General Service TOD	15,282	705.60	36.7	56.90	36.7
Medium General Service TOD	30,349	456.84	9.6	36.07	9.6
<b>Large General Service</b>					
Large General Service	732,463	6,929.44	16.3	744.12	16.3
Large General Service Load Management TOD	257,935	3,728.36	12.9	310.63	12.8
Large General Service TOD	983,908	12,621.12	11.7	1,061.76	11.7
<b>Industrial Service</b>					
Industrial General Service	20,509,893	165,207.99	7.6	13,767.28	7.6
<b>All Other</b>					
Municipal Waterworks	203,647	2,011.55	6.1	167.63	6.1
Outdoor Lighting	769	17.75	10.8	1.46	10.8
Street Lighting	769	11.54	6.1	0.95	6.1
G.A.T.V. 2 User	N/A	N/A	N/A	N/A	N/A
G.A.T.V. 3 User	N/A	N/A	N/A	N/A	N/A
COGENSPP I	N/A	N/A	N/A	N/A	N/A
COGENSPP II	N/A	N/A	N/A	N/A	N/A

A detailed notice of all proposed revisions and a complete copy of the proposed tariffs containing the proposed text changes and rates may be obtained by submitting a written request by e-mail to [kentucky\\_regulatory\\_services@ep.com](mailto:kentucky_regulatory_services@ep.com) or by mail to Kentucky Power Company, ATTN: Regulatory Services, 1645 Winchester Avenue, Ashland, Kentucky, 41101, or by visiting Kentucky Power's website at [www.kentuckypower.com](http://www.kentuckypower.com).

A person may examine Kentucky Power's application at the offices of Kentucky Power located at 1645 Winchester Avenue, Ashland, Kentucky, at Kentucky Power's local offices, and at Kentucky Power's website at [www.kentuckypower.com](http://www.kentuckypower.com). When the Commission's offices reopen to the public, a person may also examine the application at the Public Service Commission's offices located at 211 Sower Boulevard, Frankfort, Kentucky, Monday through Friday, 8:30 a.m. to 4:30 p.m., or may view and download the application through the Commission's Web site at <http://psc.ky.gov>.

Comments regarding the application may be submitted to the Public Service Commission by mail to Public Service Commission, Post Office Box 615, Frankfort, Kentucky 40602, or by sending an email to the Commission's Public Information Officer at [psc.info@ky.gov](mailto:psc.info@ky.gov). All comments should reference Case No. 2020-00174.

The rates contained in this notice are the rates proposed by Kentucky Power, but the Public Service Commission may order rates to be charged that differ from the proposed rates contained in this notice. A person may submit a timely written request for intervention to the Public Service Commission, Post Office Box 615, Frankfort, Kentucky 40602, establishing the grounds for the request including the status and interest of the party. If the Commission does not receive a written request for intervention within thirty (30) days after the initial publication or mailing of the notice, the Commission may take final action on the application.

**NOTICE**

PLEASE TAKE NOTICE that, in an application to be filed June 29, 2020, Kentucky Power Company will seek approval by the Public Service Commission of Kentucky to adjust its electric rates and charges effective on and after December 30, 2020.

**KENTUCKY POWER COMPANY'S CURRENT AND PROPOSED RATES**

<u>Residential Service - Rate</u>			
(Tariff Codes 011, 012, 013, 014, 015, 017, 022, 054, 059)			
	<u>Current</u>	<u>Proposed</u>	
Basic Service Charge per Month:	\$14.00	\$17.50	
Energy Charge per kWh:			
March through November:			
All kWh	9.810¢	12.285¢	
December, January and February:			
First 1,100 kWh:	N/A	12.285¢	
All kWh Over 1,100:	N/A	6.265¢	
Load Management Water-Heating Provision			
Tariff 011 -- Energy Charge per kWh	6.212¢	8.251¢	
Storage Water Heating Provision			
Tariff 012 -- Energy Charge per kWh	6.212¢	8.251¢	
Tariff 013 -- Energy Charge per kWh	6.212¢	8.251¢	
Tariff 014 -- Energy Charge per kWh	6.212¢	8.251¢	
Electric Vehicle Charging Provision			
Energy Charge:			
On-Peak Billing period per kWh	N/A	15.737¢	
Off-Peak Billing period per kWh	N/A	8.251¢	
<u>Residential Service Load Management Time-of-Day</u>			
(Tariff Codes 028, 030, 032, 034)			
	<u>Current</u>	<u>Proposed</u>	
Service Charge per Month	\$16.00	\$21.00	
Energy Charge:			
On-Peak Billing period per kWh	14.504¢	15.737¢	
Off-Peak Billing period per kWh	6.212¢	8.251¢	
Separate Meter Charge per month:	\$3.75	\$4.30	
<u>Residential Service Time-of-Day</u>			
(Tariff Codes 036)			
	<u>Current</u>	<u>Proposed</u>	
Service Charge per Month	\$16.00	\$21.00	
Energy Charge:			
On-Peak Billing period per kWh	14.550¢	15.737¢	
Off-Peak Billing period per kWh	6.212¢	8.251¢	
<u>Experimental Residential Service Time-of-Day2</u>			
(Tariff Codes 027)			
	<u>Current</u>	<u>Proposed</u>	
Service Charge per Month	\$16.00	\$21.00	
Energy Charge:			
On-Peak Summer Billing period per kWh	18.005¢	19.580¢	
On-Peak Winter Billing period per kWh	15.508¢	17.083¢	
Off-Peak Billing period per kWh	8.241¢	9.816¢	
<u>Residential Demand-Metered Electric Service</u>			
(Tariff Codes 018)			
	<u>Current</u>	<u>Proposed</u>	
Service Charge per Month	\$17.50	\$21.00	
Energy Charge:			
On-Peak Billing period per kWh	9.890¢	14.374¢	
Off-Peak Billing period per kWh	7.174¢	8.251¢	
Demand Charge per KW of monthly billing demand	\$4.02	\$4.18	

# CLASSIFIED ADS

**INSPECTION PERIOD FOR THE PROPERTY TAX ASSESSMENT ROLL**

The Magoffin County real property tax roll will be opened for inspection from July 6 through July 20, 2020. Due to COVID-19 restrictions, the 2020 Inspection Period will be virtual. Anyone may inspect the tax roll via phone or email by contacting the Property Valuation Administrator or one of the deputies, during this Inspection Period.

This is the January 1, 2020 assessment on which state, county and school taxes for 2020 will be due.

The tax roll is in the office of the Property Valuation Administrator located at 56 East Maple Street, Salyersville and may be inspected between the hours of 9:00 a.m. and 3:00 p.m. Monday - Friday and 9:00 a.m. and 11:00 on Saturday, via phone or email, during this Inspection Period.

Any taxpayer desiring to appeal an assessment on real property made by the PVA must first request a conference with the PVA or a designated deputy. The conference may be held prior to or during the inspection period, via phone or email, when at all possible. Appointments can be made for those that cannot communicate via email or phone to conduct their conference.

Any taxpayer still aggrieved by an assessment on real property, after the conference with the PVA or designated deputy, may appeal to the county board of assessment appeals.

The taxpayer can appeal his assessment by filing in person or sending a letter or other written petition stating the reasons for appeal, identifying the property, and stating the taxpayer's opinion of the fair cash value of the property.

The appeal must be filed with the county clerk's office no later than one work day following the conclusion of the inspection period.

Any taxpayer failing to appeal to the county board of assessment appeals, or failing to appear before the board, either in person or by designated representative, will not be eligible to appeal directly to the Kentucky Board of Tax Appeals.

Appeals of personal property assessments shall not be made to the county board of assessment appeals. Personal property taxpayers shall be served notice under the provisions of KRS 132.450 (4) and shall have the protest and appeal rights granted under the provisions of KRS 131.110.

The following steps should be taken when a taxpayer does not agree with assessed value of personal property as determined by the office of Property Valuation Administrator.

1. He must list under protest (for certification) what he believes to be the fair cash value of his property.
2. He must file a written protest directly with the Department of Property Taxation within 30 days from the date of notice of assessment.
3. This protest must be in accordance with KRS 131.110
4. The final decision of the Revenue Cabinet may be appealed to the Kentucky Board of Tax Appeals.

For additional information, please call the PVA Office at (606)349-6198

Becky Allen  
Magoffin County Property Valuation Administrator  
beckyallemagoffinpva@gmail.com  
606-349-6198

## COURTHOUSE NOTES From Page B5

ASSAULT 4TH DEGREE

**KENTUCKY POWER COMPANY'S PROPOSED NEW AND MODIFIED TARIFFS**

Kentucky Power is proposing the following new and modified tariffs.

- \*Grid Modernization Rider Tariff
- \*Demand Response Service Tariff
- \*Contract Service - Interruptible Power Tariff (C.S. -I.R.P.)
- \*Flex Pay Tariff
- \*Net Metering Service Tariff
- \*Net Metering Service II Tariff
- \*Flexible Lighting provision of Tariffs Outdoor Lighting (O.L.) and Street Lighting (S.L.)
- \*Electric Vehicle Charging provision of Tariffs Residential Service (R.S.), General Service (G.S.) and Large General Service (L.G.S.)
- \*Federal Tax Cut Tariff
- \*Non-Utility Generator Tariff

Kentucky Power is also proposing changes to the rates for other customer classes. These customer classes and the changes in their associated rates are listed in the tables shown below. Kentucky Power is also proposing changes in the text of some of its rate schedules and other tariff provisions, including its terms and conditions for electric service and miscellaneous charges. The proposed rates reflect a proposed annual increase in electric revenues of approximately 12.2% to Kentucky Power.

The estimated amount of the annual change and the average monthly bill to which the proposed electric rates will apply for each electric customer class are as follows:

Electric Rate Class	Average Usage (kWh)	Annual \$ Increase	Annual % Increase	Monthly Bill \$ Increase	Monthly Bill % Increase
<b>Residential Service</b>					
Residential Service	14,890	277.92	16.0	23.16	16.0
Residential Load Management Time-of-Day Energy (TOD)	19,146	361.80	17.1	30.15	17.1
Residential Service Time-of-Day	19,065	364.80	20.5	30.40	20.5
Experimental Residential Service Time-of-Day	N/A	N/A	N/A	N/A	N/A
Residential Demand-Metered Electric Service	N/A	N/A	N/A	N/A	N/A
<b>General Service</b>					
General Service	19,779	296.88	10.7	24.74	10.7
Recreational Lighting Service	15,063	222.84	11.2	18.57	11.2
Load Management TOD	15,286	341.76	18.1	28.48	18.1
Optional Unmetered Service	2,521	35.04	7.3	2.92	7.3
Small General Service TOD	16,282	705.80	36.7	58.90	36.7
Medium General Service TOD	39,349	456.84	9.6	38.07	9.6
<b>Large General Service</b>					
Large General Service	732,483	8,928.44	10.3	744.12	10.3
Large General Service Load Management TOD	257,935	3,726.36	12.8	310.53	12.8
Large General Service TOD	993,906	12,621.12	11.7	1,051.76	11.7
<b>Industrial Service</b>					
Industrial General Service	29,509,663	165,207.36	7.6	13,767.28	7.6
<b>All Other</b>					
Municipal Waterworks	203,647	2,011.56	9.1	167.63	9.1
Outdoor Lighting	768	17.76	10.8	1.48	10.8
Street Lighting	708	11.04	8.1	0.92	8.1
C.A.T.V. 2 User	N/A	N/A	N/A	N/A	N/A
C.A.T.V. 3 User	N/A	N/A	N/A	N/A	N/A
COGEN/SPP I	N/A	N/A	N/A	N/A	N/A
COGEN/SPP II	N/A	N/A	N/A	N/A	N/A

A detailed notice of all proposed revisions and a complete copy of the proposed tariffs containing the proposed text changes and rates may be obtained by submitting a written request by e-mail to [kentucky\\_regulatory\\_services@aep.com](mailto:kentucky_regulatory_services@aep.com) or by mail to Kentucky Power Company, ATTN: Regulatory Services, 1645 Winchester Avenue, Ashland, Kentucky, 41101, or by visiting Kentucky Power's website at [www.Kentuckypower.com](http://www.Kentuckypower.com).

A person may examine Kentucky Power's application at the offices of Kentucky Power located at 1645 Winchester Avenue, Ashland, Kentucky, at Kentucky Power's local offices, and at Kentucky Power's website at [www.Kentuckypower.com](http://www.Kentuckypower.com). When the Commission's offices reopen to the public, a person may also examine the application at the Public Service Commission's offices located at 211 Sower Boulevard, Frankfort, Kentucky, Monday through Friday, 8:00 a.m. to 4:30 p.m., or may view and download the application through the Commission's Web site at <http://psc.ky.gov>.

Comments regarding the application may be submitted to the Public Service Commission by mail to Public Service Commission, Post Office Box 615, Frankfort, Kentucky 40602, or by sending an email to the Commission's Public Information Officer at [psc.info@ky.gov](mailto:psc.info@ky.gov). All comments should reference Case No. 2020-00174.

The rates contained in this notice are the rates proposed by Kentucky Power, but the Public Service Commission may order rates to be charged that differ from the proposed rates contained in this notice. A person may submit a timely written request for intervenor to the Public Service Commission, Post Office Box 615, Frankfort, Kentucky 40602, establishing the grounds for the request including the status and interest of the party. If the Commission does not receive a written request for intervention within thirty (30) days after the initial publication or mailing of the notice, the Commission may take final action on the application.

Kentucky Power Company  
1645 Winchester Avenue  
Ashland, KY 41101  
800-672-1113

Public Service Commission  
211 Sower Boulevard  
Frankfort, KY 40602  
502-564-3940

20-T-0008 COMMON-WEALTH VS. GROVES, JAMES (ARRAIGNMENT) SPEEDING 7 MPH OVER LIMIT DRIVING DUI SUSPENDED LICENSE-2ND OFFENSE FAILURE TO PRODUCE INSURANCE CARD

20-T-00100 COMMON-WEALTH VS. WRIGHT, AUTUMN MICHELLE (ARRAIGNMENT) INSTRUCTIONAL PERMIT VIOLATIONS

Room:2  
09:00 AM  
20-T-00110 COMMON-WEALTH VS. MCKENZIE, JENNY LEE (ARRAIGNMENT) SPEEDING 15MPH OVER LIMIT RECKLESS DRIVING DRIVING TOO FAST FOR TRAFFIC CONDITIONS IMPROPER PASSING

20-T-00151 COMMON-WEALTH VS. MINIX, REBECCA GALE (ARRAIGNMENT) OP MV UNDER/INFLUENCE OF ALCOHOL/DRUGS, ETC. .08 1ST OFF.

10:00 AM  
20-M-00051 COMMON-WEALTH VS. HOWARD, KATHLEEN (ARRAIGNMENT) PUBLIC INTOXICATION CONTROLLED SUBS (EXCLUDES ALC)

20-M-00119 COMMON-WEALTH VS. HOWARD, KATHLEEN (ARRAIGNMENT)

MINOR INQUIRY  
WANTON ENDANGERM-2ND DEGREE  
WANTON ENDANGERM-2ND DEGREE  
MENACING  
MENACING

11:00 AM  
12-P-00008 IN RE: COLMAN, JADEN (OTHER HEARING)

17-T-00346 COMMON-WEALTH VS. COOK, RICKY L. (PRETRIAL CONFERENCE) OPERATING ON SUSPENDED/REVOKED OPERATOR LICENSE

18-T-00100 COMMON-WEALTH VS. GREEN, CLIFTON A. (SHOW CAUSE DEFERRED/INSTALLMENT PAYMENT)

18-T-00112 COMMON-WEALTH VS. GREEN, CLIFTON A (PRETRIAL CONFERENCE) NO/EXPIRED REGISTRATION PLATES NO/EXPIRED KENTUCKY REGISTRATION RECEIPT FAILURE TO PRODUCE INSURANCE CARD

18-T-00162 COMMON-WEALTH VS. GREEN, CLIFTON (PRETRIAL CONFERENCE) NO/EXPIRED KENTUCKY REGISTRATION RECEIPT NO/EXPIRED REGISTRATION PLATES

DRIVING ON DUI SUSPENDED LICENSE-1ST OFFENSE

*Due to space constraints and a large docket, the full docket could not be printed in this issue. You can find the docket in its entirety at <http://apps.courts.ky.gov/dockets/>*

**ONLINE ABSOLUTE AUCTION**  
415 ACRES • MINERALS • GAS • OIL  
Lawrence County, Eastern KY  
Online Bidding Ends  
**THURSDAY, JULY 9 @ 4:00 PM EDT**  
Auctioneers: Stephen Barr & Devin Ford  
270-422-2136  
For more information visit our website  
[BarrRealtyAuction.com](http://BarrRealtyAuction.com)

# Recalling the Founders' views of a free press: not much has changed

Editor's Note: Speaking as a community editor, we're appalled at the current deplorable state of the craft of journalism as practiced by the major national news media, not because nearly all are, and have long been, of a liberal, left-of-center bent. So what if their editorial pages tilt decidedly toward the Democrat Party (that's their prerogative) as long as their news columns report the passing scene objectively and accurately. But that's not the case anymore. There was a time when dedicated journalists adhered to the craft's sacred "five Ws" (Who, What, Where, When and Why)—in other words honest news reporting. News organizations have always viewed themselves as opinion shapers, but opinion was reserved for the editorial page. But no more. It seems that nearly all daily newspapers, TV networks, and cable channels have become completely agenda driven—reflected not only on their editorial pages or opinion segments (as it should be), but also (as it should not be) in reporting the news. To which some might say, "So, what else is new?" For one, news organizations have abandoned the once-sacred line between factual reporting and interpretation and the "journalists" they hire have become nothing but partisan political hacks who demonstrate no qualms whatsoever about "spinning" the facts to mislead and confuse their readers and viewers in order to advance their political agendas. Even so, caution some, it could be a lot worse—a proposition the following article defends, as must we. What if there was no free press?

—EWK

\*\*\*\*\*

By Dean Ridings  
CEO, America's

in a newspaper," he complained in a letter to another friend.

For good measure he wrote to his ally in Congress, the Massachusetts politician Barnabas Bidwell: "As for what is not true, you will always find abundance in the newspapers."

On this Independence Day 244 years later, it's worth reflecting on the lessons the Founders have for us as we assess the role and the practices of the news media today.

The first lesson is that while the nation's leaders and institutions may chafe under the public criticism that accompanies reporting of their shortcomings, the role of the press in holding those leaders and institutions accountable is indispensable to the workings of a democratic society.

Most importantly, the press' proper role must be recognized by the leaders and institutions being held accountable.

As abused as he was by the partisan press, Jefferson nevertheless declared, "I am ... for freedom of the press, and against all violations of the Constitution to silence by force and not by reason the complaints or criticisms, just or unjust, of our citizens against the conduct of their agents."

Among those slinging partisan unjust criticisms was the newspaper co-founded by James Madison, who reasoned that "some degree of abuse is inseparable from the proper use of everything, and in no instance is this more true than in that of the press."

Yet, he went on to argue that trying to regulate the "abuse" of the press threatens to strangle its vitality and utility to a free people: "To the press alone, checkered as it is with abuses, the world is indebted for all the triumphs which have been gained by reason and humanity over error and oppression."

## NOTICE

PLEASE TAKE NOTICE that, in an application to be filed June 29, 2020, Kentucky Power Company will seek approval by the Public Service Commission of Kentucky to adjust its electric rates and charges effective on and after December 30, 2020.

### KENTUCKY POWER COMPANY'S CURRENT AND PROPOSED RATES

Residential Service - Rate (Tariff Codes 011, 012, 013, 014, 015, 017, 022, 054, 059)		
	Current	Proposed
Basic Service Charge per Month:	\$14.00	\$17.50
Energy Charge per kWh:		
March through November:		
All kWh	9.810¢	12.265¢
December, January and February:		
First 1,100 kWh:	N/A	12.265¢
All kWh Over 1,100	N/A	6.265¢
Load Management Water-Heating Provision		
Tariff 011 - Energy Charge per kWh	6.212¢	8.251¢
Storage Water Heating Provision		
Tariff 012 - Energy Charge per kWh	6.212¢	8.251¢
Tariff 013 - Energy Charge per kWh	6.212¢	8.251¢
Tariff 014 - Energy Charge per kWh	6.212¢	8.251¢
Electric Vehicle Charging Provision		
Energy Charge:		
On-Peak Billing period per kWh	N/A	15.737¢
Off-Peak Billing period per kWh	N/A	8.251¢
Residential Service Load Management Time-of-Day (Tariff Codes 028, 030, 032, 034)		
	Current	Proposed
Service Charge per Month	\$16.00	\$21.00
Energy Charge:		
On-Peak Billing period per kWh	14.504¢	15.737¢
Off-Peak Billing period per kWh	6.212¢	8.251¢
Separate Meter Charge per month	\$3.75	\$4.30
Residential Service Time-of-Day (Tariff Codes 036)		
	Current	Proposed
Service Charge per Month	\$16.00	\$21.00
Energy Charge:		
On-Peak Billing period per kWh	14.550¢	15.737¢
Off-Peak Billing period per kWh	6.212¢	8.251¢
Experimental Residential Service Time-of-Day 2 (Tariff Codes 027)		
	Current	Proposed
Service Charge per Month	\$16.00	\$21.00
Energy Charge:		
On-Peak Summer Billing period per kWh	16.005¢	19.580¢
On-Peak Winter Billing period per kWh	15.508¢	17.083¢
Off-Peak Billing period per kWh	8.241¢	9.816¢
Residential Demand-Metered Electric Service (Tariff Codes 018)		
	Current	Proposed
Service Charge per Month	\$17.50	\$21.00
Energy Charge:		
On-Peak Billing period per kWh	9.890¢	14.374¢
Off-Peak Billing period per kWh	7.174¢	8.251¢
Demand Charge per KW of monthly billing demand	\$4.02	\$4.18



America's Founders regarded a free press as so vital to the new nation that they took care to include that right in the First Amendment to the Constitution.

Founders spoke glowingly about the press as a pillar of democracy and guarantor of liberty. Thomas Jefferson, for instance, famously wrote in 1787 that "were it left to me to decide whether we should have a government without newspapers or newspapers without a government, I should not hesitate a moment to prefer the latter."

George Washington framed the issue of free expression in almost apocalyptic terms: "If freedom of speech is taken away, then dumb and silent we may be led, like sheep to the slaughter."

Yet discussing the free press of their day, the Founders also could often sound like those who are decrying "fake news" in 2020.

Under a barrage of criticism from newspapers published by his political opponents, Washington painted journalists as "infamous scribblers." Benjamin Franklin, himself a very successful newspaper publisher, described the press of his time as a resentful, vicious institution comparable to the Spanish Inquisition.

Jefferson frequently condemned the press as passionately as he had advanced their right to publish freely. "I deplore ... the putrid state into which our newspapers have passed and the malignity, the vulgarity, and mendacious spirit of those who write for them," he wrote in 1814. "Nothing can now be believed which is seen

And therein lies the most fundamental lesson the Founders have for us in 2020: The press and the government may often have an adversarial relationship — but the government must not attempt to delegitimize the press and its work because they are essential to a free society.

Would any of us want to live in a country where the news media isn't freely allowed to report on the actions of its government? Any harm done by an overreaching press would be nothing compared to a government left unchecked. As much as the news media may rub some the wrong way, it is frightening to think of a society with no free press.

Tarred and slandered by the press of his time — often by newspapers owned or financed by fellow Founders — Thomas Jefferson stayed true to that principle to the day he died on the Fourth of July, 1826.

On this Independence Day, all Americans should renew our commitment to Jefferson's description of the United States as "a country which is afraid to read nothing, and which may be trusted with anything, so long as its reason remains unfettered by law."

On behalf of its approximately 1,500 newspaper and associate member companies, America's Newspapers is committed to explaining, defending and advancing the vital role of newspapers in democracy and civil life. We put an emphasis on educating the public on all the ways newspapers contribute to building a community identity and the success of local businesses. Learn more: [www.newspapers.org](http://www.newspapers.org)

## The Netherlands invests in E.Ky. greenhouse pjt.

A start-up that aims to bring more high-tech agriculture jobs — and fresh produce — to Eastern Kentucky, has announced agreements with more than a dozen partners to help make the project a reality, Bill Estep reports for the Lexington Herald-Leader.

AppHarvest founder Jonathan Webb announced last summer that ground had been broken on a 60-acre greenhouse near Morehead, set to open this fall, that he hopes will be the first of many.

The new partners include the government of The Netherlands, several Dutch companies, the University of

Kentucky, Morehead State University, Eastern Kentucky University, the University of Pikeville and Berea College, Estep reports.

"The Dutch government would put a trade office in Kentucky to boost Dutch investment in the state as part of the plan. The Netherlands is a leader in indoor agricultural production, making it the second-largest exporter of agricultural products behind the U.S. despite its tiny land area," Estep reports.

The technology AppHarvest will use was developed in the Netherlands.

—Ky. Institute for Rural Journalism

### KENTUCKY POWER COMPANY'S PROPOSED NEW AND MODIFIED TARIFFS

Kentucky Power is proposing the following new and modified tariffs.

- \*Grid Modernization Rider Tariff
- \*Demand Response Service Tariff
- \*Contract Service - Interruptible Power Tariff (C.S. - I.R.P.)
- \*Flex Pay Tariff
- \*Net Metering Service Tariff
- \*Net Metering Service II Tariff
- \*Flexible Lighting provision of Tariffs Outdoor Lighting (O.L.) and Street Lighting (S.L.)
- \*Electric Vehicle Charging provision of Tariffs Residential Service (R.S.), General Service (G.S.) and Large General Service (L.G.S.)
- \*Federal Tax Cut Tariff
- \*Non-Utility Generator Tariff

Kentucky Power is also proposing changes to the rates for other customer classes. These customer classes and the changes in their associated rates are listed in the tables shown below. Kentucky Power is also proposing changes in the text of some of its rate schedules and other tariff provisions, including its terms and conditions for electric service and miscellaneous charges. The proposed rates reflect a proposed annual increase in electric revenues of approximately 12.2% to Kentucky Power.

The estimated amount of the annual change and the average monthly bill to which the proposed electric rates will apply for each electric customer class are as follows:

Electric Rate Class	Average Usage (kWh)	Annual \$ Increase	Annual % Increase	Monthly Bill \$ Increase	Monthly Bill % Increase
<b>Residential Service</b>					
Residential Service	14,890	277.92	18.0	23.16	18.0
Residential Load Management Time-of-Day Energy (TOD)	19,146	361.80	17.1	30.15	17.1
Residential Service Time-of-Day	19,065	364.80	20.5	30.40	20.5
Experimental Residential Service Time-of-Day	N/A	N/A	N/A	N/A	N/A
Residential Demand-Metered Electric Service	N/A	N/A	N/A	N/A	N/A
<b>General Service</b>					
General Service	19,779	298.88	10.7	24.74	10.7
Recreational Lighting Service	15,063	222.84	11.2	18.57	11.2
Load Management TOD	15,286	341.76	18.1	28.48	18.1
Optional Unmetered Service	2,521	35.04	7.3	2.92	7.3
Small General Service TOD	16,282	706.80	36.7	58.90	36.7
Medium General Service TOD	39,349	456.84	9.6	38.07	9.6
<b>Large General Service</b>					
Large General Service	732,483	8,829.44	10.3	744.12	10.3
Large General Service Load Management TOD	257,935	3,726.36	12.8	310.53	12.8
Large General Service TOD	693,906	12,821.12	11.7	1,051.76	11.7
<b>Industrial Service</b>					
Industrial General Service	29,509,663	165,207.36	7.6	13,767.28	7.6
<b>All Other</b>					
Municipal Waterworks	203,647	2,011.56	9.1	167.63	9.1
Outdoor Lighting	768	17.76	10.8	1.48	10.8
Street Lighting	708	11.04	8.1	0.92	8.1
C.A.T.V. 2 User	N/A	N/A	N/A	N/A	N/A
C.A.T.V. 3 User	N/A	N/A	N/A	N/A	N/A
COGEN/SPP I	N/A	N/A	N/A	N/A	N/A
COGEN/SPP II	N/A	N/A	N/A	N/A	N/A

A detailed notice of all proposed revisions and a complete copy of the proposed tariffs containing the proposed text changes and rates may be obtained by submitting a written request by e-mail to [kentucky\\_regulatory\\_services@aep.com](mailto:kentucky_regulatory_services@aep.com) or by mail to Kentucky Power Company, ATTN: Regulatory Services, 1645 Winchester Avenue, Ashland, Kentucky, 41101, or by visiting Kentucky Power's website at [www.kentuckypower.com](http://www.kentuckypower.com).

A person may examine Kentucky Power's application at the offices of Kentucky Power located at 1645 Winchester Avenue, Ashland, Kentucky, at Kentucky Power's local offices, and at Kentucky Power's website at [www.kentuckypower.com](http://www.kentuckypower.com). When the Commission's offices reopen to the public, a person may also examine the application at the Public Service Commission's offices located at 211 Sower Boulevard, Frankfort, Kentucky, Monday through Friday, 8:00 a.m. to 4:30 p.m., or may view and download the application through the Commission's Web site at <http://psc.ky.gov>.

Comments regarding the application may be submitted to the Public Service Commission by mail to Public Service Commission, Post Office Box 615, Frankfort, Kentucky 40602, or by sending an email to the Commission's Public Information Officer at [psc.info@ky.gov](mailto:psc.info@ky.gov). All comments should reference Case No. 2020-00174.

The rates contained in this notice are the rates proposed by Kentucky Power, but the Public Service Commission may order rates to be charged that differ from the proposed rates contained in this notice. A person may submit a timely written request for intervention to the Public Service Commission, Post Office Box 615, Frankfort, Kentucky 40602, establishing the grounds for the request including the status and interest of the party. If the Commission does not receive a written request for intervention within thirty (30) days after the initial publication or mailing of the notice, the Commission may take final action on the application.

Kentucky Power Company  
1645 Winchester Avenue  
Ashland, KY 41101  
800-572-1113

Public Service Commission  
211 Sower Boulevard  
Frankfort, KY 40602  
502-564-3940

# Herlihy Family Scholarship established



The Morehead State University Foundation has announced the establishment of the Herlihy Family Scholarship, a fund to benefit Morehead State University students.

"MSU helped shape my future and greatly influenced my decision to become an educator," said Dr. John "Jack" Herlihy. "I'm proud to establish this scholarship to support future leaders like me."

The scholarship was established by Jack Herlihy (69, 72) and his wife, Sandy Herlihy. As a retiree MSU alumnus, Jack has served as president of the Herlihy Group since 1992. There, he provides both leadership and training consultation. Jack continues to teach finance classes for superintendent programs. Before his current position, he served for 12 years as director for Eastern Kentucky University's (EKU) Center for Research in Appalachia and Learning Experience. Jack also previously served as superintendent for Scott County Schools in Georgetown for 11 years.

While he was a student at MSU, he was a member of TKR (Tau Kappa Epsilon) fraternity and helped establish the TKR Foundation. Scholarship Endowment with fellow TKR alumni. The Herlihy Family Staff Office in the newly developed Adron Doran University Center (ADUC) was named in the family's honor.

Scholarship criteria include being a full-time undergraduate student and having and maintaining a 2.5 minimum GPA.

Students interested in applying to this scholarship, along with other privately funded scholarships managed by the MSU Foundation, should visit the online scholarship application at [moreheadstateawardspring.com](http://moreheadstateawardspring.com).

For more information on this scholarship, or to establish your own, contact MSU's Office of Alumni Relations and Development at (606) 789-2033, email [giving@moreheadstate.edu](mailto:giving@moreheadstate.edu) or visit [alumni.moreheadstate.edu](http://alumni.moreheadstate.edu)

###

Morehead State University (MSU) is a comprehensive public university with robust undergraduate and graduate programs, emerging doctoral programs, and an emphasis on regional engagement. MSU aspires to be the best public regional university in the South through prioritizing student success, outcomes, academic excellence, and rankings, reputation and regional responsiveness.

MSU is an affirmative action, equal opportunity, educational institution.

## NOTICE

PLEASE TAKE NOTICE that, in an application to file dated June 29, 2020, Kentucky Power Company will seek approval by the Public Service Commission of Kentucky to adjust its electric rates and charges effective on and after December 30, 2020.

### KENTUCKY POWER COMPANY'S CURRENT AND PROPOSED RATES

Residential Service - Rate (Tariff Codes 011, 012, 013, 014, 015, 017, 022, 054, 056)		
	Current	Proposed
Basic Service Charge per Month:	\$14.00	\$17.50
Energy Charge per kWh:		
March through November:		
All kWh	8.810¢	12.285¢
December, January and February:	N/A	12.285¢
First 1,100 kWh:	N/A	8.285¢
All kWh Over 1,100	N/A	8.285¢

Load Management Water-Heating Provision Tariff 011 - Energy Charge per kWh	6.212¢	8.251¢
Storage Water Heating Provision		
Tariff 012 - Energy Charge per kWh	6.212¢	8.251¢
Tariff 013 - Energy Charge per kWh	6.212¢	8.251¢
Tariff 014 - Energy Charge per kWh	6.212¢	8.251¢

Electric Vehicle Charging Provision		
Energy Charge:		
On-Peak Billing period per kWh	N/A	15.737¢
Off-Peak Billing period per kWh	N/A	8.251¢

### Residential Service Load Management Time-of-Day (Tariff Codes 028, 030, 032, 034)

	Current	Proposed
Service Charge per Month	\$16.00	\$21.00
Energy Charge:		
On-Peak Billing period per kWh	14.504¢	15.737¢
Off-Peak Billing period per kWh	6.212¢	8.251¢
Separate Meter Charge per month	\$3.75	\$4.30

### Residential Service Time-of-Day (Tariff Codes 036)

	Current	Proposed
Service Charge per Month	\$16.00	\$21.00
Energy Charge:		
On-Peak Billing period per kWh	14.550¢	15.737¢
Off-Peak Billing period per kWh	6.212¢	8.251¢

### Experimental Residential Service Time-of-Day (Tariff Codes 027)

	Current	Proposed
Service Charge per Month	\$16.00	\$21.00
Energy Charge:		
On-Peak Summer Billing period per kWh	16.005¢	19.580¢
On-Peak Winter Billing period per kWh	15.508¢	17.083¢
Off-Peak Billing period per kWh	8.241¢	9.816¢

### Residential Demand-Metered Electric Service (Tariff Codes 018)

	Current	Proposed
Service Charge per Month	\$17.50	\$21.00
Energy Charge:		
On-Peak Billing period per kWh	9.890¢	14.374¢
Off-Peak Billing period per kWh	7.174¢	8.251¢
Demand Charge per kW of monthly billing demand	\$4.02	\$4.18

### KENTUCKY POWER COMPANY'S PROPOSED NEW AND MODIFIED TARIFFS

Kentucky Power is proposing the following new and modified tariffs.

- \*Grid Modernization Rider Tariff
- \*Demand Response Service Tariff
- \*Contract Service - Interruptible Power Tariff (C.S. - I.R.P.)
- \*Flex Pay Tariff
- \*Net Metering Service Tariff
- \*Net Metering Service II Tariff
- \*Flexible Lighting provision of Tariffs Outdoor Lighting (O.L.) and Street Lighting (S.L.)
- \*Electric Vehicle Charging provision of Tariffs Residential Service (R.S.), General Service (G.S.) and Large General Service (L.G.S.)
- \*Federal Tax Cut Tariff
- \*Non-Utility Generator Tariff

Kentucky Power is also proposing changes to the rates for other customer classes. These customer classes and the changes in their associated rates are listed in the tables shown below. Kentucky Power is also proposing changes in the text of some of its rate schedules and other tariff provisions, including its terms and conditions for electric service and miscellaneous charges. The proposed rates reflect a proposed annual increase in electric revenue of approximately 12.2% to Kentucky Power.

The estimated amount of the annual change and the average monthly bill to which the proposed electric rates will apply for each electric customer class are as follows:

Electric Rate Class	Average Usage (kWh)	Annual \$ Increase	Annual % Increase	Monthly Bill Increase	Monthly Bill % Increase
<b>Residential Service</b>					
Residential Service	14,890	277.02	16.0	23.16	16.0
Residential Load Management Time-of-Day Energy (TOD)	19,146	361.80	17.1	30.15	17.1
Residential Service Time-of-Day	19,085	364.80	20.5	30.40	20.5
Experimental Residential Service Time-of-Day	N/A	N/A	N/A	N/A	N/A
Residential Demand-Metered Electric Service	N/A	N/A	N/A	N/A	N/A
<b>General Service</b>					
General Service	19,779	296.88	10.7	24.74	10.7
Recreational Lighting Service	15,068	222.84	11.2	18.57	11.2
Load Management TOD	15,286	341.76	18.1	28.48	18.1
Optional Unmetered Service	2,521	35.04	7.3	2.92	7.3
Small General Service TOD	16,282	708.80	36.7	58.90	36.7
Medium General Service TOD	39,349	459.84	9.6	38.67	9.6
<b>Large General Service</b>					
Large General Service	782,483	8,929.44	10.3	744.12	10.3
Large General Service Load Management TOD	257,935	3,728.39	12.8	310.53	12.8
Large General Service TOD	993,906	12,621.12	11.7	1,051.78	11.7
<b>Industrial Service</b>					
Industrial General Service	29,609,563	185,207.39	7.6	19,767.28	7.6
<b>All Other</b>					
Municipal Waterworks	203,647	2,011.56	9.1	167.53	9.1
Outdoor Lighting	758	17.76	10.8	1.48	10.8
Street Lighting	708	11.04	8.1	0.92	8.1
C.A.T.V. 2 User	N/A	N/A	N/A	N/A	N/A
C.A.T.V. 3 User	N/A	N/A	N/A	N/A	N/A
COGEN/SP I	N/A	N/A	N/A	N/A	N/A
COGEN/SP II	N/A	N/A	N/A	N/A	N/A

A detailed notice of all proposed revisions and a complete copy of the proposed tariffs containing the proposed text changes and rates may be obtained by submitting a written request by e-mail to [kentucky\\_regulatory\\_services@epsc.com](mailto:kentucky_regulatory_services@epsc.com) or by mail to Kentucky Power Company, ATTN: Regulatory Services, 1645 Winchester Avenue, Ashland, Kentucky, 41101, or by visiting Kentucky Power's website at [www.kentuckypower.com](http://www.kentuckypower.com).

A person may examine Kentucky Power's application at the offices of Kentucky Power, located at 1645 Winchester Avenue, Ashland, Kentucky, at Kentucky Power's local offices, and at Kentucky Power's website at [www.kentuckypower.com](http://www.kentuckypower.com). When the Commission's offices reopen to the public, a person may also examine the application at the Public Service Commission's offices located at 211 Sower Boulevard, Frankfort, Kentucky, Monday through Friday, 9:00 a.m. to 4:30 p.m., or may view and download the application through the Commission's Web site at <http://psc.ky.gov>.

Comments regarding the application may be submitted to the Public Service Commission by mail to Public Service Commission, Post Office Box 615, Frankfort, Kentucky 40602, or by sending an email to the Commission's Public Information Officer at [psc\\_info@ky.gov](mailto:psc_info@ky.gov). All comments should reference Case No. 2020-00174.

The rates contained in this notice are the rates proposed by Kentucky Power, but the Public Service Commission may order rates to be changed that differ from the proposed rates contained in this notice. A person may submit a timely written request for intervention to the Public Service Commission, Post Office Box 615, Frankfort, Kentucky 40602, establishing the grounds for the request including the status and interest of the party. If the Commission does not receive a written request for intervention within thirty (30) days after the initial publication or mailing of the notice, the Commission may take final action on the application.

Kentucky Power Company 1645 Winchester Avenue Ashland, KY 41101 800-572-1119	Public Service Commission 211 Sower Boulevard Frankfort, KY 40602 502-564-3940
---	---



**STATEWIDE CLASSIFIEDS**

**ADULT**  
Looking for love or just a friendly chat? Connect with Latino singles in your area. 18 Plus. Call 1-866-686-5936 Try it free

Tired of the same old dating sites? Meet real people in your area & make a new connection on your terms! 18 plus only. Call 1-855-850-1741

**AUTOMOBILES**  
Donate your car, truck or van. Help veterans find jobs or start a business. Call Patriotic Hearts Foundation. Fast, FREE pick-up. Max tax-deduction. Operators are standing by! Call 1-866-495-0115

**CABLE/UTILITIES**  
**DIRECTV** - Switch and Save! \$39.99/month. Select All-Included Package. 155 Channels. 1000s of Shows/Movies On Demand. FREE Game HD DVR Upgrade. Premium movie channels. PRRE for 3 most! Call 1-866-252-5435

**DIRECTV NOW** No Satellite Needed. \$40/month. 65 Channels. Stream Breaking News, Live Events, Sports & On Demand Titles. No Annual Contract. No Commitment. CALL 1-844-448-9318

**DISH TV** - \$59.99/month for 190 channels. \$100 Gift Card with Qualifying Service! Free premium channels (Showtime, Starz, & more) for 3 months. Voice remote included. Restrictions apply. call for details. Call 1-855-303-4767

**DISH Network** \$59.99 for 190 Channels! Blazing Fast Internet. \$19.99/mo. (where available). Switch & Get a FREE \$100 Visa Gift Card. FREE Voice Remote. FREE HD DVR. FREE Streaming on ALL Devices. Call today! 1-855-633-4574

**CELLULAR**  
Two great new offers from AT&T Wireless! Ask how to get the new iPhone 11 or Next Generation Samsung Galaxy S10e ON US with AT&T's Buy one, Give One offer. While supplies last! CALL 1-866-478-8859

**FARM/AG**  
**COW FEED.** Damaged Corn also damaged Soybean. Excellent Cow Feed. Cotton Gin Trash-high protein. 5x5 Mixed Grass Hay. Fertilized, Net Wrap. Delivery Available 731-676-0857

**FINANCIAL SERVICES**  
Have \$10K in Debt? Credit Cards. Medical Bills. Personal Loans. Be Debt Free in 24-48 Months Call NATIONAL DEBT RELIEF! Know Your Options. Get a FREE debt relief quote. Call 1-877-934-0652

**Wesley Financial Group, LLC** Timeshare Cancellation Experts Over \$30,000,000 in timeshare debt and fees cancelled in 2019. Get free information! package and learn how to get rid of your timeshare! Free consultations. Over 450 positive reviews. Call 855-977-4979

**GROCERY**  
ENJOY 100% guaranteed

anteed, delivered to-the-door Omaha Steaks! Get 4 FREE Burgers! Order The Grillers' Bundle - ONLY \$79.99. Call 1-855-995-4780 mention code:63281EVB or visit www.omahasteaks.com/family643

**HELP WANTED - TRUCK DRIVERS**  
**NEW STARTING BASE PAY** - 50 cpm w/option to make .60 cpm for Class A CDL Flatbed Drivers, Excellent Benefits, Home Weekends, Call 800-648-9915 or www.boydandsons.com

**HOME IMPROVEMENT**  
Eliminate gutter cleaning forever! LeafFilter, the most advanced debris-blocking gutter protection. Schedule a FREE LeafFilter estimate today. 15% off Home Purchase. 10% Senior & Military Discounts. Call 1-866-325-2415

**HOME SERVICES**  
**GENERAC** Standby Generators. The weather is increasingly unpredictable. Be prepared for power outages. FREE 7-year extended warranty (\$695 value)! Schedule your FREE in-home assessment today. Call 1-844-688-8576 Special financing for qualified customers.

**INSURANCE SERVICES**  
Up to \$1,000,000 of GUARANTEED Life Insurance! No medical exam or health questions. Cash to help pay funeral and other final expenses. Call Physicians Life Insurance Company- 844-950-2448 or visit www.Life55plus.info/kypress

**INTERNET/PHONE SERVICES**  
Earthlink High Speed Internet. As Low As \$14.95/month (for the first 3 months.) Reliable High Speed Fiber Optics Technology. Stream Videos, Music and More! Call Earthlink Today 1-866-930-8254

**MEDICAL**  
Stay in your home longer with an American Standard Walk-In Bath. Receive up to \$1,500 off, including a free toilet and a lifetime warranty on the tub and installation! Call us at 1-877-530-1915 or visit www.walkinbathquote.com/KY

Portable Oxygen Concentrator May Be Covered by Medicare! Reclaim independence and mobility with the compact design and long-lasting battery of Inogen One. Free information kit! Call 844-254-2147

**MOVING COMPANY**  
Moving out of state in the next 30-60 days? Don't get taken for a ride! Moving AF7 offers a PRICE MATCH GUARANTEE and RISK FREE RESERVATIONS. Carriers are all licensed and bonded. Free quote! Call 1-844-224-2530

**PROFESSIONAL ORGANIZATIONS**  
Become a Published Author. We want to Read Your Book! Dorraunc Publishing-Trusted by Authors Since 1920 Book manuscript submissions currently being reviewed. Comprehensive Services: Consultation, Production, Promotion and Distribution Call for Your Free Author's Guide 1-855-209-2951 or visit http://dorrauncinfo.com/Kentucky

**NOTICE**

**PLEASE TAKE NOTICE** that, in an application to be filed June 20, 2020, Kentucky Power Company will seek approval by the Public Service Commission of Kentucky to adjust its electric rates and charges effective on and after December 30, 2020.

**KENTUCKY POWER COMPANY'S CURRENT AND PROPOSED RATES**

Residential Service - Rate		Current	Proposed
(Tariff Codes 011, 012, 013, 014, 015, 017, 022, 034, 059)			
Basic Service Charge per Month:		\$4.00	\$7.50
Energy Charge per kWh:			
On through November:			
All kWh	0.0810¢		12.265¢
December, January and February:	NA		12.265¢
All kWh Over 1,100	NA		8.25¢
Load Management Water-Heating Provision:			
Tariff 011 - Energy Charge per kWh	0.212¢		8.25¢
Storage Water Heating Provision:			
Tariff 012 - Energy Charge per kWh	0.212¢		8.25¢
Tariff 013 - Energy Charge per kWh	0.212¢		8.25¢
Tariff 014 - Energy Charge per kWh	0.212¢		8.25¢
Electric Vehicle Charging Provision:			
Energy Charge:			
On-Peak Billing period per kWh	NA		15.731¢
Off-Peak Billing period per kWh	NA		8.25¢
<b>Residential Service Load Management Time-of-Day</b>			
(Tariff Codes 020, 030, 032, 036)			
Service Charge per Month:		\$8.00	\$21.00
Energy Charge:			
On-Peak Billing period per kWh	14.59¢		15.731¢
Off-Peak Billing period per kWh	8.21¢		8.25¢
Separate Meter Charge per month		\$3.75	\$4.50
<b>Residential Service Time-of-Day</b>			
(Tariff Codes 038)			
Service Charge per Month:		\$8.00	\$21.00
Energy Charge:			
On-Peak Billing period per kWh	14.59¢		15.731¢
Off-Peak Billing period per kWh	8.21¢		8.25¢
<b>Commercial Residential Service Time-of-Day</b>			
(Tariff Codes 027)			
Service Charge per Month:		\$15.00	\$21.00
Energy Charge:			
On-Peak Billing period per kWh	16.09¢		16.59¢
On-Peak Winter Billing period per kWh	8.26¢		17.56¢
Off-Peak Billing period per kWh	8.21¢		8.61¢
<b>Residential Demand-Managed Electric Service</b>			
(Tariff Codes 040)			
Service Charge per Month:		\$17.50	\$21.00
Energy Charge:			
On-Peak Billing period per kWh	5.89¢		14.07¢
Off-Peak Billing period per kWh	7.17¢		8.25¢
Demand Charge per kWh of monthly billing demand		\$4.02	\$4.18

**KENTUCKY POWER COMPANY'S PROPOSED NEW AND MODIFIED TARIFFS**

- Kentucky Power is proposing the following new and modified tariffs:
- \*040 Modernization Rider Tariff
- \*041 Demand Response Service Tariff
- \*042 General Service - Interim Rate Tariff (D.B. - I.R.P.)
- \*New Pay Tariff
- \*New Incentive Service Tariff
- \*New Metering Service II Tariff
- \*Flexible Lighting provision of Tariffs Outdoor Lighting (O.L.) and Street Lighting (S.L.)
- \*Electric Vehicle Charging provision of Tariffs Residential Service (R.S.), General Service (G.S.) and Large General Service (L.G.S.)
- \*Residential Tariff Tariff
- \*No-Liability Generation Tariff

Kentucky Power is also proposing changes to the rates for other customer classes. These customer classes and the changes in their associated rates are listed in the table below. Kentucky Power is also proposing changes to the rates for its rate schedules and other tariff provisions, including its terms and conditions for electric service and miscellaneous charges. The proposed rates reflect a proposed annual increase in electric revenues of approximately 12.2% to Kentucky Power.

The estimated amount of the annual change and the average monthly bill to which the proposed electric rates will apply for each electric customer class are as follows:

Electric Rate Class	Average Usage (kWh)	Annual \$ Increase	Annual % Increase	Monthly Bill Increase	Monthly Bill % Increase
<b>Residential Service</b>					
Residential Service	14,890	277.92	18.6	23.16	16.0
Residential Load Management Time-of-Day (TOD)	18,148	351.89	17.1	30.15	17.1
Residential Service Time-of-Day	19,068	354.80	20.5	30.40	20.5
Commercial Residential Service Time-of-Day	N/A	N/A	N/A	N/A	N/A
Residential Demand-Managed Electric Service	N/A	N/A	N/A	N/A	N/A
<b>General Service</b>					
General Service	19,770	298.88	16.7	24.74	16.7
Recreational Lighting Service	16,063	222.84	17.2	18.57	17.2
Load Management TOD	16,280	344.28	18.1	28.68	18.1
Off-Peak Residential Service	2,261	35.64	7.3	2.92	9.7
Small General Service TOD	16,282	700.89	38.7	88.90	38.7
Medium General Service TOD	39,349	436.64	6.8	38.97	8.8
<b>Large General Service</b>					
Large General Service	739,483	8,819.44	10.3	744.12	10.3
Large General Service Load Management TOD	267,833	8,726.38	12.8	318.53	12.8
Large General Service TOD	802,808	12,821.12	11.7	1,061.76	11.7
<b>Industrial Service</b>					
Industrial General Service	28,599,663	185,807.38	7.6	15,787.28	7.6
<b>Other</b>					
Miscellaneous Networks	203,547	2,013.56	8.1	167.63	8.1
Outdoor Lighting	769	17.76	16.8	1.43	16.8
Street Lighting	708	11.04	8.1	0.92	8.1
Street Lighting	N/A	N/A	N/A	N/A	N/A
CLV 3 User	N/A	N/A	N/A	N/A	N/A
DOGENS PFI	N/A	N/A	N/A	N/A	N/A
DOGENS PFI	N/A	N/A	N/A	N/A	N/A

A detailed review of all proposed revisions and a complete copy of the proposed tariffs containing the proposed rate changes and rates may be obtained by submitting a written request by e-mail to Kentucky Power's Regulatory Services Department or by mail to Kentucky Power Company, ATTN: Regulatory Services, 1645 Winchester Avenue, Ashland, Kentucky 41010, or by visiting Kentucky Power's website at [www.kyenergy.com](http://www.kyenergy.com).

A person may examine Kentucky Power's application at the office of Kentucky Power located at 1645 Winchester Avenue, Ashland, Kentucky, at Kentucky Power's local offices, and at Kentucky Power's website at [www.kyenergy.com](http://www.kyenergy.com). When the Commission's office reopens to the public, a person may also examine the application at the Public Service Commission's office located at 211 Bowen Boulevard, Frankfort, Kentucky, Monday through Friday, 9:00 a.m. to 4:00 p.m., or may view and download the application through the Commission's Web site at <http://psc.ky.gov>.

Comments regarding the application may be submitted to the Public Service Commission by mail to Public Service Commission, Post Office Box 615, Frankfort, Kentucky 06022, or by sending an email to the Commission's Public Information Officer at [pscinfo@ky.gov](mailto:pscinfo@ky.gov). All comments should reference Case No. 2020-00174.

The rates contained in this notice are the rates proposed by Kentucky Power, but the Public Service Commission may order rates to be changed that differ from the proposed rates submitted to it. A person may request a formal written request for intervention to the Public Service Commission, Post Office Box 615, Frankfort, Kentucky 06022, establishing the grounds for the request including the status and interest of the party. If the Commission does not receive a written request for intervention within thirty (30) days after the initial publication or making of the notice, the Commission may take final action on the application.

Kentucky Power Company 1645 Winchester Avenue Ashland, KY 41011 800-572-1113	Public Service Commission 211 Bowen Boulevard Frankfort, KY 06022 802-864-3049
---	---



STATEWIDE CLASSIFIEDS

ADULT Looking for love or just a friendly chat? Connect with Latino singles in your area. 18 Plus. Call 1-866-686-5936 Try it free

Tired of the same old dating sites? Meet real people in your area & make a new connection on your terms! 18 plus only. Call 1-855-850-1741

AUTOMOBILES Donate your car, truck or van. Help veterans find jobs or start a business. Call Patricia Harris Foundation. Fast, FREE pick-up. Max tax deduction. Operators are standing by! Call 1-866-495-0115

CASH FOR CARS! We buy all cars! Junk, high-end, totaled - it doesn't matter! Get free towing and same day cash! NEWER MODELS too! Call 1-833-258-7036

CABLE/UTILITIES DIRECTV - Switch and Save! \$39.99/month. Select All-Included Package: 155 Channels, 100hrs of Shows/Movies On Demand, FREE Genie HD DVR Upgrade. Premium movie channels, FREE for 3 mos! Call 1-866-292-5435

DIRECTV NOW. No satellite needed. \$40/month. 65 Channels. Stream Breaking News, Live Events, Sports & On Demand Titles. No Annual Contract. No Commitment. CALL 1-844-448-9318

DISH TV - \$59.99/month for 190 channels. \$100 Gift Card with Qualifying Service. Free premium channels (Showtime, Starz, & more) for 3 months. Voice remote included. Restrictions apply. Call for details. Call 1-855-303-4767

DISH Network. \$59.99 for 190 Channels Blazing Fast Internet, \$19.99/mo. (where available). Switch & Get a FREE \$100 Visa Gift Card. FREE Voice Remote. FREE HD DVR. FREE Streaming on All Devices. Call today! 1-855-632-4574

CELLULAR Two great new offers from AT&T Wireless! Ask how to get the new iPhone 11 or Next Generation Samsung Galaxy S10e ON US with AT&T's Buy one, Give One offer. While supplies last! Call 1-866-478-8859

FARM/AG COW FEED - Damaged Corn also damaged Soybean. Excellent Cow Feed. Colten On Tractor-high protein. 5x5 Mixed Grass Hay. Fertilized, Net Wrap. Delivery Available 731-676-0857

FARM EQUIPMENT Lease Your Land for Hunting. Prepaid annual lease payments \$5M liability insurance. We handle everything for you. Base Camp Leasing 1-866-309-1507 www.basecamp-leasing.com

FINANCIAL SERVICES Have \$10K in Debt? Credit Cards, Medical Bills, Personal Loans. We Debt Free in 24-48 Months. Call NATIONAL DEBT RELIEF. Know Your Options. Get a FREE debt relief quote. Call 1-877-934-0632

Wesley Financial Group, LLC. Timeshare Cancellation Experts Over 550,000,000 in timeshare debt and fees cancelled in 2019. Get free informational package and learn how to get rid of your timeshare! Free consultation. Over 450 positive reviews. Call 855-977-4979

Attention all homeowners in jeopardy of Foreclosure! We can help stop your foreclosure. Your Homeowner Defense helpline can help save your home. The Call is absolutely free. 1-855-685-9465

GROCERY

ENJOY 100% guaranteed, delivered to-the-door Omaha Steaks! Get 4 FREE Burgers Under The Grillers Bundle - ONLY \$79.99. Call 1-855-995-4780 mention code: 63281EPT or visit www.omahasteaks.com/family643

HEALTH SERVICES LIVE PAIN FREE with CBD products from AceVitality. We guarantee highest quality, most competitive pricing on CBD products. Soft-gels, Oils, Skincare, Vape & more. Coupon: PAIN20 Call Now 855-780-8784

HELP WANTED - TRUCK DRIVERS NEW STARTING BASE PAY - \$9 upon offer to make 60 upon for Class A CDL Flatbed Drivers, Excellent Benefits, Home Weekends, Call 800-448-9915 or www.boylandross.com

HOME IMPROVEMENT Eliminate gutter cleaning forever! LeafFilter, the most advanced debris-blocking gutter protection. Schedule a FREE LeafFilter estimate today. 15% off Entire Purchase. 10% Senior & Military Discounts. Call 1-855-329-2415

BATHROOM RENOVATIONS. EASY, ONE DAY updates! We specialize in safe bathing. Grab bars, no slip flooring & heated showers. Call for a free in-home consultation: 1-844-519-3621

GENERAL SERVICES. The weather is increasingly unpredictable. Be prepared for power outages. FREE 7-year extended warranty (\$695 value). Schedule your FREE in-home assessment today. Call 1-844-688-8576. Special financing for qualified customers.

INSURANCE SERVICES Up to \$15,000.00 of GUARANTEED Life Insurance. No medical exam or health questions. Cash to help pay funeral and other final expenses. Call Physicians Life Insurance Company. 844-950-2448 or visit www.life5plusinfo.com

INTERNET/PHONE SERVICES. Barlink High Speed Internet. As Low As \$14.95/month (for the first 3 months). Reliable High Speed Fiber Optic Technology. Stream Videos, Music and More! Call Earthlink Today 1-866-930-8254

LEGAL SERVICES LENO CANGERS? And Age 60+? You And Your Family May Be Entitled To Significant Cash Award. No Risk. No Money Out Of Pocket. 1-866-826-1890

MEDICAL Stay in your home longer with an American Standard Walk-In Bath. Receive up to \$1,500 off, including a free toilet, and lifetime warranty on the tub and installation! Call us at 1-877-530-1935 or visit www.walkinbathquote.com/KY

Portable Oxygen Concentrator May Be Covered by Medicare! Reclaim independence and mobility with the compact design and long-lasting battery of Ingen One. Free information! Call 844-254-2147

MOVING COMPANY Moving out of state in the next 30-60 days? Don't get taken for a ride! We MATCH offers a PRICE MATCH GUARANTEE and RISK FREE RESERVATIONS. Carriers are all licensed and bonded. Free quote! Call 1-844-224-2550

PROFESSIONAL ORGANIZATIONS Become a Published Author. We want to Read Your Book! Dorrance Publishing - Truist by Authors Since 1920 Book manuscript submissions currently being reviewed. Comprehensive Services: Consultation, Production, Promotion and Distribution Call for Your Free Author's Guide 1-855-209-2951 or visit http://dorrancepublishing.com/Kentucky

NOTICE

PLEASE TAKE NOTICE that, in an application to be filed June 29, 2020, Kentucky Power Company will seek approval by the Public Service Commission of Kentucky to adjust its electric rates and charges effective on and after December 30, 2020.

KENTUCKY POWER COMPANY'S CURRENT AND PROPOSED RATES

Table with columns: Residential Service - Rate, Current, Proposed. Rows include Basic Service Charge per Month, Energy Charge per kWh, Load Management Whole-House Protection, Storage Water Heating Protection, Electric Vehicle Charging Protection, Residential Service Load Management Time-of-Day, Residential Service Time-of-Day, Residential Service Time-of-Day, Residential Demand/Advanced Electric Service.

KENTUCKY POWER COMPANY'S PROPOSED NEW AND MODIFIED TARIFFS

- Kentucky Power is proposing the following new and modified tariffs: \*Grid Modernization Rider Tariff, \*Advanced Response Service Tariff, \*Demand Service - Interruptible Power Tariff (D.S. - I.I.P.), \*Peak Pay Rider, \*Fast Metering Services Tariff, \*Fast Metering Service II Tariff, \*Flexible Lighting provision of Tariffs Outdoor Lighting (D.L.) and Street Lighting (S.L.), \*Electric Vehicle Charging provision of Tariffs Residential Service (R.S.), General Service (G.S.) and Large General Service (L.G.S.), \*Regulatory Tax Ded. Tariff, \*Non-Utility Generator Tariff

Kentucky Power is also proposing changes to the rates for other customer classes. These customer classes and the changes in their associated rates are listed in the tables shown below. Kentucky Power is also proposing changes in the text of some of its rate schedules and other tariff provisions, including its terms and conditions for electric service and miscellaneous charges. The proposed rates reflect a proposed annual increase in electric revenue of approximately 12.2% to Kentucky Power.

The estimated amount of the annual charge and the average monthly bill to which the proposed electric rates will apply for each electric customer class are as follows:

Table with columns: Electric Rate Class, Average Usage (kWh), Annual \$ Increase, Annual % Increase, Monthly \$ Billed Increase, Monthly \$ Billed. Rows include Residential Service, General Service, Large General Service, Industrial General Service, etc.

A detailed notice of all proposed revisions and a complete copy of the proposed tariffs containing the proposed rate changes and rates may be obtained by a written request by e-mail to kentucky\_public\_information@kpsc.com or by mail to Kentucky Power Company, ATTN: Regulatory Services, 1645 Winchester Avenue, Ashland, Kentucky 41010, or by visiting Kentucky Power's website at www.kentuckypower.com.

A person may examine Kentucky Power's application at the office of Kentucky Power located at 1645 Winchester Avenue, Ashland, Kentucky, at Kentucky Power's local office, and Kentucky Power's website at www.kentuckypower.com. When the Commission's office reopens to the public, a person may also examine the application at the Public Service Commission's offices located at 211 Sower Boulevard, Frankfort, Kentucky, Monday through Friday, 8:00 a.m. to 4:00 p.m., or may view and download the application through the Commission's Web site at http://psc.ky.gov.

Comments regarding the application may be submitted to the Public Service Commission by mail to Public Service Commission, Post Office Box 619, Frankfort, Kentucky 40602, or by sending an email to the Commission's Public Information Office at psc.info@ky.gov. All comments should reference Case No. 2020-00174.

The rates contained in this notice are the rates proposed by Kentucky Power, but the Public Service Commission may order rates to be changed that differ from the proposed rates as contained in this notice. A person may submit a written request for intervention to the Public Service Commission, Post Office Box 619, Frankfort, Kentucky 40602, establishing a prima facie for the request including the status and interest of the party. If the Commission does not receive a written request for intervention within 30 days after the initial publication or mailing of the notice, the Commission may take final action on the application.

Kentucky Power Company, 1645 Winchester Avenue, Ashland, KY 41010, 800-672-1110. Public Service Commission, 211 Sower Boulevard, Frankfort, KY 40602, 602-644-1040.

LP



**START/WORK CLASSIFIEDS**

**AJULT**  
Looking for love or just a friendly chat? Connect with Lomo Singles in your area. 18 Plus Call 1-866-686-9336 by 4 free

Tired of the same old dating sites? Meet real people in your area & make a new connection on your terms! 18 plus only. Call 1-855-834-1741

**AUTOMOBILES**  
Donate your car, truck or van. Help veterans find jobs or start a business. Call Patriots Hearts Foundation. 1-800-FREE-Pick-up. Miss tax-deduction. Operators are standing by! Call 1-866-495-0115

**CABLE/UTILITIES**  
**DIRECTV** - Switch and Save! \$39.99/month. Select All-Included Package. 155 Channels. 100% of Shows on Demand. FREE. Group HD DVR. Upgrade Premium movie channels. FREE for 3 mo. w/ Call 1-866-292-5435

**DIRECTV NOW** - No Satellite Needed! \$40/month. 65 Channels. Stream Breaking News, Live Events, Sports & On Demand Titles. No Annual Contract. No Commitment. CALL 1-844-448-9318

**DISH TV** - \$59.99/month for 190 channels. \$100 Gift Card with Qualifying Service. Free premium channels. 65hours/mo. Share & remove included. Restrictions apply. Call for details. Call 1-855-363-4767

**DISH Network** - \$59.99 for 190 Channels! Blazing Fast Internet. \$19.99/mo (where available). 1 Switch & Get a FREE \$100 Visa Gift Card. FREE. Make Remote. FREE HD DVR. FREE Streaming on ALL Devices. Call today! 1-855-633-4574

**CELLULAR**  
Two great new offers from ALI! Wireless. Ask how to get the new iPhone 11 or Best Generation Samsung Galaxy. SAVE ON US with ALI's Best one. Give one offer. While supplies last! CALL 1-866-478-8859

**FARMAG**  
COW FEED Damaged Corn also Damaged Soybean. Excellent Cow Feed. Custom Cow Trash-high protein. See Mead Green Hay. Fertilizer. Net Wrap. Delivery Available. 731-676-4857

**FARM EQUIPMENT**  
**LOW CROP PRICES**  
**HURTING FARM ECONOMY?** Ease hunting rights and get paid. Strong hunter demand. Call the Pros today. 1-866-399-1507. www.huntcompleting.com. Promo code 19

**FINANCIAL SERVICES**  
Have \$10K in Debt? Credit Cards Medical Bills Personal Loans Be Debt Free in 24-48 Months. Call NATIONAL DEBT RELIEF. Know Your Options. Get a FREE debt relief quote. Call 1-877-934-0632

Wesley Financial Group, LLC. Timeshare Cancellation Experts. Over \$50,000,000 in timeshare debt and loss cancelled in 2019. Get free informational packages and learn how to get rid of your timeshare. Free consultations. Over 450 positive reviews. Call 855-977-1979

**GROCERY**  
ENJOY 10% savings

text, delivered to-the-door Omaha Steaks. Get 4 FREE Burgers. Order The Grill's Bundle - ONLY \$79.99. Call 1-855-995-4780. mention code 6128L1V1 or visit www.omahasteaks.com/family643

**HELP WANTED - TRUCK DRIVERS**  
NEW STARTING TRACT. PAY - 50 cpm w/ option to make 60 cpm for Class A CDL, Flatbed Drivers, Excellent Benefits, Home Weekends. Call 800-648-8915 or www.baydardrivers.com

**HOME IMPROVEMENT**  
Eliminate gutter clogging forever! LeafFilter, the most advanced debris-blocking gutter protection. Schedule a FREE LeafFilter estimate today. 15% off Entire Purchase. 10% Senior & Military Discounts. Call 1-866-329-2415

**HOME SERVICES**  
**GENERAC** Standby Generators. The weather is increasingly unpredictable. Be prepared for power outages. FREE 7-year estimated warranty (\$695 value). Schedule your FREE in-home assessment today. Call 1-844-686-8576. Special financing for qualified customers.

**INSURANCE SERVICES**  
**DENTAL INSURANCE** from Physicians Mutual Insurance Company. Coverage for 350 plus procedures. Real dental insurance - NOT just a discount plan. Do not wait! Call now! Get your FREE Dental Information Kit with all the details! 1-855-900-7302. www.dental5plus.com/25 #6258

Up to \$15,000.00 of **GUARANTEED** Life Insurance. No medical exam or health questions. Cash to help pay funeral and other final expenses. Call Physicians Life Insurance Company - 844-950-2448 or visit www.Life5plus.info/kyplus

**INTERNET/PHONE SERVICES**  
Earthlink High Speed Internet. As Low As \$14.95/month (for the first 3 months.) Reliable High Speed Fiber Optic Technology. Stream Videos, Music and More! Call Earthlink Today. 1-866-730-8254

**MEDICAL**  
Stay in your home longer with an American Standard Walk-In Bath. Receive up to \$1,500 off, including a free toilet, and a lifetime warranty on the tub and installation! Call us at 1-877-530-1935 or visit www.walkinbath.com/ky

Portable Oxygen Concentrator May Be Covered by Medicare! Reclaim independence and mobility with the compact design and long-lasting battery of Inogen One. Free information kit! Call 814-254-2147

**MOVING COMPANY**  
Moving out of state in the next 30-60 days? Don't get taken for a ride! Moving NJ offers a **PRICE MATCH GUARANTEE** and **RISK FREE** **RENEGOTIATIONS**. Carnes are all licensed and bonded. Free quote! Call 1-844-224-2530

**PROFESSIONAL ORGANIZATIONS**  
Become a Published Author. We want to Read Your Book! Dorrance Publishing. Trused by Authors Since 1920. Book manuscript submissions currently being reviewed. Copyrights secured. Consultation, Production, Promotion and Distribution. Call for Your Free Author's Guide. 1-855-269-2951 or visit http://dorranceinfo.com/ky

**NOTICE**

PLEASE TAKE NOTICE that, in an application to be filed June 26, 2020, Kentucky Power Company will seek approval by the Public Service Commission of Kentucky to adjust its electric rates and charges effective on and after December 30, 2020.

**KENTUCKY POWER COMPANY'S CURRENT AND PROPOSED RATES**

Residential Service - Rate (Tariff Codes 011, 012, 013, 014, 015, 017, 022, 054, 019)			
	Current	Proposed	
Basic Service Charge per Month	\$14.00	\$17.50	
Energy Charge:			
March through November:			
All kWh	0.110¢	0.1260¢	
December, January and February, plus 1:00 kWh	NA	0.285¢	
All kWh Over 1,100	NA	0.285¢	
Load Management (Water Heating) Provision			
Tariff 011 - Energy Charge per kWh	0.21¢	0.261¢	
Storage Water Heating Provision			
Tariff 012 - Energy Charge per kWh	0.110¢	0.261¢	
Tariff 013 - Energy Charge per kWh	0.21¢	0.261¢	
Tariff 014 - Energy Charge per kWh	0.21¢	0.261¢	
Electric Vehicle Charging Provision			
Energy Charge:			
On-Peak Billing period per kWh	NA	0.379¢	
Off-Peak Billing period per kWh	NA	0.261¢	
Residential Service Load Management Time-of-Day (Tariff Codes 004, 004, 002, 031)			
	Current	Proposed	
Service Charge per Month	\$ 8.00	\$24.00	
Energy Charge:			
On-Peak Billing period per kWh	1.504¢	13.739¢	
Off-Peak Billing period per kWh	0.21¢	0.261¢	
Separate Meter Charge per month		\$1.50	
Residential Service Time-of-Day (Tariff Codes 008)			
	Current	Proposed	
Service Charge per Month	\$14.00	\$24.00	
Energy Charge:			
On-Peak Billing period per kWh	1.504¢	13.739¢	
Off-Peak Billing period per kWh	0.21¢	0.261¢	
Experimental Residential Service Time-of-Day (Tariff Codes 027)			
	Current	Proposed	
Service Charge per Month	\$18.00	\$21.00	
Energy Charge:			
On-Peak Summer Billing period per kWh	1.840¢	16.59¢	
On-Peak Winter Billing period per kWh	1.590¢	17.265¢	
Off-Peak Billing period per kWh	0.21¢	0.261¢	
Residential Demand/Interrupted Service (Tariff Codes 018)			
	Current	Proposed	
Service Charge per Month	\$17.50	\$21.00	
Energy Charge:			
On-Peak Billing period per kWh	0.99¢	14.374¢	
Off-Peak Billing period per kWh	2.74¢	0.261¢	
Demand Charge per kWh of monthly billing demand	\$4.00	\$4.18	

**KENTUCKY POWER COMPANY'S PROPOSED NEW AND MODIFIED TARIFFS**

- Kentucky Power is proposing the following new and modified tariffs:
  - \*New Modification Rate Tariff
  - \*Optional Insurance Service Tariff
  - \*Standard Service - Interruptible Power Tariff (G.S. - I-RP)
  - \*Flex Pay Tariff
  - \*New Metering Service Tariff
  - \*New Metering Service II Tariff
  - \*Flexible Lighting provision of Tariffs Outdoor Lighting (O.L.) and Street Lighting (S.L.)
  - \*Electric Vehicle Charging provision of Tariffs Residential Service (R.S.), General Service (G.S.) and Large General Service (L.G.S.)
  - \*Federal Tax Cut Tariff
  - \*New Utility Generator Tariff

Kentucky Power is also proposing changes to the rates for other customer classes. These customer classes and the changes to their associated rates are listed in the tables shown below. Kentucky Power is also proposing changes in the text of some of its rate schedules and other tariffs provisions, including its terms and conditions for electric service and miscellaneous charges. The proposed rates reflect a proposed overall increase in electric revenues of approximately 10.2% to Kentucky Power.

The estimated amount of the annual charge and the average monthly bill to which the proposed electric rates will apply for each electric customer class are as follows:

Electric Rate Class	Average Usage (kWh)	Annual \$ Increase	Annual % Increase	Monthly \$/kWh Increase	Monthly \$/kWh Increase
<b>Residential Service</b>					
National Service	14,000	277.92	18.0	23.18	16.0
Residential Load Management Time-of-Day (TOD)	19,146	361.80	17.1	30.15	17.1
Residential Demand/Interrupted Service	19,053	364.60	20.3	36.40	20.5
Experimental Residential Service	NA	NA	NA	NA	NA
Time-of-Day	NA	NA	NA	NA	NA
Residential Demand/Interrupted Service	NA	NA	NA	NA	NA
<b>Electric Service</b>					
<b>General Service</b>					
General Service	19,779	226.86	10.7	21.74	13.7
Recreational Lighting Service	15,003	222.84	11.5	18.67	11.2
Load Management TOD	15,298	341.76	18.1	28.48	18.1
Optional Interrupted Service	2,321	35.54	7.3	2.92	7.3
Small General Service TOD	16,282	786.89	24.7	66.90	26.7
Medium General Service TOD	39,349	458.84	9.8	38.97	9.8
<b>Large General Service</b>					
Large General Service	732,483	8,929.44	10.3	742.16	10.3
Large General Service Load Management TOD	250,933	3,764.96	12.8	316.53	12.8
Large General Service TOD	993,506	12,881.12	11.7	1,061.78	11.7
<b>Non-Utility Customers</b>					
Interrupted General Service	29,309,083	160,807.38	7.6	13,767.28	7.6
<b>All Other</b>					
Minneapolis Wastewater	203,147	2,011.35	9.1	167.61	9.1
Outdoor Lighting	768	17.78	10.8	1.48	10.8
Street Lighting	756	11.24	8.1	0.92	8.1
CAFEV 3 Year	NA	NA	NA	NA	NA
CAFEV 3 Year	NA	NA	NA	NA	NA
COGENSPP1	NA	NA	NA	NA	NA
COGENSPP2	NA	NA	NA	NA	NA

A detailed notice of all proposed revisions and a complete copy of the proposed tariffs containing the proposed text changes and rates may be obtained by submitting a written request by email to kentucky\_power\_regulatory\_services@ep.com or by mail to Kentucky Power Company, ATTN: Regulatory Services, 1945 Winchester Avenue, Ashland, Kentucky 41001, or by visiting Kentucky Power's website at www.kyenergy.com.

A person may examine Kentucky Power's application at the office of Kentucky Power located at 1945 Winchester Avenue, Ashland, Kentucky, at Kentucky Power's local offices, and at Kentucky Power's website at www.kyenergy.com. When the Commission's office reopens to the public, a person may also examine the application at the Public Service Commission's offices located at 211 Sower Boulevard, Frankfort, Kentucky, Monday through Friday, 8:00 a.m. to 4:00 p.m., or may view and download the application through the Commission's Website at http://psc.ky.gov.

Comments regarding the application may be submitted to the Public Service Commission by mail to Public Service Commission, Post Office Box 615, Frankfort, Kentucky 40602, or by sending an email to the Commission's Public Information Officer at pscoinfo@ky.gov. All comments should reference Case No. 2020-00174.

The rates contained in this notice are the rates proposed by Kentucky Power, but the Public Service Commission may either raise or be charged first offer from the proposed rates as a condition of this notice. A person may submit a timely written request for intervention to the Public Service Commission, Post Office Box 615, Frankfort, Kentucky 40602, establishing a grounds for the request, including the status and interest of the party. If the Commission does not receive a written request for intervention within thirty (30) days after the initial publication or mailing of the notice, the Commission may take final action on the application.

Kentucky Power Company 1945 Winchester Avenue Ashland, KY 41001 609-872-1113	Public Service Commission 211 Sower Boulevard Frankfort, KY 40602 502-544-3040
---	---

**NOTICE**

PLEASE TAKE NOTICE that, in an application to be filed June 29, 2020, Kentucky Power Company will seek approval by the Public Service Commission of Kentucky to adjust its electric rates and charges effective on and after December 30, 2020.

**KENTUCKY POWER COMPANY'S CURRENT AND PROPOSED RATES**

<b>Residential Service - Rate</b>		
(Tariff Codes 011, 012, 013, 014, 015, 017, 022, 054, 059)		
	<b>Current</b>	<b>Proposed</b>
Basic Service Charge per Month:	\$14.00	\$17.50
Energy Charge per kWh:		
March through November:		
All kWh:	9.810¢	12.265¢
December, January and February:		
First 1,100 kWh:	N/A	12.265¢
All kWh Over 1,100:	N/A	6.265¢
Load Management Water-Heating Provision		
Tariff 011 - Energy Charge per kWh:	6.212¢	8.251¢
Storage Water Heating Provision		
Tariff 012 - Energy Charge per kWh:	6.212¢	8.251¢
Tariff 013 - Energy Charge per kWh:	6.212¢	8.251¢
Tariff 014 - Energy Charge per kWh:	6.212¢	8.251¢
Electric Vehicle Charging Provision		
Energy Charge:		
On-Peak Billing period per kWh:	N/A	15.737¢
Off-Peak Billing period per kWh:	N/A	8.251¢
<b>Residential Service Load Management Time-of-Day</b>		
(Tariff Codes 028, 030, 032, 034)		
	<b>Current</b>	<b>Proposed</b>
Service Charge per Month:	\$16.00	\$21.00
Energy Charge:		
On-Peak Billing period per kWh:	14.504¢	15.737¢
Off-Peak Billing period per kWh:	6.212¢	8.251¢
Separate Meter Charge per month:	\$3.75	\$4.30
<b>Residential Service Time-of-Day</b>		
(Tariff Codes 036)		
	<b>Current</b>	<b>Proposed</b>
Service Charge per Month:	\$16.00	\$21.00
Energy Charge:		
On-Peak Billing period per kWh:	14.550¢	15.737¢
Off-Peak Billing period per kWh:	6.212¢	8.251¢
<b>Experimental Residential Service Time-of-Day 2</b>		
(Tariff Codes 027)		
	<b>Current</b>	<b>Proposed</b>
Service Charge per Month:	\$16.00	\$21.00
Energy Charge:		
On-Peak Summer Billing period per kWh:	18.005¢	19.580¢
On-Peak Winter Billing period per kWh:	16.508¢	17.083¢
Off-Peak Billing period per kWh:	8.241¢	9.816¢
<b>Residential Demand-Metered Electric Service</b>		
(Tariff Codes 010)		
	<b>Current</b>	<b>Proposed</b>
Service Charge per Month:	\$17.50	\$21.00
Energy Charge:		
On-Peak Billing period per kWh:	9.890¢	14.374¢
Off-Peak Billing period per kWh:	7.174¢	8.251¢
Demand Charge per KW of monthly billing demand:	\$4.02	\$4.18

**COURTHOUSE NOTES** From Page

**PED LICENSE**

20-T-00176 COMMON-WEALTH VS. ROWE, JONATHAN (ARRAIGNMENT) RECKLESS DRIVING ON DUI SUSPENDED LICENSE-1ST OFFENSE

09:15 AM  
17-T-00538 COMMON-WEALTH VS. BAILEY, CHRISTOPHER E (SHOW CAUSE DEFERRED/INSTALLMENT PAYMENT)

18-F-00001 COMMON-WEALTH VS. BAILEY, CHRISTOPHER E (STATUS HEARING) BURGLARY, 2ND DEGREE

18-F-00036 COMMON-WEALTH VS. ARNETT, ANDY (PRELIMINARY HEARING) TBUT ALL OTHERS \$500 OR MORE BUT U/\$10,000

19-F-00152 COMMON-WEALTH VS. SLONE, MICHAEL WAYNE (STATUS HEARING)

19-F-00183 COMMON-WEALTH VS. ARNETT, CREED EDWARD (PRELIMINARY HEARING) RECEIVING STOLEN PROPERTY \$10,000 OR MORE

19-M-00125 COMMON-WEALTH VS. ARNETT, REBECCA J (STATUS HEARING)

19-M-00306 COMMON-WEALTH VS. YOUNG, BEAU J. (PRETRIAL CONFERENCE) CARELESS DRIVING

20-F-00063 COMMON-WEALTH VS. BROWN JOSHUA NATHAN (SHOW CAUSE DEFERRED/INSTALLMENT PAYMENT)

20-F-00074 COMMON-WEALTH VS. MANNS JIMMY (PRELIMINARY HEARING) FAILURE TO COMPLY W/SEX OFFENDER REGISTRATION (1ST OFF)

20-F-00077 COMMON-WEALTH VS. HOWARD WILLIAM DOUGLAS (PRELIMINARY HEARING) Convicted Felon in Possession of a Firearm

20-F-00079 COMMON-WEALTH VS. HOWARD WILLIAM DOUGLAS (PRELIMINARY HEARING) RECEIVING STOLEN PROPERTY U/\$10,000

20-M-00007 COMMON-WEALTH VS. KELLEY JOHN SKIP (PRETRIAL CONFERENCE) FLEEING OR EVADING POLICE, 2ND DEGREE (ON FOOT) CRIMINAL TRESPASS 1ST DEGREE DISORDERLY CONDUCT, 2ND DEGREE

09:15 AM  
20-M-00029 COMMON-WEALTH VS. FITCH, PAMELA J. (PRETRIAL CONFERENCE)

TBUT OR DISP SHOP LIFTING U/\$500

20-M-00041 COMMON-WEALTH VS. LOVELL TIEFANY A

**KENTUCKY POWER COMPANY'S PROPOSED NEW AND MODIFIED TARIFFS**

Kentucky Power is proposing the following new and modified tariffs.

- \*Grid Modernization Rider Tariff
- \*Demand Response Service Tariff
- \*Contract Service -- Interruptible Power Tariff (C.S. -- I.R.P.)
- \*Flex Pay Tariff
- \*Net Metering Service Tariff
- \*Net Metering Service II Tariff
- \*Flexible Lighting provision of Tariffs Outdoor Lighting (O.L.) and Street Lighting (S.L.)
- \*Electric Vehicle Charging provision of Tariffs Residential Service (R.S.), General Service (G.S.) and Large General Service (L.G.S.)
- \*Federal Tax Cut Tariff
- \*Non-Utility Generator Tariff

Kentucky Power is also proposing changes to the rates for other customer classes. These customer classes and the changes in their associated rates are listed in the tables shown below. Kentucky Power is also proposing changes in the text of some of its rate schedules and other tariff provisions, including its terms and conditions for electric service and miscellaneous charges. The proposed rates reflect a proposed annual increase in electric revenues of approximately 12.2% to Kentucky Power.

The estimated amount of the annual change and the average monthly bill to which the proposed electric rates will apply for each electric customer class are as follows:

Electric Rate Class	Average Usage (kWh)	Annual \$ Increase	Annual % Increase	Monthly Bill \$ Increase	Monthly Bill % Increase
<b>Residential Service</b>					
Residential Service	14,880	277.92	16.0	23.16	16.0
Residential Load Management Time-of-Day Energy (TOD)	19,146	361.80	17.1	30.15	17.1
Residential Service Time-of-Day	19,065	364.80	20.5	30.40	20.5
Experimental Residential Service Time-of-Day	N/A	N/A	N/A	N/A	N/A
Residential Demand-Metered Electric Service	N/A	N/A	N/A	N/A	N/A
<b>General Service</b>					
General Service	19,779	298.88	10.7	24.74	10.7
Recreational Lighting Service	15,063	222.84	11.2	18.57	11.2
Load Management TOD	15,286	341.76	18.1	28.48	18.1
Optional Unmetered Service	2,521	35.04	7.3	2.92	7.3
Small General Service TOD	16,282	706.80	36.7	58.90	36.7
Medium General Service TOD	39,349	456.84	9.6	38.07	9.6
<b>Large General Service</b>					
Large General Service	732,483	8,929.44	10.3	744.12	10.3
Large General Service Load Management TOD	257,935	3,726.36	12.8	310.53	12.8
Large General Service TOD	993,906	12,621.12	11.7	1,051.76	11.7
<b>Industrial Service</b>					
Industrial General Service	29,509,663	165,207.36	7.6	13,767.28	7.6
<b>All Other</b>					
Municipal Waterworks	203,547	2,011.56	9.1	167.63	9.1
Outdoor Lighting	768	17.76	10.8	1.48	10.8
Street Lighting	708	11.04	8.1	0.92	8.1
C.A.T.V. 2 User	N/A	N/A	N/A	N/A	N/A
C.A.T.V. 3 User	N/A	N/A	N/A	N/A	N/A
COGENSPP I	N/A	N/A	N/A	N/A	N/A
COGENSPP II	N/A	N/A	N/A	N/A	N/A

A detailed notice of all proposed revisions and a complete copy of the proposed tariffs containing the proposed text changes and rates may be obtained by submitting a written request by e-mail to [kentucky\\_regulatory\\_services@aep.com](mailto:kentucky_regulatory_services@aep.com) or by mail to Kentucky Power Company, ATTN: Regulatory Services, 1645 Winchester Avenue, Ashland, Kentucky, 41101, or by visiting Kentucky Power's website at [www.Kentuckypower.com](http://www.Kentuckypower.com).

A person may examine Kentucky Power's application at the offices of Kentucky Power located at 1645 Winchester Avenue, Ashland, Kentucky, at Kentucky Power's local offices, and at Kentucky Power's website at [www.Kentuckypower.com](http://www.Kentuckypower.com). When the Commission's offices reopen to the public, a person may also examine the application at the Public Service Commission's offices located at 211 Sower Boulevard, Frankfort, Kentucky, Monday through Friday, 8:00 a.m. to 4:30 p.m., or may view and download the application through the Commission's Web site at <http://psc.ky.gov>.

Comments regarding the application may be submitted to the Public Service Commission by mail to Public Service Commission, Post Office Box 615, Frankfort, Kentucky 40602, or by sending an email to the Commission's Public Information Officer at [psc.info@ky.gov](mailto:psc.info@ky.gov). All comments should reference Case No. 2020-00174.

The rates contained in this notice are the rates proposed by Kentucky Power, but the Public Service Commission may order rates to be charged that differ from the proposed rates contained in this notice. A person may submit a timely written request for intervention to the Public Service Commission, Post Office Box 615, Frankfort, Kentucky 40602, establishing the grounds for the request including the status and interest of the party. If the Commission does not receive a written request for intervention within thirty (30) days after the initial publication or mailing of the notice, the Commission may take final action on the application.

Kentucky Power Company  
1645 Winchester Avenue  
Ashland, KY 41101  
800-572-1113

Public Service Commission  
211 Sower Boulevard  
Frankfort, KY 40602  
502-564-3940

\*OBS\* OP MV UNDER/ INFLU OF ALC/DRUGS, ETC. .08 1STOFF POSS OF MARIJUANA

(PRETRIAL CONFERENCE) OWNER PERMITTING VICIOUS DOG TO RUN AT LARGE

19-M-00844 COMMON-WEALTH VS. SANDERS, SANDRA (PRETRIAL CONFERENCE) REAR LICENSE NOT ILLUMINATED \*OBS\* OP MV UNDER/ INFLU OF ALC/DRUGS, ETC. .08 1STOFF POSS OF MARIJUANA DRUG PARAPHERNALIA - BUY/POSSESS

20-M-00051 COMMON-WEALTH VS. HOWARD, KATHLEEN (PRETRIAL CONFERENCE) PUBLIC INTOXICATION CONTROLLED SUBS (EXCLUDES ALC)

20-F-00002 COMMON-WEALTH VS. NICKELS, JASON R (STATUS HEARING) PUBLIC INTOXICATION CONTROLLED SUBS (EXCLUDES ALC) POSS CONT SUB, 1ST DEGREE, 1ST OFF (METHAMPHETAMINE) POSS OF MARIJUANA DRUG PARAPHERNALIA - BUY/POSSESS

20-M-00119 COMMON-WEALTH VS. HOWARD, KATHLEEN (PRETRIAL CONFERENCE)

ASSAULT 4TH DEGREE MINOR INJURY WANTON ENDANGEMENT-2ND DEGREE WANTON ENDANGEMENT-2ND DEGREE MENACING MENACING

20-F-00010 COMMON-WEALTH VS. ALLEN, ROY KEITH (PRELIMINARY HEARING) TBUT OR DISP AUTO - \$500 OR MORE BUT U/\$10,000

20-T-00161 COMMON-WEALTH VS. HELTON, JOSTAN T (PRETRIAL CONFERENCE)

\*OBS\* OP MTR VEH U/INFLUENCE ALC/ DRUGS/ETC. .08 -3RD OFF OPERATING ON SUSPENDED/REVOKED OPERATORS LICENSE

20-F-00026 COMMON-WEALTH VS. BEDNARZ, LUCINDA S (PRELIMINARY HEARING) PUBLIC INTOXICATION CONTROLLED SUBS (EXCLUDES ALC) POSS CONT SUB, 1ST DEGREE, 1ST OFFENSE - COCAINE DRUG PARAPHERNALIA - BUY/POSSESS

MAGOFFIN County DISTRICT Court Docket for 07/08/2020 Courtroom: ALL subdivision: ALL Last Updated: 7/6/2020 8:45:00 AM

Room:2 09:00 AM 18-C-00080 MIDLAND FUNDING, VS. HOWARD, JERRY (MOTION HOUR)

20-F-00036 COMMON-WEALTH VS. ROADES, JESSE A. (PRELIMINARY HEARING) TBUT ALL OTHERS \$500 OR MORE BUT U/\$10,000

18-C-00220 JEFFERSON CAPITAL, VS. STEVENS, TRACY (MOTION HOUR)

19-C-00012 CAPITAL ONE BANK, VS. VARNNEY, PAUL E (MOTION HOUR)

20-F-00046 COMMON-WEALTH VS. JOSEPH, EVAN (OTHER HEARING)

19-C-00084 JEFFERSON CAPITAL SYSTEMS, VS. DAVIDSON, JUDITH

Due to space constraints and a large docket, the full docket could not be printed in this issue. You can find the docket in its entirety at [www.psc.ky.gov](http://www.psc.ky.gov)

## Auctions by Cooper

Presents

Another Outstanding Antique Auction  
**Sunday, July 12th @ 10:00 a.m.**

Located 76 Auction Lane, Vanceburg, Ky.  
 3 miles west of Vanceburg on AA Hwy.

This auction was held over from March. We have a full house. Br. Sets; bookcases; pie cabinets; Marble top tables; Victorian, country and primitives; clocks; lamps; advertising signs; many decorative pieces for the home decorator. Cookie jars and much more.  
 Bring trucks and help.

Stacy Cooper Auctioneer, 606-375-0199

Everything sold as is.

Cash, known checks and cc w/ 5% fee.

Get texts of Lewis County  
 breaking news, school closings  
 and severe weather notices  
 on your cellular phone.

Text "Follow LCHerald"  
 to 40404.



187 Main St., Vanceburg, KY 41179



At Cooper Commons Apts.

We currently have a 1 bedroom  
 apartment based on your income\*!

\*upon verification of income/asset

- Professionally Managed and Maintained
- Laundry Room on the Property
- Stove and Refrigerator Furnished
- Beautiful Gazebo Area

Water, Sewer, Trash included!  
 in Rent

Deposit can be made in 3 payments

Central Air/Heat  
 On Site Laundry

\*See manager for more details.

## NOTICE

PLEASE TAKE NOTICE that, in an application to be filed June 29, 2020, Kentucky Power Company will seek approval by the Public Service Commission of Kentucky to adjust its electric rates and charges effective on and after December 30, 2020.

### KENTUCKY POWER COMPANY'S CURRENT AND PROPOSED RATES

#### Residential Service - Rate

(Tariff Codes 011, 012, 013, 014, 015, 017, 022, 054, 059)

	Current	Proposed
Basic Service Charge per Month:	\$14.00	\$17.50
Energy Charge per kWh:		
March through November:		
All kWh	9.810¢	12.265¢
December, January and February:		
First 1,100 kWh:	N/A	12.265¢
All kWh Over 1,100	N/A	6.285¢
Load Management Water-Heating Provision		
Tariff 011 - Energy Charge per kWh	6.212¢	8.251¢
Storage Water Heating Provision		
Tariff 012 - Energy Charge per kWh	6.212¢	8.251¢
Tariff 013 - Energy Charge per kWh	6.212¢	8.251¢
Tariff 014 - Energy Charge per kWh	6.212¢	8.251¢
Electric Vehicle Charging Provision		
Energy Charge:		
On-Peak Billing period per kWh	N/A	15.737¢
Off-Peak Billing period per kWh	N/A	8.251¢

#### Residential Service Load Management Time-of-Day

(Tariff Codes 028, 030, 032, 034)

	Current	Proposed
Service Charge per Month	\$16.00	\$21.00
Energy Charge:		
On-Peak Billing period per kWh	14.504¢	15.737¢
Off-Peak Billing period per kWh	6.212¢	8.251¢
Separate Meter Charge per month	\$3.75	\$4.30

#### Residential Service Time-of-Day

(Tariff Codes 036)

	Current	Proposed
Service Charge per Month	\$16.00	\$21.00
Energy Charge:		
On-Peak Billing period per kWh	14.550¢	15.737¢
Off-Peak Billing period per kWh	6.212¢	8.254¢

#### Experimental Residential Service Time-of-Day2

(Tariff Codes 027)

	Current	Proposed
Service Charge per Month	\$16.00	\$21.00
Energy Charge:		
On-Peak Summer Billing period per kWh	18.005¢	19.580¢
On-Peak Winter Billing period per kWh	15.508¢	17.083¢
Off-Peak Billing period per kWh	6.241¢	9.816¢

#### Residential Demand-Metered Electric Service

(Tariff Codes 018)

	Current	Proposed
Service Charge per Month	\$17.50	\$21.00
Energy Charge:		
On-Peak Billing period per kWh	9.890¢	14.374¢
Off-Peak Billing period per kWh	7.174¢	8.251¢
Demand Charge per KW of monthly billing demand	\$4.02	\$4.18



Professionally Managed By  
  
**Office Hours Mon&Thurs 12:30 p.m.-5:00 p.m.**  
**Tues&Fri 8:00 a.m.-12:30 p.m.**  
**606.796.6025** — [vanceburg@wvrentky.com](mailto:vanceburg@wvrentky.com)  
**129 Cooper Street, Vanceburg, KY 41179**  
**TDD# 800 648-6056** 26-29c

**At Vanceburg Place Apts.**  
**We currently have a 1 bedroom apartment based on your income\*!**  
*\*upon verification of income/asset*

- Professionally Managed and Maintained
- Washer/Dryer Hookup In Units
- Stove, Refrigerator, Microwave and Dishwasher Furnished
- Laminate Flooring In Each Unit
- Beautiful Outdoor Picnic and Grill Area

Water, Sewer, Trash included in Rent      Deposit can be made in 3 payments  
 Central Air/Heat On Site Laundry      \*See manager for more details.

Professionally Managed By  
  
**Office Hours Mon&Thurs 8am-12pm**  
**Tues&Fri 12:30pm-5pm**  
**606.796.6168** — [vanceburg@wvrentky.com](mailto:vanceburg@wvrentky.com)  
**70 Winterwood Ln., Vanceburg, KY 41179**  
**TDD# (800) 648-6056** 26-29c

Commonwealth of Kentucky  
 Court of Justice  
 Lewis CIRCUIT COURT  
 Civil Action No. 19-CI-00198

MEMBERS CHOICE CREDIT UNION      PLAINTIFF  
 and      JOSHUA RAY STAMPER, ET AL.      DEFENDANTS

**NOTICE OF MASTER COMMISSIONER'S SALE**

By virtue of a Judgment and Order of Sale entered in the Lewis Circuit Court on June 16, 2020, to raise the sum of \$94,728.72, plus interest, fees and costs, I will expose for sale to the highest and best bidder, at the Lewis County Courthouse, 112 Second Street, Vanceburg, Kentucky, 41179, on Thursday, July 16, 2020, at the hour of 11:00 a.m., the following property:

A tract of land located at 905 Bear Branch, Garrison, Kentucky 41141, and identified as Lewis Co. P.V.A. Parcel No. 122-00-00-005.05. The land is more particularly described in the record of this action located in the office of the Lewis Circuit Court Clerk, where it can be reviewed upon request.

Terms of the sale are as follows: (A) At the time of sale, the successful bidder shall either pay cash or make a deposit of 10% of the purchase price with the balance on credit for thirty (30) days. In the event the successful bidder elects to credit the balance, said bidder shall post bond with surety acceptable to the Master Commissioner and pre-approved by the Master Commissioner at least by noon, two (2) business days before the sale date, as security for the unpaid purchase price, bearing interest at the rate of 6% per annum from the date of the sale. The surety must be present at the sale and must own real estate in Kentucky, but may not be the successful bidder's spouse. A lien shall be retained by the Commissioner as security for the purchase price; (B) The purchaser shall assume and pay all taxes and assessments for the current fiscal year. (C) All other delinquent taxes and assessments for previous years shall be paid from the sale proceeds if properly claimed in writing and filed of record by the purchaser within ten (10) days from the date of sale; (D) If a successful bid is less than two-thirds of the appraised value, the defendant shall retain a right of redemption for six months from the date of sale; the purchaser shall receive an immediate writ of possession and a deed containing a lien in favor of the defendant reflecting the defendant's right of redemption, KRS 426.530; (E) The property shall otherwise be sold free and clear of any right, title and interest of all parties to the action and of their heirs and encumbrances thereon, excepting easements and restrictions of record in the Lewis County Clerk's Office, and such right of redemption as may exist in favor of the United States of America or the Defendant(s); (F) For more particulars, reference is made to the records of the Lewis Circuit Clerk; (G) Bidders are advised to obtain a title examination; (H) Exceptions must be filed not later than ten (10) days following the filing of the Commissioner's Report of Sale; (I) Risk of loss for the subject property shall pass to the purchaser on the date of sale, and possession of the premises shall pass to the purchaser upon payment of the purchase price and delivery of deed.

CLAYTON G. LYKINS, JR., MASTER COMMISSIONER  
 21 SECOND STREET, VANCEBURG, KY 41179

**KENTUCKY POWER COMPANY'S PROPOSED NEW AND MODIFIED TARIFFS**

Kentucky Power is proposing the following new and modified tariffs.

- \*Grid Modernization Rider Tariff
- \*Demand Response Service Tariff
- \*Contract Service - Interruptible Power Tariff (C.S. - I.R.P.)
- \*Flex Pay Tariff
- \*Net Metering Service Tariff
- \*Net Metering Service II Tariff
- \*Flexible Lighting provision of Tariffs Outdoor Lighting (O.L.) and Street Lighting (S.L.)
- \*Electric Vehicle Charging provision of Tariffs Residential Service (R.S.), General Service (G.S.) and Large General Service (L.G.S.)
- \*Federal Tax Cut Tariff
- \*Non-Utility Generator Tariff

Kentucky Power is also proposing changes to the rates for other customer classes. These customer classes and the changes in their associated rates are listed in the tables shown below. Kentucky Power is also proposing changes in the text of some of its rate schedules and other tariff provisions, including its terms and conditions for electric service and miscellaneous charges. The proposed rates reflect a proposed annual increase in electric revenues of approximately 12.2% to Kentucky Power.

The estimated amount of the annual change and the average monthly bill to which the proposed electric rates will apply for each electric customer class are as follows:

Electric Rate Class	Average Usage (kWh)	Annual \$ Increase	Annual % Increase	Monthly Bills Increase	Monthly Bill% Increase
<b>Residential Service</b>					
Residential Service	14,890	277.92	16.0	23.16	16.0
Residential Load	19,146	361.80	17.1	30.16	17.1
Management Time-of-Day					
Energy (TOD)					
Residential Service Time-of-Day	19,065	364.80	20.5	30.40	20.5
Experimental Residential Service	N/A	N/A	N/A	N/A	N/A
Time-of-Day					
Residential Demand-Metered	N/A	N/A	N/A	N/A	N/A
Electric Service					
<b>General Service</b>					
General Service	19,779	296.88	10.7	24.74	10.7
Recreational Lighting Service	15,963	222.84	11.2	18.57	11.2
Load Management TOD	15,286	341.76	18.1	28.49	18.1
Optional Unmetered Service	2,521	35.04	7.3	2.92	7.3
Small General Service TOD	16,282	706.80	36.7	58.90	36.7
Medium General Service TOD	39,349	456.84	9.6	38.07	9.6
<b>Large General Service</b>					
Large General Service	732,483	8,929.44	10.3	744.12	10.3
Large General Service	257,935	3,726.36	12.6	310.53	12.6
Load Management TOD					
Large General Service TOD	993,906	12,621.12	11.7	1,051.76	11.7
<b>Industrial Service</b>					
Industrial General Service	29,509,663	165,207.36	7.6	13,767.28	7.6
<b>All Other</b>					
Municipal Waterworks	203,647	2,011.56	9.1	167.63	9.1
Outdoor Lighting	788	17.76	10.8	1.48	10.8
Street Lighting	706	11.04	8.1	0.92	8.1
C.A.T.V. 2 User	N/A	N/A	N/A	N/A	N/A
C.A.T.V. 3 User	N/A	N/A	N/A	N/A	N/A
COGEN/SPP I	N/A	N/A	N/A	N/A	N/A
COGEN/SPP II	N/A	N/A	N/A	N/A	N/A

A detailed notice of all proposed revisions and a complete copy of the proposed tariffs containing the proposed text changes and rates may be obtained by submitting a written request by e-mail to [kentucky\\_regulatory\\_services@aep.com](mailto:kentucky_regulatory_services@aep.com) or by mail to Kentucky Power Company, ATTN: Regulatory Services, 1645 Winchester Avenue, Ashland, Kentucky, 41101, or by visiting Kentucky Power's website at [www.kentuckypower.com](http://www.kentuckypower.com).

A person may examine Kentucky Power's application at the offices of Kentucky Power located at 1645 Winchester Avenue, Ashland, Kentucky, at Kentucky Power's local offices, and at Kentucky Power's website at [www.kentuckypower.com](http://www.kentuckypower.com). When the Commission's offices reopen to the public, a person may also examine the application at the Public Service Commission's offices located at 211 Sower Boulevard, Frankfort, Kentucky, Monday through Friday, 8:00 a.m. to 4:30 p.m., or may view and download the application through the Commission's Web site at <http://psc.ky.gov>.

Comments regarding the application may be submitted to the Public Service Commission by mail to Public Service Commission, Post Office Box 615, Frankfort, Kentucky 40602, or by sending an email to the Commission's Public Information Officer at [psc.info@ky.gov](mailto:psc.info@ky.gov). All comments should reference Case No. 2020-00174.

The rates contained in this notice are the rates proposed by Kentucky Power, but the Public Service Commission may order rates to be charged that differ from the proposed rates contained in this notice. A person may submit a timely written request for intervention to the Public Service Commission, Post Office Box 615, Frankfort, Kentucky 40602, establishing the grounds for the request including the status and interest of the party. If the Commission does not receive a written request for intervention within thirty (30) days after the initial publication or mailing of the notice, the Commission may take final action on the application.

Kentucky Power Company 1645 Winchester Avenue Ashland, KY 41101 800-672-1113	Public Service Commission 211 Sower Boulevard Frankfort, KY 40602 502-564-3040
---	---

KP

**PLANNING**

Cont. from page 1

the 2020-2021 school year and trying to create an option that will address as many issues as possible. With the frequently changing guidelines this has been a daunting and frustrating task. The Kentucky Department of Education (KDE) presented a guide for returning to school in the fall on Wednesday, June 24. We have been comparing those guidelines with options that we have been considering.

At one time, the state discussed potentially starting school in July and we quickly determined that this would not be in the best interest for our school system. At the earliest, school will begin on August 12 with other potential start dates as late as September 8th. The later start dates would allow more time to adjust to any additional changes to the Covid-19 guidance and allow our staff several more days to prepare for student arrival under the new guidelines. The later start date would also give us flexibility under state law to meet the 1,062 hours of student instruction and waives the 170-day requirement. Based upon the current KDE and CDC guidance with social distancing requirements, the way our students will be educated this school year will look different.

The safety of our students and staff will be key in every decision that is made as well as how these decisions impact families as a whole. These decisions will not be easy. These decisions will not be 100% agreed upon by everyone. Parents will have to make the best decision for their children based on all the information at that time.

Here is a basic timeline for planning and preparation for the next school year.

- Present- Central Office staff and school level administration are reviewing current

and gather ideas

- July 13 Review documents with Board of Education and solicit their input.

- July 13 Finalize a start date for next school year and determine what additional planning and steps are needed.

Some things you should begin to consider in preparing for next year.

NOTE: These items are not all set in stone as being a part of what the school year will be. They are possible things you may have to prepare for based on the current guidance.

- What are my options for child care if we do not have in-person school every day?

- Is an online platform a viable alternative for my children?

- What type of mask would my child be comfortable in if they have to wear one when social distancing cannot be achieved? How many do I need?

- Do I want to transport my child to school every day to reduce the number of possible contacts?

- What items will I need to purchase more of than normal for a return to school? Small bottles of hand sanitizer, hand wipes, individual set of supplies instead of shared boxes in the classroom?

- How am I going to easily check my child's temperature every morning before they go to the bus stop?

- Who do I have as a reliable pickup person in the event that my child gets sick and I am unavailable?

I understand that some other school districts across the state have already put out plans and guidelines for what the return to school will look like for their students and I know that everyone is anxious about what the next school year holds for all of us. Trust me, everyone across the country who has school age children feels this same anxiousness.

**NOTICE**

PLEASE TAKE NOTICE that, in an application to be filed June 29, 2020, Kentucky Power Company will seek approval by the Public Service Commission of Kentucky to adjust its electric rates and charges effective on and after December 30, 2020.

**KENTUCKY POWER COMPANY'S CURRENT AND PROPOSED RATES**

<b>Residential Service - Rate</b>		
(Tariff Codes 011, 012, 013, 014, 015, 017, 022, 054, 059)		
	<b>Current</b>	<b>Proposed</b>
Basic Service Charge per Month:	\$14.00	\$17.50
Energy Charge per kWh:		
March through November:		
All kWh:	9.810¢	12.265¢
December, January and February:		
First 1,100 kWh:	N/A	12.265¢
All kWh Over 1,100:	N/A	8.265¢
Load Management Water-Heating Provision		
Tariff 011 - Energy Charge per kWh	6.212¢	8.251¢
Storage Water Heating Provision		
Tariff 012 - Energy Charge per kWh	6.212¢	8.251¢
Tariff 013 - Energy Charge per kWh	6.212¢	8.251¢
Tariff 014 - Energy Charge per kWh	6.212¢	8.251¢
Electric Vehicle Charging Provision		
Energy Charge:		
On-Peak Billing period per kWh	N/A	15.737¢
Off-Peak Billing period per kWh	N/A	8.251¢
<b>Residential Service Load Management Time-of-Day</b>		
(Tariff Codes 028, 030, 032, 034)		
	<b>Current</b>	<b>Proposed</b>
Service Charge per Month	\$16.00	\$21.00
Energy Charge:		
On-Peak Billing period per kWh	14.504¢	15.737¢
Off-Peak Billing period per kWh	6.212¢	8.251¢
Separate Meter Charge per month	\$3.75	\$4.30
<b>Residential Service Time-of-Day</b>		
(Tariff Codes 036)		
	<b>Current</b>	<b>Proposed</b>
Service Charge per Month	\$16.00	\$21.00
Energy Charge:		
On-Peak Billing period per kWh	14.550¢	15.737¢
Off-Peak Billing period per kWh	6.212¢	8.251¢
<b>Experimental Residential Service Time-of-Day2</b>		
(Tariff Codes 027)		
	<b>Current</b>	<b>Proposed</b>
Service Charge per Month	\$16.00	\$21.00
Energy Charge:		
On-Peak Summer Billing period per kWh	18.005¢	19.580¢
On-Peak Winter Billing period per kWh	15.508¢	17.083¢
Off-Peak Billing period per kWh	8.241¢	9.816¢
<b>Residential Demand-Metered Electric Service</b>		
(Tariff Codes 018)		
	<b>Current</b>	<b>Proposed</b>
Service Charge per Month	\$17.50	\$21.00
Energy Charge:		
On-Peak Billing period per kWh	9.890¢	14.374¢
Off-Peak Billing period per kWh	7.174¢	8.251¢
Demand Charge per KW of monthly billing demand	\$4.02	\$4.18

all levels. Staff will begin creating a more formal, detailed plan.

• July 3-6 Parents and Staff will have the opportunity to complete an online survey and provide input for planning purposes.

• July 8-9 Preliminary plan to be reviewed by local health department and school nurses.

• July 10-12 Preliminary plan posted for review and input on district website.

• July 13 Meet with surrounding district Superintendents to share/compare plans.

plan we can to meet as many needs as possible for as many students and families as possible. The best plan will be created based on the most current and accurate information at the time closest to the normal start of school. We appreciate your patience and understanding. Wash your hands. Don't touch your face. Stay home if you are sick.

Respectfully with Lion Pride,

Superintendent Jamie Wedington  
Lewis County Schools

## Simon Kenton Bridge reopens

### Herald Report

The Simon Kenton Memorial Bridge (US 62) in downtown Maysville has reopened with a 15-ton restricted weight limit.

All traffic using the bridge will be restricted to a 15-ton weight limit. Traffic over the posted limit may detour using US 68 and the nearby William Harsha Bridge.

The 1930s-era Simon Kenton bridge, which carries US 62 across the Ohio River between Maysville and Aberdeen, Ohio, closed late last year when inspectors found extensive corrosion damage to several suspender cables — the vertical steel cables extending from the main suspension cable that support the

bridge's driving surface. Contractors completed a temporary repair project last week that included installation of support rods and brackets to reduce the stress on 19 damaged cables as well as rust-proofing of cables and other components — a short-term fix to keep the bridge open until a full repair project, such as replacing all cables, can be planned.

"We appreciate everyone's patience as we worked to repair the Simon Kenton bridge," said Steve Gunnell, Kentucky Department of Highways District 9 chief engineer. "It's an important link for Maysville and our region's transportation infrastructure."



### At Cooper Commons Apts.

We currently have a 1 bedroom apartment based on your income\*!

\*upon verification of income/asset

- Professionally Managed and Maintained
- Laundry Room on the Property
- Stove and Refrigerator Furnished
- Beautiful Gazebo Area

Water, Sewer, Trash included: In Rent

Deposit can be made in 3 payments  
\*See manager for more details.

Central Air/Heat On Site Laundry

Professionally Managed By



Office Hours Mon&Thurs 12:30 p.m.-5:00 p.m.  
Tues&Fri 8:00 a.m.-12:30 p.m.  
696.796.6025 [vanceburg@wrentky.com](mailto:vanceburg@wrentky.com)

129 Cooper Street, Vanceburg, KY 41179  
TDD# 800 648-6056



[www.winterwood.com](http://www.winterwood.com)

26-29c

## KENTUCKY POWER COMPANY'S PROPOSED NEW AND MODIFIED TARIFFS

Kentucky Power is proposing the following new and modified tariffs.

\*Grid Modernization Rider Tariff

\*Demand Response Service Tariff

\*Contract Service - Interruptible Power Tariff (C.S. and R.P.)

\*Flex Pay Tariff

\*Net Metering Service Tariff

\*Net Metering Service II Tariff

\*Flexible Lighting provision of Tariffs Outdoor Lighting (O.L.) and Street Lighting (S.L.)

\*Electric Vehicle Charging provision of Tariffs Residential Service (R.S.), General Service (G.S.) and Large General Service (L.G.S.)

\*Federal Tax Ctl Tariff

\*Non-Utility Generator Tariff

Kentucky Power is also proposing changes to the rates for other customer classes. These customer classes and the changes in their associated rates are listed in the tables shown below. Kentucky Power is also proposing changes in the text of some of its rate schedules and other tariff provisions, including its terms and conditions for electric service and miscellaneous charges. The proposed rates reflect a proposed annual increase in electric revenues of approximately 12.2% to Kentucky Power.

The estimated amount of the annual change and the average monthly bill to which the proposed electric rates will apply for each electric customer class are as follows:

Electric Rate Class	Average Usage (kWh)	Annual \$ Increase	Annual % Increase	Monthly Bill\$ Increase	Monthly Bill% Increase
<b>Residential Service</b>					
Residential Service	14,890	277.92	16.0	23.16	16.0
Residential Load Management Time-of-Day Energy (TOD)	10,146	361.80	17.1	30.15	17.1
Residential Service Time-of-Day	19,065	364.80	20.5	30.40	20.5
Experimental Residential Service Time-of-Day	N/A	N/A	N/A	N/A	N/A
Residential Demand-Metered Electric Service	N/A	N/A	N/A	N/A	N/A
<b>General Service</b>					
General Service	19,779	296.88	10.7	24.74	10.7
Recreational Lighting Service	15,063	222.84	11.2	18.57	11.2
Load Management TOD	15,286	341.76	18.1	28.48	18.1
Optional Unmetered Service	2,521	35.04	7.3	2.92	7.3
Small General Service TOD	16,282	706.80	36.7	58.90	36.7
Medium General Service TOD	39,349	456.84	9.0	38.07	9.0
<b>Large General Service</b>					
Large General Service	792,463	8,929.44	10.3	744.12	10.3
Large General Service Load Management TOD	257,935	3,726.36	12.8	310.53	12.8
Large General Service TOD	993,906	12,621.12	11.7	1,051.76	11.7
<b>Industrial Service</b>					
Industrial General Service	29,509,663	165,207.36	7.6	13,767.28	7.6
<b>All Other</b>					
Municipal Waterworks	203,647	2,011.56	9.1	167.63	9.1
Outdoor Lighting	768	17.76	10.8	1.48	10.8
Street Lighting	708	11.04	8.1	0.92	8.1
C.A.T.V. 2 User	N/A	N/A	N/A	N/A	N/A
C.A.T.V. 3 User	N/A	N/A	N/A	N/A	N/A
COGEN/SPP I	N/A	N/A	N/A	N/A	N/A
COGEN/SPP II	N/A	N/A	N/A	N/A	N/A

A detailed notice of all proposed revisions and a complete copy of the proposed tariffs containing the proposed text changes and rates may be obtained by submitting a written request by e-mail to [kentucky\\_regulatory\\_services@aep.com](mailto:kentucky_regulatory_services@aep.com) or by mail to Kentucky Power Company, ATTN: Regulatory Services, 1645 Winchester Avenue, Ashland, Kentucky, 41101, or by visiting Kentucky Power's website at [www.Kentuckypower.com](http://www.Kentuckypower.com).

A person may examine Kentucky Power's application at the offices of Kentucky Power located at 1645 Winchester Avenue, Ashland, Kentucky, at Kentucky Power's local offices, and at Kentucky Power's website at [www.Kentuckypower.com](http://www.Kentuckypower.com). When the Commission's offices reopen to the public, a person may also examine the application at the Public Service Commission's offices located at 211 Sower Boulevard, Frankfort, Kentucky, Monday through Friday, 8:00 a.m. to 4:30 p.m., or may view and download the application through the Commission's Web site at <http://psc.ky.gov>.

Comments regarding the application may be submitted to the Public Service Commission by mail to Public Service Commission, Post Office Box 615, Frankfort, Kentucky 40602, or by sending an email to the Commission's Public Information Officer at [psc.info@ky.gov](mailto:psc.info@ky.gov). All comments should reference Case No. 2020-00174.

The rates contained in this notice are the rates proposed by Kentucky Power, but the Public Service Commission may order rates to be charged that differ from the proposed rates contained in this notice. A person may submit a timely written request for intervention to the Public Service Commission, Post Office Box 615, Frankfort, Kentucky 40602, establishing the grounds for the request including the status and interest of the party. If the Commission does not receive a written request for intervention within thirty (30) days after the initial publication or mailing of the notice, the Commission may take final action on the application.

Kentucky Power Company  
1645 Winchester Avenue  
Ashland, KY 41101  
800-572-1113

Public Service Commission  
211 Sower Boulevard  
Frankfort, KY 40602  
502-564-3940

KCP

**NOTICE**

PLEASE TAKE NOTICE that, in an application to be filed June 29, 2020, Kentucky Power Company will seek approval by the Public Service Commission of Kentucky to adjust its electric rates and charges effective on and after December 30, 2020.

**KENTUCKY POWER COMPANY'S CURRENT AND PROPOSED RATES**

<b>Residential Service - Rate</b>		
(Tariff Codes 011, 012, 013, 014, 015, 017, 022, 054, 059)		
	<b>Current</b>	<b>Proposed</b>
Basic Service Charge per Month:	\$14.00	\$17.50
Energy Charge per kWh:		
March through November:		
All kWh	9.810¢	12.265¢
December, January and February:		
First 1,100 kWh:	N/A	12.285¢
All kWh Over 1,100	N/A	6.265¢
Load Management Water-Heating Provision		
Tariff 011 - Energy Charge per kWh	6.212¢	8.251¢
Storage Water Heating Provision		
Tariff 012 - Energy Charge per kWh	6.212¢	8.251¢
Tariff 013 - Energy Charge per kWh	6.212¢	8.251¢
Tariff 014 - Energy Charge per kWh	6.212¢	8.251¢
Electric Vehicle Charging Provision		
Energy Charge:		
On-Peak Billing period per kWh	N/A	15.737¢
Off-Peak Billing period per kWh	N/A	8.251¢
<b>Residential Service Load Management Time-of-Day</b>		
(Tariff Codes 028, 030, 032, 034)		
	<b>Current</b>	<b>Proposed</b>
Service Charge per Month	\$16.00	\$21.00
Energy Charge:		
On-Peak Billing period per kWh	14.504¢	15.737¢
Off-Peak Billing period per kWh	6.212¢	8.251¢
Separate Meter Charge per month	\$3.75	\$4.30
<b>Residential Service Time-of-Day</b>		
(Tariff Codes 036)		
	<b>Current</b>	<b>Proposed</b>
Service Charge per Month	\$16.00	\$21.00
Energy Charge:		
On-Peak Billing period per kWh	14.550¢	15.737¢
Off-Peak Billing period per kWh	6.212¢	8.251¢
<b>Experimental Residential Service Time-of-Day 2</b>		
(Tariff Codes 027)		
	<b>Current</b>	<b>Proposed</b>
Service Charge per Month	\$16.00	\$21.00
Energy Charge:		
On-Peak Summer Billing period per kWh	18.005¢	19.580¢
On-Peak Winter Billing period per kWh	15.508¢	17.083¢
Off-Peak Billing period per kWh	6.241¢	9.816¢
<b>Residential Demand-Metered Electric Service</b>		
(Tariff Codes 018)		
	<b>Current</b>	<b>Proposed</b>
Service Charge per Month	\$17.50	\$21.00
Energy Charge:		
On-Peak Billing period per kWh	9.890¢	14.374¢
Off-Peak Billing period per kWh	7.174¢	8.251¢
Demand Charge per KW of monthly billing demand	\$4.02	\$4.18

**PUBLIC NOTICES**

**NOTICE OF INTENTION TO MINE**  
Pursuant to Application Number 898-0971  
Renewal #5

In accordance with KRS 350.055, notice is hereby given that Premier Elkhorn Coal LLC, 6920 Highway 810 West, Jenkins, Kentucky 41537, has applied for renewal of a permit for a surface coal mining and reclamation operation affecting 637.72 acres. The operation is located 2.2 miles east of Ety in Pike and Letcher Counties.

The proposed operation is approximately 0.4 miles west of Beehive Creek County Road's intersection with US Route 23 and located on Beehive Creek and Petty's Fork of Long Fork.

The proposed operation is located on the Jenkins West and Wheelwright U.S.G.S. 7 1/2 minute quadrangle map. The operation will use the contour, area, and auger/highwall method of surface mining. The surface area is owned by Pike-Letcher Land LLC, Irene Fleming, Bill & Elizabeth Riddle, Wilson & Alice Fleming, (Cotenants Tract #10: Irene Mullins, Nora Mullins, Laydell Mullins, Noble Mullins, Willa P. Tackett, Timmy Mullins, Patricia Sue Burke, Patty Sue Mullins, David Michael Mullins, Joseph Patrick Mullins, Terry Mullins, Sinega Little, Linda Darnell Mullins, Lloyd G. Kelly, Brenda Martin, Ernest Mullins, Mildred Tackett, Lois Marie Tackett, Yvonne M. Hampton, Phyllis A. Tackett, Shelby Jean Baker, Chester Mullins, Eva Mullins, Carol Mullins, Gina Hall, Nick Mullins, Maggie & J. C. Hurst, Minerva M. Calhoun, James E. & Ester Mullins, Patricia J. McFall, Renee Rowdon, Diana L. Warner, Remona Quiroz, Tamra Darnon, Crystal Mullins, Debra Mullins, Avery Mullins, & Lester P. Mullins), (Cotenants Tract #11: Laydell Mullins, Noble Mullins, Johnny & Willa Tackett, Timmy Mullins and Dale & Patricia Sue Burke), Carl & Wanda Mullins and Betty Stewart. The operation will underlie land owned by Pike-Letcher Land LLC. (Cotenants Tract #10: Irene Mullins, Nora Mullins, Laydell Mullins, Noble Mullins, Willa P. Tackett, Timmy Mullins, Patricia Sue Burke, Patty Sue Mullins, David Michael Mullins, Joseph Patrick Mullins, Terry Mullins, Sinega Little, Linda Darnell Mullins, Lloyd G. Kelly, Brenda Martin, Ernest Mullins, Mildred Tackett, Lois Marie Tackett, Yvonne M. Hampton, Phyllis A. Tackett, Shelby Jean Baker, Chester Mullins, Eva Mullins, Carol Mullins, Gina Hall, Nick Mullins, Maggie & J. C. Hurst, Minerva M. Calhoun, James E. & Ester Mullins, Patricia J. McFall, Renee Rowdon, Diana L. Warner, Remona Quiroz, Tamra Darnon, Crystal Mullins, Debra Mullins, Avery Mullins, & Lester P. Mullins), (Cotenants Tract #11: Laydell Mullins, Noble Mullins, Johnny & Willa Tackett, Timmy Mullins and Dale & Patricia Sue Burke) and Carl & Wanda Mullins.

The application has been filed for public inspection at the Division of Mine Reclamation and Enforcement's Pikeville Regional Office, 121 Mays Branch Road, Pikeville, Kentucky 41501. Written comments, objections, or requests for a

**KENTUCKY POWER COMPANY'S PROPOSED NEW AND MODIFIED TARIFFS**

Kentucky Power is proposing the following new and modified tariffs.

- \*Grid Modernization Rider Tariff
- \*Demand Response Service Tariff
- \*Contract Service -- Interruptible Power Tariff (C.S. -- I.R.P.)
- \*Flex Pay Tariff
- \*Net Metering Service Tariff
- \*Net Metering Service II Tariff
- \*Flexible Lighting provision of Tariffs Outdoor Lighting (O.L.) and Street Lighting (S.L.)
- \*Electric Vehicle Charging provision of Tariffs Residential Service (R.S.), General Service (G.S.) and Large General Service (L.G.S.)
- \*Federal Tax Cut Tariff
- \*Non-Utility Generator Tariff

Kentucky Power is also proposing changes to the rates for other customer classes. These customer classes and the changes in their associated rates are listed in the tables shown below. Kentucky Power is also proposing changes in the text of some of its rate schedules and other tariff provisions, including its terms and conditions for electric service and miscellaneous charges. The proposed rates reflect a proposed annual increase in electric revenues of approximately 12.2% to Kentucky Power.

The estimated amount of the annual change and the average monthly bill to which the proposed electric rates will apply for each electric customer class are as follows:

Electric Rate Class	Average Usage (kWh)	Annual \$ Increase	Annual % Increase	Monthly Bill \$ Increase	Monthly Bill % Increase
<b>Residential Service</b>					
Residential Service	14,880	277.92	16.0	23.16	16.0
Residential Load Management Time-of-Day Energy (TOD)	19,146	361.80	17.1	30.15	17.1
Residential Service Time-of-Day	19,065	364.80	20.5	30.40	20.5
Experimental Residential Service Time-of-Day	N/A	N/A	N/A	N/A	N/A
Residential Demand-Metered Electric Service	N/A	N/A	N/A	N/A	N/A
<b>General Service</b>					
General Service	19,779	296.88	10.7	24.74	10.7
Recreational Lighting Service	15,063	222.84	11.2	18.57	11.2
Load Management TOD	15,285	341.76	18.1	28.48	18.1
Optional Unmetered Service	2,521	35.04	7.3	2.92	7.3
Small General Service TOD	16,282	706.80	36.7	58.90	36.7
Medium General Service TOD	39,349	456.84	9.6	38.07	9.6
<b>Large General Service</b>					
Large General Service	732,483	8,929.44	10.3	744.12	10.3
Large General Service Load Management TOD	257,935	3,726.36	12.8	310.53	12.8
Large General Service TOD	993,906	12,621.12	11.7	1,051.76	11.7
<b>Industrial Service</b>					
Industrial General Service	29,509,863	165,207.95	7.6	13,767.28	7.6
<b>All Other</b>					
Municipal Waterworks	203,647	2,011.56	9.1	167.63	9.1
Outdoor Lighting	768	17.76	10.8	1.48	10.8
Street Lighting	708	11.04	8.1	0.92	8.1
C.A.T.V. 2 User	N/A	N/A	N/A	N/A	N/A
C.A.T.V. 3 User	N/A	N/A	N/A	N/A	N/A
COGEN/SPP I	N/A	N/A	N/A	N/A	N/A
COGEN/SPP II	N/A	N/A	N/A	N/A	N/A

A detailed notice of all proposed revisions and a complete copy of the proposed tariffs containing the proposed text changes and rates may be obtained by submitting a written request by e-mail to [kentucky\\_regulatory\\_services@asp.com](mailto:kentucky_regulatory_services@asp.com) or by mail to Kentucky Power Company, ATTN: Regulatory Services, 1645 Winchester Avenue, Ashland, Kentucky, 41101, or by visiting Kentucky Power's website at [www.kentuckypower.com](http://www.kentuckypower.com).

A person may examine Kentucky Power's application at the offices of Kentucky Power located at 1645 Winchester Avenue, Ashland, Kentucky, at Kentucky Power's local offices, and at Kentucky Power's website at [www.kentuckypower.com](http://www.kentuckypower.com). When the Commission's offices reopen to the public, a person may also examine the application at the Public Service Commission's offices located at 211 Sower Boulevard, Frankfort, Kentucky, Monday through Friday, 8:00 a.m. to 4:30 p.m., or may view and download the application through the Commission's Web site at <http://psc.ky.gov>.

Comments regarding the application may be submitted to the Public Service Commission by mail to Public Service Commission, Post Office Box 615, Frankfort, Kentucky 40602, or by sending an email to the Commission's Public Information Officer at [psc.info@ky.gov](mailto:psc.info@ky.gov). All comments should reference Case No. 2020-00174.

The rates contained in this notice are the rates proposed by Kentucky Power, but the Public Service Commission may order rates to be charged that differ from the proposed rates contained in this notice. A person may submit a timely written request for intervention to the Public Service Commission, Post Office Box 615, Frankfort, Kentucky 40602, establishing the grounds for the request including the status and interest of the party. If the Commission does not receive a written request for intervention within thirty (30) days after the initial publication or mailing of the notice, the Commission may take final action on the application.

Kentucky Power Company  
1645 Winchester Avenue  
Ashland, KY 41101  
800-572-1113

Public Service Commission  
211 Sower Boulevard  
Frankfort, KY 40602  
502-564-3940

permit conference must be filed with the Director, Division of Mine Permits, 300 Sower Boulevard, Frankfort, Kentucky 40601.

**NOTICE OF INTENTION TO MINE**

Pursuant To Application Number 867-5368 Transfer

In accordance with 405 KAR 8:010, notice is hereby given that Revelation Energy, LLC, PO Box 189, Lackey, KY 41643, intends to transfer permit number 867-5338 to INMET Mining, LLC, 144 East Market Place Blvd, Knoxville TN 37922. The operation disturbs 17.15 surface area mining acres and underlying an additional 1841.98 acres of underground area for a total of 1859.13 acres. No new acres are affected by the transfer.

The operation is located 1.10 miles southeast of Partridge in Letcher County. The operation is approximately 1.10 miles southeast from KY 3404's junction with US 119 and located approximately 0.80 miles southwest of upper Colliers Creek. The operation is located on the Benham, Roxana, Whitesburg, and Appalachia U.S.G.S. 7 1/2 minute quadrangle maps.

The application has been filed for public inspection at the Department for Surface Mining Reclamation and Enforcement's Hazard Regional Office, 556 Village Lane, Hazard KY 41702. Written comments or objections must be filed with the Director, Division of Permits, 300 Sower Boulevard, Frankfort, Kentucky 40601. All comments or objections must be received within fifteen (15) days of today's date.

**PUBLIC NOTICE  
NOTICE OF  
BLIGHTED AND DETERIORATED  
PROPERTY HEARING**

NOTICE: A hearing date will be conducted by the Letcher County Fiscal Court in the Letcher District Courtroom at 156 Main Street, Whitesburg, Kentucky on June 30, 2020 at 6:30 p.m. to determine if certain property belonging to the heirs of Geobel Stamp, Lenora Stamp and Marie Stamp Ison located at 169 Jefferson Street, Blackey, Kentucky 41804 has become blighted and deteriorated as defined by Letcher County Ordinance #08-004.

All persons with an interest in said property are invited to attend said hearing as it may affect any property rights you may have.

Anyone seeking information prior to this hearing may contact the Letcher County Judge/Executive's Office by calling (606) 633-2129.

**INTENT NOTICE**

Letcher County Fiscal Court intends to adopt LANTERN ROAD into our County Road Plan. 2.6 Miles off Highway 15 on Highway 160.

Questions, concerns or objections should be addressed to County Judge's Office or the Magistrate in your district.

- Terry Adams, County Judge/Executive 606-633-2129
- Jack Banks, Magistrate District 1 606-634-6166
- Sherry Sexton, Magistrate District 2 606-634-3792
- Maverick Cook, Magistrate District 3 606-634-3536
- Cheddy Smith, Magistrate District 4 606-634-1865
- Bennie McCall, Magistrate District 4 606-

**NOTICE**

PLEASE TAKE NOTICE that, in an application to be filed June 29, 2020, Kentucky Power Company will seek approval by the Public Service Commission of Kentucky to adjust its electric rates and charges effective on and after December 30, 2020.

**KENTUCKY POWER COMPANY'S CURRENT AND PROPOSED RATES**

Residential Service - Rate (Tariff Codes 011, 012, 013, 014, 015, 017, 022, 054, 059)		
	Current	Proposed
Basic Service Charge per Month:	\$14.00	\$17.50
Energy Charge per kWh:		
March through November:		
All kWh	9.810¢	12.265¢
December, January and February:		
First 1,100 kWh:	N/A	12.265¢
All kWh Over 1,100	N/A	6.255¢
Load Management Water-Heating Provision		
Tariff 011 - Energy Charge per kWh	6.212¢	8.251¢
Storage Water Heating Provision		
Tariff 012 - Energy Charge per kWh	6.212¢	8.251¢
Tariff 013 - Energy Charge per kWh	6.212¢	8.251¢
Tariff 014 - Energy Charge per kWh	6.212¢	8.251¢
Electric Vehicle Charging Provision		
Energy Charge:		
On-Peak Billing period per kWh	N/A	15.737¢
Off-Peak Billing period per kWh	N/A	8.251¢
Residential Service Load Management Time-of-Day (Tariff Codes 028, 030, 032, 034)		
	Current	Proposed
Service Charge per Month	\$16.00	\$21.00
Energy Charge:		
On-Peak Billing period per kWh	14.504¢	15.737¢
Off-Peak Billing period per kWh	6.212¢	8.251¢
Separate Meter Charge per month	\$3.75	\$4.30
Residential Service Time-of-Day (Tariff Codes 036)		
	Current	Proposed
Service Charge per Month	\$16.00	\$21.00
Energy Charge:		
On-Peak Billing period per kWh	14.550¢	15.737¢
Off-Peak Billing period per kWh	6.212¢	8.251¢
Experimental Residential Service Time-of-Day (Tariff Codes 027)		
	Current	Proposed
Service Charge per Month	\$16.00	\$21.00
Energy Charge:		
On-Peak Summer Billing period per kWh	18.005¢	19.580¢
On-Peak Winter Billing period per kWh	15.508¢	17.083¢
Off-Peak Billing period per kWh	8.241¢	9.816¢
Residential Demand-Metered Electric Service (Tariff Codes 018)		
	Current	Proposed
Service Charge per Month	\$17.50	\$21.00
Energy Charge:		
On-Peak Billing period per kWh	9.890¢	14.374¢
Off-Peak Billing period per kWh	7.174¢	8.251¢
Demand Charge per kW of monthly billing demand	\$4.02	\$4.18

# COURTHOUSE

## MARRIAGES

**INEZ** — The following marriages were recorded in Martin County Clerk Susie Skyles' office.

Kassandra Brook Marcum, 24, Inez, and Nathaniel Lee Hall, 25, Inez.

Kayla Lanae Cain, 25, Inez, and Austin Jeridan Preece, 25, Inez.

Rebecca Louise Bennett, 38, Inez, and Ronnie Lee Mills, 47, Tomahawk.

Stephanie Reane Jude, 31, Lovely, and Lacey James Maynard, 36, Lovely.

## DOCKET

**INEZ** — Judge John T. Chafin heard the following cases June 9 in Martin District Court.

Brandon J. Allen (pretrial conference) — Speeding 13 MPH over limit: Dismissed with warning.

Sara Bennett (probation revocation hearing) — Continue on probation on condition no new further violations of law.

Riley J. Block (pretrial conference) — 1. Operating motor vehicle under influence of alcohol/drugs, etc., .08, first offense; 2. Operating on suspended/revoked operator's license; 3. Failure to wear seat belt; 4. Drug paraphernalia-buy/possess: 1. Plead guilty; \$200 fine and cost, 90 days, attend and complete ADE, show cause 6/8/21; 2. Dismissed in exchange for plea; 4. One year diversion, enroll and complete Phase I and II through ARC and follow all ARC recommendations, DCPT 6/8/21.

Abigail Katelyn Carter (review-treatment) — Diversion completed, case dismissed and removed from active docket.

Ariel Nicole Carver (pretrial conference) — No operator's/moped license: Dismissed, proof shown.

Christina Ann Cooper (pretrial conference) — Improper/no windshield; operating on suspended/revoked operator's license; failure to

20 at 9 a.m.

Millie Ann Hackney (pretrial conference) — Careless driving operating motor vehicle under influence of alcohol/drugs, etc., first offense: Reset 9/15/20 at 9 a.m.

William D. Hammond (pretrial conference) — Terroristic threatening, third degree: Reset 8/18 at 9 a.m.

Samuel Martin Horn (pretrial conference) — TBUT or disposition shoplifting under \$500: Be warrant, \$500 cash.

Martin Thomas Howell (pretrial conference) — Operating on suspended/revoked operator's license: Reset 10/27/20 at 9 a.m.

Stephanie A. Howell (pretrial conference) — 1. No/expired Kentucky registration receipt; 3. Failure to meet requirements for title and registration; 4. Failure of non-owner operator to maintain required in advance, first; 5. Failure to wear seat belt; 6. Failure to register transfer of motor vehicle; 7. No tail light; 8. Improper equipment: 1. Plead guilty, \$25 fine; 2. Dismissed; 3. Dismissed; 4. Plead guilty, and cost, show cause 12/8/21; 5. Dismissed; 6. Dismissed; 7. Dismissed; 8. Dismissed.

Minnie F. Huhn (pretrial conference) — Operating motor vehicle under influence of alcohol/drugs, etc., .08, first offense; failure to wear seat belt: Reset 7/21/20 a.m., please send notice.

Tammy Huhn (pretrial conference) — 1. Second-degree possession of controlled substance, unspecified; 2. Drug paraphernalia-buy/possess: 1. One year diversion, enroll and complete on-treatment through ARC follow all of ARC recommendations, DCPT 6/8/21; 2. One diversion-same conditions, court.

Tammy Huhn (pretrial conference) — Theft of services: 1. 7/21/20 at 9 a.m.

Arthur Jude (pretrial conference) — Operating motor vehicle under influence of alcohol/drugs, etc., .08, second offense; failure to maintain required insurance/security, first; no/expired Kentucky registration receipt: Reset 7/20 at 9 a.m.

**KENTUCKY POWER COMPANY'S PROPOSED NEW AND MODIFIED TARIFFS**

Kentucky Power is proposing the following new and modified tariffs.

- \*Grid Modernization Rider Tariff
- \*Demand Response Service Tariff
- \*Contract Service - Interruptible Power Tariff (C.S. - I.R.P.)
- \*Flex Pay Tariff
- \*Net Metering Service Tariff
- \*Net Metering Service II Tariff
- \*Flexible Lighting provision of Tariffs Outdoor Lighting (O.L.) and Street Lighting (S.L.)
- \*Electric Vehicle Charging provision of Tariffs Residential Service (R.S.), General Service (G.S.) and Large General Service (L.G.S.)
- \*Federal Tax Cut Tariff
- \*Non-Utility Generator Tariff

Kentucky Power is also proposing changes to the rates for other customer classes. These customer classes and the changes in their associated rates are listed in the tables shown below. Kentucky Power is also proposing changes in the text of some of its rate schedules and other tariff provisions, including its terms and conditions for electric service and miscellaneous charges. The proposed rates reflect a proposed annual increase in electric revenues of approximately 12.2% to Kentucky Power.

The estimated amount of the annual change and the average monthly bill to which the proposed electric rates will apply for each electric customer class are as follows:

Electric Rate Class	Average Usage (kWh)	Annual \$ Increase	Annual % Increase	Monthly Bill \$ Increase	Monthly Bill % Increase
<b>Residential Service</b>					
Residential Service	14,890	277.92	16.0	23.16	16.0
Residential Load	19,148	361.80	17.1	30.15	17.1
Management Time-of-Day Energy (TOD)					
Residential Service Time-of-Day	19,065	364.80	20.5	30.40	20.5
Experimental Residential Service Time-of-Day	N/A	N/A	N/A	N/A	N/A
Residential Demand-Metered Electric Service	N/A	N/A	N/A	N/A	N/A
<b>General Service</b>					
General Service	19,779	296.88	10.7	24.74	10.7
Recreational Lighting Service	15,063	222.84	11.2	18.57	11.2
Load Management TOD	15,286	341.76	18.1	28.48	18.1
Optional Unmetered Service	2,521	35.04	7.3	2.92	7.3
Small General Service TOD	16,282	705.80	35.7	58.90	35.7
Medium General Service TOD	39,340	456.84	9.6	36.07	9.6
<b>Large General Service</b>					
Large General Service	732,483	8,929.44	10.3	744.12	10.3
Large General Service Load Management TOD	257,935	3,726.38	12.8	310.53	12.8
Large General Service TOD	993,906	12,621.12	11.7	1,051.76	11.7
<b>Industrial Service</b>					
Industrial General Service	29,508,663	165,207.36	7.5	13,767.28	7.5
<b>All Other</b>					
Municipal Waterworks	203,647	2,011.56	9.1	167.63	9.1
Outdoor Lighting	768	17.76	10.8	1.48	10.8
Street Lighting	708	11.04	8.1	0.92	8.1
C.A.T.V. 2 User	N/A	N/A	N/A	N/A	N/A
C.A.T.V. 3 User	N/A	N/A	N/A	N/A	N/A
COGEN/SPP I	N/A	N/A	N/A	N/A	N/A
COGEN/SPP II	N/A	N/A	N/A	N/A	N/A

A detailed notice of all proposed revisions and a complete copy of the proposed tariffs containing the proposed text changes and rates may be obtained by submitting a written request by e-mail to [kentucky\\_regulatory\\_services@aep.com](mailto:kentucky_regulatory_services@aep.com) or by mail to Kentucky Power Company, ATTN: Regulatory Services, 1645 Winchester Avenue, Ashland, Kentucky, 41101, or by visiting Kentucky Power's website at [www.kentuckypower.com](http://www.kentuckypower.com).

A person may examine Kentucky Power's application at the offices of Kentucky Power located at 1645 Winchester Avenue, Ashland, Kentucky, at Kentucky Power's local offices, and at Kentucky Power's website at [www.kentuckypower.com](http://www.kentuckypower.com). When the Commission's offices reopen to the public, a person may also examine the application at the Public Service Commission's offices located at 211 Sower Boulevard, Frankfort, Kentucky, Monday through Friday, 8:00 a.m. to 4:30 p.m., or may view and download the application through the Commission's Web site at <http://psc.ky.gov>.

Comments regarding the application may be submitted to the Public Service Commission by mail to Public Service Commission, Post Office Box 615, Frankfort, Kentucky 40602, or by sending an email to the Commission's Public Information Officer at [psc.info@ky.gov](mailto:psc.info@ky.gov). All comments should reference Case No. 2020-00174.

The rates contained in this notice are the rates proposed by Kentucky Power, but the Public Service Commission may order rates to be charged that differ from the proposed rates contained in this notice. A person may submit a timely written request for intervention to the Public Service Commission, Post Office Box 615, Frankfort, Kentucky 40602, establishing the grounds for the request including the status and interest of the party. If the Commission does not receive a written request for intervention within thirty (30) days after the initial publication or mailing of the notice, the Commission may take final action on the application.

Kentucky Power Company  
1645 Winchester Avenue  
Ashland, KY 41101  
800-572-1113

Public Service Commission  
211 Sower Boulevard  
Frankfort, KY 40602  
502-564-3940

...: FAILURE TO APPEAR, Bench warrant, \$250 cash.

Herman J. Endicott, Jr. (review-treatment) — Proof shown removed from Court's active docket.

Terry M. Evans (pretrial conference) — Driving DUI suspended license, first offense, aggravating circumstances: Reset 7/21/20 at 9 a.m.

Angelina Fannin (motion hour-motion to set aside diversion) — Diversion is extended for one year on condition defendant complete IOP at ARC, DCPT 6/8/21.

Angelina Desiree Fannin (motion hour-motion to set aside diversion) — Extend diversion for one year on condition defendant complete IOP at ARC, DCPT 6/8/21.

Shayne Anthony Fields (pretrial conference) — No operator's/moped license; failure of owner to maintain required insurance/security, first: Failure to appear.

Shawn Stewart Fitch (pretrial conference) — No/expired registration plates; no/expired Kentucky registration receipt; failure of owner to maintain required insurance/security, first; operating on suspended/revoked operator's license: Reset 7/21/20 at 9 a.m.

Brian Fitzgerald (pretrial conference) — Operating motor vehicle under influence of alcohol/drugs, etc., .08, first offense; drug paraphernalia-buy/possess: Reset pretrial conference for 8/18/20 at 9 a.m.

Valerie E. Flowers (pretrial conference) — Bench warrant, \$500 cash.

Valerie E. Flowers (pretrial conference) — Failure of owner to maintain required insurance/security, first; failure to produce insurance card; no/expired registration plates; operating vehicle with expired operator's license: FTA.

Joshua Alan Gable (pretrial conference) — Operating on suspended/revoked operator's license: Reset pretrial conference 8/18/20 at 9 a.m.

Cody Gullett (pretrial conference) — Operating motor vehicle under influence of alcohol/drugs, etc., .08, first offense: Reset 9/15/20

... motion to set aside bench war — Motion denied, no appear by defendant.

John Jude (pretrial conference) — Operating motor vehicle under influence of alcohol/drugs; .08, first offense; no/expired registration plates; no/expired Kentucky registration receipt; failure to produce insurance card; failure non-owner operator to maintain required insurance, first; failure register transfer of motor vehicle failure to notify address change; Department of Transportation; pending prosecution or apprehension, second degree: Failure to appear, Bench warrant, \$500 cash.

Floyd A. Luster (pretrial conference) — Failure to dim headlights; no/expired registration; no/expired Kentucky registration receipt; registration and title requirement vehicle not to be operated on highway; failure to produce insurance card: Reset 8/18/20 at 9 a.m.

Christopher Lynn Maynard (pretrial conference) — Failure to seat belts; improper registration plate; no/expired Kentucky registration receipt; driving on DUI pending license, first offense; no expiring arrest; failure to produce insurance card: Reset 9/15/20 at 9 a.m.

Frankie Maynard (pretrial conference) — Criminal mischief third degree; unauthorized use motor vehicle, first offense; session of marijuana: Reset 12/20 at 9 a.m. Case 20-M-117—for arraignment 7/20/20 at 9 send notice.

Ivan Maynard (pretrial conference) — Operating on suspended/revoked operator's license; license to be in possession; failure of owner operator to maintain required insurance, first: Reset 2/9 at 9 a.m.

Mike Maynard (pretrial conference) — Failure to wear seat belt disregarding stop sign; operating on suspended/revoked operator's license; license to be in possession; no/expired Kentucky registration plates; improper display of registration plates: Reset 9/15/20

See DOCKET, page

The Martin County-Tug Valley  
**MOUNTAIN  
CITIZEN**

The Mountain Citizen, aka The Mountain Citizen and The Mountain Mercury (USPS #090430), is published on Wednesday by I Wave Communications, Inc., 20 West Main Street, Inez, Kentucky 41224

POSTMASTER: Send address corrections to P.O. Box 1029, I Inez, Kentucky, 41224.

**ROGER SMITH  
PUBLISHER**

Letters to the editor must be signed and accompanied by an address and telephone number where the writer can be reached for verification. Phone numbers will not be published. The management reserves the right to reject any letters deemed libelous or otherwise unfit for publication.

Send all correspondence to: The MOUNTAIN CITIZEN, P.O. Box 1029, Inez, Kentucky 41224. The telephone is (606) 298-7570. The fax number is (606) 298-7570. E-Mail address: [mountaincitizen@bellsouth.net](mailto:mountaincitizen@bellsouth.net). Our subscription is \$20 per year in-county and \$27 out-of-county. Member: The Kentucky Press Association, The National Newspaper Association, The Associated Press.

KP

**NOTICE**

**PLEASE TAKE NOTICE** that, in an application to be filed June 29, 2020, Kentucky Power Company will seek approval by the Public Service Commission of Kentucky to adjust its electric rates and charges effective on and after December 30, 2020.

**KENTUCKY POWER COMPANY'S CURRENT AND PROPOSED RATES**

<b><u>Residential Service – Rate</u></b>		
(Tariff Codes 011, 012, 013, 014, 015, 017, 022, 054, 059)		
	<b><u>Current</u></b>	<b><u>Proposed</u></b>
Basic Service Charge per Month:	\$14.00	\$17.50
Energy Charge per kWh:		
March through November:		
All kWh	9.810¢	12.265¢
December, January and February:		
First 1,100 kWh:	N/A	12.265¢
All kWh Over 1,100	N/A	6.265¢
Load Management Water-Heating Provision		
Tariff 011 – Energy Charge per kWh	6.212¢	8.251¢
Storage Water Heating Provision		
Tariff 012 – Energy Charge per kWh	6.212¢	8.251¢
Tariff 013 – Energy Charge per kWh	6.212¢	8.251¢
Tariff 014 – Energy Charge per kWh	6.212¢	8.251¢
Electric Vehicle Charging Provision		
Energy Charge:		
On-Peak Billing period per kWh	N/A	15.737¢
Off-Peak Billing period per kWh	N/A	8.251¢
<b><u>Residential Service Load Management Time-of-Day</u></b>		
(Tariff Codes 028, 030, 032, 034)		
	<b><u>Current</u></b>	<b><u>Proposed</u></b>
Service Charge per Month	\$16.00	\$21.00
Energy Charge:		
On-Peak Billing period per kWh	14.504¢	15.737¢
Off-Peak Billing period per kWh	6.212¢	8.251¢
Separate Meter Charge per month	\$3.75	\$4.30
<b><u>Residential Service Time-of-Day</u></b>		
(Tariff Codes 036)		
	<b><u>Current</u></b>	<b><u>Proposed</u></b>
Service Charge per Month	\$16.00	\$21.00
Energy Charge:		
On-Peak Billing period per kWh	14.550¢	15.737¢
Off-Peak Billing period per kWh	6.212¢	8.251¢
<b><u>Experimental Residential Service Time-of-Day2</u></b>		
(Tariff Codes 027)		
	<b><u>Current</u></b>	<b><u>Proposed</u></b>
Service Charge per Month	\$16.00	\$21.00
Energy Charge:		
On-Peak Summer Billing period per kWh	18.005¢	19.580¢
On-Peak Winter Billing period per kWh	15.508¢	17.083¢
Off-Peak Billing period per kWh	8.241¢	9.816¢
<b><u>Residential Demand-Metered Electric Service</u></b>		
(Tariff Codes 018)		
	<b><u>Current</u></b>	<b><u>Proposed</u></b>
Service Charge per Month	\$17.50	\$21.00
Energy Charge:		
On-Peak Billing period per kWh	9.890¢	14.374¢
Off-Peak Billing period per kWh	7.174¢	8.251¢
Demand Charge per KW of monthly billing demand	\$4.02	\$4.18



**KENTUCKY POWER COMPANY'S PROPOSED NEW AND MODIFIED TARIFFS**

Kentucky Power is proposing the following new and modified tariffs.

- \*Grid Modernization Rider Tariff
- \*Demand Response Service Tariff
- \*Contract Service – Interruptible Power Tariff (C.S. – I.R.P.)
- \*Flex Pay Tariff
- \*Net Metering Service Tariff
- \*Net Metering Service II Tariff
- \*Flexible Lighting provision of Tariffs Outdoor Lighting (O.L.) and Street Lighting (S.L.)
- \*Electric Vehicle Charging provision of Tariffs Residential Service (R.S.), General Service (G.S.) and Large General Service (L.G.S.)
- \*Federal Tax Cut Tariff
- \*Non-Utility Generator Tariff

Kentucky Power is also proposing changes to the rates for other customer classes. These customer classes and the changes in their associated rates are listed in the tables shown below. Kentucky Power is also proposing changes in the text of some of its rate schedules and other tariff provisions, including its terms and conditions for electric service and miscellaneous charges. The proposed rates reflect a proposed annual increase in electric revenues of approximately 12.2% to Kentucky Power.

The estimated amount of the annual change and the average monthly bill to which the proposed electric rates will apply for each electric customer class are as follows:

Electric Rate Class	Average Usage (kWh)	Annual \$ Increase	Annual % Increase	Monthly Bill \$ Increase	Monthly Bill % Increase
<b>Residential Service</b>					
Residential Service	14,890	277.92	16.0	23.16	16.0
Residential Load Management Time-of-Day Energy (TOD)	19,146	361.80	17.1	30.15	17.1
Residential Service Time-of-Day	19,065	364.80	20.5	30.40	20.5
Experimental Residential Service Time-of-Day	N/A	N/A	N/A	N/A	N/A
Residential Demand-Metered Electric Service	N/A	N/A	N/A	N/A	N/A
<b>General Service</b>					
General Service	19,779	296.88	10.7	24.74	10.7
Recreational Lighting Service	15,063	222.84	11.2	18.57	11.2
Load Management TOD	15,286	341.76	18.1	28.48	18.1
Optional Unmetered Service	2,521	35.04	7.3	2.92	7.3
Small General Service TOD	16,282	706.80	36.7	58.90	36.7
Medium General Service TOD	39,349	456.84	9.6	38.07	9.6
<b>Large General Service</b>					
Large General Service	732,483	8,929.44	10.3	744.12	10.3
Large General Service Load Management TOD	257,935	3,726.36	12.8	310.53	12.8
Large General Service TOD	993,906	12,621.12	11.7	1,051.76	11.7
<b>Industrial Service</b>					
Industrial General Service	29,509,663	165,207.36	7.6	13,767.28	7.6
<b>All Other</b>					
Municipal Waterworks	203,647	2,011.56	9.1	167.63	9.1
Outdoor Lighting	768	17.76	10.8	1.48	10.8
Street Lighting	708	11.04	8.1	0.92	8.1
C.A.T.V. 2 User	N/A	N/A	N/A	N/A	N/A
C.A.T.V. 3 User	N/A	N/A	N/A	N/A	N/A
COGEN/SPP I	N/A	N/A	N/A	N/A	N/A
COGEN/SPP II	N/A	N/A	N/A	N/A	N/A

A detailed notice of all proposed revisions and a complete copy of the proposed tariffs containing the proposed text changes and rates may be obtained by submitting a written request by e-mail to [kentucky\\_regulatory\\_services@aep.com](mailto:kentucky_regulatory_services@aep.com) or by mail to Kentucky Power Company, ATTN: Regulatory Services, 1645 Winchester Avenue, Ashland, Kentucky, 41101, or by visiting Kentucky Power's website at [www.Kentuckypower.com](http://www.Kentuckypower.com).

A person may examine Kentucky Power's application at the offices of Kentucky Power located at 1645 Winchester Avenue, Ashland, Kentucky, at Kentucky Power's local offices, and at Kentucky Power's website at [www.Kentuckypower.com](http://www.Kentuckypower.com). When the Commission's offices reopen to the public, a person may also examine the application at the Public Service Commission's offices located at 211 Sower Boulevard, Frankfort, Kentucky, Monday through Friday, 8:00 a.m. to 4:30 p.m., or may view and download the application through the Commission's Web site at <http://psc.ky.gov>.

Comments regarding the application may be submitted to the Public Service Commission by mail to Public Service Commission, Post Office Box 615, Frankfort, Kentucky 40602, or by sending an email to the Commission's Public Information Officer at [psc.info@ky.gov](mailto:psc.info@ky.gov). All comments should reference Case No. 2020-00174.

The rates contained in this notice are the rates proposed by Kentucky Power, but the Public Service Commission may order rates to be charged that differ from the proposed rates contained in this notice. A person may submit a timely written request for intervention to the Public Service Commission, Post Office Box 615, Frankfort, Kentucky 40602, establishing the grounds for the request including the status and interest of the party. If the Commission does not receive a written request for intervention within thirty (30) days after the initial publication or mailing of the notice, the Commission may take final action on the application.

Kentucky Power Company  
1645 Winchester Avenue  
Ashland, KY 41101  
800-572-1113

Public Service Commission  
211 Sower Boulevard  
Frankfort, KY 40602  
502-564-3940

**NOTICE**

PLEASE TAKE NOTICE that, in an application to be filed June 29, 2020, Kentucky Power Company will seek approval by the Public Service Commission of Kentucky to adjust its electric rates and charges effective on and after December 30, 2020.

**KENTUCKY POWER COMPANY'S CURRENT AND PROPOSED RATES**

Residential Service - Rate (Tariff Codes 011, 012, 013, 014, 015, 017, 022, 054, 059)			
	Current	Proposed	
Basic Service Charge per Month:	\$14.00	\$17.50	
Energy Charge per kWh:			
March through November:			
All kWh	9.810¢	12.265¢	
December, January and February:			
First 1,100 kWh:	N/A	12.265¢	
All kWh Over 1,100	N/A	6.265¢	
Load Management Water-Heating Provision			
Tariff 011 - Energy Charge per kWh	6.212¢	8.251¢	
Storage Water Heating Provision			
Tariff 012 - Energy Charge per kWh	6.212¢	8.251¢	
Tariff 013 - Energy Charge per kWh	6.212¢	8.251¢	
Tariff 014 - Energy Charge per kWh	6.212¢	8.251¢	
Electric Vehicle Charging Provision			
Energy Charge:			
On-Peak Billing period per kWh	N/A	15.737¢	
Off-Peak Billing period per kWh	N/A	8.251¢	
Residential Service Load Management Time-of-Day (Tariff Codes 028, 030, 032, 034)			
	Current	Proposed	
Service Charge per Month	\$16.00	\$21.00	
Energy Charge:			
On-Peak Billing period per kWh	14.504¢	15.737¢	
Off-Peak Billing period per kWh	6.212¢	8.251¢	
Separate Meter Charge per month	\$3.75	\$4.30	
Residential Service Time-of-Day (Tariff Codes 036)			
	Current	Proposed	
Service Charge per Month	\$16.00	\$21.00	
Energy Charge:			
On-Peak Billing period per kWh	14.550¢	15.737¢	
Off-Peak Billing period per kWh	6.212¢	8.251¢	
Experimental Residential Service Time-of-Day? (Tariff Codes 027)			
	Current	Proposed	
Service Charge per Month	\$16.00	\$21.00	
Energy Charge:			
On-Peak Summer Billing period per kWh	16.005¢	19.580¢	
On-Peak Winter Billing period per kWh	15.508¢	17.083¢	
Off-Peak Billing period per kWh	8.241¢	9.816¢	
Residential Demand-Metered Electric Service (Tariff Codes 018)			
	Current	Proposed	
Service Charge per Month	\$17.50	\$21.00	
Energy Charge:			
On-Peak Billing period per kWh	9.890¢	14.374¢	
Off-Peak Billing period per kWh	7.174¢	8.251¢	
Demand Charge per KW of monthly billing demand	\$4.02	\$4.16	

**COURTHOUSE**

**DOCKET**

**District Court Docket**

INEZ — The following cases were heard June 15 and 16 before Judge Brett Butcher in Martin District Court:

John Thomas Allen (arraignment) — No/expired registration plates; no/expired Kentucky registration receipt; failure of owner to maintain required insurance/security, first: Reset 7/27/20 at 10 a.m., send notice.

Benjamin Lee Alley (arraignment) — Assault fourth degree domestic violence minor injury: Dismissed at request of victim.

Martin L. Auxier (arraignment) — Failure to wear seat belt; no/expired registration plates; no/expired Kentucky registration receipt; registration and title requirements, vehicle not to be operated on highway; operating on suspended/revoked operator's license; instructional permit violation; failure of owner to maintain required insurance security, first; improper registration plate: Reset 7/27/20 at 10 a.m., send notice.

Casey Booth (arraignment) — Possessing/viewing matter portraying sexual performance by minor; prohibit use of electronic communication system to procure minor/PE sex offense: Preliminary hearing 7/14/20 at 11 a.m.

Kayla D. Bowen (arraignment) — Public intoxication controlled substance (excludes alcohol): Reset 7/12/20 at 10 a.m., please send notice.

Bryan Bowens (arraignment) — Operating on suspended/revoked operator's license; improper registration plate; disorderly conduct, second degree: Reset 7/13/20 at 10 a.m., send notice.

Bryan Bowens (arraignment)

sued a warrant she is to herself in.

Elizabeth Francis Horn (arraignment) — 1. Assault fourth degree no visible injury; 2. Criminal mischief third degree; 3. Criminal mischief first degree: 1. Dismissed at request of victim, without prejudice; 2. Dismissed at request of victim, without prejudice; 3. Dismissed at request of victim, without prejudice.

Angelo Jordan (arraignment) — Operating motor vehicle under influence of alcohol, drugs, etc., .08, first offense possession of marijuana: Plead not guilty, pretrial conference 11/17/20 at 9 a.m.

Stephanie Nicole Marc (review) — Remove from docket.

Chay Zed Morris (review) — Remove from docket.

Aaron B. Justice (arraignment) — Assault fourth degree no visible injury: Reset 7/13 at 9 a.m., send notice.

Floyd Luster (arraignment) — Criminal mischief, second degree; wanton endangerment first degree: Reset 7/13/20 at 9 a.m., send notice.

Edna D. Maynard (arraignment) — No/expired registration plates; no/expired Kentucky registration receipt; failure to produce insurance certificate: Reset 8/10/20 at 9 a.m., send notice.

Hayes Daniel Maynard (arraignment) — No/expired registration plates; no/expired Kentucky registration receipt; registration and title requirements vehicle not to be operated on highway: Motion a Order.

Russell M. Maynard (arraignment) — Assault fourth degree no visible injury: Ben warrant \$1,000 cash.

Vada Marie Maynard (arraignment) — Public intoxication controlled substance (excludes alcohol): Plead guilty \$100 fine and court cost, \$26 show cause 12/1/20 at 10 a.m.

**KENTUCKY POWER COMPANY'S PROPOSED NEW AND MODIFIED TARIFFS**

Kentucky Power is proposing the following new and modified tariffs.

- \*Grid Modernization Rider Tariff
- \*Demand Response Service Tariff
- \*Contract Service - Interruptible Power Tariff (C.S. - I.R.P.)
- \*Flex Pay Tariff
- \*Net Metering Service Tariff
- \*Net Metering Service II Tariff
- \*Flexible Lighting provision of Tariffs Outdoor Lighting (O.L.) and Street Lighting (S.L.)
- \*Electric Vehicle Charging provision of Tariffs Residential Service (R.S.), General Service (G.S.) and Large General Service (L.G.S.)
- \*Federal Tax Cut Tariff
- \*Non-Utility Generator Tariff

Kentucky Power is also proposing changes to the rates for other customer classes. These customer classes and the changes in their associated rates are listed in the tables shown below. Kentucky Power is also proposing changes in the text of some of its rate schedules and other tariff provisions, including its terms and conditions for electric service and miscellaneous charges. The proposed rates reflect a proposed annual increase in electric revenues of approximately 12.2% to Kentucky Power.

The estimated amount of the annual change and the average monthly bill to which the proposed electric rates will apply for each electric customer class are as follows:

Electric Rate Class	Average Usage (KWh)	Annual \$ Increase	Annual % Increase	Monthly Bill \$ Increase	Monthly Bill % Increase
<b>Residential Service</b>					
Residential Service	14,890	277.82	16.0	23.16	16.0
Residential Load Management Time-of-Day Energy (TOD)	19,146	361.80	17.1	30.15	17.1
Residential Service Time-of-Day	19,065	364.80	20.5	30.40	20.5
Experimental Residential Service Time-of-Day	N/A	N/A	N/A	N/A	N/A
Residential Demand-Metered Electric Service	N/A	N/A	N/A	N/A	N/A
<b>General Service</b>					
General Service	18,779	296.66	10.7	24.74	10.7
Recreational Lighting Service	15,063	222.84	11.2	18.57	11.2
Load Management TOD	15,286	341.76	18.1	28.46	18.1
Optional Unmetered Service	2,521	35.04	7.3	2.92	7.3
Small General Service TOD	16,282	706.80	36.7	58.90	36.7
Medium General Service TOD	39,349	456.84	9.6	38.07	9.6
<b>Large General Service</b>					
Large General Service	732,463	8,929.44	10.3	744.12	10.3
Large General Service Load Management TOD	257,935	3,726.96	12.8	310.59	12.8
Large General Service TOD	893,905	12,621.12	11.7	1,051.76	11.7
<b>Industrial Service</b>					
Industrial General Service	29,509,663	165,207.36	7.6	13,767.28	7.6
<b>All Other</b>					
Municipal Waterworks	203,647	2,011.56	9.1	167.63	9.1
Outdoor Lighting	758	17.76	10.8	1.48	10.8
Street Lighting	758	11.04	8.1	0.92	8.1
C.A.T.V. 2 User	N/A	N/A	N/A	N/A	N/A
C.A.T.V. 3 User	N/A	N/A	N/A	N/A	N/A
COGEN/SPP I	N/A	N/A	N/A	N/A	N/A
COGEN/SPP II	N/A	N/A	N/A	N/A	N/A

A detailed notice of all proposed revisions and a complete copy of the proposed tariffs containing the proposed text changes and rates may be obtained by submitting a written request by e-mail to [kentucky\\_regulatory\\_services@aep.com](mailto:kentucky_regulatory_services@aep.com) or by mail to Kentucky Power Company, ATTN: Regulatory Services, 1645 Winchester Avenue, Ashland, Kentucky, 41101, or by visiting Kentucky Power's website at [www.kentuckypower.com](http://www.kentuckypower.com).

A person may examine Kentucky Power's application at the offices of Kentucky Power located at 1645 Winchester Avenue, Ashland, Kentucky, at Kentucky Power's local offices, and at Kentucky Power's website at [www.kentuckypower.com](http://www.kentuckypower.com). When the Commission's offices reopen to the public, a person may also examine the application at the Public Service Commission's offices located at 211 Sower Boulevard, Frankfort, Kentucky, Monday through Friday, 8:00 a.m. to 4:30 p.m., or may view and download the application through the Commission's Web site at <http://psc.ky.gov>.

Comments regarding the application may be submitted to the Public Service Commission by mail to Public Service Commission, Post Office Box 615, Frankfort, Kentucky 40602, or by sending an email to the Commission's Public Information Officer at [psc.info@ky.gov](mailto:psc.info@ky.gov). All comments should reference Case No. 2020-00174.

The rates contained in this notice are the rates proposed by Kentucky Power, but the Public Service Commission may order rates to be charged that differ from the proposed rates contained in this notice. A person may submit a timely written request for intervention to the Public Service Commission, Post Office Box 615, Frankfort, Kentucky 40602, establishing the grounds for the request including the status and interest of the party. If the Commission does not receive a written request for intervention within thirty (30) days after the initial publication or mailing of the notice, the Commission may take final action on the application.

Kentucky Power Company  
1645 Winchester Avenue  
Ashland, KY 41101  
800-572-1113

Public Service Commission  
211 Sower Boulevard  
Frankfort, KY 40602  
502-564-3940

plates; no/expired Kentucky registration receipt; registration and title requirements vehicle not to be operated on highway; failure of owner to maintain required insurance/security, first: Reset 7/13/20 at 10 a.m., send notice.

Michael W. Farley (arraignment) — Operating on suspended/revoked operator's license; failure of non-owner operator to maintain required insurance, first; no/expired registration plates; no/expired Kentucky registration receipt; failure to register transfer of motor vehicle: Plead not guilty, pretrial conference 9/8/20 at 9 a.m.

Michael Wayne Farley (arraignment) — Operating on suspended/revoked operator's license; no/expired registration plates; no/expired Kentucky registration receipt; registration and title requirements vehicle not to be operated on highway; improper display of registration plates; failure to wear seat belt; failure to produce insurance card; failure of non-owner operator to maintain required insurance, first: Plead not guilty, pretrial conference 9/8/20 at 9 a.m.

Robin Grace (arraignment) — Possession of marijuana: Reset 7/27/20 at 10 a.m., send notice.

Kassandra Danielle Hamilton (arraignment) — Criminal littering: In rehab, reset 9/2/20 at 9 a.m., send notice.

Rickey Hixon (review) — Fugitive from another state-warrant required: Remove from active docket.

Elizabeth Francis Horn (arraignment) — Fugitive from another state, warrant required: Bond remain same, defendant was advised if government is-

expired registration plates; no/expired Kentucky registration receipt; registration and title requirements vehicle not to be operated on highway; failure of owner to maintain required insurance/security, first: Reset 8/10/20 at 9 a.m., send notice.

Amanda Meadows (arraignment) — Drug paraphernalia buy/possess: Plead not guilty, pretrial conference 8/25/20 10 a.m.

Sarah Whitt Moore (arraignment) — No/expired registration plates; no/expired Kentucky registration receipt; registration and title requirements vehicle not to be operated on highway; failure to produce insurance card; improper/windshield: Motion and Ord

Christopher Ray Newsom (arraignment) — Failure to improper signal; improper registration plates; no/expired Kentucky registration receipt; failure of owner to maintain required insurance/security; second or greater; failure to register transfer of motor vehicle: Plead not guilty, pretrial conference 7/28/20 at 10 a.m.

Gary Lynn Perry (arraignment) — Criminal littering: Reset 8/24/20 at 9 a.m., send notice.

Rebekah Juliane Rider (arraignment) — Operating on suspended/revoked operator license; failure to surrender revoked operator's license; possessing license when privileges are revoked/suspended: Plead not guilty, pretrial conference 11/17/20 at 9 a.m.

Marcus T. Varney (arraignment) — No brake lights (passenger vehicle); operating on suspended/revoked operator license: Dismissed proceedings.

Logan Andrew Allen (preliminary hearing) — All territorial vehicles violations; failure of

plates; no/expired Kentucky registration receipt; registration and title requirements vehicle not to be operated on highway; failure of owner to maintain required insurance/security, first: Reset 7/13/20 at 10 a.m., send notice.

Michael W. Farley (arraignment) — Operating on suspended/revoked operator's license; failure of non-owner operator to maintain required insurance, first; no/expired registration plates; no/expired Kentucky registration receipt; failure to register transfer of motor vehicle: Plead not guilty, pretrial conference 9/8/20 at 9 a.m.

Michael Wayne Farley (arraignment) — Operating on suspended/revoked operator's license; no/expired registration plates; no/expired Kentucky registration receipt; registration and title requirements vehicle not to be operated on highway; improper display of registration plates; failure to wear seat belt; failure to produce insurance card; failure of non-owner operator to maintain required insurance, first: Plead not guilty, pretrial conference 9/8/20 at 9 a.m.

Robin Grace (arraignment) — Possession of marijuana: Reset 7/27/20 at 10 a.m., send notice.

Kassandra Danielle Hamilton (arraignment) — Criminal littering: In rehab, reset 9/2/20 at 9 a.m., send notice.

Rickey Hixon (review) — Fugitive from another state-warrant required: Remove from active docket.

Elizabeth Francis Horn (arraignment) — Fugitive from another state, warrant required: Bond remain same, defendant was advised if government is-

expired registration plates; no/expired Kentucky registration receipt; registration and title requirements vehicle not to be operated on highway; failure of owner to maintain required insurance/security, first: Reset 8/10/20 at 9 a.m., send notice.

Amanda Meadows (arraignment) — Drug paraphernalia buy/possess: Plead not guilty, pretrial conference 8/25/20 10 a.m.

Sarah Whitt Moore (arraignment) — No/expired registration plates; no/expired Kentucky registration receipt; registration and title requirements vehicle not to be operated on highway; failure to produce insurance card; improper/windshield: Motion and Ord

Christopher Ray Newsom (arraignment) — Failure to improper signal; improper registration plates; no/expired Kentucky registration receipt; failure of owner to maintain required insurance/security; second or greater; failure to register transfer of motor vehicle: Plead not guilty, pretrial conference 7/28/20 at 10 a.m.

Gary Lynn Perry (arraignment) — Criminal littering: Reset 8/24/20 at 9 a.m., send notice.

Rebekah Juliane Rider (arraignment) — Operating on suspended/revoked operator license; failure to surrender revoked operator's license; possessing license when privileges are revoked/suspended: Plead not guilty, pretrial conference 11/17/20 at 9 a.m.

Marcus T. Varney (arraignment) — No brake lights (passenger vehicle); operating on suspended/revoked operator license: Dismissed proceedings.

Logan Andrew Allen (preliminary hearing) — All territorial vehicles violations; failure of

plates; no/expired Kentucky registration receipt; registration and title requirements vehicle not to be operated on highway; failure of owner to maintain required insurance/security, first: Reset 7/13/20 at 10 a.m., send notice.

Michael W. Farley (arraignment) — Operating on suspended/revoked operator's license; failure of non-owner operator to maintain required insurance, first; no/expired registration plates; no/expired Kentucky registration receipt; failure to register transfer of motor vehicle: Plead not guilty, pretrial conference 9/8/20 at 9 a.m.

Michael Wayne Farley (arraignment) — Operating on suspended/revoked operator's license; no/expired registration plates; no/expired Kentucky registration receipt; registration and title requirements vehicle not to be operated on highway; improper display of registration plates; failure to wear seat belt; failure to produce insurance card; failure of non-owner operator to maintain required insurance, first: Plead not guilty, pretrial conference 9/8/20 at 9 a.m.

Robin Grace (arraignment) — Possession of marijuana: Reset 7/27/20 at 10 a.m., send notice.

Kassandra Danielle Hamilton (arraignment) — Criminal littering: In rehab, reset 9/2/20 at 9 a.m., send notice.

Rickey Hixon (review) — Fugitive from another state-warrant required: Remove from active docket.

Elizabeth Francis Horn (arraignment) — Fugitive from another state, warrant required: Bond remain same, defendant was advised if government is-

See DOCKET, page 7.

The Martin County-Tug Valley  
**MOUNTAIN  
CITIZEN**

The Mountain Citizen, aka The Mountain Citizen and The Martin County Mercury (USPS #090430), is published on Wednesday by New Wave Communications, Inc., 20 West Main Street, Inez, Kentucky, 41224.

POSTMASTER: Send address corrections to P.O. Box 1029, Inez, Kentucky, 41224.

**ROGER SMITH  
PUBLISHER**

Letters to the editor must be signed and accompanied by an address and telephone number where the writer can be reached for verification. Phone numbers will not be published. The management reserves the right to reject any letters deemed libelous or otherwise unfit for publication.

Send all correspondence to: The MOUNTAIN CITIZEN, P.O. Box 1029, Inez, Kentucky 41224.  
The telephone is (606) 298-7570. The fax number is (606) 298-5012.  
E-Mail address: [mountaincitizen@bellsouth.net](mailto:mountaincitizen@bellsouth.net) Our subscription rate is \$20 per year in-county and \$27 out-of-county.  
Member: The Kentucky Press Association, The National News-

**NOTICE**

PLEASE TAKE NOTICE that, in an application to be filed June 29, 2020, Kentucky Power Company will seek approval by the Public Service Commission of Kentucky to adjust its electric rates and charges effective on and after December 30, 2020.

**KENTUCKY POWER COMPANY'S CURRENT AND PROPOSED RATES**

Residential Service - Rate (Tariff Codes 011, 012, 013, 014, 015, 017, 022, 054, 059)		
	Current	Proposed
Basic Service Charge per Month:	\$14.00	\$17.50
Energy Charge per kWh:		
March through November:		
All kWh	9.810¢	12.265¢
December, January and February:		
First 1,100 kWh:	N/A	12.265¢
All kWh Over 1,100	N/A	6.265¢
Load Management Water-Heating Provision		
Tariff 011 - Energy Charge per kWh	6.212¢	8.251¢
Storage Water Heating Provision		
Tariff 012 - Energy Charge per kWh	6.212¢	8.251¢
Tariff 013 - Energy Charge per kWh	6.212¢	8.251¢
Tariff 014 - Energy Charge per kWh	6.212¢	8.251¢
Electric Vehicle Charging Provision		
Energy Charge:		
On-Peak Billing period per kWh	N/A	15.737¢
Off-Peak Billing period per kWh	N/A	8.251¢
Residential Service Load Management Time-of-Day (Tariff Codes 028, 030, 032, 034)		
	Current	Proposed
Service Charge per Month	\$16.00	\$21.00
Energy Charge:		
On-Peak Billing period per kWh	14.504¢	15.737¢
Off-Peak Billing period per kWh	6.212¢	8.251¢
Separate Meter Charge per month	\$3.75	\$4.30
Residential Service Time-of-Day (Tariff Codes 036)		
	Current	Proposed
Service Charge per Month	\$16.00	\$21.00
Energy Charge:		
On-Peak Billing period per kWh	14.550¢	15.737¢
Off-Peak Billing period per kWh	6.212¢	8.251¢
Experimental Residential Service Time-of-Day (Tariff Codes 027)		
	Current	Proposed
Service Charge per Month	\$16.00	\$21.00
Energy Charge:		
On-Peak Summer Billing period per kWh	18.005¢	19.580¢
On-Peak Winter Billing period per kWh	15.506¢	17.083¢
Off-Peak Billing period per kWh	8.241¢	9.816¢
Residential Demand-Metered Electric Service (Tariff Codes 018)		
	Current	Proposed
Service Charge per Month	\$17.50	\$21.00
Energy Charge:		
On-Peak Billing period per kWh	9.880¢	14.374¢
Off-Peak Billing period per kWh	7.174¢	8.251¢
Demand Charge per kW of monthly billing demand	\$4.02	\$4.18

**COURTHOUSE**

**MARRIAGES**

INEZ - The following marriages were recorded in Martin County Clerk Susie Skyles' office.

Janet Fitch, 41, Louisa, and Joey Ray Fitch, 43, Louisa.

Minerva L. Endicott, 58, Columbus, Ohio, and Lonnie B. Mills, 72, Inez.

Angela Reene Newsome, 40, Inez, and James Ray Mollett, 43, Inez.

Madison Ann Bowen, 18, Inez, and Matthew Tyler Maynard, 20, Fort Gay, W.Va.

Micah Joelle Davis, 26, Inez, and William Cody Stone, 28, Inez.

Brandy N. Frazier (arraignment) - Criminal possession of a forged prescription, first offense: Arraigned, pretrial 6/20 at 11 a.m.

Gary Gamble, Jr. (revocation hearing) - Flagrant nonsupport; persistent felony offense first degree: Graduated sanction.

Brian Howell (revocation hearing) - Graduated sanction, moot.

Brian Howell (arraignment) - Operating on suspended/revoked operator's license; possession of controlled substance third degree-drug unspecified possession of controlled substance, first degree, first offense (methamphetamine): Arraigned, pretrial 8/6/20 at a.m., bond IHN.

**DEEDS**

INEZ - The following deeds were recorded in Martin County Clerk Susie Skyles' office.

American General Home Equity, Inc. (First Party); Select Portfolio Servicing, Inc. (Second Party).

Christopher Goble, Teresa Carol Goble (First Party); Joshua E. Maynard, Jaclyn L. Maynard (Second Party).

Eva Mollett (First Party); Angela Mollett Toler (Second Party).

Pauletta Horn, James R. Setser (First Party); John Edgar Horn, Tammy Sue Horn (Second Party).

Jonathan Alan Murphy, Robin Murphy, Connie J. Murphy, Dewey Murphy (First Party); Bobby Daniel, Keisha A. Daniel (Second Party).

Arthur Jude (arraignment) - Possession of controlled substance, first degree, first offense (methamphetamine); drug paraphernalia-buy/possession: Arraigned, pretrial 8/6/20 at a.m.

Mary Jude (revocation hearing) - Pass generally.

Steven M. Jude (motion hour) - Granted.

Steven M. Jude (motion hour) - Granted.

Tommy Jude (arraignment) - Complicity Trafficking controlled substance, first degree, first offense-drug unspecified: Arraigned, pretrial 6/20 at 11 a.m.

Aaron B. Justice (arraignment) - Possession of controlled substance, first degree first offense (methamphetamine); drug paraphernalia buy/possession: Arraigned, pretrial 8/6/20 at 11 a.m.

Aaron B. Justice (arraignment) - Possession of controlled substance, first degree first offense (methamphetamine); drug paraphernalia buy/possession: Arraigned, pretrial 8/6/20 at 11 a.m.

**DOCKET**

**District Court Docket**

INEZ - The following cases were heard June 30 by Judge Brett Butcher in Martin District

Toni G. Kerr (motion for shock probation) - Denied.

Toni G. Kerr (motion for

**KENTUCKY POWER COMPANY'S PROPOSED NEW AND MODIFIED TARIFFS**

Kentucky Power is proposing the following new and modified tariffs.

- \*Grid Modernization Rider Tariff
- \*Demand Response Service Tariff
- \*Contract Service -- Interruptible Power Tariff (C.S. - I.R.P.)
- \*Flex Pay Tariff
- \*Net Metering Service Tariff
- \*Net Metering Service II Tariff
- \*Flexible Lighting provision of Tariffs Outdoor Lighting (O.L.) and Street Lighting (S.L.)
- \*Electric Vehicle Charging provision of Tariffs Residential Service (R.S.), General Service (G.S.) and Large General Service (L.G.S.)
- \*Federal Tax Cut Tariff
- \*Non-Utility Generator Tariff

Kentucky Power is also proposing changes to the rates for other customer classes. These customer classes and the changes in their associated rates are listed in the tables shown below. Kentucky Power is also proposing changes in the text of some of its rate schedules and other tariff provisions, including its terms and conditions for electric service and miscellaneous charges. The proposed rates reflect a proposed annual increase in electric revenues of approximately 12.2% to Kentucky Power.

The estimated amount of the annual change and the average monthly bill to which the proposed electric rates will apply for each electric customer class are as follows:

Electric Rate Class	Average Usage (kWh)	Annual \$ Increase	Annual % Increase	Monthly Bills Increase	Monthly Bill % Increase
<b>Residential Service</b>					
Residential Service	14,890	277.92	16.0	23.16	16.0
Residential Load Management Time-of-Day Energy (TOD)	19,146	361.80	17.1	30.15	17.1
Residential Service Time-of-Day	19,065	364.80	20.5	30.40	20.5
Experimental Residential Service Time-of-Day	N/A	N/A	N/A	N/A	N/A
Residential Demand-Metered Electric Service	N/A	N/A	N/A	N/A	N/A
<b>General Service</b>					
General Service	19,779	296.88	10.7	24.74	10.7
Recreational Lighting Service	15,063	222.64	11.2	18.57	11.2
Load Management TOD	15,286	341.76	18.1	28.48	18.1
Optional Unmetered Service	2,521	35.04	7.3	2.92	7.3
Small General Service TOD	16,282	706.80	36.7	58.90	36.7
Medium General Service TOD	39,349	456.84	9.6	38.07	9.6
<b>Large General Service</b>					
Large General Service	732,483	6,929.44	10.3	744.12	10.3
Large General Service Load Management TOD	257,935	3,726.36	12.8	310.53	12.8
Large General Service TOD	993,906	12,621.12	11.7	1,051.76	11.7
<b>Industrial Service</b>					
Industrial General Service	29,509,663	165,207.35	7.8	13,767.28	7.8
<b>All Other</b>					
Municipal Waterworks	203,647	2,011.56	9.1	167.63	9.1
Outdoor Lighting	768	17.76	10.8	1.48	10.8
Street Lighting	708	11.04	8.1	0.92	8.1
C.A.T.V. 2 User	N/A	N/A	N/A	N/A	N/A
C.A.T.V. 3 User	N/A	N/A	N/A	N/A	N/A
COGEN/SPP I	N/A	N/A	N/A	N/A	N/A
COGEN/SPP II	N/A	N/A	N/A	N/A	N/A

A detailed notice of all proposed revisions and a complete copy of the proposed tariffs containing the proposed text changes and rates may be obtained by submitting a written request by e-mail to [kentucky\\_regulatory\\_services@aep.com](mailto:kentucky_regulatory_services@aep.com) or by mail to Kentucky Power Company, ATTN: Regulatory Services, 1645 Winchester Avenue, Ashland, Kentucky, 41101, or by visiting Kentucky Power's website at [www.kentuckypower.com](http://www.kentuckypower.com).

A person may examine Kentucky Power's application at the offices of Kentucky Power located at 1645 Winchester Avenue, Ashland, Kentucky, at Kentucky Power's local offices, and at Kentucky Power's website at [www.kentuckypower.com](http://www.kentuckypower.com). When the Commission's offices reopen to the public, a person may also examine the application at the Public Service Commission's offices located at 211 Sower Boulevard, Frankfort, Kentucky, Monday through Friday, 8:00 a.m. to 4:30 p.m., or may view and download the application through the Commission's Web site at <http://psc.ky.gov>.

Comments regarding the application may be submitted to the Public Service Commission by mail to Public Service Commission, Post Office Box 615, Frankfort, Kentucky 40602, or by sending an email to the Commission's Public Information Officer at [psc.info@ky.gov](mailto:psc.info@ky.gov). All comments should reference Case No. 2020-00174.

The rates contained in this notice are the rates proposed by Kentucky Power, but the Public Service Commission may order rates to be charged that differ from the proposed rates contained in this notice. A person may submit a timely written request for intervention to the Public Service Commission, Post Office Box 615, Frankfort, Kentucky 40602, establishing the grounds for the request including the status and interest of the party. If the Commission does not receive a written request for intervention within thirty (30) days after the initial publication or mailing of the notice, the Commission may take final action on the application.

Kentucky Power Company  
1645 Winchester Avenue  
Ashland, KY 41101  
800-572-1113

Public Service Commission  
211 Sower Boulevard  
Frankfort, KY 40602  
502-564-3940

**COGIT.**

Ailis Hendericks (preliminary hearing) — Criminal possession of forged instrument—first degree: Amend to attempted criminal possession of forged instrument—first degree—12 months to serve probated over two years unsupervised, no new violations of law, waive court cost and fine.

Megan Maynard (preliminary hearing—via zoom) — Assault third degree—police/probation officer identification; resisting arrest; menacing; disorderly conduct, second degree: Waive to grand jury, PARTS bond.

**Circuit Court Docket**

INEZ — The following cases were heard July 2 by Judge John David Preston in Martin Circuit Court.

Christopher Bowen (other hearing) — Granted.

Charles Crum (motion to revoke probation) — Defendant not present, bench warrant to be issued.

Fred Daniels (arraignment) — Possession of controlled substance, first degree, first offense (methamphetamine); drug paraphernalia-buy/possession; driving DUI suspended license, first offense, aggravator: Arraigned, pretrial 8/6/20 at 11 a.m., bond-ROR/MCR drug testing.

Steven Davis (motion to void pretrial) — Hearing 7/16/20 at 10 a.m.

Robert L. Dillon (arraignment) — Fleeing or evading police, first degree; disregarding stop sign: Defendant not present, bench warrant to be issued.

Herman Endicott, Jr. (other hearing) — Defendant not present, bench warrant to be issued.

Amanda Kirk (arraignment) — Complicity possessor controlled substance, first degree, first offense (methamphetamine); drug paraphernalia-buy/possession: Arraigned pretrial 8/6/20 at 11 a.m.

Brian Dale Lowe (revocated hearing) — Reset 10/8/20 at a.m.

Ernest Maynard (revocated hearing) — Moot.

Frankie L. Maynard (revocation hearing) — Defendant stipulates to violations, probation revoked, remanded to Department of Corrections.

Jenious Maynard (revocated hearing) — Motion withdrawn by Commonwealth.

Sinead McGinnis (arraignment) — Possession of controlled substance, first degree, first offense (methamphetamine); drug paraphernalia-buy/possession: Arraigned, pretrial 8/6/20 at 11 a.m.

Jonathan Mills (arraignment) — Possession of controlled substance, first degree, first offense (methamphetamine): Defendant not present, bench warrant to be issued.

Mardy Mollett, Jr. (arraignment) — Serving alcoholic beverages to minors, first degree; assault, first degree—domestic violence; criminal mischief, first degree; cruelty animals—second degree: Arraigned, pretrial 8/6/20 at a.m.

Mardy Mollett, Jr. (arraignment) — Convicted felon possession of a handgun: Arraigned, pretrial 8/6/20 at a.m.

Mardy Mollett, Jr. (arraignment) — Convicted felon possession of a handgun: Arraigned, pretrial 8/6/20 at a.m.

See DOCKET, page 7

The Martin County-Tug Valley

**MOUNTAIN CITIZEN**

The Mountain Citizen, aka The Mountain Citizen and The Martin County Mercury (USPS #090430), is published on Wednesday by New Wave Communications, Inc., 20 West Main Street, Inez, Kentucky, 41224

POSTMASTER: Send address corrections to P.O. Box 1029, Inez, Kentucky, 41224.

**ROGER SMITH PUBLISHER**

Letters to the editor must be signed and accompanied by an address and telephone number where the writer can be reached for verification. Phone numbers will not be published. The management reserves the right to reject any letters deemed libelous or otherwise unfit for publication.

Send all correspondence to: The MOUNTAIN CITIZEN, P.O. Box 1029, Inez, Kentucky 41224. The telephone is (606) 298-7570. The fax number is (606) 298-5012. E-Mail address: [mountaincitizen@bellsouth.net](mailto:mountaincitizen@bellsouth.net) Our subscription rate is \$20 per year in-county and \$27 out-of-county.

UP

**NOTICE**

**PLEASE TAKE NOTICE** that, in an application to be filed June 29, 2020, Kentucky Power Company will seek approval by the Public Service Commission of Kentucky to adjust its electric rates and charges effective on and after December 30, 2020.

**KENTUCKY POWER COMPANY'S CURRENT AND PROPOSED RATES**

**Residential Service - Rate**

(Tariff Codes 011, 012, 013, 014, 015, 017, 022, 054, 059)

	<b>Current</b>	<b>Proposed</b>
Basic Service Charge per Month:	\$14.00	\$17.50
Energy Charge per kWh:		
March through November:		
All kWh	9.810¢	12.265¢
December, January and February:		
First 1,100 kWh:	N/A	12.265¢
All kWh Over 1,100	N/A	6.265¢
Load Management Water-Heating Provision		
Tariff 011 - Energy Charge per kWh	6.212¢	8.251¢
Storage Water Heating Provision		
Tariff 012 - Energy Charge per kWh	6.212¢	8.251¢
Tariff 013 - Energy Charge per kWh	6.212¢	8.251¢
Tariff 014 - Energy Charge per kWh	6.212¢	8.251¢
Electric Vehicle Charging Provision		
Energy Charge:		
On-Peak Billing period per kWh	N/A	15.737¢
Off-Peak Billing period per kWh	N/A	8.251¢

**Residential Service Load Management Time-of-Day**

(Tariff Codes 028, 030, 032, 034)

	<b>Current</b>	<b>Proposed</b>
Service Charge per Month	\$16.00	\$21.00
Energy Charge:		
On-Peak Billing period per kWh	14.504¢	15.737¢
Off-Peak Billing period per kWh	6.212¢	8.251¢
Separate Meter Charge per month	\$3.75	\$4.30

**Residential Service Time-of-Day**

(Tariff Codes 036)

	<b>Current</b>	<b>Proposed</b>
Service Charge per Month	\$16.00	\$21.00
Energy Charge:		
On-Peak Billing period per kWh	14.550¢	15.737¢
Off-Peak Billing period per kWh	6.212¢	8.251¢

**Experimental Residential Service Time-of-Day2**

(Tariff Codes 027)

	<b>Current</b>	<b>Proposed</b>
Service Charge per Month	\$16.00	\$21.00
Energy Charge:		
On-Peak Summer Billing period per kWh	18.005¢	19.580¢
On-Peak Winter Billing period per kWh	15.508¢	17.083¢
Off-Peak Billing period per kWh	8.241¢	9.816¢

**Residential Demand-Metered Electric Service**

(Tariff Codes 018)

	<b>Current</b>	<b>Proposed</b>
Service Charge per Month	\$17.50	\$21.00
Energy Charge:		
On-Peak Billing period per kWh	9.890¢	14.374¢
Off-Peak Billing period per kWh	7.174¢	8.251¢
Demand Charge per kW of monthly billing demand	\$4.02	\$4.18

**KENTUCKY POWER COMPANY'S PROPOSED NEW AND MODIFIED TARIFFS**

Kentucky Power is proposing the following new and modified tariffs.

- \*Grid Modernization Rider Tariff
- \*Demand Response Service Tariff
- \*Contract Service – Interruptible Power Tariff (C.S. – I.R.P.)
- \*Flex Pay Tariff
- \*Net Metering Service Tariff
- \*Net Metering Service II Tariff
- \*Flexible Lighting provision of Tariffs Outdoor Lighting (O.L.) and Street Lighting (S.L.)
- \*Electric Vehicle Charging provision of Tariffs Residential Service (R.S.), General Service (G.S.) and Large General Service (L.G.S.)
- \*Federal Tax Cut Tariff
- \*Non-Utility Generator Tariff

Kentucky Power is also proposing changes to the rates for other customer classes. These customer classes and the changes in their associated rates are listed in the tables shown below. Kentucky Power is also proposing changes in the text of some of its rate schedules and other tariff provisions, including its terms and conditions for electric service and miscellaneous charges. The proposed rates reflect a proposed annual increase in electric revenues of approximately 12.2% to Kentucky Power.

The estimated amount of the annual change and the average monthly bill to which the proposed electric rates will apply for each electric customer class are as follows:

Electric Rate Class	Average Usage (kWh)	Annual \$ Increase	Annual % Increase	Monthly Bill \$ Increase	Monthly Bill % Increase
<b>Residential Service</b>					
Residential Service	14,890	277.92	16.0	23.16	16.0
Residential Load Management Time-of-Day Energy (TOD)	19,146	361.80	17.1	30.15	17.1
Residential Service Time-of-Day	19,065	364.80	20.5	30.40	20.5
Experimental Residential Service Time-of-Day	N/A	N/A	N/A	N/A	N/A
Residential Demand-Metered Electric Service	N/A	N/A	N/A	N/A	N/A
<b>General Service</b>					
General Service	19,779	296.88	10.7	24.74	10.7
Recreational Lighting Service	15,063	222.84	11.2	18.57	11.2
Load Management TOD	15,286	341.76	18.1	28.48	18.1
Optional Unmetered Service	2,521	35.04	7.3	2.92	7.3
Small General Service TOD	16,282	706.80	36.7	58.90	36.7
Medium General Service TOD	39,349	456.84	9.6	38.07	9.6
<b>Large General Service</b>					
Large General Service	732,483	8,929.44	10.3	744.12	10.3
Large General Service Load Management TOD	257,935	3,726.36	12.8	310.53	12.8
Large General Service TOD	993,906	12,621.12	11.7	1,051.76	11.7
<b>Industrial Service</b>					
Industrial General Service	29,509,663	165,207.36	7.6	13,767.28	7.6
<b>All Other</b>					
Municipal Waterworks	203,647	2,011.56	9.1	167.63	9.1
Outdoor Lighting	768	17.76	10.8	1.48	10.8
Street Lighting	708	11.04	8.1	0.92	8.1
C.A.T.V. 2 User	N/A	N/A	N/A	N/A	N/A
C.A.T.V. 3 User	N/A	N/A	N/A	N/A	N/A
COGEN/SPP I	N/A	N/A	N/A	N/A	N/A
COGEN/SPP II	N/A	N/A	N/A	N/A	N/A

A detailed notice of all proposed revisions and a complete copy of the proposed tariffs containing the proposed text changes and rates may be obtained by submitting a written request by e-mail to [kentucky\\_regulatory\\_services@aep.com](mailto:kentucky_regulatory_services@aep.com) or by mail to Kentucky Power Company, ATTN: Regulatory Services, 1645 Winchester Avenue, Ashland, Kentucky, 41101, or by visiting Kentucky Power's website at [www.Kentuckypower.com](http://www.Kentuckypower.com).

A person may examine Kentucky Power's application at the offices of Kentucky Power located at 1645 Winchester Avenue, Ashland, Kentucky, at Kentucky Power's local offices, and at Kentucky Power's website at [www.Kentuckypower.com](http://www.Kentuckypower.com). When the Commission's offices reopen to the public, a person may also examine the application at the Public Service Commission's offices located at 211 Sower Boulevard, Frankfort, Kentucky, Monday through Friday, 8:00 a.m. to 4:30 p.m., or may view and download the application through the Commission's Web site at <http://psc.ky.gov>.

Comments regarding the application may be submitted to the Public Service Commission by mail to Public Service Commission, Post Office Box 615, Frankfort, Kentucky 40602, or by sending an email to the Commission's Public Information Officer at [psc.info@ky.gov](mailto:psc.info@ky.gov). All comments should reference Case No. 2020-00174.

The rates contained in this notice are the rates proposed by Kentucky Power, but the Public Service Commission may order rates to be charged that differ from the proposed rates contained in this notice. A person may submit a timely written request for intervention to the Public Service Commission, Post Office Box 615, Frankfort, Kentucky 40602, establishing the grounds for the request including the status and interest of the party. If the Commission does not receive a written request for intervention within thirty (30) days after the initial publication or mailing of the notice, the Commission may take final action on the application.

Kentucky Power Company  
1645 Winchester Avenue  
Ashland, KY 41101  
800-572-1113

Public Service Commission  
211 Sower Boulevard  
Frankfort, KY 40602  
502-564-3940

Wednesday, June 24, 2020

KCP  
TIMES-VOICE**NOTICE**

**PLEASE TAKE NOTICE** that, in an application to be filed June 29, 2020, Kentucky Power Company will seek approval by the Public Service Commission of Kentucky to adjust its electric rates and charges effective on and after December 30, 2020.

**KENTUCKY POWER COMPANY'S CURRENT AND PROPOSED RATES****Residential Service – Rate**

(Tariff Codes 011, 012, 013, 014, 015, 017, 022, 054, 059)

	<b>Current</b>	<b>Proposed</b>
Basic Service Charge per Month:	\$14.00	\$17.50
Energy Charge per kWh:		
March through November:		
All kWh	9.810¢	12.265¢
December, January and February:		
First 1,100 kWh:	N/A	12.265¢
All kWh Over 1,100	N/A	6.265¢
Load Management Water-Heating Provision		
Tariff 011 – Energy Charge per kWh	6.212¢	8.251¢
Storage Water Heating Provision		
Tariff 012 – Energy Charge per kWh	6.212¢	8.251¢
Tariff 013 – Energy Charge per kWh	6.212¢	8.251¢
Tariff 014 – Energy Charge per kWh	6.212¢	8.251¢
Electric Vehicle Charging Provision		
Energy Charge:		
On-Peak Billing period per kWh	N/A	15.737¢
Off-Peak Billing period per kWh	N/A	8.251¢

**Residential Service Load Management Time-of-Day**

(Tariff Codes 028, 030, 032, 034)

	<b>Current</b>	<b>Proposed</b>
Service Charge per Month	\$16.00	\$21.00
Energy Charge:		
On-Peak Billing period per kWh	14.504¢	15.737¢
Off-Peak Billing period per kWh	6.212¢	8.251¢
Separate Meter Charge per month	\$3.75	\$4.30

**Residential Service Time-of-Day**

(Tariff Codes 036)

	<b>Current</b>	<b>Proposed</b>
Service Charge per Month	\$16.00	\$21.00
Energy Charge:		
On-Peak Billing period per kWh	14.550¢	15.737¢
Off-Peak Billing period per kWh	6.212¢	8.251¢

**Experimental Residential Service Time-of-Day2**

(Tariff Codes 027)

	<b>Current</b>	<b>Proposed</b>
Service Charge per Month	\$16.00	\$21.00
Energy Charge:		
On-Peak Summer Billing period per kWh	18.005¢	19.580¢
On-Peak Winter Billing period per kWh	15.508¢	17.083¢
Off-Peak Billing period per kWh	8.241¢	9.816¢

**Residential Demand-Metered Electric Service**

(Tariff Codes 018)

	<b>Current</b>	<b>Proposed</b>
Service Charge per Month	\$17.50	\$21.00
Energy Charge:		
On-Peak Billing period per kWh	9.890¢	14.374¢
Off-Peak Billing period per kWh	7.174¢	8.251¢
Demand Charge per KW of monthly billing demand	\$4.02	\$4.18



**KENTUCKY POWER COMPANY'S PROPOSED NEW AND MODIFIED TARIFFS**

Kentucky Power is proposing the following new and modified tariffs.

- \*Grid Modernization Rider Tariff
- \*Demand Response Service Tariff
- \*Contract Service – Interruptible Power Tariff (C.S. – I.R.P.)
- \*Flex Pay Tariff
- \*Net Metering Service Tariff
- \*Net Metering Service II Tariff
- \*Flexible Lighting provision of Tariffs Outdoor Lighting (O.L.) and Street Lighting (S.L.)
- \*Electric Vehicle Charging provision of Tariffs Residential Service (R.S.), General Service (G.S.) and Large General Service (L.G.S.)
- \*Federal Tax Cut Tariff
- \*Non-Utility Generator Tariff

Kentucky Power is also proposing changes to the rates for other customer classes. These customer classes and the changes in their associated rates are listed in the tables shown below. Kentucky Power is also proposing changes in the text of some of its rate schedules and other tariff provisions, including its terms and conditions for electric service and miscellaneous charges. The proposed rates reflect a proposed annual increase in electric revenues of approximately 12.2% to Kentucky Power.

The estimated amount of the annual change and the average monthly bill to which the proposed electric rates will apply for each electric customer class are as follows:

Electric Rate Class	Average Usage (kWh)	Annual \$ Increase	Annual % Increase	Monthly Bills Increase	Monthly Bill% Increase
<b>Residential Service</b>					
Residential Service	14,890	277.92	16.0	23.16	16.0
Residential Load Management Time-of-Day Energy (TOD)	19,146	361.80	17.1	30.15	17.1
Residential Service Time-of-Day	19,065	364.80	20.5	30.40	20.5
Experimental Residential Service Time-of-Day	N/A	N/A	N/A	N/A	N/A
Residential Demand-Metered Electric Service	N/A	N/A	N/A	N/A	N/A
<b>General Service</b>					
General Service	19,779	296.88	10.7	24.74	10.7
Recreational Lighting Service	15,063	222.84	11.2	18.57	11.2
Load Management TOD	15,286	341.76	18.1	28.48	18.1
Optional Unmetered Service	2,521	35.04	7.3	2.92	7.3
Small General Service TOD	16,282	706.80	36.7	58.90	36.7
Medium General Service TOD	39,349	456.84	9.6	38.07	9.6
<b>Large General Service</b>					
Large General Service	732,483	8,929.44	10.3	744.12	10.3
Large General Service Load Management TOD	257,935	3,726.36	12.8	310.53	12.8
Large General Service TOD	993,908	12,621.12	11.7	1,051.76	11.7
<b>Industrial Service</b>					
Industrial General Service	29,509,663	165,207.36	7.6	13,767.28	7.6
<b>All Other</b>					
Municipal Waterworks	203,647	2,011.56	9.1	167.63	9.1
Outdoor Lighting	768	17.76	10.8	1.48	10.8
Street Lighting	708	11.04	8.1	0.92	8.1
C.A.T.V. 2 User	N/A	N/A	N/A	N/A	N/A
C.A.T.V. 3 User	N/A	N/A	N/A	N/A	N/A
COGEN/SPP I	N/A	N/A	N/A	N/A	N/A
COGEN/SPP II	N/A	N/A	N/A	N/A	N/A

A detailed notice of all proposed revisions and a complete copy of the proposed tariffs containing the proposed text changes and rates may be obtained by submitting a written request by e-mail to [kentucky\\_regulatory\\_services@aep.com](mailto:kentucky_regulatory_services@aep.com) or by mail to Kentucky Power Company, ATTN: Regulatory Services, 1645 Winchester Avenue, Ashland, Kentucky, 41101, or by visiting Kentucky Power's website at [www.kentuckypower.com](http://www.kentuckypower.com).

A person may examine Kentucky Power's application at the offices of Kentucky Power located at 1645 Winchester Avenue, Ashland, Kentucky, at Kentucky Power's local offices, and at Kentucky Power's website at [www.kentuckypower.com](http://www.kentuckypower.com). When the Commission's offices reopen to the public, a person may also examine the application at the Public Service Commission's offices located at 211 Sower Boulevard, Frankfort, Kentucky, Monday through Friday, 8:00 a.m. to 4:30 p.m., or may view and download the application through the Commission's Web site at <http://psc.ky.gov>.

Comments regarding the application may be submitted to the Public Service Commission by mail to Public Service Commission, Post Office Box 615, Frankfort, Kentucky 40602, or by sending an email to the Commission's Public Information Officer at [psc.info@ky.gov](mailto:psc.info@ky.gov). All comments should reference Case No. 2020-00174.

The rates contained in this notice are the rates proposed by Kentucky Power, but the Public Service Commission may order rates to be charged that differ from the proposed rates contained in this notice. A person may submit a timely written request for intervention to the Public Service Commission, Post Office Box 615, Frankfort, Kentucky 40602, establishing the grounds for the request including the status and interest of the party. If the Commission does not receive a written request for intervention within thirty (30) days after the initial publication or mailing of the notice, the Commission may take final action on the application.

Kentucky Power Company  
1645 Winchester Avenue  
Ashland, KY 41101  
800-572-1113

Public Service Commission  
211 Sower Boulevard  
Frankfort, KY 40602  
502-564-3940

CP

**NOTICE**

PLEASE TAKE NOTICE that, in an application to be filed June 29, 2020, Kentucky Power Company will seek approval by the Public Service Commission of Kentucky to adjust its electric rates and charges effective on and after December 30, 2020.

**KENTUCKY POWER COMPANY'S CURRENT AND PROPOSED RATES**

Residential Service - Rate (Tariff Codes 011, 012, 013, 014, 015, 017, 022, 054, 059)		
	Current	Proposed
Basic Service Charge per Month:	\$14.00	\$17.50
Energy Charge per kWh:		
March through November:		
All kWh	9.810¢	12.265¢
December, January and February:		
First 1,100 kWh:	N/A	12.265¢
All kWh Over 1,100	N/A	6.255¢
Load Management Water-Heating Provision		
Tariff 011 - Energy Charge per kWh	6.212¢	8.251¢
Storage Water Heating Provision		
Tariff 012 - Energy Charge per kWh	6.212¢	8.251¢
Tariff 013 - Energy Charge per kWh	6.212¢	8.251¢
Tariff 014 - Energy Charge per kWh	6.212¢	8.251¢
Electric Vehicle Charging Provision		
Energy Charge:		
On-Peak Billing period per kWh	N/A	15.737¢
Off-Peak Billing period per kWh	N/A	8.251¢
Residential Service Load Management Time-of-Day (Tariff Codes 028, 030, 032, 034)		
	Current	Proposed
Service Charge per Month	\$16.00	\$21.00
Energy Charge:		
On-Peak Billing period per kWh	14.504¢	15.737¢
Off-Peak Billing period per kWh	6.212¢	8.251¢
Separate Meter Charge per month	\$3.75	\$4.30
Residential Service Time-of-Day (Tariff Codes 036)		
	Current	Proposed
Service Charge per Month	\$16.00	\$21.00
Energy Charge:		
On-Peak Billing period per kWh	14.550¢	15.737¢
Off-Peak Billing period per kWh	6.212¢	8.251¢
Experimental Residential Service Time-of-Day (Tariff Codes 027)		
	Current	Proposed
Service Charge per Month	\$16.00	\$21.00
Energy Charge:		
On-Peak Summer Billing period per kWh	18.005¢	19.580¢
On-Peak Winter Billing period per kWh	15.508¢	17.083¢
Off-Peak Billing period per kWh	8.241¢	9.816¢
Residential Demand-Metered Electric Service (Tariff Codes 018)		
	Current	Proposed
Service Charge per Month	\$17.50	\$21.00
Energy Charge:		
On-Peak Billing period per kWh	9.890¢	14.374¢
Off-Peak Billing period per kWh	7.174¢	8.251¢
Demand Charge per KW of monthly billing demand	\$4.02	\$4.18

# Community Calendar

Send your BSN Community Calendar notices to:  
The Big Sandy News Community Calendar,  
P.O. Box 766, Louisa, Ky. 41230 or by e-mail to:  
brenda@thebigsandynews.com

## Wednesday, June 24

Senior Vouchers will be distributed at the Lawrence County Extension office Farmers' Market pavilion, 249 Industrial Park Rd., Louisa, today, 9 a.m.-noon, 9 a.m.-noon. Early sales at the market will be Sat., June 27, 9 a.m.-noon or sell out. Grand opening day will be Wed., July 8, 9 a.m. Market will be open Wednesdays and Saturday's, 9 a.m. to noon or sell out. 606-673-9495.

Tolsia Youth League will have an in-person sign up from 5-7 p.m., in front of the former Fort Gay High School gym. Sign up fees have been covered for the 2020 football and cheer season.

Lawrence County Public Library, Louisa, is now open with limited services. Hours are Monday-Friday, 9 a.m.-5 p.m., open first Saturday of the month, 9 a.m.-1 p.m., closed all other Saturdays. Call the library for more information, 606-638-4497.

The "ROCK SHOP" located 10 miles south of Louisa, across from Valero Truck Stop, behind the church, will be open every Wednesday, 4-7 p.m. Everything is a quarter. All proceeds goes to Rock Homeschool group.

## Thursday, June 25

For the elderly and fami-

## Tuesday, June 30

The Johnson County Farmers Market, 826 F.M. Stafford Ave., Paintsville, will be open every Tuesday, 10 a.m.-2 p.m., and Thursday, 2-6 p.m. 606-789-8108.

## Miscellaneous

The City of Louisa and Lawrence County will celebrate the 4th of July with a parade at 10 a.m., and fireworks at 10 p.m. Line-up for parade in Louisa Plaza. Due to COVID-19, all other activities have been cancelled. For information or to participate in the parade, call 606-638-4581.

The Fred M. Vinson Museum and Welcome Center will have an "open house" on Saturday, July 4, 10 a.m.-2 p.m., admission is free.

The Fort Gay Library has now reopened with changes. You must wear a mask when entering building and only 5 people are allowed inside at a time and maintain the 6 ft. social distancing. All library material is to be dropped in the dropbox outside. For information, call 304-648-5338.

The Community Fellowship Church in Louisa is having a "Rehominy Fancy Dresses" event. To give a dress, call or text GIVE DRESS to 606-483-0823 or to get a dress, text GRT

**KENTUCKY POWER COMPANY'S PROPOSED NEW AND MODIFIED TARIFFS**

Kentucky Power is proposing the following new and modified tariffs.

- \*Grid Modernization Rider Tariff
- \*Demand Response Service Tariff
- \*Contract Service - Interruptible Power Tariff (C.S. - I.R.P.)
- \*Flex Pay Tariff
- \*Net Metering Service Tariff
- \*Net Metering Service II Tariff
- \*Flexible Lighting provision of Tariffs Outdoor Lighting (O.L.) and Street Lighting (S.L.)
- \*Electric Vehicle Charging provision of Tariffs Residential Service (R.S.), General Service (G.S.) and Large General Service (L.G.S.)
- \*Federal Tax Cut Tariff
- \*Non-Utility Generator Tariff

Kentucky Power is also proposing changes to the rates for other customer classes. These customer classes and the changes in their associated rates are listed in the tables shown below. Kentucky Power is also proposing changes in the text of some of its rate schedules and other tariff provisions, including its terms and conditions for electric service and miscellaneous charges. The proposed rates reflect a proposed annual increase in electric revenues of approximately 12.2% to Kentucky Power.

The estimated amount of the annual change and the average monthly bill to which the proposed electric rates will apply for each electric customer class are as follows:

Electric Rate Class	Average Usage (kWh)	Annual \$ Increase	Annual % Increase	Monthly Bill Increase	Monthly Bill % Increase
<b>Residential Service</b>					
Residential Service	14,880	277.92	16.0	23.16	16.0
Residential Load Management Time-of-Day Energy (TOD)	19,146	361.80	17.1	30.15	17.1
Residential Service Time-of-Day	19,065	364.80	20.5	30.40	20.5
Experimental Residential Service Time-of-Day	N/A	N/A	N/A	N/A	N/A
Residential Demand-Metered Electric Service	N/A	N/A	N/A	N/A	N/A
<b>General Service</b>					
General Service	19,779	296.88	10.7	24.74	10.7
Recreational Lighting Service	15,063	222.84	11.2	18.57	11.2
Load Management TOD	15,286	341.76	18.1	28.48	18.1
Optional Unmetered Service	2,521	35.04	7.3	2.92	7.3
Small General Service TOD	18,282	706.80	36.7	58.90	36.7
Medium General Service TOD	39,349	456.84	9.6	38.07	9.6
<b>Large General Service</b>					
Large General Service	732,483	8,929.44	10.3	744.12	10.3
Large General Service Load Management TOD	267,935	3,726.36	12.8	310.53	12.8
Large General Service TOD	993,906	12,621.12	11.7	1,051.76	11.7
<b>Industrial Service</b>					
Industrial General Service	29,509,663	165,207.36	7.6	13,767.28	7.6
<b>All Other</b>					
Municipal Waterworks	203,647	2,011.66	9.1	167.63	9.1
Outdoor Lighting	768	17.76	10.8	1.48	10.8
Street Lighting	798	11.04	8.1	0.92	8.1
C.A.T.V. 2 User	N/A	N/A	N/A	N/A	N/A
C.A.T.V. 3 User	N/A	N/A	N/A	N/A	N/A
COGEN/SPP I	N/A	N/A	N/A	N/A	N/A
COGEN/SPP II	N/A	N/A	N/A	N/A	N/A

A detailed notice of all proposed revisions and a complete copy of the proposed tariffs containing the proposed text changes and rates may be obtained by submitting a written request by e-mail to [kentucky\\_regulatory\\_services@aep.com](mailto:kentucky_regulatory_services@aep.com) or by mail to Kentucky Power Company, ATTN: Regulatory Services, 1645 Winchester Avenue, Ashland, Kentucky, 41101, or by visiting Kentucky Power's website at [www.kentuckypower.com](http://www.kentuckypower.com).

A person may examine Kentucky Power's application at the offices of Kentucky Power located at 1645 Winchester Avenue, Ashland, Kentucky, at Kentucky Power's local offices, and at Kentucky Power's website at [www.kentuckypower.com](http://www.kentuckypower.com). When the Commission's offices reopen to the public, a person may also examine the application at the Public Service Commission's offices located at 211 Sower Boulevard, Frankfort, Kentucky, Monday through Friday, 9:00 a.m. to 3:30 p.m., or may view and download the application through the Commission's Web site at <http://psc.ky.gov>.

Comments regarding the application may be submitted to the Public Service Commission by mail to Public Service Commission, Post Office Box 616, Frankfort, Kentucky 40602, or by sending an email to the Commission's Public Information Officer at [psc.info@ky.gov](mailto:psc.info@ky.gov). All comments should reference Case No. 2020-00174.

The rates contained in this notice are the rates proposed by Kentucky Power, but the Public Service Commission may order rates to be charged that differ from the proposed rates contained in this notice. A person may submit a timely written request for intervention to the Public Service Commission, Post Office Box 616, Frankfort, Kentucky 40602, establishing the grounds for the request including the status and interest of the party. If the Commission does not receive a written request for intervention within thirty (30) days after the initial publication or mailing of the notice, the Commission may take final action on the application.

Kentucky Power Company  
1645 Winchester Avenue  
Ashland, KY 41101  
800-672-1113

Public Service Commission  
211 Sower Boulevard  
Frankfort, KY 40602  
502-564-3940

lies of the Fallsburg community in Lawrence County, the Fallsburg Tabernacle Church will provide a hot, on-the-go meal and a box of food containing meals, beginning at 11 a.m. Volunteers will bring the boxes to the vehicle. For information, call 606-483-1206.

**Friday, June 26**

God's Weigh group will resume meeting at the First Baptist Church today. Weigh-in 5:30-6 p.m., with meeting at 6 p.m. For information, call 606-636-1170 or text 606-624-5981.

**Monday, June 29**

Johnson County Public Library, 444 Main St., Paintsville, will have a Gentle Yoga/chair exercise class every Monday, 1-2 p.m., live streamed. The video will be uploaded to Youtube at <https://tinyurl.com/u9hw6kd>. Classes are free. 606-789-4355.

The Johnson County Public Library has begun a phased reopening. Library hours will be Monday-Friday, 9:30 a.m.-5 p.m., with limited access to public computers as well as quick reference service, copy, scan and fax services. Building occupancy is limited. Entry will be at the front door of the library with required temperature check. Masks will be available for patrons, but not required. Drive through service is available at the back door. Programs continue on the Library's YouTube channel and Facebook page. For information, or to reserve items for pick-up, go to [www.johnsoncountypubliclibrary.org](http://www.johnsoncountypubliclibrary.org).

DRESS to 606-483-0823.

A new book (694 pages) just published "Fort Gay and Around Town" can be purchased at the Fort Gay Public Library. It's a history of Cassville-Fort Gay area. \$35 each plus shipping.

Lawrence County Cemetery Board taking donations for upkeep of Pinehill Cemetery. Mail donations to Pinehill Cemetery Fund, C/O Lawrence County Treasurer, P. O. Box 566, Louisa, KY 41230. 606-638-4995.

Top of Form Bottom of Form The Louisa American Legion Post 89, and VFW Post 6103, has a service officer available to help with paper work for disabilities and spouses of deceased veterans. Call Bill Jones for VFW, 606-240-8148 or Denver Chaffin for American Legion, 606-246-7890.

The National Family Caregiver Support Program through Big Sandy Area Development District may be able to assist you. Visit [www.bigsandy.org](http://www.bigsandy.org) or 1-800-737-2723.

Big Sandy Area Development District (Big Sandy ADD) is currently closed to the public because of COVID, but the SHIP Program is still assisting Medicare recipients. If you have Medicare or are new to Medicare, you can receive help with Part D, Medicare Savings Programs, Medigap, Extra Help applications and more. No fee for services. 110 Resource Court, Prestonsburg. 800-737-2723, 606-886-2374.

*Thank you for reading*

*the*

# BIG SANDY NEWS

**SINCE 1885**

Eastern Kentucky's Oldest Newspaper

*now owned by Big Sandy Media*

# WO ARRESTED, STOLEN VEHICLE RECOVERED

LILLY ADKINS  
Associate Editor

CATLETTSBURG — Two people were arrested in Boyd County in connection with a vehicle stolen from Louisa Sunday.

Joshua Ray, 39, of Ashland, is charged with first-degree possession of a controlled substance, carrying an unspecified amount, tampering with physical evidence, and theft by unlawful taking (auto), \$500 or more but under \$10,000.

Brenda Joyce Shannon, 39, of Louisa, is charged with receiving stolen property under \$10,000.

The vehicle was reportedly stolen from Speedway in Lawrence County and located on U.S. 23 at the Marathon refinery by the Boyd County Sheriff's Office.

Ray and Shannon were taken into custody and transported to the Boyd County Detention Center.



# TURNER APPOINTED TO NEW TASK FORCE

FRANKFORT — Sen. Johnny Ray Turner, D-Prestonsburg, has been selected to serve as a member of the 2020 Substance Use Recovery Task Force during the 2020 legislative interim.

The group will review all substance use recovery grants and efforts underway in Kentucky.

The duties of the task force will include examining the University of Kentucky HEALing grant, the Kentucky Opioid Re-

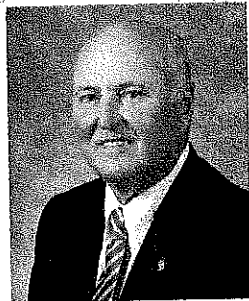

## NOTICE

PLEASE TAKE NOTICE that, in an application to be filed June 23, 2020, Kentucky Power Company will seek approval by the Public Service Commission of Kentucky to adjust its electric rates and charges effective on and after December 30, 2020.

### KENTUCKY POWER COMPANY'S CURRENT AND PROPOSED RATES

Residential Service - Rate (Tariff Codes 011, 012, 013, 014, 015, 017, 022, 054, 059)		
	Current	Proposed
Basic Service Charge per Month:	\$14.00	\$17.50
Energy Charge per kWh:		
March through November:		
All kWh	9.810¢	12.265¢
December, January and February:	N/A	12.265¢
First 1,100 kWh:	N/A	6.265¢
All kWh Over 1,100		
Load Management Water-Heating Provision Tariff 011 - Energy Charge per kWh	6.212¢	8.251¢
Storage Water Heating Provision		
Tariff 012 - Energy Charge per kWh	6.212¢	8.251¢
Tariff 013 - Energy Charge per kWh	6.212¢	8.251¢
Tariff 014 - Energy Charge per kWh	6.212¢	8.251¢
Electric Vehicle Charging Provision		
Energy Charge:		
On-Peak Billing period per kWh	N/A	16.737¢
Off-Peak Billing period per kWh	N/A	8.251¢

Residential Service Load Management Time-of-Day (Tariff Codes 028, 030, 032, 034)		
	Current	Proposed
Service Charge per Month	\$16.00	\$21.00
Energy Charge:		
On-Peak Billing period per kWh	14.504¢	16.737¢
Off-Peak Billing period per kWh	6.212¢	8.251¢
Separate Meter Charge per month	\$3.75	\$4.30

Residential Service Time-of-Day (Tariff Codes 036)		
	Current	Proposed
Service Charge per Month	\$16.00	\$21.00
Energy Charge:		
On-Peak Billing period per kWh	14.550¢	15.737¢
Off-Peak Billing period per kWh	6.212¢	8.251¢

Experimental Residential Service Time-of-Day 2 (Tariff Codes 027)		
	Current	Proposed
Service Charge per Month	\$16.00	\$21.00
Energy Charge:		
On-Peak Summer Billing period per kWh	18.005¢	19.580¢
On-Peak Winter Billing period per kWh	15.506¢	17.083¢
Off-Peak Billing period per kWh	8.241¢	9.816¢

Residential Demand-Metered Electric Service (Tariff Codes 018)		
	Current	Proposed
Service Charge per Month	\$17.50	\$21.00
Energy Charge:		
On-Peak Billing period per kWh	9.890¢	14.374¢
Off-Peak Billing period per kWh	7.174¢	8.251¢
Demand Charge per kW of monthly billing demand	\$4.02	\$4.18

efforts in the state. The group will also examine the capacity for Medicaid funds to be used for addiction treatment while incarcerated.

The task force will make recommendations to the Legislative Research Commission, the Cabinet for Health and Family Services, the Justice and Public Safety Cabinet, and the Education Workforce Development Cabinet to establish pathways for reentry of substance-involved individuals.

"Eastern Kentucky has been one of the hardest-hit areas in regards to the opioid crisis," Turner said. "I look forward to working with my colleagues throughout the legislative interim to help the individuals affected by this epidemic, and how we can break the cycle of addiction."

The task force will meet monthly during the 2020 interim of the General Assembly and will then submit findings and recommendations to the Legislative Research Commission for referral to the appropriate committee or committees by Dec. 1.

Turner represents the 29th Senate District, which includes Floyd, Harlan, Knott, and Letcher counties.

## LOCAL HEAD START PROGRAM BENEFITS FROM CARES FUNDS

Big Sandy Area Community Action Program (BSACAP) Head Start has received \$978,113 through the Coronavirus Aid, Relief, and Economic Security (CARES) Act.

The funds will support Head Start services to low-income children under the age of 5 in Floyd, Johnson, Magoffin, Martin, and Pike counties.

Nationally, \$750 million has been designated for Head Start programs to support preventative, preparedness, and response activities related to the coronavirus through the CARES Act. Funds will be released directly to all 1,600 local Head Start and Early Head Start programs, including tribal programs, in every state and territory beginning this week.

U.S. Department of Health and Human Services Secretary Alex Azar said the funding will help "ensure that children and families who rely on the program continue receiving services like meals, health screenings, and pre-K education where possible."

"As we move toward safely reopening, it only grows more important that we support vulnerable families and children whose lives have been disrupted by the virus and its economic effects," he said.

With the health and safety of each child as the highest priority, BSACAP Head Start plans to use the CARES Act funding to safely resume services this fall through smaller class size and Healthy at School practices. All staff will be trained in infectious disease management and appropriate social distancing for preschool-aged children. In addition, BSACAP Head Start will be able to provide critical support to enrolled children and families, including mental wellness support and connection to community resources.

Learn more about BSACAP Head Start at [www.bsacapheadstart.com](http://www.bsacapheadstart.com).

Head Start is currently recruiting children and families for fall enrollment. For more information, call Johnson County Head Start at 789-2511; Paintsville City Head Start at 789-2651; Floyd County Head Start at 386-4655; Martin County Head Start at 395-5900; Magoffin County Head Start at 349-3488; or Model City Head Start at 432-7448.

Find additional information about Head Start programming specific to the public health crisis on the Early Childhood Learning and Knowledge Center website: <https://eclkc.ohs.acf.hhs.gov/coronavirus>

### KENTUCKY POWER COMPANY'S PROPOSED NEW AND MODIFIED TARIFFS

Kentucky Power is proposing the following new and modified tariffs.

- \*Grid Modernization Rider Tariff
- \*Demand Response Service Tariff
- \*Contract Service - Interruptible Power Tariff (C.S. - I.R.P.)
- \*Flex Pay Tariff
- \*Net Metering Service Tariff
- \*Net Metering Service II Tariff
- \*Flexible Lighting provision of Tariffs Outdoor Lighting (O.L.) and Street Lighting (S.L.)
- \*Electric Vehicle Charging provision of Tariffs Residential Service (R.S.), General Service (G.S.) and Large General Service (L.G.S.)
- \*Federal Tax Cut Tariff
- \*Non-Utility Generator Tariff

Kentucky Power is also proposing changes to the rates for other customer classes. These customer classes and the changes in their associated rates are listed in the tables shown below. Kentucky Power is also proposing changes in the text of some of its rate schedules and other tariff provisions, including its terms and conditions for electric service and miscellaneous charges. The proposed rates reflect a proposed annual increase in electric revenues of approximately 12.2% to Kentucky Power.

The estimated amount of the annual charge and the average monthly bill to which the proposed electric rates will apply for each electric customer class are as follows:

Electric Rate Class	Average Usage (kWh)	Annual \$ Increase	Annual % Increase	Monthly Bill \$ Increase	Monthly Bill % Increase
<b>Residential Service</b>					
Residential Service	14,890	277.92	16.0	23.16	16.0
Residential Load	10,146	361.80	17.1	30.15	17.1
Management Time-of-Day					
Energy (TOD)					
Residential Service Time-of-Day	19,065	364.80	20.5	30.40	20.5
Experimental Residential Service	N/A	N/A	N/A	N/A	N/A
Time-of-Day					
Residential Demand-Metered	N/A	N/A	N/A	N/A	N/A
Electric Service					
<b>General Service</b>					
General Service	19,779	296.88	10.7	24.74	10.7
Recreational Lighting Service	15,063	222.84	11.2	18.57	11.2
Load Management TOD	15,286	341.76	18.1	28.48	18.1
Optional Unmetered Service	2,521	35.04	7.3	2.92	7.3
Small General Service TOD	16,282	706.80	36.7	58.90	36.7
Medium General Service TOD	39,349	456.84	9.6	38.07	9.6
<b>Large General Service</b>					
Large General Service	732,483	8,929.44	10.3	744.12	10.3
Large General Service	257,935	3,728.36	12.8	310.53	12.8
Load Management TOD					
Large General Service TOD	993,906	12,621.12	11.7	1,051.76	11.7
<b>Industrial Service</b>					
Industrial General Service	29,509,683	165,207.36	7.6	13,767.28	7.6
<b>All Other</b>					
Municipal Waterworks	203,647	2,011.56	8.1	167.63	8.1
Outdoor Lighting	768	17.76	10.8	1.48	10.8
Street Lighting	768	11.04	8.1	0.92	8.1
C.A.T.V. 2 User	N/A	N/A	N/A	N/A	N/A
C.A.T.V. 3 User	N/A	N/A	N/A	N/A	N/A
COGEN/SPP I	N/A	N/A	N/A	N/A	N/A
COGEN/SPP II	N/A	N/A	N/A	N/A	N/A

A detailed notice of all proposed revisions and a complete copy of the proposed tariffs containing the proposed text changes and rates may be obtained by submitting a written request by e-mail to [kentucky\\_regulatory\\_services@sep.com](mailto:kentucky_regulatory_services@sep.com) or by mail to Kentucky Power Company, ATTN: Regulatory Services, 1645 Winchester Avenue, Ashland, Kentucky, 41101, or by visiting Kentucky Power's website at [www.kentuckypower.com](http://www.kentuckypower.com).

A person may examine Kentucky Power's application at the offices of Kentucky Power located at 1646 Winchester Avenue, Ashland, Kentucky, at Kentucky Power's local offices, and at Kentucky Power's website at [www.kentuckypower.com](http://www.kentuckypower.com). When the Commission's offices reopen to the public, a person may also examine the application at the Public Service Commission's offices located at 211 Sower Boulevard, Frankfort, Kentucky, Monday through Friday, 8:00 a.m. to 4:30 p.m., or may view and download the application through the Commission's Web site at <http://psc.ky.gov>.

Comments regarding the application may be submitted to the Public Service Commission by mail to Public Service Commission, Post Office Box 615, Frankfort, Kentucky 40602, or by sending an email to the Commission's Public Information Officer at [psc.info@ky.gov](mailto:psc.info@ky.gov). All comments should reference Case No. 2020-00174.

The rates contained in this notice are the rates proposed by Kentucky Power, but the Public Service Commission may order rates to be charged that differ from the proposed rates contained in this notice. A person may submit a timely written request for intervention to the Public Service Commission, Post Office Box 615, Frankfort, Kentucky 40602, establishing the grounds for the request including the status and interest of the party. If the Commission does not receive a written request for intervention within thirty (30) days after the initial publication or mailing of the notice, the Commission may take final action on the application.

Kentucky Power Company  
1645 Winchester Avenue  
Ashland, KY 41101  
600-572-1113

Public Service Commission  
211 Sower Boulevard  
Frankfort, KY 40602  
502-564-3940

COMMONWEALTH OF KENTUCKY  
41st JUDICIAL CIRCUIT  
CLAY CIRCUIT COURT  
CIVIL ACTION NO. 19-CI-00290

KENTUCKY TAX BILL SERVICING, INC., PLAINTIFF,  
VS.

UNKNOWN HEIRS, DEVISEES & LEGATEES OF JOHN WHITTAMORE;  
UNKNOWN SPOUSES OF UNKNOWN HEIRS, DEVISEES & LEGATEES OF JOHN WHITTAMORE;  
UNKNOWN HEIRS, DEVISEES & LEGATEES OF MARY WHITTAMORE;  
UNKNOWN SPOUSES OF UNKNOWN HEIRS, DEVISEES & LEGATEES OF MARY WHITTAMORE;  
HAROLD WHITTAMORE;  
PATRICIA WHITTAMORE;  
COMMONWEALTH CD FUND, LLC; AND  
COUNTY OF CLAY, KENTUCKY, DEFENDANTS.

NOTICE OF SALE

By virtue of the Judgment and Order of Sale of the Clay Circuit Court entered on June 4, 2020, in the above styled matter, for the sum of what it will bring, plus interest, costs and attorney's fees as described in the Judgment and Order of Sale, I shall proceed to offer for sale, as a whole, at the front door of the Clay County Judicial Center, 316 Main Street, Manchester, Clay County, Kentucky, to the highest bidder at public auction on Friday, July 17, 2020 at 9:00 a.m., or thereabouts, the following described property, to-wit:

- Gum Branch Road, Clay County, Kentucky  
Kentucky Map ID 032-00-00-009.01  
This property will be sold for cash or (10%) down with (30) days to pay balance at the option of the purchaser. Unless the purchaser so elects to pay cash, the purchaser of the property so sold shall give bond for the purchase price with good surety approved by the Master Commissioner in making the sale, which bond shall be payable to the Master Commissioner and shall bear interest at the rate of six percent (6%) per annum from the date thereof until paid. The bond shall have the full force and effect of the judgment, and should execution be issued thereon, no replay shall be allowed. A lien shall exist and be retained by the Master Commissioner of the property sold under this judgment as security for the purchase money.

Health and safety measures to include social distancing and the use of facial coverings over the nose and mouth will be required at sales.

Dated this the 26th day of June, 2020.

/s/ Roy G. Collins  
ROY G. COLLINS  
MASTER COMMISSIONER,  
CLAY CIRCUIT COURT  
109 DICKENSON STREET  
MANCHESTER, KY 40962  
606-598-2122  
606-598-7842 FAX

COMMONWEALTH OF KENTUCKY  
41st JUDICIAL CIRCUIT  
CLAY CIRCUIT COURT  
CIVIL ACTION NO. 19-CI-00169

PNC BANK, NATIONAL ASSOCIATION, PLAINTIFF,  
VS.

IVALLHAN SIZEMORE,  
MICHAEL SPURLOCK, as Possible Heir to the Estate of  
Forster Spurlock, Jr.,  
UNKNOWN HEIRS, DEVISEES, LEGATEES, BENEFICIARIES  
OF FORSTER SPURLOCK, JR. AND THEIR UNKNOWN  
CREDITORS; THE UNKNOWN EXECUTOR,  
ADMINISTRATOR, OR PERSONAL REPRESENTATIVE  
OF THE ESTATE OF FORSTER SPURLOCK, JR.,

NOTICE

PLEASE TAKE NOTICE that, in an application to be filed June 29, 2020, Kentucky Power Company will seek approval by the Public Service Commission of Kentucky to adjust its electric rates and charges effective on and after December 30, 2020.

KENTUCKY POWER COMPANY'S CURRENT AND PROPOSED RATES

Residential Service - Rate (Tariff Codes 011, 012, 013, 014, 015, 017, 022, 054, 059)		
	Current	Proposed
Basic Service Charge per Month:	\$14.00	\$17.50
Energy Charge per kWh:		
March through November:		
All kWh	9.810¢	12.265¢
December, January and February:		
First 1,100 kWh:	N/A	12.265¢
All kWh Over 1,100	N/A	6.265¢
Load Management Water-Heating Provision		
Tariff 011 - Energy Charge per kWh	6.212¢	8.251¢
Storage Water Heating Provision		
Tariff 012 - Energy Charge per kWh	6.212¢	8.251¢
Tariff 013 - Energy Charge per kWh	6.212¢	8.251¢
Tariff 014 - Energy Charge per kWh	6.212¢	8.251¢
Electric Vehicle Charging Provision		
Energy Charge:		
On-Peak Billing period per kWh	N/A	15.737¢
Off-Peak Billing period per kWh	N/A	8.251¢
Residential Service Load Management Time-of-Day (Tariff Codes 028, 030, 032, 034)		
	Current	Proposed
Service Charge per Month	\$16.00	\$21.00
Energy Charge:		
On-Peak Billing period per kWh	14.504¢	15.737¢
Off-Peak Billing period per kWh	6.212¢	8.251¢
Separate Meter Charge per month	\$3.75	\$4.30
Residential Service Time-of-Day (Tariff Codes 036)		
	Current	Proposed
Service Charge per Month	\$16.00	\$21.00
Energy Charge:		
On-Peak Billing period per kWh	14.550¢	15.737¢
Off-Peak Billing period per kWh	6.212¢	8.251¢
Experimental Residential Service Time-of-Day2 (Tariff Codes 027)		
	Current	Proposed
Service Charge per Month	\$16.00	\$21.00
Energy Charge:		
On-Peak Summer Billing period per kWh	18.005¢	19.580¢
On-Peak Winter Billing period per kWh	15.508¢	17.083¢
Off-Peak Billing period per kWh	8.241¢	9.816¢
Residential Demand-Metered Electric Service (Tariff Codes 018)		
	Current	Proposed
Service Charge per Month	\$17.50	\$21.00
Energy Charge:		
On-Peak Billing period per kWh	9.890¢	14.374¢
Off-Peak Billing period per kWh	7.174¢	8.251¢
Demand Charge per KW of monthly billing demand	\$4.02	\$4.18

**FOURTH AMENDED NOTICE OF SALE**

By virtue of the Judgment and Order of Sale of the Clay Circuit Court entered on February 6, 2020, in the above styled matter, for the sum of what it will bring, plus interest, costs and attorney's fees as described in the Judgment and Order of Sale, I shall proceed to offer for sale, as a whole, at the front door of the Clay County Judicial Center, 316 Main Street, Manchester, Clay County, Kentucky, to the highest bidder at public auction on Friday, July 17, 2020 at 9:00 a.m., or thereabouts, the following described property, to-wit:

**Legal Description:**

Situated in the County of Clay, State of Kentucky, to-wit: Beginning at a water birch tree on the West side of Lick Branch of Goose Creek, thence following the river up approximately 143 feet joining Elijah Keith property; thence straight up the point following Elijah Keith line to Highway 11; thence following Highway 11 down approximately 124 feet and joining Forrester Spurlock, Jr.'s Line; thence back to the water birch tree being the beginning corner.

Being the same property conveyed to Forrester Spurlock, Jr., no marital status shown, and Ivellean Sizemore, no marital status shown who acquired title by virtue of a deed from Marion Frank Bowling, a single man, dated October 15, 1992, recorded November 30, 1992, at Deed Book 215, Page 79, Clay County, Kentucky records.

Subject to all restrictions, conditions and covenants and to all legal highway easements.

Commonly known as: 11546 North Highway 66, Oneida, KY 40972

Parcel No.: 127-00-00-004.01

Also included in sale is a manufactured home located on the real property, a 1996 Oakwood doublewide VIN HONC02231635

This property will be sold for cash or (10%) down with (30) days to pay balance at the option of the purchaser. Unless the purchaser so elects to pay cash, the purchaser of the property so sold shall give bond for the purchase price with good surety approved by the Master Commissioner in making the sale, which bond shall be payable to the Master Commissioner and shall bear interest at the rate of six percent (6%) per annum from the date thereof until paid. The bond shall have the full force and effect of the judgment, and should execution be issued thereon, no replevy shall be allowed. A lien shall exist and be retained by the Master Commissioner of the property sold under this judgment as security for the purchase money.

Health and safety measures to include social distancing and the use of facial coverings over the nose and mouth will be required at sales.

Dated this the 26th day of June, 2020.

/s/ Roy G. Collins  
ROY G. COLLINS  
MASTER COMMISSIONER,  
CLAY CIRCUIT COURT  
109 DICKENSON STREET  
MANCHESTER, KY 40962  
606-598-2122  
606-598-7842 FAX

COMMONWEALTH OF KENTUCKY  
41st JUDICIAL CIRCUIT  
CLAY CIRCUIT COURT  
CIVIL ACTION NO. 18-CI-00124

APEX FUND SERVICES CUSTODIAN FOR  
CERES TAX RECEIVABLES, LLC, PLAINTIFF,

VS.

SUSAN ROBERTS, LLOYD ROBERTS,  
UNKNOWN SPOUSE OF SUSAN ROBERTS,  
UNKNOWN OCCUPANT(S) OF PREMISES,  
KENTUCKY MOUNTAIN HOUSING DEVELOPMENT  
CORPORATION, INC.,  
RAWLINGS & GOINS, INC.,  
COMMONWEALTH OF KENTUCKY-CLAY COUNTY,  
DEFENDANTS.

**SECOND AMENDED NOTICE OF SALE**

By virtue of the Summary Judgment, Default Judgment and Order of Sale of the Clay Circuit Court entered on March 5, 2020, in the above styled matter, for the sum of what it will bring, plus interest, costs and attorney's fees as described in the Summary Judgment, Default Judgment and Order of Sale, I shall proceed to offer for sale, as a whole, at the front door of the Clay County Judicial Center, 316 Main Street, Manchester, Clay County, Kentucky, to the highest bidder at public auction on Friday July 17, 2020 at 9:00 a.m., or thereabouts, the following described property, to-wit:  
Property address: 1316 Gum Branch Road, Manchester, Kentucky 40962

Lots 2 and 3  
Map ID: 031-00-00-012.06

CONTINUED ON B7

**KENTUCKY POWER COMPANY'S PROPOSED NEW AND MODIFIED TARIFFS**

Kentucky Power is proposing the following new and modified tariffs.

- \*Grid Modernization Rider Tariff
- \*Demand Response Service Tariff
- \*Contract Service - Interruptible Power Tariff (C.S. - I.R.P.)
- \*Flex Pay Tariff
- \*Net Metering Service Tariff
- \*Net Metering Service II Tariff
- \*Flexible Lighting provision of Tariffs Outdoor Lighting (O.L.) and Street Lighting (S.L.)
- \*Electric Vehicle Charging provision of Tariffs Residential Service (R.S.), General Service (G.S.) and Large General Service (L.G.S.)
- \*Federal Tax Cut Tariff
- \*Non-Utility Generator Tariff

Kentucky Power is also proposing changes to the rates for other customer classes. These customer classes and the changes in their associated rates are listed in the tables shown below. Kentucky Power is also proposing changes in the text of some of its rate schedules and other tariff provisions, including its terms and conditions for electric service and miscellaneous charges. The proposed rates reflect a proposed annual increase in electric revenues of approximately 12.2% to Kentucky Power.

The estimated amount of the annual change and the average monthly bill to which the proposed electric rates will apply for each electric customer class are as follows:

Electric Rate Class	Average Usage (kWh)	Annual \$ Increase	Annual % Increase	Monthly Bill \$ Increase	Monthly Bill % Increase
<b>Residential Service</b>					
Residential Service	14,890	277.92	16.0	23.16	16.0
Residential Load Management Time-of-Day Energy (TOD)	19,146	361.80	17.1	30.15	17.1
Residential Service Time-of-Day	19,065	364.80	20.5	30.40	20.5
Experimental Residential Service Time-of-Day	N/A	N/A	N/A	N/A	N/A
Residential Demand-Metered Electric Service	N/A	N/A	N/A	N/A	N/A
<b>General Service</b>					
General Service	19,779	295.88	10.7	24.74	10.7
Recreational Lighting Service	15,063	222.84	11.2	18.57	11.2
Load Management TOD	15,286	341.76	18.1	28.48	18.1
Optional Unmetered Service	2,521	35.04	7.3	2.92	7.3
Small General Service TOD	16,282	706.80	36.7	58.90	36.7
Medium General Service TOD	39,349	456.84	9.6	38.07	9.6
<b>Large General Service</b>					
Large General Service	732,483	8,929.44	10.3	744.12	10.3
Large General Service Load Management TOD	257,935	3,726.36	12.8	310.53	12.8
Large General Service TOD	993,908	12,621.12	11.7	1,051.76	11.7
<b>Industrial Service</b>					
Industrial General Service	29,509,663	165,207.36	7.6	13,767.28	7.6
<b>All Other</b>					
Municipal Waterworks	203,647	2,011.56	9.1	167.83	9.1
Outdoor Lighting	768	17.76	10.8	1.48	10.8
Street Lighting	708	11.04	8.1	0.92	8.1
C.A.T.V. 2 User	N/A	N/A	N/A	N/A	N/A
C.A.T.V. 3 User	N/A	N/A	N/A	N/A	N/A
COGEN/SPP I	N/A	N/A	N/A	N/A	N/A
COGEN/SPP II	N/A	N/A	N/A	N/A	N/A

A detailed notice of all proposed revisions and a complete copy of the proposed tariffs containing the proposed text changes and rates may be obtained by submitting a written request by e-mail to [kentucky\\_regulatory\\_services@aep.com](mailto:kentucky_regulatory_services@aep.com) or by mail to Kentucky Power Company, ATTN: Regulatory Services, 1645 Winchester Avenue, Ashland, Kentucky, 41101, or by visiting Kentucky Power's website at [www.kentuckypower.com](http://www.kentuckypower.com).

A person may examine Kentucky Power's application at the offices of Kentucky Power located at 1645 Winchester Avenue, Ashland, Kentucky, at Kentucky Power's local offices, and at Kentucky Power's website at [www.kentuckypower.com](http://www.kentuckypower.com). When the Commission's offices reopen to the public, a person may also examine the application at the Public Service Commission's offices located at 211 Sower Boulevard, Frankfort, Kentucky, Monday through Friday, 8:00 a.m. to 4:30 p.m., or may view and download the application through the Commission's Web site at <http://psc.ky.gov>.

Comments regarding the application may be submitted to the Public Service Commission by mail to Public Service Commission, Post Office Box 615, Frankfort, Kentucky 40602, or by sending an email to the Commission's Public Information Officer at [psc.info@ky.gov](mailto:psc.info@ky.gov). All comments should reference Case No. 2020-00174.

The rates contained in this notice are the rates proposed by Kentucky Power, but the Public Service Commission may order rates to be charged that differ from the proposed rates contained in this notice. A person may submit a timely written request for intervention to the Public Service Commission, Post Office Box 615, Frankfort, Kentucky 40602, establishing the grounds for the request including the status and interest of the party. If the Commission does not receive a written request for intervention within thirty (30) days after the initial publication or mailing of the notice, the Commission may take final action on the application.

Kentucky Power Company  
1645 Winchester Avenue  
Ashland, KY 41101  
800-572-1113

Public Service Commission  
211 Sower Boulevard  
Frankfort, KY 40602  
502-564-3940

**NOTICE**

PLEASE TAKE NOTICE that, in an application to be filed June 29, 2020, Kentucky Power Company will seek approval by the Public Service Commission of Kentucky to adjust its electric rates and charges effective on and after December 30, 2020.

**KENTUCKY POWER COMPANY'S CURRENT AND PROPOSED RATES**

Residential Service - Rate (Tariff Codes 011, 012, 013, 014, 015, 017, 022, 054, 059)		
	Current	Proposed
Basic Service Charge per Month:	\$14.00	\$17.50
Energy Charge per kWh:		
March through November:		
All kWh	9.810¢	12.265¢
December, January and February:		
First 1,100 kWh:	N/A	12.265¢
All kWh Over 1,100	N/A	6.285¢
Load Management Water-Heating Provision		
Tariff 011 - Energy Charge per kWh	6.212¢	8.251¢
Storage Water Heating Provision		
Tariff 012 - Energy Charge per kWh	6.212¢	8.251¢
Tariff 013 - Energy Charge per kWh	6.212¢	8.251¢
Tariff 014 - Energy Charge per kWh	6.212¢	8.251¢
Electric Vehicle Charging Provision		
Energy Charge:		
On-Peak Billing period per kWh	N/A	15.737¢
Off-Peak Billing period per kWh	N/A	8.251¢
Residential Service Load Management Time-of-Day (Tariff Codes 028, 030, 032, 034)		
	Current	Proposed
Service Charge per Month	\$16.00	\$21.00
Energy Charge:		
On-Peak Billing period per kWh	14.504¢	15.737¢
Off-Peak Billing period per kWh	6.212¢	8.251¢
Separate Meter Charge per month	\$3.75	\$4.30
Residential Service Time-of-Day (Tariff Codes 036)		
	Current	Proposed
Service Charge per Month	\$18.00	\$21.00
Energy Charge:		
On-Peak Billing period per kWh	14.550¢	15.737¢
Off-Peak Billing period per kWh	6.212¢	8.251¢
Experimental Residential Service Time-of-Day 2 (Tariff Codes 027)		
	Current	Proposed
Service Charge per Month	\$16.00	\$21.00
Energy Charge:		
On-Peak Summer Billing period per kWh	18.005¢	19.580¢
On-Peak Winter Billing period per kWh	15.508¢	17.083¢
Off-Peak Billing period per kWh	8.241¢	9.816¢
Residential Demand-Metered Electric Service (Tariff Codes 018)		
	Current	Proposed
Service Charge per Month	\$17.50	\$21.00
Energy Charge:		
On-Peak Billing period per kWh	9.890¢	14.374¢
Off-Peak Billing period per kWh	7.174¢	8.251¢
Demand Charge per KW of monthly billing demand	\$4.02	\$4.18

# Community Calendar

Send your BSN Community Calendar notices to:  
The Big Sandy News Community Calendar,  
P.O. Box 766, Louisa, Ky. 41230 or by e-mail to:  
brenda@thebigsandynews.com

**Wednesday, July 8**

Grand Opening of the Lawrence County Extension office Farmers' Market pavilion, 249 Industrial Park Rd., Louisa, will be today, 9 a.m. Market will be open Wednesdays and Saturdays, 9 a.m. to noon or sell out. 606-673-9495.

The Johnson County Public Library is conducting its summer reading program online. Each week, fun activities with a fairy tale are linked from a special Facebook group called "JCPL Summer Reading 2020 - Imagine Your Story." There are crafts made with items you can find at home, fairy tale character visits, readings from JCPL staff, games and lots of prizes. Visit the library's Facebook page or call them at 789-4355 if you don't use Facebook.

Lawrence County Public Library, Louisa, is now open with limited services. Hours are Monday-Friday, 9 a.m.-5 p.m., open first Saturday of the month, 9 a.m.-1 p.m., closed all other Saturdays. Call the library for more information, 606-638-4497.

The "ROCK SHOP" located 10 miles south of Louisa, across from Valero Truck Stop, behind the church, will be open every Wednesday, 4-7 p.m. Everything is a quarter. All proceeds goes to Rock Homeschool group.

**Tuesday, July 14**

The Johnson County Farmers Market, 826 E.M. Stafford Ave., Paintsville will be open every Tuesday, 10 a.m.-2 p.m., and Thursday, 2-6 p.m. 606-789-8108

**Miscellaneous**

Baker Chapel Church 3900 Little Cat Fork Road, Louisa, will have a "Bake Summer Bash" spaghetti dinner on Saturday, July 18, beginning 5 p.m. Singing will be the Spiritual Echoes and Living Water. Everyone welcome.

Lawrence County Board of Education will meet Monday, July 20, at 6 p.m. at Lawrence County High School. For information, call 606-638-9671.

The Fort Gay Library has now reopened with changes. You must wear a mask when entering building and only people are allowed inside a time and maintain the 6 ft social distancing. All library material is to be dropped in the dropbox outside. For information, call 304-648-5338.

The Community Fellowship Church in Louisa is having a "Rehominy Fancy Dresses" event. To give a dress, call or text GIVE DRESS to 606-483-0822 or to get a dress, text GET DRESS to 606-483-0822.



**KENTUCKY POWER COMPANY'S PROPOSED NEW AND MODIFIED TARIFFS**

Kentucky Power is proposing the following new and modified tariffs.

- \*Grid Modernization Rider Tariff
- \*Demand Response Service Tariff
- \*Contract Service - Interruptible Power Tariff (C.S. - I.R.P.)
- \*Flex Pay Tariff
- \*Net Metering Service Tariff
- \*Net Metering Service II Tariff
- \*Flexible Lighting provision of Tariffs Outdoor Lighting (O.L.) and Street Lighting (S.L.)
- \*Electric Vehicle Charging provision of Tariffs Residential Service (R.S.), General Service (G.S.) and Large General Service (L.G.S.)
- \*Federal Tax Cut Tariff
- \*Non-Utility Generator Tariff

Kentucky Power is also proposing changes to the rates for other customer classes. These customer classes and the changes in their associated rates are listed in the tables shown below. Kentucky Power is also proposing changes in the text of some of its rate schedules and other tariff provisions, including its terms and conditions for electric service and miscellaneous charges. The proposed rates reflect a proposed annual increase in electric revenues of approximately 12.2% to Kentucky Power.

The estimated amount of the annual change and the average monthly bill to which the proposed electric rates will apply for each electric customer class are as follows:

Electric Rate Class	Average Usage (kWh)	Annual \$ Increase	Annual % Increase	Monthly Bill \$ Increase	Monthly Bill % Increase
<b>Residential Service</b>					
Residential Service	14,890	277.92	16.0	23.16	16.0
Residential Load Management Time-of-Day Energy (TOD)	19,146	361.60	17.1	30.15	17.1
Residential Service Time-of-Day	19,065	364.80	20.5	30.40	20.5
Experimental Residential Service Time-of-Day	N/A	N/A	N/A	N/A	N/A
Residential Demand-Metered Electric Service	N/A	N/A	N/A	N/A	N/A
<b>General Service</b>					
General Service	19,779	296.88	10.7	24.74	10.7
Recreational Lighting Service	15,063	222.84	11.2	18.57	11.2
Load Management TOD	15,286	341.76	18.1	28.48	18.1
Optional Unmetered Service	2,521	35.04	7.3	2.92	7.3
Small General Service TOD	16,282	706.80	36.7	58.90	36.7
Medium General Service TOD	39,349	456.84	9.6	38.07	9.6
<b>Large General Service</b>					
Large General Service	732,483	8,929.44	10.3	744.32	10.3
Large General Service Load Management TOD	257,935	3,726.36	12.8	310.63	12.8
Large General Service TOD	993,905	12,621.12	11.7	1,051.76	11.7
<b>Industrial Service</b>					
Industrial General Service	29,509,663	165,207.36	7.6	13,767.28	7.6
<b>All Other</b>					
Municipal Waterworks	203,547	2,011.56	9.1	167.63	8.1
Outdoor Lighting	768	17.76	10.8	1.48	10.8
Street Lighting	708	11.04	8.1	0.92	8.1
C.A.T.V. 2 User	N/A	N/A	N/A	N/A	N/A
C.A.T.V. 3 User	N/A	N/A	N/A	N/A	N/A
COGEN/SPP I	N/A	N/A	N/A	N/A	N/A
COGEN/SPP II	N/A	N/A	N/A	N/A	N/A

A detailed notice of all proposed revisions and a complete copy of the proposed tariffs containing the proposed text changes and rates may be obtained by submitting a written request by e-mail to [kentucky\\_regulatory\\_services@aep.com](mailto:kentucky_regulatory_services@aep.com) or by mail to Kentucky Power Company, ATTN: Regulatory Services, 1645 Winchester Avenue, Ashland, Kentucky, 41101, or by visiting Kentucky Power's website at [www.kentuckypower.com](http://www.kentuckypower.com).

A person may examine Kentucky Power's application at the offices of Kentucky Power located at 1645 Winchester Avenue, Ashland, Kentucky, at Kentucky Power's local offices, and at Kentucky Power's website at [www.kentuckypower.com](http://www.kentuckypower.com). When the Commission's offices reopen to the public, a person may also examine the application at the Public Service Commission's offices located at 211 Sower Boulevard, Frankfort, Kentucky, Monday through Friday, 8:00 a.m. to 4:30 p.m., or may view and download the application through the Commission's Web site at <http://psc.ky.gov>.

Comments regarding the application may be submitted to the Public Service Commission by mail to Public Service Commission, Post Office Box 615, Frankfort, Kentucky 40602, or by sending an email to the Commission's Public Information Officer at [psc.info@ky.gov](mailto:psc.info@ky.gov). All comments should reference Case No. 2020-00174.

The rates contained in this notice are the rates proposed by Kentucky Power, but the Public Service Commission may order rates to be charged that differ from the proposed rates contained in this notice. A person may submit a timely written request for intervention to the Public Service Commission, Post Office Box 615, Frankfort, Kentucky 40602, establishing the grounds for the request including the status and interest of the party. If the Commission does not receive a written request for intervention within thirty (30) days after the initial publication or mailing of the notice, the Commission may take final action on the application.

Kentucky Power Company  
1645 Winchester Avenue  
Ashland, KY 41101  
800-572-1113

Public Service Commission  
211 Sower Boulevard  
Frankfort, KY 40602  
502-564-3940

**Friday, July 10**

God's Weigh group will resume meeting at the First Baptist Church today. Weigh-in 5:30-6 p.m., with meeting at 6 p.m. For information, call 606-686-1170 or text 606-624-5981.

A new book (694 pages) just published "Fort Gay an Around Town" can be purchased at the Fort Gay Public Library. It's a history of Cassville-Fort Gay area. \$3 each plus shipping.

**Monday, July 13**

Johnson County Public Library, 444 Main St., Paintsville, will have a Gentle Yoga/chair exercise class every Monday, 1-2 p.m., live streamed. The video will be uploaded to Youtube at <https://tinyurl.com/u9hw5kd>. Classes are free. 606-789-4355.

The Johnson County Public Library has begun a phased reopening. Library hours will be Monday-Friday, 9:30 a.m.-5 p.m., with limited access to public computers as well as quick reference service, copy, scan and fax services. Building occupancy is limited. Entry will be at the front door of the library with required temperature check. Masks will be available for patrons, but not required. Drive through service is available at the back door. Programs continue on the Library's YouTube channel and Facebook page. For information, or to reserve items for pick-up, go to [www.johnsoncountypubliclibrary.org](http://www.johnsoncountypubliclibrary.org).

Lawrence County Cemetery Board taking donations for upkeep of Pinehill Cemetery. Mail donation to Pinehill Cemetery Fund C/O Lawrence County Treasurer, P. O. Box 566, Louisa KY 41230. 606-638-4995.

Top of Form Bottom of Form The Louisa American Legion Post 89, and VFW Post 6103, has a service of ficer available to help with paper work for disabilities and spouses of deceased veterans. Call Bill Jones for VFW, 606-240-8148 or Denver Chaffin for American Legion, 606-246-7890.

The National Family Caregiver Support Program through Big Sandy Area Development District may be able to assist you. Visit [www.bigsandy.org](http://www.bigsandy.org) or 1-800-737-2723.

Big Sandy Area Development District (Big Sandy ADD) is currently closed to the public because of COVID, but the SHIP Program is still assisting Medicare recipients. If you have Medicare or are new to Medicare, you can receive help with Part D, Medicare Savings Programs, Medicaid, Extra Help applications and more. No fee for services. 110 Resource Court, Prestonsburg. 800-737-2723, 606-886-2374.

**LAWRENCE CLERK'S OFFICE REOPENS FOR LIMITED SERVICES**

By LILLY ADKINS  
BSN Associate Editor

LOUISA — The Lawrence County Clerk's Office is now open for limited services, according to Clerk Chris Jobe.

Jobe said that appointments will be required for vehicle/boat transfers, vault access and marriage licenses.

Jobe advised those who would like faster service to continue to utilize the pay-by-phone or drop-box methods for renewals.

"You must provide your proof of insurance, as we cannot do this for you at this time," a release from Jobe's office said. "No more than five people will be permitted in the lobby at a time."

For more information or to make an appointment, call the county clerk's office at (606) 638-4108.

**NOTICE**

**PLEASE TAKE NOTICE** that, in an application to be filed June 29, 2020, Kentucky Power Company will seek approval by the Public Service Commission of Kentucky to adjust its electric rates and charges effective on and after December 30, 2020.

**KENTUCKY POWER COMPANY'S CURRENT AND PROPOSED RATES**

**Residential Service – Rate**

(Tariff Codes 011, 012, 013, 014, 015, 017, 022, 054, 059)

	<b>Current</b>	<b>Proposed</b>
Basic Service Charge per Month:	\$14.00	\$17.50
Energy Charge per kWh:		
March through November:		
All kWh	9.810¢	12.265¢
December, January and February:		
First 1,100 kWh:	N/A	12.265¢
All kWh Over 1,100	N/A	6.265¢
Load Management Water-Heating Provision		
Tariff 011 – Energy Charge per kWh	6.212¢	8.251¢
Storage Water Heating Provision		
Tariff 012 – Energy Charge per kWh	6.212¢	8.251¢
Tariff 013 – Energy Charge per kWh	6.212¢	8.251¢
Tariff 014 – Energy Charge per kWh	6.212¢	8.251¢
Electric Vehicle Charging Provision		
Energy Charge:		
On-Peak Billing period per kWh	N/A	15.737¢
Off-Peak Billing period per kWh	N/A	8.251¢

**Residential Service Load Management Time-of-Day**

(Tariff Codes 028, 030, 032, 034)

	<b>Current</b>	<b>Proposed</b>
Service Charge per Month	\$16.00	\$21.00
Energy Charge:		
On-Peak Billing period per kWh	14.504¢	15.737¢
Off-Peak Billing period per kWh	6.212¢	8.251¢
Separate Meter Charge per month	\$3.75	\$4.30

**Residential Service Time-of-Day**

(Tariff Codes 036)

	<b>Current</b>	<b>Proposed</b>
Service Charge per Month	\$16.00	\$21.00
Energy Charge:		
On-Peak Billing period per kWh	14.550¢	15.737¢
Off-Peak Billing period per kWh	6.212¢	8.251¢

**Experimental Residential Service Time-of-Day2**

(Tariff Codes 027)

	<b>Current</b>	<b>Proposed</b>
Service Charge per Month	\$16.00	\$21.00
Energy Charge:		
On-Peak Summer Billing period per kWh	18.005¢	19.580¢
On-Peak Winter Billing period per kWh	15.508¢	17.083¢
Off-Peak Billing period per kWh	8.241¢	9.816¢

**Residential Demand-Metered Electric Service**

(Tariff Codes 018)

	<b>Current</b>	<b>Proposed</b>
Service Charge per Month	\$17.50	\$21.00
Energy Charge:		
On-Peak Billing period per kWh	9.890¢	14.374¢
Off-Peak Billing period per kWh	7.174¢	8.251¢
Demand Charge per KW of monthly billing demand	\$4.02	\$4.16

**KENTUCKY POWER COMPANY'S PROPOSED NEW AND MODIFIED TARIFFS**

Kentucky Power is proposing the following new and modified tariffs.

- \*Grid Modernization Rider Tariff
- \*Demand Response Service Tariff
- \*Contract Service – Interruptible Power Tariff (C.S. – I.R.P.)
- \*Flex Pay Tariff
- \*Net Metering Service Tariff
- \*Net Metering Service II Tariff
- \*Flexible Lighting provision of Tariffs Outdoor Lighting (O.L.) and Street Lighting (S.L.)
- \*Electric Vehicle Charging provision of Tariffs Residential Service (R.S.), General Service (G.S.) and Large General Service (L.G.S.)
- \*Federal Tax Cut Tariff
- \*Non-Utility Generator Tariff

Kentucky Power is also proposing changes to the rates for other customer classes. These customer classes and the changes in their associated rates are listed in the tables shown below. Kentucky Power is also proposing changes in the text of some of its rate schedules and other tariff provisions, including its terms and conditions for electric service and miscellaneous charges. The proposed rates reflect a proposed annual increase in electric revenues of approximately 12.2% to Kentucky Power.

The estimated amount of the annual change and the average monthly bill to which the proposed electric rates will apply for each electric customer class are as follows:

Electric Rate Class	Average Usage (kWh)	Annual \$ Increase	Annual % Increase	Monthly Bill \$ Increase	Monthly Bill % Increase
<b>Residential Service</b>					
Residential Service	14,890	277.92	16.0	23.16	16.0
Residential Load Management Time-of-Day Energy (TOD)	19,146	361.80	17.1	30.15	17.1
Residential Service Time-of-Day	19,065	364.80	20.5	30.40	20.5
Experimental Residential Service Time-of-Day	N/A	N/A	N/A	N/A	N/A
Residential Demand-Metered Electric Service	N/A	N/A	N/A	N/A	N/A
<b>General Service</b>					
General Service	19,779	296.88	10.7	24.74	10.7
Recreational Lighting Service	15,063	222.84	11.2	18.57	11.2
Load Management TOD	15,286	341.76	18.1	28.48	18.1
Optional Unmetered Service	2,521	35.04	7.3	2.92	7.3
Small General Service TOD	16,282	706.80	36.7	58.90	36.7
Medium General Service TOD	39,349	456.84	9.6	38.07	9.6
<b>Large General Service</b>					
Large General Service	752,483	8,929.44	10.3	744.12	10.3
Large General Service Load Management TOD	257,935	3,726.36	12.8	310.53	12.8
Large General Service TOD	993,906	12,621.12	11.7	1,051.76	11.7
<b>Industrial Service</b>					
Industrial General Service	29,509,663	165,207.36	7.6	13,767.28	7.6
<b>All Other</b>					
Municipal Waterworks	203,647	2,011.56	9.1	167.63	9.1
Outdoor Lighting	768	17.76	10.8	1.48	10.8
Street Lighting	708	11.04	8.1	0.92	8.1
C.A.T.V. 2 User	N/A	N/A	N/A	N/A	N/A
C.A.T.V. 3 User	N/A	N/A	N/A	N/A	N/A
COGEN/SPP I	N/A	N/A	N/A	N/A	N/A
COGEN/SPP II	N/A	N/A	N/A	N/A	N/A

A detailed notice of all proposed revisions and a complete copy of the proposed tariffs containing the proposed text changes and rates may be obtained by submitting a written request by e-mail to [kentucky\\_regulatory\\_services@aep.com](mailto:kentucky_regulatory_services@aep.com) or by mail to Kentucky Power Company, ATTN: Regulatory Services, 1645 Winchester Avenue, Ashland, Kentucky, 41101, or by visiting Kentucky Power's website at [www.kentuckypower.com](http://www.kentuckypower.com).

A person may examine Kentucky Power's application at the offices of Kentucky Power located at 1645 Winchester Avenue, Ashland, Kentucky, at Kentucky Power's local offices, and at Kentucky Power's website at [www.kentuckypower.com](http://www.kentuckypower.com). When the Commission's offices reopen to the public, a person may also examine the application at the Public Service Commission's offices located at 211 Sower Boulevard, Frankfort, Kentucky, Monday through Friday, 8:00 a.m. to 4:30 p.m., or may view and download the application through the Commission's Web site at <http://psc.ky.gov>.

Comments regarding the application may be submitted to the Public Service Commission by mail to Public Service Commission, Post Office Box 615, Frankfort, Kentucky 40602, or by sending an email to the Commission's Public Information Officer at [psc.info@ky.gov](mailto:psc.info@ky.gov). All comments should reference Case No. 2020-00174.

The rates contained in this notice are the rates proposed by Kentucky Power, but the Public Service Commission may order rates to be charged that differ from the proposed rates contained in this notice. A person may submit a timely written request for intervention to the Public Service Commission, Post Office Box 615, Frankfort, Kentucky 40602, establishing the grounds for the request including the status and interest of the party. If the Commission does not receive a written request for intervention within thirty (30) days after the initial publication or mailing of the notice, the Commission may take final action on the application.

Kentucky Power Company  
1645 Winchester Avenue  
Ashland, KY 41101

Public Service Commission  
211 Sower Boulevard  
Frankfort, KY 40602

LP

**LEGALS**

ude Tackett  
arl Tackett.  
application  
een filed for  
e inspection  
he Depart-  
for Surface  
ng Reclama-  
and Enforce-  
s Pikeville  
mal Office,  
Mays Branch  
Pikeville,  
ucky 41501.  
ten com-  
s, objections,  
quests for a  
ut conference  
; be filed with  
Director, Divi-  
of Permits,  
Sower Boule-  
Frankfort,  
ucky 40601.

**NOTICE OF INTENTION TO MINE**

Pursuant to application Number 898-7110  
Renewal  
In accordance with KRS 350.055  
ce is hereby n that Clint-  
d Elkhorn  
ing LLC,  
56 State High-  
194 East,  
s creek, KY  
24 has applied  
renewal of a  
nit for a Haul  
d permit locat-  
.1 miles west  
Nigh in Pike  
nty. The op-  
tion disturbs  
79 surface  
s  
; proposed op-  
tion is approxi-  
tely 0.1 miles  
it from KY  
s junction  
h KY 1499 and  
ted near Hunt  
nch.

**LEGALS**

Creek. It is locat-  
ed on the Jambor-  
ee U.S.G.S. 7 1/2  
minute quadran-  
gle map.  
The application  
has been filed for  
public inspection  
at the Depart-  
ment for Natural  
Resources, Divi-  
sion of Mine Rec-  
lamation and En-  
forcement's Pike-  
ville Regional Of-  
fice, 121. Mays  
Branch Road,  
Pikeville, Ken-  
tucky 41501.  
Written com-  
ments or objec-  
tions, or requests  
for a permit con-  
ference must be  
filed with the Di-  
rector, Division of  
Permits, 300 Sower  
Boulevard,  
Frankfort, KY,  
40601. All com-  
ments or objec-  
tions must be re-  
ceived within 15  
days of today's  
date.

**NOTICE OF INTENTION TO MINE Pursuant to Application Number 898-9188, Transfer**

In accordance with 405 KAR 8:010, notice is hereby given that Clintwood Elkhorn Mining LLC, 23965 State Highway 194 East, Feds creek, KY, 41524 intends to transfer permit number 898-9173, to Clintwood JOD, LLC, 15888 Ferrell's Creek Road, Balcher, KY, 41518. The new

**LEGALS**

will be the lowest bid, lowest evaluated bid or highest percentage of discount from list price.  
Specifications and bid forms may be obtained Monday through Friday from 8:00 a.m. to 4:30 p.m., local time from Greg Fannin, Purchasing Director, Pike County Courthouse, 146 Main Street, Pikeville, Kentucky, or by calling (606) 432-6281. Bid forms must be returned to Lisa Little, Fiscal Court Clerk of the Pike County Fiscal Court, 146 Main Street, Pikeville, KY 41501.  
The bid opening will be July 1, 2020, at 2:00 p.m. local time in the Courtroom located on the 2nd floor of the Pike County Courthouse, 146 Main Street, Pikeville, KY 41501 (unless otherwise posted).  
**County bid forms must be used to submit bids**  
Ray S. Jones II  
Pike County Judge-Executive  
6-23-1t  
**ADVERTISEMENT FOR BID**  
The Pike County Fiscal Court is accepting sealed bids for the purchase of the following:  
**OFF ROAD DIESEL**  
Bids will be

**NOTICE**

PLEASE TAKE NOTICE that, in an application to be filed June 29, 2020, Kentucky Power Company will seek approval by the Public Service Commission of Kentucky to adjust its electric rates and charges effective on and after December 30, 2020.

**KENTUCKY POWER COMPANY'S CURRENT AND PROPOSED RATES**

<u>Residential Service - Rate</u> (Tariff Codes 011, 012, 013, 014, 015, 017, 022, 054, 059)		
	<u>Current</u>	<u>Proposed</u>
Basic Service Charge per Month:	\$14.00	\$17.50
Energy Charge per kWh:		
March through November: All kWh	9.810¢	12.265¢
December, January and February: First 1,100 kWh: All kWh Over 1,100	N/A N/A	12.265¢ 6.265¢
Load Management Water-Heating Provision Tariff 011 - Energy Charge per kWh	6.212¢	8.251¢
Storage Water Heating Provision		
Tariff 012 - Energy Charge per kWh	6.212¢	8.251¢
Tariff 013 - Energy Charge per kWh	6.212¢	8.251¢
Tariff 014 - Energy Charge per kWh	6.212¢	8.251¢
Electric Vehicle Charging Provision		
Energy Charge:		
On-Peak Billing period per kWh	N/A	15.737¢
Off-Peak Billing period per kWh	N/A	8.251¢
<u>Residential Service Load Management Time-of-Day</u> (Tariff Codes 026, 030, 032, 034)		
	<u>Current</u>	<u>Proposed</u>
Service Charge per Month	\$16.00	\$21.00
Energy Charge:		
On-Peak Billing period per kWh	14.504¢	15.737¢
Off-Peak Billing period per kWh	6.212¢	8.251¢
Separate Meter Charge per month	\$3.75	\$4.30
<u>Residential Service Time-of-Day</u> (Tariff Codes 036)		
	<u>Current</u>	<u>Proposed</u>
Service Charge per Month	\$16.00	\$21.00
Energy Charge:		
On-Peak Billing period per kWh	14.550¢	15.737¢
Off-Peak Billing period per kWh	6.212¢	8.251¢
<u>Experimental Residential Service Time-of-Day 2</u> (Tariff Codes 027)		
	<u>Current</u>	<u>Proposed</u>
Service Charge per Month	\$16.00	\$21.00
Energy Charge:		
On-Peak Summer Billing period per kWh	18.005¢	19.580¢
On-Peak Winter Billing period per kWh	15.508¢	17.083¢
Off-Peak Billing period per kWh	8.241¢	9.818¢
<u>Residential Demand-Metered Electric Service</u> (Tariff Codes 018)		
	<u>Current</u>	<u>Proposed</u>
Service Charge per Month	\$17.50	\$21.00
Energy Charge:		
On-Peak Billing period per kWh	9.890¢	14.374¢
Off-Peak Billing period per kWh	7.174¢	8.251¢
Demand Charge per kW of monthly billing demand	\$4.02	\$4.18

ted on the  
Creek  
G.S. 7-1/2 mi-  
quadrangle  
The opera-  
is a haul  
The surface  
is owned by  
U.S. Govern-  
and the U.S.  
y Corps of  
ineers.

application  
been filed for  
lic inspection  
the Division  
ing Reclama-  
and Enforce-  
it's Pikeville  
ional Office,  
Mays Branch  
, Pikeville,  
tucky 41501.  
itten  
mts, objections,  
requests for a  
mit conference  
st be filed with  
Director, Divi-  
1 of Permits,  
Sower Boule-  
d, Frankfort,  
tucky 40601.

**NOTICE OF  
ATTENTION  
TO MINE  
Pursuant to  
Application  
Number  
898-8203,  
Transfer**

accordance  
h 405 KAR  
10, notice is  
e by given that  
ntwood Elk-  
n Mining LLC,  
65 State High-  
y 194 East,  
Is creek, KY,  
524 intends to  
nsfer permit  
mber 898-8181,  
Clintwood JOD,  
C, 15888 Fer-  
l's Creek Road,  
lcher, KY,  
513. The new  
mit number  
l be 898-8203.  
e preparation  
nt disturbs  
09 acres. No  
w acreage is af-  
ted by the  
nsfer.

operation is  
ated 1.2 miles  
theast of Dun-  
in Pike Coun-  
It is approxi-  
ately 1.1 miles  
th from KY  
4's junction  
th KY 1758 and  
ated on Big

permit number  
will be 898-9188.  
The permit dis-  
turbs 162.96 sur-  
face disturbance  
acres and 24.56  
acres overlying  
underground/aug-  
er area, with  
22.34 acres over-  
lain by surface  
disturbance for a  
total of 165.18. No  
new acreage is af-  
fected by the  
transfer.

The operation is  
located 0.1 miles  
south of Dunlap  
in Pike County. It  
is approximately  
1.5 miles east  
from the intersec-  
tion of KY 1499  
and KY 194 and  
located on Linn  
Branch. It is lo-  
cated on the Jam-  
boree U.S.G.S. 7  
1/2 minute quad-  
rangle map.  
The application  
has been filed for  
public inspection  
at the Depart-  
ment for Natural  
Resources, Division  
of Mine Reclama-  
tion and Enforce-  
ment's Pikeville  
Regional Of-  
fice, 121 Mays  
Branch Road,  
Pikeville, Ken-  
tucky 41501.  
Written  
comments or objec-  
tions, or requests  
for a permit con-  
ference must be  
filed with the Di-  
rector, Division of  
Permits, 300 Sower  
Boulevard,  
Frankfort, KY,  
40601. All com-  
ments or objec-  
tions must be re-  
ceived within 15  
days of today's  
date.

**ADVERTISEMENT FOR BID**  
The Pike County  
Fiscal Court is ac-  
cepting sealed  
bids for the pur-  
chase of the fol-  
lowing:  
**ONE(1) 20 TON  
DYNAWELD  
TRAILER**

Bids will be ac-  
cepted until 2:00  
p.m., Local time,  
July 1, 2020. The  
method of award

cepted until 2:00  
p.m., Local time,  
July 1, 2020. The  
method of award  
will be the lowest  
bid, lowest evalu-  
ated bid or high-  
est percentage of  
discount from list  
price.

Specifications and  
bid forms may be  
obtained Monday  
through Friday  
from 8:00 a.m. to  
4:30 p.m., local  
time from Greg  
Fannin, Purchas-  
ing Director, Pike  
County Court-  
house, 146 Main  
Street, Pikeville,  
Kentucky, or by  
calling (606) 432-  
6281. Bid forms  
must be returned  
to Lisa Little, Fis-  
cal Court Clerk of  
the Pike County  
Fiscal Court, 146  
Main Street, Pike-  
ville, KY 41501.  
The bid opening  
will be July 1,  
2020, at 2:00 p.m.  
local time in the  
Courtroom locat-

ed  
on the 2nd floor of  
the Pike County  
Courthouse, 146  
Main Street, Pike-  
ville, KY 41501  
(unless otherwise  
posted).

**County bid  
forms must be  
used to submit  
bids**  
Ray S. Jones II  
Pike County  
Judge-Executive  
6-23-1t

**KENTUCKY POWER COMPANY'S PROPOSED NEW AND MODIFIED TARIFFS**

Kentucky Power is proposing the following new and modified tariffs.

- \*Grid Modernization Rider Tariff
- \*Demand Response Service Tariff
- \*Contract Service - Interruptible Power Tariff (C.S. - I.R.P.)
- \*Flex Pay Tariff
- \*Net Metering Service Tariff
- \*Net Metering Service II Tariff
- \*Flexible Lighting provision of Tariffs Outdoor Lighting (O.L.) and Street Lighting (S.L.)
- \*Electric Vehicle Charging provision of Tariffs Residential Service (R.S.), General Service (G.S.) and Large General Service (L.G.S.)
- \*Federal Tax Cut Tariff
- \*Non-Utility Generator Tariff

Kentucky Power is also proposing changes to the rates for other customer classes. These customer classes and the changes in their associated rates are listed in the tables shown below. Kentucky Power is also proposing changes in the text of some of its rate schedules and other tariff provisions, including its terms and conditions for electric service and miscellaneous charges. The proposed rates reflect a proposed annual increase in electric revenues of approximately 12.2% to Kentucky Power.

The estimated amount of the annual change and the average monthly bill to which the proposed electric rates will apply for each electric customer class are as follows:

Electric Rate Class	Average Usage (kWh)	Annual \$ Increase	Annual % Increase	Monthly Bill \$ Increase	Monthly Bill % Increase
<b>Residential Service</b>					
Residential Service	14,690	277.92	16.0	23.16	16.0
Residential Load Management Time-of-Day Energy (TOD)	19,146	361.50	17.1	30.15	17.1
Residential Service Time-of-Day	19,065	364.80	20.5	30.40	20.5
Experimental Residential Service Time-of-Day	N/A	N/A	N/A	N/A	N/A
Residential Demand-Metered Electric Service	N/A	N/A	N/A	N/A	N/A
<b>General Service</b>					
General Service	19,779	296.88	10.7	24.74	10.7
Recreational Lighting Service	15,053	222.64	11.2	18.57	11.2
Load Management TOD	15,286	341.76	18.1	28.48	18.1
Optional Unmetered Service	2,521	35.04	7.3	2.92	7.3
Small General Service TOD	16,282	706.60	36.7	58.90	36.7
Medium General Service TOD	39,349	456.64	9.6	38.07	9.6
<b>Large General Service</b>					
Large General Service	732,483	8,925.44	10.3	744.12	10.3
Large General Service Load Management TOD	257,935	3,726.36	12.8	310.53	12.8
Large General Service TOD	993,908	12,621.12	11.7	1,051.76	11.7
<b>Industrial Service</b>					
Industrial General Service	23,509,663	165,207.36	7.6	13,787.28	7.6
<b>All Other</b>					
Municipal Waterworks	203,647	2,011.66	9.1	167.63	9.1
Outdoor Lighting	768	17.76	10.8	1.48	10.8
Street Lighting	708	11.04	6.1	0.92	6.1
C.A.T.V. 2 User	N/A	N/A	N/A	N/A	N/A
C.A.T.V. 3 User	N/A	N/A	N/A	N/A	N/A
COGEN/SPP I	N/A	N/A	N/A	N/A	N/A
COGEN/SPP II	N/A	N/A	N/A	N/A	N/A

A detailed notice of all proposed revisions and a complete copy of the proposed tariffs containing the proposed text changes and rates may be obtained by submitting a written request by e-mail to [kentucky\\_regulatory\\_services@aep.com](mailto:kentucky_regulatory_services@aep.com) or by mail to Kentucky Power Company, ATTN: Regulatory Services, 1645 Winchester Avenue, Ashland, Kentucky, 41101, or by visiting Kentucky Power's website at [www.kentuckypower.com](http://www.kentuckypower.com).

A person may examine Kentucky Power's application at the offices of Kentucky Power located at 1645 Winchester Avenue, Ashland, Kentucky, at Kentucky Power's local offices, and at Kentucky Power's website at [www.kentuckypower.com](http://www.kentuckypower.com). When the Commission's offices reopen to the public, a person may also examine the application at the Public Service Commission's offices located at 211 Sower Boulevard, Frankfort, Kentucky, Monday through Friday, 8:00 a.m. to 4:30 p.m., or may view and download the application through the Commission's Web site at <http://psc.ky.gov>.

Comments regarding the application may be submitted to the Public Service Commission by mail to Public Service Commission, Post Office Box 615, Frankfort, Kentucky 40602, or by sending an email to the Commission's Public Information Officer at [psc.info@ky.gov](mailto:psc.info@ky.gov). All comments should reference Case No. 2020-00174.

The rates contained in this notice are the rates proposed by Kentucky Power, but the Public Service Commission may order rates to be charged that differ from the proposed rates contained in this notice. A person may submit a timely written request for intervention to the Public Service Commission, Post Office Box 615, Frankfort, Kentucky 40602, establishing the grounds for the request including the status and interest of the party. If the Commission does not receive a written request for intervention within thirty (30) days after the initial publication or mailing of the notice, the Commission may take final action on the application.

Kentucky Power Company  
1645 Winchester Avenue  
Ashland, KY 41101  
800-572-1113

Public Service Commission  
211 Sower Boulevard  
Frankfort, KY 40602  
502-564-3940

# OBITUARIES



## Debra Faye Roberts

Debra Faye Roberts, Age 67 died on June 17, 2020. She was born on April 10, 1953, in London, Ky.

She is preceded in death by her parents, Billie Jean and Arnold "Boss" Roberts.

Debbie is survived by her daughter, Carletta Cupp Watkins and husband Tim and their three children: Matthew, Brody and Sophie

Debbie was an excellent seamstress and made many beautiful things in the past. But what she is known most for was her kindness and servant heart. She selflessly cared for her mother and her childhood best friend, Edith Grubb Hoskins. We know she is walking with them now in Heaven.

Debbie loved to love on people. She had a heart for people from all walks of life. She loved fiercely. Her love for her family was evident if you spoke to her very long, you would like watch a video or see a picture of the ones she loved. Fierce is a word that describes her love for our Heavenly Father, her family and her country.

Debbie is also survived by her brother and his wife: Arnold and Angela, her brother and his wife: Jimmy and Joyce Roberts, her sister and her husband: Wilma and Charles Harris, and her sister Sharon Roberts. Debbie leaves nephews and nieces that she adored along with great-nieces and great-nephews.

Debbie Roberts was a member of the Laurel Creek Church of God Worship Center.

This obituary would be incomplete if we did not mention her friends she held dear; Shag, Helen Sims and Hoss Hoskins family

## NOTICE

PLEASE TAKE NOTICE that, in an application to be filed June 29, 2020, Kentucky Power Company will seek approval by the Public Service Commission of Kentucky to adjust its electric rates and charges effective on and after December 30, 2020.

### KENTUCKY POWER COMPANY'S CURRENT AND PROPOSED RATES

Residential Service - Rate (Tariff Codes 011, 012, 013, 014, 016, 017, 022, 054, 059)		
	Current	Proposed
Basic Service Charge per Month:	\$14.00	\$17.50
Energy Charge per kWh:		
March through November:		
All kWh	9.810¢	12.265¢
December, January and February:		
First 1,100 kWh:	N/A	12.265¢
All kWh Over 1,100	N/A	8.265¢
Load Management Water-Heating Provision		
Tariff 011 - Energy Charge per kWh	6.212¢	8.251¢
Storage Water Heating Provision		
Tariff 012 - Energy Charge per kWh	6.212¢	8.251¢
Tariff 013 - Energy Charge per kWh	6.212¢	8.251¢
Tariff 014 - Energy Charge per kWh	6.212¢	8.251¢
Electric Vehicle Charging Provision		
Energy Charge:		
On-Peak Billing period per kWh	N/A	15.737¢
Off-Peak Billing period per kWh	N/A	8.251¢
Residential Service Load Management Time-of-Day (Tariff Codes 028, 030, 032, 034)		
	Current	Proposed
Service Charge per Month	\$16.00	\$21.00
Energy Charge:		
On-Peak Billing period per kWh	14.504¢	15.737¢
Off-Peak Billing period per kWh	6.212¢	8.251¢
Separate Meter Charge per month	\$3.75	\$4.30
Residential Service Time-of-Day (Tariff Codes 036)		
	Current	Proposed
Service Charge per Month	\$16.00	\$21.00
Energy Charge:		
On-Peak Billing period per kWh	14.550¢	15.737¢
Off-Peak Billing period per kWh	6.212¢	8.251¢
Experimental Residential Service Time-of-Day2 (Tariff Codes 027)		
	Current	Proposed
Service Charge per Month	\$16.00	\$21.00
Energy Charge:		
On-Peak Summer Billing period per kWh	18.005¢	19.580¢
On-Peak Winter Billing period per kWh	15.508¢	17.083¢
Off-Peak Billing period per kWh	8.241¢	9.816¢
Residential Demand-Metered Electric Service (Tariff Codes 018)		
	Current	Proposed
Service Charge per Month	\$17.50	\$21.00
Energy Charge:		
On-Peak Billing period per kWh	9.890¢	14.374¢
Off-Peak Billing period per kWh	7.174¢	8.251¢
Demand Charge per kW of monthly billing demand	\$4.02	\$4.18

and a special nephew Jason.

Debbie's life was a living example of Ephesians 4:32. "And be kind and compassionate to one another, forgiving one another, just as God forgave you in Christ."

Although this time is difficult Debbie's family will find Light in this darkness. Light will win.

A memorial service and celebration of life will be held at a later date.

Britton Funeral Home is in charge of the arrangements.

## Vergil Dillon Kelly

Vergil Dillon Kelly, 79 passed away in his sleep June 18, 2020. He was born in LaFollette TN on April 11, 1941 to Andrew and Lillian "Bill" Kelly. His father moved the family to Manchester, KY for coal mining (electrical) work shortly thereafter. He graduated from Clay County HS in 1959 and received an art scholarship. He decided art school was not for him and took a job with the FBI in Washington D.C. as a fingerprint artist. He was soon promoted to work on special projects, mainly hand engraving party invitations for the 1st Director of the FBI (J. Edgar Hoover).

After a year in Washington, D.C., Vergil grew homesick and returned to Kentucky to marry the love of his life Sylvia Phoebe Mobley. The young couple settled in Lexington in 1962 and had two sons. In Lexington he found his passion in the construction industry. He worked for W. B. Chick Company and later became president. Vergil had an illustrious career in construction; his notable projects include Villa Blanca Farm, Corporate Center, Perimeter Center, Ronald McDonald House, Clark Material Handling, Leestown Industrial Park, Farmer Feed-mill, and the restoration of James Pepper Distillery on Manchester Street, including Goodfellas.

Vergil's loves included fishing, gambling, red wine, fine food and music. He and Sylvia traveled extensively during their 51 year marriage. He was preceded in death by his wife Sylvia, his parents Andrew and Lillian and sister Patsy Malone Moore. He is survived by two sons, Christopher Shannon (Teri) and Patrick Andrew, his pride and joy granddaughter Lillian Grace Kelly, and two sisters Kathleen Pennington and Charmaine Cole.

There are no services, however a celebration of life gathering at a later date for friends and family. Donations may be made to the Boys and Girls Club of America.

# The Enterprise

**WE ARE HERE FOR YOU!**

### KENTUCKY POWER COMPANY'S PROPOSED NEW AND MODIFIED TARIFFS

Kentucky Power is proposing the following new and modified tariffs.

- \*Grid Modernization Rider Tariff
- \*Demand Response Service Tariff
- \*Contract Service - Interruptible Power Tariff (C.S. - I.R.P.)
- \*Flex Pay Tariff
- \*Net Metering Service Tariff
- \*Net Metering Service II Tariff
- \*Flexible Lighting provision of Tariffs Outdoor Lighting (O.L.) and Street Lighting (S.L.)
- \*Electric Vehicle Charging provision of Tariffs Residential Service (R.S.), General Service (G.S.) and Large General Service (L.G.S.)
- \*Federal Tax Cut Tariff
- \*Non-Utility Generator Tariff

Kentucky Power is also proposing changes to the rates for other customer classes. These customer classes and the changes in their associated rates are listed in the tables shown below. Kentucky Power is also proposing changes in the text of some of its rate schedules and other tariff provisions, including its terms and conditions for electric service and miscellaneous charges. The proposed rates reflect a proposed annual increase in electric revenues of approximately 12.2% to Kentucky Power.

The estimated amount of the annual change and the average monthly bill to which the proposed electric rates will apply for each electric customer class are as follows:

Electric Rate Class	Average Usage (kWh)	Annual \$ Increase	Annual % Increase	Monthly Bill \$ Increase	Monthly Bill % Increase
<b>Residential Service</b>					
Residential Service	14,890	277.92	16.0	23.16	16.0
Residential Load Management Time-of-Day Energy (TOD)	19,146	381.80	17.1	30.15	17.1
Residential Service Time-of-Day	19,065	364.80	20.5	30.40	20.5
Experimental Residential Service Time-of-Day	N/A	N/A	N/A	N/A	N/A
Residential Demand-Metered Electric Service	N/A	N/A	N/A	N/A	N/A
<b>General Service</b>					
General Service	19,779	296.88	10.7	24.74	10.7
Recreational Lighting Service	15,083	222.84	11.2	18.57	11.2
Load Management TOD	15,286	341.76	18.1	28.48	18.1
Optional Unmetered Service	2,521	35.04	7.3	2.92	7.3
Small General Service TOD	16,282	705.80	96.7	58.90	36.7
Medium General Service TOD	39,349	456.84	9.6	38.07	9.6
<b>Large General Service</b>					
Large General Service	732,483	8,929.44	10.3	744.12	10.3
Large General Service Load Management TOD	257,935	3,726.36	12.8	310.83	12.8
Large General Service TOD	988,905	12,621.12	11.7	1,051.76	11.7
<b>Industrial Service</b>					
Industrial General Service	29,509,863	165,207.36	7.6	13,767.28	7.6
<b>All Other</b>					
Municipal Waterworks	203,647	2,011.56	9.1	167.83	9.1
Outdoor Lighting	768	17.76	10.8	1.48	10.8
Street Lighting	708	11.04	8.1	0.92	8.1
C.A.T.V. 2 User	N/A	N/A	N/A	N/A	N/A
C.A.T.V. 3 User	N/A	N/A	N/A	N/A	N/A
COGENSPP I	N/A	N/A	N/A	N/A	N/A
COGENSPP II	N/A	N/A	N/A	N/A	N/A

A detailed notice of all proposed revisions and a complete copy of the proposed tariffs containing the proposed text changes and rates may be obtained by submitting a written request by e-mail to [kentucky\\_regulatory\\_services@aep.com](mailto:kentucky_regulatory_services@aep.com) or by mail to Kentucky Power Company, ATTN: Regulatory Services, 1645 Winchester Avenue, Ashland, Kentucky, 41101, or by visiting Kentucky Power's website at [www.kentuckypower.com](http://www.kentuckypower.com).

A person may examine Kentucky Power's application at the offices of Kentucky Power located at 1645 Winchester Avenue, Ashland, Kentucky, at Kentucky Power's local offices, and at Kentucky Power's website at [www.kentuckypower.com](http://www.kentuckypower.com). When the Commission's offices reopen to the public, a person may also examine the application at the Public Service Commission's offices located at 211 Sower Boulevard, Frankfort, Kentucky, Monday through Friday, 8:00 a.m. to 4:30 p.m., or may view and download the application through the Commission's Web site at <http://psc.ky.gov>.

Comments regarding the application may be submitted to the Public Service Commission by mail to Public Service Commission, Post Office Box 615, Frankfort, Kentucky 40602, or by sending an email to the Commission's Public Information Officer at [psc.info@ky.gov](mailto:psc.info@ky.gov). All comments should reference Case No. 2020-0174.

The rates contained in this notice are the rates proposed by Kentucky Power, but the Public Service Commission may order rates to be charged that differ from the proposed rates contained in this notice. A person may submit a timely written request for intervention to the Public Service Commission, Post Office Box 615, Frankfort, Kentucky 40602, establishing the grounds for the request including the status and interest of the party. If the Commission does not receive a written request for intervention within thirty (30) days after the initial publication or mailing of the notice, the Commission may take final action on the application.

Kentucky Power Company  
1645 Winchester Avenue  
Ashland, KY 41101  
800-572-1113

Public Service Commission  
211 Sower Boulevard  
Frankfort, KY 40602  
502-564-3940

**AUTOMOBILES**

**SOLD MY car** no time at all. by advertising in the *News-Express Classifieds.* Anthony, Pikeville

**LEGALS**

**NOTICE OF BOND RELEASE**

In accordance with KRS 1.093, notice is hereby given that Cambrian Coal Corporation, P.O. Box 2100, Pikeville, Kentucky, 40252, has applied for Phase III Bond Release on Permit No. 8-0618 that was last issued on October 23, 2002. The application covers an area of approximately 4.47 acres located 0.5 miles north of Millard Pike County. The permit area is approximately 1.4 miles north from Harless Creek and adjoins the junction of US 2460 and is located on Harless Creek. The latitude is 37°23'02" and longitude is 82°25'58". Increment 1.28, the entire balance of the current bond amount of \$224,300.00 is included in the application for release. Reclamation work performed includes backfilling and grading road

**LEGALS**

Cambrian Coal, LLC P.O. Box 2100, Pikeville, KY 41502 has applied for a major revision to an existing surface coal mining and reclamation operation located 3.0 miles southeast of Millard in Pike County. The major revision will add 0.9 acres of surface disturbance for a total permitted acreage of 367.1 acres. The proposed major revision area is approximately 2.5 miles east from US 460's junction with Harless Creek Road. The proposed major revision is located on the Millard U.S.G.S. 7-1/2 minute quadrangle map. The surface area to be disturbed by the amendment is owned by Lizzie McCurry, Pike-Letcher Land, LLC, Jimmy W. Slone, Jr., Sharon K. Slone and Benny L. & Sarah J. Slone. The proposed major revision will add refuse storage area to the permit and will add an additional access road. The major revision application has been filed for public inspection at the Department of Natural Resources Pikeville Regional Office, 121 Mays

**LEGALS**

must be filed with the Director, Division of Permits, 300 Sower Boulevard, Frankfort, Kentucky 40601.

**NOTICE OF INTENTION TO MINE**

**Pursuant to Application Number 898-0819**

**Renewal No. 2**  
In accordance with the provisions of KRS 350.055, notice is hereby given that Cambrian Coal LLC, P.O. Box 2100, 15888 Ferrells Creek Road, Pikeville, Kentucky 41502 has applied for a renewal to a surface coal mining and reclamation operation affecting 366.2 acres located 3.0 miles southeast of Millard in Pike County. The renewal area is located approximately 2.5 miles east from KY 460 junction with Daniel Branch Road and located between Harless Creek Road and Powell Creek. The renewal is located on the Millard U.S.G.S. 7 1/2 minute quadrangle map. The surface area to be disturbed is owned by Pike-Letcher Land Company, Rney Justice, Lizzie McCurry, Thomas M. Johnson

**NOTICE**

PLEASE TAKE NOTICE that, in an application to be filed June 29, 2020, Kentucky Power Company will seek approval by the Public Service Commission of Kentucky to adjust its electric rates and charges effective on and after December 30, 2020.

**KENTUCKY POWER COMPANY'S CURRENT AND PROPOSED RATES**

**Residential Service - Rate**

(Tariff Codes 011, 012, 013, 014, 015, 017, 022, 054, 059)

	Current	Proposed
Basic Service Charge per Month:	\$14.00	\$17.50
Energy Charge per kWh:		
March through November:		
All kWh	9.810¢	12.265¢
December, January and February:		
First 1,100 kWh:	N/A	12.265¢
All kWh Over 1,100:	N/A	6.265¢
Load Management Water-Heating Provision		
Tariff 011 - Energy Charge per kWh	6.212¢	8.251¢
Storage Water Heating Provision		
Tariff 012 - Energy Charge per kWh	6.212¢	8.251¢
Tariff 013 - Energy Charge per kWh	6.212¢	8.251¢
Tariff 014 - Energy Charge per kWh	6.212¢	8.251¢
Electric Vehicle Charging Provision		
Energy Charge:		
On-Peak Billing period per kWh	N/A	15.737¢
Off-Peak Billing period per kWh	N/A	8.251¢

**Residential Service Load Management Time-of-Day**

(Tariff Codes 028, 030, 032, 034)

	Current	Proposed
Service Charge per Month	\$16.00	\$21.00
Energy Charge:		
On-Peak Billing period per kWh	14.504¢	15.737¢
Off-Peak Billing period per kWh	6.212¢	8.251¢
Separate Meter Charge per month	\$3.75	\$4.30

**Residential Service Time-of-Day**

(Tariff Codes 036)

	Current	Proposed
Service Charge per Month	\$16.00	\$21.00
Energy Charge:		
On-Peak Billing period per kWh	14.560¢	15.737¢
Off-Peak Billing period per kWh	6.212¢	8.251¢

**Experimental Residential Service Time-of-Day 2**

(Tariff Codes 027)

	Current	Proposed
Service Charge per Month	\$16.00	\$21.00
Energy Charge:		
On-Peak Summer Billing period per kWh	18.005¢	19.580¢
On-Peak Winter Billing period per kWh	15.508¢	17.063¢
Off-Peak Billing period per kWh	6.241¢	8.816¢

**Residential Demand-Metered Electric Service**

(Tariff Codes 018)

	Current	Proposed
Service Charge per Month	\$17.50	\$21.00
Energy Charge:		
On-Peak Billing period per kWh	9.890¢	14.374¢
Off-Peak Billing period per kWh	7.174¢	8.251¢
Demand Charge per KW of monthly billing demand	\$4.02	\$4.18



5. Reclamation, mulching, and it was completed in Fall of 2005. Written comments, objections, or requests for a permit conference must be filed with the Director, Division of Permits, 300 Sower Blvd., Frankfort, Kentucky 40601.

**NOTICE OF INTENTION TO MINE Pursuant to Application Number 898-7110 Renewal**

In accordance with KRS 350.055 notice is hereby given that Clintwood Elkhorn Mining LLC, 23956 State Highway 194 East, Feds Creek, KY 41524 has applied for renewal of a permit for a Haul Road permit located 0.1 miles west of Nigh in Pike County. The operation disturbs 25.79 surface acres.

The proposed operation is approximately 0.1 miles west from KY 194's junction with KY 1499 and located near Hunt Branch. The operation is located on the Lick Creek U.S.G.S. 7-1/2 minute quadrangle map. The operation is a haul road. The surface area is owned by the U.S. Government and the U.S. Army Corps of Engineers.

The application has been filed for public inspection at the Division of Mining Reclamation and Enforcement's Regional Office, 121 Mays Branch Rd., Pikeville, Kentucky 41501. Written comments, objections, or requests for a

Johnson Trust, Paul E. Johnson, Marionette Burgess, Juanita Stapleton, Bennett L. Johnson, George W. Johnson Trust, Curtis & Creetie Coleman, Worley Gene & Sandra Lee Cheeks, Jimmy W. Slone, Jr. & Sharon K. Slone, Benny L. & Sarah J. Slone, LCC Kentucky, LLC and Cambrian Coal, LLC.

The application has been filed for public inspection at the Department for Natural Resources, Division of Mine Reclamation and Enforcement's Pikeville Regional Office, 121 Mays Branch Road, Pikeville, Kentucky 41501. Written comments, objections, or requests for a permit conference must be filed with the Director, Division of Permits, 300 Sower Boulevard, Frankfort, Kentucky 40601.

**INVITATION TO BID FOR KEYSER HEIGHTS DRIVE REHABILITATION**

The City of Pikeville is accepting bids for rehabilitation of Keyser heights Drive by in place conversion of the existing concrete road into a usable base and placement of asphalt over that base.

Sealed bids will be received at Pikeville City Hall (243 Main Street, Pikeville, KY) until Monday, July 8, 2020 at 2:00 p.m. The sealed bids should be addressed to: City of Pikeville, Attn: City Clerk, 243 Main Street, Pikeville, Kentucky 41501.

**KENTUCKY POWER COMPANY'S PROPOSED NEW AND MODIFIED TARIFFS**

Kentucky Power is proposing the following new and modified tariffs.

- \*Grid Modernization Rider Tariff
- \*Demand Response Service Tariff
- \*Contract Service - Interruptible Power Tariff (C.S. - I.R.P.)
- \*Flex Pay Tariff
- \*Net Metering Service Tariff
- \*Net Metering Service II Tariff
- \*Flexible Lighting provision of Tariffs Outdoor Lighting (O.L.) and Street Lighting (S.L.)
- \*Electric Vehicle Charging provision of Tariffs Residential Service (R.S.), General Service (G.S.) and Large General Service (L.G.S.)
- \*Federal Tax Cut Tariff
- \*Non-Utility Generator Tariff

Kentucky Power is also proposing changes to the rates for other customer classes. These customer classes and the changes in their associated rates are listed in the tables shown below. Kentucky Power is also proposing changes in the text of some of its rate schedules and other tariff provisions, including its terms and conditions for electric service and miscellaneous charges. The proposed rates reflect a proposed annual increase in electric revenues of approximately 12.2% to Kentucky Power.

The estimated amount of the annual charge and the average monthly bill to which the proposed electric rates will apply for each electric customer class are as follows:

Electric Rate Class	Average Usage (kWh)	Annual \$ Increase	Annual % Increase	Monthly Bill \$ Increase	Monthly Bill % Increase
<b>Residential Service</b>					
Residential Service	14,880	277.92	16.0	23.16	16.0
Residential Load Management Time-of-Day Energy (TOD)	19,146	361.30	17.1	30.15	17.1
Residential Service Time-of-Day	19,065	364.80	20.5	30.40	20.5
Experimental Residential Service Time-of-Day	N/A	N/A	N/A	N/A	N/A
Residential Demand-Metered Electric Service	N/A	N/A	N/A	N/A	N/A
<b>General Service</b>					
General Service	19,779	295.88	10.7	24.74	10.7
Recreational Lighting Service	15,063	222.84	11.2	18.57	11.2
Load Management TOD	15,266	341.76	18.1	28.48	18.1
Optional Unmetered Service	2,521	35.04	7.3	2.92	7.3
Small General Service TOD	16,282	708.80	38.7	58.90	38.7
Medium General Service TOD	37,349	456.84	9.8	38.07	9.8
<b>Large General Service</b>					
Large General Service	732,463	6,923.44	10.3	744.12	10.3
Large General Service Load Management TOD	257,935	3,728.36	12.8	310.53	12.8
Large General Service TOD	693,906	12,621.12	11.7	1,051.76	11.7
<b>Industrial Service</b>					
Industrial General Service	29,509,663	165,207.36	7.6	13,767.28	7.6
<b>All Other</b>					
Municipal Waterworks	203,647	2,011.56	9.1	167.63	9.1
Outdoor Lighting	768	17.76	10.8	1.48	10.8
Street Lighting	708	11.04	8.1	0.92	8.1
C.A.T.V. 2 User	N/A	N/A	N/A	N/A	N/A
C.A.T.V. 3 User	N/A	N/A	N/A	N/A	N/A
COGEN/SPP I	N/A	N/A	N/A	N/A	N/A
COGEN/SPP II	N/A	N/A	N/A	N/A	N/A

A detailed notice of all proposed revisions and a complete copy of the proposed tariffs containing the proposed text changes and rates may be obtained by submitting a written request by e-mail to [kentucky\\_regulatory\\_services@aep.com](mailto:kentucky_regulatory_services@aep.com) or by mail to Kentucky Power Company, ATTN: Regulatory Services, 1845 Winchester Avenue, Ashland, Kentucky, 41101, or by visiting Kentucky Power's website at [www.kentuckypower.com](http://www.kentuckypower.com).

A person may examine Kentucky Power's application at the offices of Kentucky Power located at 1845 Winchester Avenue, Ashland, Kentucky, at Kentucky Power's local offices, and at Kentucky Power's website at [www.kentuckypower.com](http://www.kentuckypower.com). When the Commission's offices reopen to the public, a person may also examine the application at the Public Service Commission's offices located at 211 Sower Boulevard, Frankfort, Kentucky, Monday through Friday, 8:00 a.m. to 4:30 p.m., or may view and download the application through the Commission's Web site at <http://psc.ky.gov>.

Comments regarding the application may be submitted to the Public Service Commission by mail to Public Service Commission, Post Office Box 615, Frankfort, Kentucky 40602, or by sending an email to the Commission's Public Information Officer at [psc.info@ky.gov](mailto:psc.info@ky.gov). All comments should reference Case No. 2020-00174.

The rates contained in this notice are the rates proposed by Kentucky Power, but the Public Service Commission may order rates to be charged that differ from the proposed rates contained in this notice. A person may submit a timely written request for intervention to the Public Service Commission, Post Office Box 615, Frankfort, Kentucky 40602, establishing the grounds for the request including the status and interest of the party. If the Commission does not receive a written request for intervention within thirty (30) days after the initial publication or mailing of the notice, the Commission may take final action on the application.

Kentucky Power Company  
1845 Winchester Avenue  
Ashland, KY 41101  
800-572-1113

Public Service Commission  
211 Sower Boulevard  
Frankfort, KY 40602  
502-564-3940

**PUBLIC NOTICE**

The Pike County Board of Education Department now taking applications for Contract Drivers for the 2020-2021 school year. Applications and specifications may be picked up at the transportation office between the hours of 8:00 a.m. to 2:00 p.m. Monday through Friday. You must have a valid Kentucky Driver's License. Closing date for applications will be July 5th, 2020.

**NOTICE OF INTENTION TO MINE Pursuant to Application Number 898-0819**

Major Revision No. 5 In accordance with the provisions of KRS 50.070, notice is

**NOTICE**

**PLEASE TAKE NOTICE** that, in an application to be filed June 29, 2020, Kentucky Power Company will seek approval by the Public Service Commission of Kentucky to adjust its electric rates and charges effective on and after December 30, 2020.

**KENTUCKY POWER COMPANY'S CURRENT AND PROPOSED RATES**

**Residential Service – Rate**

(Tariff Codes 011, 012, 013, 014, 015, 017, 022, 054, 059)

	<b><u>Current</u></b>	<b><u>Proposed</u></b>
Basic Service Charge per Month:	\$14.00	\$17.50
Energy Charge per kWh:		
March through November:		
All kWh	9.810¢	12.265¢
December, January and February:		
First 1,100 kWh:	N/A	12.265¢
All kWh Over 1,100	N/A	6.265¢
Load Management Water-Heating Provision		
Tariff 011 – Energy Charge per kWh	6.212¢	8.251¢
Storage Water Heating Provision		
Tariff 012 – Energy Charge per kWh	6.212¢	8.251¢
Tariff 013 – Energy Charge per kWh	6.212¢	8.251¢
Tariff 014 – Energy Charge per kWh	6.212¢	8.251¢
Electric Vehicle Charging Provision		
Energy Charge:		
On-Peak Billing period per kWh	N/A	15.737¢
Off-Peak Billing period per kWh	N/A	8.251¢

**Residential Service Load Management Time-of-Day**

(Tariff Codes 028, 030, 032, 034)

	<b><u>Current</u></b>	<b><u>Proposed</u></b>
Service Charge per Month	\$16.00	\$21.00
Energy Charge:		
On-Peak Billing period per kWh	14.504¢	15.737¢
Off-Peak Billing period per kWh	6.212¢	8.251¢
Separate Meter Charge per month	\$3.75	\$4.30

**Residential Service Time-of-Day**

(Tariff Codes 036)

	<b><u>Current</u></b>	<b><u>Proposed</u></b>
Service Charge per Month	\$16.00	\$21.00
Energy Charge:		
On-Peak Billing period per kWh	14.550¢	15.737¢
Off-Peak Billing period per kWh	6.212¢	8.251¢

**Experimental Residential Service Time-of-Day2**

(Tariff Codes 027)

	<b><u>Current</u></b>	<b><u>Proposed</u></b>
Service Charge per Month	\$16.00	\$21.00
Energy Charge:		
On-Peak Summer Billing period per kWh	18.005¢	19.580¢
On-Peak Winter Billing period per kWh	15.508¢	17.083¢
Off-Peak Billing period per kWh	8.241¢	9.816¢

**Residential Demand-Metered Electric Service**

(Tariff Codes 018)

	<b><u>Current</u></b>	<b><u>Proposed</u></b>
Service Charge per Month	\$17.50	\$21.00
Energy Charge:		
On-Peak Billing period per kWh	9.890¢	14.374¢
Off-Peak Billing period per kWh	7.174¢	8.251¢
Demand Charge per KW of monthly billing demand	\$4.02	\$4.18

**KENTUCKY POWER COMPANY'S PROPOSED NEW AND MODIFIED TARIFFS**

Kentucky Power is proposing the following new and modified tariffs.

- \*Grid Modernization Rider Tariff
- \*Demand Response Service Tariff
- \*Contract Service – Interruptible Power Tariff (C.S. – I.R.P.)
- \*Flex Pay Tariff
- \*Net Metering Service Tariff
- \*Net Metering Service II Tariff
- \*Flexible Lighting provision of Tariffs Outdoor Lighting (O.L.) and Street Lighting (S.L.)
- \*Electric Vehicle Charging provision of Tariffs Residential Service (R.S.), General Service (G.S.) and Large General Service (L.G.S.)
- \*Federal Tax Cut Tariff
- \*Non-Utility Generator Tariff

Kentucky Power is also proposing changes to the rates for other customer classes. These customer classes and the changes in their associated rates are listed in the tables shown below. Kentucky Power is also proposing changes in the text of some of its rate schedules and other tariff provisions, including its terms and conditions for electric service and miscellaneous charges. The proposed rates reflect a proposed annual increase in electric revenues of approximately 12.2% to Kentucky Power.

The estimated amount of the annual change and the average monthly bill to which the proposed electric rates will apply for each electric customer class are as follows:

Electric Rate Class	Average Usage (kWh)	Annual \$ Increase	Annual % Increase	Monthly Bill \$ Increase	Monthly Bill % Increase
<b>Residential Service</b>					
Residential Service	14,890	277.92	16.0	23.16	16.0
Residential Load Management Time-of-Day Energy (TOD)	19,146	361.80	17.1	30.15	17.1
Residential Service Time-of-Day	19,065	364.80	20.5	30.40	20.5
Experimental Residential Service Time-of-Day	N/A	N/A	N/A	N/A	N/A
Residential Demand-Metered Electric Service	N/A	N/A	N/A	N/A	N/A
<b>General Service</b>					
General Service	19,779	296.88	10.7	24.74	10.7
Recreational Lighting Service	15,063	222.84	11.2	18.57	11.2
Load Management TOD	15,286	341.76	18.1	28.48	18.1
Optional Unmetered Service	2,521	35.04	7.9	2.92	7.3
Small General Service TOD	16,282	706.80	36.7	58.90	36.7
Medium General Service TOD	39,349	456.84	9.6	38.07	9.6
<b>Large General Service</b>					
Large General Service	732,483	8,929.44	10.3	744.12	10.3
Large General Service Load Management TOD	257,935	3,726.36	12.6	310.53	12.8
Large General Service TOD	993,906	12,621.12	11.7	1,051.76	11.7
<b>Industrial Service</b>					
Industrial General Service	29,509,663	165,207.36	7.6	13,767.28	7.6
<b>All Other</b>					
Municipal Waterworks	203,647	2,011.56	9.1	167.63	9.1
Outdoor Lighting	768	17.76	10.8	1.48	10.8
Street Lighting	708	11.04	8.1	0.92	8.1
C.A.T.V. 2 User	N/A	N/A	N/A	N/A	N/A
C.A.T.V. 3 User	N/A	N/A	N/A	N/A	N/A
COGEN/SPP I	N/A	N/A	N/A	N/A	N/A
COGEN/SPP II	N/A	N/A	N/A	N/A	N/A

A detailed notice of all proposed revisions and a complete copy of the proposed tariffs containing the proposed text changes and rates may be obtained by submitting a written request by e-mail to [kentucky\\_regulatory\\_services@aep.com](mailto:kentucky_regulatory_services@aep.com) or by mail to Kentucky Power Company, ATTN: Regulatory Services, 1645 Winchester Avenue, Ashland, Kentucky, 41101, or by visiting Kentucky Power's website at [www.kentuckypower.com](http://www.kentuckypower.com).

A person may examine Kentucky Power's application at the offices of Kentucky Power located at 1645 Winchester Avenue, Ashland, Kentucky, at Kentucky Power's local offices, and at Kentucky Power's website at [www.kentuckypower.com](http://www.kentuckypower.com). When the Commission's offices reopen to the public, a person may also examine the application at the Public Service Commission's offices located at 211 Sower Boulevard, Frankfort, Kentucky, Monday through Friday, 8:00 a.m. to 4:30 p.m., or may view and download the application through the Commission's Web site at <http://psc.ky.gov>.

Comments regarding the application may be submitted to the Public Service Commission by mail to Public Service Commission, Post Office Box 615, Frankfort, Kentucky 40602, or by sending an email to the Commission's Public Information Officer at [psc.info@ky.gov](mailto:psc.info@ky.gov). All comments should reference Case No. 2020-00174.

The rates contained in this notice are the rates proposed by Kentucky Power, but the Public Service Commission may order rates to be charged that differ from the proposed rates contained in this notice. A person may submit a timely written request for intervention to the Public Service Commission, Post Office Box 615, Frankfort, Kentucky 40602, establishing the grounds for the request including the status and interest of the party. If the Commission does not receive a written request for intervention within thirty (30) days after the initial publication or mailing of the notice, the Commission may take final action on the application.

Kentucky Power Company  
1645 Winchester Avenue  
Ashland, KY 41101  
800-572-1113

Public Service Commission  
211 Sower Boulevard  
Frankfort, KY 40602  
502-564-3940

**Daniel Boone Community Action Agency Receives Funding Boost to Support Key Economic Recovery Programs**

**Across the Region More than \$600,000.00 in additional CSBG funds allocated to Daniel Boone CAA communities through national CARES Act**

Manchester, Ky. (June 26, 2020): Agency Name today announced more than \$600,000.00 in additional Community Services Block Grant (CSBG) funding has been allocated to the agency to support key economic recovery programs across the region. The funds were passed as part of the national CARES Act in late March to help citizens impacted by the COVID-19 health emergency.

CSBG funding is designed to give Community Action Agencies the ability to provide a wide range of support in the areas of employment, education, transportation, food security, housing and more. Each local Community Action Agency is able to tailor its specific programs to meet the local needs of the communities it serves.

The additional CSBG funding comes on the heels of the launch of an added spring enrollment period for the Low-Income Home Energy Assistance Program (LIHEAP). The program, which is also a core Community Action program, was supported with additional funding through the CARES Act to help struggling families pay home energy costs. Enrollment for Spring LIHEAP runs through June 30, 2020.

Agency Name and its Community Action Kentucky partners across the state are also playing a key role in the application and distribution process for the Commonwealth's Team Kentucky Fund. Applications are being accepted now to help those that have experienced an employment-related financial hardship due to the COVID-19 public health crisis.

More information about Daniel Boone CAA, its programs and services, as well as available COVID-19-related resources can be found at website address [www.danielboonecaa.org](http://www.danielboonecaa.org)

**About Community Action Kentucky**  
 Community Action Kentucky is the statewide association representing and assisting all 23 Community Action agencies across Kentucky that work to empower individuals and families to attain greater economic stability and improved health outcomes.

With a presence in all 120 Kentucky counties, Community Action agencies provide life-changing resources and programs to support a wide array of service areas, including food security, transportation, home energy, early childhood education, senior support, emergency services, housing assistance, workforce development, youth enrichment and more. As a statewide voice for local agencies, Community Action Kentucky works to address policy issues that impact low-income individuals and cultivates broad-reaching partnerships that improve the lives of thousands of Kentuckians, making it possible for them to achieve their goals. For more information about Community Action Kentucky, visit [www.CAPKY.org](http://www.CAPKY.org).



**Levi Lynch**

IN LOVING MEMORY... LEVI LYNCH

**NOTICE**

PLEASE TAKE NOTICE that, in an application to be filed June 29, 2020, Kentucky Power Company will seek approval by the Public Service Commission of Kentucky to adjust its electric rates and charges effective on and after December 30, 2020.

**KENTUCKY POWER COMPANY'S CURRENT AND PROPOSED RATES**

<b>Residential Service - Rate</b>		
<i>(Tariff Codes 011, 012, 013, 014, 015, 017, 022, 054, 059)</i>		
	<u>Current</u>	<u>Proposed</u>
Basic Service Charge per Month:	\$14.00	\$17.50
Energy Charge per kWh:		
March through November:		
All kWh:	9.810¢	12.265¢
December, January and February:		
First 1,100 kWh:	N/A	12.265¢
All kWh Over 1,100:	N/A	6.285¢
Load Management Water-Heating Provision		
Tariff 011 - Energy Charge per kWh:	6.212¢	8.251¢
Storage Water Heating Provision		
Tariff 012 - Energy Charge per kWh:	6.212¢	8.251¢
Tariff 013 - Energy Charge per kWh:	6.212¢	8.251¢
Tariff 014 - Energy Charge per kWh:	8.212¢	8.251¢
Electric Vehicle Charging Provision		
Energy Charge:		
On-Peak Billing period per kWh:	N/A	15.737¢
Off-Peak Billing period per kWh:	N/A	8.251¢
<b>Residential Service Load Management Time-of-Day</b>		
<i>(Tariff Codes 028, 030, 032, 034)</i>		
	<u>Current</u>	<u>Proposed</u>
Service Charge per Month:	\$16.00	\$21.00
Energy Charge:		
On-Peak Billing period per kWh:	14.504¢	15.737¢
Off-Peak Billing period per kWh:	6.212¢	8.251¢
Separate Meter Charge per month:	\$3.75	\$4.30
<b>Residential Service Time-of-Day</b>		
<i>(Tariff Codes 036)</i>		
	<u>Current</u>	<u>Proposed</u>
Service Charge per Month:	\$16.00	\$21.00
Energy Charge:		
On-Peak Billing period per kWh:	14.550¢	15.737¢
Off-Peak Billing period per kWh:	6.212¢	8.251¢
<b>Experimental Residential Service Time-of-Day2</b>		
<i>(Tariff Codes 027)</i>		
	<u>Current</u>	<u>Proposed</u>
Service Charge per Month:	\$16.00	\$21.00
Energy Charge:		
On-Peak Summer Billing period per kWh:	18.005¢	19.580¢
On-Peak Winter Billing period per kWh:	15.508¢	17.083¢
Off-Peak Billing period per kWh:	8.241¢	9.816¢
<b>Residential Demand-Metered Electric Service</b>		
<i>(Tariff Codes 018)</i>		
	<u>Current</u>	<u>Proposed</u>
Service Charge per Month:	\$17.50	\$21.00
Energy Charge:		
On-Peak Billing period per kWh:	9.890¢	14.374¢
Off-Peak Billing period per kWh:	7.174¢	8.251¢
Demand Charge per kW of monthly billing demand:	\$4.02	\$4.18

**August 6, 1987 – June 23, 2020  
Big Creek, Kentucky**

Levi went home to the Lord on the morning of June 23, 2020, being 32 years of age.

Levi is survived by his Dad and Stepmom, Bud and Tammy Lynch, Big Creek, KY, his mother, Colleen Arnett, Germantown, OH, his Sister and Brother-in-Law, Misty Lynch and Tony Heffernan, Dayton, OH, and his only Niece, Grace Lynch, Dayton, OH.

Levi grew up in Germantown, Ohio, but was a country boy at heart. He spent countless hours hunting, fishing and camping with his Dad and Stepmom. Levi moved to Big Creek on July 4, 2017 where he created a life that he loved. He loved fishing, hunting, kayaking, four-wheeling and just hanging out with his many friends in Kentucky including his best friends, Tyler and Alicia Farmer, and Wes Hoskins. Levi was a free spirit who enjoyed his life to the fullest.

There will be a candlelight vigil and balloon release in Big Creek, Kentucky, at a later date to be announced as soon as the pandemic allows. All of Levi's friends are welcome to attend and share some stories of our precious Levi. If you would like to attend and want to be notified of the date, please send your name and contact information to [tammy.lynch@live.com](mailto:tammy.lynch@live.com).

Our heartfelt thank you goes out to Levi's friends who helped make Kentucky his home and loved him for the person he was.

Levi, our "Elrod", will always be in our hearts and will never be forgotten. If you knew Levi, please keep his memory alive and remember him when you pick up a fishing pole or are spending time in the outdoors. We know that he is fishing with the fishing pole of his dreams and pulling in a lot of fish from the bountiful waters in Heaven.

**MARTIN LUTHER KING  
PARK RENOVATIONS**



Councilman **DARRELL HIPSHER** says renovations are underway on the Martin Luther King Park at Pennington Hill. "I can't thank all of our local leaders enough for the support they've given to this project," he said. "The park is coming along nicely with more renovations coming soon."

**KENTUCKY POWER COMPANY'S PROPOSED NEW AND MODIFIED TARIFFS**

Kentucky Power is proposing the following new and modified tariffs.

- \*Grid Modernization Rider Tariff
- \*Demand Response Service Tariff
- \*Contract Service - Interruptible Power Tariff (C.S. - I.R.P.)
- \*Flex Pay Tariff
- \*Net Metering Service Tariff
- \*Net Metering Service II Tariff
- \*Flexible Lighting provision of Tariffs Outdoor Lighting (O.L.) and Street Lighting (S.L.)
- \*Electric Vehicle Charging provision of Tariffs Residential Service (R.S.), General Service (G.S.) and Large General Service (L.G.S.)
- \*Federal Tax Cut Tariff
- \*Non-Utility Generator Tariff

Kentucky Power is also proposing changes to the rates for other customer classes. These customer classes and the changes in their associated rates are listed in the tables shown below. Kentucky Power is also proposing changes in the text of some of its rate schedules and other tariff provisions, including its terms and conditions for electric service and miscellaneous charges. The proposed rates reflect a proposed annual increase in electric revenues of approximately 12.2% to Kentucky Power.

The estimated amount of the annual change and the average monthly bill to which the proposed electric rates will apply for each electric customer class are as follows:

Electric Rate Class	Average Usage (kWh)	Annual \$ Increase	Annual % Increase	Monthly Bill \$ Increase	Monthly Bill % Increase
<b>Residential Service</b>					
Residential Service	14,890	277.92	16.0	23.16	16.0
Residential Load Management Time-of-Day Energy (TOD)	19,146	361.80	17.1	30.15	17.1
Residential Service Time-of-Day	19,065	364.60	20.5	30.40	20.5
Experimental Residential Service Time-of-Day	N/A	N/A	N/A	N/A	N/A
Residential Demand-Metered Electric Service	N/A	N/A	N/A	N/A	N/A
<b>General Service</b>					
General Service	19,779	296.88	10.7	24.74	10.7
Recreational Lighting Service	15,063	222.84	11.2	18.57	11.2
Load Management TOD	15,286	341.76	18.1	28.48	18.1
Optional Unmetered Service	2,521	35.04	7.3	2.92	7.3
Small General Service TOD	16,282	708.80	38.7	58.90	36.7
Medium General Service TOD	39,349	456.84	9.6	38.07	9.6
<b>Large General Service</b>					
Large General Service	732,483	8,529.44	10.3	744.12	10.3
Large General Service Load Management TOD	257,835	3,726.36	12.8	310.53	12.8
Large General Service TOD	993,905	12,621.12	11.7	1,051.76	11.7
<b>Industrial Service</b>					
Industrial General Service	29,509,663	165,207.36	7.6	13,767.28	7.6
<b>All Other</b>					
Municipal Waterworks	203,647	2,011.56	9.1	167.63	9.1
Outdoor Lighting	768	17.76	10.8	1.48	10.8
Street Lighting	708	11.04	8.1	0.92	8.1
C.A.T.V. 2 User	N/A	N/A	N/A	N/A	N/A
C.A.T.V. 3 User	N/A	N/A	N/A	N/A	N/A
COGEN/SPP I	N/A	N/A	N/A	N/A	N/A
COGEN/SPP II	N/A	N/A	N/A	N/A	N/A

A detailed notice of all proposed revisions and a complete copy of the proposed tariffs containing the proposed text changes and rates may be obtained by submitting a written request by e-mail to [kentucky\\_regulatory\\_services@aep.com](mailto:kentucky_regulatory_services@aep.com) or by mail to Kentucky Power Company, ATTN: Regulatory Services, 1645 Winchester Avenue, Ashland, Kentucky, 41101, or by visiting Kentucky Power's website at [www.kentuckypower.com](http://www.kentuckypower.com).

A person may examine Kentucky Power's application at the offices of Kentucky Power located at 1645 Winchester Avenue, Ashland, Kentucky, at Kentucky Power's local offices, and at Kentucky Power's website at [www.kentuckypower.com](http://www.kentuckypower.com). When the Commission's offices reopen to the public, a person may also examine the application at the Public Service Commission's offices located at 211 Sower Boulevard, Frankfort, Kentucky, Monday through Friday, 8:00 a.m. to 4:30 p.m., or may view and download the application through the Commission's Web site at <http://psc.ky.gov>.

Comments regarding the application may be submitted to the Public Service Commission by mail to Public Service Commission, Post Office Box 615, Frankfort, Kentucky 40602, or by sending an email to the Commission's Public Information Officer at [psc.info@ky.gov](mailto:psc.info@ky.gov). All comments should reference Case No. 2020-00174.

The rates contained in this notice are the rates proposed by Kentucky Power, but the Public Service Commission may order rates to be charged that differ from the proposed rates contained in this notice. A person may submit a timely written request for intervention to the Public Service Commission, Post Office Box 615, Frankfort, Kentucky 40602, establishing the grounds for the request including the status and interest of the party. If the Commission does not receive a written request for intervention within thirty (30) days after the initial publication or mailing of the notice, the Commission may take final action on the application.

Kentucky Power Company  
1645 Winchester Avenue  
Ashland, KY 41101  
800-572-1113

Public Service Commission  
211 Sower Boulevard  
Frankfort, KY 40602  
502-564-3940

LP (6/21)

**NOTICE**

**COND EASE**  
 accordance KRS notice is given that on Coal ion, P.O. 00, Pike-Kentucky, has ap-Phase III lease on at No. 28 mit No. 8 that issued on 23, 2002. application in area of imately acres lo-0.5 miles of Millard County. mit area is nately 1.4 orth from Creek junction } 2460 and on Harless The lati-37°23'02" ngitude is 3". Increment the entire of the cur-nd amount \$300.00 is d in the tion for re- ation work oed in- backfill- ing, seed- fertilizing, mulching as complet- all of 2005. n com- objections, quests for a hearing or al confer- must be filed he Director, n of Mine

**LEGALS**

Ruey Justice, Liz- zie McCurry, Tho- mas M. Johnson Heirs (Fon E. Johnson Trust, Paul E. Johnson, Marionette Bur- gess, Juanita Stap- leton, Bennett L. Johnson), George W. Johnson Trust, Curtis & Creetie Coleman, Worley Gene & Sandra Lee Cheeks, Jim- my W. Slone, Jr. & Sharon K. Slone, Benny L. & Sarah J. Slone, LCC Kentucky, LLC and Cambri- an Coal, LLC. The application has been filed for public inspection at the Depart- ment for Natural Resources, Divi- sion of Mine Re- clamation and En- forcement's Pike- ville Regional Of- fice, 121 Mays Branch Road, Pikeville, Ken- tucky 41501. Written com- ments, objections, or requests for a permit conference must be filed with the Director, Divi- sion of Permits, 300 Sower Boule- vard, Frankfort, Kentucky 40601. **This is the final advertisement of this applica- tion;** all com- ments, objections or requests for a permit conference must be received within 30 days of this date.

**NOTICE OF SALE COMMON-WEALTH OF**

**LEGALS**

chaser who does not pay cash in full, shall be re- quired to execute a bond, with sure- ty thereon accept- able to the Master Commissioner and pre-approved by the Master Commissioner, to secure the unpaid balance of the purchase price, in accordance with KRS 426.705 the bond shall bear interest at the rate the judgment bears from the date of the sale until paid, and shall have the same force and effect as a Judg- ment and shall re- main and be a lien on the prop- erty until paid; the successful bidder(s) shall have the privilege of paying all of the balance of the purchase price prior the expira- tion of the thirty (30) day period, the following de- scribed real estate along which is be- ing sold for en- forcement of liens in the amount of \$15,498.31, plus interest at the legal rate, cost and attorney fees, in the amount of \$4,815.49, owed to Defendant, City of Pikeville, by De- fendant, Joshua F. Adams, said re- al estate being lo- cated in Pike County, Ken- tucky, and in ac- cordance with Master Commis- sioner Adminis-

**NOTICE**

PLEASE TAKE NOTICE that, in an application to be filed June 29, 2020, Kentucky Power Company will seek approval by the Public Service Commission of Kentucky to adjust its electric rates and charges effective on and after December 30, 2020.

**KENTUCKY POWER COMPANY'S CURRENT AND PROPOSED RATES**

<u>Residential Service - Rate</u>		
(Tariff Codes 011, 012, 013, 014, 015, 017, 022, 054, 059)		
	<u>Current</u>	<u>Proposed</u>
Basic Service Charge per Month:	\$14.00	\$17.50
Energy Charge per kWh:		
March through November:		
All kWh	9.810¢	12.285¢
December, January and February:		
First 1,100 kWh:	N/A	12.285¢
All kWh Over 1,100	N/A	6.265¢
Load Management Water-Heating Provision		
Tariff 011 - Energy Charge per kWh	6.212¢	8.251¢
Storage Water Heating Provision		
Tariff 012 - Energy Charge per kWh	6.212¢	8.251¢
Tariff 013 - Energy Charge per kWh	6.212¢	8.251¢
Tariff 014 - Energy Charge per kWh	6.212¢	8.251¢
Electric Vehicle Charging Provision		
Energy Charge:		
On-Peak Billing period per kWh	N/A	15.737¢
Off-Peak Billing period per kWh	N/A	8.251¢
<u>Residential Service Load Management Time-of-Day</u>		
(Tariff Codes 028, 030, 032, 034)		
	<u>Current</u>	<u>Proposed</u>
Service Charge per Month	\$16.00	\$21.00
Energy Charge:		
On-Peak Billing period per kWh	14.504¢	15.737¢
Off-Peak Billing period per kWh	6.212¢	8.251¢
Separate Meter Charge per month	\$3.75	\$4.30
<u>Residential Service Time-of-Day</u>		
(Tariff Codes 036)		
	<u>Current</u>	<u>Proposed</u>
Service Charge per Month	\$16.00	\$21.00
Energy Charge:		
On-Peak Billing period per kWh	14.550¢	15.737¢
Off-Peak Billing period per kWh	6.212¢	8.251¢
<u>Experimental Residential Service Time-of-Day2</u>		
(Tariff Codes 027)		
	<u>Current</u>	<u>Proposed</u>
Service Charge per Month	\$16.00	\$21.00
Energy Charge:		
On-Peak Summer Billing period per kWh	18.005¢	19.580¢
On-Peak Winter Billing period per kWh	15.508¢	17.083¢
Off-Peak Billing period per kWh	8.241¢	9.816¢
<u>Residential Demand-Metered Electric Service</u>		
(Tariff Codes 018)		
	<u>Current</u>	<u>Proposed</u>
Service Charge per Month	\$17.50	\$21.00
Energy Charge:		
On-Peak Billing period per kWh	9.880¢	14.374¢
Off-Peak Billing period per kWh	7.174¢	8.251¢
Demand Charge per KW of monthly billing demand	\$4.02	\$4.18

nation and  
ement, 300  
Blvd.,  
fort, Ken-  
40601, by  
t 21, 2020.  
lic hearing  
application  
een sched-  
for August  
2020 at  
m, or soon  
fter as may  
ard, at the  
tment for  
al Resour-  
ckeville Re-  
Office, 121  
Branch  
Pikeville,  
.501. The  
g will be  
led if no re-  
for a hear-  
r informal  
ence is re-  
by August  
20.

**OFFICE OF  
ENGINEERING**

Pursuant to  
application  
number  
98-0819

Sub No. 2  
In accordance  
the provi-  
of KRS  
5, notice is  
given that  
rian Coal  
P.O. Box  
15888 Fer-  
Creek Road,  
lle, Ken-  
41502 has  
d for a re-  
to a surface  
mining and  
ation oper-  
affecting  
acres locat-  
3.0 miles  
ast of Mill-  
Pike Coun-

Renewal area  
ted approxi-  
y 2.5 miles  
om KY 460  
on with  
l Branch  
and located  
en Harless  
Road and  
l Creek. The  
al is located  
he Millard  
.S. 71/2 mi-  
quadrangle  
The surface  
o be distur-  
owned by  
-Letcher  
Company,

**KENTUCKY  
PIKE CIRCUIT  
COURT  
DIVISION I  
ACTION NOS.:  
15-CI-00231  
Consolidated with  
19-CI-488  
The INA Group,  
LLC  
PLAINTIFF  
VS.**

Joshua F. Adams,  
APEX Fund,  
Commonwealth of  
Kentucky,  
Unknown Spouse  
of Joshua F.  
Adams,  
Lien Co. Inc.,  
Taxco LLC,  
Ernest Ray,  
City Of Pikeville,  
JAMOS Fund, 1  
MUNI V, LLC,  
Pike County  
Mid South  
Capital  
Partners, LP,  
Kentucky Tax Bill  
Servicing Inc.,  
Pikeville  
Independent  
School District  
DEFENDANTS

By virtue of Judgment and Order for Sale, of the Pike Circuit Court, entered January 6, 2020, I shall proceed to offer for sale, at the Pike County Courthouse in the Fiscal Court Room located on the 2nd Floor, together with such COVID-19 safety measures, including, but not limited to, social distancing and the use of facial coverings over the nose and mouth, to the highest bidder at public auction on Wednesday, July 29, 2020, at the hour of 9:00 a.m., or thereabout, on the following terms: at the time of sale, the successful bidder(s) shall pay cash or make a deposit of 10%, with the balance payable within 30 days, except that the deposit shall be waived if the first lien holder is the successful bidder; any other pur-

Procedures Part IV, is described as follows: ADAMS SUB-DIVISION LOT 3; Kentucky Map ID No. 050-00-00.028.03. This being the same property conveyed to Joshua F. Adams by Deed dated October 27, 2007 in Deed Book 913 at Page 393, Office of the Pike County Clerk. The purchaser at the commissioner's sale shall take real estate free and clear of the claims of the parties to this action but it shall be sold subject to: Easements, restrictions, stipulations, any matters disclosed by an accurate survey or inspection of the property; and any assessments for public improvements levied against the property. Bidders will have to comply promptly with these terms. Any announcements made by the Master Commissioner on date of sale shall take precedence over printed matter contained herein. This the 24th day of June, 2020.

**Stephen L. Hogg**  
Master  
Commissioner  
P.O. Box 734  
Pikeville, KY 41501

**NOTICE OF INTENTION TO MINE Pursuant to Application Number 898-0819 Major Revision No. 5**

In accordance with the provisions of KRS 350.070, notice is hereby given that Cambrian Coal, LLC P.O. Box

**KENTUCKY POWER COMPANY'S PROPOSED NEW AND MODIFIED TARIFFS**

Kentucky Power is proposing the following new and modified tariffs.

- \*Grid Modernization Rider Tariff
- \*Demand Response Service Tariff
- \*Contract Service - Interruptible Power Tariff (C.S. - I.R.P.)
- \*Flex Pay Tariff
- \*Net Metering Service Tariff
- \*Net Metering Service II Tariff
- \*Flexible Lighting provision of Tariffs Outdoor Lighting (O.L.) and Street Lighting (S.L.)
- \*Electric Vehicle Charging provision of Tariffs Residential Service (R.S.), General Service (G.S.) and Large General Service (L.G.S.)
- \*Federal Tax Cut Tariff
- \*Non-Utility Generator Tariff

Kentucky Power is also proposing changes to the rates for other customer classes. These customer classes and the changes in their associated rates are listed in the tables shown below. Kentucky Power is also proposing changes in the text of some of its rate schedules and other tariff provisions, including its terms and conditions for electric service and miscellaneous charges. The proposed rates reflect a proposed annual increase in electric revenues of approximately 12.2% to Kentucky Power.

The estimated amount of the annual change and the average monthly bill to which the proposed electric rates will apply for each electric customer class are as follows:

Electric Rate Class	Average Usage (kWh)	Annual \$ Increase	Annual % Increase	Monthly Bill \$ Increase	Monthly Bill % Increase
<b>Residential Service</b>					
Residential Service	14,890	277.92	18.0	23.16	18.0
Residential Load	19,146	381.80	17.1	30.15	17.1
<b>Management Time-of-Day Energy (TOD)</b>					
Residential Service Time-of-Day	19,085	\$84.80	20.5	30.40	20.5
Experimental Residential Service Time-of-Day	N/A	N/A	N/A	N/A	N/A
Residential Demand-Metered	N/A	N/A	N/A	N/A	N/A
<b>Electric Service</b>					
<b>General Service</b>					
General Service	19,779	296.88	10.7	24.74	10.7
Recreational Lighting Service	15,063	222.84	11.2	18.57	11.2
Load Management TOD	15,286	341.76	18.1	28.48	18.1
Optional Unmetered Service	2,521	35.04	7.3	2.92	7.3
Small General Service TOD	13,282	706.80	38.7	58.90	38.7
Medium General Service TOD	39,349	456.84	9.6	38.07	9.6
<b>Large General Service</b>					
Large General Service	732,483	8,829.44	10.3	744.12	10.3
Large General Service Load Management TOD	257,995	3,726.36	12.8	310.53	12.8
Large General Service TOD	983,906	12,621.12	11.7	1,051.76	11.7
<b>Industrial Service</b>					
Industrial General Service	29,509,863	165,207.36	7.6	13,767.28	7.6
<b>All Other</b>					
Municipal Waterworks	203,647	2,011.56	9.1	167.65	9.1
Outdoor Lighting	768	17.76	10.8	1.48	10.8
Street Lighting	708	11.04	8.1	0.92	8.1
C.A.T.V. 2 User	N/A	N/A	N/A	N/A	N/A
C.A.T.V. 3 User	N/A	N/A	N/A	N/A	N/A
COGEN/SPP I	N/A	N/A	N/A	N/A	N/A
COGEN/SPP II	N/A	N/A	N/A	N/A	N/A

A detailed notice of all proposed revisions and a complete copy of the proposed tariffs containing the proposed text changes and rates may be obtained by submitting a written request by e-mail to [kentucky\\_regulatory\\_services@aep.com](mailto:kentucky_regulatory_services@aep.com) or by mail to Kentucky Power Company, ATTN: Regulatory Services, 1645 Winchester Avenue, Ashland, Kentucky, 41101, or by visiting Kentucky Power's website at [www.kentuckypower.com](http://www.kentuckypower.com).

A person may examine Kentucky Power's application at the offices of Kentucky Power located at 1645 Winchester Avenue, Ashland, Kentucky, at Kentucky Power's local offices, and at Kentucky Power's website at [www.kentuckypower.com](http://www.kentuckypower.com). When the Commission's offices reopen to the public, a person may also examine the application at the Public Service Commission's offices located at 211 Sower Boulevard, Frankfort, Kentucky, Monday through Friday, 8:00 a.m. to 4:30 p.m., or may view and download the application through the Commission's Web site at <http://psc.ky.gov>.

Comments regarding the application may be submitted to the Public Service Commission by mail to Public Service Commission, Post Office Box 615, Frankfort, Kentucky 40602, or by sending an email to the Commission's Public Information Officer at [psc.info@ky.gov](mailto:psc.info@ky.gov). All comments should reference Case No. 2020-00174.

The rates contained in this notice are the rates proposed by Kentucky Power, but the Public Service Commission may order rates to be charged that differ from the proposed rates contained in this notice. A person may submit a timely written request for intervention to the Public Service Commission, Post Office Box 615, Frankfort, Kentucky 40602, establishing the grounds for the request including the status and interest of the party. If the Commission does not receive a written request for intervention within thirty (30) days after the initial publication or mailing of the notice, the Commission may take final action on the application.

Kentucky Power Company  
1645 Winchester Avenue  
Ashland, KY 41101  
800-572-1113

Public Service Commission  
211 Sower Boulevard  
Frankfort, KY 40602  
502-564-3940

KCP

**NOTICE**

**PLEASE TAKE NOTICE** that, in an application to be filed June 29, 2020, Kentucky Power Company will seek approval by the Public Service Commission of Kentucky to adjust its electric rates and charges effective on and after December 30, 2020.

**KENTUCKY POWER COMPANY'S CURRENT AND PROPOSED RATES**

**Residential Service – Rate**

(Tariff Codes 011, 012, 013, 014, 015, 017, 022, 054, 059)

	<b><u>Current</u></b>	<b><u>Proposed</u></b>
Basic Service Charge per Month:	\$14.00	\$17.50
Energy Charge per kWh:		
March through November:		
All kWh	9.810¢	12.265¢
December, January and February:		
First 1,100 kWh:	N/A	12.265¢
All kWh Over 1,100	N/A	6.265¢
Load Management Water-Heating Provision		
Tariff 011 – Energy Charge per kWh	6.212¢	8.251¢
Storage Water Heating Provision		
Tariff 012 – Energy Charge per kWh	6.212¢	8.251¢
Tariff 013 – Energy Charge per kWh	6.212¢	8.251¢
Tariff 014 – Energy Charge per kWh	6.212¢	8.251¢
Electric Vehicle Charging Provision		
Energy Charge:		
On-Peak Billing period per kWh	N/A	15.737¢
Off-Peak Billing period per kWh	N/A	8.251¢

**Residential Service Load Management Time-of-Day**

(Tariff Codes 028, 030, 032, 034)

	<b><u>Current</u></b>	<b><u>Proposed</u></b>
Service Charge per Month	\$16.00	\$21.00
Energy Charge:		
On-Peak Billing period per kWh	14.504¢	15.737¢
Off-Peak Billing period per kWh	6.212¢	8.251¢
Separate Meter Charge per month	\$3.75	\$4.30

**Residential Service Time-of-Day**

(Tariff Codes 036)

	<b><u>Current</u></b>	<b><u>Proposed</u></b>
Service Charge per Month	\$16.00	\$21.00
Energy Charge:		
On-Peak Billing period per kWh	14.550¢	15.737¢
Off-Peak Billing period per kWh	6.212¢	8.251¢

**Experimental Residential Service Time-of-Day2**

(Tariff Codes 027)

	<b><u>Current</u></b>	<b><u>Proposed</u></b>
Service Charge per Month	\$16.00	\$21.00
Energy Charge:		
On-Peak Summer Billing period per kWh	18.005¢	19.580¢
On-Peak Winter Billing period per kWh	15.508¢	17.083¢
Off-Peak Billing period per kWh	8.241¢	9.816¢

**Residential Demand-Metered Electric Service**

(Tariff Codes 018)

	<b><u>Current</u></b>	<b><u>Proposed</u></b>
Service Charge per Month	\$17.50	\$21.00
Energy Charge:		
On-Peak Billing period per kWh	9.890¢	14.374¢
Off-Peak Billing period per kWh	7.174¢	8.251¢
Demand Charge per KW of monthly billing demand	\$4.02	\$4.18



**KENTUCKY POWER COMPANY'S PROPOSED NEW AND MODIFIED TARIFFS**

Kentucky Power is proposing the following new and modified tariffs.

- \*Grid Modernization Rider Tariff
- \*Demand Response Service Tariff
- \*Contract Service – Interruptible Power Tariff (C.S. – I.R.P.)
- \*Flex Pay Tariff
- \*Net Metering Service Tariff
- \*Net Metering Service II Tariff
- \*Flexible Lighting provision of Tariffs Outdoor Lighting (O.L.) and Street Lighting (S.L.)
- \*Electric Vehicle Charging provision of Tariffs Residential Service (R.S.), General Service (G.S.) and Large General Service (L.G.S.)
- \*Federal Tax Cut Tariff
- \*Non-Utility Generator Tariff

Kentucky Power is also proposing changes to the rates for other customer classes. These customer classes and the changes in their associated rates are listed in the tables shown below. Kentucky Power is also proposing changes in the text of some of its rate schedules and other tariff provisions, including its terms and conditions for electric service and miscellaneous charges. The proposed rates reflect a proposed annual increase in electric revenues of approximately 12.2% to Kentucky Power.

The estimated amount of the annual change and the average monthly bill to which the proposed electric rates will apply for each electric customer class are as follows:

Electric Rate Class	Average Usage (kWh)	Annual \$ Increase	Annual % Increase	Monthly Bill \$ Increase	Monthly Bill % Increase
<b>Residential Service</b>					
Residential Service	14,890	277.92	16.0	23.16	16.0
Residential Load Management Time-of-Day Energy (TOD)	19,146	361.80	17.1	30.15	17.1
Residential Service Time-of-Day	19,065	364.80	20.5	30.40	20.5
Experimental Residential Service Time-of-Day	N/A	N/A	N/A	N/A	N/A
Residential Demand-Metered Electric Service	N/A	N/A	N/A	N/A	N/A
<b>General Service</b>					
General Service	19,779	296.88	10.7	24.74	10.7
Recreational Lighting Service	15,063	222.84	11.2	18.57	11.2
Load Management TOD	15,286	341.76	18.1	28.46	18.1
Optional Unmetered Service	2,521	35.04	7.3	2.92	7.3
Small General Service TOD	16,282	708.80	36.7	58.90	36.7
Medium General Service TOD	39,949	456.84	9.6	38.07	9.6
<b>Large General Service</b>					
Large General Service	732,483	8,929.44	10.3	744.12	10.3
Large General Service Load Management TOD	257,935	3,726.36	12.8	310.53	12.8
Large General Service TOD	993,906	12,621.12	11.7	1,051.78	11.7
<b>Industrial Service</b>					
Industrial General Service	29,509,663	165,207.36	7.6	13,767.28	7.6
<b>All Other</b>					
Municipal Waterworks	203,647	2,011.56	9.1	167.63	9.1
Outdoor Lighting	768	17.76	10.8	1.48	10.8
Street Lighting	708	11.04	8.1	0.92	8.1
C.A.T.V. 2 User	N/A	N/A	N/A	N/A	N/A
C.A.T.V. 3 User	N/A	N/A	N/A	N/A	N/A
COGEN/SPP I	N/A	N/A	N/A	N/A	N/A
COGEN/SPP II	N/A	N/A	N/A	N/A	N/A

A detailed notice of all proposed revisions and a complete copy of the proposed tariffs containing the proposed text changes and rates may be obtained by submitting a written request by e-mail to [kentucky\\_regulatory\\_services@aep.com](mailto:kentucky_regulatory_services@aep.com) or by mail to Kentucky Power Company, ATTN: Regulatory Services, 1645 Winchester Avenue, Ashland, Kentucky, 41101, or by visiting Kentucky Power's website at [www.kentuckypower.com](http://www.kentuckypower.com).

A person may examine Kentucky Power's application at the offices of Kentucky Power located at 1645 Winchester Avenue, Ashland, Kentucky, at Kentucky Power's local offices, and at Kentucky Power's website at [www.kentuckypower.com](http://www.kentuckypower.com). When the Commission's offices reopen to the public, a person may also examine the application at the Public Service Commission's offices located at 211 Sower Boulevard, Frankfort, Kentucky, Monday through Friday, 8:00 a.m. to 4:30 p.m., or may view and download the application through the Commission's Web site at <http://psc.ky.gov>.

Comments regarding the application may be submitted to the Public Service Commission by mail to Public Service Commission, Post Office Box 615, Frankfort, Kentucky 40602, or by sending an email to the Commission's Public Information Officer at [psc.info@ky.gov](mailto:psc.info@ky.gov). All comments should reference Case No. 2020-00174.

The rates contained in this notice are the rates proposed by Kentucky Power, but the Public Service Commission may order rates to be charged that differ from the proposed rates contained in this notice. A person may submit a timely written request for intervention to the Public Service Commission, Post Office Box 615, Frankfort, Kentucky 40602, establishing the grounds for the request including the status and interest of the party. If the Commission does not receive a written request for intervention within thirty (30) days after the initial publication or mailing of the notice, the Commission may take final action on the application.

Kentucky Power Company  
1645 Winchester Avenue  
Ashland, KY 41101  
800-572-1113

Public Service Commission  
211 Sower Boulevard  
Frankfort, KY 40602  
502-564-3940

**NOTICE**

**PLEASE TAKE NOTICE** that, in an application to be filed June 29, 2020, Kentucky Power Company will seek approval by the Public Service Commission of Kentucky to adjust its electric rates and charges effective on and after December 30, 2020.

**KENTUCKY POWER COMPANY'S CURRENT AND PROPOSED RATES**

**Residential Service - Rate**

(Tariff Codes 011, 012, 013, 014, 015, 017, 022, 054, 059)

	<b>Current</b>	<b>Proposed</b>
Basic Service Charge per Month:	\$14.00	\$17.50
Energy Charge per kWh:		
March through November:	9.810¢	12.265¢
All kWh:		
December, January and February:	N/A	12.265¢
First 1,100 kWh:	N/A	6.265¢
All kWh Over 1,100:		
Load Management Water-Heating Provision	8.212¢	8.251¢
Tariff 011 - Energy Charge per kWh		
Storage Water Heating Provision	8.212¢	8.251¢
Tariff 012 - Energy Charge per kWh	6.212¢	8.251¢
Tariff 013 - Energy Charge per kWh	6.212¢	8.251¢
Tariff 014 - Energy Charge per kWh	6.212¢	
Electric Vehicle Charging Provision		15.737¢
Energy Charge:	N/A	8.251¢
On-Peak Billing period per kWh	N/A	
Off-Peak Billing period per kWh		

**Residential Service Load Management Time-of-Day**

(Tariff Codes 028, 030, 032, 034)

	<b>Current</b>	<b>Proposed</b>
Service Charge per Month	\$16.00	\$21.00
Energy Charge:		
On-Peak Billing period per kWh	14.504¢	15.737¢
Off-Peak Billing period per kWh	6.212¢	8.251¢
Separate Meter Charge per month	\$3.75	\$4.30

**Residential Service Time-of-Day**

(Tariff Codes 036)

	<b>Current</b>	<b>Proposed</b>
Service Charge per Month	\$16.00	\$21.00
Energy Charge:		
On-Peak Billing period per kWh	14.550¢	15.737¢
Off-Peak Billing period per kWh	6.212¢	8.251¢

**Experimental Residential Service Time-of-Day2**

(Tariff Codes 027)

	<b>Current</b>	<b>Proposed</b>
Service Charge per Month	\$16.00	\$21.00
Energy Charge:		
On-Peak Summer Billing period per kWh	18.005¢	19.580¢
On-Peak Winter Billing period per kWh	15.508¢	17.083¢
Off-Peak Billing period per kWh	8.241¢	9.816¢

**Residential Demand-Metered Electric Service**

(Tariff Codes 018)

	<b>Current</b>	<b>Proposed</b>
Service Charge per Month	\$17.50	\$21.00
Energy Charge:		
On-Peak Billing period per kWh	9.890¢	14.374¢
Off-Peak Billing period per kWh	7.174¢	6.251¢
Demand Charge per KW of monthly billing demand	\$4.02	\$4.18

**KENTUCKY POWER COMPANY'S PROPOSED NEW AND MODIFIED TARIFFS**

Kentucky Power is proposing the following new and modified tariffs:

- \*Grid Modernization Rider Tariff
- \*Demand Response Service Tariff
- \*Contract Service – Interruptible Power Tariff (C.S. – I.R.P.)
- \*Flex Pay Tariff
- \*Net Metering Service Tariff
- \*Net Metering Service II Tariff
- \*Flexible Lighting provision of Tariffs Outdoor Lighting (O.L.) and Street Lighting (S.L.)
- \*Electric Vehicle Charging provision of Tariffs Residential Service (R.S.), General Service (G.S.) and Large General Service (L.G.S.)
- \*Federal Tax Cut Tariff
- \*Non-Utility Generator Tariff

Kentucky Power is also proposing changes to the rates for other customer classes. These customer classes and the changes in their associated rates are listed in the tables shown below. Kentucky Power is also proposing changes in the text of some of its rate schedules and other tariff provisions, including its terms and conditions for electric service and miscellaneous charges. The proposed rates reflect a proposed annual increase in electric revenues of approximately 12.2% to Kentucky Power.

The estimated amount of the annual change and the average monthly bill to which the proposed electric rates will apply for each electric customer class are as follows:

Electric Rate Class	Average Usage (kWh)	Annual \$ Increase	Annual % Increase	Monthly Bill \$ Increase	Monthly Bill % Increase
<b>Residential Service</b>					
Residential Service	14,890	277.92	16.0	23.16	16.0
Residential Load Management Time-of-Day Energy (TOD)					
Residential Service Time-of-Day	19,065	364.80	20.5	30.40	20.5
Experimental Residential Service Time-of-Day	N/A	N/A	N/A	N/A	N/A
Residential Demand-Metered Electric Service	N/A	N/A	N/A	N/A	N/A
<b>General Service</b>					
General Service	19,779	296.88	10.7	24.74	10.7
Recreational Lighting Service	15,063	222.84	11.2	18.57	11.2
Load Management TOD	15,286	341.76	18.1	28.48	18.1
Optional Unmetered Service	2,521	35.04	7.3	2.92	7.3
Small General Service TOD	16,282	706.80	36.7	58.90	36.7
Medium General Service TOD	39,349	456.84	9.6	38.07	9.6
<b>Large General Service</b>					
Large General Service	732,483	8,929.44	10.3	744.12	10.3
Large General Service Load Management TOD	257,935	3,726.36	12.8	310.53	12.8
Large General Service TOD	993,906	12,621.12	11.7	1,051.76	11.7
<b>Industrial Service</b>					
Industrial General Service	29,509,663	165,207.36	7.6	13,767.28	7.6
<b>All Other</b>					
Municipal Waterworks	203,647	2,011.56	9.1	167.63	9.1
Outdoor Lighting	768	17.76	10.8	1.48	10.8
Street Lighting	708	11.04	8.1	0.92	8.1
C.A.T.V. 2 User	N/A	N/A	N/A	N/A	N/A
C.A.T.V. 3 User	N/A	N/A	N/A	N/A	N/A
COGEN/SPP I	N/A	N/A	N/A	N/A	N/A
COGEN/SPP II	N/A	N/A	N/A	N/A	N/A

A detailed notice of all proposed revisions and a complete copy of the proposed tariffs containing the proposed text changes and rates may be obtained by submitting a written request by e-mail to [kentucky\\_regulatory\\_services@aep.com](mailto:kentucky_regulatory_services@aep.com) or by mail to Kentucky Power Company, ATTN: Regulatory Services, 1645 Winchester Avenue, Ashland, Kentucky, 41101, or by visiting Kentucky Power's website at [www.kentuckypower.com](http://www.kentuckypower.com).

A person may examine Kentucky Power's application at the offices of Kentucky Power located at 1645 Winchester Avenue, Ashland, Kentucky, at Kentucky Power's local offices, and at Kentucky Power's website at [www.kentuckypower.com](http://www.kentuckypower.com). When the Commission's offices reopen to the public, a person may also examine the application at the Public Service Commission's offices located at 211 Sower Boulevard, Frankfort, Kentucky, Monday through Friday, 8:00 a.m. to 4:30 p.m., or may view and download the application through the Commission's Web site at <http://psc.ky.gov>.

Comments regarding the application may be submitted to the Public Service Commission by mail to Public Service Commission, Post Office Box 615, Frankfort, Kentucky 40602, or by sending an email to the Commission's Public Information Officer at [psc.info@ky.gov](mailto:psc.info@ky.gov). All comments should reference Case No. 2020-00174.

The rates contained in this notice are the rates proposed by Kentucky Power, but the Public Service Commission may order rates to be charged that differ from the proposed rates contained in this notice. A person may submit a timely written request for intervention to the Public Service Commission, Post Office Box 615, Frankfort, Kentucky 40602, establishing the grounds for the request including the status and interest of the party. If the Commission does not receive a written request for intervention within thirty (30) days after the initial publication or mailing of the notice, the Commission may take final action on the application.

Kentucky Power Company  
1645 Winchester Avenue  
Ashland, KY 41101  
800-572-1113

Public Service Commission  
211 Sower Boulevard  
Frankfort, KY 40602  
502-564-3940

KP

Join Us In  
Supporting  
Our Local  
Community  
As We  
*Spring*  
Into  
*Summer*  
With virtually  
all of our  
local businesses  
back up and  
running...  
The Daily  
Independent  
will be publishing  
a special section

**NOTICE**

PLEASE TAKE NOTICE that, in an application to be filed June 29, 2020, Kentucky Power Company will seek approval by the Public Service Commission of Kentucky to adjust its electric rates and charges effective on and after December 30, 2020.

**KENTUCKY POWER COMPANY'S CURRENT AND PROPOSED RATES**

	Current	Proposed
<b>Residential Service - Rate</b> (Tariff Codes 011, 012, 013, 014, 015, 017, 022, 054, 059)		
Basic Service Charge per Month:	\$14.00	\$17.50
Energy Charge per kWh:		
March through November:	9.810¢	12.265¢
All kWh		
December, January and February:	N/A	12.265¢
First 1,100 kWh:	N/A	6.265¢
All kWh Over 1,100		
Load Management Water-Heating Provision		
Tariff 011 - Energy Charge per kWh	6.212¢	8.251¢
Storage Water Heating Provision		
Tariff 012 - Energy Charge per kWh	6.212¢	8.251¢
Tariff 013 - Energy Charge per kWh	6.212¢	8.251¢
Tariff 014 - Energy Charge per kWh	6.212¢	8.251¢
Electric Vehicle Charging Provision		
Energy Charge:	N/A	15.737¢
On-Peak Billing period per kWh	N/A	8.251¢
Off-Peak Billing period per kWh		
<b>Residential Service Load Management Time-of-Day</b> (Tariff Codes 028, 030, 032, 034)		
Service Charge per Month:	\$16.00	\$21.00
Energy Charge:		
On-Peak Billing period per kWh	14.504¢	15.737¢
Off-Peak Billing period per kWh	6.212¢	8.251¢
Separate Meter Charge per month	\$3.75	\$4.30
<b>Residential Service Time-of-Day</b> (Tariff Codes 036)		
Service Charge per Month:	\$16.00	\$21.00
Energy Charge:		
On-Peak Billing period per kWh	14.550¢	15.737¢
Off-Peak Billing period per kWh	6.212¢	8.251¢
<b>Experimental Residential Service Time-of-Day?</b> (Tariff Codes 027)		
Service Charge per Month:	\$16.00	\$21.00
Energy Charge:		
On-Peak Summer Billing period per kWh	18.005¢	19.580¢
On-Peak Winter Billing period per kWh	15.508¢	17.086¢
Off-Peak Billing period per kWh	8.241¢	9.816¢
<b>Residential Demand-Metered Electric Service</b> (Tariff Codes 019)		
Service Charge per Month:	\$17.50	\$21.00
Energy Charge:		
On-Peak Billing period per kWh	9.850¢	14.374¢
Off-Peak Billing period per kWh	7.174¢	8.251¢
Demand Charge per kW of monthly billing demand	\$4.02	\$4.18

on Saturday,  
June 27th

This section  
includes  
advertisements  
celebrating

- Ashland
- South Shore
- Ironton and Lawrence
- Greenup
- Russell
- Flatwoods
- Grayson

Remember  
To Shop  
Locally to  
help all area  
businesses get  
back on track!

THE DAILY  
**Independent**  
www.dailyindependent.com

**KENTUCKY POWER COMPANY'S PROPOSED NEW AND MODIFIED TARIFFS**

Kentucky Power is proposing the following new and modified tariffs.

- \*Grid Modernization Rider Tariff
- \*Demand Response Service Tariff
- \*Contract Service - Interruptible Power Tariff (C.S. - I.R.P.)
- \*Flex Pay Tariff
- \*Net Metering Service Tariff
- \*Net Metering Service II Tariff
- \*Flexible Lighting provision of Tariffs Outdoor Lighting (O.L.) and Street Lighting (S.L.)
- \*Electric Vehicle Charging provision of Tariffs Residential Service (R.S.), General Service (G.S.) and Large General Service (L.G.S.)
- \*Federal Tax Cut Tariff
- \*Non-Utility Generator Tariff

Kentucky Power is also proposing changes to the rates for other customer classes. These customer classes and the changes in their associated rates are listed in the tables shown below. Kentucky Power is also proposing changes in the text of some of its rate schedules and other tariff provisions, including its terms and conditions for electric service and miscellaneous charges. The proposed rates reflect a proposed annual increase in electric revenues of approximately 12.2% to Kentucky Power.

The estimated amount of the annual change and the average monthly bill to which the proposed electric rates will apply for each electric customer class are as follows:

Electric Rate Class	Average Usage (kWh)	Annual \$ Increase	Annual % Increase	Monthly Bills Increase	Monthly Bill % Increase
<b>Residential Service</b>					
Residential Service	14,890	277.92	16.0	23.16	16.0
Residential Load Management Time-of-Day	19,146	361.80	17.1	30.15	17.1
<b>Energy (TOD)</b>					
Residential Service Time-of-Day	19,065	364.80	20.5	30.40	20.5
Experimental Residential Service Time-of-Day	N/A	N/A	N/A	N/A	N/A
Residential Demand-Metered Electric Service	N/A	N/A	N/A	N/A	N/A
<b>General Service</b>					
General Service	19,779	296.88	10.7	24.74	10.7
Recreational Lighting Service	15,063	222.04	11.2	18.57	11.2
Load Management TOD	15,286	341.76	18.1	28.48	18.1
Optional Unmetered Service	2,521	35.04	7.3	2.92	7.3
Small General Service TOD	16,282	706.80	36.7	58.90	36.7
Medium General Service TOD	39,349	456.84	9.6	36.07	9.6
<b>Large General Service</b>					
Large General Service	732,483	8,928.44	10.3	744.12	10.3
Large General Service Load Management TOD	257,935	3,726.36	12.8	310.53	12.8
Large General Service TOD	993,906	12,621.12	11.7	1,051.76	11.7
<b>Industrial Service</b>					
Industrial General Service	29,509,663	165,207.36	7.6	13,767.28	7.6
<b>All Other</b>					
Municipal Waterworks	203,647	2,011.56	9.1	167.93	9.1
Outdoor Lighting	768	17.76	10.8	1.48	10.8
Street Lighting	708	11.04	6.1	0.92	6.1
C.A.T.V. 2 User	N/A	N/A	N/A	N/A	N/A
C.A.T.V. 3 User	N/A	N/A	N/A	N/A	N/A
COGENS/PPI	N/A	N/A	N/A	N/A	N/A
COGENS/PPI II	N/A	N/A	N/A	N/A	N/A

A detailed notice of all proposed revisions and a complete copy of the proposed tariffs containing the proposed text changes and rates may be obtained by submitting a written request by e-mail to [kentucky\\_regulatory\\_services@ep.com](mailto:kentucky_regulatory_services@ep.com) or by mail to Kentucky Power Company, ATTN: Regulatory Services, 1645 Winchester Avenue, Ashland, Kentucky, 41101, or by visiting Kentucky Power's website at [www.kentuckypower.com](http://www.kentuckypower.com).

A person may examine Kentucky Power's application at the offices of Kentucky Power located at 1645 Winchester Avenue, Ashland, Kentucky, at Kentucky Power's local offices, and at Kentucky Power's website at [www.kentuckypower.com](http://www.kentuckypower.com). When the Commission's offices reopen to the public, a person may also examine the application at the Public Service Commission's offices located at 211 Sower Boulevard, Frankfort, Kentucky, Monday through Friday, 8:00 a.m. to 4:30 p.m., or may view and download the application through the Commission's Web site at <http://psc.ky.gov>.

Comments regarding the application may be submitted to the Public Service Commission by mail to Public Service Commission, Post Office Box 615, Frankfort, Kentucky 40602, or by sending an email to the Commission's Public Information Officer at [psc.info@ky.gov](mailto:psc.info@ky.gov). All comments should reference Case No. 2020-00174.

The rates contained in this notice are the rates proposed by Kentucky Power, but the Public Service Commission may order rates to be charged that differ from the proposed rates contained in this notice. A person may submit a timely written request for intervention to the Public Service Commission, Post Office Box 615, Frankfort, Kentucky 40602, establishing the grounds for the request including the status and interest of the party. If the Commission does not receive a written request for intervention within thirty (30) days after the initial publication or mailing of the notice, the Commission may take final action on the application.

Kentucky Power Company  
1645 Winchester Avenue  
Ashland, KY 41101  
600-572-1113

Public Service Commission  
211 Sower Boulevard  
Frankfort, KY 40602  
502-564-3940



## Tips for planting fall vegetables

Tending to backyard vegetable gardens can fill many hours of enjoyable downtime in the great outdoors. What's more, the bounty produced by such gardens provides healthy, fresh foods to gardeners and their loved ones.

Although spring and summer are widely seen as the peak of gardening season, the mild temperatures of autumn can be a prime time for planting vegetables as well. Certain late-season treats like carrots, kale, spinach, and turnips can thrive in fall gardens. Many different foods are quick crops that can go from seed to table in about six weeks. When sown in early fall, these vegetables will be ready to put on the table for mid-October feasts. Beets, green onions, broccoli, and cabbages can be planted in late summer for fall harvest. Gardeners who live in hardiness zones eight through 10 (the southern portion of the United States)

### NOTICE

PLEASE TAKE NOTICE that, in an application to be filed June 29, 2020, Kentucky Power Company will seek approval by the Public Service Commission of Kentucky to adjust its electric rates and charges effective on and after December 30, 2020.

#### KENTUCKY POWER COMPANY'S CURRENT AND PROPOSED RATES

<u>Residential Service - Rate</u> (Tariff Codes 011, 012, 013, 014, 015, 017, 022, 054, 059)		
	<u>Current</u>	<u>Proposed</u>
Basic Service Charge per Month:	\$14.00	\$17.50
Energy Charge per kWh:		
March through November:		
All kWh	9.810¢	12.285¢
December, January and February:		
First 1,100 kWh:	N/A	12.285¢
All kWh Over 1,100	N/A	6.285¢
Load Management Water-Heating Provision		
Tariff 011 - Energy Charge per kWh	6.212¢	8.251¢
Storage Water Heating Provision		
Tariff 012 - Energy Charge per kWh	6.212¢	8.251¢
Tariff 013 - Energy Charge per kWh	6.212¢	8.251¢
Tariff 014 - Energy Charge per kWh	6.212¢	8.251¢
Electric Vehicle Charging Provision		
Energy Charge:		
On-Peak Billing period per kWh	N/A	15.737¢
Off-Peak Billing period per kWh	N/A	8.251¢
<u>Residential Service Load Management Time-of-Day</u> (Tariff Codes 028, 030, 032, 034)		
	<u>Current</u>	<u>Proposed</u>
Service Charge per Month	\$16.00	\$21.00
Energy Charge:		
On-Peak Billing period per kWh	14.504¢	15.737¢
Off-Peak Billing period per kWh	6.212¢	8.251¢
Separate Meter Charge per month	\$3.75	\$4.30
<u>Residential Service Time-of-Day</u> (Tariff Codes 036)		
	<u>Current</u>	<u>Proposed</u>
Service Charge per Month	\$16.00	\$21.00
Energy Charge:		
On-Peak Billing period per kWh	14.550¢	15.737¢
Off-Peak Billing period per kWh	6.212¢	8.251¢
<u>Experimental Residential Service Time-of-Day2</u> (Tariff Codes 027)		
	<u>Current</u>	<u>Proposed</u>
Service Charge per Month	\$16.00	\$21.00
Energy Charge:		
On-Peak Summer Billing period per kWh	18.005¢	19.580¢
On-Peak Winter Billing period per kWh	15.508¢	17.083¢
Off-Peak Billing period per kWh	8.241¢	9.816¢
<u>Residential Demand-Metered Electric Service</u> (Tariff Codes 018)		
	<u>Current</u>	<u>Proposed</u>
Service Charge per Month	\$17.50	\$21.00
Energy Charge:		
On-Peak Billing period per kWh	9.890¢	14.374¢
Off-Peak Billing period per kWh	7.174¢	8.251¢
Demand Charge per KW of monthly billing demand	\$4.02	\$4.18

can plant fall vegetables as late as December. Many of these plants can tolerate light frost, which may even help sweeten the vegetables.

A handful of unique factors need to be taken into consideration when planning fall vegetable gardens.

- The summertime location of the garden may still be adequate, but be sure to choose a location that gets eight full hours of sunlight per day.

- If using an existing garden site, clear out any detritus from summer plants and any weeds that have sprouted. If you are planting a new garden, remove any turf before tilling the soil.

- Amend the soil with sand, compost, manure fertilizer, and any other nutrients needed depending on the types of vegetables you intend to grow.

- While fall vegetables can be grown successfully from seeds, it may be more time-friendly to work from larger transplants, advises the Texas A&M Agrilife Extension.

- Some plants may need a little protection as they grow if temperatures begin to dip. Cover with a blanket, cardboard box or plastic tunnel to insulate.

Remember to water according to the vegetables planted and to keep an eye on readiness for vegetables. Turnips, beets, rutabagas, and carrots can be dug out when the roots are plump and crisp.

Vegetable gardens need not cease when the last days of summer vanish. Fall produce is delicious and can be easily planted and harvested even after the first frost.



### KENTUCKY POWER COMPANY'S PROPOSED NEW AND MODIFIED TARIFFS

Kentucky Power is proposing the following new and modified tariffs.

- \*Grid Modernization Rider Tariff
- \*Demand Response Service Tariff
- \*Contract Service - Interruptible Power Tariff (C.S. - I.R.P.)
- \*Flex Pay Tariff
- \*Net Metering Service Tariff
- \*Net Metering Service II Tariff
- \*Flexible Lighting provision of Tariffs Outdoor Lighting (O.L.) and Street Lighting (S.L.)
- \*Electric Vehicle Charging provision of Tariffs Residential Service (R.S.), General Service (G.S.) and Large General Service (L.G.S.)
- \*Federal Tax Cut Tariff
- \*Non-Utility Generator Tariff

Kentucky Power is also proposing changes to the rates for other customer classes. These customer classes and the changes in their associated rates are listed in the tables shown below. Kentucky Power is also proposing changes in the text of some of its rate schedules and other tariff provisions, including its terms and conditions for electric service and miscellaneous charges. The proposed rates reflect a proposed annual increase in electric revenues of approximately 12.2% to Kentucky Power.

The estimated amount of the annual change and the average monthly bill to which the proposed electric rates will apply for each electric customer class are as follows:

Electric Rate Class	Average Usage (kWh)	Annual \$ Increase	Annual % Increase	Monthly Bill \$ Increase	Monthly Bill % Increase
<b>Residential Service</b>					
Residential Service	14,890	277.92	16.0	23.16	16.0
Residential Load Management Time-of-Day Energy (TOD)	19,146	361.80	17.1	30.15	17.1
Residential Service Time-of-Day	19,085	364.80	20.5	30.40	20.5
Experimental Residential Service Time-of-Day	N/A	N/A	N/A	N/A	N/A
Residential Demand-Metered Electric Service	N/A	N/A	N/A	N/A	N/A
<b>General Service</b>					
General Service	19,779	286.88	10.7	24.74	10.7
Recreational Lighting Service	16,053	222.84	11.2	18.57	11.2
Load Management TOD	15,286	341.76	18.1	28.48	18.1
Optional Unmetered Service	2,521	35.04	7.9	2.92	7.3
Small General Service TOD	16,282	708.80	36.7	58.90	36.7
Medium General Service TOD	39,349	456.84	9.6	38.07	9.6
<b>Large General Service</b>					
Large General Service	732,483	8,929.44	10.3	744.12	10.3
Large General Service Load Management TOD	257,935	3,726.36	12.8	310.53	12.8
Large General Service TOD	983,906	12,621.12	11.7	1,051.76	11.7
<b>Industrial Service</b>					
Industrial General Service	29,509,663	165,207.36	7.6	13,767.28	7.6
<b>All Other</b>					
Municipal Waterworks	203,647	2,011.56	9.1	167.63	9.1
Outdoor Lighting	768	17.76	10.8	1.48	10.8
Street Lighting	708	11.04	8.1	0.92	8.1
C.A.T.V. 2 User	N/A	N/A	N/A	N/A	N/A
C.A.T.V. 3 User	N/A	N/A	N/A	N/A	N/A
COGEN/SPP I	N/A	N/A	N/A	N/A	N/A
COGEN/SPP II	N/A	N/A	N/A	N/A	N/A

A detailed notice of all proposed revisions and a complete copy of the proposed tariffs containing the proposed text changes and rates may be obtained by submitting a written request by e-mail to [kentucky\\_regulatory\\_services@aep.com](mailto:kentucky_regulatory_services@aep.com) or by mail to Kentucky Power Company, ATTN: Regulatory Services, 1645 Winchester Avenue, Ashland, Kentucky, 41101, or by visiting Kentucky Power's website at [www.kentuckypower.com](http://www.kentuckypower.com).

A person may examine Kentucky Power's application at the offices of Kentucky Power located at 1645 Winchester Avenue, Ashland, Kentucky, at Kentucky Power's local offices, and at Kentucky Power's website at [www.kentuckypower.com](http://www.kentuckypower.com). When the Commission's offices reopen to the public, a person may also examine the application at the Public Service Commission's offices located at 211 Sower Boulevard, Frankfort, Kentucky, Monday through Friday, 8:00 a.m. to 4:30 p.m., or may view and download the application through the Commission's Web site at <http://psc.ky.gov>.

Comments regarding the application may be submitted to the Public Service Commission by mail to Public Service Commission, Post Office Box 615, Frankfort, Kentucky 40602, or by sending an email to the Commission's Public Information Officer at [psc.info@ky.gov](mailto:psc.info@ky.gov). All comments should reference Case No. 2020-00174.

The rates contained in this notice are the rates proposed by Kentucky Power, but the Public Service Commission may order rates to be charged that differ from the proposed rates contained in this notice. A person may submit a timely written request for intervention to the Public Service Commission, Post Office Box 615, Frankfort, Kentucky 40602, establishing the grounds for the request including the status and interest of the party. If the Commission does not receive a written request for intervention within thirty (30) days after the initial publication or mailing of the notice, the Commission may take final action on the application.

Kentucky Power Company  
1645 Winchester Avenue  
Ashland, KY 41101  
800-572-1113

Public Service Commission  
211 Sower Boulevard  
Frankfort, KY 40602  
502-564-3940

**NOTICE**

**PLEASE TAKE NOTICE** that, in an application to be filed June 29, 2020, Kentucky Power Company will seek approval by the Public Service Commission of Kentucky to adjust its electric rates and charges effective on and after December 30, 2020.

**KENTUCKY POWER COMPANY'S CURRENT AND PROPOSED RATES**

**Residential Service – Rate**

(Tariff Codes 011, 012, 013, 014, 015, 017, 022, 054, 059)

	<b>Current</b>	<b>Proposed</b>
Basic Service Charge per Month:	\$14.00	\$17.50
Energy Charge per kWh:		
March through November:		
All kWh	9.810¢	12.265¢
December, January and February:		
First 1,100 kWh:	N/A	12.265¢
All kWh Over 1,100	N/A	6.265¢
Load Management Water-Heating Provision		
Tariff 011 – Energy Charge per kWh	6.212¢	8.251¢
Storage Water Heating Provision		
Tariff 012 – Energy Charge per kWh	6.212¢	8.251¢
Tariff 013 – Energy Charge per kWh	6.212¢	8.251¢
Tariff 014 – Energy Charge per kWh	6.212¢	8.251¢
Electric Vehicle Charging Provision		
Energy Charge:		
On-Peak Billing period per kWh	N/A	15.737¢
Off-Peak Billing period per kWh	N/A	8.251¢

**Residential Service Load Management Time-of-Day**

(Tariff Codes 028, 030, 032, 034)

	<b>Current</b>	<b>Proposed</b>
Service Charge per Month	\$16.00	\$21.00
Energy Charge:		
On-Peak Billing period per kWh	14.504¢	15.737¢
Off-Peak Billing period per kWh	6.212¢	8.251¢
Separate Meter Charge per month	\$3.75	\$4.30

**Residential Service Time-of-Day**

(Tariff Codes 036)

	<b>Current</b>	<b>Proposed</b>
Service Charge per Month	\$16.00	\$21.00
Energy Charge:		
On-Peak Billing period per kWh	14.550¢	15.737¢
Off-Peak Billing period per kWh	6.212¢	8.251¢

**Experimental Residential Service Time-of-Day2**

(Tariff Codes 027)

	<b>Current</b>	<b>Proposed</b>
Service Charge per Month	\$16.00	\$21.00
Energy Charge:		
On-Peak Summer Billing period per kWh	18.005¢	19.580¢
On-Peak Winter Billing period per kWh	15.508¢	17.083¢
Off-Peak Billing period per kWh:	6.241¢	9.816¢

**Residential Demand-Metered Electric Service**

(Tariff Codes 018)

	<b>Current</b>	<b>Proposed</b>
Service Charge per Month	\$17.50	\$21.00
Energy Charge:		
On-Peak Billing period per kWh	9.890¢	14.374¢
Off-Peak Billing period per kWh	7.174¢	8.251¢
Demand Charge per KW of monthly billing demand	\$4.02	\$4.18



**KENTUCKY POWER COMPANY'S PROPOSED NEW AND MODIFIED TARIFFS**

Kentucky Power is proposing the following new and modified tariffs.

- \*Grid Modernization Rider Tariff
- \*Demand Response Service Tariff
- \*Contract Service – Interruptible Power Tariff (C.S. – I.R.P.)
- \*Flex Pay Tariff
- \*Net Metering Service Tariff
- \*Net Metering Service II Tariff
- \*Flexible Lighting provision of Tariffs Outdoor Lighting (O.L.) and Street Lighting (S.L.)
- \*Electric Vehicle Charging provision of Tariffs Residential Service (R.S.), General Service (G.S.) and Large General Service (L.G.S.)
- \*Federal Tax Cut Tariff
- \*Non-Utility Generator Tariff

Kentucky Power is also proposing changes to the rates for other customer classes. These customer classes and the changes in their associated rates are listed in the tables shown below. Kentucky Power is also proposing changes in the text of some of its rate schedules and other tariff provisions, including its terms and conditions for electric service and miscellaneous charges. The proposed rates reflect a proposed annual increase in electric revenues of approximately 12.2% to Kentucky Power.

The estimated amount of the annual change and the average monthly bill to which the proposed electric rates will apply for each electric customer class are as follows:

Electric Rate Class	Average Usage (kWh)	Annual \$ Increase	Annual % Increase	Monthly Bills Increase	Monthly Bill% Increase
<b>Residential Service</b>					
Residential Service	14,890	277.92	16.0	23.16	16.0
Residential Load Management Time-of-Day Energy (TOD)	19,146	361.80	17.1	30.15	17.1
Residential Service Time-of-Day	19,065	364.80	20.5	30.40	20.5
Experimental Residential Service Time-of-Day	N/A	N/A	N/A	N/A	N/A
Residential Demand-Metered Electric Service	N/A	N/A	N/A	N/A	N/A
<b>General Service</b>					
General Service	19,779	296.88	10.7	24.74	10.7
Recreational Lighting Service	15,069	222.84	11.2	18.57	11.2
Load Management TOD	15,286	341.76	18.1	28.48	18.1
Optional Unmetered Service	2,521	35.04	7.3	2.92	7.3
Small General Service TOD	16,282	706.80	36.7	58.90	36.7
Medium General Service TOD	39,349	456.84	9.8	38.07	9.6
<b>Large General Service</b>					
Large General Service	732,483	8,929.44	10.3	744.12	10.3
Large General Service Load Management TOD	257,935	3,726.36	12.8	310.53	12.8
Large General Service TOD	893,906	12,621.12	11.7	1,051.76	11.7
<b>Industrial Service</b>					
Industrial General Service	29,509,663	165,207.36	7.6	13,767.28	7.6
<b>All Other</b>					
Municipal Waterworks	203,647	2,011.56	9.1	167.63	9.1
Outdoor Lighting	768	17.76	10.8	1.48	10.8
Street Lighting	708	11.04	8.1	0.92	8.1
C.A.T.V. 2 User	N/A	N/A	N/A	N/A	N/A
C.A.T.V. 3 User	N/A	N/A	N/A	N/A	N/A
COGEN/SPP I	N/A	N/A	N/A	N/A	N/A
COGEN/SPP II	N/A	N/A	N/A	N/A	N/A

A detailed notice of all proposed revisions and a complete copy of the proposed tariffs containing the proposed text changes and rates may be obtained by submitting a written request by e-mail to [kentucky\\_regulatory\\_services@aep.com](mailto:kentucky_regulatory_services@aep.com) or by mail to Kentucky Power Company, ATTN: Regulatory Services, 1645 Winchester Avenue, Ashland, Kentucky, 41101, or by visiting Kentucky Power's website at [www.Kentuckypower.com](http://www.Kentuckypower.com).

A person may examine Kentucky Power's application at the offices of Kentucky Power located at 1645 Winchester Avenue, Ashland, Kentucky, at Kentucky Power's local offices, and at Kentucky Power's website at [www.Kentuckypower.com](http://www.Kentuckypower.com). When the Commission's offices reopen to the public, a person may also examine the application at the Public Service Commission's offices located at 211 Sower Boulevard, Frankfort, Kentucky, Monday through Friday, 8:00 a.m. to 4:30 p.m., or may view and download the application through the Commission's Web site at <http://psc.ky.gov>.

Comments regarding the application may be submitted to the Public Service Commission by mail to Public Service Commission, Post Office Box 615, Frankfort, Kentucky 40602, or by sending an email to the Commission's Public Information Officer at [psc.info@ky.gov](mailto:psc.info@ky.gov). All comments should reference Case No. 2020-00174.

The rates contained in this notice are the rates proposed by Kentucky Power, but the Public Service Commission may order rates to be charged that differ from the proposed rates contained in this notice. A person may submit a timely written request for intervention to the Public Service Commission, Post Office Box 615, Frankfort, Kentucky 40602, establishing the grounds for the request including the status and interest of the party. If the Commission does not receive a written request for intervention within thirty (30) days after the initial publication or mailing of the notice, the Commission may take final action on the application.

Kentucky Power Company  
1645 Winchester Avenue  
Ashland, KY 41101  
800-572-1113

Public Service Commission  
211 Sower Boulevard  
Frankfort, KY 40602  
502-564-3940

KCP

**NOTICE**

**PLEASE TAKE NOTICE** that, in an application to be filed June 29, 2020, Kentucky Power Company will seek approval by the Public Service Commission of Kentucky to adjust its electric rates and charges effective on and after December 30, 2020.

**KENTUCKY POWER COMPANY'S CURRENT AND PROPOSED RATES**

**Residential Service – Rate**

(Tariff Codes 011, 012, 013, 014, 015, 017, 022, 054, 059)

	<b>Current</b>	<b>Proposed</b>
Basic Service Charge per Month:	\$14.00	\$17.50
Energy Charge per kWh:		
March through November:		
All kWh	9.810¢	12.265¢
December, January and February:		
First 1,100 kWh:	N/A	12.265¢
All kWh Over 1,100	N/A	6.265¢
Load Management Water-Heating Provision		
Tariff 011 – Energy Charge per kWh	6.212¢	8.251¢
Storage Water Heating Provision		
Tariff 012 – Energy Charge per kWh	6.212¢	8.251¢
Tariff 013 – Energy Charge per kWh	6.212¢	8.251¢
Tariff 014 – Energy Charge per kWh	6.212¢	8.251¢
Electric Vehicle Charging Provision		
Energy Charge:		
On-Peak Billing period per kWh	N/A	15.737¢
Off-Peak Billing period per kWh	N/A	8.251¢

**Residential Service Load Management Time-of-Day**

(Tariff Codes 028, 030, 032, 034)

	<b>Current</b>	<b>Proposed</b>
Service Charge per Month	\$16.00	\$21.00
Energy Charge:		
On-Peak Billing period per kWh	14.504¢	15.737¢
Off-Peak Billing period per kWh	6.212¢	8.251¢
Separate Meter Charge per month	\$3.75	\$4.30

**Residential Service Time-of-Day**

(Tariff Codes 036)

	<b>Current</b>	<b>Proposed</b>
Service Charge per Month	\$16.00	\$21.00
Energy Charge:		
On-Peak Billing period per kWh	14.550¢	15.737¢
Off-Peak Billing period per kWh	6.212¢	8.251¢

**Experimental Residential Service Time-of-Day2**

(Tariff Codes 027)

	<b>Current</b>	<b>Proposed</b>
Service Charge per Month	\$16.00	\$21.00
Energy Charge:		
On-Peak Summer Billing period per kWh	18.005¢	19.580¢
On-Peak Winter Billing period per kWh	15.508¢	17.083¢
Off-Peak Billing period per kWh	8.241¢	9.816¢

**Residential Demand-Metered Electric Service**

(Tariff Codes 018)

	<b>Current</b>	<b>Proposed</b>
Service Charge per Month	\$17.50	\$21.00
Energy Charge:		
On-Peak Billing period per kWh	9.890¢	14.374¢
Off-Peak Billing period per kWh	7.174¢	8.251¢
Demand Charge per KW of monthly billing demand	\$4.02	\$4.18

**KENTUCKY POWER COMPANY'S PROPOSED NEW AND MODIFIED TARIFFS**

Kentucky Power is proposing the following new and modified tariffs.

- \*Grid Modernization Rider Tariff
- \*Demand Response Service Tariff
- \*Contract Service – Interruptible Power Tariff (C.S. – I.R.P.)
- \*Flex Pay Tariff
- \*Net Metering Service Tariff
- \*Net Metering Service II Tariff
- \*Flexible Lighting provision of Tariffs Outdoor Lighting (O.L.) and Street Lighting (S.L.)
- \*Electric Vehicle Charging provision of Tariffs Residential Service (R.S.), General Service (G.S.) and Large General Service (L.G.S.)
- \*Federal Tax Cut Tariff
- \*Non-Utility Generator Tariff

Kentucky Power is also proposing changes to the rates for other customer classes. These customer classes and the changes in their associated rates are listed in the tables shown below. Kentucky Power is also proposing changes in the text of some of its rate schedules and other tariff provisions, including its terms and conditions for electric service and miscellaneous charges. The proposed rates reflect a proposed annual increase in electric revenues of approximately 12.2% to Kentucky Power.

The estimated amount of the annual change and the average monthly bill to which the proposed electric rates will apply for each electric customer class are as follows:

Electric Rate Class	Average Usage (kW/h)	Annual \$ Increase	Annual % Increase	Monthly Bill \$ Increase	Monthly Bill % Increase
<b>Residential Service</b>					
Residential Service	14,890	277.92	16.0	23.16	16.0
Residential Load Management Time-of-Day Energy (TOD)	19,146	361.80	17.1	30.15	17.1
Residential Service Time-of-Day	19,065	364.80	20.5	30.40	20.5
Experimental Residential Service Time-of-Day	N/A	N/A	N/A	N/A	N/A
Residential Demand-Metered Electric Service	N/A	N/A	N/A	N/A	N/A
<b>General Service</b>					
General Service	19,779	296.88	10.7	24.74	10.7
Recreational Lighting Service	15,063	222.84	11.2	18.57	11.2
Load Management TOD	15,286	341.76	18.1	28.48	18.1
Optional Unmetered Service	2,521	35.04	7.3	2.92	7.3
Small General Service TOD	16,282	706.80	36.7	58.90	36.7
Medium General Service TOD	39,349	456.84	9.6	38.07	9.6
<b>Large General Service</b>					
Large General Service	732,483	8,929.44	10.3	744.12	10.3
Large General Service Load Management TOD	257,935	3,726.36	12.8	310.53	12.8
Large General Service TOD	993,906	12,621.12	11.7	1,051.76	11.7
<b>Industrial Service</b>					
Industrial General Service	29,509,663	165,207.36	7.6	13,767.28	7.6
<b>All Other</b>					
Municipal Waterworks	203,647	2,011.56	9.1	167.63	9.1
Outdoor Lighting	768	17.76	10.8	1.48	10.8
Street Lighting	708	11.04	8.1	0.92	8.1
C.A.T.V. 2 User	N/A	N/A	N/A	N/A	N/A
C.A.T.V. 3 User	N/A	N/A	N/A	N/A	N/A
COGEN/SPP I	N/A	N/A	N/A	N/A	N/A
COGEN/SPP II	N/A	N/A	N/A	N/A	N/A

A detailed notice of all proposed revisions and a complete copy of the proposed tariffs containing the proposed text changes and rates may be obtained by submitting a written request by e-mail to [kentucky\\_regulatory\\_services@aep.com](mailto:kentucky_regulatory_services@aep.com) or by mail to Kentucky Power Company, ATTN: Regulatory Services, 1645 Winchester Avenue, Ashland, Kentucky, 41101, or by visiting Kentucky Power's website at [www.Kentuckypower.com](http://www.Kentuckypower.com).

A person may examine Kentucky Power's application at the offices of Kentucky Power located at 1645 Winchester Avenue, Ashland, Kentucky, at Kentucky Power's local offices, and at Kentucky Power's website at [www.Kentuckypower.com](http://www.Kentuckypower.com). When the Commission's offices reopen to the public, a person may also examine the application at the Public Service Commission's offices located at 211 Sower Boulevard, Frankfort, Kentucky, Monday through Friday, 8:00 a.m. to 4:30 p.m., or may view and download the application through the Commission's Web site at <http://psc.ky.gov>.

Comments regarding the application may be submitted to the Public Service Commission by mail to Public Service Commission, Post Office Box 615, Frankfort, Kentucky 40602, or by sending an email to the Commission's Public Information Officer at [psc.info@ky.gov](mailto:psc.info@ky.gov). All comments should reference Case No. 2020-00174.

The rates contained in this notice are the rates proposed by Kentucky Power, but the Public Service Commission may order rates to be charged that differ from the proposed rates contained in this notice. A person may submit a timely written request for intervention to the Public Service Commission, Post Office Box 615, Frankfort, Kentucky 40602, establishing the grounds for the request including the status and interest of the party. If the Commission does not receive a written request for intervention within thirty (30) days after the initial publication or mailing of the notice, the Commission may take final action on the application.

Kentucky Power Company  
1645 Winchester Avenue  
Ashland, KY 41101  
800-572-1113

Public Service Commission  
211 Sower Boulevard  
Frankfort, KY 40602  
502-564-3940

KF

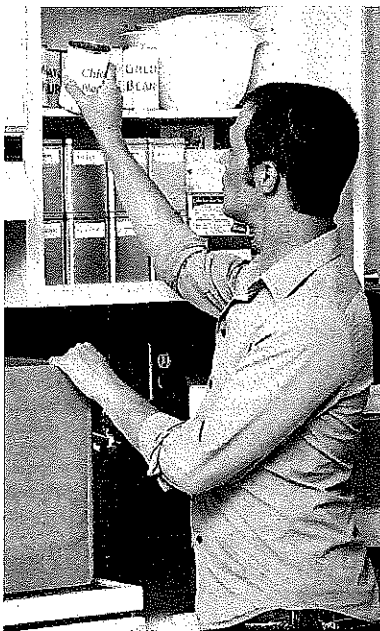

## Simple ways to improve a kitchen pantry

People have been spending more time at home in 2020 than in years past, and certain projects around the house have become a priority. One home improvement idea that serves the double benefit of creating organization and making cooking at home more efficient is to reimagine the kitchen pantry.

A pantry is a room or closet where food, beverages and linens or dishes are stored. Pantries can be highly useful spaces that provide ancillary storage in kitchens. Many modern homes are equipped with pantries, but older homes may require some modification to create more useful pantries. Whether starting from scratch or modifying an existing

### NOTICE

PLEASE TAKE NOTICE that, in an application to be filed June 29, 2020, Kentucky Power Company will seek approval by the Public Service Commission of Kentucky to adjust its electric rates and charges effective on and after December 30, 2020.

#### KENTUCKY POWER COMPANY'S CURRENT AND PROPOSED RATES

##### Residential Service - Rate

(Tariff Codes 011, 012, 013, 014, 015, 017, 022, 054, 059)

	Current	Proposed
Basic Service Charge per Month:	\$14.00	\$17.50
Energy Charge per kWh:		
March through November:		
All kWh	9.810 <sup>c</sup>	12.265 <sup>c</sup>
December, January and February:		
First 1,100 kWh:	N/A	12.265 <sup>c</sup>
All kWh Over 1,100	N/A	8.265 <sup>c</sup>
Load Management Water-Heating Provision		
Tariff 011 - Energy Charge per kWh	6.212 <sup>c</sup>	8.251 <sup>c</sup>
Storage Water Heating Provision		
Tariff 012 - Energy Charge per kWh	6.212 <sup>c</sup>	8.251 <sup>c</sup>
Tariff 013 - Energy Charge per kWh	6.212 <sup>c</sup>	8.251 <sup>c</sup>
Tariff 014 - Energy Charge per kWh	6.212 <sup>c</sup>	8.251 <sup>c</sup>
Electric Vehicle Charging Provision		
Energy Charge:		
On-Peak Billing period per kWh	N/A	15.737 <sup>c</sup>
Off-Peak Billing period per kWh	N/A	8.251 <sup>c</sup>

##### Residential Service Load Management Time-of-Day

(Tariff Codes 028, 030, 032, 034)

	Current	Proposed
Service Charge per Month	\$16.00	\$21.00
Energy Charge:		
On-Peak Billing period per kWh	14.504 <sup>c</sup>	15.737 <sup>c</sup>
Off-Peak Billing period per kWh	6.212 <sup>c</sup>	8.251 <sup>c</sup>
Separate Meter Charge per month	\$3.75	\$4.30

##### Residential Service Time-of-Day

(Tariff Codes 036)

	Current	Proposed
Service Charge per Month	\$16.00	\$21.00
Energy Charge:		
On-Peak Billing period per kWh	14.550 <sup>c</sup>	15.737 <sup>c</sup>
Off-Peak Billing period per kWh	6.212 <sup>c</sup>	8.251 <sup>c</sup>

##### Experimental Residential Service Time-of-Day<sup>2</sup>

(Tariff Codes 027)

	Current	Proposed
Service Charge per Month	\$16.00	\$21.00
Energy Charge:		
On-Peak Summer Billing period per kWh	18.005 <sup>c</sup>	19.580 <sup>c</sup>
On-Peak Winter Billing period per kWh	15.508 <sup>c</sup>	17.083 <sup>c</sup>
Off-Peak Billing period per kWh	8.241 <sup>c</sup>	9.816 <sup>c</sup>

##### Residential Demand-Metered Electric Service

(Tariff Codes 018)

	Current	Proposed
Service Charge per Month	\$17.50	\$21.00
Energy Charge:		
On-Peak Billing period per kWh	9.890 <sup>c</sup>	14.374 <sup>c</sup>
Off-Peak Billing period per kWh	7.174 <sup>c</sup>	8.251 <sup>c</sup>
Demand Charge per kW of monthly billing demand	\$4.02	\$4.18

pantry, these tips can help projects go more smoothly.

## MAXIMIZE VERTICAL STORAGE

Utilizing vertical areas can help increase storage capacity. Build in extra nooks by investing in undershelf storage baskets. These baskets can instantly create designated areas for different types of ingredients. Homeowners also can look for ways to use the inside of cabinet doors or add extra shelves on walls or in eaves.

## CONSIDER YOUR NEEDS

Figure out which items you would like to store in the pantry and then shop for corresponding storage systems. For example, storage solutions may feature wine bottle racks, baskets for potatoes and other produce, shelving for small appliances, and even pull out racks for baking pans or cutting boards.

## USE CLEAR STORAGE

Put ingredients in clear, airtight containers of similar dimensions so that you can easily find items you need. Transfer bulky items, like cereals and baking supplies, to storage containers for uniformity.

## STORE BULK ITEMS ELSEWHERE

Bulk shopping can be cost-efficient, but bulk items can quickly eat up real estate in the pantry. Designate another area for non-perishable bulk products, like paper goods or canned items, such as in a garage or utility room.

## PULL OUT DRAWERS ARE CONVENIENT

Pull-out drawers can reduce the need to seek and reach for items. These drawers conveniently roll out so items in the back can be accessed without disturbing foods in the front. Drawers can be custom built for any pantry space.

## MAKE IT ACCESSIBLE

Think about who will be taking items from the pantry. Put children's snacks on the bottom pantry shelf where they can reach them, and then organize other shelves for adults in the home.

A pantry remodel can add valuable storage space and make one of the busiest rooms in the house operate more efficiently.

### KENTUCKY POWER COMPANY'S PROPOSED NEW AND MODIFIED TARIFFS

Kentucky Power is proposing the following new and modified tariffs.

- \*Grid Modernization Rider Tariff
- \*Demand Response Service Tariff
- \*Contract Service -- Interruptible Power Tariff (C.S. -- I.R.P.)
- \*Flex Pay Tariff
- \*Net Metering Service Tariff
- \*Net Metering Service II Tariff
- \*Flexible Lighting provision of Tariffs Outdoor Lighting (O.L.) and Street Lighting (S.L.)
- \*Electric Vehicle Charging provision of Tariffs Residential Service (R.S.), General Service (G.S.) and Large General Service (L.G.S.)
- \*Federal Tax Cut Tariff
- \*Non-Utility Generator Tariff

Kentucky Power is also proposing changes to the rates for other customer classes. These customer classes and the changes in their associated rates are listed in the tables shown below. Kentucky Power is also proposing changes in the text of some of its rate schedules and other tariff provisions, including its terms and conditions for electric service and miscellaneous charges. The proposed rates reflect a proposed annual increase in electric revenues of approximately 12.2% to Kentucky Power.

The estimated amount of the annual change and the average monthly bill to which the proposed electric rates will apply for each electric customer class are as follows:

Electric Rate Class	Average Usage (kWh)	Annual \$ Increase	Annual % Increase	Monthly Bill \$ Increase	Monthly Bill % Increase
<b>Residential Service</b>					
Residential Service	14,890	277.92	16.0	23.16	16.0
Residential Load Management Time-of-Day Energy (TOD)	19,146	361.80	17.1	30.15	17.1
Residential Service Time-of-Day	19,065	364.80	20.5	30.40	20.5
Experimental Residential Service Time-of-Day	N/A	N/A	N/A	N/A	N/A
Residential Demand-Metered Electric Service	N/A	N/A	N/A	N/A	N/A
<b>General Service</b>					
General Service	19,779	296.88	10.7	24.74	10.7
Recreational Lighting Service	15,063	222.84	11.2	18.57	11.2
Load Management TOD	15,286	341.76	18.1	28.48	18.1
Optional Unmetered Service	2,521	35.04	7.3	2.92	7.3
Small General Service TOD	16,282	706.80	36.7	58.90	36.7
Medium General Service TOD	39,349	456.84	9.6	38.07	9.6
<b>Large General Service</b>					
Large General Service	732,483	8,929.44	10.3	744.12	10.3
Large General Service Load Management TOD	257,935	3,726.36	12.8	310.53	12.8
Large General Service TOD	893,906	12,621.12	11.7	1,051.76	11.7
<b>Industrial Service</b>					
Industrial General Service	29,509,663	165,207.36	7.6	13,767.28	7.6
<b>All Other</b>					
Municipal Waterworks	203,647	2,011.56	9.1	167.63	9.1
Outdoor Lighting	768	17.76	10.8	1.48	10.8
Street Lighting	708	11.04	8.1	0.92	8.1
C.A.T.V. 2 User	N/A	N/A	N/A	N/A	N/A
C.A.T.V. 3 User	N/A	N/A	N/A	N/A	N/A
COGEN/SPP I	N/A	N/A	N/A	N/A	N/A
COGEN/SPP II	N/A	N/A	N/A	N/A	N/A

A detailed notice of all proposed revisions and a complete copy of the proposed tariffs containing the proposed text changes and rates may be obtained by submitting a written request by e-mail to [kentucky\\_regulatory\\_services@aep.com](mailto:kentucky_regulatory_services@aep.com) or by mail to Kentucky Power Company, ATTN: Regulatory Services, 1645 Winchester Avenue, Ashland, Kentucky, 41101, or by visiting Kentucky Power's website at [www.Kentuckypower.com](http://www.Kentuckypower.com).

A person may examine Kentucky Power's application at the offices of Kentucky Power located at 1645 Winchester Avenue, Ashland, Kentucky, at Kentucky Power's local offices, and at Kentucky Power's website at [www.Kentuckypower.com](http://www.Kentuckypower.com). When the Commission's offices reopen to the public, a person may also examine the application at the Public Service Commission's offices located at 211 Sower Boulevard, Frankfort, Kentucky, Monday through Friday, 8:00 a.m. to 4:30 p.m., or may view and download the application through the Commission's Web site at <http://psc.ky.gov>.

Comments regarding the application may be submitted to the Public Service Commission by mail to Public Service Commission, Post Office Box 616, Frankfort, Kentucky 40602, or by sending an email to the Commission's Public Information Officer at [psc.info@ky.gov](mailto:psc.info@ky.gov). All comments should reference Case No. 2020-00174.

The rates contained in this notice are the rates proposed by Kentucky Power, but the Public Service Commission may order rates to be charged that differ from the proposed rates contained in this notice. A person may submit a timely written request for intervention to the Public Service Commission, Post Office Box 616, Frankfort, Kentucky 40602, establishing the grounds for the request including the status and interest of the party. If the Commission does not receive a written request for intervention within thirty (30) days after the initial publication or mailing of the notice, the Commission may take final action on the application.

Kentucky Power Company  
1645 Winchester Avenue  
Ashland, KY 41101  
800-572-1113

Public Service Commission  
211 Sower Boulevard  
Frankfort, KY 40602  
502-564-3940

KCP

Legals	Legals	Legals	Legals	Legals	Legals	Legals	Legals
--------	--------	--------	--------	--------	--------	--------	--------

**NOTICE**

PLEASE TAKE NOTICE that, in an application to be filed June 29, 2020, Kentucky Power Company will seek approval by the Public Service Commission of Kentucky to adjust its electric rates and charges effective on and after December 30, 2020.

**KENTUCKY POWER COMPANY'S CURRENT AND PROPOSED RATES**

Residential Service - Rate

(Tariff Codes 011, 012, 013, 014, 015, 017, 022, 054, 059)

	Current	Proposed
Basic Service Charge per Month:	\$14.00	\$17.50
Energy Charge per kWh:		
March through November:		
All kWh	9.810¢	12.265¢
December, January and February:		
First 1,100 kWh:	N/A	12.265¢
All kWh Over 1,100	N/A	6.265¢
Load Management Water-Heating Provision		
Tariff 011 - Energy Charge per kWh	6.212¢	8.251¢
Storage Water Heating Provision		
Tariff 012 - Energy Charge per kWh	6.212¢	8.251¢
Tariff 013 - Energy Charge per kWh	6.212¢	8.251¢
Tariff 014 - Energy Charge per kWh	6.212¢	8.251¢
Electric Vehicle Charging Provision		
Energy Charge:		
On-Peak Billing period per kWh	N/A	15.737¢
Off-Peak Billing period per kWh	N/A	8.251¢

Residential Service Load Management Time-of-Day

(Tariff Codes 026, 030, 032, 034)

	Current	Proposed
Service Charge per Month	\$16.00	\$21.00
Energy Charge:		
On-Peak Billing period per kWh	14.504¢	15.737¢
Off-Peak Billing period per kWh	6.212¢	8.251¢
Separate Meter Charge per month	\$3.75	\$4.30

Residential Service Time-of-Day

(Tariff Codes 036)

	Current	Proposed
Service Charge per Month	\$16.00	\$21.00
Energy Charge:		
On-Peak Billing period per kWh	14.550¢	15.737¢
Off-Peak Billing period per kWh	6.212¢	8.251¢

Experimental Residential Service Time-of-Day2

(Tariff Codes 027)

	Current	Proposed
Service Charge per Month	\$16.00	\$21.00
Energy Charge:		
On-Peak Summer Billing period per kWh	18.005¢	19.580¢
On-Peak Winter Billing period per kWh	15.508¢	17.083¢
Off-Peak Billing period per kWh	8.241¢	9.816¢

Residential Demand-Metered Electric Service

(Tariff Codes 018)

	Current	Proposed
Service Charge per Month	\$17.50	\$21.00
Energy Charge:		
On-Peak Billing period per kWh	9.890¢	14.374¢
Off-Peak Billing period per kWh	7.174¢	8.251¢
Demand Charge per KW of monthly billing demand	\$4.02	\$4.18

**KENTUCKY POWER COMPANY'S PROPOSED NEW AND MODIFIED TARIFFS**

Kentucky Power is proposing the following new and modified tariffs.

- \*Grid Modernization Rider Tariff
- \*Demand Response Service Tariff
- \*Contract Service - Interruptible Power Tariff (C.S. - I.R.P.)
- \*Flex Pay Tariff
- \*Net Metering Service Tariff
- \*Net Metering Service II Tariff
- \*Flexible Lighting provision of Tariffs Outdoor Lighting (O.L.) and Street Lighting (S.L.)
- \*Electric Vehicle Charging provision of Tariffs Residential Service (R.S.), General Service (G.S.) and Large General Service (L.G.S.)
- \*Federal Tax Cut Tariff
- \*Non-Utility Generator Tariff

Kentucky Power is also proposing changes to the rates for other customer classes. These customer classes and the changes in their associated rates are listed in the tables shown below. Kentucky Power is also proposing changes in the text of some of its rate schedules and other tariff provisions, including its terms and conditions for electric service and miscellaneous charges. The proposed rates reflect a proposed annual increase in electric revenues of approximately 12.2% to Kentucky Power.

The estimated amount of the annual change and the average monthly bill to which the proposed electric rates will apply for each electric customer class are as follows:

Electric Rate Class	Average Usage (kWh)	Annual \$ Increase	Annual % Increase	Monthly Bill \$ Increase	Monthly Bill % Increase
<b>Residential Service</b>					
Residential Service	14,890	277.92	16.0	23.16	16.0
Residential Load Management Time-of-Day Energy (TOD)	19,146	361.80	17.1	30.15	17.1
Residential Service Time-of-Day	19,065	364.80	20.5	30.40	20.5
Experimental Residential Service Time-of-Day	N/A	N/A	N/A	N/A	N/A
Residential Demand-Metered Electric Service	N/A	N/A	N/A	N/A	N/A
<b>General Service</b>					
General Service	19,779	296.88	10.7	24.74	10.7
Recreational Lighting Service	15,063	222.84	11.2	18.57	11.2
Load Management TOD	15,286	341.76	18.1	28.48	18.1
Optional Unmetered Service	2,521	35.04	7.3	2.92	7.3
Small General Service TOD	16,282	706.80	36.7	58.90	36.7
Medium General Service TOD	39,349	456.84	9.6	38.07	9.6
<b>Large General Service</b>					
Large General Service	732,483	8,929.44	10.3	744.12	10.3
Large General Service Load Management TOD	257,935	3,726.36	12.8	310.53	12.8
Large General Service TOD	993,906	12,621.12	11.7	1,051.76	11.7
<b>Industrial Service</b>					
Industrial General Service	29,509,663	165,207.36	7.6	13,767.28	7.6
<b>All Other</b>					
Municipal Waterworks	203,647	2,011.56	9.1	167.63	9.1
Outdoor Lighting	768	17.76	10.8	1.48	10.8
Street Lighting	708	11.04	8.1	0.92	8.1
C.A.T.V. 2 User	N/A	N/A	N/A	N/A	N/A
C.A.T.V. 3 User	N/A	N/A	N/A	N/A	N/A
COGEN/SPP I	N/A	N/A	N/A	N/A	N/A
COGEN/SPP II	N/A	N/A	N/A	N/A	N/A

A detailed notice of all proposed revisions and a complete copy of the proposed tariffs containing the proposed text changes and rates may be obtained by submitting a written request by e-mail to [kentucky\\_regulatory\\_services@aep.com](mailto:kentucky_regulatory_services@aep.com) or by mail to Kentucky Power Company, ATTN: Regulatory Services, 1645 Winchester Avenue, Ashland, Kentucky, 41101, or by visiting Kentucky Power's website at [www.kentuckypower.com](http://www.kentuckypower.com).

A person may examine Kentucky Power's application at the offices of Kentucky Power located at 1645 Winchester Avenue, Ashland, Kentucky, at Kentucky Power's local offices, and at Kentucky Power's website at [www.kentuckypower.com](http://www.kentuckypower.com). When the Commission's offices reopen to the public, a person may also examine the application at the Public Service Commission's offices located at 211 Sower Boulevard, Frankfort, Kentucky, Monday through Friday, 8:00 a.m. to 4:30 p.m., or may view and download the application through the Commission's Web site at <http://psc.ky.gov>.

Comments regarding the application may be submitted to the Public Service Commission by mail to Public Service Commission, Post Office Box 615, Frankfort, Kentucky 40602, or by sending an email to the Commission's Public Information Officer at [psc.info@ky.gov](mailto:psc.info@ky.gov). All comments should reference Case No. 2020-00174.

The rates contained in this notice are the rates proposed by Kentucky Power, but the Public Service Commission may order rates to be charged that differ from the proposed rates contained in this notice. A person may submit a timely written request for intervention to the Public Service Commission, Post Office Box 615, Frankfort, Kentucky 40602, establishing the grounds for the request including the status and interest of the party. If the Commission does not receive a written request for intervention within thirty (30) days after the initial publication or mailing of the notice, the Commission may take final action on the application.

Kentucky Power Company  
1645 Winchester Avenue  
Ashland, KY 41101  
800-572-1113

Public Service Commission  
211 Sower Boulevard  
Frankfort, KY 40602  
502-564-3940

KP

## Bond Releases

### NOTICE OF BOND RELEASE Pursuant to Application Number 860-0412

In accordance with the provisions of KRS 350.055, notice is hereby given that H & D al Company, Inc., P.O. Box 358, Whitesburg, Kentucky 358, has applied for Phase bond release on increment numbers 2 and 3 of permit number 860-0412 which was issued on July 14, 2015. The application covers an area of approximately 163.80 acres located 1.2 miles east of Hox in Knott County.

The permit area is located 0 miles northeast from the confluence of Wolfpen-Creek Road and KY 15, and 0.2 miles south of Breeding Branch.

The bond now in effect are in the amount of \$86,900.00. Approximately 60% of the final bond amount of \$900,000 is included in this application for release. The bond now in effect are letters of credit and a certificate of deposit for Increment 3 in the amount of \$142,600.00. Approximately 60% of the original bond amount of \$142,600 is included in this application release.

Reclamation work performed includes backfilling, seeding and initial seeding completed in May 2014.

This is the final advertisement of this application. Written comments, objections, and requests for a public hearing or informal conference must be filed with the Director, Division of Permits, 300 Sower Street, Frankfort, Kentucky 40601 by July 27, 2020.

A public hearing on the application has been scheduled for July 29, 2020 at 10:00 AM in the Division of Mine Reclamation and Enforcement, District Regional Office, 556 George Lane, Hazard, Kentucky 41702. The hearing will be cancelled if no request for a public hearing or informal conference is received by July 27, 2020.

724-6/4-448:b

of approximately 104.32 acres of surface area. Increment No. 6 covers an area of approximately 100.80 acres of surface area. Increment No. 7 covers an area of approximately 65.1 acres of surface area. Increment No. 8 covers an area of approximately 86.98 acres of surface area. Increment No. 9 covers an area of approximately 13.46 acres of surface area. The permit area is located approximately 0.80 mile north of Carbon Glow in Knott and Letcher Counties.

The permit area is approximately 1.85 miles northwest from Doty Creek Road's junction with KY 7 and located 0.23 miles west of Doty Creek.

The bond now in effect for Increment No. 5 is a surety bond in the amount of \$20,400.00 of which 100% of the original amount of \$369,000.00 is to be included in this application for release.

The bond now in effect for Increment No. 6 is a surety bond in the amount of \$16,200,000 of which 100% of the original amount of \$306,300.00 is to be included in this application for release. The bond now in effect for Increment No. 7 is a surety bond in the amount of \$7,600.00 of which 100% of the original amount of \$199,300.00 is to be included in this application for release.

The bond now in effect for Increment No. 8 is a surety bond in the amount of \$16,400.00 of which 100% of the original amount of \$265,400.00 is to be included in this application for release. The bond now in effect for Increment No. 9 is a surety bond in the amount of \$2,800.00 of which 100% of the original amount of \$43,100.00 is to be included in this application for release.

Reclamation work performed included: All mining area was backfilled and graded with all highwalls eliminated and the area was seeded, this work was completed in the Spring of 2012.

Written comments, objections and request for a public hearing or informal conference must be filed with the Director, Division of Field Services, #2 Hudson Hollow

## NOTICE

PLEASE TAKE NOTICE that, in an application to be filed June 29, 2020, Kentucky Power Company will seek approval by the Public Service Commission of Kentucky to adjust its electric rates and charges effective on and after December 30, 2020.

### KENTUCKY POWER COMPANY'S CURRENT AND PROPOSED RATES

Residential Service - Rate (Tariff Codes 011, 012, 013, 014, 015, 017, 022, 054, 059)		
	Current	Proposed
Basic Service Charge per Month:	\$14.00	\$17.50
Energy Charge per kWh:		
March through November:		
All kWh	9.810¢	12.265¢
December, January and February:	N/A	12.265¢
First 1,100 kWh:	N/A	6.265¢
All kWh Over 1,100		
Load Management Water-Heating Provision		
Tariff 011 - Energy Charge per kWh	6.212¢	8.251¢
Storage Water Heating Provision		
Tariff 012 - Energy Charge per kWh	6.212¢	8.251¢
Tariff 013 - Energy Charge per kWh	6.212¢	8.251¢
Tariff 014 - Energy Charge per kWh	6.212¢	8.251¢
Electric Vehicle Charging Provision		
Energy Charge:		
On-Peak Billing period per kWh	N/A	15.737¢
Off-Peak Billing period per kWh	N/A	8.251¢
Residential Service Load Management Time-of-Day (Tariff Codes 028, 030, 032, 034)		
	Current	Proposed
Service Charge per Month	\$16.00	\$21.00
Energy Charge:		
On-Peak Billing period per kWh	14.504¢	15.737¢
Off-Peak Billing period per kWh	6.212¢	8.251¢
Separate Meter Charge per month	\$3.75	\$4.30
Residential Service Time-of-Day (Tariff Codes 036)		
	Current	Proposed
Service Charge per Month	\$16.00	\$21.00
Energy Charge:		
On-Peak Billing period per kWh	14.550¢	15.737¢
Off-Peak Billing period per kWh	6.212¢	8.251¢
Experimental Residential Service Time-of-Day2 (Tariff Codes 027)		
	Current	Proposed
Service Charge per Month	\$16.00	\$21.00
Energy Charge:		
On-Peak Summer Billing period per kWh	18.005¢	19.580¢
On-Peak Winter Billing period per kWh	15.508¢	17.083¢
Off-Peak Billing period per kWh	8.241¢	9.816¢
Residential Demand-Metered Electric Service (Tariff Codes 018)		
	Current	Proposed
Service Charge per Month	\$17.50	\$21.00
Energy Charge:		
On-Peak Billing period per kWh	9.890¢	14.374¢
Off-Peak Billing period per kWh	7.174¢	8.251¢
Demand Charge per KW of monthly billing demand	\$4.02	\$4.18



**NOTICE OF BOND RELEASE**  
 pursuant to permit number 860-0380  
 In accordance with KRS 0.093, notice is hereby given at Nally & Hamilton Enterprises, Inc., P.O. Box 157, rdstown, Kentucky 40004 s applied for a Phase III and Release on Increment s 5, 6, 7, 8, and 9 Permit s 860-0380 which was last ued November 14, 2018. In-ment No. 5 covers an area

Complex, Frankfort, Kentucky 40601 by Monday August 3rd, 2020.  
 A public hearing on the application has been scheduled for Wednesday August 5th, 2020 at 10:00 AM, at the Department for Natural Resources, Hazard Regional Office, 556 Village Lane, PO Box 851 Hazard, Kentucky 41702. This hearing will be canceled if no request for a hearing or informal conference is received by Monday August 3rd, 2020.  
 744:6/11:4P:b

# MONTGOMERY Baptist Church

*Attend Church this Sunday!*

Knott County Board of Education  
 Kim W. King, Superintendent  
 Hindman, Kentucky 41822  
 785-3153

**JOB POSTING**

**Date Opened:** June 18, 2020  
**Date Closed:** July 3, 2020  
**Official Title of Position:** High School Science Teacher  
**Job Location:** Cordia School  
**Salary Range:** According to Salary Schedule  
**Contact Person:** Kim King, Supt. 785-3153  
**Brief Job Description:** Available upon request  
**Minimum Requirements:** Clear & satisfactory criminal records check, Negative Drug Screen; KDB Certificate; Immediate availability  
**Additional Job Requirements:** As assigned by Kim King, Superintendent  
*Applicant must submit an updated, signed application to the Superintendent of the Knott County Board of Education no later than 4 p.m. July 3, 2020, to be considered for an interview.* Applicant will be notified for an interview as soon as arrangements have been completed. The Knott County Board of Education does not discriminate on the basis of race, color, national origin, age, religion, marital status, sex, or handicap in employment, educational programs, or activities as set forth in Title IX & VI & in Section 504.  
 748:6/25:2t:b

Knott County Board of Education  
 Kim W. King, Superintendent  
 Hindman, Kentucky 41822  
 785-3153

**JOB POSTING**

**Date Opened:** June 11, 2020  
**Date Closed:** June 26, 2020  
**Official Title of Position:** School Principal  
**Job Location:** Jones Fork Elementary School  
**Salary Range:** According to Salary Schedule  
**Contact Person:** Kim King, Supt. 785-3153  
**Brief Job Description:** Available upon request  
**Minimum Requirements:** Clear & satisfactory criminal records check, Negative Drug Screen; KDB Certificate; Immediate availability  
**Additional Job Requirements:** As assigned by Kim King, Superintendent  
*Applicant must submit an updated, signed application to the Superintendent of the Knott County Board of Education no later than 4 p.m. June 26, 2020, to be considered for an interview.* Applicant will be notified for an interview as soon as arrangements have been completed. The Knott County Board of Education does not discriminate on the basis of race, color, national origin, age, religion, marital status, sex, or handicap in employment, educational programs, or activities as set forth in Title IX & VI & in Section 504.  
 746:6/18:2t:b

**KENTUCKY POWER COMPANY'S PROPOSED NEW AND MODIFIED TARIFFS**

Kentucky Power is proposing the following new and modified tariffs.

- \*Grid Modernization Rider Tariff
- \*Demand Response Service Tariff
- \*Contract Service - Interruptible Power Tariff (C.S. - I.R.P.)
- \*Flex Pay Tariff
- \*Net Metering Service Tariff
- \*Net Metering Service II Tariff
- \*Flexible Lighting provision of Tariffs Outdoor Lighting (O.L.) and Street Lighting (S.L.)
- \*Electric Vehicle Charging provision of Tariffs Residential Service (R.S.), General Service (G.S.) and Large General Service (L.G.S.)
- \*Federal Tax Cut Tariff
- \*Non-Utility Generator Tariff

Kentucky Power is also proposing changes to the rates for other customer classes. These customer classes and the changes in their associated rates are listed in the tables shown below. Kentucky Power is also proposing changes in the text of some of its rate schedules and other tariff provisions, including its terms and conditions for electric service and miscellaneous charges. The proposed rates reflect a proposed annual increase in electric revenues of approximately 12.2% to Kentucky Power.

The estimated amount of the annual change and the average monthly bill to which the proposed electric rates will apply for each electric customer class are as follows:

Electric Rate Class	Average Usage (kWh)	Annual \$ Increase	Annual % Increase	Monthly Bill \$ Increase	Monthly Bill % Increase
<b>Residential Service</b>					
Residential Service	14,890	277.52	16.0	23.16	16.0
Residential Load Management Time-of-Day Energy (TOD)	19,146	361.80	17.1	30.15	17.1
Residential Service Time-of-Day	19,065	364.80	20.5	30.40	20.5
Experimental Residential Service Time-of-Day	N/A	N/A	N/A	N/A	N/A
Residential Demand-Metered Electric Service	N/A	N/A	N/A	N/A	N/A
<b>General Service</b>					
General Service	19,779	296.68	10.7	24.74	10.7
Recreational Lighting Service	15,063	222.84	11.2	18.57	11.2
Load Management TOD	15,286	341.76	18.1	28.48	18.1
Optional Unmetered Service	2,521	35.04	7.3	2.92	7.3
Small General Service TOD	16,282	706.50	36.7	58.90	36.7
Medium General Service TOD	39,349	456.54	9.6	38.07	9.6
<b>Large General Service</b>					
Large General Service	732,483	8,928.44	10.3	744.12	10.3
Large General Service Load Management TOD	257,935	3,726.36	12.8	310.53	12.8
Large General Service TOD	993,806	12,621.12	11.7	1,051.76	11.7
<b>Industrial Service</b>					
Industrial General Service	29,509,693	165,207.36	7.6	13,767.28	7.6
<b>All Other</b>					
Municipal Waterworks	203,647	2,011.56	9.1	167.63	9.1
Outdoor Lighting	768	17.76	10.8	1.48	10.8
Street Lighting	708	11.04	8.1	0.92	8.1
C.A.T.V. 2 User	N/A	N/A	N/A	N/A	N/A
C.A.T.V. 3 User	N/A	N/A	N/A	N/A	N/A
COGEN/SPP I	N/A	N/A	N/A	N/A	N/A
COGEN/SPP II	N/A	N/A	N/A	N/A	N/A

A detailed notice of all proposed revisions and a complete copy of the proposed tariffs containing the proposed text changes and rates may be obtained by submitting a written request by e-mail to [kentucky\\_regulatory\\_services@aep.com](mailto:kentucky_regulatory_services@aep.com) or by mail to Kentucky Power Company, ATTN: Regulatory Services, 1645 Winchester Avenue, Ashland, Kentucky, 41101, or by visiting Kentucky Power's website at [www.kentuckypower.com](http://www.kentuckypower.com).

A person may examine Kentucky Power's application at the offices of Kentucky Power located at 1645 Winchester Avenue, Ashland, Kentucky, at Kentucky Power's local offices, and at Kentucky Power's website at [www.kentuckypower.com](http://www.kentuckypower.com). When the Commission's offices reopen to the public, a person may also examine the application at the Public Service Commission's offices located at 211 Sower Boulevard, Frankfort, Kentucky, Monday through Friday, 8:00 a.m. to 4:30 p.m., or may view and download the application through the Commission's Web site at <http://psc.ky.gov>.

Comments regarding the application may be submitted to the Public Service Commission by mail to Public Service Commission, Post Office Box 615, Frankfort, Kentucky 40602, or by sending an email to the Commission's Public Information Officer at [psc.info@ky.gov](mailto:psc.info@ky.gov). All comments should reference Case No. 2020-00174.

The rates contained in this notice are the rates proposed by Kentucky Power, but the Public Service Commission may order rates to be charged that differ from the proposed rates contained in this notice. A person may submit a timely written request for intervention to the Public Service Commission, Post Office Box 615, Frankfort, Kentucky 40602, establishing the grounds for the request including the status and interest of the party. If the Commission does not receive a written request for intervention within thirty (30) days after the initial publication or mailing of the notice, the Commission may take final action on the application.

Kentucky Power Company  
 1645 Winchester Avenue  
 Ashland, KY 41101  
 800-572-1113

Public Service Commission  
 211 Sower Boulevard  
 Frankfort, KY 40602  
 502-564-3940

747:6/25:3t:KPC

Legals

Legals

Legals

Legals

Legals

Legals

Legals

Legals

**NOTICE**

**PLEASE TAKE NOTICE** that, in an application to be filed June 29, 2020, Kentucky Power Company will seek approval by the Public Service Commission of Kentucky to adjust its electric rates and charges effective on and after December 30, 2020.

**KENTUCKY POWER COMPANY'S CURRENT AND PROPOSED RATES**

**Residential Service – Rate**

(Tariff Codes 011, 012, 013, 014, 015, 017, 022, 054, 059)

	<u>Current</u>	<u>Proposed</u>
Basic Service Charge per Month:	\$14.00	\$17.50
Energy Charge per kWh:		
March through November:		
All kWh	9.810¢	12.265¢
December, January and February:		
First 1,100 kWh:	N/A	12.265¢
All kWh Over 1,100:	N/A	6.265¢
Load Management Water-Heating Provision		
Tariff 011 – Energy Charge per kWh	6.212¢	8.251¢
Storage Water Heating Provision		
Tariff 012 – Energy Charge per kWh	6.212¢	8.251¢
Tariff 013 – Energy Charge per kWh	6.212¢	8.251¢
Tariff 014 – Energy Charge per kWh	6.212¢	8.251¢
Electric Vehicle Charging Provision		
Energy Charge:		
On-Peak Billing period per kWh	N/A	15.737¢
Off-Peak Billing period per kWh	N/A	8.251¢

**Residential Service Load Management Time-of-Day**

(Tariff Codes 028, 030, 032, 034)

	<u>Current</u>	<u>Proposed</u>
Service Charge per Month	\$16.00	\$21.00
Energy Charge:		
On-Peak Billing period per kWh	14.504¢	15.737¢
Off-Peak Billing period per kWh	6.212¢	8.251¢
Separate Meter Charge per month	\$3.75	\$4.30

**Residential Service Time-of-Day**

(Tariff Codes 036)

	<u>Current</u>	<u>Proposed</u>
Service Charge per Month	\$16.00	\$21.00
Energy Charge:		
On-Peak Billing period per kWh	14.550¢	15.737¢
Off-Peak Billing period per kWh	6.212¢	8.251¢

**Experimental Residential Service Time-of-Day2**

(Tariff Codes 027)

	<u>Current</u>	<u>Proposed</u>
Service Charge per Month	\$16.00	\$21.00
Energy Charge:		
On-Peak Summer Billing period per kWh	18.005¢	19.580¢
On-Peak Winter Billing period per kWh	15.508¢	17.083¢
Off-Peak Billing period per kWh	8.241¢	9.816¢

**Residential Demand-Metered Electric Service**

(Tariff Codes 018)

	<u>Current</u>	<u>Proposed</u>
Service Charge per Month	\$17.50	\$21.00
Energy Charge:		
On-Peak Billing period per kWh	9.890¢	14.374¢
Off-Peak Billing period per kWh	7.174¢	8.251¢
Demand Charge per kWh of monthly billing demand	\$4.02	\$4.18

**KENTUCKY POWER COMPANY'S PROPOSED NEW AND MODIFIED TARIFFS**

Kentucky Power is proposing the following new and modified tariffs.

- \*Grid Modernization Rider Tariff
- \*Demand Response Service Tariff
- \*Contract Service – Interruptible Power Tariff (C.S. – I.R.P.)
- \*Flex Pay Tariff
- \*Net Metering Service Tariff
- \*Net Metering Service II Tariff
- \*Flexible Lighting provision of Tariffs Outdoor Lighting (O.L.) and Street Lighting (S.L.)
- \*Electric Vehicle Charging provision of Tariffs Residential Service (R.S.), General Service (G.S.) and Large General Service (L.G.S.)
- \*Federal Tax Cut Tariff
- \*Non-Utility Generator Tariff

Kentucky Power is also proposing changes to the rates for other customer classes. These customer classes and the changes in their associated rates are listed in the tables shown below. Kentucky Power is also proposing changes in the text of some of its rate schedules and other tariff provisions, including its terms and conditions for electric service and miscellaneous charges. The proposed rates reflect a proposed annual increase in electric revenues of approximately 12.2% to Kentucky Power.

The estimated amount of the annual change and the average monthly bill to which the proposed electric rates will apply for each electric customer class are as follows:

Electric Rate Class	Average Usage (kWh)	Annual \$ Increase	Annual % Increase	Monthly Bill \$ Increase	Monthly Bill % Increase
<b>Residential Service</b>					
Residential Service	14,890	277.92	16.0	23.16	16.0
Residential Load Management Time-of-Day Energy (TOD)	19,146	361.80	17.1	30.15	17.1
Residential Service Time-of-Day	19,065	364.80	20.5	30.40	20.5
Experimental Residential Service Time-of-Day	N/A	N/A	N/A	N/A	N/A
Residential Demand-Metered Electric Service	N/A	N/A	N/A	N/A	N/A
<b>General Service</b>					
General Service	19,779	296.88	10.7	24.74	10.7
Recreational Lighting Service	15,063	222.84	11.2	18.57	11.2
Load Management TOD	15,286	341.76	18.1	28.48	18.1
Optional Unmetered Service	2,521	35.04	7.3	2.92	7.3
Small General Service TOD	16,282	706.80	36.7	58.90	36.7
Medium General Service TOD	39,349	456.84	9.6	38.07	9.6
<b>Large General Service</b>					
Large General Service	732,483	8,929.44	10.3	744.12	10.3
Large General Service Load Management TOD	257,935	3,726.36	12.8	310.53	12.8
Large General Service TOD	993,906	12,621.12	11.7	1,051.76	11.7
<b>Industrial Service</b>					
Industrial General Service	29,509,663	165,207.36	7.6	13,767.28	7.6
<b>All Other</b>					
Municipal Waterworks	203,647	2,011.56	9.1	167.63	9.1
Outdoor Lighting	768	17.76	10.8	1.48	10.8
Street Lighting	708	11.04	8.1	0.92	8.1
C.A.T.V. 2 User	N/A	N/A	N/A	N/A	N/A
C.A.T.V. 3 User	N/A	N/A	N/A	N/A	N/A
COGEN/SPP I	N/A	N/A	N/A	N/A	N/A
COGEN/SPP II	N/A	N/A	N/A	N/A	N/A

A detailed notice of all proposed revisions and a complete copy of the proposed tariffs containing the proposed text changes and rates may be obtained by submitting a written request by e-mail to [kentucky\\_regulatory\\_services@aep.com](mailto:kentucky_regulatory_services@aep.com) or by mail to Kentucky Power Company, ATTN: Regulatory Services, 1645 Winchester Avenue, Ashland, Kentucky, 41101, or by visiting Kentucky Power's website at [www.kentuckypower.com](http://www.kentuckypower.com).

A person may examine Kentucky Power's application at the offices of Kentucky Power located at 1645 Winchester Avenue, Ashland, Kentucky, at Kentucky Power's local offices, and at Kentucky Power's website at [www.kentuckypower.com](http://www.kentuckypower.com). When the Commission's offices reopen to the public, a person may also examine the application at the Public Service Commission's offices located at 211 Sower Boulevard, Frankfort, Kentucky, Monday through Friday, 8:00 a.m. to 4:30 p.m., or may view and download the application through the Commission's Web site at <http://psc.ky.gov>.

Comments regarding the application may be submitted to the Public Service Commission by mail to Public Service Commission, Post Office Box 615, Frankfort, Kentucky 40602, or by sending an email to the Commission's Public Information Officer at [psc.info@ky.gov](mailto:psc.info@ky.gov). All comments should reference Case No. 2020-00174.

The rates contained in this notice are the rates proposed by Kentucky Power, but the Public Service Commission may order rates to be charged that differ from the proposed rates contained in this notice. A person may submit a timely written request for intervention to the Public Service Commission, Post Office Box 615, Frankfort, Kentucky 40602, establishing the grounds for the request including the status and interest of the party. If the Commission does not receive a written request for intervention within thirty (30) days after the initial publication or mailing of the notice, the Commission may take final action on the application.

Kentucky Power Company  
1645 Winchester Avenue  
Ashland, KY 41101  
800-572-1113

Public Service Commission  
211 Sower Boulevard  
Frankfort, KY 40602  
502-564-3940

KP

## Bond Releases

### NOTICE OF BOND RELEASE

ursuant to permit number 860-0380

In accordance with KRS 0.093, notice is hereby given at Nally & Hamilton Enterprises, Inc., P.O. Box 157, Ardstown, Kentucky 40004 as applied for a Phase III Bond Release on Increment Nos. 5, 6, 7, 8, and 9 Permit No. 860-0380 which was last used November 14, 2018. Increment No. 5 covers an area approximately 104.32 acres surface area. Increment No. 6 covers an area of approximately 100.80 acres of surface area. Increment No. 7 covers an area of approximately 65.1 acres of surface area. Increment No. 8 covers an area of approximately 86.98 acres of surface area. Increment No. 9 covers an area of approximately 13.46 acres of surface area. The permit area is located approximately 0.80 mile north Carbon Glow in Knott and other Counties. The permit area is approximately 1.85 miles northwest from Doty Creek Road's junction with KY 7 and located 13 miles west of Doty Creek. The bond now in effect for increment No. 5 is a surety bond in the amount of 0,400.00 of which 100% the original amount of 69,000.00 is to be included in this application for release. The bond now in effect for increment No. 6 is a surety bond in the amount of \$16,200.000 which 100% of the original

amount of \$306,300.00 is to be included in this application for release. The bond now in effect for increment No. 7 is a surety bond in the amount of \$7,600.00 of which 100% of the original amount of \$199,300.00 is to be included in this application for release. The bond now in effect for increment No. 8 is a surety bond in the amount of \$16,400.00 of which 100% of the original amount of \$265,400.00 is to be included in this application for release. The bond now in effect for increment No. 9 is a surety bond in the amount of \$2,800.00 of which 100% of the original amount of \$43,100.00 is to be included in this application for release.

Reclamation work performed included: All mining area was backfilled and graded with all highwalls eliminated and the area was seeded, this work was completed in the Spring of 2012.

This is the final advertisement of this application. Written comments, objection and request for a public hearing or informal conference must be filed with the Director, Division of Field Services, #2 Hudson Hollow Complex, Frankfort, Kentucky 40601 by Monday August 3rd, 2020.

A public hearing on the application has been scheduled for Wednesday August 5th, 2020 at 10:00 AM, at the Department for Natural Resources, Hazard Regional Office, 556 Village Lane, PO Box 851 Hazard, Kentucky 41702. This hearing will be canceled if no request for a hearing or informal conference is received by Monday August 3rd, 2020.

744:6/11:4t\*b

## Attend Church this Sunday!

### Public Notice

Notice is hereby given that Delores Napier, Donna Napier andifton Napier Jr. has filed an application with the Natural Resources and Environmental Protection Cabinet to build a bridge. The property is located at 112 highway 721, Hazard KY 41701 near Creek. Any comments or objections concerning this application shall be directed to: Kentucky Division of Water, Floodplain Management Section, 300 Sower Blvd. 3rd Floor, Frankfort, Kentucky 40601. Phone: (502) 564-3410. 772:7/2:2t:b

## NOTICE

PLEASE TAKE NOTICE that, in an application to be filed June 29, 2020, Kentucky Power Company will seek approval by the Public Service Commission of Kentucky to adjust its electric rates and charges effective on and after December 30, 2020.

### KENTUCKY POWER COMPANY'S CURRENT AND PROPOSED RATES

Residential Service - Rate (Tariff Codes 011, 012, 013, 014, 015, 017, 022, 054, 059)		
	Current	Proposed
Basic Service Charge per Month:	\$14.00	\$17.50
Energy Charge per kWh:		
March through November:		
All kWh	9.810¢	12.265¢
December, January and February:		
First 1,100 kWh:	N/A	12.265¢
All kWh Over 1,100	N/A	6.265¢
Load Management Water-Heating Provision		
Tariff 011 - Energy Charge per kWh	6.212¢	8.251¢
Storage Water Heating Provision		
Tariff 012 - Energy Charge per kWh	6.212¢	8.251¢
Tariff 013 - Energy Charge per kWh	6.212¢	8.251¢
Tariff 014 - Energy Charge per kWh	6.212¢	8.251¢
Electric Vehicle Charging Provision		
Energy Charge:		
On-Peak Billing period per kWh	N/A	15.737¢
Off-Peak Billing period per kWh	N/A	8.251¢
Residential Service Load Management Time-of-Day (Tariff Codes 028, 030, 032, 034)		
	Current	Proposed
Service Charge per Month	\$16.00	\$21.00
Energy Charge:		
On-Peak Billing period per kWh	14.504¢	15.737¢
Off-Peak Billing period per kWh	6.212¢	8.251¢
Separate Meter Charge per month	\$3.75	\$4.30
Residential Service Time-of-Day (Tariff Codes 036)		
	Current	Proposed
Service Charge per Month	\$16.00	\$21.00
Energy Charge:		
On-Peak Billing period per kWh	14.550¢	15.737¢
Off-Peak Billing period per kWh	6.212¢	8.251¢
Experimental Residential Service Time-of-Day 2 (Tariff Codes 027)		
	Current	Proposed
Service Charge per Month	\$16.00	\$21.00
Energy Charge:		
On-Peak Summer Billing period per kWh	16.005¢	19.680¢
On-Peak Winter Billing period per kWh	15.508¢	17.083¢
Off-Peak Billing period per kWh	8.241¢	9.816¢
Residential Demand-Metered Electric Service (Tariff Codes 016)		
	Current	Proposed
Service Charge per Month	\$17.50	\$21.00
Energy Charge:		
On-Peak Billing period per kWh	9.890¢	14.374¢
Off-Peak Billing period per kWh	7.174¢	8.251¢
Demand Charge per KW of monthly billing demand	\$4.02	\$4.18



**Hazard Community or  
Technical College  
Vacancy**

**Program Coordinator-Leslie Co. Electrical Utility Substation Training Program Coordinator** - Seeking an experienced utility lineman with specific experience in substation construction for a training program in Leslie County. Duties include provide instruction for the electrical utility sub-station program courses - Transformers, Grids, Sub-station Design, Mechanical, Inspections, Troubleshooting; develop program curriculum; recruit/retain students; recruit employee and employer participation in the program; and assist with equipment attainment. Must have a background in basic electricity, print reading, transformers, and safe working practices.

**Qualifications:** BA or Associates degree plus 2 years related experience or equivalent (experience may be substituted for education.)

**Deadline to apply:** July 5, 2020.

Applicants may obtain additional information at [www.hazard.kctcs.edu](http://www.hazard.kctcs.edu)

(Click on Faculty/Staff, scroll down to Current Job Postings). For questions, call 606-487-3111.

**MINORITIES ARE ENCOURAGED TO APPLY**

*HCTC is an equal opportunity employer and education institution.*  
767:7/2:1t:b

Knott County Board of Education  
Kim W. King, Superintendent  
Hindman, Kentucky 41822  
785-3153

**JOB POSTING**

**Date Opened:** June 23, 2020

**Date Closed:** July 8, 2020

**Official Title of Position:** Special Education Teacher

**Job Location:** Beaver Creek Elementary School

**Salary Range:** According to Salary Schedule

**Contact Person:** Kim King, Supt. 785-3153

**Brief Job Description:** Available upon request

**Minimum Requirements:** Clear & satisfactory criminal records check,

Negative Drug Screen; KDB Certificate; Immediate availability

**Additional Job Requirements:** As assigned by Kim King, Superintendent

*Applicant must submit an updated, signed application to the Superintendent of the Knott County Board of Education no later than 4 p.m. July 8, 2020, to be considered for an interview.*

Applicant will be notified for an interview as soon as arrangements have been completed. The Knott County Board of Education does not discriminate on the basis of race, color, national origin, age, religion, marital status, sex, or handicap in employment, educational programs, or activities as set forth in Title IX & VI & in Section 504. 758:6/25:2t:b

Knott County Board of Education  
Kim W. King, Superintendent  
Hindman, Kentucky 41822  
785-3153

**JOB POSTING**

**Date Opened:** June 18, 2020

**Date Closed:** July 3, 2020

**Official Title of Position:** High School Science Teacher

**Job Location:** Cordia School

**Salary Range:** According to Salary Schedule

**Contact Person:** Kim King, Supt. 785-3153

**Brief Job Description:** Available upon request

**Minimum Requirements:** Clear & satisfactory criminal records check,

Negative Drug Screen; KDB Certificate; Immediate availability

**Additional Job Requirements:** As assigned by Kim King, Superintendent

*Applicant must submit an updated, signed application to the Superintendent of the Knott County Board of Education no later than 4 p.m. July 3, 2020, to be considered for an interview.*

Applicant will be notified for an interview as soon as arrangements have been completed. The Knott County Board of Education does not discriminate on the basis of race, color, national origin, age, religion, marital status, sex, or handicap in employment, educational programs, or activities as set forth in Title IX & VI & in Section 504. 748:6/25:2t:b

**KENTUCKY POWER COMPANY'S PROPOSED NEW AND MODIFIED TARIFFS**

Kentucky Power is proposing the following new and modified tariffs.

- \*Grid Modernization Rider Tariff
- \*Demand Response Service Tariff
- \*Contract Service-Interruptible Power Tariff (C.S. - I.R.P.)
- \*Flex Pay Tariff
- \*Net Metering Service Tariff
- \*Net Metering Service II Tariff
- \*Flexible Lighting provision of Tariffs Outdoor Lighting (O.L.) and Street Lighting (S.L.)
- \*Electric Vehicle Charging provision of Tariffs Residential Service (R.S.), General Service (G.S.) and Large General Service (L.G.S.)
- \*Federal Tax Cut Tariff
- \*Non-Utility Generator Tariff

Kentucky Power is also proposing changes to the rates for other customer classes. These customer classes and the changes in their associated rates are listed in the tables shown below. Kentucky Power is also proposing changes in the text of some of its rate schedules and other tariff provisions, including its terms and conditions for electric service and miscellaneous charges. The proposed rates reflect a proposed annual increase in electric revenues of approximately 12.2% to Kentucky Power.

The estimated amount of the annual change and the average monthly bill to which the proposed electric rates will apply for each electric customer class are as follows:

Electric Rate Class	Average Usage (kWh)	Annual \$ Increase	Annual % Increase	Monthly Bill \$ Increase	Monthly Bill % Increase
<b>Residential Service</b>					
Residential Service	14,890	277.92	16.0	23.16	16.0
Residential Load Management Time-of-Day Energy (TOD)	19,146	361.80	17.1	30.15	17.1
Residential Service Time-of-Day	19,065	364.80	20.5	30.40	20.5
Experimental Residential Service Time-of-Day	N/A	N/A	N/A	N/A	N/A
Residential Demand-Metered Electric Service	N/A	N/A	N/A	N/A	N/A
<b>General Service</b>					
General Service	19,779	296.88	10.7	24.74	10.7
Recreational Lighting Service	15,063	222.84	11.2	18.57	11.2
Load Management TOD	15,286	341.76	18.1	28.48	18.1
Optional Unmetered Service	2,521	35.04	7.3	2.92	7.3
Small General Service TOD	16,282	706.80	36.7	68.90	36.7
Medium General Service TOD	39,349	458.84	9.6	38.07	9.6
<b>Large General Service</b>					
Large General Service	792,483	8,929.44	10.3	744.12	10.3
Large General Service Load Management TOD	257,935	3,726.36	12.8	310.53	12.8
Large General Service TOD	993,906	12,621.12	11.7	1,051.76	11.7
<b>Industrial Service</b>					
Industrial General Service	29,509,663	165,207.36	7.6	13,767.28	7.6
<b>All Other</b>					
Municipal Waterworks	203,647	2,011.56	9.1	167.63	9.1
Outdoor Lighting	768	17.76	10.8	1.48	10.8
Street Lighting	708	11.04	8.1	0.92	8.1
C.A.T.V. 2 User	N/A	N/A	N/A	N/A	N/A
C.A.T.V. 3 User	N/A	N/A	N/A	N/A	N/A
COGEN/SPP I	N/A	N/A	N/A	N/A	N/A
COGEN/SPP II	N/A	N/A	N/A	N/A	N/A

A detailed notice of all proposed revisions and a complete copy of the proposed tariffs containing the proposed text changes and rates may be obtained by submitting a written request by e-mail to [kentucky\\_regulatory\\_services@aep.com](mailto:kentucky_regulatory_services@aep.com) or by mail to Kentucky Power Company, ATTN: Regulatory Services, 1645 Winchester Avenue, Ashland, Kentucky, 41101, or by visiting Kentucky Power's website at [www.kentuckypower.com](http://www.kentuckypower.com).

A person may examine Kentucky Power's application at the offices of Kentucky Power located at 1645 Winchester Avenue, Ashland, Kentucky, at Kentucky Power's local offices, and at Kentucky Power's website at [www.kentuckypower.com](http://www.kentuckypower.com). When the Commission's offices reopen to the public, a person may also examine the application at the Public Service Commission's offices located at 211 Sower Boulevard, Frankfort, Kentucky, Monday through Friday, 8:00 a.m. to 4:30 p.m., or may view and download the application through the Commission's Web site at <http://psc.ky.gov>.

Comments regarding the application may be submitted to the Public Service Commission by mail to Public Service Commission, Post Office Box 815, Frankfort, Kentucky 40602, or by sending an email to the Commission's Public Information Officer at [psc.info@ky.gov](mailto:psc.info@ky.gov). All comments should reference Case No. 2020-00174.

The rates contained in this notice are the rates proposed by Kentucky Power, but the Public Service Commission may order rates to be charged that differ from the proposed rates contained in this notice. A person may submit a timely written request for intervention to the Public Service Commission, Post Office Box 815, Frankfort, Kentucky 40602, establishing the grounds for the request including the status and interest of the party. If the Commission does not receive a written request for intervention within thirty (30) days after the initial publication or mailing of the notice, the Commission may take final action on the application.

Kentucky Power Company  
1645 Winchester Avenue  
Ashland, KY 41101  
800-572-1119

Public Service Commission  
211 Sower Boulevard  
Frankfort, KY 40602  
502-564-3940

747:6/25:3t:KPC

## Bond Releases

### NOTICE OF BOND RELEASE

(1) In accordance with KRS 350.093, notice is hereby given that B & W Resources, Inc., 300 Liperote Way, London, KY 40741, has applied for a phase II bond release on increments 7, 8, and 9 of permit number 860-0546 which was last released on 12/17/2014. The location covers an area of approximately 995.9 acres located approximately 0.1 mile west of the community of Amegny in Knott County. The permit area is located approximately 0.5 miles northwest from Kentucky 1231's location with Kentucky 3391. The permit area is located on the Carrie and Vicco U.S.G.S. 15 minute quadrangle maps. The latitude is 37°15'29" and the longitude is 83°00'15". The surety bond now in effect for increment 4 is in the amount of \$89,300 and approximately 40% of the original bond amount is included in the application for release. The surety bond now in effect for increment 5 is in the amount of \$104,800 approximately 25% of the original bond amount is included in the application for release. The surety bond now in effect for increment 6 is in the amount of \$70,400 approx-

imately 40% of the original bond amount is included in the application for release. The surety bond now in effect for increment 7 is in the amount of \$106,800 approximately 40% of the original bond amount is included in the application for release. The surety bond now in effect for increment 8 is in the amount of \$153,800 approximately 40% of the original bond amount is included in the application for release. The surety bond now in effect for increment 9 is in the amount of \$36,000 approximately 40% of the original bond amount is included in the application for release. (4) Reclamation work performed includes: All backfilling, grading and seeding was completed in the October of 2012. (5) Written comments, objections, and requests for a public hearing or informal conference must be filed with the Director, Division of Field Services, 300 Sower Boulevard, Frankfort, Kentucky 40601 by August 21, 2020. (6) A public hearing on the application has been scheduled for August 26, 2020 at 10:00 a.m. at the Division of Mine Reclamation and Enforcement's Hazard Regional Office, 556 Village Lane, Hazard, KY 41702. The hearing will be canceled if no request for a hearing or informal conference is received by August 21, 2020. 766:7/2:4\*:\*b

### NOTICE OF INTENTION TO MINE Pursuant to Application Number 860-7021, Amendment #01 Application

In accordance with KRS 350.070, notice is hereby given that B & W Resources, Inc., 300 Liperote Way, London, KY 40741, as applied for an amendment to an existing haul road only permit located approximately 2.1 miles northwest of Littcarr in Knott County. The amendment will add 5.0 acres of surface disturbance making a total area of 26.0 acres within the amended permit boundary. The proposed amendment area is approximately 1.3 miles northwest of Stillhouse Branch Road's intersection with KY 160 and 0.2 mile southwest of Stillhouse Branch. The proposed amendment is located on the Hindman U.S.G.S. 15 minute quadrangle map. The surface area to be disturbed is owned by Timberlands, LLC. The amendment will underlie land owned by Timberlands, LLC. The operation will be a haul road only permit. The amendment application has been filed for public inspection at the Division of Mine Reclamation and Enforcement's Prestonsburg Regional Office, 3140 South Lake Drive, Prestonsburg, KY 40366.

## NOTICE

PLEASE TAKE NOTICE that, in an application to be filed June 29, 2020, Kentucky Power Company will seek approval by the Public Service Commission of Kentucky to adjust its electric rate schedule effective on and after December 30, 2020.

### KENTUCKY POWER COMPANY'S CURRENT AND PROPOSED RATES

Residential Service - Base		
(Tariff Codes 011, 012, 013, 014, 015, 017, 022, 054, 055)	Current	Proposed
Basic Service Charge per Month	\$19.00	\$17.50
Energy Charge per kWh:		
March through November:	6.810¢	12.265¢
All kWh	N/A	12.265¢
December, January and February:	N/A	12.265¢
First 1,000 kWh:	N/A	6.265¢
All kWh Over 1,000:		
Load Management Water Heating Provision	6.212¢	8.254¢
Tariff 011 - Energy Charge per kWh		
Storage Water Heating Provision	6.212¢	8.254¢
Tariff 012 - Energy Charge per kWh	6.212¢	8.254¢
Tariff 013 - Energy Charge per kWh	6.212¢	8.254¢
Tariff 014 - Energy Charge per kWh	6.212¢	8.254¢
Electric Vehicle Charging Provision		
Energy Charge:	N/A	15.737¢
On-Peak Billing period per kWh	N/A	8.254¢
Off-Peak Billing period per kWh		
Residential Service Load Management Time-of-Day		
(Tariff Codes 020, 030, 032, 034)	Current	Proposed
Service Charge per Month	\$19.00	\$21.00
Energy Charge:		
On-Peak Billing period per kWh	14.556¢	15.737¢
Off-Peak Billing period per kWh	6.212¢	8.254¢
Separate Meter Charge per month	\$3.75	\$4.30
Residential Service Time-of-Day		
(Tariff Codes 030)	Current	Proposed
Service Charge per Month	\$19.00	\$21.00
Energy Charge:		
On-Peak Billing period per kWh	14.556¢	15.737¢
Off-Peak Billing period per kWh	6.212¢	8.254¢
Experimental Residential Service Time-of-Day		
(Tariff Codes 027)	Current	Proposed
Service Charge per Month	\$19.00	\$21.00
Energy Charge:		
On-Peak Summer Billing period per kWh	10.665¢	10.520¢
On-Peak Winter Billing period per kWh	45.508¢	17.983¢
Off-Peak Billing period per kWh	8.241¢	9.810¢
Residential Demand Metered Electric Service		
(Tariff Codes 019)	Current	Proposed
Service Charge per Month	\$17.50	\$21.00
Energy Charge:		
On-Peak Billing period per kWh	6.810¢	14.374¢
Off-Peak Billing period per kWh	7.174¢	8.254¢
Demand Charge per kWh of monthly billing demand	\$4.02	\$4.18

requests for a permit conference must be filed with the Director, Division of Mine Permits, 300 Sower Blvd., Frankfort, Kentucky 40601. 780:719:44\*b

**Public Notice**

Notice is hereby given that Delores Napier, Donna Napier and Jiffon Napier Jr. has filed an application with the Natural Resources and Environmental Protection Cabinet to build a bridge. The property is located at 112 highway 721, Hazard KY 41701, near Creek. Any comments or objections concerning this application shall be directed to: Kentucky Division of Water, Floodplain Management Section, 300 Sower Blvd. 3rd Floor, Frankfort, Kentucky 40601. Phone: (502) 564-3410. 772:7/2:2t:b

**PUBLIC NOTICE**  
Knott Circuit Court  
C.A. No: 16-CI-319

Notice is hereby given that the unknown spouses, heirs or legatees of Martha Wall are summoned to appear before the Knott County Circuit Court in Hindman, Kentucky to defend a civil action, (16-CI-00319), wherein the Complaint was filed by Mid-South Capital Partners on August 9, 2018. This action concerns a property foreclosure. If the above named individuals fail to appear and defend this action, a Default Judgment may be entered and Order of Sale. For more information, please contact Attorney, Travis Terry, at Jerry W. Wicker Law Offices P.O. Box 1590 Hindman, KY 41822, (606)-785-5556. 762:7/2:2t:b

Knott County Board of Education  
Kim W. King, Superintendent  
Hindman, Kentucky 41822  
785-3153

**JOB POSTING**

**Date Opened:** July 1, 2020  
**Date Closed:** July 11, 2020  
**Official Title of Position:** Cook (185 days & 7 hours)  
**Job Location:** Knott County Central High School  
**Salary Range:** According to Salary Schedule  
**Contact Person:** Kim King, Supt. 785-3153  
**Brief Job Description:** Available upon request  
**Minimum Requirements:** Clear & satisfactory criminal records check, Negative Drug Screen; HS/GED Diploma; Immediate availability  
**Additional Job Requirements:** As assigned by Kim King, Superintendent  
*Applicant must submit an updated, signed application to the Superintendent of the Knott County Board of Education no later than 4 p.m. July 11, 2020, to be considered for an interview.*  
Applicant will be notified for an interview as soon as arrangements have been completed. The Knott County Board of Education does not discriminate on the basis of race, color, national origin, age, religion, marital status, sex, or handicap in employment, educational programs, or activities as set forth in Title IX & VI & in Section 504. 774:7/2:2t:b

Knott County Board of Education  
Kim W. King, Superintendent  
Hindman, Kentucky 41822  
785-3153

**JOB POSTING**

**Date Opened:** July 1, 2020  
**Date Closed:** July 11, 2020  
**Official Title of Position:** Cook (185 days & 7 hours)  
**Job Location:** Beaver Creek Elementary School  
**Salary Range:** According to Salary Schedule  
**Contact Person:** Kim King, Supt. 785-3153  
**Brief Job Description:** Available upon request  
**Minimum Requirements:** Clear & satisfactory criminal records check, Negative Drug Screen; HS/GED Diploma; Immediate availability  
**Additional Job Requirements:** As assigned by Kim King, Superintendent  
*Applicant must submit an updated, signed application to the Superintendent of the Knott County Board of Education no later than 4 p.m. July 11, 2020, to be considered for an interview.*  
Applicant will be notified for an interview as soon as arrangements have been completed. The Knott County Board of Education does not discriminate on the basis of race, color, national origin, age, religion, marital status, sex, or handicap in employment, educational programs, or activities as set forth in Title IX & VI & in Section 504. 773:7/2:2t:b

**KENTUCKY POWER COMPANY'S PROPOSED NEW AND MODIFIED TARIFFS**

Kentucky Power is proposing the following new and modified tariffs:

- \*Grid Modernization Rider Tariff
- \*Demand Response Service Tariff
- \*Contract Service - Indisputable Power Tariff (C.S. - I.R.P.)
- \*Peak Pay Tariff
- \*New Metering Service Tariff
- \*New Metering Service II Tariff
- \*Flexible Lighting provision of Tariffs Outdoor Lighting (O.L.) and Street Lighting (S.L.)
- \*Electric Vehicle Charging provision of Tariffs Residential Service (R.S.), General Service (G.S.) and Large General Service (L.G.S.)
- \*Federal Tax Credit Tariff
- \*Non-Liability Generator Tariff

Kentucky Power is also proposing changes to the rates for other customer classes. These customer classes and the changes in their associated rates are listed in the tables shown below. Kentucky Power is also proposing changes in the text of some of its rate schedules and other tariff provisions, including its terms and conditions for electric service and miscellaneous charges. The proposed rates reflect a proposed annual increase in electric revenues of approximately 12.2% to Kentucky Power.

The estimated amount of the annual change and the average monthly bill to which the proposed electric rates will apply for each electric customer class are as follows:

Electric Rate Class	Average Usage (kWh)	Annual \$ Increase	Annual % Increase	Monthly BMS Increase	Monthly BMS % Increase
<b>Residential Service</b>					
Residential Service	14,090	277.92	18.0	23.15	18.0
Residential Load Management Time-of-Day	19,148	381.90	17.1	30.15	17.1
<b>Commercial Service</b>					
Commercial Service Time-of-Day	19,065	364.80	23.5	30.40	23.5
Commercial Service Time-of-Day	N/A	N/A	N/A	N/A	N/A
Commercial Demand-Metered	N/A	N/A	N/A	N/A	N/A
<b>General Service</b>					
General Service	19,770	256.88	13.7	24.74	13.7
Commercial Lighting Service	15,060	222.84	17.2	18.57	17.2
Load Management TOD	15,996	341.78	18.1	28.48	18.1
Optional Unmetered Service	2,521	35.04	7.3	2.82	7.3
Single General Service TOD	16,322	209.80	13.7	18.00	13.7
Medium General Service TOD	32,340	436.84	9.6	36.07	9.6
<b>Large General Service</b>					
Large General Service	732,403	9,828.84	13.3	734.12	13.3
Large General Service Load Management TOD	257,205	3,728.38	12.8	316.53	12.8
Large General Service TOD	892,906	12,627.12	11.7	1,051.76	11.7
<b>Industrial Service</b>					
Industrial General Service	29,508,653	185,207.56	7.8	15,787.28	7.8
<b>All Other</b>					
Miscellaneous Wastewater	203,547	2,911.56	8.3	167.65	8.3
Outdoor Lighting	758	17.76	19.8	1.48	19.8
Street Lighting	758	17.76	8.1	0.68	8.1
G.A.T.M. 2 User	N/A	N/A	N/A	N/A	N/A
G.A.T.M. 3 User	N/A	N/A	N/A	N/A	N/A
COGENSFP I	N/A	N/A	N/A	N/A	N/A
COGENSFP II	N/A	N/A	N/A	N/A	N/A

A detailed notice of all proposed revisions and a complete copy of the proposed tariffs containing the proposed rate changes and rates may be obtained by submitting a written request by e-mail to [kentucky\\_regulatory\\_services@kpsc.com](mailto:kentucky_regulatory_services@kpsc.com) or by mail to Kentucky Power Company, ATTN: Regulatory Services, 1645 Winchester Avenue, Ashland, Kentucky, 41101, or by visiting Kentucky Power's website at [www.kentucky.com](http://www.kentucky.com).

A person may examine Kentucky Power's application at the offices of Kentucky Power located at 1645 Winchester Avenue, Ashland, Kentucky, at Kentucky Power's local offices, and at Kentucky Power's website at [www.kentucky.com](http://www.kentucky.com). When the Commission's offices reopen to the public, a person may also examine the application at the Public Service Commission's offices located at 231 Sower Boulevard, Frankfort, Kentucky, Monday through Friday, 8:00 a.m. to 4:50 p.m., or may view and download the application through the Commission's Web site at <http://psc.ky.gov>.

Comments regarding the application may be submitted to the Public Service Commission by mail to Public Service Commission, Post Office Box 615, Frankfort, Kentucky 40602, or by sending an email to the Commission's Public Information Office at [pscinfo@kpsc.gov](mailto:pscinfo@kpsc.gov). All comments should reference Case No. 2020-00174.

The rates contained in this notice are the rates proposed by Kentucky Power, but the Public Service Commission may order rates to be changed that differ from the proposed rates contained in this notice. A person may submit a timely written request for intervention to the Public Service Commission, Post Office Box 615, Frankfort, Kentucky 40602, establishing the grounds for the request including the basis and interest of the party. If the Commission does not receive a well-argued request for intervention within thirty (30) days after the initial publication or mailing of the notice, the Commission may take final action on the application.

Kentucky Power Company  
1645 Winchester Avenue  
Ashland, KY 41101  
606-572-1115

Public Service Commission  
231 Sower Boulevard  
Frankfort, KY 40602  
502-564-3410

747:6/25:3t:KPC

Legals      Legals      Legals      Legals      Legals      Legals      Legals      Legals

**NOTICE**

**PLEASE TAKE NOTICE** that, in an application to be filed June 29, 2020, Kentucky Power Company will seek approval by the Public Service Commission of Kentucky to adjust its electric rates and charges effective on and after December 30, 2020.

**KENTUCKY POWER COMPANY'S CURRENT AND PROPOSED RATES**

**Residential Service – Rate**

(Tariff Codes 011, 012, 013, 014, 015, 017, 022, 054, 059)

	<b>Current</b>	<b>Proposed</b>
Basic Service Charge per Month:	\$14.00	\$17.50
Energy Charge per kWh:		
March through November:		
All kWh	9.810¢	12.265¢
December, January and February:		
First 1,100 kWh:	N/A	12.265¢
All kWh Over 1,100	N/A	6.265¢
Load Management Water-Heating Provision		
Tariff 011 – Energy Charge per kWh	6.212¢	8.251¢
Storage Water Heating Provision		
Tariff 012 – Energy Charge per kWh	6.212¢	8.251¢
Tariff 013 – Energy Charge per kWh	6.212¢	8.251¢
Tariff 014 – Energy Charge per kWh	6.212¢	8.251¢
Electric Vehicle Charging Provision		
Energy Charge:		
On-Peak Billing period per kWh	N/A	15.737¢
Off-Peak Billing period per kWh	N/A	8.251¢

**Residential Service Load Management Time-of-Day**

(Tariff Codes 028, 030, 032, 034)

	<b>Current</b>	<b>Proposed</b>
Service Charge per Month	\$16.00	\$21.00
Energy Charge:		
On-Peak Billing period per kWh	14.504¢	15.737¢
Off-Peak Billing period per kWh	6.212¢	8.251¢
Separate Meter Charge per month	\$3.75	\$4.30

**Residential Service Time-of-Day**

(Tariff Codes 036)

	<b>Current</b>	<b>Proposed</b>
Service Charge per Month	\$16.00	\$21.00
Energy Charge:		
On-Peak Billing period per kWh	14.550¢	15.737¢
Off-Peak Billing period per kWh	6.212¢	8.251¢

**Experimental Residential Service Time-of-Day2**

(Tariff Codes 027)

	<b>Current</b>	<b>Proposed</b>
Service Charge per Month	\$16.00	\$21.00
Energy Charge:		
On-Peak Summer Billing period per kWh	18.005¢	19.580¢
On-Peak Winter Billing period per kWh	15.508¢	17.083¢
Off-Peak Billing period per kWh	8.241¢	9.816¢

**Residential Demand-Metered Electric Service**

(Tariff Codes 018)

	<b>Current</b>	<b>Proposed</b>
Service Charge per Month	\$17.50	\$21.00
Energy Charge:		
On-Peak Billing period per kWh	9.890¢	14.374¢
Off-Peak Billing period per kWh	7.174¢	8.251¢
Demand Charge per kW of monthly billing demand	\$4.02	\$4.18

**KENTUCKY POWER COMPANY'S PROPOSED NEW AND MODIFIED TARIFFS**

Kentucky Power is proposing the following new and modified tariffs.

\*Grid Modernization Rider Tariff  
 \*Demand Response Service Tariff



**KENTUCKY POWER COMPANY'S PROPOSED NEW AND MODIFIED TARIFFS**

Kentucky Power is proposing the following new and modified tariffs.

- \*Grid Modernization Rider Tariff
- \*Demand Response Service Tariff
- \*Contract Service – Interruptible Power Tariff (C.S. – I.R.P.)
- \*Flex Pay Tariff
- \*Net Metering Service Tariff
- \*Net Metering Service II Tariff
- \*Flexible Lighting provision of Tariffs Outdoor Lighting (O.L.) and Street Lighting (S.L.)
- \*Electric Vehicle Charging provision of Tariffs Residential Service (R.S.), General Service (G.S.) and Large General Service (L.G.S.)
- \*Federal Tax Cut Tariff
- \*Non-Utility Generator Tariff

Kentucky Power is also proposing changes to the rates for other customer classes. These customer classes and the changes in their associated rates are listed in the tables shown below. Kentucky Power is also proposing changes in the text of some of its rate schedules and other tariff provisions, including its terms and conditions for electric service and miscellaneous charges. The proposed rates reflect a proposed annual increase in electric revenues of approximately 12.2% to Kentucky Power.

The estimated amount of the annual change and the average monthly bill to which the proposed electric rates will apply for each electric customer class are as follows:

Electric Rate Class	Average Usage (kWh)	Annual \$ Increase	Annual % Increase	Monthly Bill \$ Increase	Monthly Bill % Increase
<b>Residential Service</b>					
Residential Service	14,890	277.92	16.0	23.16	16.0
Residential Load Management Time-of-Day Energy (TOD)	19,146	361.80	17.1	30.15	17.1
Residential Service Time-of-Day	19,065	364.80	20.5	30.40	20.5
Experimental Residential Service Time-of-Day	N/A	N/A	N/A	N/A	N/A
Residential Demand-Metered Electric Service	N/A	N/A	N/A	N/A	N/A
<b>General Service</b>					
General Service	19,779	296.88	10.7	24.74	10.7
Recreational Lighting Service	15,063	222.84	11.2	18.57	11.2
Load Management TOD	15,286	341.76	18.1	28.48	18.1
Optional Unmetered Service	2,521	35.04	7.3	2.92	7.3
Small General Service TOD	16,282	706.80	36.7	58.90	36.7
Medium General Service TOD	39,349	456.84	9.6	38.07	9.6
<b>Large General Service</b>					
Large General Service	732,483	8,929.44	10.3	744.12	10.3
Large General Service Load Management TOD	257,935	3,728.36	12.8	310.53	12.8
Large General Service TOD	993,906	12,621.12	11.7	1,051.76	11.7
<b>Industrial Service</b>					
Industrial General Service	29,509,663	165,207.36	7.6	13,767.28	7.6
<b>All Other</b>					
Municipal Waterworks	203,647	2,011.56	9.1	167.63	9.1
Outdoor Lighting	768	17.76	10.8	1.48	10.8
Street Lighting	708	11.04	8.1	0.92	8.1
C.A.T.V. 2 User	N/A	N/A	N/A	N/A	N/A
C.A.T.V. 3 User	N/A	N/A	N/A	N/A	N/A
COGEN/SPP I	N/A	N/A	N/A	N/A	N/A
COGEN/SPP II	N/A	N/A	N/A	N/A	N/A

A detailed notice of all proposed revisions and a complete copy of the proposed tariffs containing the proposed text changes and rates may be obtained by submitting a written request by e-mail to [kentucky\\_regulatory\\_services@aep.com](mailto:kentucky_regulatory_services@aep.com) or by mail to Kentucky Power Company, ATTN: Regulatory Services, 1645 Winchester Avenue, Ashland, Kentucky, 41101, or by visiting Kentucky Power's website at [www.Kentuckypower.com](http://www.Kentuckypower.com).

A person may examine Kentucky Power's application at the offices of Kentucky Power located at 1645 Winchester Avenue, Ashland, Kentucky, at Kentucky Power's local offices, and at Kentucky Power's website at [www.Kentuckypower.com](http://www.Kentuckypower.com). When the Commission's offices reopen to the public, a person may also examine the application at the Public Service Commission's offices located at 211 Sower Boulevard, Frankfort, Kentucky, Monday through Friday, 8:00 a.m. to 4:30 p.m., or may view and download the application through the Commission's Web site at <http://psc.ky.gov>.

Comments regarding the application may be submitted to the Public Service Commission by mail to Public Service Commission, Post Office Box 615, Frankfort, Kentucky 40602, or by sending an email to the Commission's Public Information Officer at [psc.info@ky.gov](mailto:psc.info@ky.gov). All comments should reference Case No. 2020-00174.

The rates contained in this notice are the rates proposed by Kentucky Power, but the Public Service Commission may order rates to be charged that differ from the proposed rates contained in this notice. A person may submit a timely written request for intervention to the Public Service Commission, Post Office Box 615, Frankfort, Kentucky 40602, establishing the grounds for the request including the status and interest of the party. If the Commission does not receive a written request for intervention within thirty (30) days after the initial publication or mailing of the notice, the Commission may take final action on the application.

Kentucky Power Company  
1645 Winchester Avenue  
Ashland, KY 41101  
800-572-1113

Public Service Commission  
211 Sower Boulevard  
Frankfort, KY 40602  
502-564-3940

YP

The Leslie County News...Hyden, Kentucky...41749...June 25, 2020...Page 3

**NOTICE**

**PLEASE TAKE NOTICE** that, in an application to be filed June 29, 2020, Kentucky Power Company will seek approval by the Public Service Commission of Kentucky to adjust its electric rates and charges effective on and after December 30, 2020.

**KENTUCKY POWER COMPANY'S CURRENT AND PROPOSED RATES**

**Residential Service - Rate**

(Tariff Codes 011, 012, 013, 014, 015, 017, 022, 054, 059)

	<b>Current</b>	<b>Proposed</b>
Basic Service Charge per Month:	\$14.00	\$17.50
Energy Charge per kWh:		
March through November:		
All kWh	9.810¢	12.265¢
December, January and February:		
First 1,100 kWh:	N/A	12.265¢
All kWh Over 1,100	N/A	6.265¢
Load Management Water-Heating Provision		
Tariff 011 - Energy Charge per kWh	6.212¢	8.251¢
Storage Water Heating Provision		
Tariff 012 - Energy Charge per kWh	6.212¢	8.251¢
Tariff 013 - Energy Charge per kWh	6.212¢	8.251¢
Tariff 014 - Energy Charge per kWh	6.212¢	8.251¢
Electric Vehicle Charging Provision		
Energy Charge:		
On-Peak Billing period per kWh	N/A	15.737¢
Off-Peak Billing period per kWh	N/A	8.251¢

**Residential Service Load Management Time-of-Day**

(Tariff Codes 028, 030, 032, 034)

	<b>Current</b>	<b>Proposed</b>
Service Charge per Month	\$16.00	\$21.00
Energy Charge:		
On-Peak Billing period per kWh	14.504¢	15.737¢
Off-Peak Billing period per kWh	6.212¢	8.251¢
Separate Meter Charge per month	\$3.75	\$4.30

**Residential Service Time-of-Day**

(Tariff Codes 036)

	<b>Current</b>	<b>Proposed</b>
Service Charge per Month	\$16.00	\$21.00
Energy Charge:		
On-Peak Billing period per kWh	14.550¢	15.737¢
Off-Peak Billing period per kWh	6.212¢	8.251¢

**Experimental Residential Service Time-of-Day2**

(Tariff Codes 027)

	<b>Current</b>	<b>Proposed</b>
Service Charge per Month	\$16.00	\$21.00
Energy Charge:		
On-Peak Summer Billing period per kWh	18.005¢	19.580¢
On-Peak Winter Billing period per kWh	15.508¢	17.083¢
Off-Peak Billing period per kWh	8.241¢	9.816¢

**Residential Demand-Metered Electric Service**

(Tariff Codes 018)

	<b>Current</b>	<b>Proposed</b>
Service Charge per Month	\$17.50	\$21.00
Energy Charge:		
On-Peak Billing period per kWh	9.890¢	14.374¢
Off-Peak Billing period per kWh	7.174¢	8.251¢
Demand Charge per KW of monthly billing demand	\$4.02	\$4.18

**KENTUCKY POWER COMPANY'S PROPOSED NEW AND MODIFIED TARIFFS**

Kentucky Power is proposing the following new and modified tariffs.

- \*Grid Modernization Rider Tariff
- \*Demand Response Service Tariff
- \*Contract Service – Interruptible Power Tariff (C.S. – I.R.P.)
- \*Flex Pay Tariff
- \*Net Metering Service Tariff
- \*Net Metering Service II Tariff
- \*Flexible Lighting provision of Tariffs Outdoor Lighting (O.L.) and Street Lighting (S.L.)
- \*Electric Vehicle Charging provision of Tariffs Residential Service (R.S.), General Service (G.S.) and Large General Service (L.G.S.)
- \*Federal Tax Cut Tariff
- \*Non-Utility Generator Tariff

Kentucky Power is also proposing changes to the rates for other customer classes. These customer classes and the changes in their associated rates are listed in the tables shown below. Kentucky Power is also proposing changes in the text of some of its rate schedules and other tariff provisions, including its terms and conditions for electric service and miscellaneous charges. The proposed rates reflect a proposed annual increase in electric revenues of approximately 12.2% to Kentucky Power.

The estimated amount of the annual change and the average monthly bill to which the proposed electric rates will apply for each electric customer class are as follows:

Electric Rate Class	Average Usage (kWh)	Annual \$ Increase	Annual % Increase	Monthly Bill \$ Increase	Monthly Bill % Increase
<b>Residential Service</b>					
Residential Service	14,890	277.92	16.0	23.16	16.0
Residential Load Management Time-of-Day Energy (TOD)	19,146	361.80	17.1	30.15	17.1
Residential Service Time-of-Day	19,065	364.80	20.5	30.40	20.5
Experimental Residential Service Time-of-Day	N/A	N/A	N/A	N/A	N/A
Residential Demand-Metered Electric Service	N/A	N/A	N/A	N/A	N/A
<b>General Service</b>					
General Service	19,779	296.88	10.7	24.74	10.7
Recreational Lighting Service	15,063	222.84	11.2	18.57	11.2
Load Management TOD	15,286	341.76	18.1	28.48	18.1
Optional Unmetered Service	2,521	35.04	7.3	2.92	7.3
Small General Service TOD	16,282	706.80	36.7	58.90	36.7
Medium General Service TOD	39,349	456.84	9.6	38.07	9.6
<b>Large General Service</b>					
Large General Service	732,483	8,929.44	10.3	744.12	10.3
Large General Service Load Management TOD	257,935	3,726.36	12.8	310.53	12.8
Large General Service TOD	993,906	12,621.12	11.7	1,051.76	11.7
<b>Industrial Service</b>					
Industrial General Service	29,509,663	165,207.36	7.6	13,767.28	7.6
<b>All Other</b>					
Municipal Waterworks	203,647	2,011.56	9.1	167.63	9.1
Outdoor Lighting	768	17.76	10.8	1.48	10.8
Street Lighting	708	11.04	8.1	0.92	8.1
C.A.T.V. 2 User	N/A	N/A	N/A	N/A	N/A
C.A.T.V. 3 User	N/A	N/A	N/A	N/A	N/A
COGEN/SPP I	N/A	N/A	N/A	N/A	N/A
COGEN/SPP II	N/A	N/A	N/A	N/A	N/A

A detailed notice of all proposed revisions and a complete copy of the proposed tariffs containing the proposed text changes and rates may be obtained by submitting a written request by e-mail to [kentucky\\_regulatory\\_services@aep.com](mailto:kentucky_regulatory_services@aep.com) or by mail to Kentucky Power Company, ATTN: Regulatory Services, 1645 Winchester Avenue, Ashland, Kentucky, 41101, or by visiting Kentucky Power's website at [www.Kentuckypower.com](http://www.Kentuckypower.com).

A person may examine Kentucky Power's application at the offices of Kentucky Power located at 1645 Winchester Avenue, Ashland, Kentucky, at Kentucky Power's local offices, and at Kentucky Power's website at [www.Kentuckypower.com](http://www.Kentuckypower.com). When the Commission's offices reopen to the public, a person may also examine the application at the Public Service Commission's offices located at 211 Sower Boulevard, Frankfort, Kentucky, Monday through Friday, 8:00 a.m. to 4:30 p.m., or may view and download the application through the Commission's Web site at <http://psc.ky.gov>.

Comments regarding the application may be submitted to the Public Service Commission by mail to Public Service Commission, Post Office Box 615, Frankfort, Kentucky 40602, or by sending an email to the Commission's Public Information Officer at [psc.info@ky.gov](mailto:psc.info@ky.gov). All comments should reference Case No. 2020-00174.

The rates contained in this notice are the rates proposed by Kentucky Power, but the Public Service Commission may order rates to be charged that differ from the proposed rates contained in this notice. A person may submit a timely written request for intervention to the Public Service Commission, Post Office Box 615, Frankfort, Kentucky 40602, establishing the grounds for the request including the status and interest of the party. If the Commission does not receive a written request for intervention within thirty (30) days after the initial publication or mailing of the notice, the Commission may take final action on the application.

Kentucky Power Company  
 1645 Winchester Avenue  
 Ashland, KY 41101  
 800-572-1113

Public Service Commission  
 211 Sower Boulevard  
 Frankfort, KY 40602  
 502-564-3940

**NOTICE**

**PLEASE TAKE NOTICE** that, in an application to be filed June 29, 2020, Kentucky Power Company will seek approval by the Public Service Commission of Kentucky to adjust its electric rates and charges effective on and after December 30, 2020.

**KENTUCKY POWER COMPANY'S CURRENT AND PROPOSED RATES**

<b>Residential Service - Rate</b>		
(Tariff Codes 011, 012, 013, 014, 015, 017, 022, 054, 058)		
	<b>Current</b>	<b>Proposed</b>
Basic Service Charge per Month:	\$14.00	\$17.60
Energy Charge per kWh:		
March through November:		
All kWh	9.810¢	12.265¢
December, January and February:		
First 1,100 kWh:	N/A	12.265¢
All kWh Over 1,100	N/A	6.285¢
Load Management Water-Heating Provision		
Tariff 011 - Energy Charge per kWh	6.212¢	8.251¢
Storage Water Heating Provision		
Tariff 012 - Energy Charge per kWh	6.212¢	8.251¢
Tariff 013 - Energy Charge per kWh	6.212¢	8.251¢
Tariff 014 - Energy Charge per kWh	6.212¢	8.251¢
Electric Vehicle Charging Provision		
Energy Charge:		
On-Peak Billing period per kWh	N/A	15.737¢
Off-Peak Billing period per kWh	N/A	8.251¢
<b>Residential Service Load Management Time-of-Day</b>		
(Tariff Codes 028, 030, 032, 034)		
	<b>Current</b>	<b>Proposed</b>
Service Charge per Month	\$16.00	\$21.00
Energy Charge:		
On-Peak Billing period per kWh	14.604¢	15.737¢
Off-Peak Billing period per kWh	6.212¢	8.251¢
Separate Meter Charge per month	\$3.75	\$4.30
<b>Residential Service Time-of-Day</b>		
(Tariff Codes 036)		
	<b>Current</b>	<b>Proposed</b>
Service Charge per Month	\$16.00	\$21.00
Energy Charge:		
On-Peak Billing period per kWh	14.650¢	15.737¢
Off-Peak Billing period per kWh	6.212¢	8.251¢
<b>Experimental Residential Service Time-of-Day 2</b>		
(Tariff Codes 027)		
	<b>Current</b>	<b>Proposed</b>
Service Charge per Month	\$16.00	\$21.00
Energy Charge:		
On-Peak Summer Billing period per kWh	18.005¢	19.580¢
On-Peak Winter Billing period per kWh	15.508¢	17.089¢
Off-Peak Billing period per kWh	8.241¢	8.616¢
<b>Residential Demand-Metered Electric Service</b>		
(Tariff Codes 018)		
	<b>Current</b>	<b>Proposed</b>
Service Charge per Month	\$17.50	\$21.00
Energy Charge:		
On-Peak Billing period per kWh	9.890¢	14.374¢
Off-Peak Billing period per kWh	7.174¢	8.251¢
Demand Charge per kW of monthly billing demand	\$4.02	\$4.15

**KENTUCKY POWER COMPANY'S PROPOSED NEW AND MODIFIED TARIFFS**

Kentucky Power is proposing the following new and modified tariffs.

- \*Grid Modernization Rider Tariff
- \*Demand Response Service Tariff
- \*Contract Service - Interruptible Power Tariff (C.S. - I.R.P.)
- \*Flex Pay Tariff
- \*Net Metering Service Tariff
- \*Net Metering Service II Tariff
- \*Flexible Lighting provision of Tariffs Outdoor Lighting (O.L.) and Street Lighting (S.L.)
- \*Electric Vehicle Charging provision of Tariffs Residential Service (R.S.), General Service (G.S.) and Large General Service (L.G.S.)
- \*Federal Tax Cut Tariff
- \*Non-Utility Generator Tariff

Kentucky Power is also proposing changes to the rates for other customer classes. These customer classes and the changes in their associated rates are listed in the tables shown below. Kentucky Power is also proposing changes in the text of some of its rate schedules and other tariff provisions, including its terms and conditions for electric service and miscellaneous charges. The proposed rates reflect a proposed annual increase in electric revenues of approximately 12.2% to Kentucky Power.

The estimated amount of the annual change and the average monthly bill to which the proposed electric rates will apply for each electric customer class are as follows:

Electric Rate Class	Average Usage (kWh)	Annual \$ Increase	Annual % Increase	Monthly Bill \$ Increase	Monthly Bill % Increase
<b>Residential Service</b>					
Residential Service	14,890	277.92	16.0	23.16	16.0
Residential Load Management Time-of-Day Energy (TOD)	19,146	381.80	17.1	30.15	17.1
Residential Service Time-of-Day	19,065	364.80	20.5	30.40	20.6
Experimental Residential Service Time-of-Day	N/A	N/A	N/A	N/A	N/A
Residential Demand-Metered Electric Service	N/A	N/A	N/A	N/A	N/A
<b>General Service</b>					
General Service	19,779	256.88	10.7	24.74	10.7
Recreational Lighting Service	15,053	222.84	11.2	18.57	11.2
Load Management TOD	15,286	341.76	18.1	28.48	18.1
Optional Unmetered Service	2,821	35.04	7.3	2.92	7.3
Small General Service TOD	16,282	708.80	36.7	58.90	36.7
Medium General Service TOD	39,349	458.84	9.6	38.07	9.6
<b>Large General Service</b>					
Large General Service	732,483	6,929.44	10.3	744.12	10.3
Large General Service Load Management TOD	257,935	5,726.36	12.8	310.53	12.8
Large General Service TOD	993,505	12,621.12	11.7	1,051.76	11.7
<b>Industrial Service</b>					
Industrial General Service	23,509,693	185,207.56	7.6	13,767.28	7.6
<b>All Other</b>					
Municipal Waterworks	203,647	2,011.68	9.1	167.63	9.1
Outdoor Lighting	768	17.76	10.8	1.48	10.8
Street Lighting	708	11.04	6.1	0.92	6.1
G.A.T.V. 2 User	N/A	N/A	N/A	N/A	N/A
C.A.T.V. 3 User	N/A	N/A	N/A	N/A	N/A
COGEN/SPP I	N/A	N/A	N/A	N/A	N/A
COGEN/SPP II	N/A	N/A	N/A	N/A	N/A

A detailed notice of all proposed revisions and a complete copy of the proposed tariffs containing the proposed text changes and rates may be obtained by submitting a written request by e-mail to [kentucky\\_regulatory\\_services@esp.com](mailto:kentucky_regulatory_services@esp.com) or by mail to Kentucky Power Company, ATTN: Regulatory Services, 1645 Winchester Avenue, Ashland, Kentucky, 41101, or by visiting Kentucky Power's website at [www.kentuckypower.com](http://www.kentuckypower.com).

A person may examine Kentucky Power's application at the offices of Kentucky Power located at 1645 Winchester Avenue, Ashland, Kentucky, at Kentucky Power's local offices, and at Kentucky Power's website at [www.kentuckypower.com](http://www.kentuckypower.com). When the Commission's offices reopen to the public, a person may also examine the application at the Public Service Commission's offices located at 211 Sower Boulevard, Frankfort, Kentucky, Monday through Friday, 8:00 a.m. to 4:30 p.m., or may view and download the application through the Commission's Web site at <http://psc.ky.gov>.

Comments regarding the application may be submitted to the Public Service Commission by mail to Public Service Commission, Post Office Box 616, Frankfort, Kentucky 40602, or by sending an email to the Commission's Public Information Officer at [psc.info@ky.gov](mailto:psc.info@ky.gov). All comments should reference Case No. 2020-00174.

The rates contained in this notice are the rates proposed by Kentucky Power, but the Public Service Commission may order rates to be changed that differ from the proposed rates contained in this notice. A person may submit a timely written request for intervention to the Public Service Commission, Post Office Box 616, Frankfort, Kentucky 40602, establishing the grounds for the request including the status and interest of the party. If the Commission does not receive a written request for intervention within thirty (30) days after the initial publication or mailing of the notice, the Commission may take final action on the application.

Kentucky Power Company  
1645 Winchester Avenue  
Ashland, KY 41101  
800-572-1113

Public Service Commission  
211 Sower Boulevard  
Frankfort, KY 40602  
502-584-3940

**NOTICE**

**PLEASE TAKE NOTICE** that, in an application to be filed June 29, 2020, Kentucky Power Company will seek approval by the Public Service Commission of Kentucky to adjust its electric rates and charges effective on and after December 30, 2020.

**KENTUCKY POWER COMPANY'S CURRENT AND PROPOSED RATES**

**Residential Service – Rate**

(Tariff Codes 011, 012, 013, 014, 015, 017, 022, 054, 059)

	<u>Current</u>	<u>Proposed</u>
Basic Service Charge per Month:	\$14.00	\$17.50
Energy Charge per kWh:		
March through November:		
All kWh	9.810¢	12.265¢
December, January and February:		
First 1,100 kWh:	N/A	12.265¢
All kWh Over 1,100	N/A	6.265¢
Load Management Water-Heating Provision		
Tariff 011 – Energy Charge per kWh	6.212¢	8.251¢
Storage Water Heating Provision		
Tariff 012 – Energy Charge per kWh	6.212¢	8.251¢
Tariff 013 – Energy Charge per kWh	6.212¢	8.251¢
Tariff 014 – Energy Charge per kWh	6.212¢	8.251¢
Electric Vehicle Charging Provision		
Energy Charge:		
On-Peak Billing period per kWh	N/A	15.737¢
Off-Peak Billing period per kWh	N/A	8.251¢

**Residential Service Load Management Time-of-Day**

(Tariff Codes 028, 030, 032, 034)

	<u>Current</u>	<u>Proposed</u>
Service Charge per Month	\$16.00	\$21.00
Energy Charge:		
On-Peak Billing period per kWh	14.504¢	15.737¢
Off-Peak Billing period per kWh	6.212¢	8.251¢
Separate Meter Charge per month	\$3.75	\$4.30

**Residential Service Time-of-Day**

(Tariff Codes 036)

	<u>Current</u>	<u>Proposed</u>
Service Charge per Month	\$16.00	\$21.00
Energy Charge:		
On-Peak Billing period per kWh	14.550¢	15.737¢
Off-Peak Billing period per kWh	6.212¢	8.251¢

**Experimental Residential Service Time-of-Day2**

(Tariff Codes 027)

	<u>Current</u>	<u>Proposed</u>
Service Charge per Month	\$16.00	\$21.00
Energy Charge:		
On-Peak Summer Billing period per kWh	18.005¢	19.580¢
On-Peak Winter Billing period per kWh	15.508¢	17.083¢
Off-Peak Billing period per kWh	8.241¢	9.816¢

**Residential Demand-Metered Electric Service**

(Tariff Codes 018)

	<u>Current</u>	<u>Proposed</u>
Service Charge per Month	\$17.50	\$21.00
Energy Charge:		
On-Peak Billing period per kWh	9.890¢	14.374¢
Off-Peak Billing period per kWh	7.174¢	8.251¢
Demand Charge per KW of monthly billing demand	\$4.02	\$4.18

**KENTUCKY POWER COMPANY'S PROPOSED NEW AND MODIFIED TARIFFS**

Kentucky Power is proposing the following new and modified tariffs.

- \*Grid Modernization Rider Tariff
- \*Demand Response Service Tariff
- \*Contract Service – Interruptible Power Tariff (C.S. – I.R.P.)
- \*Flex Pay Tariff
- \*Net Metering Service Tariff
- \*Net Metering Service II Tariff
- \*Flexible Lighting provision of Tariffs Outdoor Lighting (O.L.) and Street Lighting (S.L.)
- \*Electric Vehicle Charging provision of Tariffs Residential Service (R.S.), General Service (G.S.) and Large General Service (L.G.S.)
- \*Federal Tax Cut Tariff
- \*Non-Utility Generator Tariff

Kentucky Power is also proposing changes to the rates for other customer classes. These customer classes and the changes in their associated rates are listed in the tables shown below. Kentucky Power is also proposing changes in the text of some of its rate schedules and other tariff provisions, including its terms and conditions for electric service and miscellaneous charges. The proposed rates reflect a proposed annual increase in electric revenues of approximately 12.2% to Kentucky Power.

The estimated amount of the annual change and the average monthly bill to which the proposed electric rates will apply for each electric customer class are as follows:

Electric Rate Class	Average Usage (kWh)	Annual \$ Increase	Annual % Increase	Monthly Bill \$ Increase	Monthly Bill % Increase
<b>Residential Service</b>					
Residential Service	14,890	277.92	16.0	23.16	16.0
Residential Load Management Time-of-Day Energy (TOD)	19,148	361.80	17.1	30.15	17.1
Residential Service Time-of-Day	19,065	364.80	20.5	30.40	20.5
Experimental Residential Service Time-of-Day	N/A	N/A	N/A	N/A	N/A
Residential Demand-Metered Electric Service	N/A	N/A	N/A	N/A	N/A
<b>General Service</b>					
General Service	19,779	296.88	10.7	24.74	10.7
Recreational Lighting Service	15,063	222.84	11.2	18.57	11.2
Load Management TOD	15,286	341.76	18.1	28.48	18.1
Optional Unmetered Service	2,521	35.04	7.3	2.92	7.3
Small General Service TOD	16,282	706.80	36.7	58.90	36.7
Medium General Service TOD	39,349	456.84	9.6	38.07	9.6
<b>Large General Service</b>					
Large General Service	732,483	8,929.44	10.3	744.12	10.3
Large General Service Load Management TOD	257,935	3,726.36	12.8	310.53	12.8
Large General Service TOD	993,906	12,621.12	11.7	1,051.76	11.7
<b>Industrial Service</b>					
Industrial General Service	29,509,663	165,207.36	7.6	13,767.28	7.6
<b>All Other</b>					
Municipal Waterworks	203,647	2,011.56	9.1	167.83	9.1
Outdoor Lighting	768	17.76	10.8	1.48	10.8
Street Lighting	708	11.04	8.1	0.92	8.1
C.A.T.V. 2 User	N/A	N/A	N/A	N/A	N/A
C.A.T.V. 3 User	N/A	N/A	N/A	N/A	N/A
COGEN/SPP I	N/A	N/A	N/A	N/A	N/A
COGEN/SPP II	N/A	N/A	N/A	N/A	N/A

A detailed notice of all proposed revisions and a complete copy of the proposed tariffs containing the proposed text changes and rates may be obtained by submitting a written request by e-mail to [kentucky\\_regulatory\\_services@aep.com](mailto:kentucky_regulatory_services@aep.com) or by mail to Kentucky Power Company, ATTN: Regulatory Services, 1645 Winchester Avenue, Ashland, Kentucky, 41101, or by visiting Kentucky Power's website at [www.Kentuckypower.com](http://www.Kentuckypower.com).

A person may examine Kentucky Power's application at the offices of Kentucky Power located at 1645 Winchester Avenue, Ashland, Kentucky, at Kentucky Power's local offices, and at Kentucky Power's website at [www.Kentuckypower.com](http://www.Kentuckypower.com). When the Commission's offices reopen to the public, a person may also examine the application at the Public Service Commission's offices located at 211 Sower Boulevard, Frankfort, Kentucky, Monday through Friday, 8:00 a.m. to 4:30 p.m., or may view and download the application through the Commission's Web site at <http://psc.ky.gov>.

Comments regarding the application may be submitted to the Public Service Commission by mail to Public Service Commission, Post Office Box 615, Frankfort, Kentucky 40602, or by sending an email to the Commission's Public Information Officer at [psc.info@ky.gov](mailto:psc.info@ky.gov). All comments should reference Case No. 2020-00174.

The rates contained in this notice are the rates proposed by Kentucky Power, but the Public Service Commission may order rates to be charged that differ from the proposed rates contained in this notice. A person may submit a timely written request for intervention to the Public Service Commission, Post Office Box 615, Frankfort, Kentucky 40602, establishing the grounds for the request including the status and interest of the party. If the Commission does not receive a written request for intervention within thirty (30) days after the initial publication or mailing of the notice, the Commission may take final action on the application.

Kentucky Power Company  
1645 Winchester Avenue  
Ashland, KY 41101  
800-572-1113

Public Service Commission  
211 Sower Boulevard  
Frankfort, KY 40602  
502-564-3940

# Doctor talks about masks and why they are important

By Melissa Patrick  
Kentucky Health News

In an effort to get ahead of the rising number of cases of coronavirus in Kentucky, Gov. Andy Beshear issued a statewide mask requirement Thursday that will be in place for at least 90 days.

"It's no longer voluntary, it's mandatory," Beshear said. "I'd hoped that we'd all be willing to do the right thing, but I think that the amount of time that we've dealt with this, plus our anxiety, cabin fever, all of it has added up. It's time to get serious. It's time to stop our escalation now."

He said that his top health officials have spent months begging Kentuckians to voluntarily wear masks. Today, he stopped begging and made it a requirement. He said 21 other states now have some form of a mask mandate.

"It's no longer a question," he said. "I understand that the CDC and the federal government told us different things. Right. But that doesn't get in the way of what the science absolutely shows now. ... A mask helps to stop the spread of covid. It protects other people from getting it from you and you, there are studies showing that it can protect you from getting this virus in the first place."

Beshear was referring to a new study at the University of California-Davis Children's Hospital that found wearing a mask decreases the risk of covid-19 infection in the person wearing it by 65 percent.

"Everyone should wear a mask," Dr. Dean Blumberg, chief of pediatric infectious diseases at the hospital, said during a July 2 livestream.

"People who say I don't believe masks work are ignoring scientific evidence. It's not a belief system. It's like saying, 'I don't believe in gravity.'"

**Why Wear A Mask**  
Mounira Taylor, an internal medicine physician at Norton Community Medical Associates in Louisville, strongly recommended wearing a mask during an online press conference Thursday, she said many people have the virus -- but don't have symptoms -- and can easily spread it when they sneeze, cough, or spit while talking.

She said wearing a mask that covers both the nose and mouth helps to prevent the spread of those infected droplets to others, adding later that such aerosols can linger in the air up to three hours.

"It is something that we can do to protect ourselves, protect our family members and protect our neighbors," she said. Beshear's executive order has a long list of exemptions, including people with physical impairments that keep them from safely wearing a mask. That said, Taylor encouraged almost everyone to wear a mask in public, including those with asthma or mild lung conditions, largely because of the risk the virus poses to their lungs if they get it.

"There are very few people that would recommend I should not wear one, and those would be folks that might suffer from claustrophobia or severe anxiety or panic attacks because they have some trauma related to feeling smothered, and that's going to be a very select group of people," she said. "Overall, looking at the general population, I would encourage everyone to wear a mask."

Taylor encouraged those who can't wear a mask to stay at home as much as possible, and if they do go out, to avoid closed indoor spaces, stay six feet away from others and keep their hands clean. She said that social distancing is still "very important" even with a mask; that surgical masks should be thrown away after a trip out in public; and that cloth masks should be washed after each use. She also reminded Kentuckians to

remove masks by using the ear loops. "That way you are less likely to touch the front," she said. "That would be another way that you could spread the virus."

Some fear a mask will make them breathe too much of their exhaled carbon dioxide, but Taylor said that should not be a concern, since carbon dioxide and oxygen molecules are small enough to pass through masks.

She said Norton employees have worn pulse oximeters at work to measure oxygen levels while wearing masks and found that "it does not affect your oxygen capability or your ability to lose the carbon dioxide."

What she would say to people who refuse to wear a mask? "This is something that we are doing to protect ourselves and those around us. I don't want my family members getting sick, I don't want my patients getting sick, I don't want my friends getting sick. And if this is one way that I can help prevent the spread of the virus, I want to do that -- for myself and for others."

## Debunking The Myths

Infectious disease physician Dr. Catherine Pantles and pediatric allergist-immunologist Dr. Tracy Fauschigh of Penn State debunked a list of common myths about masks in a university news release.

Myth: We didn't need masks early in the pandemic, so we don't need them now. Fact: Mask recommendations have evolved with the data around covid-19. Early on, very little data existed about the virus, and the notion was that of masks. "Reality is that has become clear that asymptomatic people can transmit covid-19 from sneezing, coughing or sneezing," they write. "This led to public health officials strongly recommending masks to prevent COVID-19 spread from individuals who do not know they are infected."

Myth: No studies exist about the effectiveness of masks. Fact: "Six of 11 observational studies published since the covid-19 pandemic began show emerging data that masks coupled with other distancing measures help to prevent the transmission of covid-19," Pantles said.

Myth: Masks trap in bacteria and fungi, making people more susceptible to bacterial or fungal pneumonia. Fact: "There is no data to support this statement," Pantles said. The release notes that health-care providers ask people at high risk for fungal infections, such as cancer patients, to wear masks for protection.

Myth: Masks won't keep me from getting sick. Fact: Masks do help keep a person from getting sick, and are even more effective at preventing somebody else from getting sick, the doctors write.

Myth: Masks weaken the immune system. Fact: The immune system is exposed to germs all the time, they write, and wearing a mask doesn't prevent it from "remembering" all of those prior exposures and staying strong.

Myth: We don't need masks. We need herd immunity, to protect almost all the population. Fact: Herd immunity works only if about 70 percent of the population has antibodies from an infection or a vaccine, and achieving that with the coronavirus would come at the cost of "a catastrophic number of deaths due to covid-19," so we must prevent the spread of the virus until a treatment or vaccine is found, the doctors write.

One "myth" that has some truth, they write, is that wearing a mask can cause some people anxiety and a sense of claustrophobia. They conclude that, "By wearing a mask at home for short periods of time," Pantles said. "Then you can gradually build up to wearing it for a whole trip to the grocery store, for example."

## NOTICE

PLEASE TAKE NOTICE that in an application filed with the Public Service Commission of Kentucky on July 15, 2020, Kentucky Power Company ("KPC") seeks approval by the Public Service Commission of Kentucky to adjust its electric rates and charges effective on and after December 30, 2020.

### KENTUCKY POWER COMPANY'S CURRENT AND PROPOSED RATES

Table with 3 columns: Description, Current Rate, Proposed Rate. Includes Residential Service - Rate (Electric Code 011, 012, 013, 014, 015, 017, 022, 054, 019) with charges for Basic Service, Energy Charge, and Lead Management.

### Residential Service - Rate

Table with 3 columns: Description, Current Rate, Proposed Rate. Includes Residential Service Lead Management Time-of-Day (Electric Code 025, 030, 036, 039).

### Residential Service - Time-of-Day

Table with 3 columns: Description, Current Rate, Proposed Rate. Includes Residential Service Time-of-Day (Electric Code 029).

### Residential Service - Time-of-Day

Table with 3 columns: Description, Current Rate, Proposed Rate. Includes Residential Service Demand Metered Electric Service (Electric Code 012).

Table with 3 columns: Description, Current Rate, Proposed Rate. Includes Residential Demand Metered Electric Service (Electric Code 012).

### KENTUCKY POWER COMPANY'S PROPOSED NEW AND MODIFIED RATES

Kentucky Power is proposing the following new and modified rates: New Residential Service Rate, General Service - Demand Metered Electric Service (D.S. - DRP), New Time-of-Day Service, New Energy Service Rate, Public Utility Protection of the Public (P.U.P.), General Service (G.S.), General Service (G.S.), and Large General Service (L.G.S.).

Kentucky Power is also proposing changes to its rates for other customer classes. These other classes and the changes to their associated rates are listed in the table shown below. Kentucky Power is also proposing changes in a list of some of its rates schedules and other tariff provisions, including its terms and conditions for electric service and miscellaneous charges. The proposed rates reflect a proposed annual increase in electric rates of approximately 12.2% to Kentucky Power.

The estimated amount of the annual change and the average monthly bill to which the proposed electric rates will apply for each electric customer class are as follows:

Table with 7 columns: Electric Rate Class, Average Usage (kWh), Annual \$ Proposed, Annual % Proposed, Monthly Bill Proposed, Monthly \$ Proposed. Lists various residential and commercial service classes.

A detailed notice of all proposed electric rates and a complete copy of the proposed tariff schedule will be prepared and filed with the Public Service Commission of Kentucky on July 15, 2020, by filing Kentucky Power's website at <https://www.kypco.com>.

A person may examine Kentucky Power's application at the office of Kentucky Power located at 1648 Winchester Avenue, Ashland, Kentucky, at Kentucky Power's local office, and all Kentucky Power rates will be published in the Public Service Commission's Public Information Office at 211 Sewell Boulevard, Frankfort, Kentucky. Monday through Friday, 8:00 a.m. to 4:30 p.m., or may view and download the application through the Commission's Website at <http://psc.ky.gov>.

Comments regarding the application may be submitted to the Public Service Commission by mail to Public Service Commission, Post Office Box 615, Frankfort, Kentucky 40621, or by filing in person with the Commission's Public Information Office at 211 Sewell Boulevard. All comments should reference Case No. 2020-00174.

The rates listed in this notice are the rates proposed by Kentucky Power, but the Public Service Commission may order rates to be changed that differ from the rates proposed in this notice. A person may submit a written objection to the Public Service Commission, Post Office Box 615, Frankfort, Kentucky 40621, on or before the date for filing such objection with the Public Service Commission. If the Public Service Commission does not receive a written objection for the rates proposed by Kentucky Power by the date for filing such objection, the Commission may take final action on the application.

Table with 2 columns: Kentucky Power Company (1648 Winchester Avenue, Ashland, KY 40011, 606-572-1113) and Public Service Commission (211 Sewell Boulevard, Frankfort, KY 40621, 812-554-5310).

**NEED AN AD? CONTACT US TODAY. 606-743-3551 OR COURIER@MRTC.COM**

### Farmers Mutual Insurance of Mason County

- Homeowners • Farm Properties
- Mobile Homes
- Commercial Buildings • Churches

Call Your Local Director for Service



**Eddie Stamm**  
Lewis & Rowan Counties  
606-756-3789

1718 US 68 South • Maysville, KY  
606-759-5252 or Toll Free 800-759-9618

Get texts of Lewis County breaking news, school closings and severe weather notices on your cellular phone.

Text "Follow LCHerald" to 40404.



**Now LEASING!**  
At Cooper Commons Apts.  
We currently have a 1 bedroom apartment based on your income\*  
\*upon verification of income/asset

- Professionally Managed and Maintained
- Laundry Room in the Property
- Storage and Refrigerator Furnished
- Beautiful Granite Area

Water Sewer Trash included in Rent  
Deposit can be made in 3 payments  
Central A/C in On Site Laundry

Office Hours Mon-Thurs 12:30 p.m.-5:00 p.m.  
Thurs-Fri 8:00 a.m.-12:30 p.m.  
606.756.6165 — vanceburg@wvnews.com

129 Weaver Street, Vanceburg, KY 41179  
TDIV (800) 648-6867 26-202

**Now LEASING!**  
At Vanceburg Place Apts.  
We currently have a 1 bedroom apartment based on your income\*  
\*upon verification of income/asset

- Professionally Managed and Maintained
- Washer/Dryer Included in Rent
- Stone, Refrigerator, Microwave and Dishwasher Furnished
- Beautiful Porch in Each Unit
- Beautiful Outdoor Pools and Grill Area

Water Sewer Trash included in Rent  
Deposit can be made in 3 payments  
Central A/C in On Site Laundry

Office Hours Mon-Thurs 9am-2pm  
Thurs-Fri 12:30pm-5pm  
606.756.6165 — vanceburg@wvnews.com

78 Winterwood Ln., Vanceburg, KY 41179  
TDIV (800) 648-6867 26-202

Commonwealth of Kentucky  
Court of Justice  
Lewis Circuit Court  
Civil Action No. 19-CJ-00198

MEMBERS: CHUCK CREDIT UNION PLADTFF and DEFINANTS

**NOTICE OF MASTER COMMISSIONER'S SALE**

By virtue of a Judgment and Order of Sale entered in the Lewis Circuit Court on June 16, 2020, to raise the sum of \$94,728.72, plus interest, fees and costs, I will expose for sale to the highest and best bidder, at the Lewis County Courthouse, 112 Second Street, Vanceburg, Kentucky, 41179, on Thursday, July 16, 2020, at the hour of 11:00 a.m., the following property:

A tract of land located at 605 Bear Branch, Christian, Kentucky 41141, and identified as Lot 10, P.O. Parcel No. 132-000-0000-03. The land and improvements thereon are described in the report of this action and located in the office of the Lewis Circuit Court Clerk. These items to be sold upon request.

Terms of the sale are as follows: (A) At the time of sale, the successful bidder shall either pay cash or make a deposit of 10% of the purchase price with the balance on credit for thirty days from the date of sale. (B) The successful bidder elects to credit the balance, and bidder shall pay cash with such amount acceptable to the Master Commissioner and pre-approved by the Master Commissioner at least ten (10) business days before the sale date, as security for the purchase price, being interest at the rate of 6% per annum from the date of the sale. The money must be present at the sale and must be held in escrow in Kentucky, but may not be the successful bidder's money. A lien shall be retained by the Commissioner on security for the purchase price. (C) The successful bidder shall assume and pay all taxes and assessments for the current fiscal year. (D) All other delinquent taxes and assessments for previous years shall be paid from the sale proceeds if property situated in writing and filed of record by the purchaser within thirty days from the date of sale. (E) The successful bidder shall be liable for the balance of the purchase price, and the successful bidder shall have a right of redemption for six months from the date of sale; the purchaser shall receive no immediate vest of possession and a deed containing a lien in favor of the defendant reflecting the defendant's right of redemption. KRS 126.230. (F) The purchaser shall deliver to the seller and file of record any title and insurance of all parties to the seller and of title lines and encumbrances thereon, existing easements, and encumbrances of record in the Lewis County Clerk's Office, and each right of redemption as may arise in favor of the United States of America or the Defendant. (G) The successful bidder, reference is made to the records of the Lewis Circuit Clerk. (H) Bidders are advised that the sale is a cash sale. (I) The proceeds must be filed not later than ten (10) days following the filing of the Commissioner's Report of Sale. (J) Bids of less than the full subject property shall not be accepted on the date of sale, and possession of the premises shall pass to the purchaser upon payment of the purchase price and delivery of deed.

CLAYTON G. LYKINS, JR., MASTER COMMISSIONER  
21 SECOND STREET, VANCEBURG, KY 41179  
TEL: (800) 666-796-2311 26-202

**NOTICE**

PLEASE TAKE NOTICE that, in an application to be filed June 29, 2020, Kentucky Power Company will seek approval by the Public Service Commission of Kentucky to adjust its electric rates and charges effective on and after December 30, 2020.

**KENTUCKY POWER COMPANY'S CURRENT AND PROPOSED RATES**

Residential Service - Rate (Duff Codes 011, 042, 013, 014, 015, 017, 222, 054, 059)			
	Current	Proposed	
Basic Service Charge per Month:	\$4.00	\$17.50	
Energy Charge per kWh:			
Month/through November:			
#3 kWh:	9.810¢	12.265¢	
December, January and February:	NA	12.225¢	
First 1,100 kWh:	NA	6.932¢	
#3 kWh Over 1,100:			
Load Management Water Heating Provision:			
Tariff 011 - Energy Charge per kWh:	6.212¢	8.551¢	
Storage Water Heating Provision:			
Tariff 012 - Energy Charge per kWh:	6.212¢	8.551¢	
Tariff 013 - Energy Charge per kWh:	8.212¢	8.551¢	
Tariff 014 - Energy Charge per kWh:	8.212¢	8.551¢	
Electric Vehicle Charging Provision:			
Energy Charge:			
On-Peak Billing period per kWh:	NA	15.739¢	
Off-Peak Billing period per kWh:	NA	8.551¢	
Residential Service Load Management Time-of-Day (Duff Codes 023, 030, 032, 034)			
	Current	Proposed	
Service Charge per Month:	\$18.00	\$21.00	
Energy Charge:			
On-Peak Billing period per kWh:	11.504¢	15.739¢	
Off-Peak Billing period per kWh:	8.212¢	8.551¢	
Separate Meter Charge per month:	\$5.75	\$4.20	
Residential Service Time-of-Day (Duff Codes 036)			
	Current	Proposed	
Service Charge per Month:	\$18.00	\$21.00	
Energy Charge:			
On-Peak Billing period per kWh:	11.504¢	15.739¢	
Off-Peak Billing period per kWh:	8.212¢	8.551¢	
Experimental Residential Service Time-of-Day (Duff Codes 027)			
	Current	Proposed	
Service Charge per Month:	\$18.00	\$21.00	
Energy Charge:			
On-Peak Summer Billing period per kWh:	11.005¢	19.586¢	
On-Peak Winter Billing period per kWh:	11.504¢	17.083¢	
Off-Peak Billing period per kWh:	8.214¢	9.811¢	
Residential Demand-Managed Electric Service (Duff Codes 018)			
	Current	Proposed	
Service Charge per Month:	\$17.50	\$21.00	
Energy Charge:			
On-Peak Billing period per kWh:	9.300¢	14.374¢	
Off-Peak Billing period per kWh:	7.374¢	8.551¢	
Demand Charge per kW of monthly billing demand:	\$1.02	\$4.16	

**KENTUCKY POWER COMPANY'S PROPOSED NEW AND MODIFIED TARIFFS**

- Kentucky Power is proposing the following new and modified tariffs:
- \*Old Modernization Rider Tariff
  - \*Demand Response Service Tariff
  - \*Contract Service - Interchangeable Power Tariff (C.S. - I.R.P.)
  - \*Flex Pay Rider
  - \*Net Metering Service Tariff
  - \*Net Metering Service II Tariff
  - \*Rebate Lighting portion of Tariffs Outdoor Lighting (O.L.) and Street Lighting (S.L.)
  - \*Electric Vehicle Charging portion of Tariffs Residential Service (R.S.), General Service (G.S.) and Large General Service (L.G.S.)
  - \*Federal Tax Cdn Tariff
  - \*Non-Utility Generator Tariff

Kentucky Power is also proposing changes to the rates for other customer classes. The customer classes and the changes in their associated rates are listed in the tables shown below. Kentucky Power is also proposing changes in the list of some of its rate schedules and other tariff provisions, including its terms and conditions for electric service and miscellaneous charges. The proposed rates reflect a proposed annual increase in electric revenues of approximately 82.2% to Kentucky Power.

The estimated amount of the annual change and the average monthly bill to which the proposed electric rates will apply for each electric customer class are as follows:

Electric Rate Class	Average Usage (kWh)	Annual \$ Increase	Annual % Increase	Monthly Bill Increase	Monthly % Increase
<b>Residential Service</b>					
Residential Service	14,869	277.22	1.9	23.12	18.0
Residential Load Management Time-of-Day (TOD)	19,148	381.80	17.1	30.15	17.1
<b>Experimental Residential Service</b>					
Experimental Residential Service	19,065	374.80	20.5	30.49	20.5
<b>Time-of-Day</b>					
Time-of-Day	NA	NA	NA	NA	NA
<b>Residential Demand-Managed Electric Service</b>					
Residential Demand-Managed Electric Service	NA	NA	NA	NA	NA
<b>General Service</b>					
General Service	15,779	295.88	10.7	24.74	10.7
Recreational Lighting Service	15,023	222.84	11.2	18.57	11.2
Load Management TOD	15,238	341.70	18.1	28.48	18.1
Optional Unmetered Service	2,571	35.04	7.3	2.92	7.3
Small General Service TOD	11,282	705.89	36.7	58.50	36.7
Medium General Service TOD	33,248	458.84	9.8	38.07	9.8
<b>Large General Service</b>					
Large General Service	732,433	8,253.44	10.3	744.12	10.3
Large General Service TOD	457,950	3,768.38	12.8	310.53	12.8
Large General Service TOD	393,904	12,021.12	11.7	1,091.78	11.7
<b>Industrial Service</b>					
Industrial General Service	23,509,603	165,207.36	7.8	13,767.26	7.8
<b>All Other</b>					
Non-Utility Generators	202,212	2,811.58	9.1	197.53	9.1
Outdoor Lighting	758	77.78	10.8	1.48	10.8
Street Lighting	708	11.04	6.1	0.92	6.1
C.A.T.V. 2 Lines	NA	NA	NA	NA	NA
C.A.T.V. 3 Users	NA	NA	NA	NA	NA
COGENSP1	NA	NA	NA	NA	NA
COGENSP2	NA	NA	NA	NA	NA
COGENSP3	NA	NA	NA	NA	NA

A detailed notice of all proposed revisions and a complete copy of the proposed tariffs containing the proposed rate changes and rates may be obtained by submitting a written request by mail to Kentucky Power, Attention: Regulatory Services, P.O. Box 1000, Louisville, KY 40201, or by visiting Kentucky Power's website at [www.kyenergy.com](http://www.kyenergy.com).

A person may examine Kentucky Power's application at the offices of Kentucky Power located at 1045 Winchester Avenue, Ashland, Kentucky, at Kentucky Power's local offices, and at Kentucky Power's website at [www.kyenergy.com](http://www.kyenergy.com). When the Commission's office opens to the public, a person may also examine the application at the Public Service Commission's offices located at 211 Sower Boulevard, Frankfort, Kentucky, Monday through Friday, 8:00 a.m. to 4:30 p.m., or may view and download the application through the Commission's Web site at <http://psc.ky.gov>.

Comments regarding the application may be submitted to the Public Service Commission by mail to Public Service Commission, Post Office Box 616, Frankfort, Kentucky 40602, or by sending an email to the Commission's Public Information Officer at [pubinfo@psc.ky.gov](mailto:pubinfo@psc.ky.gov). All comments should reference Case No. 2003-00174.

The rates contained in this notice are the rates proposed by Kentucky Power, but the Public Service Commission may order rates to be changed that differ from the proposed rates contained in this notice. A person may submit a timely written request for intervention to the Public Service Commission, Post Office Box 616, Frankfort, Kentucky 40602, establishing the grounds for the request including the basis and interest of the party. If the Commission does not receive a written request for intervention within thirty (30) days after the initial publication or mailing of the notice, the Commission may take final action on the application.

Kentucky Power Company  
1045 Winchester Avenue  
Ashland, KY 41101  
800-872-1113

Public Service Commission  
211 Sower Boulevard  
Frankfort, KY 40602  
502-564-3140



KP

**NOTICE**

PLEASE TAKE NOTICE that, in an application to be filed June 23, 2020, Kentucky Power Company will seek approval by the Public Service Commission of Kentucky to adjust its electric rates and charges effective on and after December 30, 2020.

**KENTUCKY POWER COMPANY'S CURRENT AND PROPOSED RATES**

Residential Service - Rate (Tariff Codes 011, 012, 013, 014, 015, 017, 022, 054, 059)		
	Current	Proposed
Basic Service Charge per Month:	\$14.00	\$17.50
Energy Charge per kWh:		
March through November:		
All kWh	9.610¢	12.265¢
December, January and February:		
First 1,100 kWh:	N/A	12.265¢
All kWh Over 1,100	N/A	9.265¢
Load Management Water-Heating Provision		
Tariff 011 - Energy Charge per kWh	6.212¢	8.251¢
Storage Water Heating Provision		
Tariff 012 - Energy Charge per kWh	6.212¢	8.251¢
Tariff 013 - Energy Charge per kWh	6.212¢	8.251¢
Tariff 014 - Energy Charge per kWh	6.212¢	8.251¢
Electric Vehicle Charging Provision		
Energy Charge:		
On-Peak Billing period per kWh	N/A	15.737¢
Off-Peak Billing period per kWh	N/A	8.251¢
Residential Service Load Management Time-of-Day (Tariff Codes 028, 030, 032, 034)		
	Current	Proposed
Service Charge per Month:	\$16.00	\$21.00
Energy Charge:		
On-Peak Billing period per kWh	14.504¢	15.737¢
Off-Peak Billing period per kWh	6.212¢	8.251¢
Separate Meter Charge per month	\$3.75	\$4.30
Residential Service Time-of-Day (Tariff Codes 036)		
	Current	Proposed
Service Charge per Month	\$16.00	\$21.00
Energy Charge:		
On-Peak Billing period per kWh	14.550¢	15.737¢
Off-Peak Billing period per kWh	6.212¢	8.251¢
Experimental Residential Service Time-of-Day2 (Tariff Codes 027)		
	Current	Proposed
Service Charge per Month	\$16.00	\$21.00
Energy Charge:		
On-Peak Summer Billing period per kWh	16.005¢	19.580¢
On-Peak Winter Billing period per kWh	15.508¢	17.083¢
Off-Peak Billing period per kWh	8.241¢	9.816¢
Residential Demand-Metered Electric Service (Tariff Codes 016)		
	Current	Proposed
Service Charge per Month	\$17.50	\$21.00
Energy Charge:		
On-Peak Billing period per kWh	9.890¢	14.374¢
Off-Peak Billing period per kWh	7.174¢	8.251¢
Demand Charge per KW of monthly billing demand	\$4.02	\$4.18

**KENTUCKY POWER COMPANY'S PROPOSED NEW AND MODIFIED TARIFFS**

Kentucky Power is proposing the following new and modified tariffs.

- \*Grid Modernization Rider Tariff
- \*Demand Response Service Tariff
- \*Contract Service - Interruptible Power Tariff (C.S. - I.R.P.)
- \*Flex Pay Tariff
- \*Net Metering Service Tariff
- \*Net Metering Service II Tariff
- \*Flexible Lighting provision of Tariffs Outdoor Lighting (O.L.) and Street Lighting (S.L.)
- \*Electric Vehicle Charging provision of Tariffs Residential Service (R.S.), General Service (G.S.) and Large General Service (L.G.S.)
- \*Federal Tax Cut Tariff
- \*Non-Utility Generator Tariff

Kentucky Power is also proposing changes to the rates for other customer classes. These customer classes and the changes in their associated rates are listed in the tables shown below. Kentucky Power is also proposing changes in the text of some of its rate schedules and other tariff provisions, including its terms and conditions for electric service and miscellaneous charges. The proposed rates reflect a proposed annual increase in electric revenues of approximately 12.2% to Kentucky Power.

The estimated amount of the annual change and the average monthly bill to which the proposed electric rates will apply for each electric customer class are as follows:

Electric Rate Class	Average Usage (kWh)	Annual \$ Increase	Annual % Increase	Monthly Bill \$ Increase	Monthly Bill % Increase
<b>Residential Service</b>					
Residential Service	14,890	277.92	18.0	23.16	16.0
Residential Load Management Time-of-Day Energy (TOD)					
Residential Service Time-of-Day	19,065	364.80	20.5	30.40	20.5
Experimental Residential Service Time-of-Day	N/A	N/A	N/A	N/A	N/A
Residential Demand-Metered Electric Service	N/A	N/A	N/A	N/A	N/A
<b>General Service</b>					
General Service	19,779	296.88	10.7	24.74	10.7
Recreational Lighting Service	15,063	222.84	11.2	18.57	11.2
Load Management TOD	15,286	341.76	18.1	28.48	18.1
Optional Unmetered Service	2,521	35.04	7.3	2.92	7.3
Small General Service TOD	16,282	706.80	36.7	58.90	36.7
Medium General Service TOD	25,040	433.84	22.2	35.97	22.2

**PUBLIC NOTICES**

**PUBLIC NOTICE**

Pursuant to 405 KAR 6:010, Section 16(5), the following is a summary of permitting decisions made by the Department for Natural Resources, Division of Mine Permits with respect to applications to conduct surface coal mining and reclamation operations in Letcher County.

Sapphire Coal Company 867-5312

**PUBLIC NOTICE**

Ordinance amending the Letcher County Budget for Fiscal Year 2019/2020 to include unanticipated receipts from Franchise Tax in the amount of \$52,107.40, Excess Fees County Clerk in the amount of \$5,780.28, Courthouse Rent in the amount of \$116,236.66 and increasing expenditures in the area of the General Fund the amount of \$174,124.34; unanticipated receipts from Federal Reimbursement in the amount of \$226,275.21, Transportation Cabinet in the amount of \$139,551.82 and increasing expenditures in the area of the Road and Bridge Fund in the amount of \$365,827.03; unanticipated receipts from Reimbursements in the amount of \$23,130.85, Court Costs Supplement in the amount of \$5,584.25 and increasing expenditures in the area of the Jail Fund in the amount of \$28,714.90; unanticipated receipts from Coal Production in the amount of \$309,000.00, LGED Grants in the amount of \$400,000.00 and increasing expenditures in the area of the LGEA Fund in the amount of \$709,000.00; unanticipated receipts from Prior Year Carry Over in the amount of \$18,364.20 and increasing expenditures in the area of the Forestry Fund in the amount of \$18,364.20, was adopted by the Letcher County Fiscal Court on Monday, June 15, 2020. A copy of the adopted ordinance with full text is available for public inspection at the office of Terry Adams, Letcher County Judge/Executive, Letcher County Courthouse, 156 Main Street, Suite 107, Whitesburg, KY 41856, during normal business hours.

Adoption  
Budget Amendment 2  
FY 2020

**PUBLIC NOTICE**

**Floodplain and Wetland Notice of Explanation Activity in a 100-Year Floodplain**

To: All interested Agencies all Federal, State, and Local Groups and Individuals

This is to give notice that the Letcher County Water & Sewer District under 24 CFR Part 58 has conducted an evaluation as required by Executive Order 11988 and/or 11989, in accordance with HUD regulations at 24 CFR 55.20 Subpart C Procedures for Making Determinations on Floodplain Management, to determine the potential affect that its project in the floodplain and wetland will have on the human environment for Cumberland River Waterline Extension Phase IV Project under WX21133036. The proposed project is located at multiple locations in the Letcher County, Kentucky. The purpose of this project is to bring first time potable water service to 180 residents of Letcher County by constructing approximately 13,753 linear feet of 6" PVC waterline, 10,385 linear feet of 4" PVC waterline, 16,157 linear feet of 3" PVC waterline, 26 gate valves, 6 flushing hydrants 6 blow-off assemblies, 3 air release valves, 1 master meter, 1 pressure sustaining valve, 1 100,000-gallon water storage tank, and one 250 GPM Pump Station. The project will also develop a regional interconnect with the City of Cumberland laying the foundation for the completions of the remaining Phase I through Phase III of the Cumberland River project.

The Letcher County Water & Sewer District has considered the following alternatives and mitigation measures to be taken to minimize adverse impacts and to restore and preserve natural and beneficial values: The Letcher County Water & Sewer District evaluated alternatives. The first option was to purchase water from Wise County PSA in Virginia. This option was not feasible due to budget limits. The second option was to construct a decentralized WTP. This option was not feasible due to cost prohibitive. The third option was to construct project as designed. Part of the project may be in the 100-year floodplain as designated by the

Service Category	Rate	Rate	Rate	Rate	Rate	Rate	Rate	Rate	Rate	Rate
General Service	19,779	296.88	10.7	24.74	10.7	10.7	10.7	10.7	10.7	10.7
Recreational Lighting Service	15,063	222.94	11.2	18.57	11.2	11.2	11.2	11.2	11.2	11.2
Lead Management TOD	15,286	341.78	18.1	28.49	18.1	18.1	18.1	18.1	18.1	18.1
Optional Unmetered Service	2,521	38.04	7.3	2.92	7.3	7.3	7.3	7.3	7.3	7.3
Small General Service TOD	16,292	708.80	36.7	58.90	36.7	36.7	36.7	36.7	36.7	36.7
Medium General Service TOD	39,349	456.84	9.6	38.07	9.6	9.6	9.6	9.6	9.6	9.6
Large General Service										
Large General Service	732,483	8,929.44	10.3	744.12	10.3	10.3	10.3	10.3	10.3	10.3
Large General Service	257,935	3,726.96	12.8	310.53	12.8	12.8	12.8	12.8	12.8	12.8
Large General Service TOD	993,906	12,821.12	11.7	1,051.76	11.7	11.7	11.7	11.7	11.7	11.7
Industrial General Service	29,509,863	165,207.36	7.6	13,767.28	7.6	7.6	7.6	7.6	7.6	7.6
All Other										
Municipal Waterworks	208,647	2,011.56	9.1	167.83	9.1	9.1	9.1	9.1	9.1	9.1
Outdoor Lighting	788	17.76	10.8	1.48	10.8	10.8	10.8	10.8	10.8	10.8
Street Lighting	708	11.04	8.1	0.92	8.1	8.1	8.1	8.1	8.1	8.1
C.A.T.V. 2 User	N/A	N/A	N/A	N/A	N/A	N/A	N/A	N/A	N/A	N/A
C.A.T.V. 3 User	N/A	N/A	N/A	N/A	N/A	N/A	N/A	N/A	N/A	N/A
COGEN/SPP I	N/A	N/A	N/A	N/A	N/A	N/A	N/A	N/A	N/A	N/A
COGEN/SPP II	N/A	N/A	N/A	N/A	N/A	N/A	N/A	N/A	N/A	N/A

A detailed notice of all proposed revisions and a complete copy of the proposed text changes and rates may be obtained by submitting a written request by e-mail to kentucky\_regulatory\_services@epa.com or by mail to Kentucky Power Company, ATTN: Regulatory Services, 1845 Winchester Avenue, Ashland, Kentucky, 41011, or by visiting Kentucky Power's website at [www.kentuckypower.com](http://www.kentuckypower.com).

A person may examine Kentucky Power's application at the offices of Kentucky Power located at 1845 Winchester Avenue, Ashland, Kentucky, at Kentucky Power's local offices, and at Kentucky Power's website at [www.kentuckypower.com](http://www.kentuckypower.com). When the Commission's offices receive the public, a person may also examine the application at the Public Service Commission's offices located at 211 Sower Boulevard, Frankfort, Kentucky, Monday through Friday, 8:00 a.m. to 4:30 p.m., or may view and download the application through the Commission's Web site at <http://psc.ky.gov>.

Comments regarding the application may be submitted to the Public Service Commission by mail to Public Service Commission, Post Office Box 615, Frankfort, Kentucky 40602, or by sending an email to the Commission's Public Information Officer at [psc.info@ky.gov](mailto:psc.info@ky.gov). All comments should reference Case No. 2020-00174.

The rates contained in this notice are the rates proposed by Kentucky Power, but the Public Service Commission may order rates to be changed that differ from the proposed rates contained in this notice. A person may submit a timely written request for intervention to the Public Service Commission, Post Office Box 615, Frankfort, Kentucky 40602, establishing the grounds for the request including the status and interest of the party. If the Commission does not receive a written request for intervention within thirty (30) days after the initial publication or mailing of the notice, the Commission may take final action on the application.

Kentucky Power Company  
1845 Winchester Avenue  
Ashland, KY 41011  
800-572-1113

Public Service Commission  
211 Sower Boulevard  
Frankfort, KY 40602  
502-564-3840

County Water & Sewer District evaluated alternatives. The first option was to purchase water from Wise County PSA in Virginia. This option was not feasible due to budget limits. The second option was to construct a decentralized WTP. This option was not feasible due to cost prohibitive. The third option was to construct the project as designed. Part of the project may be in the 100-year floodplain as designated by the March 16, 2015 FEMA Floodplain Maps, with very minimal impacts to the floodplain areas.

The Letcher County Water & Sewer District has re-evaluated the alternatives to building in the floodplain and has determined that it has no practicable alternative. Environmental files that document compliance with steps 3 through 6 of Executive Order 11988 and/or 119901, are available for public inspection, review and copying upon request at the times and location delineated in the last paragraph of this notice for receipt of comments. This activity will have no significant impact on the environment for the following reasons:

The construction of the Cumberland River Waterline Extension Phase IV Project in the floodplain areas will disturb very minimal surface area during construction. The construction of the project will consist of installing new water lines to give many residents of the county a first-time source of potable water with any ground disturbance being on previously disturbed highway right of way. Once completed the project will not impede the floodplain. This is the most economical and least environmentally impacting alternative considered.

Written comments must be received by the Kentucky River Area Development District at the following address on or before July 23, 2020: Kentucky River Area Development District, 941 North Main Street Hazard, KY 41701 and (606) 436-3158, Attention: Lisa Napier, Community and Economic Development Specialist, during the hours of 8am- 4:30pm Monday through Friday. Comments may also be submitted via email at [lisa@kradd.org](mailto:lisa@kradd.org).

Date: July 08, 2020

# July 15 is deadline to file Kentucky income taxes

FRANKFORT, Ky. --The Kentucky Department of Revenue (DOR) reminds taxpayers that the 2019 state income tax filing deadline is coming up on Wednesday, July 15, 2020.

On March 26, Gov. Andy Beshear directed DOR to extend the filing deadline by three months in response to disruptions caused by the COVID-19 pandemic. The Governor's decision mirrored the federal income tax relief provisions issued March 20 by the Internal Revenue Service in response to the coronavirus.

The three-month tax filing relief directed by Gov. Beshear applied to income taxes for individuals, corporations, fiduciary and pass-through entities for which the filing deadline normally would have been April 15, 2020. Withholding tax, sales and use tax, or other types of state taxes were not included in this extension. All tax filings and tax payments

that were previously extended also will be due July 15, 2020.

Individual taxpayers unable to meet the July 15 return filing deadline may request an automatic extension to file calendar year returns by Oct. 15. For C-corporations, the 2019 calendar year return extension due date will be Nov. 15, 2020.

The department urges taxpayers who owe taxes, even those filing for an extension, to pay what they can by July 15 to avoid statutorily prescribed penalties and interest. For taxpayers facing financial hardship, including those affected by COVID-19, DOR offers several payment options.

To enhance efficiency and minimize errors, DOR encourages taxpayers to file returns electronically. Taxpayers who elect to submit paper returns should mail them to the address listed on the tax form or drop them off at the nearest Taxpayer Service Center.

# Salyersville man sentenced for armed meth trafficking

PIKEVILLE, Ky., June 25 — A Salyersville, Ky., man, Tommy Joe Minix, 35, was sentenced to 120 months in federal prison on Thursday, by U.S. District Judge Karen Caldwell, for conspiracy to distribute 50 grams or more of methamphetamine and possession of a firearm in furtherance of drug trafficking.

According to his plea agreement, on April 9, 2018, Minix arranged to sell approximately three ounces of methamphetamine. Minix and Scott Linville, 28, of Lexington, Ky., travelled together to deliver the methamphetamine. Before the methamphetamine could be distributed, officers executed a traffic stop and found approxi-

males, and a pistol. A further search of Minix's residence revealed four additional firearms and 37 grams of methamphetamine.

Linville received 60 months in prison for his role in the conspiracy.

The investigation was directed by the FBI. The United States was represented by Assistant U.S. Attorney Andrew Trimble and was prosecuted as part of the Department of Justice's "Project Safe Neighborhoods" Program (PSN), which is a nationwide, crime reduction strategy aimed at decreasing violent crime in communities, and as part of Project Guardian, the Department of Justice's signature initiative

## NOTICE

PLEASE TAKE NOTICE that, in an application to be filed June 29, 2020, Kentucky Power Company will seek approval by the Public Service Commission of Kentucky to adjust its electric rates and charges effective on and after December 30, 2020.

### KENTUCKY POWER COMPANY'S CURRENT AND PROPOSED RATES

Residential Service - Rate (Tariff Codes 011, 012, 013, 014, 015, 017, 022, 054, 056)		
	Current	Proposed
Basic Service Charge per Month:	\$14.00	\$17.50
Energy Charge per kWh:		
March through November:		
All kWh	9.810¢	12.265¢
December, January and February:		
First 1,100 kWh:	N/A	12.265¢
All kWh Over 1,100:	N/A	6.265¢
Load Management Water-Heating Provision		
Tariff 011 - Energy Charge per kWh	6.212¢	8.251¢
Storage Water Heating Provision		
Tariff 012 - Energy Charge per kWh	6.212¢	8.251¢
Tariff 013 - Energy Charge per kWh	6.212¢	8.251¢
Tariff 014 - Energy Charge per kWh	6.212¢	8.251¢
Electric Vehicle Charging Provision		
Energy Charge:		
On-Peak Billing period per kWh	N/A	15.737¢
Off-Peak Billing period per kWh	N/A	8.251¢
Residential Service Load Management Time-of-Day (Tariff Codes 028, 030, 032, 034)		
	Current	Proposed
Service Charge per Month	\$16.00	\$21.00
Energy Charge:		
On-Peak Billing period per kWh	14.504¢	15.737¢
Off-Peak Billing period per kWh	6.212¢	8.251¢
Separate Meter Charge per month:	\$3.75	\$4.30
Residential Service Time-of-Day (Tariff Codes 036)		
	Current	Proposed
Service Charge per Month	\$16.00	\$21.00
Energy Charge:		
On-Peak Billing period per kWh	14.550¢	15.737¢
Off-Peak Billing period per kWh	6.212¢	8.251¢
Experimental Residential Service Time-of-Day (Tariff Codes 027)		
	Current	Proposed
Service Charge per Month	\$16.00	\$21.00
Energy Charge:		
On-Peak Summer Billing period per kWh	18.005¢	19.580¢
On-Peak Winter Billing period per kWh	15.508¢	17.083¢
Off-Peak Billing period per kWh	8.241¢	9.816¢
Residential Demand-Metered Electric Service (Tariff Codes 016)		
	Current	Proposed
Service Charge per Month	\$17.50	\$21.00
Energy Charge:		
On-Peak Billing period per kWh	9.890¢	14.374¢
Off-Peak Billing period per kWh	7.174¢	8.251¢
Demand Charge per KW of monthly billing demand	\$4.02	\$4.18



# MONEY FOR FARM IMPROVEMENTS AVAILABLE...

## COUNTY AGRICULTURAL INVESTMENT PROGRAM (CAIP)

**Administered by**  
**Morgan County Fiscal Court**  
 450 Prestonsburg Street  
 West Liberty, KY 41472  
 (606) 743-3897  
 mcfc.ve@gmail.com

**Eligible Investment Areas:**  
 Agricultural Diversification  
 Large Animal - Small Animal  
 Farm Infrastructure  
 Fencing & On-Farm Water  
 Forage & Grain Improvement  
 Innovative Ag. Systems  
 On-Farm Energy  
 Poultry & Other Fowl

**Technology & Leadership Development  
 Value Added & Marketing**

**Applications are available for  
 Morgan County's CAIP to assist  
 farmers in making important  
 farm investments.**

**Application Period:  
 July 10 through August 3, 2020**

**No applications will be accepted  
 before July 10 or after August 3**

**Application Availability:**  
 Local Farm Stores  
 Morgan County Extension Office  
 Morgan County Judge Executive Office

**For More Information:  
 Contact: Vanessa Elam at  
 (606) 743-9797 or Email:  
 mcfc.ve@gmail.com**

**All applications are scored, based on  
 the scoring criteria set by the Kentucky  
 Agricultural Development Board.**

C-625-4TRA

### KENTUCKY POWER COMPANY'S PROPOSED NEW AND MODIFIED TARIFFS

Kentucky Power is proposing the following new and modified tariffs.

- \*Grid Modernization Rider Tariff
- \*Demand Response Service Tariff
- \*Contract Service - Interruptible Power Tariff (C.S. - I.R.P.)
- \*Flex Pay Tariff
- \*Net Metering Service Tariff
- \*Net Metering Service II Tariff
- \*Flexible Lighting provision of Tariffs Outdoor Lighting (O.L.) and Street Lighting (S.L.)
- \*Electric Vehicle Charging provision of Tariffs Residential Service (R.S.), General Service (G.S.) and Large General Service (L.G.S.)
- \*Federal Tax Cut Tariff
- \*Non-Utility Generator Tariff

Kentucky Power is also proposing changes to the rates for other customer classes. These customer classes and the changes in their associated rates are listed in the tables shown below. Kentucky Power is also proposing changes in the text of some of its rate schedules and other tariff provisions, including its terms and conditions for electric service and miscellaneous charges. The proposed rates reflect a proposed annual increase in electric revenues of approximately 12.2% to Kentucky Power.

The estimated amount of the annual change and the average monthly bill to which the proposed electric rates will apply for each electric customer class are as follows:

Electric Rate Class	Average Usage (kWh)	Annual \$ Increase	Annual % Increase	Monthly Bill \$ Increase	Monthly Bill % Increase
<b>Residential Service</b>					
Residential Service	14,890	277.92	16.0	23.16	16.0
Residential Load	19,146	361.80	17.1	30.15	17.1
Management Time-of-Day Energy (TOD)					
Residential Service Time-of-Day	19,085	364.80	20.5	30.40	20.5
Experimental Residential Service Time-of-Day	N/A	N/A	N/A	N/A	N/A
Residential Demand-Metered Electric Service	N/A	N/A	N/A	N/A	N/A
<b>General Service</b>					
General Service	19,779	296.88	10.7	24.74	10.7
Recreational Lighting Service	15,063	222.84	11.2	18.57	11.2
Load Management TOD	15,286	341.76	18.1	28.48	18.1
Optional Unmetered Service	2,521	35.04	7.3	2.92	7.3
Small General Service TOD	16,282	705.80	36.7	58.90	36.7
Medium General Service TOD	39,349	456.84	9.6	39.07	9.6
<b>Large General Service</b>					
Large General Service	732,483	8,929.44	10.3	744.12	10.3
Large General Service Load Management TOD	257,935	3,726.36	12.8	310.53	12.8
Large General Service TOD	993,906	12,621.12	11.7	1,051.76	11.7
<b>Industrial Service</b>					
Industrial General Service	28,509,663	185,207.36	7.6	13,767.28	7.6
<b>All Other</b>					
Municipal Waterworks	203,647	2,011.56	9.1	167.63	9.1
Outdoor Lighting	798	17.76	10.8	1.48	10.8
Street Lighting	708	11.04	8.1	0.92	8.1
C.A.T.V. 2 User	N/A	N/A	N/A	N/A	N/A
C.A.T.V. 3 User	N/A	N/A	N/A	N/A	N/A
COGEN/SPP I	N/A	N/A	N/A	N/A	N/A
COGEN/SPP II	N/A	N/A	N/A	N/A	N/A

A detailed notice of all proposed revisions and a complete copy of the proposed tariffs containing the proposed text changes and rates may be obtained by submitting a written request by e-mail to [kentucky\\_regulatory\\_services@app.com](mailto:kentucky_regulatory_services@app.com) or by mail to Kentucky Power Company, ATTN: Regulatory Services, 1645 Winchester Avenue, Ashland, Kentucky, 41101, or by visiting Kentucky Power's website at [www.kentuckypower.com](http://www.kentuckypower.com).

A person may examine Kentucky Power's application at the offices of Kentucky Power located at 1645 Winchester Avenue, Ashland, Kentucky, at Kentucky Power's local offices, and at Kentucky Power's website at [www.kentuckypower.com](http://www.kentuckypower.com). When the Commission's offices reopen to the public, a person may also examine the application at the Public Service Commission's offices located at 211 Sower Boulevard, Frankfort, Kentucky, Monday through Friday, 8:00 a.m. to 4:30 p.m., or may view and download the application through the Commission's Web site at <http://psc.ky.gov>.

Comments regarding the application may be submitted to the Public Service Commission by mail to Public Service Commission, Post Office Box 615, Frankfort, Kentucky 40602, or by sending an email to the Commission's Public Information Officer at [psc.info@ky.gov](mailto:psc.info@ky.gov). All comments should reference Case No. 2020-00174.

The rates contained in this notice are the rates proposed by Kentucky Power, but the Public Service Commission may order rates to be charged that differ from the proposed rates contained in this notice. A person may submit a timely written request for intervention to the Public Service Commission, Post Office Box 615, Frankfort, Kentucky 40602, establishing the grounds for the request including the status and interest of the party. If the Commission does not receive a written request for intervention within thirty (30) days after the initial publication or mailing of the notice, the Commission may take final action on the application.

Kentucky Power Company  
 1645 Winchester Avenue  
 Ashland, KY 41101  
 800-572-1113

Public Service Commission  
 211 Sower Boulevard  
 Frankfort, KY 40602  
 502-664-3940

**NOTICE**

PLEASE TAKE NOTICE that, in an application to be filed June 29, 2020, Kentucky Power Company will seek approval by the Public Service Commission of Kentucky to adjust its electric rates and charges effective on and after December 30, 2020.

**KENTUCKY POWER COMPANY'S CURRENT AND PROPOSED RATES**

<u>Residential Service - Rate</u> (Tariff Codes 011, 012, 013, 014, 015, 017, 022, 054, 059)		
	<u>Current</u>	<u>Proposed</u>
Basic Service Charge per Month:	\$14.00	\$17.50
Energy Charge per kWh:		
March through November:		
All kWh	9.810¢	12.265¢
December, January and February:		
First 1,100 kWh:	N/A	12.265¢
All kWh Over 1,100	N/A	6.265¢
Load Management Water-Heating Provision		
Tariff 011 - Energy Charge per kWh	6.212¢	8.251¢
Storage Water Heating Provision		
Tariff 012 - Energy Charge per kWh	6.212¢	8.251¢
Tariff 013 - Energy Charge per kWh	6.212¢	8.251¢
Tariff 014 - Energy Charge per kWh	6.212¢	8.251¢
Electric Vehicle Charging Provision		
Energy Charge:		
On-Peak Billing period per kWh	N/A	15.737¢
Off-Peak Billing period per kWh	N/A	8.251¢
<u>Residential Service Load Management Time-of-Day</u> (Tariff Codes 028, 030, 032, 034)		
	<u>Current</u>	<u>Proposed</u>
Service Charge per Month	\$16.00	\$21.00
Energy Charge:		
On-Peak Billing period per kWh	14.504¢	15.737¢
Off-Peak Billing period per kWh	6.212¢	8.251¢
Separate Meter Charge per month	\$3.75	\$4.30
<u>Residential Service Time-of-Day</u> (Tariff Codes 036)		
	<u>Current</u>	<u>Proposed</u>
Service Charge per Month	\$16.00	\$21.00
Energy Charge:		
On-Peak Billing period per kWh	14.550¢	15.737¢
Off-Peak Billing period per kWh	6.212¢	8.251¢
<u>Experimental Residential Service Time-of-Day<sup>2</sup></u> (Tariff Codes 027)		
	<u>Current</u>	<u>Proposed</u>
Service Charge per Month	\$16.00	\$21.00
Energy Charge:		
On-Peak Summer Billing period per kWh	18.005¢	19.580¢
On-Peak Winter Billing period per kWh	15.508¢	17.083¢
Off-Peak Billing period per kWh	8.241¢	9.816¢
<u>Residential Demand-Metered Electric Service</u> (Tariff Codes 018)		
	<u>Current</u>	<u>Proposed</u>
Service Charge per Month	\$17.50	\$21.00
Energy Charge:		
On-Peak Billing period per kWh	9.890¢	14.374¢
Off-Peak Billing period per kWh	7.174¢	8.251¢
Demand Charge per KW of monthly billing demand	\$4.02	\$4.16

**KENTUCKY POWER COMPANY'S PROPOSED NEW AND MODIFIED TARIFFS**

Kentucky Power is proposing the following new and modified tariffs.

- \*Grid Modernization Rider Tariff
- \*Demand Response Service Tariff
- \*Contract Service - Interruptible Power Tariff (C.S. - I.R.P.)
- \*Flex-Pay Tariff
- \*Net Metering Service Tariff
- \*Net Metering Service #1 Tariff

# We broke the lock

By EVERETT VANOVER

I left Lackland Field, Texas, on December 17, 1950 for Sampson Air Base, New York, driving a 1946 Olds, arriving a few days before Christmas. I drove into the town of Geneva, New York, and stopped at a service station to ask for directions to Sampson. No one could tell me how to get there. Sampson was a Navy base during World War II. A policeman came by and gave me directions.

When I arrived, the snow, high grass and weeds were everywhere. A couple of airmen were standing near the gate with their hands in their pockets — it was very cold. The gate had a big lock on it that looked like it was on for years. I got a tool out of my car, and broke the lock and no military police to show us where to go.

Someone had been there before us, they had come in through another gate. They had the heat on in the first building we came to, which turned out to be the base headquarters. It was some time before anyone else showed up.

A Captain Satulla asked the seven of us that came into the base the first hour it was opened what department each of us would be working in. I was the only one who would be working for the Captain, as he would be the officer in charge of print, publications and special orders.

He showed me where I would be working, a closet with one printing press in it. I turned the press on, and it walked all over the floor.

He asked me if I could type. I told him yes, and he asked me to type up promotion orders for all the 37 men that had arrived at this time. There were some very happy guys when I gave them their orders, including myself.

Basic training began in two months. I had eight offset presses, four mimeographs, a large paper cutter, and the first platemaker that was rented from Haloid Corporation, now Xerox. There were a lot of bugs in the platemaker, and we helped them iron them out.

Four years later, talk was that Sampson was going to be closed. The war was over, bad location, and the weather were the reasons given. I did not want to get caught in the mad rush of people getting out of there, so I put in for a transfer and got Parks Air Base, California, as its noncommissioned officer in charge (NCOIC) of Reproduction Services. After a year at Parks, the same talk about closing started and I put in for overseas and got Hickam Field, Hawaii, which ended up being one of my best moves in the military. The people liked me, and I was with this headquarters overseas and stateside for the next 11 years, as NCOIC of its printing department.

- \*Flexible Lighting provision of Tariffs Outdoor Lighting (O.L.) and Street Lighting (S.L.)
- \*Electric Vehicle Charging provision of Tariffs Residential Service (R.S.), General Service (G.S.) and Large General Service (L.G.S.)
- \*Federal Tax Cut Tariff
- \*Non-Utility Generator Tariff

Kentucky Power is also proposing changes to the rates for other customer classes. These customer classes and the changes in their associated rates are listed in the tables shown below. Kentucky Power is also proposing changes in the text of some of its rate schedules and other tariff provisions, including its terms and conditions for electric service and miscellaneous charges. The proposed rates reflect a proposed annual increase in electric revenues of approximately 12.2% to Kentucky Power.

The estimated amount of the annual change and the average monthly bill to which the proposed electric rates will apply for each electric customer class are as follows:

Electric Rate Class	Average Usage (kWh)	Annual \$ Increase	Annual % Increase	Monthly Bill \$ Increase	Monthly Bill % Increase
<b>Residential Service</b>					
Residential Service	14,890	277.92	16.0	23.16	16.0
Residential Load Management Time-of-Day Energy (TOD)	19,146	361.80	17.1	30.15	17.1
Residential Service Time-of-Day	19,065	364.80	20.5	30.40	20.5
Experimental Residential Service Time-of-Day	N/A	N/A	N/A	N/A	N/A
Residential Demand-Metered Electric Service	N/A	N/A	N/A	N/A	N/A
<b>General Service</b>					
General Service	19,779	296.88	10.7	24.74	10.7
Recreational Lighting Service	15,063	222.84	11.2	18.57	11.2
Load Management TOD	15,286	341.76	18.1	28.48	18.1
Optional Unmetered Service	2,521	36.04	7.3	2.92	7.3
Small General Service TOD	16,282	706.80	36.7	58.90	36.7
Medium General Service TOD	39,349	456.84	9.6	38.07	9.6
<b>Large General Service</b>					
Large General Service	732,483	8,929.44	10.3	744.12	10.3
Large General Service Load Management TOD	257,935	3,726.38	12.8	310.53	12.8
Large General Service TOD	993,806	12,621.12	11.7	1,051.76	11.7
<b>Industrial Service</b>					
Industrial General Service	29,508,663	165,207.36	7.6	13,767.28	7.6
<b>All Other</b>					
Municipal Waterworks	203,647	2,011.56	9.1	167.63	9.1
Outdoor Lighting	769	17.76	10.8	1.48	10.8
Street Lighting	709	11.04	8.1	0.92	8.1
C.A.T.V. 2 User	N/A	N/A	N/A	N/A	N/A
C.A.T.V. 3 User	N/A	N/A	N/A	N/A	N/A
COGEN/SFP I	N/A	N/A	N/A	N/A	N/A
COGEN/SFP II	N/A	N/A	N/A	N/A	N/A

A detailed notice of all proposed revisions and a complete copy of the proposed tariffs containing the proposed text changes and rates may be obtained by submitting a written request by e-mail to [kentucky\\_regulatory\\_services@aep.com](mailto:kentucky_regulatory_services@aep.com) or by mail to Kentucky Power Company, ATTN: Regulatory Services, 1645 Winchester Avenue, Ashland, Kentucky, 41101, or by visiting Kentucky Power's website at [www.kentuckypower.com](http://www.kentuckypower.com).

A person may examine Kentucky Power's application at the offices of Kentucky Power located at 1645 Winchester Avenue, Ashland, Kentucky, at Kentucky Power's local offices, and at Kentucky Power's website at [www.kentuckypower.com](http://www.kentuckypower.com). When the Commission's offices reopen to the public, a person may also examine the application at the Public Service Commission's offices located at 211 Sower Boulevard, Frankfort, Kentucky, Monday through Friday, 8:00 a.m. to 4:30 p.m., or may view and download the application through the Commission's Web site at <http://psc.ky.gov>.

Comments regarding the application may be submitted to the Public Service Commission by mail to Public Service Commission, Post Office Box 615, Frankfort, Kentucky 40602, or by sending an email to the Commission's Public Information Officer at [psc.info@ky.gov](mailto:psc.info@ky.gov). All comments should reference Case No. 2020-00174.

The rates contained in this notice are the rates proposed by Kentucky Power, but the Public Service Commission may order rates to be charged that differ from the proposed rates contained in this notice. A person may submit a timely written request for intervention to the Public Service Commission, Post Office Box 615, Frankfort, Kentucky 40602, establishing the grounds for the request including the status and interest of the party. If the Commission does not receive a written request for intervention within thirty (30) days after the initial publication or mailing of the notice, the Commission may take final action on the application.

Kentucky Power Company  
1645 Winchester Avenue  
Ashland, KY 41101  
800-572-1113

Public Service Commission  
211 Sower Boulevard  
Frankfort, KY 40602  
502-564-3940

# PUBLIC NOTICES

## NOTICE OF BOND RELEASE

Pursuant to permit number 860-0380

In accordance with KRS 350.093, notice is hereby given that Nally & Hamilton Enterprises, Inc., P.O. Box 157, Bardonia, Kentucky 40004 has applied for a Phase III Bond Release on Increment No.'s 5, 6, 7, 8, and 9. Permit no. 860-0380 which was last issued November 14, 2018. Increment No. 5 covers an area of approximately 104.32 acres of surface area. Increment No. 6 covers an area of approximately 100.80 acres of surface area. Increment No. 7 covers an area of approximately 65.1 acres of surface area. Increment No. 8 covers an area of approximately 66.98 acres of surface area. Increment No. 9 covers an area of approximately 13.46 acres of surface area. The permit area is located approximately 0.80 mile north of Carbon Glow in Knott and Letcher Counties.

The permit area is approximately 1.85 miles northwest from Doty Creek Road's junction with KY 7 and located 0.23 miles west of Doty Creek.

The bond now in effect for Increment No. 5 is a surety bond in the amount of \$20,400.00 of which 100% of the original amount of \$369,000.00 is to be included in this application for release. The bond now in effect for Increment No. 6 is a surety bond in the amount of \$16,200.00 of which 100% of the original amount of \$306,300.00 is to be included in this application for release. The bond now in effect for Increment No. 7 is a surety bond in the amount of \$7,600.00 of which 100% of the original amount of \$199,300.00 is to be included in this application for release. The bond now in effect for Increment No. 8 is a surety bond in the amount of \$16,400.00 of which 100% of the original amount of \$265,400.00 is to be included in this application for release. The bond now in effect for Increment No. 9 is a surety bond in the amount of \$2,800.00 of which 100% of the original amount of \$43,100.00 is to be included in this application for release.

Reclamation work performed included: All mining area was backfilled and graded with all highwalls eliminated and the area was seeded, this work was completed in the Spring of 2012.

Written comments, objection and request for a public hearing or informal conference must be filed with the Director, Division of Field Services, #2 Hudson Hollow Complex, Frankfort, Kentucky 40601 by Monday August 3<sup>rd</sup>, 2020.

A public hearing on the application has been scheduled for Wednesday August 5<sup>th</sup>, 2020 at 10:00 AM, at the Department for Natural Resources, Hazard Regional Office, 556 Village Lane, PO Box 851 Hazard, Kentucky 41702. This hearing will be canceled if no request for a hearing or informal conference is received by Monday August 3<sup>rd</sup>, 2020.

This is the final advertisement of the application. All comments, objections, or requests for a permit conference must be received within thirty (30) days of today's date.

**Let Eagle Classifieds  
Work For You  
Call 633-2252  
To Place Your Ad!**



**City Looking For Suspect in Old Mill Park Vandalism Incident**

Adam Lewis, West Liberty Gas Supervisor, is pictured above painting a picnic table after at least three picnic tables under the shelter on the playground side of Old Mill Park were vandalized with graffiti that included profanity. West Liberty Police Department is reviewing video footage in hopes of identifying a suspect in the incident. Anyone with information regarding this incident is urged to contact West Liberty Police Department at 743-4385.

**PPP ...**

*(Continued From Page Seven)*

velopment (MACED) offers loans and business support to businesses and organizations throughout Eastern Kentucky, including those that may not qualify for traditional financing. MACED has helped several small businesses in Eastern Kentucky determine their

eligibility for the PPP, navigate the application process, and receive much-needed financial assistance from this program. The dollars extended to these businesses have been the difference between staying in operation and closing their doors. John-Mark Hack is the Lending Director at MACED. He can be reached via email at john-mark@maced.org.

**DON'T FORGET TO  
RENEW YOUR PAPER!!!  
CALL 606-743-3551 TO  
RENEW WITH CARD.**

**NOTICE**

PLEASE TAKE NOTICE that, in an application to be filed June 29, 2020, Kentucky Power Company will seek approval by the Public Service Commission of Kentucky to adjust its electric rates and charges effective on and after December 30, 2020.

**KENTUCKY POWER COMPANY'S CURRENT AND PROPOSED RATES**

<u>Residential Service - Rate</u> (Tariff Codes 011, 012, 013, 014, 015, 017, 022, 054, 059)		
	<u>Current</u>	<u>Proposed</u>
Basic Service Charge per Month:	\$14.00	\$17.50
Energy Charge per kWh:		
March through November:		
All kWh	9.810¢	12.265¢
December, January and February:		
First 1,100 kWh:	N/A	12.265¢
All kWh Over 1,100	N/A	6.265¢
Load Management Water-Heating Provision		
Tariff 011 - Energy Charge per kWh	6.212¢	8.251¢
Storage Water Heating Provision		
Tariff 012 - Energy Charge per kWh	6.212¢	8.251¢
Tariff 013 - Energy Charge per kWh	6.212¢	8.251¢
Tariff 014 - Energy Charge per kWh	6.212¢	8.251¢
Electric Vehicle Charging Provision		
Energy Charge:		
On-Peak Billing period per kWh	N/A	15.737¢
Off-Peak Billing period per kWh	N/A	8.251¢
<u>Residential Service Load Management Time-of-Day</u> (Tariff Codes 026, 030, 032, 034)		
	<u>Current</u>	<u>Proposed</u>
Service Charge per Month	\$16.00	\$21.00
Energy Charge:		
On-Peak Billing period per kWh	14.504¢	15.737¢
Off-Peak Billing period per kWh	6.212¢	8.251¢
Separate Meter Charge per month	\$3.75	\$4.30
<u>Residential Service Time-of-Day</u> (Tariff Codes 036)		
	<u>Current</u>	<u>Proposed</u>
Service Charge per Month	\$16.00	\$21.00
Energy Charge:		
On-Peak Billing period per kWh	14.550¢	15.737¢
Off-Peak Billing period per kWh	6.212¢	8.251¢
<u>Experimental Residential Service Time-of-Day2</u> (Tariff Codes 027)		
	<u>Current</u>	<u>Proposed</u>
Service Charge per Month	\$16.00	\$21.00
Energy Charge:		
On-Peak Summer Billing period per kWh	18.005¢	19.580¢
On-Peak Winter Billing period per kWh	15.508¢	17.083¢
Off-Peak Billing period per kWh	8.241¢	9.816¢
<u>Residential Demand-Metered Electric Service</u> (Tariff Codes 018)		
	<u>Current</u>	<u>Proposed</u>
Service Charge per Month	\$17.50	\$21.00
Energy Charge:		
On-Peak Billing period per kWh	9.890¢	14.374¢
Off-Peak Billing period per kWh	7.174¢	8.251¢
Demand Charge per kW of monthly billing demand	\$4.02	\$4.18



# MONEY FOR FARM IMPROVEMENTS AVAILABLE...

## COUNTY AGRICULTURAL INVESTMENT PROGRAM (CAIP)

Administered by  
**Morgan County Fiscal Court**  
 450 Prestonsburg Street  
 West Liberty, KY 41472  
 (606) 743-3897  
 mcfc.ve@gmail.com

**Eligible Investment Areas:**  
 Agricultural Diversification  
 Large Animal - Small Animal  
 Farm Infrastructure  
 Fencing & On-Farm Water  
 Forage & Grain Improvement  
 Innovative Ag. Systems  
 On-Farm Energy  
 Poultry & Other Fowl

**Technology & Leadership Development  
 Value Added & Marketing**

Applications are available for  
 Morgan County's CAIP to assist  
 farmers in making important  
 farm investments.

**Application Period:**  
**July 10 through August 3, 2020**

**No applications will be accepted  
 before July 10 or after August 3**

**Application Availability:**  
 Local Farm Stores  
 Morgan County Extension Office  
 Morgan County Judge Executive Office

**For More Information:**  
**Contact: Vanessa Elam at  
 (606) 743-9797 or Email:  
 mcfc.ve@gmail.com**

All applications are scored, based on  
 the scoring criteria set by the Kentucky  
 Agricultural Development Board.

C-6-25-4TRA

### KENTUCKY POWER COMPANY'S PROPOSED NEW AND MODIFIED TARIFFS

Kentucky Power is proposing the following new and modified tariffs.

- \*Grid Modernization Rider Tariff
- \*Demand Response Service Tariff
- \*Contract Service - Interruptible Power Tariff (C.S. - I.R.P.)
- \*Flex Pay Tariff
- \*Net Metering Service Tariff
- \*Net Metering Service II Tariff
- \*Flexible Lighting provision of Tariffs Outdoor Lighting (O.L.) and Street Lighting (S.L.)
- \*Electric Vehicle Charging provision of Tariffs Residential Service (R.S.), General Service (G.S.) and Large General Service (L.G.S.)
- \*Federal Tax Cut Tariff
- \*Non-Utility Generator Tariff

Kentucky Power is also proposing changes to the rates for other customer classes. These customer classes and the changes in their associated rates are listed in the tables shown below. Kentucky Power is also proposing changes in the text of some of its rate schedules and other tariff provisions, including its terms and conditions for electric service and miscellaneous charges. The proposed rates reflect a proposed annual increase in electric revenues of approximately 12.2% to Kentucky Power.

The estimated amount of the annual change and the average monthly bill to which the proposed electric rates will apply for each electric customer class are as follows:

Electric Rate Class	Average Usage (kWh)	Annual \$ Increase	Annual % Increase	Monthly Bill\$ Increase	Monthly Bill% Increase
<b>Residential Service</b>					
Residential Service	14,890	277.92	16.0	23.16	16.0
Residential Load Management Time-of-Day Energy (TOD)	19,146	361.80	17.1	30.15	17.1
Residential Service Time-of-Day	19,065	364.80	20.5	30.40	20.5
Experimental Residential Service Time-of-Day	N/A	N/A	N/A	N/A	N/A
Residential Demand-Metered Electric Service	N/A	N/A	N/A	N/A	N/A
<b>General Service</b>					
General Service	19,779	296.86	10.7	24.74	10.7
Recreational Lighting Service	15,063	222.84	11.2	18.57	11.2
Load Management TOD	15,286	341.76	18.1	28.48	18.1
Optional Unmetered Service	2,521	35.04	7.3	2.92	7.3
Small General Service TOD	16,282	706.80	36.7	58.80	36.7
Medium General Service TOD	39,349	456.84	9.6	38.07	9.6
<b>Large General Service</b>					
Large General Service	732,483	8,929.44	10.3	744.12	10.3
Large General Service Load Management TOD	257,935	3,726.36	12.8	310.53	12.8
Large General Service TOD	993,906	12,621.12	11.7	1,051.76	11.7
<b>Industrial Service</b>					
Industrial General Service	29,509,663	165,207.36	7.6	13,767.28	7.6
<b>All Other</b>					
Municipal Waterworks	203,647	2,011.56	9.1	167.63	9.1
Outdoor Lighting	768	17.76	10.8	1.48	10.8
Street Lighting	708	11.04	6.1	0.92	6.1
C.A.T.V. 2 User	N/A	N/A	N/A	N/A	N/A
C.A.T.V. 3 User	N/A	N/A	N/A	N/A	N/A
COGEN/SPP I	N/A	N/A	N/A	N/A	N/A
COGEN/SPP II	N/A	N/A	N/A	N/A	N/A

A detailed notice of all proposed revisions and a complete copy of the proposed tariffs containing the proposed text changes and rates may be obtained by submitting a written request by e-mail to [kentucky\\_regulatory\\_services@aep.com](mailto:kentucky_regulatory_services@aep.com) or by mail to Kentucky Power Company, ATTN: Regulatory Services, 1645 Winchester Avenue, Ashland, Kentucky, 41101, or by visiting Kentucky Power's website at [www.kentuckypower.com](http://www.kentuckypower.com).

A person may examine Kentucky Power's application at the offices of Kentucky Power located at 1645 Winchester Avenue, Ashland, Kentucky, at Kentucky Power's local offices, and at Kentucky Power's website at [www.kentuckypower.com](http://www.kentuckypower.com). When the Commission's offices reopen to the public, a person may also examine the application at the Public Service Commission's offices located at 211 Sower Boulevard, Frankfort, Kentucky, Monday through Friday, 8:00 a.m. to 4:30 p.m., or may view and download the application through the Commission's Web site at <http://psc.ky.gov>.

Comments regarding the application may be submitted to the Public Service Commission by mail to Public Service Commission, Post Office Box 615, Frankfort, Kentucky 40602, or by sending an email to the Commission's Public Information Officer at [psc.info@ky.gov](mailto:psc.info@ky.gov). All comments should reference Case No. 2020-00174.

The rates contained in this notice are the rates proposed by Kentucky Power, but the Public Service Commission may order rates to be charged that differ from the proposed rates contained in this notice. A person may submit a timely written request for intervention to the Public Service Commission, Post Office Box 615, Frankfort, Kentucky 40602, establishing the grounds for the request including the status and interest of the party. If the Commission does not receive a written request for intervention within thirty (30) days after the initial publication or mailing of the notice, the Commission may take final action on the application.

Kentucky Power Company  
 1645 Winchester Avenue  
 Ashland, KY 41101  
 800-572-1113

Public Service Commission  
 211 Sower Boulevard  
 Frankfort, KY 40602  
 502-564-3940



KCP

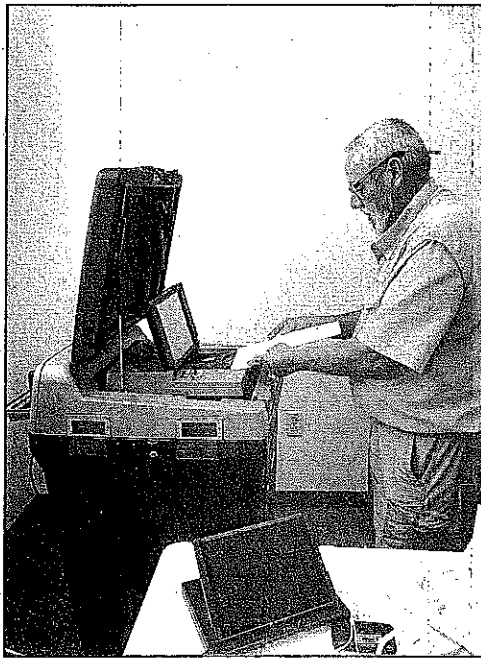

**Counting Primary Election Ballots**

James Manning, a local board of elections member, is pictured above feeding an absentee ballot for the June 23 primary into a vote counting machine. Manning, along with other representatives from the Democrat and Republican parties, have been working to process ballots for the primary. Complete local results will be released by County Clerk Randy Williams on June 30.

**St. Claire to get \$900,000 to fight opioid crisis**

WASHINGTON, D.C., June 11 - U.S. Senate Majority Leader Mitch McConnell (R-Ky.) announced today St. Claire HealthCare in Morehead, Kentucky, was awarded a \$900,000 competitive federal grant from the U.S. Department of Health and Human Services' Health Resources and Services Administration (HRSA). St. Claire plans to use the federal funding in coordination with the North-

eastern Kentucky families, infections, which are believed to be increasing through intravenous drug use.

Said Senator McConnell, who was instrumental in securing the grant:

"During the coronavirus pandemic, we cannot lose focus on combating the scourge of addiction in our communities. Kentucky sadly remains one of the hardest hit states by opioid and substance abuse, but we are also home to many of the leaders of the national recovery. St. Claire continues to make a great positive impact for North-

**NOTICE**

PLEASE TAKE NOTICE that, in an application to be filed June 29, 2020, Kentucky Power Company will seek approval by the Public Service Commission of Kentucky to adjust its electric rates and charges effective on and after December 30, 2020.

**KENTUCKY POWER COMPANY'S CURRENT AND PROPOSED RATES**

Residential Service - Rate (Tariff Codes 011, 012, 013, 014, 015, 017, 022, 054, 059)		
	Current	Proposed
Basic Service Charge per Month:	\$14.00	\$17.50
Energy Charge per kWh:		
March through November:		
All kWh	9.810¢	12.265¢
December, January and February:		
First 1,100 kWh	N/A	12.265¢
All kWh Over 1,100	N/A	6.265¢
Load Management Water-Heating Provision		
Tariff 011 - Energy Charge per kWh	6.212¢	8.251¢
Storage Water Heating Provision		
Tariff 012 - Energy Charge per kWh	6.212¢	8.251¢
Tariff 013 - Energy Charge per kWh	6.212¢	8.251¢
Tariff 014 - Energy Charge per kWh	6.212¢	8.251¢
Electric Vehicle Charging Provision		
Energy Charge:		
On-Peak Billing period per kWh	N/A	15.737¢
Off-Peak Billing period per kWh	N/A	8.251¢
Residential Service Load Management Time-of-Day (Tariff Codes 028, 030, 032, 034)		
	Current	Proposed
Service Charge per Month	\$16.00	\$21.00
Energy Charge:		
On-Peak Billing period per kWh	14.504¢	15.737¢
Off-Peak Billing period per kWh	6.212¢	8.251¢
Separate Meter Charge per month	\$3.75	\$4.30
Residential Service Time-of-Day (Tariff Codes 036)		
	Current	Proposed
Service Charge per Month	\$16.00	\$21.00
Energy Charge:		
On-Peak Billing period per kWh	14.550¢	15.737¢
Off-Peak Billing period per kWh	6.212¢	8.251¢
Experimental Residential Service Time-of-Day 2 (Tariff Codes 027)		
	Current	Proposed
Service Charge per Month	\$16.00	\$21.00
Energy Charge:		
On-Peak Summer Billing period per kWh	18.005¢	19.580¢
On-Peak Winter Billing period per kWh	15.508¢	17.083¢
Off-Peak Billing period per kWh	8.241¢	9.816¢
Residential Demand-Metered Electric Service (Tariff Codes 018)		
	Current	Proposed
Service Charge per Month	\$17.50	\$21.00
Energy Charge:		
On-Peak Billing period per kWh	9.890¢	14.374¢
Off-Peak Billing period per kWh	7.174¢	8.251¢
Demand Charge per KW of monthly billing demand	\$4.02	\$4.18

In coordination with the Northeast Kentucky Substance Use Response Coalition to provide medication-assisted treatment services, which are lacking in the region. It also plans to use the funding to address the growing rate of Hepatitis C and I was proud to help them secure these much-needed federal funds. As Senate Majority Leader, I'll continue mobilizing the federal government to deliver for Kentucky's fight against the addiction crisis."

## MONEY FOR FARM IMPROVEMENTS AVAILABLE...

### COUNTY AGRICULTURAL INVESTMENT PROGRAM (CAIP)

Administered by  
**Morgan County Fiscal Court**  
 450 Prestonsburg Street  
 West Liberty, KY 41472  
 (606) 743-3897  
 mcfc.ve@gmail.com

**Eligible Investment Areas:**  
 Agricultural Diversification  
 Large Animal - Small Animal  
 Farm Infrastructure  
 Fencing & On-Farm Water  
 Forage & Grain Improvement  
 Innovative Ag. Systems  
 On-Farm Energy  
 Poultry & Other Fowl  
 Technology & Leadership Development  
 Value Added & Marketing

Applications are available for  
 Morgan County's CAIP to assist  
 farmers in making important  
 farm investments.

**Application Period:**  
 July 10 through August 3, 2020

No applications will be accepted  
 before July 10 or after August 3

**Application Availability:**  
 Local Farm Stores  
 Morgan County Extension Office  
 Morgan County Judge Executive Office

**For More Information:**  
 Contact: Vanessa Elam at  
 (606) 743-9797 or Email:  
 mcfc.ve@gmail.com

All applications are scored, based on  
 the scoring criteria set by the Kentucky  
 Agricultural Development Board.

C-9-25-417A

#### KENTUCKY POWER COMPANY'S PROPOSED NEW AND MODIFIED TARIFFS

Kentucky Power is proposing the following new and modified tariffs.

- Grid Modernization Rider Tariff
- Demand Response Service Tariff
- Contract Service - Interruptible Power Tariff (C.S. - I.R.P.)
- Real Time Tariff
- Net Metering Service Tariff
- Net Metering Service II Tariff
- Electric Lighting provision of Tariffs Outdoor Lighting (O.L.) and Street Lighting (S.L.)
- Electric Vehicle Charging provision of Tariffs Residential Service (R.S.), General Service (G.S.) and Large General Service (L.G.S.)
- Federal Tax Cut Tariff
- Net Utility Generator Tariff

Kentucky Power is also proposing changes to the rates for other customer classes. These customer classes and the changes in their associated rates are listed in the tables shown below. Kentucky Power is also proposing changes in the text of some of its rate schedules and other tariff provisions, including its terms and conditions for electric service and miscellaneous charges. The proposed rates reflect a proposed annual increase in electric revenues of approximately 12.2% to Kentucky Power.

The estimated amount of the annual change and the average monthly bill to which the proposed electric rates will apply for each electric customer class are as follows:

Electric Rate Class	Average Usage (KWH)	Annual \$ Increase	Annual % Increase	Monthly Bill \$ Increase	Monthly Bill % Increase
<b>Residential Service</b>					
Residential Service	14,890	277.92	16.0	23.16	16.0
Residential Load Management Time-of-Day Energy (TOD)	19,146	361.80	17.1	30.15	17.1
Residential Service Time-of-Day	19,065	364.80	20.5	30.40	20.5
Experimental Residential Service Time-of-Day	N/A	N/A	N/A	N/A	N/A
Residential Demand Metered Electric Service	N/A	N/A	N/A	N/A	N/A
<b>General Service</b>					
General Service	19,779	296.88	10.7	24.74	10.7
Recreational Lighting Service	15,063	222.84	11.2	18.57	11.2
Load Management TOD	15,286	341.76	18.1	28.48	18.1
Optional Unmetered Service	2,521	35.04	7.3	2.92	7.3
Small General Service TOD	16,282	706.80	36.7	58.90	36.7
Medium General Service TOD	39,349	456.84	9.6	38.07	9.6
<b>Large General Service</b>					
Large General Service	732,483	8,929.44	10.3	744.12	10.3
Large General Service Load Management TOD	257,935	3,726.36	12.8	310.53	12.8
Large General Service TOD	983,908	12,621.12	11.7	1,051.76	11.7
<b>Industrial Service</b>					
Industrial General Service	29,509,663	165,207.36	7.6	13,767.28	7.6
<b>All Other</b>					
Municipal Waterworks	203,647	2,011.56	9.1	167.63	9.1
Outdoor Lighting	768	17.76	10.8	1.48	10.8
Street Lighting	768	11.04	8.1	0.92	8.1
CAIT V. 2 User	N/A	N/A	N/A	N/A	N/A
CAIT V. 3 User	N/A	N/A	N/A	N/A	N/A
COGEN/SPP	N/A	N/A	N/A	N/A	N/A
COGEN/SPP	N/A	N/A	N/A	N/A	N/A

A detailed notice of all proposed revisions and a complete copy of the proposed tariffs containing the proposed text changes and rates may be obtained by submitting a written request by e-mail to [kentucky\\_regulatory\\_services@aep.com](mailto:kentucky_regulatory_services@aep.com) or by mail to Kentucky Power Company, ATTN: Regulatory Services, 1645 Winchester Avenue, Ashland, Kentucky, 41101, or by visiting Kentucky Power's website at [www.kentuckypower.com](http://www.kentuckypower.com).

A person may examine Kentucky Power's application at the offices of Kentucky Power located at 1645 Winchester Avenue, Ashland, Kentucky, at Kentucky Power's local offices, and at Kentucky Power's website at [www.kentuckypower.com](http://www.kentuckypower.com). When the Commission's offices reopen to the public, a person may also examine the application at the Public Service Commission's offices located at 211 Sower Boulevard, Frankfort, Kentucky, Monday through Friday, 8:00 a.m. to 4:30 p.m., or may view and download the application through the Commission's Web site at <http://psc.ky.gov>.

Comments regarding the application may be submitted to the Public Service Commission by mail to Public Service Commission, Post Office Box 615, Frankfort, Kentucky 40602, or by sending an email to the Commission's Public Information Officer at [psc.info@ky.gov](mailto:psc.info@ky.gov). All comments should reference Case No. 2020-00174.

The rates contained in this notice are the rates proposed by Kentucky Power, but the Public Service Commission may order rates to be charged that differ from the proposed rates contained in this notice. A person may submit a timely written request for intervention to the Public Service Commission, Post Office Box 615, Frankfort, Kentucky 40602, establishing the grounds for the request including the status and interest of the party. If the Commission does not receive a written request for intervention within thirty (30) days after the initial publication or mailing of the notice, the Commission may take final action on the application.

Kentucky Power Company  
 1645 Winchester Avenue  
 Ashland, KY 41101  
 800-572-1113

Public Service Commission  
 211 Sower Boulevard  
 Frankfort, KY 40602  
 502-564-3940