

**COMMONWEALTH OF KENTUCKY**  
**BEFORE THE PUBLIC SERVICE COMMISSION**

**In the Matter of:**

<b>ELECTRONIC APPLICATION OF KENTUCKY</b>	)	
<b>UTILITIES COMPANY FOR AUTHORIZATION OF</b>	)	
<b>CHANGES IN SERVICE TERRITORY WITH</b>	)	<b>CASE NO. 2020-00135</b>
<b>FARMERS RECC</b>	)	

**APPLICATION**

Kentucky Utilities Company (“KU”), pursuant to KRS 278.018(6), 807 KAR 5:001 Section 14, and 807 KAR 5:001, Section 22, hereby applies for approval of changes in its certified service territory as agreed to with Farmers RECC (“Farmers”).

1. KU’s mailing address is Kentucky Utilities Company, Post Office Box 32010, 220 West Main Street, Louisville, Kentucky 40202. KU may be reached by electronic mail at the electronic mail addresses of its counsel set forth below.

2. KU was incorporated in Kentucky on August 17, 1912, and in Virginia on November 26, 1991 (and effective as of December 1, 1991), and is in good standing in both Kentucky and Virginia.

3. KU is a public utility, as defined in KRS 278.010(3)(a), engaged in the electric business. KU generates and purchases electricity, and distributes and sells electricity at retail in the following counties in Central, Northern, Southeastern, and Western Kentucky:

Adair	Edmonson	Jessamine	Ohio
Anderson	Estill	Knox	Oldham
Ballard	Fayette	Larue	Owen
Barren	Fleming	Laurel	Pendleton
Bath	Franklin	Lee	Pulaski
Bell	Fulton	Lincoln	Robertson
Bourbon	Gallatin	Livingston	Rockcastle

Boyle	Garrard	Lyon	Rowan
Bracken	Grant	Madison	Russell
Bullitt	Grayson	Marion	Scott
Caldwell	Green	Mason	Shelby
Campbell	Hardin	McCracken	Spencer
Carlisle	Harlan	McCreary	Taylor
Carroll	Harrison	McLean	Trimble
Casey	Hart	Mercer	Union
Christian	Henderson	Montgomery	Washington
Clark	Henry	Muhlenberg	Webster
Clay	Hickman	Nelson	Whitley
Crittenden	Hopkins	Nicholas	Woodford
Daviess			

4. Pursuant to 807 KAR 5:001 Section 8, on April 20, 2020, KU filed with the Commission notice of its election of the use of electronic filing procedures in this proceeding. Copies of all orders, pleadings and other communications related to this proceeding should be directed to:

Rick E. Lovekamp  
 Manager – Regulatory Strategy/Policy  
 LG&E and KU Services Company  
 220 West Main Street  
 Louisville, Kentucky 40202  
[rick.lovekamp@lge-ku.com](mailto:rick.lovekamp@lge-ku.com)

Sara V. Judd  
 Senior Corporate Attorney  
 LG&E and KU Services Company  
 220 West Main Street  
 Louisville, Kentucky 40202  
[sara.judd@lge-ku.com](mailto:sara.judd@lge-ku.com)

5. Description of Changes in Service Territory:

As explained in this application and in the attached exhibits, KU and Farmers have individually agreed to the requested territorial change for this residential home. The proposed territorial boundary change serves the purposes of KRS 278.016 by avoiding unnecessary encumbrance of the landscape, promotes the orderly development of retail electric service and

minimizes disputes between retail electric suppliers.

The property owner at 475 Guthrie Street in Horse Cave, Kentucky requested that KU provide electric service to a trailer home located on the property. The customer has been providing their own electric service via a generator. In an effort to provide service consistent with the request, KU developed a few options. All of these options, however, posed significant challenges: First, a neighboring property owner denied KU's request for an easement that would be necessary for KU to provide the requested service. KU then evaluated the use of an existing road easement but found that the easement was too narrow and would place KU equipment too close to the road. Finally, KU considered establishing a new, longer route which would entail establishing new easements and installing new poles and a line, thus causing far greater expenses than the load justifies. Farmers has existing single phase primary service located just north of this property, and is able to provide electric service to the customer by simply constructing one or two span extensions.

KU and Farmers agree to redraw the certified territorial boundary to carve out approximately two acres of the existing property's 12.96 acres.

The territorial maps and other attachments provided constitute the entire agreement between KU and Farmers.

6. Agreement and Maps:

Application Exhibit 1 of this filing includes the summary list identifying KU and Farmers personnel familiar with the specifics of the facilities available, the reason for the change and purposes served under KRS 278.016, and copies of the territorial (quadrant) map, detailed site map, and agreement signed by both parties for the properties involved.

**WHEREFORE**, KU hereby requests, pursuant to KRS 278.018, that the Commission

enter an order approving the updates to the Quadrant Map to reflect the current requested service territory change and the agreement between KU and Farmers.

Dated: 4/27/2020

Respectfully submitted,

*Sara V. Judd*

---

Sara V. Judd  
Senior Corporate Attorney  
LG&E and KU Services Company  
220 West Main Street  
Louisville, Kentucky 40202  
502-627-4850  
sara.judd@lge-ku.com

**CERTIFICATE OF COMPLIANCE**

In accordance with 807 KAR 5:001 Section 8(7), this is to certify that Kentucky Utilities Company's April 27, 2020 electronic filing is a true and accurate copy of the documents being filed in paper medium; that the electronic filing has been transmitted to the Commission on April 27, 2020; that there are currently no parties that the Commission has excused from participation by electronic means in this proceeding; and that an original of the filing will be filed with the Commission within 30 days of the lifting of the state of emergency.

*Sara V. Judd* \_\_\_\_\_

Sara V. Judd  
Senior Corporate Attorney  
LG&E and KU Services Company  
220 West Main Street  
Louisville, Kentucky 40202  
502-627-4850

sara.judd@lge-ku.com

# APPLICATION EXHIBIT 1

- TERRITORIAL BOUNDARY CHANGES
  - MAPS & AGREEMENTS

## TERRITORIAL CHANGE INFORMATION

(7/2019)

Affected Property: 475 Guthrie St. Horse Cave, KY

Foreign Utility: Farmers RECC

Quadrant Map: 25-I-1

Agreement Date: 01.08.2020 (date of last signature)

1.  Utilities signed copy of quadrant (Key) map showing revised territorial line with a note referencing the property/customer, and date of the territorial agreement.

2.  Utilities signed copy of site map (Plat) and/or territorial agreement showing original and revised territorial boundary.

The map must include coordinates accurate to within 3 meters for at least **four** points on the territorial line. It is preferable that these points include the beginning and ending points of the change. We also must provide the coordinate system used: This will be utilizing Global Positioning System (GPS) with the coordinates based upon WGS84.

3.  Copies of all written agreements (**1** needed - not original).

4. Name of employee who would serve as KU's witness if a hearing is required:  
Donna M. Goodrich

5. Name and mailing address of the foreign utility, and the name and title of their official who is to receive the Commission stamped quadrant map:

Farmers RECC  
Mr. Chuck Bishop - Director of Engineering  
504 S Broadway St.  
Glasgow KY 42141  
270-670-4736

6. The reason(s) for the boundary change (realignment with lot/property lines, closest utility (give details), it is the least cost of providing service to the customer(s), etc.):

Unable to obtain right-of-way for distribution line and alternative route is unnecessarily costly given the load.

7. How does this boundary change promote the purposes of KRS 278.016? (check all that apply)

- Promotes the orderly development of retail electric service
- Avoids wasteful duplication of facilities
- Avoids unnecessary encumbering of the landscape
- Prevents waste of materials and natural resources
- Is necessary for the public convenience and necessity
- Minimizes disputes between retail electric suppliers which may result in inconvenience, diminished efficiency, and higher cost to the consumer

8. Will any retail customer change electric supplier as the result of this boundary change?

No (Check this if no retail customers were receiving service)

AGREEMENT

Kentucky Utilities Company and Farmers RECC hereby agree that Farmers RECC will serve the property located at 475 Guthrie St, Horse Cave KY 42749. This property is recorded in the Hart County Clerks office in the name of Odell Robertson in Deed Book 347, Page 566. The property is listed as being 12.96 acres, Farmers will serve approximately 2 acres to provide electricity to the dwelling located at 598 Guthrie St.

Farmers RECC

By: CEL Bishop

Title: VP Engineering

Date: 12/17/2019

Kentucky Utilities Company

By: Danna M Goodrich

Title: Manager, Operations

Date: 1/8/2020



**APPLICATION  
CONTAINS  
LARGE OR OVERSIZED  
MAPS**

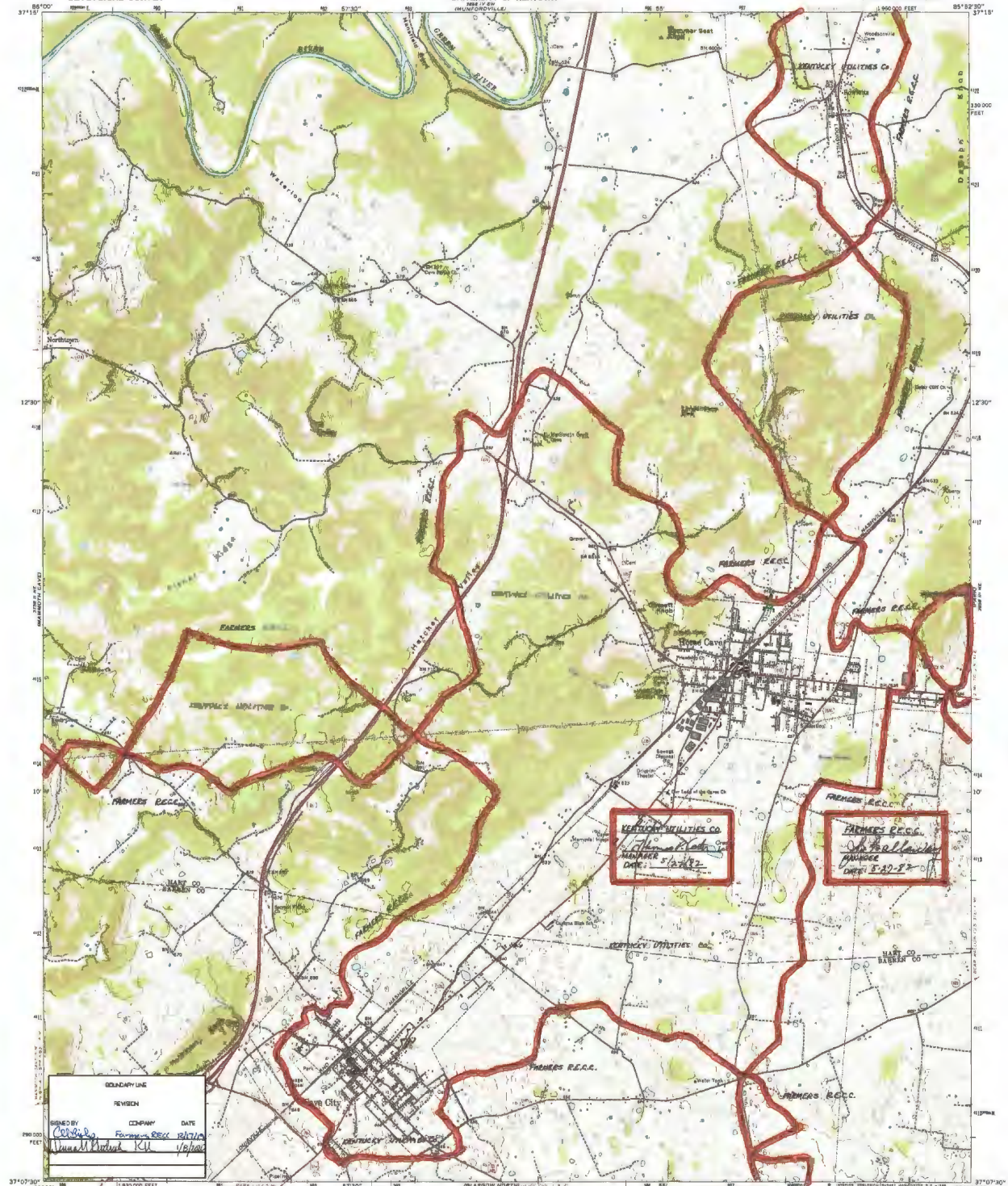

BOUNDARY LINE	REVISION
BY	DATE
<i>W. M. H. R. K. H.</i>	<i>10/10/68</i>

Mapped, edited, and published by the Geological Survey  
Control by USGS and USCGS  
Topography by photogrammetric methods from aerial  
photographs taken 1953. Field check 1954. Revised 1956  
Photometric projection. 1927 North American datum  
10,000-foot grid based on Kentucky coordinate system, south zone  
1000-meter Universal Transverse Mercator grid lines  
zone 18, sphere is spheroid  
Fine red dashed lines indicate selected fence and field lines where  
generally visible on aerial photographs. This information is unchecked

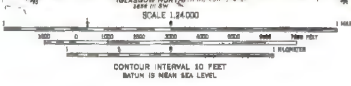

PUBLIC SERVICE COMMISSION  
APPROVED  
AS TO AREA CERTIFICATION  
BOUNDARY LINES  
Date *5/10/68* Approved *R.H.H.*

ROAD CLASSIFICATION	
Heavy-duty	Light-duty
Medium-duty	Unimproved
Interstate Route	U.S. Route
	State Route

THIS MAP COMPLIES WITH NATIONAL MAP ACCURACY STANDARDS  
FOR SALE BY U.S. GEOLOGICAL SURVEY, WASHINGTON, D.C. 20545,  
KENTUCKY GEOLOGICAL SURVEY, LEXINGTON, KENTUCKY 40506,  
AND KENTUCKY DEPARTMENT OF COMMERCE, FRANKFORT, KENTUCKY 40601.  
A POLICE RESERVING TOPOGRAPHIC MAPS AND SHEETS IS AVAILABLE ON REQUEST.

25-I-1



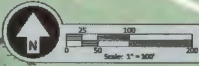

- NOT A PROPERTY BOUNDARY SURVEY -



**NOTES**

- 1.) SURVEY DATUM:  
SURVEY CONTROL WAS BASED ON A BVC VIAL EMBEDDED 80% BENCH.  
HORIZONTAL: KENTUCKY SOUTH ZONE (NAD83)  
VERTICAL: NORTH AMERICAN VERTICAL DATUM 1988 - GEOID 12A  
ALL MEASURED DISTANCES AND ELEVATIONS SHOWN HEREON ARE REFERENCED TO GRID NORTH OF THE KENTUCKY SOUTH ZONE STATE PLANE COORDINATE SYSTEM (NAD83).  
ALL HORIZONTAL MEASUREMENTS SHOWN HEREON ARE EXPRESSED IN US SURVEY FEET.
- 2.) THE TERRITORIAL BOUNDARY LINES SHOWN HEREON AREA BASED UPON MAP 25-1, APPROVED BY THE PUBLIC SERVICE COMMISSION ON SEPTEMBER 21, 2002.  
AGE ENGINEERING RECREATED AND REPLICATED THE EXISTING TERRITORIAL BOUNDARY LINES SHOWN HEREON BY SCALING AND BEST FITTING THE PROVIDED MAP TO GEOREFERENCED AERIAL IMAGERY.
- 3.) AGE ENGINEERING PERFORMED A FIELD SURVEY ON OCTOBER 11, 2023 TO LOCATE THE MOBILE HOME, BENCH AND PENCE BENCH HEREON.



**SURVEYORS CERTIFICATE**

AGE ENGINEERING RECREATED THE EXISTING TERRITORIAL BOUNDARY LINES SHOWN HEREON BASED UPON MAP 25-1, PROVIDED BY THE PUBLIC SERVICE COMMISSION. AGE ENGINEERING BEST FIT MAP 25-1 TO GEOREFERENCED AERIAL IMAGERY. THE RESULTS ARE SHOWN HEREON.

STATE OF KENTUCKY  
DAVID L. WIGGINS  
LAND SURVEYOR  
3836  
10/26/2023  
DATE

**BOUNDARY LINE**

REVISION

SIGNED BY	COMPANY	DATE
<i>David L. Wiggins</i>	Farmers RECC	12/17/23
<i>David L. Wiggins</i>	KU	1/8/2024

DATE: 10/16/2019  
SCALE: 1" = 100'  
DRAWN BY:

KENTUCKY UTILITIES - FARMERS RECC  
TERRITORIAL BOUNDARY CHANGES  
GUTHRIE STREET

P.O. BOX 204  
186 FOSTER LANE  
STANFORD, KY 40484



REVISION(S)

SHEET:  
1 OF 1