

WATER LINE REPLACEMENT PROJECT – PHASE I
WESTERN FLEMING CONTY WATER DISTRICT
FLEMING COUNTY, KENTUCKY

NOVEMBER 2019

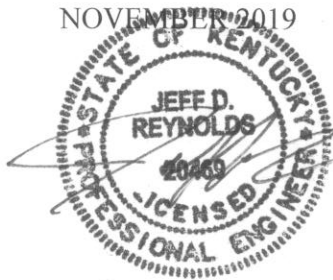

Prepared By:

HMB PROJECT #4250.00



3 HMB Circle, US 460
Frankfort, Kentucky 40601
(502) 695-9800

TABLE OF CONTENTS

1.	Advertisement for Bids	C-111-1 to C-111-2
2.	Instructions for Bidders.....	C-200-1 to C-200-10
3.	HUD Information to Bidders	HUD-ITB-1 to HUD-ITB-4
4.	Bid Form	C-410-1 to C-410-13
5.	Bid Bond.....	C-430-1 to C-430-2
6.	Certification – Equal Employment Opportunity	CDBG-EEO-1 to CDBG-EEO-2
7.	Certification – Labor Standards & Wages	CDBG-LS&PWR-1 to CDBG-LS&PWR-2
8.	Certification – Section 3.....	CDBG-Section 3-1 to CDBG-Section 3-6
9.	Subcontractor Forms	SF-1 to SF-3
10.	Notice of Award	C-510-1
11.	Agreement.....	C-520-1 to C-520-6
12.	Notice to Proceed	C-550-1
13.	Performance Bond	C-610-1 to C-610-3
14.	Payment Bond.....	C-615-1 to C-615-3
15.	Partial Pay Estimate	C-620-1
16.	Contract Change Order	C-941-1
17.	Certificate of Substantial Completion.....	C-625-1
18.	Wage Rate Disclaimer	WR-1
19.	Federal Wage Determination	FWR-1 to FWR-8
20.	CDBG General Conditions	CDBG-GC-1 to CDBG-GC-30
21.	CDBG Supplemental General Conditions	CDBG-SGC-1 to CDBG-SGC-20
22.	KY CDBG 5-3 Subcontract Form	CDBG-SUB-1 TO CDBG-SUB-47
23.	General Conditions	C-700-1 to C-700-65
24.	RUS Supplementary Conditions	C-800-1 to C-800-14
25.	Certification for Contracts, Grants and Loans	RD-1
26.	Certification Regarding Debarment.....	RD-2 to RD-3
27.	Compliance Statement	RD-4 to RD-5
28.	Certificate of Owner’s Attorney and Agency Concurrence.....	RD-6
29.	American Iron and Steel Requirements.....	RD-AIS-1 to RD-AIS-31
30.	CDBG Project Sign Detail.....	PS-1
31.	RD-ARC Project Sign Detail.....	PS-2
32.	Special Conditions.....	SC-1 to SC-8
33.	Technical Specifications	

DIVISION 1 - GENERAL REQUIREMENTS

Section	01010	Summary of Work	01010-1
	01020	Videotaping	01020-1 to 01020-6
	01041	Project Coordination	01041-1
	01150	Measurement and Payment	01150-1 to 01150-8
	01340	Shop Drawings, Product Data and Samples	01340-1 to 01340-8
	01562	Dust Control	01562-1
	01720	Record Documents.....	01720-1 to 01720-4

DIVISION 2 – SITE WORK

Section	02010	Subsurface Conditions	02010-1
	02255	Crushed Stone and Dense Grade Aggregate.....	02255-1 to 02255-2
	02513	Bituminous Concrete Paving.....	02513-1 to 02513-5

02665	Water Mains and Accessories	02665-1 to 02665-30
02933	Seeding.....	02933-1 to 02933-5
02957	Erosion Control and Stabilization.....	02957-1 to 02957-3

DIVISION 3 – CONCRETE

Section	03300	Cast-in-place Concrete	03300-1 to 03300-26
	03310	Flowable Fill Concrete.....	03310-1 to 03310-2

APPENDICES

1. Appendix A – TTI Railroad Agreement
2. Appendix B – Property Owner Release Form

ATTACHMENTS – to be completed by BIDDER and submitted with Bid

1. Bid Form
2. Bid Bond
3. Certification of Bidder Regarding Equal Employment Opportunity CDBG-EEO-1 to CDBG-EEO-2
4. Certification for Contractors, Grants and Loans RD-1
5. Certification Regarding Debarment RD-2 to RD-3
6. Compliance Statement RD-4 to RD-5

**WATER LINE REPLACEMENT PROJECT – PHASE I
WESTERN FLEMING COUNTY WATER DISTRICT
FLEMING COUNTY, KENTUCKY**

ADVERTISEMENT FOR BIDS

Sealed Bids for the construction of the Water Line Replacement Project – Phase I will be received by Western Fleming Water District, at the office of the Western Fleming County Water District, 1500 Ewing Road, Ewing, Kentucky, until 11:00 AM local time on **November 13, 2019** at which time the Bids received will be publicly opened and read. The Project consists of constructing

- Approximately 44,800 l.f. of water line replacement and upgrade with 10" water line and appurtenances.

The Issuing Office for the Bidding Documents is HMB Professional Engineers, Inc., 3 HMB Circle, Frankfort, KY 40601. Prospective Bidders may examine the Bidding Documents at the following places:

Western Fleming Water District, 1500 Ewing Road, Ewing, KY 41039

HMB Professional Engineers, Inc., 3 HMB Circle, Frankfort, Kentucky 40601

Buffalo Trace Area Development District, 201 Government Street, Suite 300, Maysville, KY 41056

Printed or electric copies of the Bidding Documents may be obtained from LYNN IMAGING, 328 Old Vine Street, Lexington, Kentucky 40507, upon payment as follows: \$300.00 per set (Hard Copy); \$200.00 per set (Electronic Copy). The phone number for LYNN IMAGING is (859) 226-5850. Note: Additional shipping charges may apply.

Sealed proposals for the Contract shall be clearly marked on the outside of the container as follows:

"Sealed proposal for Water Line Replacement Project – Phase I
Western Fleming County Water District

Not to be opened until 11:00 AM (local time), November 13, 2019

Time allowed for completion of **is 270 consecutive calendar days**.

If forwarded by mail, the sealed envelope containing the proposal must be enclosed in another envelope and mailed to the Western Fleming County Water District, 1500 Ewing Road, Ewing, KY 41039 allowing sufficient time for such mailing to reach this address prior to the scheduled closing time for the receipt of proposals.

Bids shall be accompanied by a certified check or bid bond payable to the Western Fleming County Water District in an amount not less than five percent (5%) of the base bid. No bidder may withdraw his bid for a period of ninety (90) days after the date bids are opened.

The Western Fleming County Water District reserves the right to reject any and all bids and to waive formalities and any bid that is obviously unbalanced may be rejected.

Attention of bidders is particularly called to the requirements as to conditions of employment to be observed and minimum wage rates to be paid under the contract. These include Section 3, Segregated Facility, Section 09 and E.O. 11246.

Bidders must comply with the President's Executive Order 11375, which prohibits discrimination in employment regarding race, creed, color, sex, or national origin. Bidders must comply with Title VI of the Civil Rights Act of 1964, and the Anti-Kickback Act, and the Contract Work Hours Standard Act.

Bidders must certify that they do not, and will not, maintain or provide for their employees any facilities that are segregated on the basis of race, color, creed or national origin.

Federal law prohibits discrimination on the grounds of race, color, national origin, religion, age, handicap, sexual orientation, gender identity, and sex in this project. Title VI Minority firms are particularly encouraged to participate.

Successful Bidder shall comply with 41 CFR 60-4, in regard to affirmative action, to insure equal opportunity to females and minorities and will apply the time tables and goals set forth therein.

Successful Bidder shall make positive efforts to use small, minority, women owned and disadvantaged businesses.

Vernon Barton
Chairman

(Date)

III. Information for Bidders

1. Receipt and Opening of Bids:

WFWD (herein called the "Owner"), invites bids on the form attached hereto, all blanks of which must be appropriately filled in. Bids will be received by the Owner at the office of WFWD until 11:00AM o'clock a.m./p.m., EST/EDT/CST/CDT, 11-13, 2019, and then at said office publicly opened and read aloud. The envelopes containing the bids must be sealed and addressed to Western Fleming County Water District at 1500 Ewing Road, Ewing, KY and designated as bid for Water Line Replacement.

The Owner may consider informal any bid not prepared and submitted in accordance with the provisions hereof and may waive any informalities or reject any and all bids. Any bid may be withdrawn prior to the above scheduled time for the opening of bids or authorized postponement thereof. Any bid received after the time and date specified shall not be considered. No bidder may withdraw a bid within 90 days after the date of the opening thereof.

2. Preparation of Bid: Each bid must be submitted on the prescribed form and accompanied by Certification of Bidder Regarding Equal Employment Opportunity, Form 950.1; Certification of Bidder (Contractor) Concerning Labor Standards and Prevailing Wage Requirements, Form 1421; Certification of Bidder Regarding Section 3 and Segregated Facilities; and Contractor Eligibility Certification Regarding Debarment, Suspension and Other Responsibilities. All blank spaces for bid prices must be filled in, in ink or typewritten, in both words and figures, and the foregoing Certifications must be fully completed and executed when submitted.

Each bid must be submitted in a sealed envelope bearing on the outside the name of the bidder, his/her address, and the name of the project for which the bid is submitted. If forwarded by mail, the sealed envelope containing the bid must be enclosed in another envelope addressed as specified in the bid form.

3. Subcontracts: The bidder is specifically advised that any person, for, or other party to whom it is proposed to award a subcontract under this contract:

- a. Must be acceptable to the Owner and have current eligibility status for federal programs; and
- b. Must submit Form 950.2, Certification by Proposed Subcontractor Regarding Equal Employment Opportunity, Certification of Proposed Subcontractor Regarding Section 3 and Segregated Facilities, and Subcontractor Eligibility Certification Regarding Debarment, Suspension and Other Responsibilities. Approval of the proposed subcontract award cannot be given by the Owner unless and until the proposed subcontractor has submitted the Certifications and/or other evidence showing that it has fully complied with any reporting requirements to which it is or was subject. Although the bidder is not required to attach such Certifications by proposed subcontractors to his/her bid, the bidder is here advised of this requirement so that appropriate action can be taken to prevent subsequent delay in subcontract awards.

4. Electronic/Facsimile Modification: Any bidder may modify his/her bid by electronic or facsimile communication at any time prior to the scheduled closing time for receipt of bids, provided such communication is received by the Owner prior to the closing time, and provided further, the Owner is satisfied that a written confirmation of the electronic/facsimile modification over the signature of the bidder was mailed prior to the closing time. The communication should not reveal the bid price but should provide the addition or subtraction or other modification so that the final prices or terms will not be known by the Owner until the sealed bid is opened. If written confirmation is received within two days from the closing time, no consideration will be given to the electronic/facsimile modification.

5. Method of Bidding: The Owner invites the following bid(s):

~~-(General Description of Work)-~~

6. Qualifications of Bidder: The Owner may make such investigations as he/she deems necessary to determine the ability of the bidder to perform the work, and the bidder shall furnish to the Owner all such information and data for this purpose as the Owner may request. The Owner reserves the right to reject any bid if the evidence submitted by, or investigation of, such bidder fails to satisfy the Owner that such bidder is properly qualified to carry out the obligations of the contract and to complete the work contemplated therein. Conditional bids will not be accepted.

7. Bid Security: Each bid must be accompanied by cash, certified check of the bidder, or a bid bond prepared on the Bid Bond Form attached hereto, duly executed by the bidder as principal and having as surety thereon a surety company approved by the Owner, in the amount of 5% of the bid. Such cash, checks or bid bonds will be returned promptly after the Owner and the accepted bidder have executed the contract, or if no award has been made within 30 days after the date of the opening of bids, upon demand of the bidder at any time thereafter, so long as he/she has not been notified of the acceptance of his/her bid.

8. Liquidated Damages for Failure to Enter into Contract: The successful bidder, upon his/her failure or refusal to execute and deliver the contract and bonds required within 10 days after s/he has received notice of the acceptance of his/her bid, shall forfeit to the Owner, as liquidated damages for such failure or refusal, the security deposited with his/her bid.

9. Time of Completion and Liquidated Damages: Bidder must agree to commence work on or before a date to be specified in a written "Notice to Proceed" of the Owner and to fully complete- the project within _____ consecutive calendar days thereafter. Bidder must agree also to pay as liquidated damages, the sum of \$_____ for each consecutive calendar day thereafter as hereinafter provided in the General Conditions.

10. Conditions of Work: Each bidder must inform him/herself fully of the conditions relating to the construction of the project and the employment of labor thereon. Failure to do so will not relieve a successful bidder of his/her obligation to furnish all material and labor necessary to carry out the provisions of his/her contract. Insofar as possible, the contractor, in carrying out the work, must employ such methods or

means as will not cause any interruption of or interference with the work of any other contractor.

11. Addenda and Interpretations: No interpretation of the meaning of the plans, specifications or other pre-bid documents will be made to any bidder orally.

Every request for such interpretation should be in writing addressed to HMB Engineers at 3 HMB Circle, Frankfort, KY and to be given consideration must be received at least five (5) days prior to the date fixed for the opening of bids. Any and all such interpretations and any supplemental instructions will be in the form of written addenda to the specifications which, if issued, will be mailed by certified mail with return receipt requested to all prospective bidders (at the respective addresses furnished for such purposes), not later than three days prior to the date fixed for the opening of bids. Failure of any bidder to receive any such addendum or interpretation shall not relieve such bidder from any obligation under his/her bid as submitted. All addenda so issued shall become part of the contract documents.

12. Security for Faithful Performance: Simultaneously with his/her delivery of the executed contract, the contractor shall furnish a surety bond or bonds as security for faithful performance of this contract and for the payment of all persons performing labor on the project under this contract and furnishing materials in connection with this contract, as specified in the General Conditions included herein. The surety on such bond or bonds shall be a duly authorized surety company satisfactory to the Owner.

13. Power of Attorney: Attorneys-in-fact who sign bid bonds or contract bonds must file with each bond a certified and effectively dated copy of their power of attorney.

14. Notice of Special Conditions: Attention is particularly called to those parts of the contract documents and specifications which deal with the following:
- a. Inspection and testing of materials.
 - b. Insurance requirements.
 - c. Wage rates.
 - d. Stated allowances.

15. Laws and Regulations: The bidder's attention is directed to the fact that all applicable State laws, municipal ordinances and the rules and regulations of all authorities having jurisdiction over construction of the project shall apply to the contract throughout, and they will be deemed to be included in the contract the same as though herein written in full.

16. Method of Award - Lowest Qualified Bidder: If at the time this contract is to be awarded, the lowest base bid submitted by a responsible bidder does not exceed the amount of funds then estimated by the Owner as available to finance the contract, the contract will be awarded on the base bid only. If such bid exceeds such amount, the Owner may reject all bids or may award the contract on the base bid combined with such deductible alternates applied in numerical order in which they are listed in the Form of Bid, as produces a net amount which is within the available funds. If all bids exceed funds available to finance the contract once all deductive alternatives have been applied, the owner may enter into negotiations with the three (3) lowest bidders. The only factor subject to negotiation, however, is price.

17. Obligation of Bidder: At the time of the opening of bids each bidder will be presumed to have inspected the site and to have read and to be thoroughly familiar with the plans and contract documents (including all addenda). The failure or omission of any bidder to examine any form, instrument or document shall in no way relieve any bidder from any obligation in respect of his/her bid.
18. Safety Standards and Accident Prevention: With respect to all work performed under this contract, the contractor shall:
 - a. Comply with the safety standards provisions of applicable Laws, building and construction codes and the "Manual of Accident Prevention in Construction" published by the Associated General Contractors of America, the requirements of the Occupational Safety and Health Act of 1970 (Public Law 91-596), and the requirements of Title 29 of the Code of Federal Regulations, Section 1518 as published in the "Federal Register", Volume 36, No.75, Saturday, April 17, 1971.
 - b. Exercise every precaution at all times for the prevention of accidents and the protection of persons (including employees) and property.
 - c. Maintain at his/her office or other well-known place at the job site, all articles necessary for giving first aid to the injured, and shall make standing arrangements for the immediate removal to a hospital or a doctor's care of persons (including employees), who may be injured on the job site before the employer has made a standing arrangement for removal of injured persons to a hospital or a doctor's care.

INSTRUCTIONS TO BIDDERS

TABLE OF CONTENTS

	Page
Article 1 – Defined Terms	1
Article 2 – Copies of Bidding Documents.....	1
Article 3 – Qualifications of Bidders.....	1
Article 4 – Site and Other Areas; Existing Site Conditions; Examination of Site; Owner’s Safety Program; Other Work at the Site	2
Article 5 – Bidder’s Representations.....	3
Article 6 – Pre-Bid Conference	4
Article 7 – Interpretations and Addenda	4
Article 8 – Bid Security	4
Article 9 – Contract Times.....	5
Article 10 – Liquidated Damages	5
Article 11 – Substitute and “Or-Equal” Items	5
Article 12 – Subcontractors, Suppliers, and Others	6
Article 13 – Preparation of Bid.....	6
Article 14 – Basis of Bid.....	7
Article 15 – Submittal of Bid	8
Article 16 – Modification and Withdrawal of Bid	8
Article 17 – Opening of Bids.....	9
Article 18 – Bids to Remain Subject to Acceptance	9
Article 19 – Evaluation of Bids and Award of Contract.....	9
Article 20 – Bonds and Insurance	10
Article 21 – Signing of Agreement	10
Article 22 - Wage Rates Requirements	10

ARTICLE 1 – DEFINED TERMS

1.01 Terms used in these Instructions to Bidders have the meanings indicated in the General Conditions and Supplementary Conditions. Additional terms used in these Instructions to Bidders have the meanings indicated below:

A. *Issuing Office* – The office from which the Bidding Documents are to be issued.

ARTICLE 2 – COPIES OF BIDDING DOCUMENTS

2.01 Complete sets of the Bidding Documents may be obtained from the Issuing Office in the number and format stated in the advertisement or invitation to bid.

2.02 Complete sets of Bidding Documents shall be used in preparing Bids; neither Owner nor Engineer assumes any responsibility for errors or misinterpretations resulting from the use of incomplete sets of Bidding Documents.

2.03 Owner and Engineer, in making copies of Bidding Documents available on the above terms, do so only for the purpose of obtaining Bids for the Work and do not authorize or confer a license for any other use.

ARTICLE 3 – QUALIFICATIONS OF BIDDERS

3.01 To demonstrate Bidder's qualifications to perform the Work, after submitting its Bid and within **[seven]** days of Owner's request, Bidder shall submit (a) written evidence establishing its qualifications such as financial data, previous experience, and present commitments, and (b) the following additional information:

A. Completion of Qualification Statement (if requested)

{or}

~~3.01 Prospective Bidders shall submit required information regarding their qualifications by **[insert deadline for prequalification submittals]**. Owner will review the submitted information to determine which contractors are qualified to bid on the Work. Owner will issue an Addendum listing those contractors that Owner has determined to be qualified to construct the project. Bids will only be accepted from listed contractors. The information that each prospective Bidder must submit to seek prequalification includes (a) written evidence establishing its qualifications such as financial data, previous experience, and present commitments, and (b) the following additional information:~~

~~A. [Evidence of prospective Bidder's authority to do business in the state where the Project is located.]~~

~~B. [Prospective Bidder's state or other contractor license number, if applicable.]~~

~~C. [Subcontractor and Supplier qualification information; coordinate with provisions of Article 12 of these Instructions, "Subcontractors, Suppliers, and Others."]~~

~~D. [Other required information regarding qualifications]~~

{or}

~~3.01 To demonstrate Bidder's qualifications to perform the Work, Bidder shall submit with its Bid (a) written evidence establishing its qualifications such as financial data, previous experience, and present commitments, and (b) the following additional information:~~

~~A. [Evidence of Bidder's authority to do business in the state where the Project is located.]~~

- ~~B. [Bidder's state or other contractor license number, if applicable.]~~
- ~~C. [Subcontractor and Supplier qualification information; coordinate with provisions of Article 12 of these Instructions, "Subcontractors, Suppliers, and Others."]~~
- ~~D. [Other required information regarding qualifications]~~

- 3.02 A Bidder's failure to submit required qualification information within the times indicated may disqualify Bidder from receiving an award of the Contract.
- 3.03 No requirement in this Article 3 to submit information will prejudice the right of Owner to seek additional pertinent information regarding Bidder's qualifications.
- 3.04 Bidder is advised to carefully review those portions of the Bid Form requiring Bidder's representations and certifications.

ARTICLE 4 – SITE AND OTHER AREAS; EXISTING SITE CONDITIONS; EXAMINATION OF SITE; OWNER'S SAFETY PROGRAM; OTHER WORK AT THE SITE

4.01 *Site and Other Areas*

- A. The Site is identified in the Bidding Documents. By definition, the Site includes rights-of-way, easements, and other lands furnished by Owner for the use of the Contractor. Any additional lands required for temporary construction facilities, construction equipment, or storage of materials and equipment, and any access needed for such additional lands, are to be obtained and paid for by Contractor.

4.02 *Existing Site Conditions*

- B. All items related to the Existing Site Conditions are shown on the Drawings or in the Specifications.
- E. Underground Facilities: Information and data shown or indicated in the Bidding Documents with respect to existing Underground Facilities at or contiguous to the Site are set forth in the Contract Documents and are based upon information and data furnished to Owner and Engineer by owners of such Underground Facilities, including Owner, or others.

4.03 *Site Visit and Testing by Bidders*

- C. Bidder shall conduct the Site visit during normal working hours, and shall not disturb any ongoing operations at the Site.
- D. Bidder is not required to conduct any subsurface testing, or exhaustive investigations of Site conditions.
- E. On request, and to the extent Owner has control over the Site, and schedule permitting, the Owner will provide Bidder access to the Site to conduct such additional examinations, investigations, explorations, tests, and studies as Bidder deems necessary for preparing and submitting a successful Bid. Owner will not have any obligation to grant such access if doing so is not practical because of existing operations, security or safety concerns, or restraints on Owner's authority regarding the Site.
- F. Bidder shall comply with all applicable Laws and Regulations regarding excavation and location of utilities, obtain all permits, and comply with all terms and conditions established by Owner or by property owners or other entities controlling the Site with respect to schedule, access, existing operations, security, liability insurance, and applicable safety programs.

- G. Bidder shall fill all holes and clean up and restore the Site to its former condition upon completion of such explorations, investigations, tests, and studies.

4.04 *Owner's Safety Program*

- A. Site visits and work at the Site may be governed by an Owner safety program. As the General Conditions indicate, if an Owner safety program exists, it will be noted in the Supplementary Conditions.

4.05 *Other Work at the Site*

- A. Reference is made to Article 8 of the Supplementary Conditions for the identification of the general nature of other work of which Owner is aware (if any) that is to be performed at the Site by Owner or others (such as utilities and other prime contractors) and relates to the Work contemplated by these Bidding Documents. If Owner is party to a written contract for such other work, then on request, Owner will provide to each Bidder access to examine such contracts (other than portions thereof related to price and other confidential matters), if any.

ARTICLE 5 - BIDDER'S REPRESENTATIONS

5.01 It is the responsibility of each Bidder before submitting a Bid to:

- A. examine and carefully study the Bidding Documents, and any data and reference items identified in the Bidding Documents;
- F. visit the Site, conduct a thorough, alert visual examination of the Site and adjacent areas, and become familiar with and satisfy itself as to the general, local, and Site conditions that may affect cost, progress, and performance of the Work;
- G. become familiar with and satisfy itself as to all Laws and Regulations that may affect cost, progress, and performance of the Work;
- H. carefully study all: (1) reports of explorations and tests of subsurface conditions at or adjacent to the Site and all drawings of physical conditions relating to existing surface or subsurface structures at the Site that have been identified in the Supplementary Conditions, especially with respect to Technical Data in such reports and drawings, and (2) reports and drawings relating to Hazardous Environmental Conditions, if any, at or adjacent to the Site that have been identified in the Supplementary Conditions, especially with respect to Technical Data in such reports and drawings; **There are no explorations and test of subsurface condition or Hazardous Environmental Conditions.**
- I. consider the information known to Bidder itself; information commonly known to contractors doing business in the locality of the Site; information and observations obtained from visits to the Site; and the Bidding Documents, with respect to the effect of such information, observations, and documents on (1) the cost, progress, and performance of the Work; (2) the means, methods, techniques, sequences, and procedures of construction to be employed by Bidder; and (3) Bidder's safety precautions and programs;
- J. agree, based on the information and observations referred to in the preceding paragraph, that at the time of submitting its Bid no further examinations, investigations, explorations, tests, studies, or data are necessary for the determination of its Bid for performance of the Work at the price bid and within the times required, and in accordance with the other terms and conditions of the Bidding Documents;

- K. become aware of the general nature of the work to be performed by Owner and others at the Site that relates to the Work as indicated in the Bidding Documents;
- L. promptly give Engineer written notice of all conflicts, errors, ambiguities, or discrepancies that Bidder discovers in the Bidding Documents and confirm that the written resolution thereof by Engineer is acceptable to Bidder;
- M. determine that the Bidding Documents are generally sufficient to indicate and convey understanding of all terms and conditions for the performance and furnishing of the Work; and
- N. agree that the submission of a Bid will constitute an incontrovertible representation by Bidder that Bidder has complied with every requirement of this Article, that without exception the Bid and all prices in the Bid are premised upon performing and furnishing the Work required by the Bidding Documents.

ARTICLE 6 - PRE-BID CONFERENCE

- 6.01 If a pre-Bid conference will be held, the time and location will be stated in the invitation or advertisement to bid. Representatives of Owner and Engineer will be present to discuss the Project. Bidders are encouraged to attend and participate in the conference. Engineer will transmit to all prospective Bidders of record such Addenda as Engineer considers necessary in response to questions arising at the conference. Oral statements may not be relied upon and will not be binding or legally effective.

ARTICLE 7 - INTERPRETATIONS AND ADDENDA

- 7.01 All questions about the meaning or intent of the Bidding Documents are to be submitted to Engineer in writing. Interpretations or clarifications considered necessary by Engineer in response to such questions will be issued by Addenda delivered to all parties recorded as having received the Bidding Documents. All Addenda will be issued a minimum of 3 days prior to Bid Opening. Only questions answered by Addenda will be binding. Oral and other interpretations or clarifications will be without legal effect.
- 7.02 Addenda may be issued to clarify, correct, supplement, or change the Bidding Documents.

ARTICLE 8 - BID SECURITY

- 8.01 A Bid must be accompanied by Bid security made payable to Owner in an amount of **five** percent of Bidder's maximum Bid price (determined by adding the base bid and all alternates) and in the form of a certified check, bank money order, or a Bid bond (on the form included in the Bidding Documents) issued by a surety meeting the requirements of Paragraphs 6.01 and 6.02 of the General Conditions.
- 8.02 The Bid security of the apparent Successful Bidder will be retained until Owner awards the contract to such Bidder, and such Bidder has executed the Contract Documents, furnished the required contract security, and met the other conditions of the Notice of Award, whereupon the Bid security will be released. If the Successful Bidder fails to execute and deliver the Contract Documents and furnish the required contract security within 15 days after the Notice of Award, Owner may consider Bidder to be in default, annul the Notice of Award, and the Bid security of that Bidder will be forfeited. Such forfeiture shall be Owner's exclusive remedy if Bidder defaults.

- 8.03 The Bid security of other Bidders that Owner believes to have a reasonable chance of receiving the award may be retained by Owner until the earlier of seven days after the Effective Date of the Contract or 91 days after the Bid opening, whereupon Bid security furnished by such Bidders will be released.
- 8.04 Bid security of other Bidders that Owner believes do not have a reasonable chance of receiving the award will be released within seven days after the Bid opening.

ARTICLE 9 - CONTRACT TIMES

- 9.01 The number of days within which, or the dates by which the Work is to be substantially completed and ready for final payment are set forth in the Agreement.

[or]

- ~~9.01 Bidder shall set forth in the Bid the time by which Bidder shall achieve Substantial Completion, subject to the restrictions established in Paragraph 14.04 of these Instructions. The Owner will take Bidder's time commitment regarding Substantial Completion into consideration during the evaluation of Bids, and it will be necessary for the apparent Successful Bidder to satisfy Owner that it will be able to achieve Substantial Completion within the time such Bidder has designated in the Bid. [If applicable include the following: Bidder shall also set forth in the Bid its commitments regarding the achievement of Milestones and readiness for final payment.] The Successful Bidder's time commitments will be entered into the Agreement (or incorporated in the Agreement by reference to the specific terms of the Bid).~~

ARTICLE 10 - LIQUIDATED DAMAGES

- 10.01 Provisions for liquidated damages, if any, for failure to timely attain Substantial Completion, or completion of the Work in readiness for final payment, are set forth in the Agreement.

ARTICLE 11 - SUBSTITUTE AND "OR-EQUAL" ITEMS

- 11.01 **The Contract for the Work, if awarded, will be on the basis of materials and equipment specified or described in the Bidding Documents, and those "or-equal" or substitute or materials and equipment subsequently approved by Engineer prior to the submittal of Bids and identified by Addendum. No item of material or equipment will be considered by Engineer as an "or-equal" or substitute unless written request for approval has been submitted by Bidder and has been received by Engineer at least 15 days prior to the date for receipt of Bids in the case of a proposed substitute and 5 days prior in the case of a proposed "or-equal." Each such request shall comply with the requirements of Paragraphs 7.04 and 7.05 of the General Conditions. The burden of proof of the merit of the proposed item is upon Bidder. Engineer's decision of approval or disapproval of a proposed item will be final. If Engineer approves any such proposed item, such approval will be set forth in an Addendum issued to all prospective Bidders. Bidders shall not rely upon approvals made in any other manner. Substitutes and "or-equal" materials and equipment may be proposed by Contractor in accordance with Paragraphs 7.04 and 7.05 of the General Conditions after Effective Date of the Contract.**
- 11.02 **All prices that Bidder sets forth in its Bid shall be based on the presumption that the Contractor will furnish the materials and equipment specified or described in the Bidding Documents, as supplemented by Addenda. Any assumptions regarding the possibility of post-Bid approvals of "or-equal" or substitution requests are made at Bidder's sole risk.**

11.03 If an award is made, Contractor shall be allowed to submit proposed substitutes and “or-equals” in accordance with the General Conditions.

ARTICLE 12 - SUBCONTRACTORS, SUPPLIERS, AND OTHERS

~~12.01 A Bidder shall be prepared to retain specific Subcontractors, Suppliers, or other individuals or entities for the performance of the Work if required by the Bidding Documents (most commonly in the Specifications) to do so. If a prospective Bidder objects to retaining any such Subcontractor, Supplier, or other individual or entity, and the concern is not relieved by an Addendum, then the prospective Bidder should refrain from submitting a Bid.~~

~~12.02 Subsequent to the submittal of the Bid, Owner may not require the Successful Bidder or Contractor to retain any Subcontractor, Supplier, or other individual or entity against which Contractor has reasonable objection.~~

12.03 If required by the bid documents, the apparent Successful Bidder, and any other Bidder so requested, shall within five days after Bid opening, submit to Owner a list of the Subcontractors or Suppliers proposed for the following portions of the Work: **N/A**

If requested by Owner, such list shall be accompanied by an experience statement with pertinent information regarding similar projects and other evidence of qualification for each such Subcontractor, Supplier, or other individual or entity. If Owner or Engineer, after due investigation, has reasonable objection to any proposed Subcontractor, Supplier, individual, or entity, Owner may, before the Notice of Award is given, request apparent Successful Bidder to submit an acceptable substitute, in which case apparent Successful Bidder shall submit a substitute, Bidder's Bid price will be increased (or decreased) by the difference in cost occasioned by such substitution, and Owner may consider such price adjustment in evaluating Bids and making the Contract award.

12.04 If apparent Successful Bidder declines to make any such substitution, Owner may award the Contract to the next lowest Bidder that proposes to use acceptable Subcontractors, Suppliers, or other individuals or entities. Declining to make requested substitutions will constitute grounds for forfeiture of the Bid security of any Bidder. Any Subcontractor, Supplier, individual, or entity so listed and against which Owner or Engineer makes no written objection prior to the giving of the Notice of Award will be deemed acceptable to Owner and Engineer subject to subsequent revocation of such acceptance as provided in Paragraph 7.06 of the General Conditions.

12.05 Contractor shall not be required to employ any Subcontractor, Supplier, individual, or entity against whom Contractor has reasonable objection.

12.06 The Contractor shall not award work to Subcontractor(s) in excess of the limits stated in SC 7.06.

ARTICLE 13 - PREPARATION OF BID

13.01 The Bid Form is included with the Bidding Documents.

A All blanks on the Bid Form shall be completed in ink and the Bid Form signed in ink. Erasures or alterations shall be initialed in ink by the person signing the Bid Form. A Bid price shall be indicated for each section, Bid item, alternate, adjustment unit price item, and unit price item listed therein.

B. If the Bid Form expressly indicates that submitting pricing on a specific alternate item is optional, and Bidder elects to not furnish pricing for such optional alternate item, then Bidder may enter the words “No Bid” or “Not Applicable.”

- 13.02 A Bid by a corporation shall be executed in the corporate name by a corporate officer (whose title must appear under the signature), accompanied by evidence of authority to sign. The corporate address and state of incorporation shall be shown.
- 13.03 A Bid by a limited liability company shall be executed in the name of the firm by a member or other authorized person and accompanied by evidence of authority to sign. The state of formation of the firm and the official address of the firm shall be shown.
- 13.04 A Bid by an individual shall show the Bidder's name and official address.
- 13.05 A Bid by a joint venture shall be executed by an authorized representative of each joint venturer in the manner indicated on the Bid Form. The official address of the joint venture shall be shown.
- 13.06 All names shall be printed in ink below the signatures.
- 13.07 The Bid shall contain an acknowledgment of receipt of all Addenda, the numbers of which shall be filled in on the Bid Form.
- 13.08 Postal and e-mail addresses and telephone number for communications regarding the Bid shall be shown.
- 13.09 The Bidder shall submit evidence of its ability to obtain required authority or licenses within the time for acceptance of Bid.

ARTICLE 14 - BASIS OF BID

~~14.01 Cost Plus Fee Bids~~

- ~~O. Bidders shall submit a Bid on the Contractor's fee, which shall be in addition to compensation for Cost of the Work. Such fee shall be either (1) a fixed fee or (2) percentages of categories of costs, as set forth in the Bid Form.~~
- ~~P. If the Contractor's fee, as set forth in the Bid Form, is to be based on percentages of categories of cost, Bidders shall enter a maximum amount limiting the total fee if required by the Bid Form to do so.~~
- ~~Q. Bidders shall submit a Bid on the Guaranteed Maximum Price, setting a maximum amount on the compensable Cost of the Work plus Contractor's fee, if required by the Bid Form to do so.~~

14.02 *Unit Price*

- A. Bidders shall submit a Bid on a unit price basis for each item of Work listed in the unit price section of the Bid Form.
- B. The "Bid Price" (sometimes referred to as the extended price) for each unit price Bid item will be the product of the "Estimated Quantity" (which Owner or its representative has set forth in the Bid Form) for the item and the corresponding "Bid Unit Price" offered by the Bidder. The total of all unit price Bid items will be the sum of these "Bid Prices"; such total will be used by Owner for Bid comparison purposes. The final quantities and Contract Price will be determined in accordance with Paragraph 13.03 of the General Conditions.
- C. Discrepancies between the multiplication of units of Work and unit prices will be resolved in favor of the unit prices. Discrepancies between the indicated sum of any column of figures and the correct sum thereof will be resolved in favor of the correct sum.

14.03 Allowances

- A. For cash allowances the Bid price shall include such amounts as the Bidder deems proper for Contractor's overhead, costs, profit, and other expenses on account of cash allowances, if any, named in the Contract Documents, in accordance with Paragraph 13.02.B of the General Conditions.

~~14.04 Price Plus Time Bids~~

- ~~A. The Owner will consider the time of Substantial Completion commitment made by the Bidder in the comparison of Bids.~~
- ~~B. Bidder shall designate the number of days required to achieve Substantial Completion of the Work and enter that number in the Bid Form as the total number of calendar days to substantially complete the Work.~~
- ~~C. The total number of calendar days for Substantial Completion designated by Bidder shall be less than or equal to a maximum of [____], but not less than the minimum of [____]. If Bidder purports to designate a time for Substantial Completion that is less than the allowed minimum, or greater than the allowed maximum, Owner will reject the Bid as nonresponsive.~~
- ~~D. The Agreement as executed will contain the Substantial Completion time designated in Successful Bidder's Bid, and the Contractor will be assessed liquidated damages at the rate stated in the Agreement for failure to attain Substantial Completion within that time.~~
- ~~A. [Bidder shall also designate the time in which it will achieve Milestones, and achieve readiness for final payment. Such time commitments shall be consistent with the "Time of Substantial Completion" to which Bidder commits. The Agreement as executed will contain, as binding Contract Times, Successful Bidder's time commitments regarding Milestones, as applicable, and readiness for final payment.]~~

ARTICLE 15 - SUBMITTAL OF BID

- 15.01 With each copy of the Bidding Documents, a Bidder is furnished one separate unbound copy of the Bid Form, and the Bid Bond Form. The unbound copy of the Bid Form is to be completed and submitted with the Bid security and the other documents required to be submitted under the terms of Article 7 of the Bid Form.
- 15.02 A Bid shall be received no later than the date and time prescribed and at the place indicated in the advertisement or invitation to bid and shall be enclosed in a plainly marked package with the Project title (and, if applicable, the designated portion of the Project for which the Bid is submitted), the name and address of Bidder, and shall be accompanied by the Bid security and other required documents. If a Bid is sent by mail or other delivery system, the sealed envelope containing the Bid shall be enclosed in a separate package plainly marked on the outside with the notation "BID ENCLOSED." A mailed Bid shall be addressed to [See Advertisement].
- 15.03 Bids received after the date and time prescribed for the opening of bids, or not submitted at the correct location or in the designated manner, will not be accepted and will be returned to the Bidder unopened.

ARTICLE 16 - MODIFICATION AND WITHDRAWAL OF BID

- 16.01 A Bid may be withdrawn by an appropriate document duly executed in the same manner that a Bid must be executed and delivered to the place where Bids are to be submitted prior to the

date and time for the opening of Bids. Upon receipt of such notice, the unopened Bid will be returned to the Bidder.

- 16.02 If a Bidder wishes to modify its Bid prior to Bid opening, Bidder must withdraw its initial Bid in the manner specified in Paragraph 16.01 and submit a new Bid prior to the date and time for the opening of Bids.
- 16.03 If within 24 hours after Bids are opened any Bidder files a duly signed written notice with Owner and promptly thereafter demonstrates to the reasonable satisfaction of Owner that there was a material and substantial mistake in the preparation of its Bid, that Bidder may withdraw its Bid, and the Bid security will be returned. Thereafter, if the Work is rebid, that Bidder will be disqualified from further bidding on the Work.

ARTICLE 17 - OPENING OF BIDS

- 17.01 Bids will be opened at the time and place indicated in the advertisement or invitation to bid and, unless obviously non-responsive, read aloud publicly. An abstract of the amounts of the base Bids and major alternates, if any, will be made available to Bidders after the opening of Bids.

ARTICLE 18 - BIDS TO REMAIN SUBJECT TO ACCEPTANCE

- 18.01 All Bids will remain subject to acceptance for the period of time stated in the Bid Form, but Owner may, in its sole discretion, release any Bid and return the Bid security prior to the end of this period.

ARTICLE 19 - EVALUATION OF BIDS AND AWARD OF CONTRACT

- 19.01 Owner reserves the right to reject any or all Bids, including without limitation, nonconforming, nonresponsive, unbalanced, or conditional Bids. Owner will reject the Bid of any Bidder that Owner finds, after reasonable inquiry and evaluation, to not be responsible. If Bidder purports to add terms or conditions to its Bid, takes exception to any provision of the Bidding Documents, or attempts to alter the contents of the Contract Documents for purposes of the Bid, then the Owner will reject the Bid as nonresponsive; provided that Owner also reserves the right to waive all minor informalities not involving price, time, or changes in the Work.
- 19.02 If Owner awards the contract for the Work, such award shall be to the responsible Bidder submitting the lowest responsive Bid.
- 19.03 Evaluation of Bids
- A. In evaluating Bids, Owner will consider whether or not the Bids comply with the prescribed requirements, and such alternates, unit prices, and other data, as may be requested in the Bid Form or prior to the Notice of Award.
 - B. For the determination of the apparent low Bidder when unit price bids are submitted, Bids will be compared on the basis of the total of the products of the estimated quantity of each item and unit price Bid for that item, together with any lump sum items.

[or]

- ~~B. For the determination of the apparent low Bidder when cost-plus bids are submitted, Bids will be compared on the basis of the Guaranteed Maximum Price set forth by Bidder on the Bid Form.~~

~~C. Bid prices will be compared after adjusting for differences in time of Substantial Completion (total number of calendar days to substantially complete the Work) designated by Bidders. The adjusting amount will be determined at the rate set forth in the Agreement for liquidated damages for failing to achieve Substantial Completion, or such other amount that Owner has designated in the Bid Form.~~

~~1. The method for calculating the lowest bid for comparison will be the summation of the Bid price shown in the Bid Form plus the product of the Bidder specified time of Substantial Completion (in calendar days) times the rate for liquidated damages **for other Owner designated daily rate** (in dollars per day).~~

~~2. This procedure is only used to determine the lowest bid for comparison and contractor selection purposes. The Contract Price for compensation and payment purposes remains the Bid price shown in the Bid Form.~~

19.04 In evaluating whether a Bidder is responsible, Owner will consider the qualifications of the Bidder and may consider the qualifications and experience of Subcontractors and Suppliers proposed for those portions of the Work for which the identity of Subcontractors and Suppliers must be submitted as provided in the Bidding Documents.

19.05 Owner may conduct such investigations as Owner deems necessary to establish the responsibility, qualifications, and financial ability of Bidders and any proposed Subcontractors or Suppliers.

ARTICLE 20 - BONDS AND INSURANCE

20.01 Article 6 of the General Conditions, as may be modified by the Supplementary Conditions, sets forth Owner's requirements as to performance and payment bonds and insurance. When the Successful Bidder delivers the Agreement (executed by Successful Bidder) to Owner, it shall be accompanied by required bonds and insurance documentation.

ARTICLE 21 - SIGNING OF AGREEMENT

21.01 When Owner issues a Notice of Award to the Successful Bidder, it shall be accompanied by the unexecuted counterparts of the Agreement along with the other Contract Documents as identified in the Agreement. Within 15 days thereafter, Successful Bidder shall execute and deliver the required number of counterparts of the Agreement (and any bonds and insurance documentation required to be delivered by the Contract Documents) to Owner. Owner shall deliver one fully executed counterpart of the Agreement to Successful Bidder, together with printed and electronic copies (if requested) of the Contract Documents as stated in Paragraph 2.02 of the General Conditions.

ARTICLE 22 – WAGE RATE REQUIREMENTS

22.01 If the contract price is in excess of \$100,000, provisions of the Contract Work Hours and Safety Standards Act at 29 CFR 5.5(b) apply.

BID FORM

WATER LINE REPLACEMENT PROJECT – PHASE I WESTERN FLEMING COUNTY WATER DISTRICT

TABLE OF CONTENTS

	Page
Article 1 – Bid Recipient	1
Article 2 – Bidder’s Acknowledgements	1
Article 3 – Bidder’s Representations.....	1
Article 4 – Bidder’s Certification	2
Article 5 – Basis of Bid.....	2
Article 6 – Time of Completion	12
Article 7 – Attachments to this Bid	12
Article 8 – Defined Terms	12
Article 9 – Bid Submittal	13

ARTICLE 1 – BID RECIPIENT

- 1.01 This Bid is submitted to:
Western Fleming County Water District, 1500 Ewing Road, Ewing, KY 41039
- 1.02 The undersigned Bidder proposes and agrees, if this Bid is accepted, to enter into an Agreement with Owner in the form included in the Bidding Documents to perform all Work as specified or indicated in the Bidding Documents for the prices and within the times indicated in this Bid and in accordance with the other terms and conditions of the Bidding Documents.

ARTICLE 2 – BIDDER’S ACKNOWLEDGEMENTS

- 2.01 Bidder accepts all of the terms and conditions of the Instructions to Bidders, including without limitation those dealing with the disposition of Bid security. This Bid will remain subject to acceptance for **90** days after the Bid opening, or for such longer period of time that Bidder may agree to in writing upon request of Owner.

ARTICLE 3 – BIDDER’S REPRESENTATIONS

- 3.01 In submitting this Bid, Bidder represents that:
 - A. Bidder has examined and carefully studied the Bidding Documents, and any data and reference items identified in the Bidding Documents, and hereby acknowledges receipt of the following Addenda:

<u>Addendum No.</u>	<u>Addendum, Date</u>
_____	_____
_____	_____
_____	_____
_____	_____

- B. Bidder has visited the Site, conducted a thorough, alert visual examination of the Site and adjacent areas, and become familiar with and satisfied itself as to the general, local, and Site conditions that may affect cost, progress, and performance of the Work.
- C. Bidder is familiar with and has satisfied itself as to all Laws and Regulations that may affect cost, progress, and performance of the Work.
- D. Bidder has considered the information known to Bidder itself; information commonly known to contractors doing business in the locality of the Site; information and observations obtained from visits to the Site; the Bidding Documents; and any Site-related reports and drawings identified in the Bidding Documents, with respect to the effect of such information, observations, and documents on (1) the cost, progress, and performance of the Work; (2) the means, methods, techniques, sequences, and procedures of construction to be employed by Bidder; and (3) Bidder’s safety precautions and programs.
- E. Bidder agrees, based on the information and observations referred to in the preceding paragraph, that no further examinations, investigations, explorations, tests, studies, or data are necessary for the determination of this Bid for performance of the Work at the price bid

and within the times required, and in accordance with the other terms and conditions of the Bidding Documents.

- F. Bidder is aware of the general nature of work to be performed by Owner and others at the Site that relates to the Work as indicated in the Bidding Documents.
- G. Bidder has given Engineer written notice of all conflicts, errors, ambiguities, or discrepancies that Bidder has discovered in the Bidding Documents, and confirms that the written resolution thereof by Engineer is acceptable to Bidder.
- H. The Bidding Documents are generally sufficient to indicate and convey understanding of all terms and conditions for the performance and furnishing of the Work.
- I. The submission of this Bid constitutes an incontrovertible representation by Bidder that Bidder has complied with every requirement of this Article, and that without exception the Bid and all prices in the Bid are premised upon performing and furnishing the Work required by the Bidding Documents.

ARTICLE 4 – BIDDER’S CERTIFICATION

4.01 Bidder certifies that:

- A. This Bid is genuine and not made in the interest of or on behalf of any undisclosed individual or entity and is not submitted in conformity with any collusive agreement or rules of any group, association, organization, or corporation;
- B. Bidder has not directly or indirectly induced or solicited any other Bidder to submit a false or sham Bid;
- C. Bidder has not solicited or induced any individual or entity to refrain from bidding; and
- D. Bidder has not engaged in corrupt, fraudulent, collusive, or coercive practices in competing for the Contract. For the purposes of this Paragraph 4.01.D:
 - 1. “corrupt practice” means the offering, giving, receiving, or soliciting of any thing of value likely to influence the action of a public official in the bidding process;
 - 2. “fraudulent practice” means an intentional misrepresentation of facts made (a) to influence the bidding process to the detriment of Owner, (b) to establish bid prices at artificial non-competitive levels, or (c) to deprive Owner of the benefits of free and open competition;
 - 3. “collusive practice” means a scheme or arrangement between two or more Bidders, with or without the knowledge of Owner, a purpose of which is to establish bid prices at artificial, non-competitive levels; and
 - 4. “coercive practice” means harming or threatening to harm, directly or indirectly, persons or their property to influence their participation in the bidding process or affect the execution of the Contract.

ARTICLE 5 – BASIS OF BID

5.01 Bidder will complete the Work in accordance with the Contract Documents for the following price(s):

The following Base Bid items include a general description of each bid item. For a detailed description of work to be included in each bid item see the Measurement and Payment Section; Section 01150 of the specifications.

		<u>BASE BID</u>			
Item				Unit	
<u>No.</u>	<u>Item</u>	<u>Quantity</u>	<u>Unit</u>	<u>Price</u>	<u>Total</u>
1	10" PVC, Class 200 Pipe, SDR-21, Furnishing, Trenching, Installing and Backfilling (Unclassified Excavation)	44,800	LF	\$	\$
2	10" DI Water Line, Furnishing, Trenching, Installing and Backfilling (Unclassified Excavation)	400	LF	\$	\$
3	8" PVC, Class 200 Pipe, SDR-21, Furnishing, Trenching, Installing and Backfilling (Unclassified Excavation)	20	LF	\$	\$
4	6" PVC, Class 200 Pipe, SDR-21, Furnishing, Trenching, Installing and Backfilling (Unclassified Excavation)	350	LF	\$	\$
5	4" PVC, Class 200 Pipe, SDR-21, Furnishing, Trenching, Installing and Backfilling (Unclassified Excavation)	100	LF	\$	\$
6	3" PVC, Class 200 Pipe, SDR-21, Furnishing, Trenching, Installing and Backfilling (Unclassified Excavation)	100	LF	\$	\$
7	16" Steel Casing by Bore & Jack under State, County and City Roads (Water Line Not Included)	500	LF	\$	\$
8	10" Steel Casing by Bore & Jack under State, County and City Roads (Water Line Not Included)	45	LF	\$	\$
9	16" Steel Casing by Bore & Jack under Railroad, including 10" DI Pipe	60	LF	\$	\$
10	Unclassified Bore and/or Jack (All Sizes) under improved surfaces, including driveways, no casing required (Water Pipe Not Included)	450	LF	\$	\$
11	10" CI AWWA NRS Gate Valve and Box, Concrete Pad, Complete in Place	18	EA	\$	\$
12	8" CI AWWA NRS Gate Valve and Box, Concrete Pad, Complete in Place	2	EA	\$	\$
13	6" CI AWWA NRS Gate Valve and Box, Concrete Pad, Complete in Place	4	EA	\$	\$
14	4" CI AWWA NRS Gate Valve and Box, Concrete Pad, Complete in Place	5	EA	\$	\$
15	3" CI AWWA NRS Gate Valve and Box, Concrete Pad, Complete in Place	9	EA	\$	\$
16	Furnish and Install 8" x8" Tapping Tee and Valve	2	EA	\$	\$
17	Furnish and Install 6" x6" Tapping Tee and Valve	2	EA	\$	\$
18	Furnish and Install 3" x3" Tapping Tee and Valve	1	EA	\$	\$
19	Replace Existing Customer Services with Pressure Regulator, Tandem Copper Setter, Meter Box, Lid, Tracer Wire, Same Side of Road, 10 feet of Service Tubing (maximum) (Meter Not Included)	119	EA	\$	\$

		<u>BASE BID</u>				
Item				Unit		
<u>No.</u>	<u>Item</u>	<u>Quantity</u>	<u>Unit</u>	<u>Price</u>		<u>Total</u>
20	Replace Existing Customer Services with Pressure Regulator, Tandem Copper Setter, Meter Box, Lid, Tracer Wire, Opposite Side of Road, 70 feet of Service Tubing (maximum) (Meter Not Included)	110	EA	\$		\$
21	Existing Service Connection to Proposed Water Line, Including Tracer Wire, Same Side of Road, 10 feet of Service Tubing (maximum)	6	EA	\$		\$
22	Existing Service Connection to Proposed Water Line, Including Tracer Wire, Opposite Side of Road, 70 feet of Service Tubing (maximum)	16	EA	\$		\$
23	Additional 3/4" Service Tubing, Including Tracer Wire, Furnishing, Laying, Trenching, and Backfilling Where required in Addition to Maximum Lengths included in 19 Through 22	500	LF	\$		\$
24	1-1/2" HDPE Service Line Sleeve Under State, County and City Streets (Service Line Not Included)	500	LF	\$		\$
25	10" Type "B" Creek Crossing Including Fittings, Concrete Casing, Casing Pipe, Complete in Place as shown on the detail	125	LF	\$		\$
26	Fire Hydrant Assembly Including Tee, Valve, Valve Box, Anchoring, Pipe and Fittings. Complete in Place	23	EA	\$		\$
27	Install Fire Hydrant Assembly on Existing Water Line, Including Tee, Valve, Valve Box, Anchoring, Pipe and Fittings. Complete in Place	1	EA	\$		\$
28	Connect Existing Fire Hydrant to Proposed Water Line, Including Tee, Anchoring, Pipe and Fittings. Complete in Place	1	EA	\$		\$
29	Existing Fire Hydrant Removal, Including Isolation Valve	12	EA	\$		\$
30	Existing Gate Valve Box Removal	20	EA	\$		\$
31	Cut & Cap Existing Water Line, All Sizes	3	EA	\$		\$
32	Furnish & Install 10" Nitrile Gasket	25	EA	\$		\$
33	Furnish & Install 6" Nitrile Gasket	4	EA	\$		\$
34	Furnish & Install 4" Nitrile Gasket	4	EA	\$		\$
35	#57 Crushed Stone on Trench Surface at Driveways, Roadway Crossings and Streets, Full Depth of Ditch	2,500	LF	\$		\$
36	Concrete Sidewalk Replacement, 4" Thick, including gravel	700	LF	\$		\$
37	Concrete Pavement Replacement, 6" Thick, including gravel	200	LF	\$		\$
38	Flowable Fill Concrete	260	CY	\$		\$
39	Class 2 Asphalt Surface on State Maintained Road	115	Ton	\$		\$
40	Class 2 Asphalt Base on State Maintained Roads	145	Ton	\$		\$
41	Bituminous Paving Replacement on Non-State Maintained Roads and Driveways, Including Gravel Backfill	750	LF	\$		\$
42	Cleanup and Restoration	45,770	LF	\$1.00		\$45,770.00

		<u>BASE BID</u>			
<u>Item</u>				<u>Unit</u>	
<u>No.</u>	<u>Item</u>	<u>Quantity</u>	<u>Unit</u>	<u>Price</u>	<u>Total</u>
43	Videotape Entire Work Area Prior to Start of Construction		LS	\$	\$

TOTAL BASE BID PRICE (Items 1 through 43) \$ _____
(figures)

_____ Dollars & _____ Cents

(WORDS)

In the event bids come in over budget, the Owner reserves the right to include the deductive alternates to get the project within budget. Deductive alternates will be applied to all bids and in numeric order until the project is within budget.

DEDUCTIVE ALTERNATE BID #1

Deductive Alternate #1 will remove Fire Hydrant Assemblies from the project. Note: Unit Prices for Deducts shall be the same as those in the Base Bid.

DEDUCTIVE

Item		Quantity	Unit	Price	Total
<u>No.</u>	<u>Item</u>	<u>Quantity</u>	<u>Unit</u>	<u>Price</u>	<u>Total</u>
A1	Fire Hydrant Assembly Including Tee, Valve, Valve Box, Anchoring, Pipe and Fittings. Complete in Place	12	EA	\$	\$
TOTAL FOR DEDUCTIVE ALTERNATE #1					\$

DEDUCTIVE ALTERNATE BID #2

Deductive Alternate #2 will replace 10" PVC water line and appurtenances with 8" PVC water line and appurtenances starting from Station 431+80 to Station 381+80. Note: Unit Prices for Deducts shall be the same as those in the Base Bid. Unit Prices for Additive 8" PVC water line and Additive 8" Gate Valves are NOT required to be the same as those in the Base Bid.

DEDUCTIVE "B"

<u>Item</u>		<u>Unit</u>			
<u>No.</u>	<u>Item</u>	<u>Quantity</u>	<u>Unit</u>	<u>Price</u>	<u>Total</u>
B1	10" PVC, Class 200 Pipe, SDR-21, Furnishing, Trenching, Installing and Backfilling (Unclassified Excavation)	5,000	LF	\$	\$
B2	16" Steel Casing by Bore & Jack under State, County and City Roads (Water Line Not Included)	110	LF	\$	\$
B3	10" CI AWWA NRS Gate Valve and Box, Concrete Pad, Complete in Place	1	EA	\$	\$
B4	10" Type "B" Creek Crossing Including Fittings, Concrete Casing, Casing Pipe, Complete in Place as shown on the detail	30	LF	\$	\$
				TOTAL DEDUCT "B"	\$

ADDITIVE "C"

<u>Item</u>		<u>Unit</u>			
<u>No.</u>	<u>Item</u>	<u>Quantity</u>	<u>Unit</u>	<u>Price</u>	<u>Total</u>
C1	8" PVC, Class 200 Pipe, SDR-21, Furnishing, Trenching, Installing and Backfilling (Unclassified Excavation)	5,000	LF	\$	\$
C2	12" Steel Casing by Bore & Jack under State, County and City Roads (Water Line Not Included)	110	LF	\$	\$
C3	8" CI AWWA NRS Gate Valve and Box, Concrete Pad, Complete in Place	1	EA	\$	\$
C4	8" Type "B" Creek Crossing Including Fittings, Concrete Casing, Casing Pipe, Complete in Place as shown on the detail	30	LF	\$	\$
				TOTAL ADDITIVE "C"	\$

TOTAL FOR DEDUCTIVE ALTERNATE #2 (TOTAL DEDUCT "B" - TOTAL ADDITIVE "C") \$

DEDUCTIVE ALTERNATE BID #3

Deductive Alternate #3 will replace 10" PVC water line and appurtenances with 8" PVC water line and appurtenances starting from Station 381+80 to Station 331+80. Note: Unit Prices for Deducts shall be the same as those in the Base Bid. Unit Prices for Additive 8" PVC water line and Additive 8" Gate Valves are NOT required to be the same as those in the Base Bid.

DEDUCTIVE "D"

Item				Unit	
No.	Item	Quantity	Unit	Price	Total
D1	10" PVC, Class 200 Pipe, SDR-21, Furnishing, Trenching, Installing and Backfilling (Unclassified Excavation)	5,000	LF	\$	\$
D2	16" Steel Casing by Bore & Jack under State, County and City Roads (Water Line Not Included)	40	LF	\$	\$
D3	10" CI AWWA NRS Gate Valve and Box, Concrete Pad, Complete in Place	1	EA	\$	\$
D4	10" Type "B" Creek Crossing Including Fittings, Concrete Casing, Casing Pipe, Complete in Place as shown on the detail	20	LF	\$	\$
				TOTAL DEDUCT "D"	\$

ADDITIVE "E"

Item				Unit	
No.	Item	Quantity	Unit	Price	Total
E1	8" PVC, Class 200 Pipe, SDR-21, Furnishing, Trenching, Installing and Backfilling (Unclassified Excavation)	5,000	LF	\$	\$
E2	12" Steel Casing by Bore & Jack under State, County and City Roads (Water Line Not Included)	40	LF	\$	\$
E3	8" CI AWWA NRS Gate Valve and Box, Concrete Pad, Complete in Place	1	EA	\$	\$
E4	8" Type "B" Creek Crossing Including Fittings, Concrete Casing, Casing Pipe, Complete in Place as shown on the detail	20	LF	\$	\$
				TOTAL ADDITIVE "E"	\$

TOTAL FOR DEDUCTIVE ALTERNATE #3 (TOTAL DEDUCT "D" - TOTAL ADDITIVE "E")					\$
--	--	--	--	--	----

DEDUCTIVE ALTERNATE BID #4

Deductive Alternate #4 will replace 10" PVC water line and appurtenances with 8" PVC water line and appurtenances starting from Station 331+80 to Station 281+80. Note: Unit Prices for Deducts shall be the same as those in the Base Bid. Unit Prices for Additive 8" PVC water line and Additive 8" Gate Valves are NOT required to be the same as those in the Base Bid.

DEDUCTIVE "F"

Item				Unit	
<u>No.</u>	<u>Item</u>	<u>Quantity</u>	<u>Unit</u>	<u>Price</u>	<u>Total</u>
F1	10" PVC, Class 200 Pipe, SDR-21, Furnishing, Trenching, Installing and Backfilling (Unclassified Excavation)	5,000	LF	\$	\$
F2	16" Steel Casing by Bore & Jack under State, County and City Roads (Water Line Not Included)	110	LF	\$	\$
F3	10" CI AWWA NRS Gate Valve and Box, Concrete Pad, Complete in Place	2	EA	\$	\$
F4	10" Type "B" Creek Crossing Including Fittings, Concrete Casing, Casing Pipe, Complete in Place as shown on the detail	40	LF	\$	\$
				TOTAL DEDUCT "F"	\$

ADDITIVE "G"

Item				Unit	
<u>No.</u>	<u>Item</u>	<u>Quantity</u>	<u>Unit</u>	<u>Price</u>	<u>Total</u>
G1	8" PVC, Class 200 Pipe, SDR-21, Furnishing, Trenching, Installing and Backfilling (Unclassified Excavation)	5,000	LF	\$	\$
G2	12" Steel Casing by Bore & Jack under State, County and City Roads (Water Line Not Included)	110	LF	\$	\$
G3	8" CI AWWA NRS Gate Valve and Box, Concrete Pad, Complete in Place	2	EA	\$	\$
G4	8" Type "B" Creek Crossing Including Fittings, Concrete Casing, Casing Pipe, Complete in Place as shown on the detail	40	LF	\$	\$
				TOTAL ADDITIVE "G"	\$

DEDUCTIVE ALTERNATE BID #5

Deductive Alternate #5 will replace 10" PVC water line and appurtenances with 8" PVC water line and appurtenances starting from Station 281+80 to Station 238+80. Note: Unit Prices for Deductive shall be the same as those in the Base Bid. Unit Prices for Additive 8" PVC water line and Additive 8" Gate Valves are NOT required to be the same as those in the Base Bid.

DEDUCTIVE "H"

Item				Unit	
<u>No.</u>	<u>Item</u>	<u>Quantity</u>	<u>Unit</u>	<u>Price</u>	<u>Total</u>
H1	10" PVC, Class 200 Pipe, SDR-21, Furnishing, Trenching, Installing and Backfilling (Unclassified Excavation)	4,300	LF	\$	\$
H2	16" Steel Casing by Bore & Jack under State, County and City Roads (Water Line Not Included)	150	LF	\$	\$
H3	10" CI AWWA NRS Gate Valve and Box, Concrete Pad, Complete in Place	4	EA	\$	\$
H4	10" Type "B" Creek Crossing Including Fittings, Concrete Casing, Casing Pipe, Complete in Place as shown on the detail	25	LF	\$	\$
				TOTAL DEDUCT "H"	\$

ADDITIVE "I"

Item				Unit	
<u>No.</u>	<u>Item</u>	<u>Quantity</u>	<u>Unit</u>	<u>Price</u>	<u>Total</u>
I1	8" PVC, Class 200 Pipe, SDR-21, Furnishing, Trenching, Installing and Backfilling (Unclassified Excavation)	4,300	LF	\$	\$
I2	12" Steel Casing by Bore & Jack under State, County and City Roads (Water Line Not Included)	150	LF	\$	\$
I3	8" CI AWWA NRS Gate Valve and Box, Concrete Pad, Complete in Place	4	EA	\$	\$
I4	8" Type "B" Creek Crossing Including Fittings, Concrete Casing, Casing Pipe, Complete in Place as shown on the detail	25	LF	\$	\$
				TOTAL ADDITIVE "I"	\$

TOTAL FOR DEDUCTIVE ALTERNATE #5 (TOTAL DEDUCT "H" - TOTAL ADDITIVE "I") \$

DEDUCTIVE ALTERNATE BID #6

Deductive Alternate #6 will delete 10" PVC water line and appurtenances starting from Station 238+80 to Station 212+00.
 Note: Unit Prices for Deducts shall be the same as those in the Base Bid.

DEDUCTIVE "J"

Item			Unit		
<u>No.</u>	<u>Item</u>	<u>Quantity</u>	<u>Unit</u>	<u>Price</u>	<u>Total</u>
J1	10" PVC, Class 200 Pipe, SDR-21, Furnishing, Trenching, Installing and Backfilling (Unclassified Excavation)	2,680	LF	\$	\$
J3	10" CI AWWA NRS Gate Valve and Box, Concrete Pad, Complete in Place	1	EA	\$	\$
TOTAL FOR DEDUCTIVE ALTERNATE #6					\$

Bidder acknowledges that (1) each Bid Unit Price includes an amount considered by Bidder to be adequate to cover Contractor's overhead and profit for each separately identified item, and (2) estimated quantities are not guaranteed, and are solely for the purpose of comparison of Bids, and final payment for all unit price Bid items will be based on actual quantities, determined as provided in the Contract Documents.

ARTICLE 6 - TIME OF COMPLETION

6.01 Bidder agrees that the Work will be substantially complete and will be completed and ready for final payment in accordance with Paragraph 15.06 of the General Conditions on or before the dates or within the number of calendar days indicated in the Agreement.

~~{or}~~

~~6.01 Bidder agrees that the Work will be substantially complete on or before _____, and will be completed and ready for final payment in accordance with Paragraph 15.06 of the General Conditions on or before _____.~~

~~{or}~~

~~6.01 Bidder agrees that the Work will be substantially complete within _____ calendar days after the date when the Contract Times commence to run as provided in Paragraph 4.01 of the General Conditions, and will be completed and ready for final payment in accordance with Paragraph 15.06 of the General Conditions within _____ calendar days after the date when the Contract Times commence to run.~~

6.02 Bidder accepts the provisions of the Agreement as to liquidated damages.

ARTICLE 7 – ATTACHMENTS TO THIS BID

7.01 The following documents are submitted with and made a condition of this Bid:

- A. Required Bid security;
- B. **If Bid amount exceeds \$10,000, signed Compliance Statement (RD 400-6). Refer to specific equal opportunity requirements set forth in the Supplemental General Conditions;**
- C. **If Bid amount exceeds \$25,000, signed Certification Regarding Debarment, Suspension, Ineligibility and Voluntary Exclusion – Lower Tier Covered Transactions (AD-1048);**
- D. **If Bid amount exceeds \$100,000, signed RD Instruction 1940-Q, Exhibit A-1, Certification for Contracts, Grants, and Loans.**

ARTICLE 8 – DEFINED TERMS

8.01 The terms used in this Bid with initial capital letters have the meanings stated in the Instructions to Bidders, the General Conditions, and the Supplementary Conditions.

ARTICLE 9 – BID SUBMITTAL

BIDDER: *[Indicate correct name of bidding entity]*

By: _____
[Signature]

[Printed name]

Attest: _____
[Signature]

[Printed name]

Title: _____

Submittal Date: _____

Address for giving notices:

Telephone Number: _____

Fax Number: _____

Contact Name and e-mail address: _____

BID BOND

Any singular reference to Bidder, Surety, Owner or other party shall be considered plural where applicable.

BIDDER (*Name and Address*):

SURETY (*Name, and Address of Principal Place of Business*):

OWNER (*Name and Address*): Western Fleming County Water District
1500 Ewing Road
Ewing, KY 41039

BID

Bid Due Date:

Description: Water Line Replacement Project – Phase I
Western Fleming County Water District

BOND

Bond Number:

Date:

Penal sum _____ \$ _____
(Words) (Figures)

Surety and Bidder, intending to be legally bound hereby, subject to the terms set forth below, do each cause this Bid Bond to be duly executed by an authorized officer, agent, or representative.

BIDDER

SURETY

Bidder's Name and Corporate Seal (Seal)

Surety's Name and Corporate Seal (Seal)

By:

Signature

By:

Signature (Attach Power of Attorney)

Print Name

Print Name

Title

Title

Attest:

Signature

Attest:

Signature

Title

Title

Note: Addresses are to be used for giving any required notice.

Provide execution by any additional parties, such as joint venturers, if necessary.

1. Bidder and Surety, jointly and severally, bind themselves, their heirs, executors, administrators, successors, and assigns to pay to Owner upon default of Bidder the penal sum set forth on the face of this Bond. Payment of the penal sum is the extent of Bidder's and Surety's liability. Recovery of such penal sum under the terms of this Bond shall be Owner's sole and exclusive remedy upon default of Bidder.
2. Default of Bidder shall occur upon the failure of Bidder to deliver within the time required by the Bidding Documents (or any extension thereof agreed to in writing by Owner) the executed Agreement required by the Bidding Documents and any performance and payment bonds required by the Bidding Documents.
3. This obligation shall be null and void if:
 - 3.1 Owner accepts Bidder's Bid and Bidder delivers within the time required by the Bidding Documents (or any extension thereof agreed to in writing by Owner) the executed Agreement required by the Bidding Documents and any performance and payment bonds required by the Bidding Documents, or
 - 3.2 All Bids are rejected by Owner, or
 - 3.3 Owner fails to issue a Notice of Award to Bidder within the time specified in the Bidding Documents (or any extension thereof agreed to in writing by Bidder and, if applicable, consented to by Surety when required by Paragraph 5 hereof).
4. Payment under this Bond will be due and payable upon default of Bidder and within 30 calendar days after receipt by Bidder and Surety of written notice of default from Owner, which notice will be given with reasonable promptness, identifying this Bond and the Project and including a statement of the amount due.
5. Surety waives notice of any and all defenses based on or arising out of any time extension to issue Notice of Award agreed to in writing by Owner and Bidder, provided that the total time for issuing Notice of Award including extensions shall not in the aggregate exceed 120 days from the Bid due date without Surety's written consent.
6. No suit or action shall be commenced under this Bond prior to 30 calendar days after the notice of default required in Paragraph 4 above is received by Bidder and Surety and in no case later than one year after the Bid due date.
7. Any suit or action under this Bond shall be commenced only in a court of competent jurisdiction located in the state in which the Project is located.
8. Notices required hereunder shall be in writing and sent to Bidder and Surety at their respective addresses shown on the face of this Bond. Such notices may be sent by personal delivery, commercial courier, or by United States Registered or Certified Mail, return receipt requested, postage pre-paid, and shall be deemed to be effective upon receipt by the party concerned.
9. Surety shall cause to be attached to this Bond a current and effective Power of Attorney evidencing the authority of the officer, agent, or representative who executed this Bond on behalf of Surety to execute, seal, and deliver such Bond and bind the Surety thereby.
10. This Bond is intended to conform to all applicable statutory requirements. Any applicable requirement of any applicable statute that has been omitted from this Bond shall be deemed to be included herein as if set forth at length. If any provision of this Bond conflicts with any applicable statute, then the provision of said statute shall govern and the remainder of this Bond that is not in conflict therewith shall continue in full force and effect.
11. The term "Bid" as used herein includes a Bid, offer, or proposal as applicable.

Certification of Bidder Regarding Equal Employment Opportunity

CERTIFICATION OF BIDDER REGARDING EQUAL EMPLOYMENT OPPORTUNITY

Instructions

This certification is required pursuant to Executive Order 11246 (30 F.R. 12319-25). The Implementing rules and regulations provide that any bidder or prospective contractor, or any of their proposed subcontractors, shall state as an initial part of the bid or negotiations of the contract whether it has participated in any previous contract or subcontract subject to the equal opportunity clause, and if so, whether it has filed all compliance reports due under applicable instructions.

Where the certification indicates that the bidder has not filed a compliance report due under applicable instructions, such bidder shall be required to submit a compliance report within seven calendar days after bid opening. No contract shall be awarded unless such report is submitted.

For contracts over \$10,000, the Contractor agrees that it does not and will not maintain or provide for its employees any segregated facilities at any of its establishments, and that it does not and will not permit its employees to perform their services at any location under its control where segregated facilities are maintained. "Segregated facilities," as used in this clause, means any waiting rooms, work areas, rest rooms and wash rooms, restaurants and other eating areas, time clocks, locker rooms and other storage or dressing areas, parking lots, drinking fountains, recreation or entertainment areas, transportation, and housing facilities provided for employees, that are segregated by explicit directive or are in fact segregated on the basis of race, color, religion, sex, sexual orientation, gender identity or national origin because of written or oral policies or employee custom. The term does not include separate or single-user rest rooms or necessary dressing or sleeping areas provided to assure privacy between the sexes. The Contractor agrees that a breach of this clause is a violation of the Equal Opportunity clause in this contract. The Contractor shall include this clause in every subcontract and purchase order that is subject to the Equal Opportunity clause of this contract.

Gender identity and *Sexual Orientation* have the meanings given by the Department of Labor's Office of Federal Contract Compliance Programs, and are found at www.dol.gov/ofccp/LGBT/LGBT_Faq's.html.

Certification by Bidder

Name and Address of Bidder (include zip code)

1. Bidder has participated in a previous contract or subcontract subject to the Equal Opportunity Clause.

Yes No

2. All required compliance reports were filed in connection with such contract or subcontract.

Yes No

3. Bidder has filed all compliance reports due under applicable instructions, including Monthly Employment Utilization Report (257)

Yes No None Required

4. Have you ever been or are you being considered for sanction due to violation of Executive Order 11246, as amended?

Yes No

5. Bidder certifies that it does not and will not maintain or provide for its employees any segregated facilities at any of its establishments, and that it does not and will not permit its employees to perform their services at any location under its control where segregated facilities are maintained.

Name and Title of Signer (please type)

Signature

Date

Contractor's Certification Concerning Labor Standards and Prevailing Wage Requirements

TO (Appropriate Recipient):	DATE
C/O	HMB # 4250.00
	Water Line Replacement – Phase I – Western Fleming County Water District

1. The undersigned, having executed a contract with _____ for the construction of the above identified project, acknowledges that:
 - (a) The Labor Standards provisions are included in the aforesaid contract;
 - (b) Prevailing wage requirements are followed, including paying the higher of the Federal or State wage rate by labor classification.
 - (c) Correction of any infractions of the aforesaid conditions, including infractions by any of his subcontractors and any lower tier subcontractors, is his responsibility.

2. He certifies that:
 - (a) Neither he nor any firm, partnership or association in which he has substantial interest is designated as an ineligible contractor by the Comptroller of the United States pursuant to Section 5.6(b) of the Regulations of the Secretary of Labor., Part 5 (29 CFR, Part 5) or pursuant to Section 3(a) of the Davis-Bacon Act, as amended (40 U.S. C. 276a-2(a)).

 - (b) No part of the aforementioned contract has been or will be subcontracted to any subcontractor if such subcontractor or any firm, corporation, partnership or association in which such subcontractor has a substantial interest is designed as an ineligible contractor pursuant to any of the aforementioned regulatory or statutory provisions.

3. He agrees to obtain and forward to the aforementioned recipient within ten days after the execution of any subcontract, including those executed by his subcontractors and any lower tier subcontractors, a Subcontractor's Certification Concerning Labor Standards and Prevailing Wage Requirements executed by the subcontractors.

4. He certifies that:
 - (a) The legal name and the business address of the undersigned are:

(b) The undersigned is:

(1) A SINGLE PROPRIETORSHIP	(3) A CORPORATION ORGANIZED IN THE STATE OF:
(2) A PARTNERSHIP	(4) OTHER ORGANIZATION (Describe)

(c) The name, title and address of the owner, partners, or officers of the undersigned are:

NAME	TITLE	ADDRESS
_____	_____	_____
_____	_____	_____
_____	_____	_____

(d) The names and addresses of all other persons, both natural and corporate, having a substantial interest in the undersigned, and the nature of the interest are (if none, so state)

NAME	ADDRESS	NATURE OF INTENT
_____	_____	_____
_____	_____	_____
_____	_____	_____

(e) The names, addresses and trade classifications of all other building construction contractors in which undersigned ha a substantial interest (if none, so state):

NAME	ADDRESS	TRADE CLASSIFICATION
_____	_____	_____
_____	_____	_____
_____	_____	_____

Date _____ (Contractor)

By: _____

WARNING

U.S. Criminal Code, Section 1010, Title 18, U.S. C., provides in part: "Whoever makes, passes, utters, or publishes any statement knowing the same to be false..... shall be fined not more than \$5,000 or imprisoned not more than two years, or both."

**I. Certification of Bidder Regarding Section 3
(Sample)**

Name of Prime Contractor

Project Name

Project Number

The undersigned hereby certifies that:

- a) Section 3 provisions are included in the Contract.
- b) If bid exceeds \$100,000, a Contractor Section 3 Plan was prepared and submitted as part of the bid proceedings.

Name and Title of Signer (print or type)

Signature

Date

**II. Contractor Section 3 Plan
(If bid exceeds \$100,000)**

_____ (Name of Contractor) agrees to implement the following specific affirmative action steps directed at increasing the utilization of lower income residents and businesses within the Town/City/County of _____.

- A. To ascertain from the locality's CDBG program official the exact boundaries of the Section 3 covered project area and where advantageous, seek the assistance of local officials in preparing and implementing the Section 3 Plan.
- B. To attempt to recruit from within the city the necessary number of lower income residents through: Local advertising media, signs placed at the proposed site for the project, and community organizations and public or private institutions operating within or serving the project area such as Service Employment and Redevelopment (SER), Opportunities Industrialization Center (OIC), Urban League, Concentrated Employment Program, Hometown Plan, or the U.S. Employment Service.
- C. To maintain a list of all lower-income residents who have applied either on their own or on referral from any source, and to employ such persons, if otherwise eligible and if a vacancy exists.
- D. To insert this Section 3 plan in all bid documents, and to require all bidders on subcontracts to submit a Section 3 plan including utilization goals and the specific steps planned to accomplish these goals. *
- E. To insure that subcontract which are typically let on a negotiated rather than a bid basis in areas other than Section 3 covered project areas, are also let on a negotiated basis, whenever feasible, when let in a Section 3 covered project area.*
- F. To formally contact unions, subcontractors and trade associations to secure their cooperation for this program.
- G. To insure that all appropriate project area business concerns are notified of pending subcontractual opportunities.
- H. To maintain records, including copies of correspondence, memoranda, etc., which document that all of the above affirmative action steps have been taken.
- I. To appoint or recruit an executive official of the company or agency as Equal Opportunity Officer to coordinate the implementation of this Section 3 plan.
- J. To list on Table A, information related to subcontracts to be awarded.
- K. To list on Table B, all projected workforce needs for all phases of this project by occupation, trade, skill level and number of positions.

*Loans, grants, contracts and subsidies for \$100,000 or less are exempt.

As officers and representatives of _____
(Name of Contractor)

We the undersigned have read and fully agree to this Section 3 Plan, and become a party to the full implementation of this program.

Signature

Title

Date

Signature

Title

Date

TABLE A

Proposed subcontracts breakdown for the period covering _____ through _____
(Duration of the CDBG-Assisted Project)

Column 1	Column 2	Column 3	Column 4	Column 5
TYPE OF CONTRACT (BUSINESS OR PROFESSION)	TOTAL NUMBER OF CONTRACTS	TOTAL APPROXIMATE DOLLAR AMT.	ESTIMATED NO. OF CONTRACTS TO SECTION 3 BUSINESSES*	ESTIMATE DOLLAR AMT. TO SECTION 3 BUSINESSES

* A Section 3 business is: one that is owned by Section 3 residents (low and very low income residents of the project area, public housing residents or persons with disabilities); one that employs Section 3 residents; or one that subcontracts to businesses that provide opportunities for low and very low income residents.

The Project Area is coextensive with the City/County of _____'s boundaries.

Company

Project Name

Project Number

EEO Officer-Signature

Date

TABLE B
Estimated Project Workforce Breakdown

Column 1	Column 2	Column 3	Column 4	Column 5
JOB CATEGORY	TOTAL ESTIMATED POSITIONS	NO. POSITIONS CURRENTLY OCCUPIED BY PERMANENT EMPLOYEES	NO. POSITIONS NOT CURRENTLY OCCUPIED BY PERMANENT EMPLOYEES	NO. POSITIONS TO BE FILLED WITH SECTION 3 RESIDENTS*
OFFICERS SUPERVISORS				
PROFESSIONALS				
TECHNICIANS				
HOUSING SALES RENTAL/MANAGEMENT				
OFFICE CLERICAL				
SERVICE WORKERS				
OTHERS				

TRADE:

JOURNEYMEN				
HELPERS				
APPRENTICES				
MAXIMUM NO. TRAINEES				
OTHERS				

TRADE:

JOURNEYMEN				
HELPERS				
APPRENTICES				
MAXIMUM NO. TRAINEES				
OTHERS				

TRADE:

JOURNEYMEN				
HELPERS				

APPRENTICES				
MAXIMUM NO. TRAINEES				
OTHERS				

* Section 3 residents include low and very low income persons who live in the project area, public housing residents and persons with disabilities.

Company

Project Name

Project Number

EEO Officer-Signature

Date

Certification by Proposed Subcontractor Regarding Equal Employment Opportunity

***CERTIFICATION BY PROPOSED SUBCONTRACTOR
REGARDING EQUAL EMPLOYMENT OPPORTUNITY***

Name of Prime Contractor: .

Project Number

Instructions

This certification is required pursuant to Executive Order 11246 (30 F.R. 12319-25). The Implementing rules and regulations provide that any bidder or prospective contractor, or any of their proposed subcontractors, shall state as an initial part of the bid or negotiations of the contract whether it has participated in any previous contract or subcontract subject to the equal opportunity clause, and if so, whether it has filed all compliance reports due under applicable instructions.

Where the certification indicates that the subcontractor has not filed a compliance report due under applicable instructions, such subcontractor shall be required to submit a compliance report before the owner approves the subcontract or permits work to begin under the subcontract.

For subcontracts over \$10,000, the Subcontractor agrees that it does not and will not maintain or provide for its employees any segregated facilities at any of its establishments, and that it does not and will not permit its employees to perform their services at any location under its control where segregated facilities are maintained. "Segregated facilities," as used in this clause, means any waiting rooms, work areas, rest rooms and wash rooms, restaurants and other eating areas, time clocks, locker rooms and other storage or dressing areas, parking lots, drinking fountains, recreation or entertainment areas, transportation, and housing facilities provided for employees, that are segregated by explicit directive or are in fact segregated on the basis of race, color, religion, sex, sexual orientation, gender identity or national origin because of written or oral policies or employee custom. The term does not include separate or single-user rest rooms or necessary dressing or sleeping areas provided to assure privacy between the sexes. The Subcontractor agrees that a breach of this clause is a violation of the Equal Opportunity clause in this contract. The Subcontractor shall include this clause in every subcontract and purchase order that is subject to the Equal Opportunity clause of this contract.

Gender identity and *Sexual Orientation* have the meaning given by the Department of Labor's Office of Federal Contract Compliance Programs, and are found at www.dol.gov/ofccp/LGBT/LGBT_Faq's.html.

Subcontractor's Certification	
Name and Address of Subcontractor (include zip code)	
1. Subcontractor has participated in a previous contract or subcontract subject to the Equal Opportunity Clause. Yes___ No___	
2. All required compliance reports were filed in connection with such contract or subcontract. Yes___ No___	
3. Subcontractor has filed all compliance reports due under applicable instructions, including Monthly Employment Utilization Report (257) Required___ Yes___ No___ None	
4. Have you ever been or are you being considered for sanction due to violation of Executive Order 11246, as amended? Yes___ No___	
5. Bidder certifies that it does not and will not maintain or provide for its employees any segregated facilities at any of its establishments, and that it does not and will not permit its employees to perform their services at any location under its control where segregated facilities are maintained.	
Name and Title of Signer (please type)	
Signature	Date

**Certification of Proposed Subcontractor Regarding Section 3
(Sample)**

Name of Subcontractor

Project Name

Project Number

The undersigned hereby certifies that:

- (a) Section 3 provisions are included in the Contract.
- (b) If bid exceeds \$100,000, a written Section 3 plan was prepared and submitted as part of the bid proceedings.

Name & Title of Signer (print or type)

Signature

Date

NOTICE OF AWARD

Date of Issuance:

Owner: Western Fleming County Water District Owner's Contract No.

Engineer: HMB Professional Engineers, Inc. Engineer's Project No.: 4250.00

Project: Water Line Replacement – Phase I Contract Name:

Bidder:

Bidder's Address:

TO BIDDER:

You are notified that Owner has accepted your Bid dated _____ for the above Contract, and that you are the Successful Bidder and are awarded a Contract for:

[describe Work, alternates, or sections of Work awarded]

The Contract Price of the awarded Contract is: \$ _____ *[note if subject to unit prices, or cost-plus]*

unexecuted counterparts of the Agreement accompany this Notice of Award, and one copy of the Contract Documents accompanies this Notice of Award, or has been transmitted or made available to Bidder electronically. *[revise if multiple copies accompany the Notice of Award]*

a set of the Drawings will be delivered separately from the other Contract Documents.

You must comply with the following conditions precedent within 15 days of the date of receipt of this Notice of Award:

1. Deliver to Owner [_____] counterparts of the Agreement, fully executed by Bidder.
2. Deliver with the executed Agreement(s) the Contract security *[e.g., performance and payment bonds]* and insurance documentation as specified in the Instructions to Bidders and General Conditions, Articles 2 and 6.
3. Other conditions precedent (if any):

Failure to comply with these conditions within the time specified will entitle Owner to consider you in default, annul this Notice of Award, and declare your Bid security forfeited.

Within ten days after you comply with the above conditions, Owner will return to you one fully executed counterpart of the Agreement, together with any additional copies of the Contract Documents as indicated in Paragraph 2.02 of the General Conditions.

Owner: Western Fleming County Water District

Signature:

By: Vernon Barton

Title: Chairman

Copy: Engineer

**AGREEMENT
BETWEEN OWNER AND CONTRACTOR
FOR CONSTRUCTION CONTRACT (STIPULATED PRICE)**

THIS AGREEMENT is by and between Western Fleming County Water District (“Owner”) and
_____ (“Contractor”).

Owner and Contractor hereby agree as follows:

ARTICLE 1 – WORK

1.01 Contractor shall complete all Work as specified or indicated in the Contract Documents. The Work is generally described as follows:

ARTICLE 2 – THE PROJECT

2.01 The Project, of which the Work under the Contract Documents is a part, is generally described as follows: Water Line Replacement Project – Phase I.

ARTICLE 3 – ENGINEER

3.01 The Project has been designed by HMB Professional Engineers, Inc.

3.02 The Owner has retained HMB Professional Engineers, Inc. (“Engineer”) to act as Owner’s representative, assume all duties and responsibilities, and have the rights and authority assigned to Engineer in the Contract Documents in connection with the completion of the Work in accordance with the Contract Documents.

ARTICLE 4 – CONTRACT TIMES

4.01 *Time of the Essence*

A. All time limits for Milestones, if any, Substantial Completion, and completion and readiness for final payment as stated in the Contract Documents are of the essence of the Contract.

4.02 *Contract Times: Days*

A. The Work will be substantially completed within 270 days after the date when the Contract Times commence to run as provided in Paragraph 4.01 of the General Conditions, and completed and ready for final payment in accordance with Paragraph 15.06 of the General Conditions within 270 days after the date when the Contract Times commence to run.

4.03 *Liquidated Damages*

A. Contractor and Owner recognize that time is of the essence as stated in Paragraph 4.01 above and that Owner will suffer financial and other losses if the Work is not completed and Milestones not achieved within the times specified in Paragraph 4.02 above, plus any extensions thereof allowed in accordance with the Contract. The parties also recognize the delays, expense, and difficulties involved in proving in a legal or arbitration proceeding the actual loss suffered by Owner if the Work is not completed on time. Accordingly, instead of requiring any such proof, Owner and Contractor agree that as liquidated damages for delay (but not as a penalty):

1. Substantial Completion: Contractor shall pay Owner \$500 for each day that expires after the time (as duly adjusted pursuant to the Contract) specified in Paragraph 4.02.A above for Substantial Completion until the Work is substantially complete.
2. Completion of Remaining Work: After Substantial Completion, if Contractor shall neglect, refuse, or fail to complete the remaining Work within the Contract Time (as duly adjusted pursuant to the Contract) for completion and readiness for final payment, Contractor shall pay Owner \$250 for each day that expires after such time until the Work is completed and ready for final payment.
3. Liquidated damages for failing to timely attain Substantial Completion and final completion are not additive and will not be imposed concurrently.

4.04 *Special Damages*

Deleted

ARTICLE 5 – CONTRACT PRICE

- 5.01 Owner shall pay Contractor for completion of the Work in accordance with the Contract Documents the amounts that follow, subject to adjustment under the Contract:
- A. For all Work, at the prices stated in Contractor's Bid, attached hereto as an exhibit.

ARTICLE 6 – PAYMENT PROCEDURES

6.01 *Submittal and Processing of Payments*

- A. Contractor shall submit Applications for Payment in accordance with Article 15 of the General Conditions. Applications for Payment will be processed by Engineer as provided in the General Conditions.

6.02 *Progress Payments; Retainage*

- A. Owner shall make progress payments on account of the Contract Price on the basis of Contractor's Applications for Payment on or about the 20th day of each month during performance of the Work as provided in Paragraph 6.02.A.1 below, provided that such Applications for Payment have been submitted in a timely manner and otherwise meet the requirements of the Contract. All such payments will be measured by the Schedule of Values established as provided in the General Conditions (and in the case of Unit Price Work based on the number of units completed) or, in the event there is no Schedule of Values, as provided elsewhere in the Contract.
 1. Prior to Substantial Completion, progress payments will be made in an amount equal to the percentage indicated below but, in each case, less the aggregate of payments previously made and less such amounts as Owner may withhold, including but not limited to liquidated damages, in accordance with the Contract
 - a. **95** percent of Work completed (with the balance being retainage); ~~If the Work has been 50 percent completed as determined by the Engineer, and if the character and progress of the Work have been satisfactory to Owner and Engineer, then as long as the character and progress of the Work remain satisfactory to Owner and Engineer, there will be no additional retainage; and~~
 - b. **95** percent of cost of materials and equipment not incorporated in the Work (with the balance being retainage).

- B. Upon Substantial Completion **of the entire construction to be provided under the Contract Documents**, Owner shall pay an amount sufficient to increase total payments to Contractor to 100 percent of the Work completed, less such amounts set off by Owner pursuant to Paragraph 15.01.E of the General Conditions, and less 200 percent of Engineer's estimate of the value of Work to be completed or corrected as shown on the punch list of items to be completed or corrected prior to final payment.

6.03 *Final Payment*

- A. Upon final completion and acceptance of the Work in accordance with Paragraph 15.06 of the General Conditions, Owner shall pay the remainder of the Contract Price as recommended by Engineer as provided in said Paragraph 15.06.

ARTICLE 7 – INTEREST

- 7.01 All amounts not paid when due shall bear interest at the rate of one percent per annum.

ARTICLE 8 – CONTRACTOR'S REPRESENTATIONS

- 8.01 In order to induce Owner to enter into this Contract, Contractor makes the following representations:
 - A. Contractor has examined and carefully studied the Contract Documents, and any data and reference items identified in the Contract Documents.
 - B. Contractor has visited the Site, conducted a thorough, alert visual examination of the Site and adjacent areas, and become familiar with and is satisfied as to the general, local, and Site conditions that may affect cost, progress, and performance of the Work.
 - C. Contractor is familiar with and is satisfied as to all Laws and Regulations that may affect cost, progress, and performance of the Work.
 - D. If applicable, Contractor has carefully studied all reports of explorations and tests of subsurface conditions at or adjacent to the Site and all drawings of physical conditions relating to existing surface or subsurface structures at the Site that have been identified in the Supplementary Conditions.
 - E. Contractor has considered the information known to Contractor itself; (1) information commonly known to contractors doing business in the locality of the Site; information and observations obtained from visits to the Site; the Contract Documents; and the Site-related reports and drawings identified in the Contract Documents (if applicable), with respect to the effect of such information, observations, and documents on (1) the cost, progress, and performance of the Work; (2) the means, methods, techniques, sequences, and procedures of construction to be employed by Contractor; and (3) Contractor's safety precautions and programs.
 - F. Based on the information and observations referred to in the preceding paragraph, Contractor agrees that no further examinations, investigations, explorations, tests, studies, or data are necessary for the performance of the Work at the Contract Price, within the Contract Times, and in accordance with the other terms and conditions of the Contract.
 - G. Contractor is aware of the general nature of work to be performed by Owner and others at the Site that relates to the Work as indicated in the Contract Documents.

- H. Contractor has given Engineer written notice of all conflicts, errors, ambiguities, or discrepancies that Contractor has discovered in the Contract Documents, and the written resolution thereof by Engineer is acceptable to Contractor.
- I. The Contract Documents are generally sufficient to indicate and convey understanding of all terms and conditions for performance and furnishing of the Work.
- J. Contractor's entry into this Contract constitutes an incontrovertible representation by Contractor that without exception all prices in the Agreement are premised upon performing and furnishing the Work required by the Contract Documents.

ARTICLE 9 – CONTRACT DOCUMENTS

9.01 Contents

- A. The Contract Documents consist of the following:
 - 1. This Agreement (Section C-520, pages 1 to 6, inclusive).
 - 2. Performance bond (Section C-610, pages 1 to 3, inclusive).
 - 3. Payment bond (Section C-615, pages 1 to 3, inclusive).
 - 4. Other bonds.
 - a. (pages to , inclusive).

NOTE(S) TO USER:

Such other bonds might include maintenance or warranty bonds intended to manage risk after completion of the Work.

- 5. General Conditions (Section C-700, pages 1 to 65, inclusive).
- 6. Supplementary Conditions (Section C-800, pages 1 to 14, inclusive).
- 7. Specifications as listed in the table of contents of the Project Manual.
- 8. Drawings (not attached but incorporated by reference) consisting of 38 sheets with each sheet bearing the following general title: Water Line Replacement – Phase i.
- 9. Addenda (numbers to , inclusive).
- 10. Exhibits to this Agreement (enumerated as follows):
 - a. Contractor's Bid (Section C-410, pages 1 to , inclusive).
- 11. The following which may be delivered or issued on or after the Effective Date of the Contract and are not attached hereto:
 - a. Notice to Proceed.
 - b. Work Change Directives.
 - c. Change Orders.
 - d. Field Orders.
- B. The documents listed in Paragraph 9.01.A are attached to this Agreement (except as expressly noted otherwise above).
- C. There are no Contract Documents other than those listed above in this Article 9.

- D. The Contract Documents may only be amended, modified, or supplemented as provided in the General Conditions.

ARTICLE 10 – MISCELLANEOUS

10.01 *Terms*

- A. Terms used in this Agreement will have the meanings stated in the General Conditions and the Supplementary Conditions.

10.02 *Assignment of Contract*

- A. Unless expressly agreed to elsewhere in the Contract, no assignment by a party hereto of any rights under or interests in the Contract will be binding on another party hereto without the written consent of the party sought to be bound; and, specifically but without limitation, money that may become due and money that is due may not be assigned without such consent (except to the extent that the effect of this restriction may be limited by law), and unless specifically stated to the contrary in any written consent to an assignment, no assignment will release or discharge the assignor from any duty or responsibility under the Contract Documents.

10.03 *Successors and Assigns*

- A. Owner and Contractor each binds itself, its successors, assigns, and legal representatives to the other party hereto, its successors, assigns, and legal representatives in respect to all covenants, agreements, and obligations contained in the Contract Documents.

10.04 *Severability*

- A. Any provision or part of the Contract Documents held to be void or unenforceable under any Law or Regulation shall be deemed stricken, and all remaining provisions shall continue to be valid and binding upon Owner and Contractor, who agree that the Contract Documents shall be reformed to replace such stricken provision or part thereof with a valid and enforceable provision that comes as close as possible to expressing the intention of the stricken provision.

10.05 *Contractor's Certifications*

- A. Contractor certifies that it has not engaged in corrupt, fraudulent, collusive, or coercive practices in competing for or in executing the Contract. For the purposes of this Paragraph 10.05:
 1. "corrupt practice" means the offering, giving, receiving, or soliciting of any thing of value likely to influence the action of a public official in the bidding process or in the Contract execution;
 2. "fraudulent practice" means an intentional misrepresentation of facts made (a) to influence the bidding process or the execution of the Contract to the detriment of Owner, (b) to establish Bid or Contract prices at artificial non-competitive levels, or (c) to deprive Owner of the benefits of free and open competition;
 3. "collusive practice" means a scheme or arrangement between two or more Bidders, with or without the knowledge of Owner, a purpose of which is to establish Bid prices at artificial, non-competitive levels; and

4. "coercive practice" means harming or threatening to harm, directly or indirectly, persons or their property to influence their participation in the bidding process or affect the execution of the Contract.

IN WITNESS WHEREOF, Owner and Contractor have signed this Agreement.

This Agreement will be effective on _____ (which is the Effective Date of the Contract).

OWNER:

CONTRACTOR:

Western Fleming County Water District

By: _____

By: _____

Title: Chairman

Title: _____

(If Contractor is a corporation, a partnership, or a joint venture, attach evidence of authority to sign.)

Attest: _____

Attest: _____

Title: _____

Title: _____

Address for giving notices:

Address for giving notices:

Western Fleming County Water District

1500 Ewing Road

Ewing, KY 41039

License No.: _____

(where applicable)

(If Owner is a corporation, attach evidence of authority to sign. If Owner is a public body, attach evidence of authority to sign and resolution or other documents authorizing execution of this Agreement.)

NOTE TO USER: Use in those states or other jurisdictions where applicable or required.

NOTICE TO PROCEED

Owner: Western Fleming County Water District	Owner's Contract No.:
Contractor:	Contractor's Project No.:
Engineer: HMB Professional Engineers, Inc.	Engineer's Project No.: 4250.00
Project: Production Well #4	Contract Name:
	Effective Date of Contract:

TO CONTRACTOR:

Owner hereby notifies Contractor that the Contract Times under the above Contract will commence to run on [REDACTED], 20 20]. [see Paragraph 4.01 of the General Conditions]

On that date, Contractor shall start performing its obligations under the Contract Documents. No Work shall be done at the Site prior to such date. In accordance with the Agreement, [the date of Substantial Completion is _____, and the date of readiness for final payment is _____] **or** [the number of days to achieve Substantial Completion is _____, and the number of days to achieve readiness for final payment is _____].

Before starting any Work at the Site, Contractor must comply with the following:
[Note any access limitations, security procedures, or other restrictions]

Owner: Western Fleming County Water District

Signature:

By: Vernon Barton

Title: Chairman

Date Issued:

Copy: Engineer

PERFORMANCE BOND

CONTRACTOR *(name and address):*

SURETY *(name and address of principal place of business):*

OWNER *(name and address):* Western Fleming County Water District
1500 Ewing Road
Ewing, KY 41039

CONSTRUCTION CONTRACT

Effective Date of the Agreement:

Amount: \$

Description *(name and location):* Water Line Replacement Project – Phase I
Western Fleming County Water District

BOND

Bond Number:

Date *(not earlier than the Effective Date of the Agreement of the Construction Contract):*

Amount: \$

Modifications to this Bond Form: None See Paragraph 16

Surety and Contractor, intending to be legally bound hereby, subject to the terms set forth below, do each cause this Performance Bond to be duly executed by an authorized officer, agent, or representative.

CONTRACTOR AS PRINCIPAL

SURETY

Contractor's Name and Corporate Seal *(seal)*

Surety's Name and Corporate Seal *(seal)*

By: _____
Signature

By: _____
Signature *(attach power of attorney)*

Print Name

Print Name

Title

Title

Attest: _____
Signature

Attest: _____
Signature

Title

Title

Notes: (1) Provide supplemental execution by any additional parties, such as joint venturers. (2) Any singular reference to Contractor, Surety, Owner, or other party shall be considered plural where applicable.

1. The Contractor and Surety, jointly and severally, bind themselves, their heirs, executors, administrators, successors, and assigns to the Owner for the performance of the Construction Contract, which is incorporated herein by reference.

2. If the Contractor performs the Construction Contract, the Surety and the Contractor shall have no obligation under this Bond, except when applicable to participate in a conference as provided in Paragraph 3.

3. If there is no Owner Default under the Construction Contract, the Surety's obligation under this Bond shall arise after:

3.1 The Owner first provides notice to the Contractor and the Surety that the Owner is considering declaring a Contractor Default. Such notice shall indicate whether the Owner is requesting a conference among the Owner, Contractor, and Surety to discuss the Contractor's performance. If the Owner does not request a conference, the Surety may, within five (5) business days after receipt of the Owner's notice, request such a conference. If the Surety timely requests a conference, the Owner shall attend. Unless the Owner agrees otherwise, any conference requested under this Paragraph 3.1 shall be held within ten (10) business days of the Surety's receipt of the Owner's notice. If the Owner, the Contractor, and the Surety agree, the Contractor shall be allowed a reasonable time to perform the Construction Contract, but such an agreement shall not waive the Owner's right, if any, subsequently to declare a Contractor Default;

3.2 The Owner declares a Contractor Default, terminates the Construction Contract and notifies the Surety; and

3.3 The Owner has agreed to pay the Balance of the Contract Price in accordance with the terms of the Construction Contract to the Surety or to a contractor selected to perform the Construction Contract.

4. Failure on the part of the Owner to comply with the notice requirement in Paragraph 3.1 shall not constitute a failure to comply with a condition precedent to the Surety's obligations, or release the Surety from its obligations, except to the extent the Surety demonstrates actual prejudice.

5. When the Owner has satisfied the conditions of Paragraph 3, the Surety shall promptly and at the Surety's expense take one of the following actions:

5.1 Arrange for the Contractor, with the consent of the Owner, to perform and complete the Construction Contract;

5.2 Undertake to perform and complete the Construction Contract itself, through its agents or independent contractors;

5.3 Obtain bids or negotiated proposals from qualified contractors acceptable to the Owner for a contract for performance and completion of the Construction Contract, arrange for a contract to be prepared for execution by the Owner and a contractor selected with the Owners concurrence,

to be secured with performance and payment bonds executed by a qualified surety equivalent to the bonds issued on the Construction Contract, and pay to the Owner the amount of damages as described in Paragraph 7 in excess of the Balance of the Contract Price incurred by the Owner as a result of the Contractor Default; or

5.4 Waive its right to perform and complete, arrange for completion, or obtain a new contractor, and with reasonable promptness under the circumstances:

5.4.1 After investigation, determine the amount for which it may be liable to the Owner and, as soon as practicable after the amount is determined, make payment to the Owner; or

5.4.2 Deny liability in whole or in part and notify the Owner, citing the reasons for denial.

6. If the Surety does not proceed as provided in Paragraph 5 with reasonable promptness, the Surety shall be deemed to be in default on this Bond seven days after receipt of an additional written notice from the Owner to the Surety demanding that the Surety perform its obligations under this Bond, and the Owner shall be entitled to enforce any remedy available to the Owner. If the Surety proceeds as provided in Paragraph 5.4, and the Owner refuses the payment or the Surety has denied liability, in whole or in part, without further notice the Owner shall be entitled to enforce any remedy available to the Owner.

7. If the Surety elects to act under Paragraph 5.1, 5.2, or 5.3, then the responsibilities of the Surety to the Owner shall not be greater than those of the Contractor under the Construction Contract, and the responsibilities of the Owner to the Surety shall not be greater than those of the Owner under the Construction Contract. Subject to the commitment by the Owner to pay the Balance of the Contract Price, the Surety is obligated, without duplication for:

7.1 the responsibilities of the Contractor for correction of defective work and completion of the Construction Contract;

7.2 additional legal, design professional, and delay costs resulting from the Contractor's Default, and resulting from the actions or failure to act of the Surety under Paragraph 5; and

7.3 liquidated damages, or if no liquidated damages are specified in the Construction Contract, actual damages caused by delayed performance or non-performance of the Contractor.

8. If the Surety elects to act under Paragraph 5.1, 5.3, or 5.4, the Surety's liability is limited to the amount of this Bond.

9. The Surety shall not be liable to the Owner or others for obligations of the Contractor that are unrelated to the Construction Contract, and the Balance of the Contract Price shall not be reduced or set off on account of any such unrelated obligations. No right of action shall accrue on this Bond to any person or entity other than the Owner or its heirs, executors, administrators, successors, and assigns.

10. The Surety hereby waives notice of any change, including changes of time, to the Construction Contract or to related subcontracts, purchase orders, and other obligations.

11. Any proceeding, legal or equitable, under this Bond may be instituted in any court of competent jurisdiction in the location in which the work or part of the work is located and shall be instituted within two years after a declaration of Contractor Default or within two years after the Contractor ceased working or within two years after the Surety refuses or fails to perform its obligations under this Bond, whichever occurs first. If the provisions of this paragraph are void or prohibited by law, the minimum periods of limitations available to sureties as a defense in the jurisdiction of the suit shall be applicable.

12. Notice to the Surety, the Owner, or the Contractor shall be mailed or delivered to the address shown on the page on which their signature appears.

13. When this Bond has been furnished to comply with a statutory or other legal requirement in the location where the construction was to be performed, any provision in this Bond conflicting with said statutory or legal requirement shall be deemed deleted herefrom and provisions conforming to such statutory or other legal requirement shall be deemed incorporated herein. When so furnished, the intent is that this Bond shall be construed as a statutory bond and not as a common law bond.

14. Definitions

14.1 Balance of the Contract Price: The total amount payable by the Owner to the Contractor under the Construction Contract after all proper adjustments have been made including allowance for the Contractor for any amounts received or to be received by the Owner in settlement of insurance or other claims

for damages to which the Contractor is entitled, reduced by all valid and proper payments made to or on behalf of the Contractor under the Construction Contract.

14.2 Construction Contract: The agreement between the Owner and Contractor identified on the cover page, including all Contract Documents and changes made to the agreement and the Contract Documents.

14.3 Contractor Default: Failure of the Contractor, which has not been remedied or waived, to perform or otherwise to comply with a material term of the Construction Contract.

14.4 Owner Default: Failure of the Owner, which has not been remedied or waived, to pay the Contractor as required under the Construction Contract or to perform and complete or comply with the other material terms of the Construction Contract.

14.5 Contract Documents: All the documents that comprise the agreement between the Owner and Contractor.

15. If this Bond is issued for an agreement between a contractor and subcontractor, the term Contractor in this Bond shall be deemed to be Subcontractor and the term Owner shall be deemed to be Contractor.

16. Modifications to this Bond are as follows:

PAYMENT BOND

CONTRACTOR *(name and address)*:

SURETY *(name and address of principal place of business)*:

OWNER *(name and address)*: Western Fleming County Water District
1500 Ewing Road
Ewing, KY 41039

CONSTRUCTION CONTRACT

Effective Date of the Agreement:

Amount: \$

Description *(name and location)*: Water Line Replacement Project – Phase 1
Western Fleming County Water District

BOND

Bond Number:

Date *(not earlier than the Effective Date of the Agreement of the Construction Contract)*:

Amount: \$

Modifications to this Bond Form: None See Paragraph 18

Surety and Contractor, intending to be legally bound hereby, subject to the terms set forth below, do each cause this Payment Bond to be duly executed by an authorized officer, agent, or representative.

CONTRACTOR AS PRINCIPAL

SURETY

_____ *(seal)*

Contractor's Name and Corporate Seal

_____ *(seal)*

Surety's Name and Corporate Seal

By: _____

Signature

By: _____

Signature *(attach power of attorney)*

Print Name

Print Name

Title

Title

Attest: _____

Signature

Attest: _____

Signature

Title

Title

Notes: (1) Provide supplemental execution by any additional parties, such as joint venturers. (2) Any singular reference to Contractor, Surety, Owner, or other party shall be considered plural where applicable.

1. The Contractor and Surety, jointly and severally, bind themselves, their heirs, executors, administrators, successors, and assigns to the Owner to pay for labor, materials, and equipment furnished for use in the performance of the Construction Contract, which is incorporated herein by reference, subject to the following terms.
2. If the Contractor promptly makes payment of all sums due to Claimants, and defends, indemnifies, and holds harmless the Owner from claims, demands, liens, or suits by any person or entity seeking payment for labor, materials, or equipment furnished for use in the performance of the Construction Contract, then the Surety and the Contractor shall have no obligation under this Bond.
3. If there is no Owner Default under the Construction Contract, the Surety's obligation to the Owner under this Bond shall arise after the Owner has promptly notified the Contractor and the Surety (at the address described in Paragraph 13) of claims, demands, liens, or suits against the Owner or the Owner's property by any person or entity seeking payment for labor, materials, or equipment furnished for use in the performance of the Construction Contract, and tendered defense of such claims, demands, liens, or suits to the Contractor and the Surety.
4. When the Owner has satisfied the conditions in Paragraph 3, the Surety shall promptly and at the Surety's expense defend, indemnify, and hold harmless the Owner against a duly tendered claim, demand, lien, or suit.
5. The Surety's obligations to a Claimant under this Bond shall arise after the following:
 - 5.1 Claimants who do not have a direct contract with the Contractor,
 - 5.1.1 have furnished a written notice of non-payment to the Contractor, stating with substantial accuracy the amount claimed and the name of the party to whom the materials were, or equipment was, furnished or supplied or for whom the labor was done or performed, within ninety (90) days after having last performed labor or last furnished materials or equipment included in the Claim; and
 - 5.1.2 have sent a Claim to the Surety (at the address described in Paragraph 13).
 - 5.2 Claimants who are employed by or have a direct contract with the Contractor have sent a Claim to the Surety (at the address described in Paragraph 13).
6. If a notice of non-payment required by Paragraph 5.1.1 is given by the Owner to the Contractor, that is sufficient to satisfy a Claimant's obligation to furnish a written notice of non-payment under Paragraph 5.1.1.
7. When a Claimant has satisfied the conditions of Paragraph 5.1 or 5.2, whichever is applicable, the Surety shall promptly and at the Surety's expense take the following actions:
 - 7.1 Send an answer to the Claimant, with a copy to the Owner, within sixty (60) days after receipt of the Claim, stating the amounts that are undisputed and the basis for challenging any amounts that are disputed; and
 - 7.2 Pay or arrange for payment of any undisputed amounts.
 - 7.3 The Surety's failure to discharge its obligations under Paragraph 7.1 or 7.2 shall not be deemed to constitute a waiver of defenses the Surety or Contractor may have or acquire as to a Claim, except as to undisputed amounts for which the Surety and Claimant have reached agreement. If, however, the Surety fails to discharge its obligations under Paragraph 7.1 or 7.2, the Surety shall indemnify the Claimant for the reasonable attorney's fees the Claimant incurs thereafter to recover any sums found to be due and owing to the Claimant.
8. The Surety's total obligation shall not exceed the amount of this Bond, plus the amount of reasonable attorney's fees provided under Paragraph 7.3, and the amount of this Bond shall be credited for any payments made in good faith by the Surety.
9. Amounts owed by the Owner to the Contractor under the Construction Contract shall be used for the performance of the Construction Contract and to satisfy claims, if any, under any construction performance bond. By the Contractor furnishing and the Owner accepting this Bond, they agree that all funds earned by the Contractor in the performance of the Construction Contract are dedicated to satisfy obligations of the Contractor and Surety under this Bond, subject to the Owner's priority to use the funds for the completion of the work.
10. The Surety shall not be liable to the Owner, Claimants, or others for obligations of the Contractor that are unrelated to the Construction Contract. The Owner shall not be liable for the payment of any costs or expenses of any Claimant under this Bond, and shall have under this Bond no obligation to make payments to or give notice on behalf of Claimants, or otherwise have any obligations to Claimants under this Bond.
11. The Surety hereby waives notice of any change, including changes of time, to the Construction Contract or to related subcontracts, purchase orders, and other obligations.

12. No suit or action shall be commenced by a Claimant under this Bond other than in a court of competent jurisdiction in the state in which the project that is the subject of the Construction Contract is located or after the expiration of one year from the date (1) on which the Claimant sent a Claim to the Surety pursuant to Paragraph 5.1.2 or 5.2, or (2) on which the last labor or service was performed by anyone or the last materials or equipment were furnished by anyone under the Construction Contract, whichever of (1) or (2) first occurs. If the provisions of this paragraph are void or prohibited by law, the minimum period of limitation available to sureties as a defense in the jurisdiction of the suit shall be applicable.
13. Notice and Claims to the Surety, the Owner, or the Contractor shall be mailed or delivered to the address shown on the page on which their signature appears. Actual receipt of notice or Claims, however accomplished, shall be sufficient compliance as of the date received.
14. When this Bond has been furnished to comply with a statutory or other legal requirement in the location where the construction was to be performed, any provision in this Bond conflicting with said statutory or legal requirement shall be deemed deleted herefrom and provisions conforming to such statutory or other legal requirement shall be deemed incorporated herein. When so furnished, the intent is that this Bond shall be construed as a statutory bond and not as a common law bond.
15. Upon requests by any person or entity appearing to be a potential beneficiary of this Bond, the Contractor and Owner shall promptly furnish a copy of this Bond or shall permit a copy to be made.
16. **Definitions**
 - 16.1 **Claim:** A written statement by the Claimant including at a minimum:
 1. The name of the Claimant;
 2. The name of the person for whom the labor was done, or materials or equipment furnished;
 3. A copy of the agreement or purchase order pursuant to which labor, materials, or equipment was furnished for use in the performance of the Construction Contract;
 4. A brief description of the labor, materials, or equipment furnished;
 5. The date on which the Claimant last performed labor or last furnished materials or equipment for use in the performance of the Construction Contract;
 6. The total amount earned by the Claimant for labor, materials, or equipment furnished as of the date of the Claim;
 7. The total amount of previous payments received by the Claimant; and
 - 16.2 **Claimant:** An individual or entity having a direct contract with the Contractor or with a subcontractor of the Contractor to furnish labor, materials, or equipment for use in the performance of the Construction Contract. The term Claimant also includes any individual or entity that has rightfully asserted a claim under an applicable mechanic's lien or similar statute against the real property upon which the Project is located. The intent of this Bond shall be to include without limitation in the terms of "labor, materials, or equipment" that part of the water, gas, power, light, heat, oil, gasoline, telephone service, or rental equipment used in the Construction Contract, architectural and engineering services required for performance of the work of the Contractor and the Contractor's subcontractors, and all other items for which a mechanic's lien may be asserted in the jurisdiction where the labor, materials, or equipment were furnished.
 - 16.3 **Construction Contract:** The agreement between the Owner and Contractor identified on the cover page, including all Contract Documents and all changes made to the agreement and the Contract Documents.
 - 16.4 **Owner Default:** Failure of the Owner, which has not been remedied or waived, to pay the Contractor as required under the Construction Contract or to perform and complete or comply with the other material terms of the Construction Contract.
 - 16.5 **Contract Documents:** All the documents that comprise the agreement between the Owner and Contractor.
8. The total amount due and unpaid to the Claimant for labor, materials, or equipment furnished as of the date of the Claim.
17. If this Bond is issued for an agreement between a contractor and subcontractor, the term Contractor in this Bond shall be deemed to be Subcontractor and the term Owner shall be deemed to be Contractor.
18. Modifications to this Bond are as follows:



Contractor's Application for Payment No.

	Application Period:	Application Date:
To (Owner):	From (Contractor):	Via (Engineer):
Project:	Contract:	
Owner's Contract No.:	Contractor's Project No.:	Engineer's Project No.:

**Application For Payment
Change Order Summary**

Approved Change Orders	Number	Additions	Deductions		
				1. ORIGINAL CONTRACT PRICE	\$ _____
				2. Net change by Change Orders	\$ _____
				3. Current Contract Price (Line 1 ± 2)	\$ _____
				4. TOTAL COMPLETED AND STORED TO DATE (Column F total on Progress Estimates).....	\$ _____
				5. RETAINAGE:	
				a. X _____ Work Completed.....	\$ _____
				b. X _____ Stored Material.....	\$ _____
				c. Total Retainage (Line 5.a + Line 5.b).....	\$ _____
				6. AMOUNT ELIGIBLE TO DATE (Line 4 - Line 5.c)	\$ _____
				7. LESS PREVIOUS PAYMENTS (Line 6 from prior Application)	\$ _____
				8. AMOUNT DUE THIS APPLICATION	\$ _____
				9. BALANCE TO FINISH, PLUS RETAINAGE (Column G total on Progress Estimates + Line 5.c above).....	\$ _____
TOTALS					
				NET CHANGE BY CHANGE ORDERS	

Contractor's Certification

The undersigned Contractor certifies, to the best of its knowledge, the following:

(1) All previous progress payments received from Owner on account of Work done under the Contract have been applied on account to discharge Contractor's legitimate obligations incurred in connection with the Work covered by prior Applications for Payment;

(2) Title to all Work, materials and equipment incorporated in said Work, or otherwise listed in or covered by this Application for Payment, will pass to Owner at time of payment free and clear of all Liens, security interests, and encumbrances (except such as are covered by a bond acceptable to Owner indemnifying Owner against any such Liens, security interest, or encumbrances); and

(3) All the Work covered by this Application for Payment is in accordance with the Contract Documents and is not defective.

Contractor Signature

By: _____ Date: _____

Payment of: \$ _____
(Line 8 or other - attach explanation of the other amount)

is recommended by: _____ (Engineer) _____ (Date)

Payment of: \$ _____
(Line 8 or other - attach explanation of the other amount)

is approved by: _____ (Owner) _____ (Date)

Approved by: _____ Funding or Financing Entity (if applicable) _____ (Date)

Date of Issuance:

Effective Date:

Owner:

Owner's Contract No.:

Contractor:

Contractor's Project No.:

Engineer:

Engineer's Project No.:

Project:

Contract Name:

The Contract is modified as follows upon execution of this Change Order:

Description:

Attachments: *[List documents supporting change]*

CHANGE IN CONTRACT PRICE	CHANGE IN CONTRACT TIMES <i>[note changes in Milestones if applicable]</i>
Original Contract Price: \$ _____	Original Contract Times: Substantial Completion: _____ Ready for Final Payment: _____ days or dates
[Increase] [Decrease] from previously approved Change Orders No. ___ to No. ___: \$ _____	[Increase] [Decrease] from previously approved Change Orders No. ___ to No. ___: Substantial Completion: _____ Ready for Final Payment: _____ days
Contract Price prior to this Change Order: \$ _____	Contract Times prior to this Change Order: Substantial Completion: _____ Ready for Final Payment: _____ days or dates
[Increase] [Decrease] of this Change Order: \$ _____	[Increase] [Decrease] of this Change Order: Substantial Completion: _____ Ready for Final Payment: _____ days or dates
Contract Price incorporating this Change Order: \$ _____	Contract Times with all approved Change Orders: Substantial Completion: _____ Ready for Final Payment: _____ days or dates

<p style="text-align: center;">RECOMMENDED:</p> <p>By: _____ Engineer (if required)</p> <p>Title: _____</p> <p>Date: _____</p>	<p style="text-align: center;">ACCEPTED:</p> <p>By: _____ Owner (Authorized Signature)</p> <p>Title: _____</p> <p>Date: _____</p>	<p style="text-align: center;">ACCEPTED:</p> <p>By: _____ Contractor (Authorized Signature)</p> <p>Title: _____</p> <p>Date: _____</p>
---	--	---

Approved by Funding Agency (if applicable)

By: _____ Date: _____
Title: _____

CERTIFICATE OF SUBSTANTIAL COMPLETION

Owner:

Owner's Contract No.:

Contractor:

Contractor's Project No.:

Engineer:

Engineer's Project No.:

Project:

Contract Name:

This [preliminary] [final] Certificate of Substantial Completion applies to:

All Work

The following specified portions of the Work:

Date of Substantial Completion

The Work to which this Certificate applies has been inspected by authorized representatives of Owner, Contractor, and Engineer, and found to be substantially complete. The Date of Substantial Completion of the Work or portion thereof designated above is hereby established, subject to the provisions of the Contract pertaining to Substantial Completion. The date of Substantial Completion in the final Certificate of Substantial Completion marks the commencement of the contractual correction period and applicable warranties required by the Contract.

A punch list of items to be completed or corrected is attached to this Certificate. This list may not be all-inclusive, and the failure to include any items on such list does not alter the responsibility of the Contractor to complete all Work in accordance with the Contract.

The responsibilities between Owner and Contractor for security, operation, safety, maintenance, heat, utilities, insurance, and warranties upon Owner's use or occupancy of the Work shall be as provided in the Contract, except as amended as follows: *[Note: Amendments of contractual responsibilities recorded in this Certificate should be the product of mutual agreement of Owner and Contractor; see Paragraph 15.03.D of the General Conditions.]*

Amendments to Owner's responsibilities:

None

As follows

Amendments to Contractor's responsibilities:

None

As follows:

The following documents are attached to and made a part of this Certificate: *[punch list; others]*

This Certificate does not constitute an acceptance of Work not in accordance with the Contract Documents, nor is it a release of Contractor's obligation to complete the Work in accordance with the Contract.

EXECUTED BY ENGINEER:

RECEIVED:

RECEIVED:

By: _____
(Authorized signature)

By: _____
Owner (Authorized Signature)

By: _____
Contractor (Authorized Signature)

Title: _____

Title: _____

Title: _____

Date: _____

Date: _____

Date: _____

WAGE RATES & OVERTIME

Federal wage decisions do apply to this project. Wage rates apply to all onsite workers and mechanics, including subcontractors.

Please note that under Department of Labor's regulations, "Unlisted classifications needed for work not included within the scope of the classifications listed may be added after award only as provided in the labor standards contract clauses (29 CFR 5.5(a)(1)(ii))." Therefore, it is the BIDDER's responsibility to evaluate the actual and potential wage rates when preparing their Bid. Neither the OWNER nor any of its Agents shall be held accountable for any exclusion of specific wage rates in Federal wage decisions. Unlisted classifications must be requested by the CONTRACTOR/BIDDER in accordance with applicable funding and/or regulatory agency procedures.

CONTRACTOR must pay overtime (time-and-a-half) for all work in excess of 40 hours per week, per Federal regulations. Each contractor and subcontractor must pay the fringe benefits specified in the wage decision or cash in lieu of benefits. If fringe benefits go into a pension plan, 401(k) plan, health insurance, life insurance, etc, copies of the plans / policies should be submitted to The Department of Labor (DOL) to ensure it meets DOL requirements.

A copy of the wage decision(s) should be posted at the job site at all times.

"General Decision Number: KY20190059 09/27/2019

Superseded General Decision Number: KY20180138

State: Kentucky

Construction Type: Heavy

Counties: Anderson, Bath, Boyle, Carroll, Estill, Fleming, Garrard, Lewis, Lincoln, Madison, Mason, Menifee, Mercer, Montgomery, Nicholas, Powell, Robertson, Rockcastle, Rowan and Washington Counties in Kentucky.

HEAVY CONSTRUCTION PROJECTS (including sewer/water construction).

Note: Under Executive Order (EO) 13658, an hourly minimum wage of \$10.60 for calendar year 2019 applies to all contracts subject to the Davis-Bacon Act for which the contract is awarded (and any solicitation was issued) on or after January 1, 2015. If this contract is covered by the EO, the contractor must pay all workers in any classification listed on this wage determination at least \$10.60 per hour (or the applicable wage rate listed on this wage determination, if it is higher) for all hours spent performing on the contract in calendar year 2019. If this contract is covered by the EO and a classification considered necessary for performance of work on the contract does not appear on this wage determination, the contractor must pay workers in that classification at least the wage rate determined through the conformance process set forth in 29 CFR 5.5(a)(1)(ii) (or the EO minimum wage rate, if it is higher than the conformed wage rate). The EO minimum wage rate will be adjusted annually. Please note that this EO applies to the above-mentioned types of contracts entered into by the federal government that are subject to the Davis-Bacon Act itself, but it does not apply to contracts subject only to the Davis-Bacon Related Acts, including those set forth at 29 CFR 5.1(a)(2)-(60). Additional information on contractor requirements and worker protections under the EO is available at www.dol.gov/whd/govcontracts.

Modification Number Publication Date

0 01/04/2019

1 09/27/2019

* ENGI0181-010 07/01/2019

	Rates	Fringes
POWER EQUIPMENT OPERATOR		
GROUP 1.....	\$ 33.30	16.50
GROUP 2.....	\$ 30.44	16.50
GROUP 4.....	\$ 30.12	16.50

OPERATING ENGINEER CLASSIFICATIONS

GROUP 1 - Crane; Drill; Grader/Blade; Mechanic; Scraper

GROUP 2 - Bobcat/Skid Steer/Skid Loader; Forklift

GROUP 4 - Oiler

Operators on cranes with booms 150 feet and over (including jib) shall receive \$1.00 above Group 1 rate; 250 feet and over including jib shall receive \$1.50 above Class 1 rate. Combination Rate: All crane operators operating cranes, where the length of the boom in combination with the length of the piling leads equal or exceeds 150 feet, shall receive \$1.00 above the Group 1 rate.

Employees assigned to work below ground level are to be paid 10% above basic wage rate. This does not apply to open cut work.

IRON0782-010 05/01/2018

	Rates	Fringes
IRONWORKER (Reinforcing & Structural)		
Projects over \$20,000,000.00.....	\$ 28.79	24.17
Projects under \$20,000,000.00.....	\$ 27.20	22.75

LABO0189-015 07/01/2018

	Rates	Fringes
LABORER		
Backfiller, Carpenter		
Tender, Common or General,		
Concrete Worker, Dumpman &		
Grade Checker.....	\$ 23.07	14.21
Concrete Saw (Hand		
Held/Walk Behind),		
Pipelayers & Vibrating		
Plate.....	\$ 23.32	14.21

LABO0561-003 07/01/2018

	Rates	Fringes
LABORER		
Form Worker.....	\$ 22.71	15.00

SUKY2011-015 06/25/2014

	Rates	Fringes
CEMENT MASON/CONCRETE FINISHER...	\$ 21.51	10.00
ELECTRICIAN.....	\$ 32.35	2.18
LABORER: Flagger.....	\$ 18.31	8.89
OPERATOR:		
Backhoe/Excavator/Trackhoe.....	\$ 26.42	12.70
OPERATOR: Bulldozer.....	\$ 29.96	13.00
OPERATOR: Loader.....	\$ 25.35	13.00

WELDERS - Receive rate prescribed for craft performing
operation to which welding is incidental.

Note: Executive Order (EO) 13706, Establishing Paid Sick Leave for Federal Contractors applies to all contracts subject to the Davis-Bacon Act for which the contract is awarded (and any solicitation was issued) on or after January 1, 2017. If this contract is covered by the EO, the contractor must provide employees with 1 hour of paid sick leave for every 30 hours they work, up to 56 hours of paid sick leave each year. Employees must be permitted to use paid sick leave for their own illness, injury or other health-related needs, including preventive care; to assist a family member (or person who is like family to the employee) who is ill, injured, or has other health-related needs, including preventive care; or for reasons resulting from, or to assist a family member (or person who is like family to the employee) who is a victim of, domestic violence, sexual assault, or stalking. Additional information on contractor requirements and worker protections under the EO is available at www.dol.gov/whd/govcontracts.

Unlisted classifications needed for work not included within the scope of the classifications listed may be added after award only as provided in the labor standards contract clauses (29CFR 5.5 (a) (1) (ii)).

The body of each wage determination lists the classification and wage rates that have been found to be prevailing for the cited type(s) of construction in the area covered by the wage determination. The classifications are listed in alphabetical order of ""identifiers"" that indicate whether the particular rate is a union rate (current union negotiated rate for local), a survey rate (weighted average rate) or a union average rate (weighted union average rate).

Union Rate Identifiers

A four letter classification abbreviation identifier enclosed in dotted lines beginning with characters other than ""SU"" or ""UAVG"" denotes that the union classification and rate were prevailing for that classification in the survey. Example: PLUM0198-005 07/01/2014. PLUM is an abbreviation identifier of

the union which prevailed in the survey for this classification, which in this example would be Plumbers. 0198 indicates the local union number or district council number where applicable, i.e., Plumbers Local 0198. The next number, 005 in the example, is an internal number used in processing the wage determination. 07/01/2014 is the effective date of the most current negotiated rate, which in this example is July 1, 2014.

Union prevailing wage rates are updated to reflect all rate changes in the collective bargaining agreement (CBA) governing this classification and rate.

Survey Rate Identifiers

Classifications listed under the "SU" identifier indicate that no one rate prevailed for this classification in the survey and the published rate is derived by computing a weighted average rate based on all the rates reported in the survey for that classification. As this weighted average rate includes all rates reported in the survey, it may include both union and non-union rates. Example: SULA2012-007 5/13/2014. SU indicates the rates are survey rates based on a weighted average calculation of rates and are not majority rates. LA indicates the State of Louisiana. 2012 is the year of survey on which these classifications and rates are based. The next number, 007 in the example, is an internal number used in producing the wage determination. 5/13/2014 indicates the survey completion date for the classifications and rates under that identifier.

Survey wage rates are not updated and remain in effect until a new survey is conducted.

Union Average Rate Identifiers

Classification(s) listed under the UAVG identifier indicate that no single majority rate prevailed for those classifications; however, 100% of the data reported for the classifications was union data. EXAMPLE: UAVG-OH-0010 08/29/2014. UAVG indicates that the rate is a weighted union average rate. OH indicates the state. The next number, 0010 in the example, is an internal number used in producing the wage determination. 08/29/2014 indicates the survey completion date for the classifications and rates under that identifier.

A UAVG rate will be updated once a year, usually in January of each year, to reflect a weighted average of the current negotiated/CBA rate of the union locals from which the rate is based.

WAGE DETERMINATION APPEALS PROCESS

1.) Has there been an initial decision in the matter? This can be:

- * an existing published wage determination
- * a survey underlying a wage determination
- * a Wage and Hour Division letter setting forth a position on a wage determination matter
- * a conformance (additional classification and rate) ruling

On survey related matters, initial contact, including requests for summaries of surveys, should be with the Wage and Hour Regional Office for the area in which the survey was conducted because those Regional Offices have responsibility for the Davis-Bacon survey program. If the response from this initial contact is not satisfactory, then the process described in 2.) and 3.) should be followed.

With regard to any other matter not yet ripe for the formal process described here, initial contact should be with the Branch of Construction Wage Determinations. Write to:

Branch of Construction Wage Determinations
Wage and Hour Division
U.S. Department of Labor
200 Constitution Avenue, N.W.
Washington, DC 20210

2.) If the answer to the question in 1.) is yes, then an interested party (those affected by the action) can request review and reconsideration from the Wage and Hour Administrator (See 29 CFR Part 1.8 and 29 CFR Part 7). Write to:

Wage and Hour Administrator
U.S. Department of Labor

200 Constitution Avenue, N.W.
Washington, DC 20210

The request should be accompanied by a full statement of the interested party's position and by any information (wage payment data, project description, area practice material, etc.) that the requestor considers relevant to the issue.

3.) If the decision of the Administrator is not favorable, an interested party may appeal directly to the Administrative Review Board (formerly the Wage Appeals Board). Write to:

Administrative Review Board
U.S. Department of Labor
200 Constitution Avenue, N.W.
Washington, DC 20210

4.) All decisions by the Administrative Review Board are final.

=====

END OF GENERAL DECISION"

History

Sep 27, 2019
KY20190059 - Modification 1

Sep 27, 2019
KY20190059 - Modification 0

[General Services Administration Website \(opens in new window\)](#)

About Us

[Explore Our Community \(opens in new window\)](#)

[Release Notes](#)

Partners

[Acquisition.gov \(opens in new window\)](#)

[USASpending.gov \(opens in new window\)](#)

[Grants.gov \(opens in new window\)](#)

[More Partners](#)

Customer Service

[Learning Center](#)

[Contact Federal Service Desk \(opens in new window\)](#)

[Resources](#)

[Freedom of Information Act \(opens in new window\)](#)

This is a U.S. General Services Administration Federal Government computer system that is "FOR OFFICIAL USE ONLY." This system is subject to monitoring. Individuals found performing unauthorized activities are subject to disciplinary action including criminal prosecution.

? Thursday, Oct 3, 2019, 10:15 PM

AxmTYklsjo190QW

AxmTYklsjo190QW

I. General Conditions Table of Contents

1. Contract and Contract Documents
2. Definitions
3. Additional Instructions and Details Drawings
4. Shop or Setting Drawings
5. Materials, Services and Facilities
6. Contractor's Title to Materials
7. Inspection and Testing of Materials
8. "Or Equal" Clause
9. Copyrights and Patents
10. Surveys, Permits and Regulations
11. Contractor's Obligations
12. Weather Conditions
13. Protection of Work and Property- Emergency
14. Inspection
15. Reports, Records and Data
16. Superintendence by Contractor
17. Changes in Work
18. Extras
19. Time for Completion and Liquidated Damages
20. Correction of Work
21. Subsurface Conditions Found Different
22. Claims for Extra Cost
23. Right of Owner to Terminate Contract
24. Construction Schedule and Periodic Estimates
25. Payments to Contractor
26. Acceptance of Final Payment Constitutes Release
27. Payments by Contractor
28. Insurance
29. Contract Security
30. Additional or Substitute Bond
31. Assignments
32. Mutual Responsibility of Contractors
33. Separate Contracts
34. Subcontracting
35. Architect/Engineer's Authority
36. Stated Allowances
37. Use of Premises and Removal of Debris
38. Quantities of Estimate
39. Lands and Rights-of-Way
40. General Guaranty
41. Conflicting Conditions
42. Notice and Service Thereof
43. Provisions Required by Law Deemed Inserted
44. Protection of Lives and Health
45. Subcontracts
46. Conflict of Interest
47. Interest of Member of Congress
48. Other Prohibited Interests
49. Use Prior to Owner's Acceptance
50. Photographs of the Project
51. Suspension of Work
52. Access to Records
53. Federal Labor Standards
54. Anti-Kickback Act

II. General Conditions Including Federal Labor Standards Provisions

1. Contract and Contractor Documents

The project to be constructed and pursuant to this Contract will be financed with assistance from the Kentucky Community Development Block Grant Program and is subject to all applicable Federal laws and regulations.

The plans, specifications and addenda, hereinafter enumerated in Paragraph 1 of the Supplemental General Conditions on page 30, shall form part of this Contract and the provisions thereof shall be as binding upon the parties hereto as if they were herein fully set forth. The table of contents, titles, headings, running headlines and marginal notes contained herein and in said documents is solely to facilitate reference to various provisions of the Contract Documents and in no way affect, limit or cast light on the interpretation of the provisions to which they refer.

2. Definitions

The following terms as used in this contract are respectively defined as follows:

- (a) "Contractor": A person, firm or corporation with whom the contract is made by the Owner.

- (b) "Subcontractor": A person, firm or corporation supplying labor and materials or only labor for work at the site of the project for, and under separate contract or agreement with, the Contractor.

- (c) "Work on (at) the project": Work to be performed at the location of the project, including the transportation of materials and supplies to or from the location of the project by employees of the Prime Contractor and any Subcontractor.

3. Additional Instructions and Detail Drawings

The Contractor will be furnished additional instructions and detail drawings as necessary to carry out the work included in the contract. The additional drawings and instructions thus supplied to the Contractor will coordinate with the Contract Documents and will be so prepared that they can be reasonably interpreted as part thereof. The Contractor shall carry out the work in accordance with the additional detail drawings and instructions. The Contractor and the Architect/Engineer will prepare jointly (a) a schedule, fixing the dates at which special detail drawings will be required, such drawings, if any, to be furnished by the Architect/Engineer in accordance with said schedule, and (b) a schedule fixing the respective dates for the submission of show drawings, the beginning of manufacture, testing and installation of materials, supplies and equipment, and the completion of the various parts of the work; each such schedule to be subjected to change from time to time in accordance with the progress of the work.

4. Shop or Setting Drawings

The Contractor shall submit promptly to the Architect/Engineer two copies of each shop or setting drawing prepared in accordance with the schedule predetermined as aforesaid. After examination of such drawings by the Architect/Engineer and the return thereof, the Contractor shall make such corrections to the drawings as have been indicated and shall furnish the Architect/Engineer with two corrected copies. If requested by the Architect/Engineer the Contractor must furnish additional copies. Regardless of corrections made in or approval given to such drawings by the Architect/Engineer, the Contractor will nevertheless be responsible for the accuracy of such drawings and for their conformity to the plans and specifications, unless he notifies the Architect/Engineer in writing of any deviations at the time he furnishes such drawings.

5. Materials, Services and Facilities

- (d) It is understood that except as otherwise specifically stated in the Contract Documents, the Contractor shall provide and pay for all materials, labor, tools, equipment, water, light, power, transportation, superintendence, temporary construction of every nature and all other services and facilities of every nature whatsoever necessary to execute, complete and deliver the work within the specified time.
- (e) Any work necessary to be performed after regular working hours, on Sunday or Legal Holidays, shall be performed without additional expense to the Owner.

6. Contractor's Title to Materials

No materials or supplies for the work shall be purchased by the Contractor subject to any chattel mortgage or under a conditional sale contract or other agreement by which an interest is retained by the seller. The Contractor warrants that he has good title to all materials and supplies used by him in the work, free from all liens, claims or encumbrances.

7. Inspection and Testing of Materials

- (a) All materials and equipment used in the construction of the project shall be subject to adequate inspection and testing in accordance with accepted standards. The laboratory or inspection agency shall be selected by the Owner. The Owner will pay for all laboratory inspection service direct, and not as a part of the Subcontract.
- (b) Materials of construction, particularly those upon which the strength and durability of the structure may depend, shall be subject to inspection and testing to establish conformance with specifications and suitability for uses intended.

8. "Or Equal" Clause

Whenever a material, article or piece of equipment is identified on the plans or in the specifications by reference to manufacturers' or vendors' names, trade names, catalogue numbers, etc., it is intended merely to establish a standard; and, any materials, article or equipment of other manufacturers and vendors which will perform adequately to the duties imposed by the general design will be considered equally acceptable provided the material, article or equipment so proposed, is, in the opinion of the Architect/Engineer, of equal substance and function. It shall not be purchased or installed by the Contractor without the Architect/Engineer's written approval.

9. Copyrights and Patents

- (a) The Contractor shall hold and save the Owner and its officers, agents, servants and employees harmless from liability of any nature or kind, including cost and expenses for, or on account of, any patented or unpatented invention, process, article or appliance manufactured or used in the performance of the Contract, including its use by the Owner, unless otherwise specifically stipulated in the Contract Documents.
- (b) License or Royalty Fees: License and/or royalty fees for the use of a process which is authorized by the Owner of the project must be reasonable, and paid to the holder of the patent, or his authorized licensee, direct by the Owner and not by or through the Contractor.
- (c) If the contractor uses any design, device or materials covered by letters, patent or copyright, he shall provide for such use by suitable agreement with the Owner of such patented or copyrighted design, device or material. If mutually agreed and understood, that without exception, the contract prices shall include all royalties or costs arising from the use of such design, device or materials, in any way involved in the work. The Contractor and/or his Sureties shall indemnify and save harmless the Owner of the project from any and all claims for infringement by reason of the use of such patented or copyrighted design, device or materials or any trademark or copyright in connection with work agreed to be performed under this Contract, and shall indemnify the Owner for any cost, expense or damage which it may be obliged to pay by reason of such infringement at any time during the prosecution of the work or after completion of the work.
- (d) Any copyrightable work resulting from this Agreement is available to the author for such, but the City and the Department of Local Government reserve the option for unlimited use and license to such work. Any discovery or invention shall be reported promptly to the City and the Department of Local Government for the determination as to whether patent protection should be sought and how the rights of any patent shall be disposed of and administered in order to protect the public interest.

10. Surveys, Permits and Regulations

Unless otherwise expressly provided for in the specifications, the Owner will furnish the Contractor all surveys necessary for the execution of the work.

The Contractor shall procure and pay all permits, licenses and approvals necessary for the execution of this Subcontract.

The Contractor shall comply with all laws, ordinances, rules, orders and regulations relating to performance of the work, the protection of adjacent property and the maintenance of passageways, guard fences or other protective facilities.

11. Contractor's Obligations

The Contractor shall and will, in good workmanlike manner, do and perform all work and furnish all supplies and materials, machinery, equipment, facilities and means, except as herein otherwise expressly specified, necessary or proper to perform and complete all the work required by this Contract, within the time herein specified, in accordance with the provisions of this Contract and said specifications and in accordance with the plans and drawings covered by this Contract any and all supplemental plans and drawings, and in accordance with the directions of the Contractor and/or Architect/Engineer as given from time to time during the progress of the work. He shall furnish, erect, maintain and remove such construction plant and such temporary works as may be required.

The Contractor shall observe, comply with, and be subject to all terms, conditions, requirements and limitations of the Contract and specifications, and shall do, carry on and complete the entire work to the satisfaction of the Contractor, Architect/Engineer and the Owner.

12. Weather Conditions

In the event of temporary suspension of work, or during inclement weather, or whenever the Architect/Engineer shall direct, the Contractor will, and will cause his Subcontractors to protect carefully his and their work and materials against damage or injury from the weather. If, in the opinion of the Architect/Engineer, any work or materials shall have been damaged or injured by reason of failure on the part of the Contractor or any of his Subcontractors to protect his work, such materials shall be removed and replaced at the expense of the Contractor.

13. Protection of Work and Property – Emergency

The Contractor shall at all times safely guard the Owner's property from injury or loss in connection with this Contract. He shall at all times safely guard and protect his own work, and that of adjacent property from damage. The Contractor shall replace or make good any such damage, loss or injury unless such is caused directly by errors contained in the Contract or by the Owner, or his duly authorized representatives.

In case of an emergency which threatens loss or injury of property, and/or safety of life, the Contractor will be allowed to act, without previous instructions from the Architect/Engineer, in a diligent manner. He shall notify the Architect/Engineer immediately thereafter. Any claim

for compensation by the Contractor due to such extra work shall be promptly submitted to the Architect/Engineer for approval.

Where the Contractor has not taken action but has notified the Architect/Engineer of an emergency threatening injury to persons or damage to the work or any adjoining property, he shall act as instructed or authorized by the Architect/Engineer.

The amount of reimbursement claimed by the Contractor on account of any emergency action shall be determined in the manner provided in Paragraph 17 of the General Conditions.

14. Inspection

The authorized representatives and agents of the Department of Local Government and the Department of Housing and Urban Development shall be permitted to inspect all work, materials, payrolls, and records of personnel, invoices of materials and other relevant data and records.

15. Reports, Records and Data

The Contractor shall submit to the Owner such schedule of quantities and costs, progress schedules, payrolls, reports, estimates, records and other data as the Owner may request concerning work performed or to be performed under this Contract.

16. Superintendence by Contractor

At the site of the work the Contractor shall employ a construction superintendent or foreman who shall have full authority to act for the Contractor. It is understood that such representative shall be acceptable to the Architect/Engineer and shall be one who can be continued in that capacity for the particular job involved unless he ceases to be on the Contractor's payroll.

17. Changes in Work

No changes in the work covered by the approved Contract Documents shall be made without having prior written approval of the Owner. Charges or credits for the work covered by the approved change shall be determined by one or more, or a combination of the following methods:

- (a) Unit bid prices previously approved.
- (b) An agreed lump sum.
- (c) The actual cost of
 - 1. Labor, including foremen.
 - 2. Materials entering permanently into the work.
 - 3. The ownership or rental cost of construction plant and equipment during the time of use on the extra work.
 - 4. Power and consumable supplies for the operation of power equipment.

5. Insurance.
6. Social Security and old age and unemployment contributions.

18. Extras

Without invalidating the Contract, the Owner may order extra work or make changes by altering, adding to or deducting from the work, the contract sum being adjusted accordingly, and the consent of the Surety being first obtained where necessary or desirable. All the work of the kind bid upon shall be paid for at the price stipulated in the proposal, and no claims for any extra work or materials shall be allowed unless the work is ordered in writing by the Owner or its Architect/Engineer, acting officially for the Owner, and the price is stated in such order.

19. Time for Completion and Liquidated Damages

It is hereby understood and mutually agreed, by and between the Contractor and the Owner, that the date of beginning and the time for completion as specified in the contract of the work to be done hereunder are ESSENTIAL CONDITIONS of this Contract; and it is further mutually understood and agreed that the work embraced in this Contract shall be commended on a data to be specified in the "Notice to Proceed".

The Contractor agrees that said work shall be prosecuted regularly, diligently and uninterruptedly at such rate of progress as will insure full completion thereof within the time specified. It is expressly understood and agreed, by and between the Contractor and the Owner, that the time for the completion of the work described herein is a reasonable time for the completion of the same, taking into consideration the average climatic range and usual industrial conditions prevailing in this locality.

If the said Contractor shall neglect, fail or refuse to complete the work within the time herein specified, or any proper extension thereof granted by the Owner, then the Contractor does hereby agree, as part consideration for the awarding of this Contract, to pay to the Owner the amount specified in the Contract, not as a penalty but as liquidated damages for such breach of contract as hereinafter set forth, for each and every calendar day that the Contractor shall be in default after the time stipulated in the Contractor for completing the work.

The said amount is fixed and agreed upon by and between the Contractor and the Owner because of the impracticability and extreme difficulty of fixing and ascertaining the actual damages the Owner would in such event sustain, and said amount is agreed to be the amount of damages which the Owner would sustain and said amount shall be retained from time to time by the Owner from current periodical estimates.

It is further agreed that time is of the essence of each and every portion of this Contract and of the specifications wherein a definite and certain length of time is fixed for the performance of any act whatsoever; and where under the Contract an additional time is allowed for the completion of any work, the new time limit fixed by such extension shall be of the essence of this Contract. Provided, that the Contractor shall not be charged with liquidated damages or any excess cost when the Owner determines that the contractor is without fault and the Contractor's reasons for the time extension are acceptable to the Owner; provided, further, that the Contractor shall not be charged with liquidated damages or any excess cost when the delay in completion of the work is due:

- (a) To any preference, priority or allocation order duly issued by the Government.
- (b) To unforeseeable cause beyond the control and without fault or negligence of the Contractor, including, but not restricted to, acts of God, or of the public enemy, acts of the Owner, acts of another Contractor in performance of a contract with the Owner, fires, floods, epidemics, quarantine restrictions, strikes, freight embargoes and severe weather.
- (c) To any delays of Subcontractors or suppliers occasioned by any of the causes specified in subsections (a) and (b) of this article.

Provided, further, that the Contractor shall, within ten (10) days from the beginning of such delay, unless the Owner shall grant a further period of time prior to the date of final settlement of the Contract, notify the Owner, in writing, of the causes of the delay, who shall ascertain in the facts and extent of the delay and notify the Contractor within a reasonable time of its decision in the matter.

20. Correction of Work

All work, all materials, whether incorporated in the work or not, all processes of manufacture, and all methods of construction shall be at all times and places subject to the inspection of the Architect/Engineer who shall be the final judge of the quality and suitability of the work, materials, processes of manufacture and methods of construction for the purposes for which they are used. Should they fail to meet his approval they shall be forthwith reconstructed, made good, replaced and/or corrected, as the case may be, by the Contractor at his own expense. Rejected materials shall immediately be removed from the site. If, in the opinion of the Architect/Engineer, it is undesirable to replace any defective or damaged materials or to reconstruct or correct any portion of the work injured or not performed in accordance with the Contract Documents, the compensation to be paid to the Contractor hereunder shall be reduced by such amount as in the judgment of the Architect/Engineer shall be equitable.

21. Subsurface Conditions Found Different

Should the Subcontractor encounter subsurface and/or latent conditions at the site materially differing from those shown on the plans or indicated in the specifications, he shall immediately give notice to the Architect/Engineer of such conditions before they are disturbed. The Architect/Engineer will thereupon promptly investigate the conditions, and if he finds that they materially differ from those shown on the plans or indicated in the specifications he will at once make such changes in the plans and/or specifications as he may find necessary, any increase or decrease of cost resulting from such changes to be adjusted in the manner provided in Paragraph 17 of the General Conditions.

22. Claims for Extra Cost

No claim for extra work or associated cost shall be allowed unless the same was done in pursuance of a written order of the Architect/Engineer approved by the Owner, as aforesaid and the claim presented with the first estimate after the changed or extra work is done. When work is performed under the terms of subparagraph 17(c) of the General Conditions, the Subcontractor shall furnish satisfactory bills, payrolls and vouchers covering all items of cost and when requested by the Owner, give the Owner access to accounts relating thereto.

23. Right of Owner to Terminate Contract

In the event that any of the provisions of this Contract are violated by the Contractor, or by any of his Subcontractors, the Owner may serve written notice upon the Contractor and the Surety of its intention to terminate the Contract, such notices to contain the reasons for such intention to terminate the Contract, and unless within ten (10) days after the serving of such notice upon the Contractor, such violation or delay shall cease and satisfactory arrangement of correction be made, the Contract shall, upon the expiration of said ten (10) days, cease and terminate. In the event of any such termination, the Owner shall immediately serve notice thereof upon the Surety and the Contractor and the Surety shall have the right to take over and perform the Contract; provided, however, that if the Surety does not commence performance thereof within ten (10) days from the date of the mailing to such Surety of notice of termination, the Owner may take over the work and prosecute the same to completion by contract or by force account for the account and at the expense of the Contractor and the Contractor and his Surety shall be liable to the Owner for any excess cost occasioned by the Owner thereby, and in such event the Owner may take possession of and utilize in completing the work, such materials, appliances and plant as may be on the site of the work and necessary therefore.

The Owner may terminate this Contract at any time by giving at least ten (10) days notice in writing to the Contractor. If the Contract is terminated by the Owner as provided herein, the Contractor will be paid for the time provided and expenses incurred up to the termination date. If the Contract is terminated due to the fault of the Contractor, the above paragraph relative to termination shall apply.

24. Construction Schedule and Periodic Estimates

Immediately after execution and delivery of the Contract, and before the first partial payment is made, the Contractor shall deliver to the Owner an estimated construction progress schedule in form satisfactory to the Owner, showing the proposed dates of commencement and completion of each of the various subdivisions of work required under the Contract Documents and the anticipated amount of each monthly payment will become due the Contractor in accordance with the progress schedule. The Contractor shall also furnish on forms to be supplied by the Owner (a) a detailed estimate giving a complete breakdown of the contract price and (b) periodic itemized estimates of work done for the purpose of making partial payments thereon. The costs employed in making up any of these schedules will be used only for determining the basis of partial payments and will not be considered as fixing a basis for additions to or deductions from the contract price.

25. Payments to the Contractor

- (a) Not later than the _____ day of each calendar month the Owner shall make a progress payment to the Contractor on the basis of a duly certified and approved estimate of the work performed during the preceding calendar month under this Contract, but to insure the proper performance of this Contract, the Owner shall retain ten percent (10%) of the amount of each estimate until final completion and acceptance of all work covered by this Contract; provided, that the Contractor shall submit his estimate not later than the _____ day of the month; provided, further, that on completion and acceptance of each separate

building, public work, or other division of the Contract, on which the price is stated separately in the Contract, payment may be made in full, including retained percentages thereon, less authorized deductions.

- (b) In preparing estimates the material delivered on the site and preparatory work done may be taken into consideration.
- (c) All material and work covered by partial payments made shall thereupon become the sole property of the Owner, but this provision shall not be construed as relieving the Contractor from the sole responsibility for the care and protection of materials and work upon which payments have been made or the restoration of any damaged work, or as a waiver of the right of the Owner to require the fulfillment of all of the terms of the Contract.
- (d) Owner's Right to Withhold Certain Amounts and Make Application Thereof: The Contractor agrees that he will indemnify and save the Owner harmless from all claims growing out of the lawful demands of subcontractors, laborers, workmen, mechanics, materialmen and furnishers of machinery and parts thereof, equipment, power tools and all supplies, including commissary, incurred in the furtherance of the performance of this Contract. The Contractor shall, at the Owner's request, furnish satisfactory evidence that all obligations of the nature hereinabove designated have been paid, discharged or waived. If the Contractor fails to do so, then the Owner may, after having served written notice on the said Contractor, either pay unpaid bills, of which the Owner has written notice, direct, or withhold from the Contractor's unpaid compensation a sum of money deemed reasonably sufficient to pay any and all such lawful claims until satisfactory evidence is furnished that all liabilities have been fully discharged whereupon payment to the Contractor shall be resumed, in accordance with the terms of this Contract, but in no event shall the provisions of this sentence be construed to impose any obligations upon the Owner to either the Contractor or his Surety. In paying any unpaid bills of the Contractor, the Owner shall be deemed the agent of the Contractor, and any payment so made by the Owner shall be considered as a payment made under the Contract by the Owner to the Contractor and the Owner shall not be liable to the Contractor for any such payments made in good faith.

26. Acceptance of Final Payment Constitutes Release

The acceptance by the Contractor of final payment shall be and shall operate as a release to the Owner of all claims and all liability to the Contractor for all things done or furnished in connection with this work and for every act and neglect of the Owner and others relating to or arising out of this work. No payment, however, final or otherwise, shall operate to release the Contractor or his Sureties from any obligations under this Contract or the performance and payment bond.

27. Payments by Contractor

The Contractor shall pay (a) for all transportation and utility services not later than the ___day of the calendar month following that in which services are rendered, (b) for all

materials, tools and other expendable equipment to the extent of ninety percent (90%) of the cost thereof, not later than the ___ day of the calendar month following that in which such materials, tools and equipment are delivered at the site of the project, and the balance of the cost thereof, not later than the ___ day following the completion of that part of the work in or on which such materials, tools and equipment are incorporated or used, and (c) to each of his Subcontractors, not later than the ___ day following each payment to the Contractor, the respective amount allowed the Contractor on account of the work performed by his Subcontractors to the extent of each Subcontractor's interest therein.

28. Insurance

The Contractor shall not commence work under this Contract until he has obtained all the insurance required under this paragraph and such insurance has been approved by the Owner, nor shall the Contractor allow any Subcontractor to commence work on this subcontract until the insurance required of the Subcontractor has been so obtained and approved.

- (a) Compensation Insurance: The Contractor shall procure and shall maintain during the life of this Contract Workmen's Compensation Insurance as required by applicable State or territorial law for all of his employees to be engaged in work at the site of the project under this Contract, and, in case of any such work sublet, the Contractor shall require the Subcontractor similarly to provide Workmen's Compensation Insurance for all of the latter's employees to be engaged in such work unless such employees are covered by the protection afforded by the Contractor's Workmen's Compensation Insurance. In case any class of employees engaged in hazardous work on the project under this Contract is not protected under the Workmen's Compensation Statute, the Contractor shall provide and shall cause each Subcontractor to provide adequate employer's liability insurance for the protection of such of his employees as are not otherwise protected.
- (b) Contractor's Public Liability and Property Damage Insurance and Vehicle Liability Insurance: The Contractor shall procure and maintain during the life of this Contract Contractor's Public Liability Insurance, Contractor's Property Damage Insurance and Vehicle Liability Insurance in the amounts specified in Supplemental General Conditions.
- (c) Subcontractor's Public Liability and Property Damage Insurance and Vehicle Liability Insurance: The Contractor shall either (1) require each of his Subcontractors to procure and to maintain during the life of his subcontract Subcontractor's Public Liability and Property Damage Insurance and Vehicle Liability Insurance of the type and in the amounts specified in the Supplemental General Conditions specified in subparagraph (B) hereof, or (2) insure the activities of his policy, specified in subparagraph (b) hereof.
- (d) Scope of Insurance and Special Hazards: The insurance required under subparagraphs (b) and (c) hereof shall provide adequate protection for the Contractor and his Subcontractors, respectively, against damage claims which may arise from operations under this Contract, whether such operations be by the insured or by anyone directly or indirectly employed by him and, also against

any of the special hazards which may be encountered in the performance of this Contract as enumerated in the Supplemental General Conditions.

- (e) Builder's Risk Insurance (Fire and Extended Coverage): Until the project is completed and accepted by the Owner, the Owner or Contractor (at the Owner's option as indicated in the Supplemental General Conditions. Form HUD-4238-N) is required to maintain Builder's Risk Insurance (fire and extended coverage) on a 100 percent completed value basis on the insurable portion of the project for the benefit of the Owner, the Contractor, and Subcontractors as their interests may appear. The Contractor shall not include any costs for Builder's Risk Insurance (fire and extended coverage) premiums during construction unless the Contractor is required to provide such insurance, however, this provision shall not release the Contractor from his obligation to complete, according to plans and specifications, the project covered by the Contract, and the Contractor and his Surety shall be obligated to full performance of the Contractor's undertaking.
- (f) Proof of Carriage of Insurance: The Contractor shall furnish the Owner with certificates showing the type, amount, class of operations covered, effective dates and date of expiration of policies. Such certificates shall also contain substantially the following statement: "The insurance covered by this certificate will not be canceled or materially altered, except after ten (10) days written notice has been received by the Owner."

29. Contract Security

The Contractor shall furnish a performance bond in an amount at least equal to one hundred percent (100%) of the contract prices as security for the faithful performance of this Contract and also a payment bond in an amount not less than one hundred percent (100%) of the contract price or in a penal sum not less than that prescribed by State, territorial or local law, as security for the payment of all persons performing labor on the project under this Contract and furnishing materials in connection with this Contract. The performance bond and the payment bond may be in one or in separate instruments in accordance with local law.

30. Additional or Substitute Bond

If at any time the Owner for justifiable cause shall be or become dissatisfied with any Surety or Sureties, then upon the performance or payment bonds, the Contractor shall within five (5) days after notice from the Owner to do so, substitute an acceptable bond (or bonds) in such form and sum and signed by such other Surety or Sureties as may be satisfactory to the Owner. The premiums on such bond shall be paid by the Contractor. No further payments shall be deemed due nor shall be made until the new Surety or Sureties shall have furnished such an acceptable bond to the Owner.

31. Assignments

The Contractor shall not assign the whole or any part of this Contract or any moneys due or to become due hereunder without written consent of the Owner. In case the Contractor assigns all or any part of any moneys due or to become due under this Contract, the instrument of assignment shall contain a clause substantially to the effect that it is agreed

that the right of the assignee in and to any moneys due or to become due to the corporations of services rendered or materials supplied for the performance of the work called for in this contract.

32. Mutual Responsibility of Contracts

If, through acts of neglect on the part of the Contractor, any other Contractor or any Subcontractor shall suffer loss or damage on the work, the Contractor agrees to settle with such other Contractor or Subcontractor by agreement or arbitration if such other Contractor or Subcontractor will so settle. If such other Contractor or Subcontractor shall assert any claim against the Owner on account of any damage alleged to have been sustained, the Owner shall notify the Contractor, who shall indemnify and save harmless the Owner against any such claim.

33. Separate Contracts

The Contractor shall coordinate his operations with those of other Contractors. Cooperation will be required in the arrangement for the storage of materials and in the detailed execution of the work. The Contractor, including his Subcontractors, shall keep informed of the progress and the detail work of other Contractors and shall notify the Architect/Engineer immediately of lack of progress or defective workmanship on the part of other Contractors. Failure of a Contractor to keep informed of the work progressing on the site and failure to give notice of lack of progress or defective workmanship by others shall be construed as acceptance by him of the status of the work as being satisfactory for proper coordination with his own work.

34. Subcontracting

The Contractor may utilize the services of specialty Subcontractors on those parts of the work which, under normal contracting practices, are performed by specialty Subcontractors.

The Contractor shall not award any work to any Subcontractor without prior written approval of the Owner, which approval will not be given until the Contractor submits to the Owner a written statement concerning the proposed award to the Subcontractor, which statement shall contain such information as the Owner may require.

The Contractor shall be as fully responsible to the Owner for the acts and omissions of his Subcontractors, and of persons either directly or indirectly employed by them, as he is for the acts and omissions of persons directly employed by him.

The Contractor shall cause appropriate provisions to be inserted in all subcontracts relative to the work to bind Subcontractors to the Contractor by the terms of the General Conditions and other Contract Documents insofar as applicable to the work of Subcontractors and to give the Contractor the same power as regards terminating any subcontract that the Owner may exercise over the Contractor under any provision of the Contract Documents.

Nothing contained in this Contract shall create any contractual relation between any Subcontractor and the Owner.

35. Architect/Engineer's Authority

The Architect/Engineer shall give all orders and directions contemplated under this contract and specifications, relative to the execution of the work. The Architect/Engineer shall determine the amount, quality, acceptability and fitness of the several kinds of work and materials which are to be paid for under this Contract and shall decide all questions which may arise in relation to said work and the construction thereof. The Architect/Engineer's estimates and decisions shall be final and conclusive, except as herein otherwise expressly provided. In case any question shall arise between the parties hereto relative to said Contract and specifications, the determination or decision of the Architect/Engineer shall be a condition precedent to the right of the Contractor to receive any money or payment for work under this Contract affected in any manner or to any extent by such question.

The Architect/Engineer shall decide the meaning and intent of any portion of the specifications and of any plans or drawings where the same may be found obscure or be in dispute. Any differences or conflicts in regard to their work which may arise between the Contractor under this Contract and other Contractors performing work for the Owner shall be adjusted and determined by the Architect/Engineer.

36. Stated Allowances

The Contractor shall include in his proposal the cash allowances stated in the Supplemental General Conditions. The Contractor shall purchase the "Allowed Materials" as directed by the Owner on the basis of the lowest and best bid of at least three competitive bids. If the actual price for purchasing the "Allowed Materials" is more or less than the "Cash Allowance," the contract price shall be adjusted accordingly. The adjustment in contract price shall be made on the basis of the purchase price without additional charges for overhead, profit, insurance or any other incidental expenses. The cost of installation of the "Allowed Materials" shall be included in the applicable sections of the Contract Specifications covering this work.

37. Use of Premises and Removal of Debris

The Contractor expressly undertakes at his own expense:

- (a) To take every precaution against injuries to persons or damage to property.
- (b) To store his apparatus, materials, supplies and equipment in such orderly fashion at the site of the work as will not unduly interfere with the progress of his work or the work of any other Contractors.
- (c) To place upon the work or any part thereof only such loads as are consistent with the safety of that portion of the work.
- (d) To clean up frequently all refuse, rubbish, scrap materials and debris caused by his operations, to the end that at all times the site of the work shall present a neat, orderly and workmanlike appearance.
- (e) Before final payment to remove all surplus material, false-work, temporary structures, including foundations thereof, plant of any description and debris of every nature resulting from his operations, and to put the site in a neat, orderly condition.

- (f) To affect all cutting, fitting or patching of his work required to make the same to conform to the plans and specifications and, except with the consent of the Architect/Engineer, not to cut or otherwise alter the work of any other Contractor.

38. Quantities of Estimate

Wherever the estimated quantities of work to be done and materials to be furnished under this Contract are shown in any of the documents including the proposal, they are given for use in comparing bids and the right is especially reserved except as herein otherwise specifically limited, to increase or diminish them as may be deemed reasonably necessary or desirable by the Owner to complete the work contemplated by this Contract, and such increase or diminution shall in no way vitiate this Contract, nor shall any such increase or diminution give cause for claims or liability for damages.

39. Lands and Rights-of-Way

Prior to the start of construction, the Owner shall obtain lands and rights-of-way necessary for the carrying out and completion of work to be performed under this Contract. All acquisitions of real property including temporary and permanent easements must follow the Uniform Relocation Act requirements.

40. General Guaranty

Neither the final certificate of payment nor any provision in the Contract Documents, nor partial or entire occupancy of the premises by the Owner, shall constitute an acceptance of work not done in accordance with the Contract Documents or relieve the Contractor of liability in respect to any express warranties or responsibility for faulty materials or workmanship. The Contractor shall remedy any defects in the work and pay for any damage to other work resulting therefrom, which shall appear within a period of one year from the date of final acceptance of the work unless a longer period is specified. The Owner will give notice of observed defects with reasonable promptness.

41. Conflicting Conditions

Any provisions in any of the Contract Documents which may be in conflict or inconsistent with any of the paragraphs in these General Conditions shall be void to the extent of such conflict or inconsistency.

42. Notice and Service Thereof

Any notice to any Contractor from the Owner relative to any part of this Contract shall be in writing and considered delivered and the service thereof completed, when said notice is posted, by certified or registered mail, to the said Contractor at his last given address or delivered in person to the said Contractor or his authorized representative on the work.

43. Provisions Required by Law Deemed Inserted

Each and every provision of law and clause required by law to be inserted in this Contract shall be deemed to be inserted herein and the Contract shall be read and enforced as though it were included herein, and if through mistake or otherwise any such provision is not inserted, or is not correctly inserted, then upon the application of either party the Contract shall forthwith be physically amended to make such insertion or correction.

44. Protection of Lives and Health

"The Contractor shall exercise proper precaution at all times for the protection of persons and property and shall be responsible for all damages to persons or property, either on or off the site, which occur as a result of his prosecution of the work. The safety provisions of applicable laws and building and construction codes, in addition to specific safety and health regulations described by Chapter XIII, Bureau of Labor Standards, Department of Labor, Part 1518, Safety and Health Regulations for Construction, as outlined in the Federal Register, Volume 36, No.75, Saturday, April 17, 1971. Title 29 - Labor shall be observed and the Contractor shall take or cause to be taken, such additional safety and health measures as the Contracting Authority may determine to be reasonably necessary."

45. Subcontracts

"The Contractor will insert in any subcontracts the Federal Labor Standards Provision contained herein and such other clauses as the Department of Housing and Urban Development may, by instructions require, and also a clause requiring the subcontractors to include these clauses in any lower tier subcontracts which they may enter into, together with a clause requiring this insertion in any further subcontracts that may in turn be made."

46. Conflict of Interest

No person who is an employee, agent, consultant, officer or elected or appointed official of recipient or subrecipient who exercises or has exercised any functions or responsibilities with respect to KCDBG activities or who is in a position to participate in a decision making process or gain inside information with regard to such activities may obtain a financial interest or benefit from a KCDBG activity, have an interest or benefit from the activity or have an interest in any contract, subcontract or agreement with respect to a CDBG activity or its proceeds, for themselves or those with whom they have family or business ties. The prohibition applies during their tenure and for one year thereafter.

47. Interest of Member of or Delegate to Congress

No member of or delegate to Congress or Resident Commissioner shall be admitted to any share or part of this Contract or to any benefit that may arise therefrom, but this provision shall not be construed to extend to this Contract if made with a corporation for its general benefit.

48. Other Prohibited Interests

No official of the Owner who is authorized in such capacity and on behalf of the Owner to negotiate, make, accept or approve, or to take part in negotiating, making, accepting or approving any architectural, engineering, inspection, construction or material supply contract or any subcontract in connection with the construction of the project, shall become directly or indirectly interested personally in this Contract or in any part thereof. No officer, employee, architect, attorney, engineer or inspector of or for the Owner who is authorized in such capacity and on behalf of the Owner to exercise any legislative, executive, supervisory or other similar functions in connection with the construction of the project, shall become directly or indirectly interested personally in this Contract or in any part thereof, any material supply contract, subcontract, insurance contract or any other contract pertaining to the project.

49. Use and Occupancy Prior to Acceptance by Owner

The Contractor agrees to use and occupancy of a portion or unit of the project before formal acceptance by the Owner, provided the Owner:

- Secures written consent of the Contractor except in the event, in the opinion of the Architect/Engineer, the Contractor is chargeable with unwarranted delay in final cleanup of punch list items or other Contract requirements. Secures endorsement from the insurance carrier and consent of the surety permitting occupancy of the building or use of the project during the remaining period of construction.
- Or**
- When the project consists of more than one building, and one of the buildings is occupied, secures permanent fire and extended coverage insurance, including a permit to complete construction. Consent of Surety must also be obtained.

50. Photographs of the Project

If required by the Owner, the Contractor shall furnish photographs of the project, in the quantities and as described in the Supplemental General Conditions.

51. Suspension of Work

Should the Owner be prevented or enjoined from proceeding with work either before or after the start of construction by reason of any litigation or other reason beyond the control of the Owner, the Contractor shall not be entitled to make or assert claim for damage by reason of said delay; but time for completion of the work will be extended to such reasonable time as the Owner may determine will compensate for time lost by such delay with such determination to be set forth in writing.

52. Access to Records

The Contractor shall maintain accounts and project records, including personnel, property and financial records, adequate to identify and account for all costs pertaining to the Contract and such other records as may be deemed necessary by the City/County to assure proper accounting for all project funds, both CDBG and non-CDBG shares. These records will be made available to the City, the Department of Local Government, Commonwealth of Kentucky Finance & Administration Cabinet, Commonwealth of Kentucky Auditor of Public Audits, Commonwealth of Kentucky Legislative Research Commission, U.S. Department of Housing and Urban Development, the U. S. Department of Labor, and the Comptroller General of the United States, or any of their duly authorized representatives. These parties shall have access to any books, documents, papers and records of the Contractor which are directly pertinent to the project, for the purpose of making audit, examination, excerpts, and transcriptions. All records shall be maintained for five years after project closeout.

53. Federal Labor Standards Provisions (HUD-401 0,2-84)

Applicability

The Project or Program to which the construction work covered by this contract pertains is being assisted by the United States of America and the following Federal Labor Standards

Provisions are included in this Contract pursuant to the provisions applicable to such Federal assistance.

A.1. (i) Minimum Wages. All laborers and mechanics employed or working upon the site of the work (or under the United States Housing Act of 1937 or under the Housing Act of 1949 in the construction or development of the project), will be paid unconditionally and not less often than once a week, and without subsequent deduction or rebate on any account (except such payroll deductions as are permitted by regulations issued by the Secretary of Labor under the Copeland Act (29 CFR Part 3), the full amount of wages and bona fide fringe benefits (or cash equivalents thereof) due at time of payment computed at rates not less than those contained in the wage determination of the Secretary of Labor which is attached hereto and made a part hereof, regardless of any contractual relationship which may be alleged to exist between the contractor and such laborers and mechanics. Contributions made or costs reasonably anticipated for bona fide fringe benefits under Section 1 (b)(2) of the Davis-Bacon Act on behalf of laborers or mechanics are considered wages paid to such laborers or mechanics, subject to the provisions of 29 CFR 5.5(a)(1)(iv); also, regular contributions made or costs incurred for more than a weekly period (but not less often than quarterly) under plans, funds, or programs, which cover the particular weekly period, are deemed to be constructively made or incurred during such weekly period.

Such laborers and mechanics shall be paid the appropriate wage rate and fringe benefits on the wage determination for the classification of work actually performed, without regard to skill, except as provided in 29 CFR Part 5.5(a)(4). Laborers or mechanics performing work in more than one classification may be compensated at the rate specified for each classification for the time actually worked therein: provided, that the employer's payroll records accurately set forth the time spent in each classification in which work is performed. The wage determination (including any additional classification and wage rates conformed under 29 CFR Part 5.5(a)(1)(ii) and the Davis-Bacon poster (WH-1321 shall be posted at all times by the contractor and its subcontractors at the site of the work in a prominent and accessible place where it can easily be seen by the workers.

(ii) **(a)** Any class of laborers or mechanics which is not listed in the wage determination and which is to be employed under the contract shall be classified in conformance with the wage determination. HUD shall approve an additional classification and wage rate and fringe benefits therefore only when the following criteria have been met:

1. The work to be performed by the classification requested is not performed by a classification in the wage determination;
2. The classification is utilized in the area by the construction industry; and
3. The proposed wage rate, including any bona fide fringe benefits, bears a reasonable relationship to the wage rates contained in the wage determination.

(b) If the contractor and the laborers and mechanics to be employed in the classification (if known), or their representatives, and HUD or its designee agree on the classification and wage rate (including the amount designated for fringe benefits where appropriate), a report of the action taken shall be sent by HUD or its designee to the Administrator of the Wage and Hour Division, Employment Standards Administration, U. S. Department of Labor, Washington, D.C. 20210. The Administrator, or an authorized representative, will approve, modify, or disapprove every additional classification action within 30 days of receipt and so advise HUD or its designee or will notify HUD or its designee within the

30-day period that additional time is necessary. (Approved by the Office of Management and Budget under OMB Control Number 1215-0140.)

(c) In the event the contractor, the laborers or mechanics to be employed in the classification or their representatives, and HUD or its designee do not agree on the proposed classification and wage rate (including the amount designated for fringe benefits, where appropriate), HUD or its designee shall refer the questions, including the views of all interested parties and the recommendation of HUD or its designee, to the Administrator for determination. The Administrator, or an authorized representative, will issue a determination within 30 days of receipt and so advise HUD or its designee or will notify HUD or its designee within the 30-day period that additional time is necessary. (Approved by the Office of Management and Budget under OMB Control Number 1215-0140.)

(d) The wage rate (including fringe benefits where appropriate) determined pursuant to subparagraphs (1)(b) or (c) of the paragraph, shall be paid to all workers performing work in the classification under this contract from the first day on which work is performed in the classification.

(iii) Whenever the minimum wage rate prescribed in the contract for a class of laborers or mechanics includes a fringe benefit which is not expressed as an hourly rate, the contractor shall either pay the benefit as stated in the wage determination or shall pay another bona fide fringe benefit or an hourly cash equivalent thereof.

(iv) If the contractor does not make payments to a trustee or other third person, the contractor may consider as part of the wages of any laborer or mechanic the amount of any costs reasonably anticipated in providing bona fide fringe benefits under a plan or program, provided, that the Secretary of Labor has found, upon the written request of the contractor, that the applicable standards of the Davis-Bacon Act have been met. The Secretary of Labor may require the contractor to set aside in a separate account assets for the meeting of obligations under the plan or program. (Approved by the Office of Management and Budget under OMB Control Number 1215-0140.)

2. **Withholding.** HUD or its designee shall upon its own action or upon written request of an authorized representative of the Department of Labor withhold or cause to be withheld from the contractor under this contract or any other Federal Contract with the same prime contractor, or any other Federally-assisted contract subject to Davis-Bacon prevailing wage requirements, which is held by the same prime contractor so much of the accrued payments or advances as may be considered necessary to pay laborers and mechanics, including apprentices, trainees and helpers, employed by the contractor or any subcontractor the full amount of wages required by the contract. In the event of failure to pay any laborer or mechanic, including any apprentice, trainee or helper, employed or working on the site of the work (or under the United States Housing Act of 1937 or under the Housing Act of 1949 in the construction or development of the project), all or part of the wages required by the contract, HUD or its designee may, after written notice to the contractor, sponsor, applicant, or owner, take such action as may be necessary to cause the suspension of any further payment, advance, or guarantee of funds until such violations have ceased. HUD or its designee may, after written notice to the contractor, disburse such amounts withheld for and on account of the contractor or subcontractor to the respective employees to whom they are due. The Comptroller General shall make such disbursements in the case of direct Davis-Bacon Act contracts.

3. Payrolls and Basic Records.

(i) Payrolls and basic records relating thereto shall be maintained by the contractor during the course of the work preserved for a period of three years thereafter for all laborers and mechanics working at the site of the work (or under the United States Housing Act of 1937 or under the Housing Act of 1949 in the construction or development of the project). Such records shall contain the name, address and social security number of each such worker, his or her correct classification, hourly rates of wages paid (including rates of contributions or costs anticipated for bona fide fringe benefits or cash equivalents thereof of the types described in Section 1 (b)(B) of the Davis-Bacon Act), daily and weekly number of hours worked, deductions made and actual wages paid. Whenever the Secretary of Labor has found under 29 CFR 5.5(a)(1)(iv) that the wages of any laborer or mechanic include the amount of any costs reasonably anticipated in providing benefits under a plan or program described in Section 1 (b)(2)(B) of Davis-Bacon Act, the contractor shall maintain records which show that the commitment to provide such benefits is enforceable, that the plan or program is financially responsible, and that the plan or program has been communicated in writing to the laborers or mechanics affected, and records which show the costs anticipated or the actual cost incurred in providing such benefits. Contractors employing apprentices or trainees under approved programs shall maintain written evidence of the registration of the apprentices and trainees, and the ratios and wage rates prescribed in the applicable programs. (Approved by the Office of Management and Budget under OMB Control Numbers 1215-0140 and 1215-0017.)

(ii) (a) The contractor shall submit weekly for each week in which any contract work is performed a copy of all payrolls to HUD or its designee if the agency is a party to the contract, but if the agency is not such a party, the contractor will submit the payrolls to the applicant, sponsor, or owner, as the case may be, for transmission to HUD or its designee. The payrolls submitted shall set out accurately and completely all of the information required to be maintained under 29 CFR Part 5.5(a)(3)(i). This information may be submitted in any form desired. Optional Form WH-347 is available for this purpose and may be purchased from the Superintendent of Documents (Federal Stock Number 029-005-00014-1), U. S. Government Printing Office, Washington, D.C. 20402. The prime contractor is responsible for the submission of copies of payrolls by all subcontractors. (Approved by the Office of Management and Budget under OMB Control Number 1215-0149.)

(b) Each payroll submitted shall be accompanied by a 'Statement of Compliance,' signed by the contractor or subcontractor or his or her agent who pays or supervises the payment of the persons employed under the contract and shall certify the following:

1. That the payroll for the payroll period contains the information required to be maintained under 29 CFR Part 5.5(a)(3)(i) and that such information is correct and complete;
2. That each laborer or mechanic (including each helper 1 apprentice, and trainee) employed on the contract during the payroll period has been paid the full weekly wages earned, without rebate, either directly or indirectly, and that no deductions have been made either directly or indirectly from the full wages earned, other than permissible deductions as set forth in 29 CFR Part 3.

3. That each laborer or mechanic has been paid not less than the applicable wage rates and fringe benefits or cash equivalents for the classification of work performed, as specified in the applicable wage determination incorporated into the contract.

(c) The weekly submission of a properly executed certification set forth on the reverse side of Optional Form WH-347 shall satisfy the requirement for submission of the "Statement of Compliance" required by paragraph A.3(ii)(b) of this section.

(d) The falsification of any of the above certifications may subject the contractor or subcontractor to civil or criminal prosecution under Section 1001 of Title 18 and Section 231 and Title 31 of the United States Code.

(iii) The contractor or subcontractor shall make the records required under paragraph A.3(i) of this section available for inspection, copying, or transcription by authorized representatives of HUD or its designee or the Department of Labor, and shall permit such representatives to interview employees during working hours on the job. If the contractor or subcontractor fails to submit the required records or to make them available, HUD or its designee may, after written notice to the contractor, sponsor, applicant, or owner, take such action as may be necessary to cause the suspension of any further payment, advance, or guarantee of funds. Furthermore, failure to submit the required records upon request or to make such records available may be grounds for debarment action pursuant 20 CFR Part 5.12.

4. (i) Apprentices and Trainees. Apprentices. Apprentices will be permitted to work at less than the predetermined rate for the work they performed when they are employed pursuant to and individually registered in a bona fide apprenticeship program registered with the U. S. Department of Labor, Employment and Training Administration, Bureau of Apprenticeship and Training, or with a State Apprenticeship Agency recognized by the Bureau, or if a person is employed in his or her first 90 days of probationary employment as an apprentice in such an apprenticeship program, who is not individually registered in the program, but who has been certified by the Bureau of Apprenticeship and Training or a State Apprenticeship Agency (where appropriate) to be eligible for probationary employment as an apprentice. The allowable ratio of apprentices to journeymen on the job site in any craft classification shall not be greater than the ratio permitted to the contractor as to the entire work force under the registered program. Any worker listed on a payroll at an apprentice wage rate wage rate, who is not registered or otherwise employed as stated above, shall be paid not less than the applicable wage rate on the wage determination for the classification of work actually performed. In addition, any apprentice performing work on the job site in excess of the ratio permitted under the registered program shall be paid not less than the applicable wage rate on the wage determination for the work actually performed. Where a contractor is performing construction on a project in a locality other than that in which its program is registered, the ratios and wage rates (expressed in percentages of the journeyman's hourly rate) specified in the contractor's or subcontractor's registered program shall be observed. Every apprentice must be paid at not less than the rate specified in the registered program for the apprentice's level of progress, expressed as a percentage of the journeymen hourly rate specified in the applicable wage determination. Apprentices shall be paid fringe benefits in accordance with the provisions of the apprenticeship program. If the apprenticeship program does not specify fringe benefits, apprentices must be paid

the full amount of fringe benefits listed on the wage determination for the applicable classification. If the Administrator determines that a different practice prevails for the applicable apprentice classification, fringes shall be paid in accordance with that determination. In the event the Bureau of Apprenticeship and Training, or a State Apprenticeship Agency recognized by the Bureau, withdraws approval of an apprenticeship program, the contractor will no longer be permitted to utilize apprentices at less than the applicable predetermined rate for the work performed until an acceptable program is approved.

(ii) Trainees. Except as provided in 29 CFR 5.16, trainees will not be permitted to work at less than the predetermined rate for the work performed unless they are employed pursuant to and individually registered in a program which has received prior approval, evidenced by formal certification by the U. S. Department of Labor, Employment and Training Administration. The ratio of trainees to journeymen on the job site shall not be greater than permitted under the plan approved by the Employment and Training Administration. Every trainee must be paid at not less than the rate specified in the approved program for the trainee's level of progress, expressed as a percentage of the journeyman hourly rate specified in the applicable wage determination. Trainees shall be paid fringe benefits in accordance with the provisions of the trainee program. If the trainee program does not mention fringe benefits, trainees shall be paid the full amount of fringe benefits listed on the wage determination unless the Administrator of the Wage and Hour Division determines that there is an apprenticeship program associated with the corresponding journeyman wage rate on the wage determination which provides for less than full fringe benefits for apprentices. Any employee listed on the payroll at a trainee rate who is not registered and participating in a training plan approved by the Employment and Training Administration shall be paid not less than the applicable wage rate on the wage determination for the work actually performed. In addition, any trainee performing work on the job site in excess of the ratio permitted under the registered program shall be paid not less than the applicable wage rate on the wage determination for the work actually performed. In the event the Employment and Training Administration withdraws approval of a training program, the contractor will no longer be permitted to utilize trainees at less than the applicable predetermined rate for the work performed until an acceptable program is approved.

(iii) Equal employment opportunity. The utilization of apprentices, trainees and journeymen under this part shall be in conformity with equal employment opportunity requirements of Executive Order 11246, as amended, and 29 CFR Part 30.

5. Compliance with Copeland Act Requirements. The contractor shall comply with the requirements of 29 CFR Part 3 which are incorporated by reference in this contract.
6. Subcontracts. The contractor or subcontractor will insert in any subcontracts the clause contained in 29 CFR 5.5(a)(1) through (10) and such other clauses as HUD or its designee may be appropriate instructions require, and also a clause requiring the subcontractors to include these clauses in any lower tier subcontracts. The prime contractor shall be responsible for the compliance by any subcontractor or lower tier subcontractor with all the contract clauses in 29 CFR Part 5.5.
7. Contract Termination; Debarment. A breach of contract clauses in 29 CFR 5.5 may be grounds for termination of the contract, and for debarment as a contractor and subcontractor as provided in 29 CFR Part 5.12.

8. Compliance with Davis-Bacon and Related Act Requirements. All rulings and interpretations of the Davis-Bacon and Related Acts contained in 29 CFR Parts 1,3, and 5 are herein incorporated by reference in this contract.
 9. Disputes Concerning Labor Standards. Disputes arising out of the labor standards provisions of this contract shall not be subject to the general disputes of this contract. Such disputes shall be resolved in accordance with the procedures of the Department of Labor set forth in 29 CFR Parts 5, 6, and 7. Disputes within the meaning of this clause include disputes between the contractor (or any of its subcontractors) and HUD or its designee, the U. S. Department of Labor, or the employees or their representatives.
 10. (i) Certification of Eligibility .By entering into this contract, the contractor certified that neither it (nor he or she) nor any person or firm who has an interest in the contractor's firm is a person or firm ineligible to be awarded Government contracts by virtue of Section 3(a) of the Davis-Bacon Act or 29 CFR 5.12(a)(1) or to be awarded HUD contracts or participate in HUD programs pursuant to 24 CFR Part 24.

(ii) No pan of this contract shall be subcontracted to any person or firm ineligible for award of a Government contract by virtue of Section 3(a) of the Davis- Bacon Act or 29 CFR 5.12(a)(1) or to be awarded HUD contracts or participate in HUD programs pursuant to 24 CFR Part 24.

(iii) The penalty for making false statements is prescribed in the U. S. Criminal Code, 18 U.S.C.1001. Additionally, U. S. Criminal Code, Section 1010, Title 18, U.S.C., "Federal Housing Administration transactions," provides in part: "Whoever, for the purpose of ...influencing in any way the action of such Administration ...makes, utters, or publishes any statement, knowing the same to be false ...shall be fined not more than \$5,000 or imprisoned not more than two years, or both."
 11. Complaints, Proceedings, or Testimony by Employees. No laborer or mechanic to whom the wage, salary, or other labor standards provisions of this Contract are applicable shall be discharged or in any other manner discriminated against by the Contractor or subcontractor because such employee has filed any complaint or instituted or caused to be instituted any proceeding or has testified or is about to testify in any proceeding under or relating to the labor standards applicable under Contract to his employer.
- B. Contract Work Hours and Safety Standards Act (over \$100,000).** As used in this paragraph, the terms "laborers' and "mechanics" include watchmen and guards.
- (1) Overtime Requirements.** No contractor or subcontractor contracting for any part of the contract work which may require or involve the employment of laborers or mechanics shall require or permit any such laborer or mechanic in any workweek in which he or she is employed on such work to work in excess of forty hours in such workweek unless such laborer or mechanic receives compensation at a rate not less than one and one-half times the basic rate of pay for all hours worked in excess of forty hours in such workweek.
 - (2) Violation; Liability For Unpaid Wages; Liquidated Damages.** In the event of any violation of the clause set forth in subparagraph (1) of this paragraph, the contractor and any subcontractor responsible therefore shall be liable for the unpaid wages. In addition, such contractor and subcontractor shall be liable

to the United States (in the case of work done under contract for the District of Columbia or a territory, to such District or to such territory), for liquidated damages. Such liquidated damages shall be computed with respect to each individual laborer or mechanic, including watchmen and guards, employed in violation of the clause set forth in subparagraph (1) of this paragraph, in the sum of \$10 for each calendar day on which such individual was required or permitted to work in excess of the standard workweek of forty hours without payment of the overtime wages required by the clause set forth in subparagraph (1) of this paragraph.

- (3) **Withholding For Unpaid Wages and Liquidated Damages.** HUD or its designee shall upon its own action or upon written request of an authorized representative of the Department of Labor withhold or cause to be withheld, from any moneys payable on account of work performed by the contractor or subcontractor under any such contract or any other Federal contract with the same prime contract, or any other Federally-assisted contract subject to the Contract Work Hours and Safety Standards Act, which is held by the same prime contractor such sums as may be determined to be necessary to satisfy any liabilities of such contractor or subcontractor for unpaid wages and liquidated damages as provided in the clause set forth in subparagraph (2) of this paragraph.
- (4) **Subcontracts.** The contractor or subcontractor shall insert in any subcontracts the clauses set forth in subparagraph (1) through (4) of this paragraph and also a clause requiring the subcontractors to include these clauses in any lower tier subcontracts. The prime contractor shall be responsible for compliance by any subcontractor or lower tier subcontractor with the clauses set forth in subparagraphs (1) through (4) of this paragraph.

C. Health and Safety

- (1) No laborer or mechanic shall be required to work in surroundings or under working conditions which are unsanitary, hazardous, or dangerous to his health and safety as determined under construction safety and health standards promulgated by the Secretary of Labor by regulation.
- (2) The Contractor shall comply with all regulations issued by the Secretary of Labor pursuant to Title 29 Part 1926 (formerly Part 1518) and failure to comply may result in imposition of sanctions pursuant to the Contract Work Hours and Safety Standards Act (Public Law 91-54, 83 Stat. 96).
- (3) The Contractor shall include the provisions of this Article in every subcontract so that such provisions will be binding on each subcontractor. The Contractor shall take such action with respect to any subcontract as the Secretary of Housing and Urban Development or the Secretary of Labor shall direct as a means of enforcing such provisions.

54. Anti-Kickback Act

Attachment to Federal Labor Standards Provisions, So-Called "Anti-Kickback Act" and Regulations Promulgated Pursuant Thereto by the Secretary of Labor. United States Department of Labor. Title 18, U.S.C., Section 874 (HUD-4010, 2-76) (Replaces section 1 of

the Act of June 13, 1934 (48 Stat. 948, 40 U.S.C., Section 276B) pursuant to the Act of June 25, 1948, 62 Stat. 862).

Kickbacks from Public Works Employees

Whoever, by force, intimidation, or threat of procuring dismissal from employment, or by any other manner whatsoever induces any person employed in the construction, prosecution, completion or repair of any public building, public work, or building or work financed in whole or in part by loans or grants from the United States, to give up any part of the compensation to which he is entitled under his contract of employment, shall be fined not more than \$5,000 or imprisoned not more than five years, or both.

Section 2 of the Act of June 13, 1934, as amended (48 Stat. 948, 62 Stat. 862, 63 Stat. 108, Stat. 967, 40 U.S.C., section 276c).

The Secretary of Labor shall make reasonable regulations for contractors and subcontractors engaged in the construction, prosecution, completion or repair of buildings, public works or buildings or works financed in whole or in part by loans or grants from the United States, including a provision that each contractor shall furnish weekly a statement with respect to the wages paid each employee during the preceding week. Section 1001 of Title 18 (United States Code) shall apply to such statements.

Pursuant to the aforesaid Anti-Kickback Act, the Secretary of Labor, United States Department of Labor, has promulgated the regulations hereinafter set forth, which regulations are found in Title 29, Subtitle A, Code of Federal Regulations, Part 3. The term "this part", as used in the regulations hereinafter set forth, refers to Part 3 last above mentioned. Said regulations are as follows.

Title 29 – Labor; Subtitle A – Office of the Secretary of Labor, Part 3 – Contractors and Subcontractors on Public Building or Public Work Financed in Whole or in part by loans or grants from the United States.

Section 3.1 – Purpose and scope

This part prescribes "anti-kickback" regulations under section 2 of the Act of June 13, 1934, as amended (40 U.S.C. 276c), popularly known as the Copeland Act. This part applies to any contract which is subject to Federal wage standards and which is for the construction, prosecution, completion, or repair of public buildings, public works or buildings or works financed in whole or in part by loans or grants from the United States. The part is intended to aid in the enforcement of the minimum wage provisions of the Davis-Bacon Act and the various statutes dealing with Federally- assisted construction that contain similar minimum wage provisions, including those provisions which are not subject to Reorganization Plan No.14 (e.g., the College Housing Act of 1950, the Federal Water Pollution Control Act, and the Housing Act of 1959), and in the enforcement of the overtime provisions of the Contract Work Hours Standards Act whenever they are applicable to construction work. The part details the obligation of contractors and subcontractors relative to the weekly submission of statements regarding the wages paid on work covered thereby; sets forth the circumstances and procedures governing the making of payroll deductions from the wages of those employed on such work; and delineates the methods of payment permissible on such work.

Section 3.2 – Definitions.

As used in the regulations in this part:

- (a) The terms "building" or "work" generally include construction activity as distinguished from manufacturing, furnishing of materials, or servicing and maintenance work. The terms include, without limitation, buildings, structures, and improvements of all types, such as bridges, dams, plants, highways, parkways, streets, subways, tunnels, sewers, mains, power lines, pumping stations, railways, airports, terminals, docks, piers, wharves, ways, lighthouses, buoys, jetties, breakwaters, levees, and canals; dredging, shoring, scaffolding, drilling, blasting, excavating, clearing, and landscaping. Unless conducted in connection with and at the site of such a building or work as is described in the foregoing sentence, the manufacture or furnishing of materials, articles, supplies, or equipment (whether or not a Federal or State agency acquires title to such materials, articles, supplies, or equipment during the course of the manufacture or furnishing, or owns the materials from which they are manufactured or furnished) is not a "building" or "work" within the meaning of the regulations in this part.
- (b) The terms "construction", "completion," or "repair" mean all types of work done on a particular building or work at the site thereof, including, without limitation, altering, remodeling, painting and decorating, the transporting of materials and supplies to or from the building or work by the employees of the construction contractor or construction subcontractor, and the manufacturing or furnishing of materials, articles, supplies, or equipment on the site of the building or work, by persons employed at the site by the contractor or subcontractor.
- (c) The terms "public building" or "public work" include building or work for whose construction, prosecution, completion, or repair, as defined above, a Federal agency is a contracting party, regardless of whether title thereof is in a Federal agency.
- (d) The term "building or work financed in whole or in part by loans or grants from the United States" includes building or work for whose construction, prosecution, completion, or repair, as defined above, payment or part payment is made directly or indirectly from funds provided by loans or grants by a Federal agency. The term does not include building or work for which Federal assistance is limited solely to loan guarantees or insurance.
- (e) Every person paid by a contractor or subcontractor in any manner for his labor in the construction, prosecution, completion, or repair of a public building or public work or work financed in whole or in part by loans or grants from the United States is "employed" and receiving "wages," regardless of contractual relationship alleged to exist between him and the real employer.
- (f) The term "any affiliated person" includes a spouse, child, parent, or other close relative of the contractor or subcontractor; a partner or officer of the contractor or subcontractor; a corporation closely connected with the contractor or subcontractor as parent, subsidiary or otherwise, and an officer or agent of such corporation.
- (g) The term "Federal agency" means the United States, the District of Columbia, and all executive departments, independent establishments, administrative agencies, and instrumentalities of the United States and of the District of Columbia, including corporations. all or substantially all of the stock of which is beneficially owned by the United States, by the District of Columbia, or any of the foregoing departments, establishments, agencies and instrumentalities.

Section 3.3 – Weekly statement with respect to payment of wages

- (a) As used in this section, the term "employee" shall not apply to persons in classifications higher than that of laborer or mechanic and those who are the immediate supervisors of such employees.
- (b) Each contractor or subcontractor engaged in the construction, prosecution, completion, or repair of any public building or public work, or building or work financed in whole or in part by loans or grants from the United States, shall furnish each week a statement with respect to the wages paid each of its employees engaged on work covered by 29 CFR Parts 3 and 5 during the preceding weekly payroll period. This statement shall be executed by the contractor or subcontractor or by an authorized officer or employee of the contractor or subcontractor who supervises the payment of wages and shall be on form WH 348, "Statement of Compliance," or on an identical form on the back of WH 347, "Payroll (For Contractors Optional Use)" or on any form with identical wording. Sample copies of WH 347 and WH 348 may be obtained from the Government contracting or sponsoring agency, and copies of these forms may be purchased at the Government Printing Office.
- (c) The requirements of this section shall not apply to any contract of \$2,000 or less.
- (d) Upon a written finding by the head of a Federal agency, the Secretary of Labor may provide reasonable limitations, variations, tolerances and exemptions from the requirements of this section subject to such conditions as the Secretary of Labor may specify.

(29 F.R. 95, Jan. 4 1964, as amended at 33 FR 10186, July 17, 1968)

Section 3.4 – Submission of weekly statements and the preservation and inspection of weekly payroll records.

- (a) Each weekly statement required under SS 3.3 shall be delivered by the contractor or subcontractor within seven days after the regular payment date of the payroll period, to a representative of a Federal or State agency in charge at the site of the building or work, or, if there is no representative of a Federal or State agency at the site of the building or work, the statement shall be mailed by the contractor or subcontractor, within such time, to a Federal or State agency contracting for or financing the building or work. After such examination and check as may be made, such statement, or a copy thereof, shall be kept available, or shall be transmitted together with a report of any violation, in accordance with applicable procedures prescribed by the United States Department of Labor.
- (b) Each contractor or subcontractor shall preserve his weekly payroll records for a period of three years from date of completion of the contract. The payroll records shall set out accurately and completely the name and address of each laborer and mechanic, his correct classification, rate of pay, daily and weekly number of hours worked, deductions made, and actual wages paid. Such payroll records shall be made available at all times for inspection by the contracting officer or his authorized representative, and by authorized representatives of the Department of Labor.

Section 3.5 – Payroll deductions permissible without application to or approval of the Secretary of Labor.

Deductions made under the circumstances or in the situations described in the paragraphs of this section may be made without application to and approval of the Secretary of Labor.

- (a) Any deduction made in compliance with the requirements of Federal, State or local law, such as Federal or State withholding income taxes and Federal social security taxes.
- (b) Any deduction of sums previously paid to the employee as a bona fide prepayment of wages when such prepayment is made without discount or interest. A "bona fide prepayment of wages" is considered to have been made only when cash or its equivalent has been advanced to the person employed in such manner as to give him complete freedom of disposition of the advanced funds.
- (c) Any deduction of amounts required by court process to be paid to another, unless the deduction is in favor of the contractor, subcontractor or any affiliated person, or when collusion or collaboration exists.
- (d) Any deduction constituting a contribution on behalf of the person employed to funds established by the employer or representatives of employees, or both, for the purpose of providing *either* from principal or income, or both, medical or hospital care, pensions or annuities on retirement, death benefits, compensation for injuries, illness, accidents, sickness, or disability, or for insurance to provide any of the foregoing. or unemployment benefits, vacation pay, savings accounts, or similar payments for the benefit of employees, their families and dependents: Provided, however, That the following standards are met: (1) The deduction is not otherwise prohibited by law; (2) it is either: (i) Voluntarily consented to by the employee in writing and in advance of the period in which the work is to be done and such consent is not a condition either for the obtaining of or for the continuation of employment, or (ii) provided for in a bona fide collective bargaining agreement between the contractor or subcontractor and representatives of its employees; (3) no profit or other benefit is otherwise obtained, directly or indirectly, by the contractor or subcontractor or any affiliated person in the form of commission, dividend, or otherwise; and (4) the deductions shall serve the convenience and interest of the employee.
- (e) Any deduction contribution toward the purchase of United States Defense Stamps and Bonds when voluntarily authorized by the employee.
- (f) Any deduction requested by the employee to enable him to repay loans to or to purchase shares in credit unions organized and operated in accordance with Federal and State credit union statutes.
- (g) Any deduction voluntarily authorized by the employee for the making of contributions to governmental or quasi-governmental agencies, such as the American Red Cross.
- (h) Any deduction voluntarily authorized by the employee for the making of contributions to Community Chests, United Givers Funds, and similar charitable organizations.
- (i) Any deductions to pay regular union initiation fees and membership dues, not including fines or special assessments: Provided, however, that a collective bargaining agreement between the contractor or subcontractor and representatives of its employees provides for such deductions and the deductions are not otherwise prohibited by law.
- (j) Any deduction not more than for the "reasonable cost" of board, lodging, or other facilities meeting the requirements of section 3(m) of the Fair Labor Standards Act of 1938, as amended, and Part 431 of this title. When such a deduction is made the additional records required under SS 516.27(a) of this title shall be kept.

Section 3.6 – Payroll deductions permissible with the approval of the Secretary of Labor.

Any contractor or subcontractor may apply to the Secretary of Labor for permission to make any deduction not permitted under SS 3.5. The Secretary may grant permissions whenever he finds that:

- (a) The contractor, subcontractor, or any affiliated person does not make a profit or benefit directly or indirectly from the deduction either in the form of a commission, dividend, or otherwise;
- (b) The deduction is not otherwise prohibited by law;
- (c) The deduction is either (1) voluntarily consented to by the employee in writing and in advance of the period in which the work to be done, and such consent is not a condition either for the obtaining of employment or its continuance, or (2) provided for in a bona fide collective bargaining agreement between the contractor or subcontractor and representatives of its employees; and
- (d) The deduction serves the convenience and interest of the employee.

Section 3.7 – Applications for the approval of the Secretary of Labor.

Any application for the making of payroll deductions under SS 3.6 shall comply with the requirements prescribed in the following paragraphs of this section:

- (a) The application shall be in writing and shall be addressed to the Secretary of Labor.
- (b) The application shall identify the contract or contracts under which the work in question is to be performed. Permission will be given for deductions only on specific, identified contracts, except upon a showing of exceptional circumstances.
- (c) The application shall state affirmatively that there is compliance with the standards set forth in the provisions of SS 3.6. The affirmation shall be accompanied by a full statement of the facts indicating such compliance.
- (d) The application shall include a description of the proposed deduction, the purpose to be served thereby, and the classes of laborers or mechanics from whose wages the proposed deduction would be made.
- (e) The application shall state the name and business of any third person to whom any funds obtained from the proposed deductions are to be transmitted and the affiliation of such person, if any, with the applicant.

Section 3.8 – Action by the Secretary of Labor upon applications.

The Secretary of Labor shall decide whether or not the requested deduction is permissible under provisions of SS 3.6; and shall notify the applicant in writing of his decision.

Section 3.9 – Prohibited payroll deductions.

Deductions not elsewhere provided for by this part and which are not found to be permissible under SS 3.6 are prohibited.

Section 3.10 – Methods of payment of wages.

The payment of wages shall be by cash, negotiable instruments payable on demand, or the additional forms of compensation for which deductions are permissible under this part. No other methods of payment shall be recognized on work subject to the Copeland Act.

Section 3.11 – Regulations part of contract.

All contracts made with respect to the construction, prosecution, completion, or repair of any public building or public work or building or work financed in whole or in part by loans or grants from the United States covered by the regulations in this part shall expressly bind the contractor or subcontractor to comply with such of the regulations in this part as may be applicable. In this regard, see SS 5.5(a) of this subtitle.

Supplemental General Conditions Including Equal Opportunity Provisions

1. Enumeration of Plans, Specifications and Addenda
2. Stated Allowances
3. Special Hazards
4. Contractor's and Subcontractor's Public Liability, Vehicle Liability and Property Damage Insurance
5. Photographs of Project
6. Schedule of Occupational Classifications and Minimum Hourly Wage Rates
7. Builder's Risk Insurance
8. Special Equal Opportunity Provisions
9. Certification of Compliance with Air and Water Acts
10. Special Conditions Pertaining to Hazards, Safety Standards and Accident Prevention
11. Energy Efficiency
12. Access to Records
13. Wage Rate Determination(s)
14. Contract Work Hours and Safety Standards Act

1. Enumeration of Plans, Specifications and Addenda

Following are the Plans, Specifications and Addenda which form a part of this Contract, as set forth in paragraph 1 of the General Conditions, "Contract and Contract Documents":

DRAWINGS

General Construction: Nos. Cover, GN, Sh. 1-5, SD1-3
Heating and Ventilating: Nos. NA
Plumbing: Nos. NA
Electrical: Nos. NA
Nos. NA
Nos. NA

SPECIFICATIONS:

General Construction: Page 01010-1 to 02957-3, inclusive
Heating and Ventilating: Page NA to _____, inclusive
Plumbing: Page NA to _____, inclusive
Electrical: Page NA to _____, inclusive
Page NA to _____, inclusive
Page NA to _____, inclusive

ADDENDA:

No. NA Date _____ No. NA Date _____
No. NA Date _____ No. NA Date _____

2. Stated Allowances

Pursuant to Paragraph 36 of the General Conditions, the Contractor shall include the following cash allowances in his proposal

(a) For NA (Page _____ of Specifications) \$ _____
(b) For NA (Page _____ of Specifications) \$ _____

- (c) For NA (Page _____ of Specifications) \$ _____
- (d) For NA (Page _____ of Specifications) \$ _____
- (e) For NA (Page _____ of Specifications) \$ _____
- (f) For NA (Page _____ of Specifications) \$ _____

3. Special Hazards

The Contractor's and his Subcontractor's Public Liability and Property Damage Insurance shall provide adequate protection against the following special hazards:

4. Contractor's and Subcontractor's Public Liability, Vehicle Liability and Property

Damage Insurance

As required under paragraph 28 of the General Conditions, the Contractor's Public Liability Insurance and Vehicle Insurance shall be in an amount not less than \$1,000,000 for injuries, including accidental death, to any one person, and subject to the same limit for each person, in an amount not less than \$2,000,000 on account of one accident, and Contractor's Property Damage Insurance in an amount not less than \$1,000,000.

The Contractor shall either (1) require each of his Subcontractors to procure and to maintain during the life of his subcontract, Subcontractor's Public Liability and Property Damage Insurance of the type and in the same amounts as specified in the preceding paragraph, or (2) insure the activities of his Subcontractors in his own policy.

5. Photographs of Project

As provided in paragraph 30 of General Conditions, the Contractor will furnish photographs in the number, type and stage as enumerated below:

6. Schedule of Occupational Classifications and Minimum Hourly Wage Rate as required under paragraph 52 of the General Conditions.

Given on pages FWR-1 to FWR-6, and

7. Builder's Risk Insurance

As provided in the General Conditions, paragraph 28(e), the Contractor will/~~will not~~* maintain Builder's Risk Insurance (fire and extended coverage) on a 100 percent completed value basis on the insurable portions of the project for the benefit of the Owner, the Contractor and all Subcontractors, as their interests may appear.

* Strike out one.

8. Special Equal Opportunity Provisions

- A. 3-Paragraph Equal Opportunity Clause for Activities and Contracts Not subject to Executive Order 11246, as Amended (applicable to Federally assisted construction contracts and related subcontracts \$10,000 and under)

During the performance of this Contract, the Contractor agrees as follows:

1. The Contractor shall not discriminate against any employee or applicant for employment because of race, color, religion, sex or national origin. The Contractor shall take affirmative action to ensure that applicants for employment are employed, and that employees are treated during employment, without regard to their race, color, religion, sex or national origin. Such action shall include, but not be limited to, the following: employment, upgrading, demotion or transfer; recruitment or recruitment advertising, layoff or termination; rates of pay or other forms of compensation; and selection for training, including apprenticeship.
2. The Contractor shall post in conspicuous places, available to employees and applicants for employment, notices to be provided by contracting officer setting forth the provisions of this nondiscrimination clause. The Contractor shall state that all qualified applicants will receive consideration for employment without regard to race, color, religion, or sex or national origin.
3. Contractors shall incorporate forgoing requirements in all subcontracts.

- B. Executive Order 11246 (contracts/subcontracts above \$10,000)

1. Section 202 Equal Opportunity Clause

During the performance of this contract, the contractor agrees as follows:

- a. The contractor will not discriminate against any employee or applicant for employment because of race, color, religion, sex, sexual orientation, gender identity, or national origin. The contractor will take affirmative action to ensure that applicants are employed, and that employees are treated during employment, without regard to their race, color, religion, sex, sexual orientation, gender identity, or national origin. Such action shall include, but not be limited to the following: employment, upgrading, demotion, or transfer; recruitment or recruitment advertising; layoff or termination; rates of pay or other forms of compensation; and selection for training, including apprenticeship. The contractor agrees to post in conspicuous places, available to employees and applicants for employment, notices to be provided by the contracting officer setting forth the provisions of this nondiscrimination clause.
- b. The contractor will, in all solicitations or advancements for employees placed by or on behalf of the contractor, state that all qualified applicants will receive consideration for employment without regard to race, color, religion, sex, sexual orientation, gender identity, or national origin.
- c. The contractor will not discharge or in any other manner discriminate against any employee or applicant for employment because such employee or applicant has inquired

about, discussed, or disclosed the compensation of the employee or applicant or another employee or applicant. This provision shall not apply to instances in which an employee who has access to the compensation information of other employees or applicants as a part of such employee's essential job functions discloses the compensation of such other employees or applicants to individuals who do not otherwise have access to such information, unless such disclosure is in response to a formal complaint or charge, in furtherance of an investigation, proceeding, hearing, or action, including an investigation conducted by the employer, or is consistent with the contractor's legal duty to furnish information.

d. The contractor will send to each labor union or representative of workers with which he has a collective bargaining agreement or other contract or understanding, a notice, to be provided by the agency contracting officer, advising the labor union or workers' representative of the contractor's commitments under Section 202 of Executive Order No. 11246 of September 24, 1965, and shall post copies of the notice in conspicuous places available to employees and applicants for employment.

e. The contractor will comply with all provisions of Executive Order No. 11246 of Sept. 24, 1965, and of the rules, regulations, and relevant orders of the Secretary of Labor.

f. The contractor will furnish all information and reports required by Executive Order No. 11246 of September 24, 1965, and by the rules, regulations, and orders of the Secretary of Labor, or pursuant thereto, and will permit access to his books, records, and accounts by the contracting agency and the Secretary of Labor for purposes of investigation to ascertain compliance with such rules, regulations, and orders.

g. In the event of the contractor's noncompliance with the nondiscrimination clauses of this contract or with any of such rules, regulations, or orders, this contract may be cancelled, terminated, or suspended in whole or in part and the contractor may be declared ineligible for further Government contracts in accordance with procedures authorized in Executive Order No. 11246 of Sept. 24, 1965, and such other sanctions may be imposed and remedies invoked as provided in Executive Order No. 11246 of September 24, 1965, or by rule, regulation, or order of the Secretary of Labor, or as otherwise provided by law.

h. The contractor will include the provisions of paragraphs (1) through (8) in every subcontract or purchase order unless exempted by rules, regulations, or orders of the Secretary of Labor issued pursuant to Section 204 of Executive Order No. 11246 of September 24, 1965, so that such provisions will be binding upon each subcontractor or vendor. The contractor will take such action with respect to any subcontract or purchase order as may be directed by the Secretary of Labor as a means of enforcing such provisions including sanctions for noncompliance: Provided, however, that in the event the contractor becomes involved in, or is threatened with, litigation with a subcontractor or vendor as a result of such direction, the contractor may request the United States to enter into such litigation to protect the interests of the United States." [Sec. 202 amended by EO 11375 of Oct. 13, 1967, 32 FR 14303, 3 CFR, 1966-1970 Comp., p. 684, EO 12086 of Oct. 5, 1978, 43 FR 46501, 3 CFR, 1978 Comp., p. 230, EO 13665 of April 8, 2014, 79 FR 20749, EO 13672 of July 21, 2014, 79 FR 42971]

2. Notice of Requirement for Affirmative Action to Ensure Equal Employment Opportunity (Executive Order 11246) (applicable to contract/subcontracts exceeding \$10,000)

- a. The Offeror's or Bidder's attention is called to the "Equal Opportunity Clause" and the "Affirmative Action Compliance Requirements for Construction clause", set forth herein.

- b. The goals and timetables for minority and female participation, expressed in percentage terms for the Contractor's aggregate workforce in each trade on all construction work in the covered area, are as follows:

Goals for Minority <u>Participation</u>	Goals for Female <u>Participation</u>
9.6%	6.9%

These goals are applicable to all the Contractor's construction work (whether or not it is Federal or Federally assisted) performed in the covered area. If the Contractor performs construction work in a geographic area located outside of the covered area, it shall apply the goals established for such geographic area where the work is actually performed. Goals are published periodically in the *Federal Register* in notice form, and these notices may be obtained from any Office of Federal Contract Compliance Programs office.

The Contractor's compliance with Executive Order 11246, as amended, and the regulations in 41 CFR 60-4 shall be based on (1) its implementation of the Equal Opportunity Clause, (2) specific affirmative action obligations required by the clause entitled *Affirmative Action Compliance Requirements for Construction*, and (3) its efforts to meet the goals. The hours of minority and female employment and training must be substantially uniform throughout the length of the contract, and in each trade. The Contractor shall make a good faith effort to employ minorities and women evenly on each of its projects. The transfer of minority or female employees or trainees from Contractor to Contractor or from project to project for the sole purpose of meeting the Contractor's goals shall be a violation of the Contract, Executive Order 11246, as amended, and the regulations in 41 CFR 60-4. Compliance with the goals will be measured against the total work hours performed.

- c. The Contractor shall provide written notification to the Director of the Office of Federal Contract Compliance Programs within 10 working days following award of any construction subcontract in excess of \$10,000 at any tier for construction work under the contract resulting from this solicitation. The notification shall list the name, address and telephone number of the Subcontractor; employer identification number of the subcontractor; estimated dollar amount of the subcontract; estimated starting and completion dates of the subcontract; and the geographical area in which the contract is to be performed.
- d. As used in this notice, and in any contract resulting from this solicitation, the "covered area" is within the boundaries of the City of New Castle, Henry County, Kentucky.
3. Affirmative Action Compliance Requirements for Construction (Executive Order 11246)

- a. As used in these specifications:
- (1) "Covered area" means the geographical area described in solicitation from which this Contract resulted.
 - (2) "Deputy Assistant Secretary" means the Deputy Assistant Secretary for the Office of Federal Contract Compliance Program, United States Department of Labor, or a designee.
 - (3) "Employer identification number" means the Federal Social Security number used on the Employer's Quarterly Federal Tax Return, U.S. Treasury Department Form 941.
 - (4) *Gender Identity* has the meaning given by the Department of Labor's Office of Federal Contract Compliance Programs, and is found at www.dol.gov/ofccp/LGBT/LGBT_Faq's.html.
 - (5)
 - (6) *Sexual Orientation* has the meaning given by the Department of Labor's Office of Federal Contract Compliance Programs, and is found at www.dol.gov/ofccp/LGBT/LGBT_Faq's.html.
 - (7) "Minority" includes:
 - (a) Black (all persons having origins in any of the Black African racial groups not of Hispanic origin).
 - (b) Hispanic (all persons of Mexican, Puerto Rican, Cuban, Central or South American or other Spanish culture or origin, regardless of race).
 - (c) Asian and Pacific Islander (all persons having origins in any of the original peoples of the Far East, Southeast Asia, the Indian Subcontinent or the Pacific Islands).
 - (d) American Indian or Alaskan Native (all persons having origins in any of the original peoples of North America and maintaining identifiable tribal affiliations through membership and participation or community identification).
 - (8) Whenever the Contractor, or any Subcontractor at any tier, subcontracts a portion of the work involving any construction trade, it shall physically include in each subcontract in excess of \$10,000 this clause and the Notice containing the goals for minority and female participation which is stated in the solicitations from which this Contract resulted.
 - (9) If the Contractor is participating (pursuant to 41 CFR 60-4) in a Hometown Plan approved by the U. S. Department of Labor in the covered area either individually or through an association, its affirmative action obligations on all work in the plan area (including goals) shall comply with that plan for those trades which have unions participating in the plan. Contractors must be able to demonstrate their participation in, and compliance with, the

provisions of the plan. Each Contractor or Subcontractor participating in an approved plan is also required to comply with its obligations under the EEO clause, and to make a good faith effort to achieve each goal under the plan in each trade in which it has employees. The overall good faith performance by other Contractors or Subcontractors toward a goal in an approved Plan does not excuse any Contractor's or Subcontractor's failure to take good faith efforts to achieve the plan's goals.

- (10) The Contractor shall implement the specific affirmative action standards provided in paragraphs 10a through p of this clause. The goals stated in the solicitation from which this Contract resulted are expressed as percentages of the total hours of employment and training of minority and female utilization that the Contractor should reasonably be able to achieve in each construction trade in which it has employees in the covered area. Covered construction Contractors- performing contracts in geographical areas where they do not have a Federal or Federally-assisted construction contract shall apply the minority and female goals established for the geographic area where the contract is being performed. The Contractor is expected to make substantially uniform progress toward its goals in each craft.
- (11) Neither the terms and conditions of any collective bargaining agreement, nor the failure by a union with whom the Contractor has a collective bargaining agreement, to refer either minorities or women shall excuse the Contractor's obligations under this clause, Executive Order 11246, as amended, or the regulations thereunder.
- (12) In order for the nonworking training hours of apprentices and trainees to be counted in meeting the goals, apprentices and trainees must be employed by the Contractor during the training period, and the Contractor must have made a commitment to employ the apprentices and trainees at the completion of their training, subject to the availability of employment opportunities. Trainees must be trained pursuant to training programs approved by the U. S. Department of Labor.
- (13) The Contractor shall take affirmative action to ensure equal employment opportunity. The evaluation of the Contractor's compliance with this clause shall be based upon its effort to achieve maximum results from its actions. The Contractor shall document these efforts fully and shall implement affirmative action steps at least as extensive as the following:
 - (a) Ensure and maintain a working environment free of harassment, intimidation and coercion at all sites, and in all facilities at which the Contractor's employees are assigned to work. The Contractor, if possible, will assign two or more women to each construction project. The Contractor shall specifically ensure that foremen,

superintendents and other on-site supervisory personnel are aware of and carry out the Contractor's obligation to maintain such a working environment, with specific attention to minority or female individuals working at these sites or facilities.

- (b) Establish and maintain a current list of sources for minority and female recruitment. Provide written notification to minority and female recruitment sources and community organizations when the Contractor or its unions have employment opportunities available, and maintain a record of the organization's responses.
- (c) Maintain a current file of the names, addresses and telephone numbers of each minority and female off-the-street applicant, referrals of minorities or females from unions, recruitment sources, or community organizations and the action taken with respect to each individual. If an individual was sent to the union hiring hall for referral and not referred back to the Contractor by the union or, if referred back, not employed by the Contractor, this shall be documented in the file, along with whatever additional actions the Contractor may have taken.
- (d) Immediately notify the Deputy Assistant Secretary when the union or unions with which the Contractor has a collective bargaining agreement has not referred back to the Contractor a minority or woman sent by the Contractor, or when the Contractor has other information that the union referral process has impeded the Contractor's efforts to meet its obligations.
- (e) Develop on-the-job training opportunities and/or participate in training programs for the area which expressly include minorities and women, including upgrading programs and apprenticeship and trainee programs relevant to the Contractor's employment needs, especially those programs funded or approved by the Department of Labor. The Contractor shall provide notice of these programs to the sources compiled under subparagraph 10b of this clause.
- (f) Disseminate the Contractor's EEO policy by-
 - (i) providing notice of the policy to unions and to training, recruitment and outreach programs, and requesting their cooperation in assisting the Contractor in meeting its EEO obligations;
 - (ii) Including the policy in any policy manual and collective bargaining agreements;

- (iii) Publicizing the policy in the company newspaper, annual report, etc.;
- (iv) Review the policy with all management personnel at least once a year; and
- (v) Posting the policy on bulletin boards accessible to all employees at each location where construction work is performed.

- (g) Review, at least annually, the contractor's Equal Employment Opportunity policy and affirmative action obligations with all employees having responsibility for hiring, assignment, layoff, termination or other employment decisions. Conduct review of this policy with all onsite supervisory personnel before initiating construction work at a job site. A written record shall be made and maintained identifying the time and place of these meetings, persons attending, subject matter discussed and disposition of the subject matter.
- (h) Disseminate the Contractor's EEO policy externally by including it in any advertising in the news media, specifically including minority and female news media. Provide written notification to and discuss the policy with other Contractors and Subcontractors with which the Contractor does or anticipates doing business.
- (i) Direct recruitment efforts, both oral and written, to minority, female and community organizations, to schools with minority and female students and to minority and female recruitment and training organizations serving the Contractor's recruitment area and employment needs. Not later than one month before the date for the acceptance of applications for apprenticeship or training by any recruitment source, send written notification to organizations such as the above, describing the openings, screening procedures and tests to be used in the selection process.
- (j) Encourage present minority and female employees to recruit minority persons and women. Where reasonable, provide after school, summer and vacation employment to minority and female youth both on the site and in other areas of a Contractor's work force.
- (k) Validate all tests and other selection requirements required under 41 CFR Part 60-3.
- (l) Conduct, at least annually, an inventory and evaluation at least of all minority and female personnel for promotional opportunities. Encourage these employees to seek or to prepare for, through appropriate training, etc., opportunities for promotion.

- (m) Ensure that seniority practices, job classifications, work assignments and other personnel practices, do not have a discriminatory effect by continually monitoring all personnel and employment related activities to ensure that the Contractor's obligations under these specifications are being carried out.
 - (n) Ensure that all facilities and company activities are non-segregated except that separate or single-use restrooms and necessary dressing or sleeping areas shall be provided to assure privacy between the sexes.
 - (o) Maintain a record of solicitations for subcontracts from minority and female construction contractors and suppliers, including circulation of solicitations to minority and female contractor associations and other business associations.
 - (p) Conduct a review, at least annually, of all supervisors' adherence to and performance under the Contractor's Equal Employment Opportunity policy and affirmative action obligations.
- (14) The Contractor is encouraged to participate in voluntary associations that may assist in fulfilling one or more of the affirmative action obligations contained in subparagraphs 10(a) through (p) of this clause. The efforts of a contractor association, joint contractor-union, contractor- community, or similar group of which the Contractor is a member and participant, may be asserted as fulfilling one or more of its obligations under 10(a) through (p) of this clause provided that the Contractor-
- (15) (a) actively participates in the group;
 - (b) makes every effort to assure that the group has a positive impact on the employment of minorities and women in the industry;
 - (c) ensures that the concrete benefits of the program are reflected in the Contractor's minority and female workforce participation;
 - (d) makes a good faith effort to meet its individual goals and timetables;
 - (e) Can provide access to documentation that demonstrates the effectiveness of actions taken on behalf of the Contractor. The obligation to comply is the Contractor's, and failure of such a group to fulfill an obligation shall not be a defense for the Contractor's non-compliance.
- (16) A single goal for minorities and a separate single goal for women shall be established. The Contractor is required to provide equal employment opportunity and to take affirmative action for all minority groups, both male and female, and all women, both minority and non-minority. Consequently, the Contractor may be in violation of Executive Order 11246, as amended, if a particular group is employed in a substantially disparate manner.).

- (17) The Contractor shall not use the goals and timetables or affirmative action standards to discriminate against any person because of race, color, religion, sex, sexual orientation, gender identity, or national origin.
- (18) The Contractor shall not enter into any subcontract with any person or firm debarred from Government contracts under Executive Order 11246, as amended.
- (19) The Contractor shall carry out such sanctions and penalties for violation of this clause and of the Equal Employment Opportunity Clause, including suspension, termination and cancellation of existing subcontracts as may be imposed or ordered under Executive Order 11246, as amended, and its implementing regulations, by the Office of Federal Contract Compliance Programs. Any failure to carry out such sanctions and penalties shall be in violation of this clause and Executive Order 11246, as amended.
- (20) The Contractor, in fulfilling its obligations under this clause, shall implement specific affirmative action steps, at least as extensive as those standards prescribed in paragraph 10 of this clause, so as to achieve maximum results from its efforts to ensure equal employment opportunity. If the Contractor fails to comply with the requirements of Executive Order 11246 as amended, the implementing regulations or these specifications, the Deputy Assistant Director shall proceed in accordance with 41 CFR 60-4.8.
- (21) The Contractor shall designate a responsible official to-
- (22) (a) monitor all employment related activity to ensure that the Contractor's Equal Employment policy is being carried out;
- (23) (b) to submit reports as may be required by the Government and;
- (24) (c) Keep records that shall at least include for each employee the name, address, telephone numbers, construction trade, union affiliation if any, employee identification number, social security number, race, sex, status (e.g., mechanic, apprentice, trainee, helper or laborer), dates of changes in status, hours worked per week in the indicated trade, rate of pay, and locations at which the work was performed. Records shall be maintained in an easily understandable and retrievable form; *however*, to the degree that existing records satisfy this requirement, separate records are not required to be maintained.
- (25) Nothing herein provided shall be construed as a limitation upon the application of other laws which establish different standards of compliance or upon the application of requirements for the hiring of local or other area residents (e.g., those under the Public Works

Employment Act of 1977 and the Community Development Block Grant Program).

C. Certification of Nonsegregated Facilities (over \$10,000)

By the submission of this bid, the bidder, offeror, applicant or subcontractor certifies that s/he does not maintain or provide for his/her employees any segregated facility at any of his/her establishments, and that s/he does not permit employees to perform their services at any location, under his/her control, where segregated facilities are maintained. S/he certifies further that s/he will not maintain or provide for employees any segregated facilities at any of his/her establishments, and s/he will not permit employees to perform their services at any location under his/her control where segregated facilities are maintained. The bidder, offeror, applicant or subcontractor agrees that a breach of this certification is a violation of the Equal Employment Opportunity Clause of this Contract. As used in this certification, the term "segregated facilities" means any waiting rooms, work areas, rest rooms and wash rooms, restaurants and other eating areas, time clocks, locker rooms and other storage or dressing areas, parking lots, drinking fountains, recreation or entertainment areas transportation and housing facilities provided for employees which are segregated by explicit directive or are in fact segregated on the basis of race, color, religion, sex, sexual orientation, gender identity or national origin, because of habit, local custom or otherwise. The term does not include separate or single-user restrooms or necessary dressing or sleeping areas provided to assure privacy between the sexes. S/he further agrees that (except where he/she has obtained identical certifications. from proposed Subcontractors for specific time periods) he/she will obtain identical certification from proposed Subcontractors prior to the award of subcontracts exceeding \$10,000 which are not exempt from the provisions of the Equal Opportunity Clause; that he/she will retain such certifications in his/her files; and that he/she will forward the following notice to such proposed Subcontractors (except where proposed Subcontractors have submitted identical certifications for specific time periods).

D. Title VI Clause, Civil Rights Act of 1964

Under Title VI of the Civil Rights Act of 1964, no person shall, on the grounds of race, color or national origin be excluded from participation in, be denied the benefits of, or be subjected to discrimination under any program or activity receiving Federal financial assistance.

E. Section 109 Clause, Housing and Community Development Act of 1974

No person in the United States shall on the grounds of race, color national origin or sex be excluded from participation in, be denied the benefits of, or be subjected to discrimination under any program or activity funded in whole or in part with funds made available under this title.

F. "Section 3" Compliance in the Provision of Training, Employment and Business Opportunities (Over \$100,000)

1. The work to be performed under this Contract is on a project assisted under a program providing direct Federal financial assistance from the Department of Housing and Urban Development and is subject to the requirements of Section 3 of the Housing and Urban Development Act of 1968, as amended, 12 U.S.C. 1701 u. Section 3 requires that to the greatest extent feasible, opportunities for training and employment be given low and very low income residents of the project area (including public housing residents and persons with disabilities) and contracts for work in connection with the project be awarded to business concerns which are owned by or employee low and very low income residents of the project area.
2. The parties to this Contract will comply with the provisions of said Section 3 and the regulations issued pursuant thereto by the Secretary of Housing and Urban Development set forth in 24 CFR 135, and all applicable rules and orders of the Department issued thereunder prior to the execution of this Contract. The parties to this Contract certify and agree that they are under no contractual or other disability which would prevent them from complying with these requirements.
3. The Contractor will send to each labor organization or representative of workers with which he has a collective bargaining agreement or other contract of understanding, if any, a notice advising the said labor organization or workers' representative of his commitments under this Section 3 clause and shall post copies of the notice in conspicuous places available to employees and applicants for employment or training.
4. The Contractor will include this Section 3 clause in every subcontract for work in connection with the project and will, at the direction of the applicant for or recipient of Federal financial assistance, take appropriate action pursuant to the subcontract upon a finding that the Subcontractor is in violation of regulations issued by the Secretary of Housing and Urban Development, 24 CFR Part 135. The Contractor will not subcontract with any Subcontractor where it has notice or knowledge that the latter has been found in violation of regulations under 24 CFR Part 135 and will not let any subcontract unless the Subcontractor has first provided it with a preliminary statement of ability to comply with the requirements of these regulations.
5. Compliance with the provisions of Section 3, the regulations set forth in 24 CFR Part 135, and all applicable rules and orders of the Department issued hereunder prior to the execution of the Contract, shall be a condition of the Federal financial assistance provided to the project, binding upon the applicant or recipient for such assistance, its successors and assigns. Failure to fulfill these requirements shall subject the applicant or recipient, its contractors and subcontractors, its successors and assigns to those sanctions specified by the grant or loan agreement or contract through which Federal assistance is provided, and to such sanctions as are specified in 24 CFR Part 135.

G. Rehabilitation Act of 1973, Section 503 Handicapped (if \$10,000 or over)

Affirmative Action for Handicapped Workers

1. The Contractor will not discriminate against any employee or applicant for employment because of physical or mental handicap in regard to any position for which the employee or applicant for employment is qualified. The Contractor agrees to take affirmative action to employ, advance in employment and otherwise treat qualified handicapped individuals without discrimination based upon their physical or mental handicap in all employment practices such as the following: employment, upgrading, demotion or transfer, recruitment, advertising, layoff or termination, rates of pay or other forms of compensation, and selection for training including apprenticeship.
 2. The Contractor agrees to comply with the rules, regulations and relevant orders of the Secretary of Labor issued pursuant to the Act.
 3. In the event of the Contractor's non-compliance with the requirements of this clause, actions for non-compliance may be taken in accordance with the rules, regulations, and relevant orders of the Secretary of Labor issued pursuant to the Act.
 4. The Contractor agrees to post in conspicuous places, available to employees and applicants for employment notices in a form to be prescribed by the Director, provided by or through the contracting officer. Such notices shall state the Contractor's obligation under the law to take affirmative action to employ and advance in employment qualified handicapped employees and applicants for employment, and the rights of applicants and employees.
 5. The Contractor will notify each labor union or representative of workers with which it has a collective bargaining agreement or other contract understanding, that the Contractor is bound by the terms of Section 503 of the Rehabilitation Act of 1973, and is committed to take affirmative action to employ and advance in employment physical and mentally handicapped individuals.
 6. The Contractor will include the provisions of this clause in every subcontract or purchase order of \$10,000 or more unless exempted by rules, regulations or orders of the Secretary issued pursuant to Section 503 of the Act, so that such provisions will be binding upon each Subcontractor or vendor. The Contractor will take such action with respect to any subcontract or purchase order as the Director of the Office of Federal Contract Compliance Programs may direct to enforce such provisions, including action for non-compliance.
- H. Vietnam Era Veterans' Readjustment Assistance Act of 1974, as amended; 41 CFR Part 60-250 (if \$100,000 or over)
1. The contractor will not discriminate against any employee or applicant for employment because he or she is a special disabled veteran or veteran of the Vietnam era in regard to any position for which the employee or applicant for employment is qualified. The contractor agrees to take affirmative action to employ, advance in employment and otherwise treat qualified individuals without

discrimination based on their status as a special disabled veteran or veteran of the Vietnam era in all employment practices, including the following:

- i. recruitment, advertising, and job application procedures
 - ii. hiring, upgrading, promotion, award of tenure, demotion, transfer, layoff, termination, right of return from layoff and rehiring;
 - iii. rates of pay or any other form of compensation and changes in compensation;
 - iv. job assignments, job classifications, organizational structures, position descriptions, lines of progression, and seniority lists;
 - v. leaves of absence, sick leave, or any other leave;
 - vi. fringe benefits available by virtue of employment, whether or not administered by the contractor
 - vii. selection and financial support for training, including apprenticeship, and on-the-job training under 38 U.S.C 3687, professional meetings, conferences, and other related activities, and selection for leaves of absence to pursue training;
 - viii. activities sponsored by the contractor including social or recreational programs; and
 - ix. any other term, condition, or privilege of employment.
2. The contractor agrees to immediately list all employment openings which exist at the time of the execution of this contract and those which occur during the performance of this contract, including those not generated by this contract and including those occurring at an establishment of the contractor other than the one wherein the contract is being performed, but excluding those of independently operated corporate affiliates, at an appropriate local employment service office of the state employment security agency wherein the opening occurs. Listing employment openings with the U.S. Department of Labor's America's Job Bank shall satisfy the requirement to list jobs with the local employment service office.
 3. Listing of employment openings with the local employment service office pursuant to this clause shall be made at least concurrently with the use of any other recruitment source or effort and shall involve the normal obligations which attach to the placing of a bona fide job order, including the acceptance of referrals of veterans and nonveterans. The listing of employment openings does not require the hiring of any particular job applicants or from any particular group of job applicants, and nothing herein is intended to relieve the contractor from any requirements in Executive orders or regulations regarding nondiscrimination in employment.
 4. Whenever the contractor becomes contractually bound to the listing provisions in paragraphs 2 and 3 of this clause, it shall advise the state employment security

agency in each state where it has establishments of the name and location of each hiring location in the state, provided that this requirement shall not apply to state and local governmental contractors. As long as the contractor is contractually bound to these provisions and has so advised the state agency, there is no need to advise the state agency of subsequent contracts. The contractor may advise the state agency when it is no longer bound by this contract clause.

5. The provisions of paragraphs 2 and 3 of this clause do not apply to the listing of employment openings which occur and are filled outside of the 50 states, the District of Columbia, the Commonwealth of Puerto Rico, Guam, and the Virgin Islands.
6. As used in this clause:
 - i. All employment openings includes all positions except executive and top management, those positions that will be filled from within the contractor's organization, and positions lasting three days or less. This term includes full-time employment, temporary employment of more than three days' duration, and part-time employment.
 - ii. Executive and top management means any employee:
 - a) Whose primary duty consists of the management of the enterprise in which he or she is employed or of a customarily recognized department or subdivision thereof; and
 - b) who customarily and regularly directs the work of two or more other employees therein; and
 - c) who has the authority to hire or fire other employees or whose suggestions and recommendations as to the hiring or firing and as to the advancement and promotion or any other change of status of other employees will be given particular weight; and
 - d) who customarily and regularly exercises discretionary powers; and
 - e) who does not devote more than 20 percent, or, in the case of an employee of a retail or service establishment who does not devote as much as 40 percent, of his or her hours of work in the work week to activities which are not directly and closely related to the performance of the work described in (a) through (d) of this paragraph 6. ii.; Provided, that (e) of this paragraph 6.ii. shall not apply in the case of an employee who is in sole charge of an independent establishment or a physically separated branch establishment, or who owns at least a 20-percent interest in the enterprise in which he or she is employed.
 - iii. Positions that will be filled from within the contractor's organization means employment openings for which no consideration will be given to persons outside the contractor's organization (including any affiliates,

subsidiaries, and parent companies) and includes any openings which the contractor proposes to fill from regularly established "recall" lists. The exception does not apply to a particular opening once an employer decides to consider applicants outside of his or her own organization.

7. The contractor agrees to comply with the rules, regulations, and relevant orders of the Secretary of Labor issued pursuant to the Act.
8. In the event of the contractor's noncompliance with the requirements of this clause, actions for noncompliance may be taken in accordance with the rules, regulations, and relevant orders of the Secretary of Labor issued pursuant to the Act.
9. The contractor agrees to post in conspicuous places, available to employees and applicants for employment, notices in a form to be prescribed by the Deputy Assistant Secretary for Federal Contract Compliance Programs, provided by or through the contracting officer. Such notices shall state the rights of applicants and employees as well as the contractor's obligation under the law to take affirmative action to employ and advance in employment qualified employees and applicants who are special disabled veterans or veterans of the Vietnam era. The contractor must ensure that applicants or employees who are special disabled veterans are informed of the contents of the notice (e.g., the contractor may have the notice read to a visually disabled individual, or may lower the posted notice so that it might be read by a person in a wheelchair).
10. The contractor will notify each labor organization or representative of workers with which it has a collective bargaining agreement or other contract understanding, that the contractor is bound by the terms of the Vietnam Era Veterans' Readjustment Assistance Act of 1974, as amended, and is committed to take affirmative action to employ and advance in employment qualified special disabled veterans and veterans of the Vietnam era.
11. The contractor will include the provisions of this clause in every subcontract or purchase order of \$10,000 or more, unless exempted by the rules, regulations, or orders of the Secretary issued pursuant to the Vietnam Era Veterans' Readjustment Assistance Act of 1974, as amended, so that such provisions will be binding upon each subcontractor or vendor. The contractor will take such action with respect to any subcontract or purchase order as the Deputy Assistant Secretary for Federal Contract Compliance Programs may direct to enforce such provisions, including action for noncompliance.

I. Age Discrimination Act of 1975

During the performance of this Contract, the Contractor agrees as follows: the Contractor agrees not to exclude from participation, deny program benefits, or discriminate on the basis of age.

9. Certification of Compliance with Air and Water Acts (applicable to Federally-assisted construction contracts and related subcontracts exceeding \$100,000)

During the performance of this Contract, the Contractor and all Subcontractors shall comply with the requirements of the Clean Air Act, as amended, 42 USC 1857 et seq., the Federal Water Pollution Contract Act, as amended, 33 USC 1251 et seq., and the regulations of the Environmental Protection Agency with respect thereto, at 40 CFR Part 15, as amended.

In addition to the foregoing requirements, all "nonexempt" Contractors and Subcontractors shall furnish to the Owner, the following:

- A. A stipulation by the Contractor or Subcontractors, that any facility to be utilized in the performance of any nonexempt contract or subcontract, is not listed on the List of Violating Facilities issued by the Environmental Protection Agency (EPA) pursuant to 40 CFR 15.20.
- B. Agreement by the Contractor to comply with all the requirements of Section 114 of the Clean Air Act, as amended, (42 USC 1857c-8) and Section 308 of the Federal Water Pollution Control Act, as amended, (33 USC 1318) relating to inspection, monitoring, entry, reports and information, as well as all other requirements specified in said Section 114 and Section 308, and all regulations and guidelines issued thereunder.
- C. A stipulation that as a condition for the award of the Contract, prompt notice will be given of any notification received from the Director, Office of Federal Activities, EPA, indicating that a facility utilized, or to be utilized for the Contract, is under consideration to be listed on the EPA List of Violating Facilities.
- D. Agreement by the Contractor that he will include, or cause to be included, the criteria and requirements in paragraphs A through D of this section in every nonexempt subcontract and requiring that the Contractor will take such actions as the Government may direct as a means of enforcing such provisions.

10. Special Conditions Pertaining to Hazards, Safety Standards and Accident Prevention

- A. Lead-Based Paint Hazards (applicable to contracts for construction or rehabilitation of residential structures)

The construction or rehabilitation of residential structures is subject to the HUD Lead-Based Paint regulations, 24 CFR Part 35. The Contractor and Subcontractors shall comply with the provisions for the elimination of lead-based paint hazards under sub-part B of said regulations. The Owner will be responsible for the inspections and certifications required under Section 35.14(f) thereof.

- B. Use of Explosives (modify as required)

When the use of explosives is necessary for the prosecution of the work, the Contractor shall observe all local, State and Federal laws in purchasing and handling of explosives. The Contractor shall take all necessary precaution to protect completed work, neighboring property, water lines or other underground structures. Where there is danger to structures or property from blasting, the charges shall be reduced and the material shall be covered with suitable timer, steel or rope mats. The Contractor shall notify all owners of public utility property of intention to use explosives at least eight hours before blasting is done close to such property. Any

supervision or direction of use of explosives by the Engineer, does not in any way reduce the responsibility of the Contractor or his Surety for damages that may be caused by such use.

C. **Danger Signals and Safety Devices (modify as required)**

The Contractor shall make all necessary precautions to guard against damages to property and injury to persons. He shall put up and maintain in good condition, sufficient red or warning lights at night, suitable barricades and other devices necessary to protect the public. In case the Contractor fails or neglects to take such precautions, the Owner may have such lights and barricades installed and charge the cost of this work to the Contractor. Such action by the Owner does not relieve the Contractor of any liability incurred under these specifications or Contract.

11. Energy Efficiency

The Contractor shall recognize mandatory standards and policies relating to energy efficiency, which are contained in the State Energy Conservation Plan issued in Compliance with the Energy Policy and Conservation Act.

12. Access to Records

The Contractor shall maintain accounts and project records, including personnel, property and financial records, adequate to identify and account for all costs pertaining to the Contract and such other records as may be deemed necessary by the City to assure proper accounting for all project funds, both CDBG and non-CDBG shares. These records will be made available to the City, the Department of Local Government, Commonwealth of Kentucky Finance & Administration Cabinet, Commonwealth of Kentucky Auditor of Public Audits, Commonwealth of Kentucky Legislative Research Commission, U.S. Department of Housing and Urban Development, the U. S. Department of Labor, and the Comptroller General of the United States, or any of their duly authorized representatives. These parties shall have access to any books, documents, papers and records of the Contractor, which are directly pertinent to the project, for the purpose of making audit, examination, excerpts and transcriptions. All records shall be maintained for five years after project closeout.

13. Wage Rate Determination(s)

(Appropriate wage rates shall be inserted here)

14. Contract Work Hours and Safety Standards Act

All grantees and subgrantee's contracts must contain provisions requiring compliance with sections 103 and 107 of the Contract Work Hours and Safety Standards Act (40 USC 327-330) as supplemented by Department of Labor regulations (29 CFR Part 5) where construction contracts are awarded by grantees or subgrantees in excess of \$2,000, and in excess of \$2,500 for other contracts involving the employment of mechanics and laborers.

ATTACHMENT 5-3

SUBCONTRACT FORM

THIS AGREEMENT, made this _____ day of _____, 20____, by and between _____, Herein called "PRIME CONTRACTOR," acting through its (Corporate Name of Owner _____), and (Title of Authorized Official) _____,

STRIKE OUT (a corporation) (a partnership)
INAPPLICABLE (an individual doing business as _____)
TERMS _____

Of _____, County of _____, and State of _____
Hereinafter called "SUBCONTRACTOR"

WITNESSETH: That for and in consideration of the payments and agreements hereinafter mentioned, to be made and performed by the PRIME CONTRACTOR, the SUBCONTRACTOR hereby agrees with the PRIME CONTRACTOR to commence and complete the construction as described as follows:

hereinafter called the project, for the sum of _____ Dollars (\$ _____) and all extra work in connection therewith, under the terms as stated in the General and Special Conditions of the Subcontract; and at his (its or their) own proper cost and expense to furnish all the materials, supplies, machinery, equipment, tools, superintendence, labor, insurance, and other accessories and services necessary to complete the said project in accordance with the conditions and prices stated in the Proposal, the General Conditions, Supplemental General Conditions and Special Conditions of the Subcontract, the plans, which include all maps, plats, blue prints and other drawings and printed or written explanatory matter thereof, the specifications and contract documents therefore as prepared by _____, herein entitle the Architect/Engineer, and as enumerated in Paragraph 1 of the Supplemental General Conditions, all of which are made a part hereof and collectively evidence and constitute the contract.

The Subcontractor hereby agrees to commence work under this contract on or before a date to be specified in written "Notice to Proceed" of the PRIME CONTRACTOR and to fully complete the project within _____ consecutive calendar days thereafter. The Subcontractor further agrees to pay, as liquidated damages, the sum of \$ _____ for each consecutive calendar day thereafter as hereinafter provided in Paragraph 17 of the General Conditions.

The PRIME CONTRACTOR agrees to pay the SUBCONTRACTOR in current funds for the performance of the contract, subject to additions and deductions, as provided in the General Conditions of the Contract, and to make payments on account thereof as provided in Paragraph 22, "Payments by Prime Contractor," of the General Conditions.

IN WITNESS THEREOF, the parties to these presents have executed this subcontract in _____() counterparts, each of which shall be deemed an original, in the year and day first above mentioned.

(Seal)
ATTEST

Prime Contractor

(Secretary)

By

(Witness)

(Title)

(Seal)

(Subcontractor)

(Secretary)

By

(Witness)

(Title)

(Address and Zip Code)

NOTE: Secretary of the Prime Contractor should attest. If Subcontractor is a corporation, Secretary should attest.

BONDING REQUIREMENTS

Construction project bids estimated to exceed \$25,000 must include bidder security. An acceptable form of bidder security is a bid guarantee from each bidder equivalent to five percent of the bid price. The "bid guarantee" shall consist of a firm commitment such as a bid bond, certified check, or other negotiable instrument accompanying a bid as assurance that the bidder will, upon acceptance of his/her bid, execute such contractual documents as may be required within the time specified.

Construction contracts or subcontracts exceeding \$25,000 must include:

- a. A performance bond on the part of the contractor for 100 percent of the contract price as it may be increased. A "performance bond" is one executed in connection with a contract to secure fulfillment of all the contractor's obligations under such contract.
- b. A payment bond on part of the contractor for 100 percent of the contract price. A "payment bond" is one executed in connection with a contract to assure payment as required by law of all persons supplying labor and material in the execution of the work provided for in the contract.

GENERAL CONDITIONS
Table of Contents

1. Subcontract and Subcontract Documents	23. Payments by Prime Contractor
2. Definitions	24. Insurance
3. Additional Instructions and Details Drawings	25. Contract Security
4. Materials, Services and Facilities	26. Assignments
5. Subcontractor's Title to Materials	27. Mutual Responsibility of Contractors
6. Inspection and Testing of Materials	28. Separate Contracts
7. "Or Equal" Clause	29. Architect/Engineer's Authority
8. Copyrights and Patents	
9. Surveys, Permits and Regulations	30. Use of Premises and Removal of Debris
10. Subcontractor's Obligations	31. Conflicting Conditions
11. Weather Conditions	32. Notice and Service Thereof
12. Protection of Work and Property- Emergency	33. Provisions Required by Law Deemed Inserted
13. Inspection	34. Protection of Lives and Health
14. Reports, Records and Data	35. Interest of Member of Congress
15. Superintendence by Contractor	36. Other Prohibited Interests
16. Changes in Work	37. Photographs of the Project
17. Extras	38. Suspension of Work
18. Time for Completion and Liquidated Damages	39. Access to Records
19. Correction of Work	40. Federal Labor Standards
20. Subsurface Conditions Found Different	41. Anti Kickback Act
21. Claims for Extra Cost	
22. Right of Owner to Terminate Contract	

GENERAL CONDITIONS
Including Federal Labor Standards Provisions

1. Subcontract and Subcontractor Documents

The project to be constructed and pursuant to this Subcontract will be financed with assistance from the Kentucky Community Development Block Grant Program and is subject to all applicable Federal laws and regulations.

The plans, specifications and addenda, hereinafter enumerated in Paragraph 1 of the Supplemental General Conditions on page 30, shall form part of this Subcontract and the provisions thereof shall be as binding upon the parties hereto as if they were herein fully set forth. The table of contents, titles, headings, running headlines and marginal notes contained herein and in said documents are solely to facilitate reference to various provisions of the Subcontract Documents and in no way affect, limit or cast light on the interpretation of the provisions to which they refer.

2. Definitions

The following terms as used in this contract are respectively defined as follows:

- A. "Owner": The governmental unity (city or county) with whom the contract is made by the Prime Contractor.
- A. "Prime Contractor": A person, firm or corporation with whom the contract is made by the Owner.
- A. "Subcontractor": A person, firm or corporation supplying labor and materials or only labor for work at the site of the project for, and under separate contract or agreement with, the Prime Contractor.
- A. "Work on (at) the project": Work to be performed at the location of the project, including the transportation of materials and supplies to or from the location of the project by employees of the Prime Contractor and any Subcontractor.

3. Additional Instructions and Detail Drawings

The Subcontractor will be furnished additional instructions and detail drawings as necessary to carry out the work included in the contract. The additional drawings and instructions thus supplied to the Subcontractor will coordinate with the Contract Documents and will be so prepared that they can be reasonably interpreted as part thereof. The Subcontractor shall carry out the work in accordance with the additional detail drawings and instructions.

4. Materials, Services and Facilities

- A. It is understood that except as otherwise specifically stated in the Subcontract Documents, the Prime Contractor shall provide and pay for all water, light, power, transportation, superintendence, temporary construction of every nature and all other services and facilities of every nature whatsoever

necessary to execute, complete and deliver the work within the specified time.

- A. Any work necessary to be performed after regular working hours, on Sunday or Legal Holidays, shall be performed without additional expense to the Owner.

5. Subcontractor's Title to Materials

No materials or supplies for the work shall be purchased by the Subcontractor subject to any chattel mortgage or under a conditional sale contract or other agreement by which an interest is retained by the seller. The Subcontractor warrants that he has good title to all materials and supplies used by him in the work, free from all liens, claims or encumbrances.

6. Inspection and Testing of Materials

- a. All materials and equipment used in the construction of the project shall be subject to adequate inspection and testing in accordance with accepted standards. The laboratory or inspection agency shall be selected by the Owner. The Owner will pay for all laboratory inspection service direct, and not as a part of the Subcontract.
- b. Materials of construction, particularly those upon which the strength and durability of the structure may depend, shall be subject to inspection and testing to establish conformance with specifications and suitability for uses intended.

7. "Or Equal" Clause

Whenever a material, article or piece of equipment is identified on the plans or in the specifications by reference to manufacturers' or vendors' names, trade names, catalogue numbers, etc., it is intended merely to establish a standard; and, any materials, article or equipment of other manufacturers and vendors which will perform adequately to the duties imposed by the general design will be considered equally acceptable provided the material, article or equipment so proposed, is, in the opinion of the Architect/Engineer, of equal substance and function. It shall not be purchased or installed by the Subcontractor without the Architect/Engineer's written approval.

8. Copyrights and Patents

Any copyrightable work resulting from this Agreement is available to the author for such, but the City and the Kentucky Governor's Office for Local Development reserve the option for unlimited use and license to such work. Any discovery or invention shall be reported promptly to the City and the Kentucky Governor's Office for Local Development for the determination as to whether patent protection should be sought and how the rights of any patent shall be disposed of and administered in order to protect the public interest.

9. Surveys, Permits and Regulations

Unless otherwise expressly provided for in the specifications, the Owner will furnish the Prime Contractor all surveys necessary for the execution of the work.

Unless otherwise stated, the Prime Contractor shall procure and pay all permits, licenses and approvals necessary for the execution of this Subcontract.

10. Subcontractor's Obligations

The Subcontractor shall and will, in good workmanlike manner, do and perform all work and furnish all supplies and materials, machinery, equipment, facilities and means, except as herein otherwise expressly specified, necessary or proper to perform and complete all the work required by this Subcontract, within the time herein specified, in accordance with the provisions of this Subcontract and said specifications and in accordance with the plans and drawings covered by this Subcontract any and all supplemental plans and drawings, and in accordance with the directions of the Prime Contractor and/or Architect/Engineer as given from time to time during the progress of the work. He shall furnish, erect, maintain and remove such construction plant and such temporary works as may be required.

The Subcontractor shall observe, comply with, and be subject to all terms, conditions, requirements and limitations of the Subcontract and specifications, and shall do, carry on and complete the entire work to the satisfaction of the Prime Contractor, Architect/Engineer and the Owner.

11. Weather Conditions

In the event of temporary suspension of work, or during inclement weather, or whenever the Architect/Engineer shall direct, the Subcontractor will protect carefully his and their work and materials against damage or injury from the weather. If, in the opinion of the Architect/Engineer, any work or materials shall have been damaged or injured by reason of failure on the part of the Subcontractor to protect his work, such materials shall be removed and replaced at the expense of the Subcontractor.

12. Protection of Work and Property – Emergency

The Subcontractor shall at all times safely guard the Owner's property from injury or loss in connection with this Subcontract. He shall at all times safely guard and protect his own work, and that of adjacent property from damage. The Subcontractor shall replace or make good any such damage, loss or injury unless such be caused directly by errors contained in the Contract or by the Owner, the Prime Contractor or another Subcontractor.

In case of an emergency which threatens loss or injury of property, and/or safety of life, the Subcontractor will be allowed to act, without previous instructions from the Prime Contractor or Architect/Engineer, in a diligent manner. He shall notify the Prime Contractor and Architect/Engineer immediately thereafter. Any claim for compensation by the Subcontractor due to such extra work shall be promptly submitted to the Prime Contractor for approval.

The amount of reimbursement claimed by the Subcontractor on account of any emergency action shall be determined in the manner provided in Paragraph 15 of the General Conditions.

13. Inspection

The authorized representatives and agents of the Kentucky Governor's Office for Local Development and the Department of Housing and Urban Development shall be permitted to inspect all work, materials, payrolls, records of personnel, invoices of materials and other relevant data and records.

14. Reports, Records and Data

The Subcontractor shall submit to the Prime Contractor such schedule of quantities and costs, progress schedules, payrolls, reports, estimates, records and other data as the Prime Contractor may request concerning work performed or to be performed under this Subcontract.

15. Superintendence by Prime Contractor

At the site of the work the Prime Contractor shall employ a construction superintendent or foreman who shall have full authority to act for the Prime Contractor. It is understood that such representative shall be acceptable to the Architect/Engineer and shall be one who can be continued in that capacity for the particular job involved unless he ceases to be on the Prime Contractor's payroll.

16. Changes in Work

No changes in the work covered by the approved Subcontract Documents shall be made without having prior written approval of the Prime Contractor. Charges or credits for the work covered by the approved change shall be determined by one or more, or a combination of the following methods:

- (a) Unit bid prices previously approved.
- (b) An agreed lump sum.
- (c) The actual cost of
 - (1) Labor, including foremen.
 - (2) Materials entering permanently into the work.
 - (3) The ownership or rental cost of construction plant and equipment during the time of use on the extra work.
 - (4) Power and consumable supplies for the operation of power equipment.
 - (5) Insurance.
 - (6) Social Security and old age and unemployment contributions.

17. Extras

Without invalidating the Subcontract, the Owner may order extra work or make changes by altering, adding to or deducting from the work, the subcontract sum being adjusted accordingly, and the consent of the Surety being first obtained where necessary or desirable. All the work of the kind bid upon shall be paid for at the price stipulated in the proposal, and no claims for any extra work or materials shall be allowed unless the work is ordered in writing by the Owner or its Architect/Engineer, acting officially for the Owner, and the price stated in such order. These provisions may be imposed on the Subcontractor at the option of the Prime Contractor.

18. Time for Completion and Liquidated Damages

The Subcontractor agrees that work to be completed under this subcontract shall be prosecuted regularly, diligently and uninterruptedly at such rate of progress as will insure full completion thereof within the time specified. It is expressly understood and agreed, by and between the Prime Contractor and the Subcontractor, that the time for the completion of the work described herein is a reasonable time for the completion of the same, taking into consideration the average climatic range and usual industrial conditions prevailing in this locality.

19. Correction of Work

All work, all materials, whether incorporated in the work or not, all processes of manufacture, and all methods of construction shall be at all times and places subject to the inspection of the Architect/Engineer who shall be the final judge of the quality and suitability of the work, materials, processes of manufacture and methods of construction for the purposes for which they are used. Should they fail to meet his approval they shall be forthwith reconstructed, made good, replaced and/or corrected, as the case may be, by the Subcontractor at his own expense. Rejected materials shall immediately be removed from the site. If, in the opinion of the Architect/Engineer, it is undesirable to replace any defective or damaged materials or to reconstruct or correct any portion of the work injured or not performed in accordance with the Subcontract and Contract Documents, the compensation to be paid to the Subcontractor hereunder shall be reduced by such amount as in the judgment of the Prime Contractor shall be equitable.

20. Subsurface Conditions Found Different

Should the Subcontractor encounter subsurface and/or latent conditions at the site materially differing from those shown on the plans or indicated in the specifications, he shall immediately give notice to the Prime Contractor of such conditions before they are disturbed.

21. Claims for Extra Cost

No claim for extra work or associated cost shall be allowed unless the same was done in pursuance of a written order of the Prime Contractor approved by the Architect/Engineer and the Owner. When work is performed under the terms of subparagraph 15(c) of the General Conditions, the Subcontractor shall furnish satisfactory bills, payrolls and vouchers covering all items of cost.

22. Right of Owner to Terminate Subcontract

In the event that any of the provisions of this Subcontract are violated by the Prime Contractor, or by any of his Subcontractors, the Owner may serve written notice upon the Prime Contractor and the Surety of its intention to terminate the Subcontract, such notices to contain the reasons for such intention to terminate the Subcontract, and unless within ten (10) days after the serving of such notice upon the Prime Contractor, such violation or delay shall cease and satisfactory arrangement of correction be made, the Subcontract shall, upon the expiration of said ten (10) days, cease and terminate. In the event of any such termination, the Owner shall immediately serve notice thereof upon the Surety and the Prime Contractor and the Surety shall have the right to take over and perform the Subcontract; provided, however, that if the Surety does not commence performance thereof within ten (10) days from the date of the mailing to such Surety of notice of termination, the Owner may take over the work and prosecute the same to completion by contract or by force account for the account and at the expense of the Prime Contractor and the Prime Contractor and his Surety shall be liable to the Owner for any excess cost occasioned by the Owner thereby, and in such event the Owner may take possession of and utilize in completing the work, such materials, appliances and plant as may be on the site of the work and necessary therefore.

The Owner may terminate this Subcontract at any time by giving at least ten (10) days notice in writing to the Subcontractor. If the Subcontract is terminated by the Owner as provided herein, the Subcontractor will be paid for the time provided and expenses incurred up to the termination date. If the Contract is terminated due to the fault of the Subcontractor, the above paragraph relative to termination shall apply.

23. Payments by Prime Contractor

The Prime Contractor shall pay the Subcontractor, not later than the- day following each payment to the Prime Contractor, the respective amount allowed the Prime Contractor on account of the work performed by his Subcontractors to the extent of each Subcontractor's interest therein.

24. Insurance

The Subcontractor shall not commence work under this Subcontract until he has obtained all the insurance required under this paragraph and such insurance has been approved by the Prime Contractor.

- (a) Compensation Insurance: The Subcontractor shall procure and shall maintain during the life of this Contract Workmen's Compensation Insurance as required by applicable State or territorial law for all of his employees to be engaged in work at the site of the project under this Subcontract, unless such employees are covered by the protection afforded by the Prime Contractor's Workmen's Compensation Insurance. In case any class of employees engaged in hazardous work on the project under this Subcontract is not protected under the Workmen's Compensation Statute, the Subcontractor shall provide adequate employers liability insurance for the protection of such of his employees as are not otherwise protected.

- (b) Subcontractor's Public Liability and Property Damage Insurance and Vehicle Liability Insurance: The Prime Contractor shall either (1) require each of the Subcontractors to procure and to maintain during the life of his subcontract, Subcontractor's Public Liability and Property Damage Insurance and Vehicle Liability Insurance of the type and in the amounts specified in the Supplemental General Conditions, or (2) insure the activities on his policy.
- (c) Scope of Insurance and Special Hazards: The insurance required under subparagraph (b) hereof shall provide adequate protection for the Subcontractors, respectively, against damage claims which may arise from operations under this Subcontract, whether such operations be by the insured or by anyone directly or indirectly employed by him and, also against any of the special hazards which may be encountered in the performance of this Subcontract as enumerated in the Supplemental General Conditions.
- (d) Proof of Carriage of Insurance: The Subcontractor shall furnish the Owner with certificates showing the type, amount, class of operations covered, effective dates and date of expiration of policies. Such certificates shall also contain substantially the following statement: "The insurance covered by this certificate will not be canceled or materially altered, except after ten (10) days written notice has been received by the Owner."

25. Contract Security

The Subcontractor shall furnish a performance bond in an amount at least equal to one hundred percent (100%) of the contract prices as security for the faithful performance of this Subcontract and also a payment bond in an amount not less than one hundred percent (100%) of the contract price or in a penal sum not less than that prescribed by State, territorial or local laws, as security for the payment of all persons performing labor on the project under this Subcontract and furnishing materials in connection with this Subcontract. The performance bond and the payment bond may be in one or in separate instruments in accordance with local law.

26. Assignments

The Subcontractor shall not assign the whole or any part of this Subcontract or any moneys due or to become due hereunder without written consent of the Prime Contractor.

27. Mutual Responsibility of Contractors

If, through acts of neglect on the part of the Subcontractor, any other Contractor or any Subcontractor shall suffer loss or damage on the work, the Subcontractor agrees to settle with such other Contractor or Subcontractor by agreement or arbitration if such other Contractor or Subcontractor will so settle. If such other Contractor or Subcontractor shall assert any claim against the Owner on account of any damage alleged to have been sustained, the Owner shall notify the Prime Contractor, who shall indemnify and save harmless the Owner against any such claim.

28. Separate Contracts

The Subcontractor shall coordinate his operations with those of other Contractors. Cooperation will be required in the arrangement for the storage of materials and in the detailed execution of the work. The Subcontractor shall keep informed of the progress and the detail work of other Contractors and shall notify the Architect/Engineer immediately of lack of progress or defective workmanship on the part of other Contractors. Failure of a Subcontractor to keep informed of the work progressing on the site and failure to give notice of lack of progress or defective workmanship by others shall be construed as acceptance by him of the status of the work as being satisfactory for proper coordination with his own work.

29. Architect/Engineer's Authority

The Architect/Engineer shall give all orders and directions contemplated under this Subcontract and specifications relative to the execution of the work. The Architect/Engineer shall determine the amount, quality, acceptability and fitness of the several kinds of work and materials which are to be paid for under this Subcontract and shall decide all questions which may arise in relation to said work and the construction thereof. The Architect/Engineer's estimates and decisions shall be final and conclusive, except as herein otherwise expressly provided. In case any question shall arise between the parties hereto relative to said Subcontract and specifications, the determination or decision of the Architect/Engineer shall be a condition precedent to the right of the Subcontractor to receive any money or payment for work under this Subcontract affected in any manner or to any extent by such question.

The Architect/Engineer shall decide the meaning and intent of any portion of the specifications and of any plans or drawings where the same may be found obscure or be in dispute.

In the event that the project does not involve the use of an assigned Architect/Engineer, the owner shall assume full authority for assigned duties contained herein.

30. Use of Premises and Removal of Debris

The Subcontractor expressly undertakes at his own expense:

- (a) To take every precaution against injuries to persons or damage to property.
- (b) To store his apparatus, materials, supplies and equipment in such orderly fashion at the site of the work as will not unduly interfere with the progress of his work or the work of any other Contractors.
- (c) To place upon the work or any part thereof only such loads as are consistent with the safety of that portion of the work.
- (d) To clean up frequently all refuse, rubbish, scrap materials and debris caused by his operations, to the end that at all times the site of the work shall present a neat, orderly and workmanlike appearance.
- (e) Before final payment to remove all surplus material, false-work, temporary structures, including foundations thereof, plant of any

description and debris of every nature resulting from his operations, and to put the site in a neat, orderly condition.

- (f) To effect all cutting, fitting or patching of his work required to make the same to conform to the plans and specifications and, except with the consent of the Architect/Engineer, not to cut or otherwise alter the work of any other Contractor.

31. Conflicting Conditions

Any provisions in any of the Subcontract Documents which may be in conflict or inconsistent with any of the paragraphs in these General Conditions shall be void to the extent of such conflict or inconsistency.

32. Notice and Service Thereof

Any notice to the Subcontractor from the Owner relative to any part of this Subcontract shall be in writing and considered delivered and the service thereof completed, when said notice is posted, by certified or registered mail, to the said Subcontractor at his last given address or delivered in person to the said Subcontractors or his authorized representative on the work.

33. Provisions Required by Law Deemed Inserted

Each and every provision of law and clause required by law to be inserted in this Subcontract shall be deemed to be inserted herein and the Subcontract shall be read and enforced as though it were included herein, and if through mistake or otherwise any such provision is not inserted, or is not correctly inserted, then upon the application of either party the Subcontract shall forthwith be physically amended to make such insertion or correction.

34. Protection of Lives and Health

The Subcontractor shall exercise proper precaution at all times for the protection of persons and property and shall be responsible for all damages to persons or property, either on or off the site, which occur as a result of his prosecution of the work. The safety provisions of applicable laws and building and construction codes, in addition to specific safety and health regulations described in Chapter XIII, Bureau of Labor Standards, Department of Labor, Part 1518, Safety and Health Regulations for Construction, as outlined in the Federal Register, Volume 36, No.75, Saturday, April 17, 1971 Title 29 – Labor - shall be observed and the Subcontractor shall take or cause to be taken, such additional safety and health measures as the Contracting Authority may determine to be reasonably necessary. The Subcontractor shall include these clauses in any lower tier subcontracts which they may enter into, together with a clause requiring this insertion in any further subcontracts that may in turn be made.

35. Interest of Member of or Delegate to Congress

No member of or delegate to Congress, or Resident Commissioner, shall be admitted to any share or part of this Subcontract or to any benefit that may arise

therefrom, but this provision shall not be construed to extend to this Subcontract if made with a corporation for its general benefit.

36. Other Prohibited Interests

No official of the Owner who is authorized in such capacity and on behalf of the Owner to negotiate, make, accept or approve, or to take part in negotiating, making, accepting or approving any architectural, engineering, inspection, construction or material supply contract or any subcontract in connection with the construction of the project, shall become directly or indirectly interested personally in this Subcontract or in any part hereof. No officer, employee, architect, attorney, engineer or inspector of or for the Owner who is authorized in such capacity and on behalf of the Owner to exercise any legislative, executive, supervisory or other similar functions in connection with the construction of the project, shall become directly or indirectly interested personally in this Subcontract or in any part thereof, any material supply contract, subcontract, insurance contract or any other contract pertaining to the project.

37. Photographs of the Project

If required by the owner or the Prime Contractor, the Subcontractor shall furnish photographs of the project, in the quantities and as described in the Supplemental General Conditions.

38. Suspension of Work

Should the Owner be prevented or enjoined from proceeding with work either before or after the start of construction by reason of any litigation or other reason beyond the control of the Owner, the Subcontractor shall not be entitled to make or assert claim for damage by reason of said delay; but time for completion of the work will be extended to such reasonable time as the Owner may determine will compensate for time lost by such delay with such determination.

39. Access to Records

The Subcontractor shall maintain accounts and records, including personnel, property and financial records, adequate to identify and account for all costs pertaining to the Subcontract and such other records as may be deemed necessary by the City/County to assure proper accounting for all project funds, both CDBG and non-CDBG shares. These records will be made available to the City, the Kentucky Governor's Office for Local Development, Commonwealth of Kentucky Finance & Administration Cabinet, Commonwealth of Kentucky Auditor of Public Audits, Commonwealth of Kentucky Legislative Research Commission, U.S. Department of Housing and Urban Development, the U. S. Department of Labor, and the Comptroller General of the United States, or any of their duly authorized representatives. These parties shall have access to any books, documents, papers, and records of the Subcontractor which are directly pertinent to the project for the purpose of making audit, excerpts and transcriptions. All records shall be maintained for five years after project closeout.

Note: Articles 39 and 40 are reprinted from Federal documents. Provisions contained therein are binding upon the Subcontractor as referred to as the Contractor.

40. Federal Labor Standards Provisions (HUD-401 0,2-84)

Applicability

The Project or Program to which the construction work covered by this contract pertains is being assisted by the United States of America and the following Federal Labor Standards Provisions are included in this Contract pursuant to the provisions applicable to such Federal assistance.

A.1. (i) Minimum Wages. All laborers and mechanics employed or working upon the site of the work (or under the United States Housing Act of 1937 or under the Housing Act of 1949 in the construction or development of the project), will be paid unconditionally and not less often than once a week, and without subsequent deduction or rebate on any account (except such payroll deductions as are permitted by regulations issued by the Secretary of Labor under the Copeland Act (29 CFR Part 3), the full amount of wages and bona fide fringe benefits (or cash equivalents thereof) due at time of payment computed at rates not less than those contained in the wage determination of the Secretary of Labor which is attached hereto and made a part hereof, regardless of any contractual relationship which may be alleged to exist between the contractor and such laborers and mechanics. Contributions made or costs reasonably anticipated for bona fide fringe benefits under Section 1 (b)(2) of the Davis-Bacon Act on behalf of laborers or mechanics are considered wages paid to such laborers or mechanics, subject to the provisions of 29 CFR 5.5(a)(1)(iv); also, regular contributions made or costs incurred for more than a weekly period (but not less often than quarterly) under plans, funds, or programs, which cover the particular weekly period, are deemed to be constructively made or incurred during such weekly period.

Such laborers and mechanics shall be paid the appropriate wage rate and fringe benefits on the wage determination for the classification of work actually performed, without regard to skill, except as provided in 29 CFR Part 5.5(a)(4). Laborers or mechanics performing work in more than one classification may be compensated at the rate specified for each classification for the time actually worked therein: provided, that the employer's payroll records accurately set forth the time spent in each classification in which work is performed. The wage determination (including any additional classification and wage rates conformed under 29 CFR Part 5.5(a)(1)(ii) and the Davis-Bacon poster (WH-1321 shall be posted at all times by the contractor and its subcontractors at the site of the work in a prominent and accessible place where it can easily be seen by the workers.

(ii) (a) Any class of laborers or mechanics which is not listed in the wage determination and which is to be employed under the contract shall be classified in conformance with the wage determination. HUD shall approve an additional classification and wage rate and fringe benefits therefore only when the following criteria have been met:

- (1) The work to be performed by the classification requested is not performed by a classification in the wage determination; and
- (2) The classification is utilized in the area by the construction industry; and
- (3) The proposed wage rate, including any bona fide fringe benefits, bears a reasonable relationship to the wage rates contained in the wage determination.

(b) If the contractor and the laborers and mechanics to be employed in the classification (if known), or their representatives, and HUD or its designee agree on the classification and wage rate (including the amount designated for fringe benefits where appropriate), a report of the action taken shall be sent by HUD or its designee to the Administrator of the Wage and Hour Division, Employment Standards Administration, U. S. Department of Labor, Washington, D.C. 20210. The Administrator, or an authorized representative, will approve, modify, or disapprove every additional classification action within 30 days of receipt and so advise HUD or its designee or will notify HUD or its designee within the 30-day period that additional time is necessary. (Approved by the Office of Management and Budget under OMB Control Number 1215-0140.)

(c) In the event the contractor, the laborers or mechanics to be employed in the classification or their representatives, and HUD or its designee do not agree on the proposed classification and wage rate (including the amount designated for fringe benefits, where appropriate), HUD or its designee shall refer the questions, including the views of all interested parties and the recommendation of HUD or its designee, to the Administrator for determination. The Administrator, or an authorized representative, will issue a determination within 30 days of receipt and so advise HUD or its designee or will notify HUD or its designee within the 30-day period that additional time is necessary. (Approved by the Office of Management and Budget under OMB Control Number 1215-0140.)

(d) The wage rate (including fringe benefits where appropriate) determined pursuant to subparagraphs (1)(b) or (c) of the paragraph, shall be paid to all workers performing work in the classification under this contract from the first day on which work is performed in the classification.

(iii) Whenever the minimum wage rate prescribed in the contract for a class of laborers or mechanics includes a fringe benefit which is not expressed as an hourly rate, the contractor shall either pay the benefit as stated in the wage determination or shall pay another bona fide fringe benefit or an hourly cash equivalent thereof.

(iv) If the contractor does not make payments to a trustee or other third person, the contractor may consider as part of the wages of any laborer or mechanic the amount of any costs reasonably anticipated in providing bona fide fringe benefits under a plan or program, provided, that the Secretary of Labor has found, upon the written request of the contractor, that the applicable standards of the Davis-Bacon Act have been met. The Secretary of Labor may require the contractor to set aside in a separate account assets for the meeting of obligations under the plan or program. (Approved by the Office of Management and Budget under OMB Control Number 1215-0140.)

2. Withholding. HUD or its designee shall upon its own action or upon written request of an authorized representative of the Department of Labor withhold or cause to be withheld from the contractor under this contract or any other Federal Contract with the same prime contractor, or any other Federally-assisted contract subject to Davis-Bacon prevailing wage requirements, which is held by the same prime contractor so much of the accrued payments or advances as may be considered necessary to pay laborers and mechanics, including apprentices, trainees and helpers, employed by the contractor or any subcontractor the full amount of wages required by the contract. In the event of failure to pay any laborer or mechanic, including any apprentice, trainee or helper, employed or working on the site of the work (or under the United States Housing Act of 1937 or under the Housing Act of 1949 in the construction or development of the project), all or part of the wages required by the contract, HUD or its designee may, after written notice to the contractor, sponsor, applicant, or owner, take such action as may be necessary to cause the suspension of any further payment, advance, or guarantee of funds until such violations have ceased. HUD or its designee may, after written notice to the contractor, disburse such amounts withheld for and on account of the contractor or subcontractor to the respective employees to whom they are due. The Comptroller General shall make such disbursements in the case of direct Davis-Bacon Act contracts.

3. (i) Payrolls and Basic Records. Payrolls and basic records relating thereto shall be maintained by the contractor during the course of the work preserved for a period of three years thereafter for all laborers and mechanics working at the site of the work (or under the United States Housing Act of 1937 or under the Housing Act of 1949 in the construction or development of the project). Such records shall contain the name, address and social security number of each such worker, his or her correct classification, hourly rates of wages paid (including rates of contributions or costs anticipated for bona fide fringe benefits or cash equivalents thereof of the types described in Section 1 (b)(B) of the Davis-Bacon Act), daily and weekly number of hours worked, deductions made and actual wages paid. Whenever the Secretary of Labor has found under 29 CFR 5.5(a)(1)(iv) that the wages of any laborer or mechanic include the amount of any costs reasonably anticipated in providing benefits under a plan or program described in Section 1 (b)(2)(B) of Davis-Bacon Act, the contractor shall maintain records which show that the commitment to provide such benefits is enforceable, that the plan or program is financially responsible, and that the plan or program has been communicated in writing to the laborers or mechanics affected, and records which show the costs anticipated or the actual cost incurred in providing such benefits. Contractors employing apprentices or trainees under approved programs shall maintain written evidence of the registration of the apprentices and trainees, and the ratios and wage rates prescribed in the applicable programs. (Approved by the Office of Management and Budget under OMB Control Numbers 1215-0140 and 1215-0017.)

(ii) (a) The contractor shall submit weekly for each week in which any contract work is performed a copy of all payrolls to HUD or its designee if the agency is a party to the contract, but if the agency is not such a party, the contractor will submit the payrolls to the applicant, sponsor, or owner, as the case may be, for transmission to HUD or its designee. The payrolls submitted shall set out accurately and completely all of the information required to be maintained under 29 CFR Part 5.5(a)(3)(i). This information may be submitted in any form desired. Optional Form WH-347 is available for this purpose and may be purchased from the Superintendent of Documents (Federal Stock Number 029-005-00014-1), U. S. Government Printing Office, Washington, D.C. 20402. The prime contractor is responsible for the submission of copies of payrolls by all

subcontractors. (Approved by the Office of Management and Budget under OMB Control Number 1215-0149.)

(b) Each payroll submitted shall be accompanied by a "Statement of Compliance," signed by the contractor or subcontractor or his or her agent who pays or supervises the payment of the persons employed under the contract and shall certify the following:

- (1) That the payroll for the payroll period contains the information required to be maintained under 29 CFR Part 5.5(a)(3)(i) and that such information is correct and complete;
- (2) That each laborer or mechanic (including each helper 1 apprentice, and trainee) employed on the contract during the payroll period has been paid the full weekly wages earned, without rebate, either directly or indirectly, and that no deductions have been made either directly or indirectly from the full wages earned, other than permissible deductions as set forth in 29 CFR Part 3.
- (3) That each laborer or mechanic has been paid not less than the applicable wage rates and fringe benefits or cash equivalents for the classification of work performed, as specified in the applicable wage determination incorporated into the contract.

(c) The falsification of any of the above certifications may subject the contractor or subcontractor to civil or criminal prosecution under Section 1001 of Title 18 and Section 231 and Title 31 of the United States Code.

(iii) The contractor or subcontractor shall make the records required under paragraph A.3(i) of this section available for inspection, copying, or transcription by authorized representatives of HUD or its designee or the Department of Labor, and shall permit such representatives to interview employees during working hours on the job. If the contractor or subcontractor fails to submit the required records or to make them available, HUD or its designee may, after written notice to the contractor, sponsor, applicant, or owner, take such action as may be necessary to cause the suspension of any further payment, advance, or guarantee of funds. Furthermore, failure to submit the required records upon request or to make such records available may be grounds for debarment action pursuant 20 CFR Part 5.12.

4. (i) Apprentices and Trainees. Apprentices. Apprentices will be permitted to work at less than the predetermined rate for the work they performed when they are employed pursuant to and individually registered in a bona fide apprenticeship program registered with the U. S. Department of Labor, Employment and Training Administration, Bureau of Apprenticeship and Training, or with a State Apprenticeship Agency recognized by the Bureau, or if a person is employed in his or her first 90 days of probationary employment as an apprentice in such an apprenticeship program, who is not individually registered in the program, but who has been certified by the Bureau of Apprenticeship and Training or a State Apprenticeship Agency (where appropriate) to be eligible for probationary employment as an apprentice. The allowable ratio of apprentices to journeymen on

the job site in any craft classification shall not be greater than the ratio permitted to the contractor as to the entire work force under the registered program. Any worker listed on a payroll at an apprentice wage rate, who is not registered or otherwise employed as stated above, shall be paid not less than the applicable wage rate on the wage determination for the classification of work actually performed. In addition, any apprentice performing work on the job site in excess of the ratio permitted under the registered program shall be paid not less than the applicable wage rate on the wage determination for the work actually performed. Where a contractor is performing construction on a project in a locality other than that in which its program is registered, the ratios and wage rates (expressed in percentages of the journeyman's hourly rate) specified in the contractor's or subcontractor's registered program shall be observed. Every apprentice must be paid at not less than the rate specified in the registered program for the apprentice's level of progress, expressed as a percentage of the journeymen hourly rate specified in the applicable wage determination. Apprentices shall be paid fringe benefits in accordance with the provisions of the apprenticeship program. If the apprenticeship program does not specify fringe benefits, apprentices must be paid the full amount of fringe benefits listed on the wage determination for the applicable classification. If the Administrator determines that a different practice prevails for the applicable apprentice classification, fringes shall be paid in accordance with that determination. In the event the Bureau of Apprenticeship and Training, or a State Apprenticeship Agency recognized by the Bureau, withdraws approval of an apprenticeship program, the contractor will no longer be permitted to utilize apprentices at less than the applicable predetermined rate for the work performed until an acceptable program is approved.

(ii) Trainees. Except as provided in 29 CFR 5.16, trainees will not be permitted to work at less than the predetermined rate for the work performed unless they are employed pursuant to and individually registered in a program which has received prior approval, evidenced by formal certification by the U. S. Department of Labor, Employment and Training Administration. The ratio of trainees to journeymen on the job site shall not be greater than permitted under the plan approved by the Employment and Training Administration. Every trainee must be paid at not less than the rate specified in the approved program for the trainee's level of progress, expressed as a percentage of the journeyman hourly rate specified in the applicable wage determination. Trainees shall be paid fringe benefits in accordance with the provisions of the trainee program. If the trainee program does not mention fringe benefits, trainees shall be paid the full amount of fringe benefits listed on the wage determination unless the Administrator of the Wage and Hour Division determines that there is an apprenticeship program associated with the corresponding journeyman wage rate on the wage determination which provides for less than full fringe benefits for apprentices. Any employee listed on the payroll at a trainee rate who is not registered and participating in a training plan approved by the Employment and Training Administration shall be paid not less than the applicable wage rate on the wage determination for the work actually performed. In addition, any trainee performing work on the job site in excess of the ratio permitted under the registered program shall be paid not less than the applicable wage rate on the wage determination for the work actually performed. In the event the Employment and Training Administration withdraws approval of a training program, the contractor will no longer be permitted to utilize trainees at less than the applicable predetermined rate for the work performed until an acceptable program is approved.

(iii) Equal employment opportunity .The utilization of apprentices, trainees and journeymen under this part shall be in conformity with equal employment opportunity requirements of Executive Order 11246, as amended, and 29 CFR Part 30.

5. Compliance with Copeland Act Requirements. The contractor shall comply with the requirements of 29 CFR Part 3 which are incorporated by reference in this contract.
6. Subcontracts. The contractor or subcontractor will insert in any subcontracts the clause contained in 29 CFR 5.5(a)(1) through (10) and such other clauses as HUD or its designee may be appropriate instructions require, and also a clause requiring the subcontractors to include these clauses in any lower tier subcontracts. The prime contractor shall be responsible for the compliance by any subcontractor or lower tier subcontractor with all the contract clauses in 29 CFR Part 5.5.
7. Contract Termination; Debarment. A breach of contract clauses in 29 CFR 5.5 may be grounds for termination of the contract, and for debarment as a contractor and subcontractor as provided in 29 CFR Part 5.12.
8. Compliance with Davis-Bacon and Related Act Requirements. All rulings and interpretations of the Davis-Bacon and Related Acts contained in 29 CFR Parts 1,3, and 5 are herein incorporated by reference in this contract.
9. Disputes Concerning Labor Standards. Disputes arising out of the labor standards provisions of this contract shall not be subject to the general disputes of this contract. Such disputes shall be resolved in accordance with the procedures of the Department of Labor set forth in 29 CFR Parts 5, 6, and 7. Disputes within the meaning of this clause include disputes between the contractor (or any of its subcontractors) and HUD or its designee, the U. S. Department of Labor, or the employees or their representatives.
10. (i) Certification of Eligibility .By entering into this contract, the contractor certified that neither it (nor he or she) nor any person or firm who has an interest in the contractor's firm is a person or firm ineligible to be awarded Government contracts by virtue of Section 3(a) of the Davis-Bacon Act or 29 CFR 5.12(a)(1) or to be awarded HUD contracts or participate in HUD programs pursuant to 24 CFR Part 24.

(ii) No pan of this contract shall be subcontracted to any person or firm ineligible for award of a Government contract by virtue of Section 3(a) of the Davis- Bacon Act or 29 CFR 5.12(a)(1) or to be awarded HUD contracts or participate in HUD programs pursuant to 24 CFR Part 24.

(iii) The penalty for making false statements is prescribed in the U. S. Criminal Code, 18 U.S.C.1001. Additionally, U. S. Criminal Code, Section 1010, Title 18, U.S.C., "Federal Housing Administration transactions," provides in part: "Whoever, for the purpose of ...influencing in any way the action of such Administration ...makes, utters, or publishes any statement, knowing the same to be false ...shall be fined not more than \$5,000 or imprisoned not more than two years, or both."
11. Complaints, Proceedings, or Testimony by Employees.
 - A. No laborer or mechanic to whom the wage, salary, or other labor standards provisions of this Contract are applicable shall be discharged or in any other

manner discriminated against by the Contractor or subcontractor because such employee has filed any complaint or instituted or caused to be instituted any proceeding or has testified or is about to testify in any proceeding under or relating to the labor standards applicable under Contract to his employer.

B. Contract Work Hours and Safety Standards Act (over \$100,000). As used in this paragraph, the terms "laborers" and "mechanics" include watchmen and guards.

- (1) Overtime Requirements. No contractor or subcontractor contracting for any part of the contract work which may require or involve the employment of laborers or mechanics shall require or permit any such laborer or mechanic in any workweek in which he or she is employed on such work to work in excess of forty hours in such workweek unless such laborer or mechanic receives compensation at a rate not less than one and one-half times the basic rate of pay for all hours worked in excess of forty hours in such workweek.
- (2) Violation; Liability For Unpaid Wages; Liquidated Damages. In the event of any violation of the clause set forth in subparagraph (1) of this paragraph, the contractor and any subcontractor responsible therefore shall be liable for the unpaid wages. In addition, such contractor and subcontractor shall be liable to the United States (in the case of work done under contract for the District of Columbia or a territory, to such District or to such territory), for liquidated damages. Such liquidated damages shall be computed with respect to each individual laborer or mechanic, including watchmen and guards, employed in violation of the clause set forth in subparagraph (1) of this paragraph, in the sum of \$10 for each calendar day on which such individual was required or permitted to work in excess of the standard workweek of forty hours without payment of the overtime wages required by the clause set forth in subparagraph (1) of this paragraph.
- (3) Withholding For Unpaid Wages and Liquidated Damages. HUD or its designee shall upon its own action or upon written request of an authorized representative of the Department of Labor withhold or cause to be withheld, from any moneys payable on account of work performed by the contractor or subcontractor under any such contract or any other Federal contract with the same prime contract, or any other Federally-assisted contract subject to the Contract Work Hours and Safety Standards Act, which is held by the same prime contractor such sums as may be determined to be necessary to satisfy any liabilities of such contractor or subcontractor for unpaid wages and liquidated damages as provided in the clause set forth in subparagraph (2) of this paragraph.

- (4) Subcontracts. The contractor or subcontractor shall insert in any subcontracts the clauses set forth in subparagraph (1) through (4) of this paragraph and also a clause requiring the subcontractors to include these clauses in any lower tier subcontracts. The prime contractor shall be responsible for compliance by any subcontractor or lower tier subcontractor with the clauses set forth in subparagraphs (1) through (4) of this paragraph.

C. Health and Safety

- (1) No laborer or mechanic shall be required to work in surroundings or under working conditions which are unsanitary, hazardous, or dangerous to his health and safety as determined under construction safety and health standards promulgated by the Secretary of Labor by regulation.
- (2) The Contractor shall comply with all regulations issued by the Secretary of Labor pursuant to Title 29 Part 1926 (formerly Part 1518) and failure to comply may result in imposition of sanctions pursuant to the Contract Work Hours and Safety Standards Act (Public Law 91-54, 83 Stat. 96).
- (3) The Contractor shall include the provisions of this Article in every subcontract so that such provisions will be binding on each subcontractor. The Contractor shall take such action with respect to any subcontract as the Secretary of Housing and Urban Development or the Secretary of Labor shall direct as a means of enforcing such provisions.

41. Anti-Kickback Act

Attachment to Federal Labor Standards Provisions, So-Called "Anti-Kickback Act" and Regulations Promulgated Pursuant Thereto by the Secretary of Labor. United States Department of Labor. Title 18, U.S.C., Section 874 (HUD-4010, 2-76) (Replaces section 1 of the Act of June 13, 1934 (48 Stat. 948, 40 U.S.C., Section 276B) pursuant to the Act of June 25, 1948, 62 Stat. 862).

Kickbacks from Public Works Employees

Whoever, by force, intimidation, or threat of procuring dismissal from employment, or by any other manner whatsoever induces any person employed in the construction, prosecution, completion or repair of any public building, public work, or building or work financed in whole or in part by loans or grants from the United States, to give up any part of the compensation to which he is entitled under his contract of employment, shall be fined not more than \$5,000 or imprisoned not more than five years, or both.

Section 2 of the Act of June 13, 1934, as amended (48 Stat. 948, 62 Stat. 862, 63 Stat. 108, Stat. 967, 40 U.S.C., section 276c).

The Secretary of Labor shall make reasonable regulations for contractors and subcontractors engaged in the construction, prosecution, completion or repair of

buildings, public works or buildings or works financed in whole or in part by loans or grants from the United States, including a provision that each contractor shall furnish weekly a statement with respect to the wages paid each employee during the preceding week. Section 1001 of Title 18 (United States Code) shall apply to such statements.

Pursuant to the aforesaid Anti-Kickback Act, the Secretary of Labor, United States Department of Labor, has promulgated the regulations hereinafter set forth, which regulations are found in Title 29, Subtitle A, Code of Federal Regulations, Part 3. The term "this part", as used in the regulations hereinafter set forth, refers to Part 3 last above mentioned. Said regulations are as follows.

Title 29 – Labor; Subtitle A – Office of the Secretary of Labor, Part 3 – Contractors and Subcontractors on Public Building or Public Work Financed in Whole or in part by loans or grants from the United States.

Section 3.1 – Purpose and scope

This part prescribes "anti-kickback" regulations under section 2 of the Act of June 13, 1934, as amended (40 U.S.C. 276c), popularly known as the Copeland Act. This part applies to any contract which is subject to Federal wage standards and which is for the construction, prosecution, completion, or repair of public buildings, public works or buildings or works financed in whole or in part by loans or grants from the United States. The part is intended to aid in the enforcement of the minimum wage provisions of the Davis-Bacon Act and the various statutes dealing with Federally-assisted construction that contain similar minimum wage provisions, including those provisions which are not subject to Reorganization Plan No.14 (e.g., the College Housing Act of 1950, the Federal Water Pollution Control Act, and the Housing Act of 1959), and in the enforcement of the overtime provisions of the Contract Work Hours Standards Act whenever they are applicable to construction work. The part details the obligation of contractors and subcontractors relative to the weekly submission of statements regarding the wages paid on work covered thereby; sets forth the circumstances and procedures governing the making of payroll deductions from the wages of those employed on such work; and delineates the methods of payment permissible on such work.

Section 3.2 – Definitions.

As used in the regulations in this part:

- (a) The terms "building" or "work" generally include construction activity as distinguished from manufacturing, furnishing of materials, or servicing and maintenance work. The terms include, without limitation, buildings, structures, and improvements of all types, such as bridges, dams, plants, highways, parkways, streets, subways, tunnels, sewers, mains, power lines, pumping stations, railways, airports, terminals, docks, piers, wharves, ways, lighthouses, buoys, jetties, breakwaters, levees, and canals; dredging, shoring, scaffolding, drilling, blasting, excavating, clearing, and landscaping. Unless conducted in connection with and at the site of such a building or work as is described in the foregoing sentence, the manufacture or furnishing of materials, articles, supplies, or equipment (whether or not a Federal or State

agency acquires title to such materials, articles, supplies, or equipment during the course of the manufacture or furnishing, or owns the materials from which they are manufactured or furnished) is not a "building" or "work" within the meaning of the regulations in this part.

- (b) The terms "construction," "completion," or "repair" mean all types of work done on a particular building or work at the site thereof, including, without limitation, altering, remodeling, painting and decorating, the transporting of materials and supplies to or from the building or work by the employees of the construction contractor or construction subcontractor, and the manufacturing or furnishing of materials, articles, supplies, or equipment on the site of the building or work, by persons employed at the site by the contractor or subcontractor.
- (c) The terms "public building" or "public work" include building or work for whose construction, prosecution, completion, or repair, as defined above, a Federal agency is a contracting party, regardless of whether title thereof is in a Federal agency.
- (d) The term "building or work financed in whole or in part by loans or grants from the United States" includes building or work for whose construction, prosecution, completion, or repair, as defined above, payment or part payment is made directly or indirectly from funds provided by loans or grants by a Federal agency. The term does not include building or work for which Federal assistance is limited solely to loan guarantees or insurance.
- (e) Every person paid by a contractor or subcontractor in any manner for his labor in the construction, prosecution, completion, or repair of a public building or public work or work financed in whole or in part by loans or grants from the United States is "employed" and receiving "wages," regardless of contractual relationship alleged to exist between him and the real employer.
- (f) The term "any affiliated person" includes a spouse, child, parent, or other close relative of the contractor or subcontractor; a partner or officer of the contractor or subcontractor; a corporation closely connected with the contractor or subcontractor as parent, subsidiary or otherwise, and an officer or agent of such corporation.
- (g) The term "Federal agency" means the United States, the District of Columbia, and all executive departments, independent establishments, administrative agencies, and instrumentalities of the United States and of the District of Columbia, including corporations, all or substantially all of the stock of which is beneficially owned by the United States, by the District of Columbia, or any of the foregoing departments, establishments, agencies, and instrumentalities.

Section 3.3 – Weekly statement with respect to payment of wages

- (a) As used in this section, the term "employee" shall not apply to persons in classifications higher than that of laborer or mechanic and those who are the immediate supervisors of such employees.
- (b) Each contractor or subcontractor engaged in the construction, prosecution, completion, or repair of any public building or public work, or building or work financed in whole or in part by loans or grants from the United States, shall furnish each week a statement with respect to the wages paid each of its employees engaged on work covered by 29 CFR Parts 3 and 5 during the

preceding weekly payroll period. This statement shall be executed by the contractor or subcontractor or by an authorized officer or employee of the contractor or subcontractor who supervises the payment of wages and shall be on form WH 348, "Statement of Compliance," or on an identical form on the back of WH 347, "Payroll (For Contractors Optional Use)" or on any form with identical wording. Sample copies of WH 347 and WH 348 may be obtained from the Government contracting or sponsoring agency, and copies of these forms may be purchased at the Government Printing Office.

- (c) The requirements of this section shall not apply to any contract of \$2,000 or less.
- (d) Upon a written finding by the head of a Federal agency, the Secretary of Labor may provide reasonable limitations, variations, tolerances and exemptions from the requirements of this section subject to such conditions as the Secretary of Labor may specify.

(29 F.R. 95, Jan. 4 1964, as amended at 33 FR 10186, July 17, 1968)

Section 3.4 – Submission of weekly statements and the preservation and inspection of weekly payroll records.

- (a) Each weekly statement required under SS 3.3 shall be delivered by the contractor or subcontractor within seven days after the regular payment date of the payroll period, to a representative of a Federal or State agency in charge at the site of the building or work, or, if there is no representative of a Federal or State agency at the site of the building or work, the statement shall be mailed by the contractor or subcontractor, within such time, to a Federal or State agency contracting for or financing the building or work. After such examination and check as may be made, such statement, or a copy thereof, shall be kept available, or shall be transmitted together with a report of any violation, in accordance with applicable procedures prescribed by the United States Department of Labor.
- (b) Each contractor or subcontractor shall preserve his weekly payroll records for a period of three years from date of completion of the contract. The payroll records shall set out accurately and completely the name and address of each laborer and mechanic, his correct classification, rate of pay, daily and weekly number of hours worked, deductions made, and actual wages paid. Such payroll records shall be made available at all times for inspection by the contracting officer or his authorized representative, and by authorized representatives of the Department of Labor.

Section 3.5 – Payroll deductions permissible without application to or approval of the Secretary of Labor.

Deductions made under the circumstances or in the situations described in the paragraphs of this section may be made without application to and approval of the Secretary of Labor.

- (a) Any deduction made in compliance with the requirements of Federal, State or local law, such as Federal or State withholding income taxes and Federal social security taxes.
- (b) Any deduction of sums previously paid to the employee as a bona fide prepayment of wages when such prepayment is made without discount or interest. A "bona fide prepayment of wages" is considered to have been made only when cash or its equivalent has been advanced to the person employed in such manner as to give him complete freedom of disposition of the advanced funds.
- (c) Any deduction of amounts required by court process to be paid to another, unless the deduction is in favor of the contractor, subcontractor or any affiliated person, or when collusion or collaboration exists.
- (d) Any deduction constituting a contribution on behalf of the person employed to funds established by the employer or representatives of employees, or both, for the purpose of providing *either* from principal or income, or both, medical or hospital care, pensions or annuities on retirement, death benefits, compensation for injuries, illness, accidents, sickness, or disability, or for insurance to provide any of the foregoing, or unemployment benefits, vacation pay, savings accounts, or similar payments for the benefit of employees, their families and dependents: Provided, however, That the following standards are met: (1) The deduction is not otherwise prohibited by law; (2) it is either: (i) Voluntarily consented to by the employee in writing and in advance of the period in which the work is to be done and such consent is not a condition either for the obtaining of or for the continuation of employment, or (ii) provided for in a bona fide collective bargaining agreement between the contractor or subcontractor and representatives of its employees; (3) no profit or other benefit is otherwise obtained, directly or indirectly, by the contractor or subcontractor or any affiliated person in the form of commission, dividend, or otherwise; and (4) the deductions shall serve the convenience and interest of the employee.
- (e) Any deduction contribution toward the purchase of United States Defense Stamps and Bonds when voluntarily authorized by the employee.
- (f) Any deduction requested by the employee to enable him to repay loans to or to purchase shares in credit unions organized and operated in accordance with Federal and State credit union statutes.
- (g) Any deduction voluntarily authorized by the employee for the making of contributions to governmental or quasi-governmental agencies, such as the American Red Cross.
- (h) Any deduction voluntarily authorized by the employee for the making of contributions to Community Chests, United Givers Funds, and similar charitable organizations.
- (i) Any deductions to pay regular union initiation fees and membership dues, not including fines or special assessments: Provided, however, That a collective bargaining agreement between the contractor or subcontractor and representatives of its employees provides for such deductions and the deductions are not otherwise prohibited by law.
- (j) Any deduction not more than for the "reasonable cost" of board, lodging, or other facilities meeting the requirements of section 3(m) of the Fair Labor Standards Act of 1938, as amended, and Part 431 of this title. When such a deduction is made the additional records required under SS 516.27(a) of this title shall be kept.

Section 3.6 – Payroll deductions permissible with the approval of the Secretary of Labor.

Any contractor or subcontractor may apply to the Secretary of Labor for permission to make any deduction not permitted under SS 3.5. The Secretary may grant permissions whenever he finds that:

- (a) The contractor, subcontractor, or any affiliated person does not make a profit or benefit directly or indirectly from the deduction either in the form of a commission, dividend, or otherwise;
- (b) The deduction is not otherwise prohibited by law;
- (c) The deduction is either (1) voluntarily consented to by the employee in writing and in advance of the period in which the work to be done, and such consent is not a condition either for the obtaining of employment or its continuance, or (2) provided for in a bona fide collective bargaining agreement between the contractor or subcontractor and representatives of its employees; and
- (d) The deduction serves the convenience and interest of the employee.

Section 3.7 – Applications for the approval of the Secretary of Labor.

Any application for the making of payroll deductions under SS 3.6 shall comply with the requirements prescribed in the following paragraphs of this section:

- (a) The application shall be in writing and shall be addressed to the Secretary of Labor.
- (b) The application shall identify the contract or contracts under which the work in question is to be performed. Permission will be given for deductions only on specific, identified contracts, except upon a showing of exceptional circumstances.
- (c) The application shall state affirmatively that there is compliance with the standards set forth in the provisions of SS 3.6. The affirmation shall be accompanied by a full statement of the facts indicating such compliance.
- (d) The application shall include a description of the proposed deduction, the purpose to be served thereby, and the classes of laborers or mechanics from whose wages the proposed deduction would be made.
- (e) The application shall state the name and business of any third person to whom any funds obtained from the proposed deductions are to be transmitted and the affiliation of such person, if any, with the applicant.

Section 3.8 – Action by the Secretary of Labor upon applications.

The Secretary of Labor shall decide whether or not the requested deduction is permissible under provisions of SS 3.6; and shall notify the applicant in writing of his decision.

Section 3.9 – Prohibited payroll deductions.

Deductions not elsewhere provided for by this part and which are not found to be permissible under SS 3.6 are prohibited.

Section 3.10 – Methods of payment of wages.

The payment of wages shall be by cash, negotiable instruments payable on demand. or the additional forms of compensation for which deductions are permissible under this part. No other methods of payment shall be recognized on work subject to the Copeland Act.

Section 3.11 – Regulations part of contract.

All contracts made with respect to the construction, prosecution, completion, or repair of any public building or public work or building or work financed in whole or in part by loans or grants from the United States covered by the regulations in this part shall expressly bind the contractor or subcontractor to comply with such of the regulations in this part as may be applicable. In this regard, see SS 5.5(a) of this subtitle.

**SUPPLEMENTAL GENERAL CONDITIONS
Including Equal Opportunity Provisions**

1. Enumeration of Plans, Specifications and Addenda
2. Stated Allowances
3. Special Hazards
4. Contractor's and Subcontractor's Public Liability, Vehicle Liability and Property
Damage Insurance
5. Photographs of Project
6. Schedule of Occupational Classifications and Minimum Hourly Wage Rates
7. Special Equal Opportunity Provisions
8. Certification of Compliance with Air and Water Acts
9. Special Conditions Pertaining to Hazards, Safety Standards and Accident Prevention
10. Energy Efficiency
11. Access to Records
12. Wage Rate Determination(s)
13. Contract Work Hours and Safety Standards Act

1. Enumeration of Plans, Specifications and Addenda

Following are the Plans, Specifications and Addenda which form a part of this Contract, as set forth in paragraph 1 of the General Conditions, "Contract and Contract Documents":

DRAWINGS

General Construction: Nos. _____
Heating and Ventilating: Nos. _____
Plumbing: Nos. _____
Electrical: Nos. _____
Nos. _____
Nos. _____

SPECIFICATIONS:

General Construction: Page _____ to _____, inclusive
Heating and Ventilating: Page _____ to _____, inclusive
Plumbing: Page _____ to _____, inclusive
Electrical: Page _____ to _____, inclusive
Page _____ to _____, inclusive
Page _____ to _____, inclusive

ADDENDA:

No. _____ Date _____ No. _____ Date _____
No. _____ Date _____ No. _____ Date _____

2. Stated Allowances

Pursuant to Paragraph 36 of the General Conditions, the Contractor shall include the following cash allowances in his proposal

(a) For _____ (Page _____ of Specifications) \$ _____
(b) For _____ (Page _____ of Specifications) \$ _____
(c) For _____ (Page _____ of Specifications) \$ _____
(d) For _____ (Page _____ of Specifications) \$ _____
(e) For _____ (Page _____ of Specifications) \$ _____
(f) For _____ (Page _____ of Specifications) \$ _____

3. Special Hazards

The Subcontractor's Public Liability and Property Damage Insurance shall provide adequate protection against the following special hazards:

4. Subcontractor's Public Liability, Vehicle Liability and Property Damage Insurance

As required under paragraph 23 of the General Conditions, the Subcontractor's Public Liability Insurance and Vehicle Insurance shall be in an amount not less than \$_____ for injuries, including accidental death, to any one person, and subject to the same limit for each person, in an amount not less than \$_____ on account of one accident, and Subcontractor's Property Damage Insurance in an amount not less than \$_____.

The Subcontractor shall either (1) require each of his Subcontractors to procure and to maintain during the life of his subcontract, Subcontractor's Public Liability and Property Damage Insurance of the type and in the same amounts as specified in the preceding paragraph, or (2) insure the activities of his Subcontractors in his own policy or (3) be insured on the policy of the Prime Contractor.

5. Photographs of Project

As provided in paragraph 36 of General Conditions, the Subcontractor will furnish photographs in the number, type and stage as enumerated below:

6. Schedule of Occupational Classifications and Minimum Hourly Wage Rate as required under paragraph 39 of the General Conditions.

Given on pages _____, _____, and _____

Note: Articles 7 and 8 are reprinted from federal documents. Provisions contained therein are binding upon the subcontractor as referred to as the contractor.

7. Special Equal Opportunity Provisions

A. 3-Paragraph Equal Opportunity Clause for Activities and Contracts Not subject to Executive Order 11246, as Amended (applicable to Federally assisted construction contracts and related subcontracts \$10,000 and under)

During the performance of this Contract, the Contractor agrees as follows:

1. The Contractor shall not discriminate against any employee or applicant for employment because of race, color, religion, sex, sexual orientation, gender identity, or national origin. The Contractor shall take affirmative action to ensure that applicants are employed, and that employees are treated during employment, without regard to their race, color, religion, sex, sexual orientation, gender identity, or national origin. Such action shall include, but not be limited to, the following: employment, upgrading, demotion or transfer; recruitment or recruitment advertising; layoff or termination; rates of pay or other forms of compensation; and selection for training, including apprenticeship.
2. The Contractor shall post in conspicuous places, available to employees and applicants for employment, notices to be provided by contracting officer setting forth the provisions of this nondiscrimination clause. The Contractor shall state that all qualified applicants will receive consideration for employment without regard to race, color, religion, sex, sexual orientation, gender identity or national origin.

3. Contractors shall incorporate forgoing requirements in all subcontracts.

B. Executive Order 11246 (contracts/subcontracts above \$10,000)

1. Section 202 Equal Opportunity Clause

During the performance of this Contract, the Contractor agrees the following:

- a. The contractor will not discriminate against any employee or applicant for employment because of race, color, religion, sex, sexual orientation, gender identity, or national origin. The contractor will take affirmative action to ensure that applicants are employed, and that employees are treated during employment, without regard to their race, color, religion, sex, sexual orientation, gender identity, or national origin. Such action shall include, but not be limited to the following: employment, upgrading, demotion, or transfer; recruitment or recruitment advertising; layoff or termination; rates of pay or other forms of compensation; and selection for training, including apprenticeship. The contractor agrees to post in conspicuous places, available to employees and applicants for employment, notices to be provided by the contracting officer setting forth the provisions of this nondiscrimination clause.
- b. The contractor will, in all solicitations or advancements for employees placed by or on behalf of the contractor, state that all qualified applicants will receive consideration for employment without regard to race, color, religion, sex, sexual orientation, gender identity, or national origin.
- c. The contractor will send to each labor union or representative of workers with which he has a collective bargaining agreement or other contract or understanding, a notice advising the said labor union or workers' representative of the contractor's commitments under this section, and shall post copies of the notice in conspicuous place available to employees and applicant for employment. The contractor will take such action with respect to any subcontract or purchase order as the administering agency may direct as a means of enforcing such provisions, including sanctions of noncompliance.
- d. The contractor will comply with all provisions of Executive Order 11246 of September 24, 1965, as amended, and of the rules, regulations and relevant orders of the Secretary of Labor.
- e. The Contractor will furnish all information and reports required by Executive Order 11246 of September 24, 1965, as amended, and by rules, regulations and orders of the Secretary of Labor, or pursuant thereto, and will permit access to his books, records and accounts by the Department and the Secretary of Labor for purposes of investigation to ascertain compliance with such rules, regulations and others.
- f. In the event of the Contractor's non-compliance with the nondiscrimination clauses of this Contract or with any of the said rules, regulations or orders, this Contract may be canceled, terminated or suspended in whole or in part and the Contractor may be declared

ineligible for further Government contracts in accordance with procedures authorized in Executive Order 11246 of September 24, 1965, as amended, and such other sanctions may be imposed and remedies invoked as provided in or as otherwise provided by law.

- g. The Contractor will include the provisions of the sentence immediately preceding paragraph a. and the provisions of paragraphs a. through g. in every subcontract or purchase order unless exempted by rules, regulations or orders of the Secretary of Labor issued pursuant to Section 204 of Executive Order 11246 of September 24, 1965, as amended, so that such provisions will be binding upon each Subcontractor or vendor. The Contractor will take such action with respect to any subcontract or purchase order as the Department may direct as a means of enforcing such provisions, including sanctions for non-compliance.

Provided, however, that in the event a Contractor becomes involved in, or is threatened with, litigation with a Subcontractor or vendor as a result of such direction by the Department, the Contractor may request the United States to enter into such litigation to protect the interest of the United States.

- 2. Notice of Requirement for Affirmative Action to Ensure Equal Employment Opportunity (Executive Order 11246) (applicable to contract/subcontracts exceeding \$10,000)

- a. The Offeror's or Bidder's attention is called to the "Equal Opportunity Clause" and the "Standard Federal Equal Employment Opportunity Construction Contract Specifications", set forth herein.
- b. The goals and timetables for minority and female participation, expressed in percentage terms for the Contractor's aggregate workforce in each trade on all construction work in the covered area, are as follows:

Goals for Minority
Participation

(Insert Goals)

Goals for Female
Participation

(Insert Goals for
Current Year)

These goals are applicable to all the Contractor's construction work (whether or not it is Federal or Federally assisted) performed in the covered area. If the Contractor performs construction work in a geographic area located outside of the covered area, it shall apply the goals established for such geographic area where the work is actually performed. With regard to this second area, the Contractor also is subject to the goals for both its Federally involved and non-Federally involved construction.

The Contractor's compliance with the Executive Order and the regulations in 41 CFR part 60-4 shall be based on its implementation of the Equal Opportunity Clause. specific affirmative action obligations required by the specifications set forth in 41 CFR 60- 4.3(a), and its efforts to meet the goals established for the geographical area where the contract resulting from this solicitation is to be performed. The

hours of minority and female employment and training must be substantially uniform throughout the length of the contract, and in each trade, and the Contractor shall make a good faith effort to employ minorities and women evenly on each of its projects. The transfer of minority or female employees or trainees from Contractor to Contractor or from project to project for the sole purpose of meeting the Contractor's goal shall be a violation of the Contract, the Executive Order and the regulations in 41 CFR 60-4. Compliance with the goals will be measured against the total work hours performed.

- c. The Contractor shall provide written notification to the Director of the Office of Federal Contract Compliance Programs within 10 working days of award of any construction subcontract in excess of \$10,000 at any tier for construction work under the contract resulting from this solicitation. The notification shall list the name, address and telephone number of the Subcontractor; employer identification number; estimated dollar amount of the subcontract; and the geographical area in which the contract is to be performed.
- d. As used in this notice, and in the contract resulting from the solicitation, the "covered area" is (insert description of the geographical areas where the contract is to be performed giving the state, county, and city, if any).

3. Standard CDBG Assisted Employment Opportunity Construction Contract Specifications (Executive Order 11246)
 - a. As used in these specifications:
 - (1) "Covered area" means the geographical area described in solicitation from which this Contract resulted.
 - (2) "Director" means Director, Office of Federal Contract Compliance Program, United States Department of Labor, or any person to whom the Director delegates authority.
 - (3) "Employer identification number" means the Federal Social Security number used on the Employer's Quarterly Federal Tax Return, U.S. Treasury Department Form 941.
 - (4) "Minority" includes:
 - (a) Black (all persons having origins in any of the Black African racial groups not of Hispanic origin).
 - (b) Hispanic (all persons of Mexican, Puerto Rican, Cuban, Central or South American or other Spanish culture or origin, regardless of race).
 - (c) Asian and Pacific Islander (all persons having origins in any of the original peoples of the Far East, Southeast Asia, the Indian Subcontinent or the Pacific Islands).
 - (d) American Indian or Alaskan Native (all persons having origins in any of the original peoples of North America and maintaining identifiable tribal affiliations through membership and participation or community identification).
 - (5) Whenever the Contractor, or any Subcontractor at any tier, subcontracts a portion of the work involving any construction trade, it shall physically include in each subcontract in excess of \$10,000 the provisions of these specifications and the notice which contains the applicable goals for minority and female participation and which is set forth in the solicitations from which this Contract resulted.
 - (6) If the Contractor is participating (pursuant to 41 CFR 60-4.5) in a Hometown Plan approved by the U. S. Department of Labor in the covered area either individually or through an association, its affirmative action obligations on all work in the plan area (including goals and timetables) shall be in accordance with that plan for those trades which have unions participating in the plan. Contractors must be able to demonstrate their participation in and compliance with the provisions of any such Hometown Plan. Each Contractor or Subcontractor participating in an approved plan is individually required to comply with its obligations under the EEO clause, and to make a good faith effort to achieve each goal under the plan in each trade in which it has employees. The overall good faith performance by other Contractors or Subcontractors toward a goal in an approved Plan does not excuse any covered Contractor's or Subcontractor's failure to take good faith efforts to achieve the plan goals and timetables.

- (7) The Contractor shall implement the specific affirmative action standards provided in paragraphs 10a through p of these specifications. The goals set forth in the solicitation form which this Contract resulted are expressed as percentages of the total hours of employment and training of minority and female utilization the Contractor should reasonably be able to achieve in each construction trade in which it has employees in the covered area. Covered construction Contractors- performing contracts in geographical areas where they do not have a Federal or Federally-assisted construction contract shall apply the minority and female goals established for the geographic area where the contract is being performed. Goals are published periodically in the Federal Register in notice form and such notices may be obtained from any Office of Federal Contract Compliance Programs office or from Federal procurement contracting officers. The Contractor is expected to make substantially uniform progress in meeting, its goals in each craft during the period specified.
- (8) Neither the provisions of any collective bargaining agreement, nor the failure by a union with whom the Contractor has a collective bargaining agreement, to refer either minorities or women shall excuse the Contractor's obligations under these specifications, Executive Order 11246, or the regulations promulgated pursuant thereto.
- (9) In order for the nonworking training hours of apprentices and trainees to be counted in meeting the goals, such apprentices and trainees must be employed by the Contractor during the training period, and the Contractor must have made a commitment to employ the apprentices and trainees at the completion of their training, subject to the availability of employment opportunities. Trainees must be trained pursuant to training programs approved by the U. S. Department of Labor.
- (10)The Contractor shall take specific affirmative actions to ensure equal employment opportunity .The evaluation of the Contractor's compliance with these specifications shall be based upon its effort to achieve maximum results from its actions. The Contractor shall document these efforts fully, and shall implement affirmative action steps at least as extensive as the following:
- (a) Ensure and maintain a working environment free of harassment, intimidation and coercion at all sites, and in all facilities at which the Contractor's employees are assigned to work. The Contractor, where possible, will assign two or more women to each construction project. The Contractor shall specifically ensure that all foremen, superintendents and other on-site supervisory personnel are aware of and carry out the Contractor's obligation to maintain such a working environment, with specific attention to minority or female individuals working at such sites or in such facilities.

- (b) Establish and maintain a current list of minority and female recruitment sources, provide written notification to minority and female recruitment sources and to community organizations when the Contractor or its unions have employment opportunities available, and maintain a record of the organization's responses.
- (c) Maintain a current file of the names, addresses and telephone numbers of each minority and female off-the-street applicant and minority or female referral from a union, a recruitment source or community organization and of what action was taken with respect to each such individual. If such individual was sent to the union hiring hall for referral and was not referred back to the Contractor by the union or, if referred, not employed by the Contractor this shall be documented in the file with the reason therefore, along with whatever additional actions the Contractor may have taken.
- (d) Provide immediate written notification to the Director when the union or unions with which the Contractor has a collective bargaining agreement has not referred to the Contractor a minority person or woman sent by the Contractor, or when the Contractor has other information that the union referral process has impeded the Contractor's efforts to meet its obligations.
- (e) Develop on-the-job training opportunities and/or participate in training programs for the area which expressly include minorities and women, including upgrading programs and apprenticeship and trainee programs relevant to the Contractor's employment needs, especially those programs funded or approved by the Department of Labor. The Contractor shall provide notice of these programs to the sources compiled under 10b above.
- (f) Disseminate the Contractor's EEO policy by providing notice of the policy to unions and training programs and requesting their cooperation in assisting the Contractor in meeting its EEO obligations; by including it in any policy manual and collective bargaining agreement; by publicizing it in the company newspaper, annual report, etc.; by specific review of the policy with all management personnel at least once a year; and by posting the company EEO policy on bulletin boards accessible to all employees at each location where construction work is performed.
- (g) Review, at least annually, the company's EEO policy and affirmative action obligations under these specifications with all employees having any responsibility for hiring, assignment, layoff, termination or other employment decisions including specific

review of these items with on-site supervisory personnel such as superintendents, general foremen, etc., prior to the initiation of construction work at any job site. A written record shall be made and maintained identifying the time and place of these meetings, persons attending, subject matter discussed and disposition of the subject matter.

- (h) Disseminate the Contractor's EEO policy externally by including it in any advertising in the news media, specifically including minority and female news media, and providing written notification to and discussing the Contractor EEO policy with other Contractors and Subcontractors with whom the Contractor does or anticipates doing business.
- (i) Direct its recruitment efforts, both oral and written, to minority, female and community organizations, to schools with minority and female students and to minority and female recruitment and training organizations serving the Contractor's recruitment area and employment needs. Not later than one month prior to the date for the acceptance of applications for apprenticeship or other training by any recruitment source, the contractor shall send written notification to organizations such as the above, describing the openings, screening procedures and tests to be used in the selection process.
- (j) Encourage present minority and female employees to recruit other minority persons and women and, where reasonable, provide after school, summer and vacation employment to minority and female youth both on the site and in other areas of a Contractor's work force.
- (k) Validate all tests and other selection requirements where there is an obligation to do so under 41 CFR Part 60-3.
- (l) Conduct, at least annually, an inventory and evaluation at least of all minority and female personnel for promotional opportunities and encourage these employees to seek or to prepare for, through appropriate training, etc., such opportunities.
- (m) Ensure that seniority practices job classifications work assignments and other personnel practices, do not have a discriminatory effect by continually monitoring all personnel and employment related activities to ensure that the EEO policy under the Contractor's obligations under these specifications are being carried out.
- (n) Ensure that all facilities and company activities are non-segregated except that separate or single-use

toilet and necessary changing facilities shall be provided to assure privacy between the sexes.

- (o) Document and maintain a record of all solicitations of offers for subcontracts from minority and female construction contractors and suppliers, including circulation of solicitations to minority and female contractor associations and other business associations.
 - (p) Conduct a review, at least annually, of all supervisors' adherence to and performance under the Contractor's EEO policies and affirmative action obligations.
- (11) Contractors are encouraged to participate in voluntary associations which assist in fulfilling one or more of their affirmative action obligations (10a through p). The efforts of a contractor association, joint contractor-union, contractor- community, or other similar group of which the Contractor is a member and participant, may be asserted as fulfilling any one or more of its obligations under 10a through p of these specifications provided that the Contractor actively participates in the group, makes every effort to assure that the group has a positive impact on the employment of minorities and women in the industry, ensures that the concrete benefits of the program are reflected in the Contractor's minority and female workforce participation, makes a good faith effort to meet its individual goals and timetables, and can provide access to documentation which demonstrates the effectiveness of actions taken on behalf of the Contractor. The obligation shall not be a defense for the Contractor's non-compliance.
- (12) A single goal for minorities and a separate single goal for women have been established. The Contractor, however, is required to provide equal employment opportunity and to take affirmative action for all minority groups, both male and female, and all women, both minority and non-minority. Consequently, the Contractor may be in violation of the Executive Order if a particular group is employed in a substantially disparate manner (for example, even though the Contractor has achieved its goals for women generally, the Contractor may be in violation of the Executive Order if a specific minority group of women is underutilized).
- (13) The Contractor shall not use the goals and timetables or affirmative action standards to discriminate against any person because of race, color, religion, sex, sexual orientation, gender identity, or national origin.
- (14) The Contractor shall not enter into any subcontract with any person or firm debarred from Government contracts pursuant to Executive Order 11246.
- (15) The Contractor shall carry out such sanctions and penalties for violation of these specifications and of the Equal Employment Opportunity Clause, including suspension, termination and cancellation of existing subcontracts as may be imposed or

ordered pursuant to Executive Order 11246, as amended, and its implementing regulations, by the Office of Federal Contract Compliance Programs. Any Contractor who fails to carry out such sanctions and penalties shall be in violation of these specifications and Executive Order 11246, as amended.

- (16)The Contractor, in fulfilling its obligations under these specifications, shall implement specific affirmative action steps, at least as extensive as those standards prescribed in paragraph 10 of these specifications, so as to achieve maximum results from its efforts to ensure equal employment opportunity .If the Contractor fails to comply with the requirements of the Executive Order, the implementing regulations or these specifications, the Director shall proceed in accordance with 41 CFR 60-4.8.
- (17)The Contractor shall designate a responsible official to monitor all employment related activity to ensure that the company EEO policy is being carried out, to submit reports relating to the provisions hereof as may be required by the Government and to keep records. Records shall at least include for each employee the name, address, telephone numbers, construction trade, union affiliation if any, employee identification number when assigned, social security number, race, sex, sexual orientation, gender identity, status (e.g., mechanic, apprentice, trainee, helper or laborer), dates of changes in status, hours worked per week in the indicated trade, rate of pay, and locations at which the work was performed. Records shall be maintained in an easily understandable and retrievable form; however, to the degree that existing records satisfy this requirement, Contractors shall not be required to maintain separate records.
- (18)Nothing herein provided shall be construed as a limitation upon the application of other laws which establish different standards of compliance or upon the application of requirements for the hiring of local or other area residents (e.g., those under the Public Works Employment Act of 1977 and the Community Development Block Grant Program).

C. Certification of Nonsegregated Facilities (over \$10,000)

By the submission of this bid, the bidder, offeror, applicant or subcontractor certifies that s/he does not maintain or provide for his/her employees any segregated facility at any of his/her establishments, and that s/he does not permit employees to perform their services at any location, under his/her control, where segregated facilities are maintained. S/he certifies further that s/he will not maintain or provide for employees any segregated facilities at any of his/her establishments, and s/he will not permit employees to perform their services at any location under his/her control where segregated facilities are maintained. The bidder, offeror, applicant or subcontractor agrees that a breach of this certification is a violation of the Equal Employment Opportunity Clause of this Contract. As used in this certification, the term "segregated facilities" means any waiting rooms, work areas, rest rooms and wash rooms, restaurants and other eating areas, time clocks, locker rooms and other storage or dressing areas, *transportation and housing facilities provided for employees which are segregated by explicit directive or are in fact segregated on the basis of race, color, religion, or national origin, because of habit, local custom or otherwise. S/he further agrees that (except where he/she has obtained identical certifications. from

proposed Subcontractors for specific time periods) he/she will obtain identical certification from proposed Subcontractors prior to the award of subcontracts exceeding \$10,000 which are not exempt from the provisions of the Equal Opportunity Clause; that he/she will retain such certifications in his/her files; and that he/she will forward the following notice to such proposed Subcontractors (except where proposed Subcontractors have submitted identical certifications for specific time periods).

* Parking lots, drinking fountains, recreation or entertainment areas.

D. Title VI Clause, Civil Rights Act of 1964

Under Title VI of the Civil Rights Act of 1964, no person shall, on the grounds of race, color or national origin be excluded from participation in, be denied the benefits of, or be subjected to discrimination under any program or activity receiving Federal financial assistance.

E. Section 109 Clause, Housing and Community Development Act of 1974

No person in the United States shall on the grounds of race, color national origin or sex be excluded from participation in, be denied the benefits of, or be subjected to discrimination under any program or activity funded in whole or in part with funds made available under this title.

F. "Section 3" Compliance in the Provision of Training, Employment and Business Opportunities (over \$100,000)

1. The work to be performed under this Contract is on a project assisted under a program providing direct Federal financial assistance from the Department of Housing and Urban Development and is subject to the requirements of Section 3 of the Housing and Urban Development Act of 1968, as amended, 12 U.S.C. 1701 u. Section 3 requires that to the greatest extent feasible, opportunities for training and employment be given lower income residents of the project area and contracts for work in connection with the project be awarded to business concerns which are located in, or owned in substantial part by persons residing in the area of the project.
2. The parties to this Contract will comply with the provisions of said Section 3 and the regulations issued pursuant thereto by the Secretary of Housing and Urban Development set forth in 24 CFR 135, and all applicable rules and orders of the Department issued thereunder prior to the execution of this Contract. The parties to this Contract certify and agree that they are under no contractual or other disability which would prevent them from complying with these requirements.
3. The Contractor will send to each labor organization or representative of workers with which he has a collective bargaining agreement or other contract of understanding, if any, a notice advising the said labor organization or workers' representative of his commitments under this Section 3 clause and shall post copies of the notice in conspicuous places available to employees and applicants for employment or training.
4. The Contractor will include this Section 3 clause in every subcontract for work in connection with the project and will, at the direction of the applicant for or recipient of Federal financial assistance, take appropriate action

pursuant to the subcontract upon a finding that the Subcontractor is in violation of regulations issued by the Secretary of Housing and Urban Development, 24 CFR Part 135. The Contractor will not subcontract with any Subcontractor where it has notice or knowledge that the latter has been found in violation of regulations under 24 CFR Part 135 and will not let any subcontract unless the Subcontractor has first provided it with a preliminary statement of ability to comply with the requirements of these regulations.

5. Compliance with the provisions of Section 3, the regulations set forth in 24 CFR Part 135, and all applicable rules and orders of the Department issued hereunder prior to the execution of the Contract, shall be a condition of the Federal financial assistance provided to the project, binding upon the applicant or recipient for such assistance, its successors and assigns. Failure to fulfill these requirements shall subject the applicant or recipient, its contractors and subcontractors, its successors and assigns to those sanctions specified by the grant or loan agreement or contract through which Federal assistance is provided, and to such sanctions as are specified in 24 CFR Part 135.

G. Rehabilitation Act of 1973, Section 503 Handicapped (if \$10,000 or over)

Affirmative Action for Handicapped Workers

1. The Contractor will not discriminate against any employee or applicant for employment because of physical or mental handicap in regard to any position for which the employee or applicant for employment is qualified. The Contractor agrees to take affirmative action to employ, advance in employment and otherwise treat qualified handicapped individuals without discrimination based upon their physical or mental handicap in all employment practices such as the following: employment, upgrading, demotion or transfer, recruitment, advertising, layoff or termination, rates of pay or other forms of compensation, and selection for training including apprenticeship.
2. The Contractor agrees to comply with the rules, regulations and relevant orders of the Secretary of Labor issued pursuant to the Act.
3. In the event of the Contractor's non-compliance with the requirements of this clause, actions for non-compliance may be taken in accordance with the rules, regulations, and relevant orders of the Secretary of Labor issued pursuant to the Act.
4. The Contractor agrees to post in conspicuous places, available to employees and applicants for employment notices in a form to be prescribed by the Director, provided by or through the contracting officer. Such notices shall state the Contractor's obligation under the law to take affirmative action to employ and advance in employment qualified handicapped employees and applicants for employment, and the rights of applicants and employees.
5. The Contractor will notify each labor union or representative of workers with which it has a collective bargaining agreement or other contract understanding, that the Contractor is bound by the terms of Section 503 of the Rehabilitation Act of 1973, and is committed to take affirmative action to employ and advance in employment physical and mentally handicapped individuals.

6. The Contractor will include the provisions of this clause in every subcontract or purchase order of \$10,000 or more unless exempted by rules, regulations or orders of the Secretary issued pursuant to Section 503 of the Act, so that such provisions **Will** be binding upon each Subcontractor or vendor. The Contractor will take such action with respect to any subcontract or purchase order as the Director of the Office of Federal Contract Compliance Programs may direct to enforce such provisions, including action for non-compliance.

H. Section 402 Veterans of the Vietnam Era (if \$10,000 or over)

Affirmative Action for Disabled Veterans and Veterans of the Vietnam Era

1. The Contractor will not discriminate against any employee or applicant for employment because he or she is a disabled veteran or veteran of the Vietnam era in regard to any position for which the employee or applicant for employment is qualified. The Contractor agrees to take affirmative action to employ, advance in employment and otherwise treat qualified disabled veterans and veterans of the Vietnam era without discrimination based on their disability or veteran status in all employment practices such as the following: employment upgrading, demotion or transfer, recruitment, advertising, layoff or termination, rates of pay or other forms of compensation, and selection for training including apprenticeship.
2. The Contractor agrees that all suitable employment openings of the Contractor which exist at the time of the execution of this Contract and those which occur during the performance of this Contract, including those not generated by this Contract and including those occurring at an establishment of the Contractor other than the one wherein the Contract is being performed but excluding those of independently operated corporate affiliates, shall be listed at an appropriate local office of the State employment service system wherein the opening occurs. The Contractor further agrees to provide such reports to such local office regarding employment openings and hires as may be required. State and local government agencies holding Federal contracts of \$10,000 or more shall also list all their suitable openings with the appropriate office of the State employment service, but are not required to provide those reports set forth in paragraphs 4 and 5.
3. Listing of employment openings with the employment service system pursuant to this clause shall be made at least concurrently with the use of any other recruitment source or effort and shall involve the normal obligations which attach to the placing of a bona fide job order, including the acceptance of referrals of veterans and non-veterans. The listing of employment openings does not require the hiring of any particular *job* applicant or from any particular group of job applicants, and nothing herein is intended to relieve the Contractor from any requirements in Executive Orders or regulations regarding nondiscrimination in employment.
4. The reports required by paragraph 2 of this clause shall include, but not be limited to, periodic reports which shall be filed at least quarterly with the appropriate local office or, where the Contractor has more than one hiring location in a State, with the central office of that State employment service. Such reports shall indicate for each hiring location (1) the number of individuals hired during the reporting period, (2) the number of nondisabled veterans of the Vietnam era hired, (3) the number of disabled veterans of the Vietnam era hired, and (4) the total number of disabled veterans hired. The reports should include covered veterans hired for on-the-job training under

38 U.S.C. 1787. The Contractor shall submit a report within 30 days after the end of each reporting period wherein any performance is made on this Contract identifying data for each hiring location copies of the reports submitted until the expiration of one year after final payment under the Contract, during which time these reports and related documentation shall be made available, upon request, for examination by any authorized representatives of the contracting officer or of the Secretary of Labor. Documentation would include personnel records respecting job openings, recruitment and placement.

5. Whenever the Contractor becomes contractually bound to the listing provisions of this clause, it shall advise the employment service system in each State where it has establishments of the name and location of each hiring location in the State. As long as the Contractor is contractually bound to these provisions and has so advised the State system, there is no need to advise the State system of subsequent contracts. The Contractor may advise the State system when it is no longer bound by the contract clause.
6. This clause does not apply to the listing of employment openings which occur and are filled outside of the 50 states, the District of Columbia, Puerto Rico, Guam and the Virgin Islands.
7. The provisions of paragraphs 2. 3. 4 and 5 of this clause do not apply to openings which the Contractor proposes to fill from within his own organization or to fill pursuant to a customary and traditional employer-union hiring arrangement. This exclusion does not apply to a particular opening once an employer decides to consider applicants outside of his own organization or employer-union arrangement for that opening.
8. As used in this clause:
 - a. "All suitable employment openings" includes, but is not limited to, openings which occur in the following job categories: production and nonproduction; plant and office; laborers and mechanics; supervisory and nonsupervisory; technical; and executive, administrative, and professional openings are compensated on a salary basis of less than \$25,000 per year. This term includes full-time employment, temporary employment of more than three days' duration, and part-time employment. It does not include openings which the Contractor proposes to fill from within his own organization or to fill pursuant to a customary and traditional employer-union hiring arrangement nor openings in an educational institution which are restricted to students of that institution. Under the most compelling circumstances an employment opening may not be suitable for listing, including such situations where the needs of the Government cannot reasonably be otherwise supplied, where listing would be contrary to national security, or where the requirement of listing would otherwise not be for the best interest of the Government.
 - b. "Appropriate office of the State employment service system" means the local office of the Federal-State national system of public employment offices with assigned responsibility for serving the area where the employment opening to be filled, including the District of Columbia, Guam, Puerto Rico and the Virgin Islands.

- c. "Openings which the Contractor proposes to fill from within his own organization" means employment openings for which no consideration will be given to persons outside the Contractor's organization (including any affiliates, subsidiaries, and the parent companies) and includes any openings which the Contractor proposes to fill from regularly established "recall" lists.
 - d. "Openings which the Contractor proposes to fill pursuant to a customary and traditional employer-union hiring arrangement" means employment openings which the Contractor proposes to fill from union halls, which is part of the customary and traditional- hiring relationship which exists between the Contractor and representatives of his employees.
9. The contractor agrees to comply with the rules, regulations and relevant orders of the Secretary of Labor issued pursuant to the Act.
 10. In the event of the Contractor's non-compliance with the requirements of this clause, actions for non-compliance may be taken in accordance with the rules, regulations and relevant orders of the Secretary of Labor issued pursuant to the Act.
 11. The Contractor agrees to post in conspicuous places, available to employees and applicants for employment, notices in a form to be prescribed by the Director, provided by or through the contracting officer. Such notice shall state the Contractor's obligation under the law to take affirmative action to employ and advance in employment qualified disabled veterans and veterans of the Vietnam era for employment, and the rights of applicants and employees.
 12. The Contractor will notify each labor union or representative of workers with which it has a collective bargaining agreement or other contract understanding, that the Contractor is bound by the terms of the Vietnam Era Veterans Readjustment Assistance Act, and is committed to take affirmative action to employ and advance in employment qualified disabled veterans and veterans of the Vietnam Era.
 13. The Contractor will include the provisions of this clause in every subcontract or purchase order of \$10,000 or more unless exempted by rules, regulations or orders of the Secretary issued pursuant to the Act, so that such provisions will be binding upon each Subcontractor or vendor. The Contractor will take such action with respect to any subcontract or purchase order as the Director of the Office of Federal Contract Compliance Programs may direct to enforce such provisions, including action for non-compliance.

I. Age Discrimination Act of 1975

During the performance of this Contract, the Contractor agrees as follows: the Contractor agrees not to exclude from participation, deny program benefits, or discriminate on the basis of age.

8. Certification of Compliance with Air and Water Acts (applicable to Federally assisted construction contracts and related subcontracts exceeding (\$100,000)

Compliance with Air and Water Acts

During the performance of this Contract, the Contractor and all Subcontractors shall comply with the requirements of the Clean Air Act, as amended, 42 USC 1857 et seq., the Federal Water Pollution Contract Act, as amended, 33 USC 1251 et seq., and the regulations of the Environmental Protection Agency with respect thereto, at 40 CFR Part 15, as amended.

In addition to the foregoing requirements, all nonexempt" Contractors and Subcontractors shall furnish to the Owner, the following:

- A. A stipulation by the Contractor or Subcontractors, that any facility to be utilized in the performance of any nonexempt contract or subcontract, is not listed on the List of Violating Facilities issued by the Environmental Protection Agency (EPA) pursuant to 40 CFR 15.20.
- B. Agreement by the Contractor to comply with all the requirements of Section 114 of the Clean Air Act, as amended, (42 USC 1857c-8) and Section 308 of the Federal Water Pollution Control Act, as amended, (33 USC 1318) relating to inspection, monitoring, entry, reports and information, as well as all other requirements specified in said Section 114 and Section 308, and all regulations and guidelines issued thereunder.
- C. A stipulation that as a condition for the award of the Contract, prompt notice will be given of any notification received from the Director, Office of Federal Activities, EPA, indicating that a facility utilized, or to be utilized for the Contract, is under consideration to be listed on the EPA List of Violating Facilities.
- D. Agreement by the Contractor that he will include, or cause to be included, the criteria and requirements in paragraphs A through D of this section in every nonexempt subcontract and requiring that the Contractor will take such actions as the Government may direct as a means of enforcing such provisions.

9. Special Conditions Pertaining to Hazards, Safety Standards and Accident Prevention

- A. Lead-Based Paint Hazards (applicable to contracts for construction or rehabilitation of residential structures)

The construction or rehabilitation of residential structures is subject to the HUD Lead-Based Paint regulations, 24 CFR Part 35. The Contractor and Subcontractors shall comply with the provisions for the elimination of lead-based paint hazards under sub-part B of said regulations. The Owner will be responsible for the inspections and certifications required under Section 35.14(f) thereof.

- B. Use of Explosives (modify as required)

When the use of explosives is necessary for the prosecution of the work, the Contractor shall observe all local, State and Federal laws in purchasing and handling of explosives. The Contractor shall take all necessary precaution to protect completed work, neighboring property, water lines or other underground structures. Where there is danger to structures or property from blasting, the charges shall be reduced and the material shall be covered with suitable timer, steel or rope mats. The Contractor shall notify all owners of public utility property of intention to use explosives at least eight hours before blasting is done close to such property. Any supervision or direction of use of explosives by the Engineer, does not in any way reduce the responsibility of the Contractor or his Surety for damages that may be caused by such use.

C. Danger Signals and Safety Devices (modify as required)

The Contractor shall make all necessary precautions to guard against damages to property and injury to persons. He shall put up and maintain in good condition, sufficient red or warning lights at night, suitable barricades and other devices necessary to protect the public. In case the Contractor fails or neglects to take such precautions, the Owner may have such lights and barricades installed and charge the cost of this work to the Contractor. Such action by the Owner does not relieve the Contractor of any liability incurred under these specifications or Contract.

10. Energy Efficiency

The Contractor shall recognize mandatory standards and policies relating to energy efficiency, which are contained in the State Energy Conservation Plan issued in Compliance with the Energy Policy and Conservation Act.

11. Access to Records

The Contractor shall maintain accounts and project records, including personnel, property and financial records, adequate to identify and account for all costs pertaining to the Contract and such other records as may be deemed necessary by the City to assure proper accounting for all project funds, both CDBG and non-CDBG shares. These records will be made available to the City, the Kentucky Governor's Office for Local Development, Commonwealth of Kentucky Finance & Administration Cabinet, Commonwealth of Kentucky Auditor of Public Audits, Commonwealth of Kentucky Legislative Research Commission, U.S. Department of Housing and Urban Development, the U. S. Department of Labor, and the Comptroller General of the United States, or any of their duly authorized representatives. These parties shall have access to any books, documents, papers and records of the Contractor, which are directly pertinent to the project, for the purpose of making audit, examination, excerpts and transcriptions. All records shall be maintained for five years after project closeout.

12. Wage Rate Determination(s)

(Appropriate wage rates shall be inserted here)

13. Contract Work Hours and Safety Standards Act

All grantees and subgrantee's contracts must contain provisions requiring compliance with sections 103 and 107 of the Contract Work Hours and Safety Standards Act (40 USC 327-330) as supplemented by Department of Labor regulations (29 CFR Part 5) where construction contracts are awarded by grantees or subgrantees in excess of \$2,000, and in excess of \$2,500 for other contracts involving the employment of mechanics and laborers.

STANDARD GENERAL CONDITIONS OF THE CONSTRUCTION CONTRACT

TABLE OF CONTENTS

	Page
Article 1 – Definitions and Terminology	1
1.01 Defined Terms	1
1.02 Terminology	5
Article 2 – Preliminary Matters.....	6
2.01 Delivery of Bonds and Evidence of Insurance	6
2.02 Copies of Documents	6
2.03 Before Starting Construction	6
2.04 Preconstruction Conference; Designation of Authorized Representatives	7
2.05 Initial Acceptance of Schedules	7
2.06 Electronic Transmittals.....	7
Article 3 – Documents: Intent, Requirements, Reuse	8
3.01 Intent.....	8
3.02 Reference Standards	8
3.03 Reporting and Resolving Discrepancies	8
3.04 Requirements of the Contract Documents	9
3.05 Reuse of Documents	10
Article 4 – Commencement and Progress of the Work.....	10
4.01 Commencement of Contract Times; Notice to Proceed	10
4.02 Starting the Work.....	10
4.03 Reference Points	10
4.04 Progress Schedule	10
4.05 Delays in Contractor’s Progress	11
Article 5 – Availability of Lands; Subsurface and Physical Conditions; Hazardous Environmental Conditions	12
5.01 Availability of Lands	12
5.02 Use of Site and Other Areas	12
5.03 Subsurface and Physical Conditions.....	13
5.04 Differing Subsurface or Physical Conditions	14
5.05 Underground Facilities	15

5.06	Hazardous Environmental Conditions at Site.....	17
Article 6 – Bonds and Insurance		19
6.01	Performance, Payment, and Other Bonds	19
6.02	Insurance—General Provisions	19
6.03	Contractor’s Insurance	20
6.04	Owner’s Liability Insurance	23
6.05	Property Insurance.....	23
6.06	Waiver of Rights	25
6.07	Receipt and Application of Property Insurance Proceeds	25
Article 7 – Contractor’s Responsibilities		26
7.01	Supervision and Superintendence	26
7.02	Labor; Working Hours	26
7.03	Services, Materials, and Equipment.....	26
7.04	“Or Equals”	27
7.05	Substitutes	28
7.06	Concerning Subcontractors, Suppliers, and Others	29
7.07	Patent Fees and Royalties	31
7.08	Permits	31
7.09	Taxes	32
7.10	Laws and Regulations.....	32
7.11	Record Documents	32
7.12	Safety and Protection.....	32
7.13	Safety Representative	33
7.14	Hazard Communication Programs	33
7.15	Emergencies	34
7.16	Shop Drawings, Samples, and Other Submittals.....	34
7.17	Contractor’s General Warranty and Guarantee.....	36
7.18	Indemnification	37
7.19	Delegation of Professional Design Services	37
Article 8 – Other Work at the Site		38
8.01	Other Work	38
8.02	Coordination	39
8.03	Legal Relationships.....	39

Article 9 – Owner’s Responsibilities.....	40
9.01 Communications to Contractor.....	40
9.02 Replacement of Engineer	40
9.03 Furnish Data	40
9.04 Pay When Due.....	40
9.05 Lands and Easements; Reports, Tests, and Drawings	40
9.06 Insurance	40
9.07 Change Orders.....	40
9.08 Inspections, Tests, and Approvals.....	41
9.09 Limitations on Owner’s Responsibilities	41
9.10 Undisclosed Hazardous Environmental Condition.....	41
9.11 Evidence of Financial Arrangements.....	41
9.12 Safety Programs	41
Article 10 – Engineer’s Status During Construction.....	41
10.01 Owner’s Representative.....	41
10.02 Visits to Site.....	41
10.03 Project Representative.....	42
10.04 Rejecting Defective Work.....	42
10.05 Shop Drawings, Change Orders and Payments.....	42
10.06 Determinations for Unit Price Work	42
10.07 Decisions on Requirements of Contract Documents and Acceptability of Work	42
10.08 Limitations on Engineer’s Authority and Responsibilities.....	42
10.09 Compliance with Safety Program.....	43
Article 11 – Amending the Contract Documents; Changes in the Work	43
11.01 Amending and Supplementing Contract Documents	43
11.02 Owner-Authorized Changes in the Work	44
11.03 Unauthorized Changes in the Work	44
11.04 Change of Contract Price	44
11.05 Change of Contract Times	45
11.06 Change Proposals	45
11.07 Execution of Change Orders.....	46
11.08 Notification to Surety.....	47
Article 12 – Claims.....	47

12.01	Claims	47
Article 13 –	Cost of the Work; Allowances; Unit Price Work.....	48
13.01	Cost of the Work	48
13.02	Allowances	50
13.03	Unit Price Work	51
Article 14 –	Tests and Inspections; Correction, Removal or Acceptance of Defective Work.....	52
14.01	Access to Work.....	52
14.02	Tests, Inspections, and Approvals	52
14.03	Defective Work.....	53
14.04	Acceptance of Defective Work.....	53
14.05	Uncovering Work	53
14.06	Owner May Stop the Work	54
14.07	Owner May Correct Defective Work.....	54
Article 15 –	Payments to Contractor; Set-Offs; Completion; Correction Period	55
15.01	Progress Payments	55
15.02	Contractor’s Warranty of Title	58
15.03	Substantial Completion	58
15.04	Partial Use or Occupancy	59
15.05	Final Inspection	59
15.06	Final Payment.....	59
15.07	Waiver of Claims	61
15.08	Correction Period	61
Article 16 –	Suspension of Work and Termination	62
16.01	Owner May Suspend Work	62
16.02	Owner May Terminate for Cause	62
16.03	Owner May Terminate For Convenience	63
16.04	Contractor May Stop Work or Terminate	63
Article 17 –	Final Resolution of Disputes	64
17.01	Methods and Procedures	64
Article 18 –	Miscellaneous	64
18.01	Giving Notice	64
18.02	Computation of Times.....	64
18.03	Cumulative Remedies	64

18.04 Limitation of Damages 65
18.05 No Waiver 65
18.06 Survival of Obligations 65
18.07 Controlling Law 65
18.08 Headings..... 65

ARTICLE 1 – DEFINITIONS AND TERMINOLOGY

1.01 *Defined Terms*

- A. Wherever used in the Bidding Requirements or Contract Documents, a term printed with initial capital letters, including the term's singular and plural forms, will have the meaning indicated in the definitions below. In addition to terms specifically defined, terms with initial capital letters in the Contract Documents include references to identified articles and paragraphs, and the titles of other documents or forms.
1. *Addenda*—Written or graphic instruments issued prior to the opening of Bids which clarify, correct, or change the Bidding Requirements or the proposed Contract Documents.
 2. *Agreement*—The written instrument, executed by Owner and Contractor, that sets forth the Contract Price and Contract Times, identifies the parties and the Engineer, and designates the specific items that are Contract Documents.
 3. *Application for Payment*—The form acceptable to Engineer which is to be used by Contractor during the course of the Work in requesting progress or final payments and which is to be accompanied by such supporting documentation as is required by the Contract Documents.
 4. *Bid*—The offer of a Bidder submitted on the prescribed form setting forth the prices for the Work to be performed.
 5. *Bidder*—An individual or entity that submits a Bid to Owner.
 6. *Bidding Documents*—The Bidding Requirements, the proposed Contract Documents, and all Addenda.
 7. *Bidding Requirements*—The advertisement or invitation to bid, Instructions to Bidders, Bid Bond or other Bid security, if any, the Bid Form, and the Bid with any attachments.
 8. *Change Order*—A document which is signed by Contractor and Owner and authorizes an addition, deletion, or revision in the Work or an adjustment in the Contract Price or the Contract Times, or other revision to the Contract, issued on or after the Effective Date of the Contract.
 9. *Change Proposal*—A written request by Contractor, duly submitted in compliance with the procedural requirements set forth herein, seeking an adjustment in Contract Price or Contract Times, or both; contesting an initial decision by Engineer concerning the requirements of the Contract Documents or the acceptability of Work under the Contract Documents; challenging a set-off against payments due; or seeking other relief with respect to the terms of the Contract.
 10. *Claim*—(a) A demand or assertion by Owner directly to Contractor, duly submitted in compliance with the procedural requirements set forth herein: seeking an adjustment of Contract Price or Contract Times, or both; contesting an initial decision by Engineer concerning the requirements of the Contract Documents or the acceptability of Work under the Contract Documents; contesting Engineer's decision regarding a Change Proposal; seeking resolution of a contractual issue that Engineer has declined to address; or seeking other relief with respect to the terms of the Contract; or (b) a demand or assertion by Contractor directly to Owner, duly submitted in compliance with the procedural requirements set forth herein, contesting Engineer's decision regarding a Change Proposal; or seeking resolution of a contractual issue that Engineer

has declined to address. A demand for money or services by a third party is not a Claim.

11. *Constituent of Concern*—Asbestos, petroleum, radioactive materials, polychlorinated biphenyls (PCBs), hazardous waste, and any substance, product, waste, or other material of any nature whatsoever that is or becomes listed, regulated, or addressed pursuant to (a) the Comprehensive Environmental Response, Compensation and Liability Act, 42 U.S.C. §§9601 et seq. (“CERCLA”); (b) the Hazardous Materials Transportation Act, 49 U.S.C. §§5501 et seq.; (c) the Resource Conservation and Recovery Act, 42 U.S.C. §§6901 et seq. (“RCRA”); (d) the Toxic Substances Control Act, 15 U.S.C. §§2601 et seq.; (e) the Clean Water Act, 33 U.S.C. §§1251 et seq.; (f) the Clean Air Act, 42 U.S.C. §§7401 et seq.; or (g) any other federal, state, or local statute, law, rule, regulation, ordinance, resolution, code, order, or decree regulating, relating to, or imposing liability or standards of conduct concerning, any hazardous, toxic, or dangerous waste, substance, or material.
12. *Contract*—The entire and integrated written contract between the Owner and Contractor concerning the Work.
13. *Contract Documents*—Those items so designated in the Agreement, and which together comprise the Contract.
14. *Contract Price*—The money that Owner has agreed to pay Contractor for completion of the Work in accordance with the Contract Documents. .
15. *Contract Times*—The number of days or the dates by which Contractor shall: (a) achieve Milestones, if any; (b) achieve Substantial Completion; and (c) complete the Work.
16. *Contractor*—The individual or entity with which Owner has contracted for performance of the Work.
17. *Cost of the Work*—See Paragraph 13.01 for definition.
18. *Drawings*—The part of the Contract that graphically shows the scope, extent, and character of the Work to be performed by Contractor.
19. *Effective Date of the Contract*—The date, indicated in the Agreement, on which the Contract becomes effective.
20. *Engineer*—The individual or entity named as such in the Agreement.
21. *Field Order*—A written order issued by Engineer which requires minor changes in the Work but does not change the Contract Price or the Contract Times.
22. *Hazardous Environmental Condition*—The presence at the Site of Constituents of Concern in such quantities or circumstances that may present a danger to persons or property exposed thereto. The presence at the Site of materials that are necessary for the execution of the Work, or that are to be incorporated in the Work, and that are controlled and contained pursuant to industry practices, Laws and Regulations, and the requirements of the Contract, does not establish a Hazardous Environmental Condition.
23. *Laws and Regulations; Laws or Regulations*—Any and all applicable laws, statutes, rules, regulations, ordinances, codes, and orders of any and all governmental bodies, agencies, authorities, and courts having jurisdiction.

24. *Liens*—Charges, security interests, or encumbrances upon Contract-related funds, real property, or personal property.
25. *Milestone*—A principal event in the performance of the Work that the Contract requires Contractor to achieve by an intermediate completion date or by a time prior to Substantial Completion of all the Work.
26. *Notice of Award*—The written notice by Owner to a Bidder of Owner’s acceptance of the Bid.
27. *Notice to Proceed*—A written notice by Owner to Contractor fixing the date on which the Contract Times will commence to run and on which Contractor shall start to perform the Work.
28. *Owner*—The individual or entity with which Contractor has contracted regarding the Work, and which has agreed to pay Contractor for the performance of the Work, pursuant to the terms of the Contract.
29. *Progress Schedule*—A schedule, prepared and maintained by Contractor, describing the sequence and duration of the activities comprising the Contractor’s plan to accomplish the Work within the Contract Times.
30. *Project*—The total undertaking to be accomplished for Owner by engineers, contractors, and others, including planning, study, design, construction, testing, commissioning, and start-up, and of which the Work to be performed under the Contract Documents is a part.
31. *Project Manual*—The written documents prepared for, or made available for, procuring and constructing the Work, including but not limited to the Bidding Documents or other construction procurement documents, geotechnical and existing conditions information, the Agreement, bond forms, General Conditions, Supplementary Conditions, and Specifications. The contents of the Project Manual may be bound in one or more volumes.
32. *Resident Project Representative*—The authorized representative of Engineer assigned to assist Engineer at the Site. As used herein, the term Resident Project Representative or “RPR” includes any assistants or field staff of Resident Project Representative.
33. *Samples*—Physical examples of materials, equipment, or workmanship that are representative of some portion of the Work and that establish the standards by which such portion of the Work will be judged.
34. *Schedule of Submittals*—A schedule, prepared and maintained by Contractor, of required submittals and the time requirements for Engineer’s review of the submittals and the performance of related construction activities.
35. *Schedule of Values*—A schedule, prepared and maintained by Contractor, allocating portions of the Contract Price to various portions of the Work and used as the basis for reviewing Contractor’s Applications for Payment.
36. *Shop Drawings*—All drawings, diagrams, illustrations, schedules, and other data or information that are specifically prepared or assembled by or for Contractor and submitted by Contractor to illustrate some portion of the Work. Shop Drawings, whether approved or not, are not Drawings and are not Contract Documents.

37. *Site*—Lands or areas indicated in the Contract Documents as being furnished by Owner upon which the Work is to be performed, including rights-of-way and easements, and such other lands furnished by Owner which are designated for the use of Contractor.
38. *Specifications*—The part of the Contract that consists of written requirements for materials, equipment, systems, standards, and workmanship as applied to the Work, and certain administrative requirements and procedural matters applicable to the Work.
39. *Subcontractor*—An individual or entity having a direct contract with Contractor or with any other Subcontractor for the performance of a part of the Work.
40. *Substantial Completion*—The time at which the Work (or a specified part thereof) has progressed to the point where, in the opinion of Engineer, the Work (or a specified part thereof) is sufficiently complete, in accordance with the Contract Documents, so that the Work (or a specified part thereof) can be utilized for the purposes for which it is intended. The terms “substantially complete” and “substantially completed” as applied to all or part of the Work refer to Substantial Completion thereof.
41. *Successful Bidder*—The Bidder whose Bid the Owner accepts, and to which the Owner makes an award of contract, subject to stated conditions.
42. *Supplementary Conditions*—The part of the Contract that amends or supplements these General Conditions.
43. *Supplier*—A manufacturer, fabricator, supplier, distributor, materialman, or vendor having a direct contract with Contractor or with any Subcontractor to furnish materials or equipment to be incorporated in the Work by Contractor or a Subcontractor.
44. *Technical Data*—Those items expressly identified as Technical Data in the Supplementary Conditions, with respect to either (a) subsurface conditions at the Site, or physical conditions relating to existing surface or subsurface structures at the Site (except Underground Facilities) or (b) Hazardous Environmental Conditions at the Site. If no such express identifications of Technical Data have been made with respect to conditions at the Site, then the data contained in boring logs, recorded measurements of subsurface water levels, laboratory test results, and other factual, objective information regarding conditions at the Site that are set forth in any geotechnical or environmental report prepared for the Project and made available to Contractor are hereby defined as Technical Data with respect to conditions at the Site under Paragraphs 5.03, 5.04, and 5.06.
45. *Underground Facilities*—All underground pipelines, conduits, ducts, cables, wires, manholes, vaults, tanks, tunnels, or other such facilities or attachments, and any encasements containing such facilities, including but not limited to those that convey electricity, gases, steam, liquid petroleum products, telephone or other communications, fiber optic transmissions, cable television, water, wastewater, storm water, other liquids or chemicals, or traffic or other control systems.
46. *Unit Price Work*—Work to be paid for on the basis of unit prices.
47. *Work*—The entire construction or the various separately identifiable parts thereof required to be provided under the Contract Documents. Work includes and is the result of performing or providing all labor, services, and documentation necessary to produce such construction; furnishing, installing, and incorporating all materials and equipment into such construction; and may include related services such as testing, start-up, and commissioning, all as required by the Contract Documents.

48. *Work Change Directive*—A written directive to Contractor issued on or after the Effective Date of the Contract, signed by Owner and recommended by Engineer, ordering an addition, deletion, or revision in the Work.

1.02 Terminology

- A. The words and terms discussed in the following paragraphs are not defined but, when used in the Bidding Requirements or Contract Documents, have the indicated meaning.
- B. *Intent of Certain Terms or Adjectives:*
 1. The Contract Documents include the terms “as allowed,” “as approved,” “as ordered,” “as directed” or terms of like effect or import to authorize an exercise of professional judgment by Engineer. In addition, the adjectives “reasonable,” “suitable,” “acceptable,” “proper,” “satisfactory,” or adjectives of like effect or import are used to describe an action or determination of Engineer as to the Work. It is intended that such exercise of professional judgment, action, or determination will be solely to evaluate, in general, the Work for compliance with the information in the Contract Documents and with the design concept of the Project as a functioning whole as shown or indicated in the Contract Documents (unless there is a specific statement indicating otherwise). The use of any such term or adjective is not intended to and shall not be effective to assign to Engineer any duty or authority to supervise or direct the performance of the Work, or any duty or authority to undertake responsibility contrary to the provisions of Article 10 or any other provision of the Contract Documents.
- C. *Day:*
 1. The word “day” means a calendar day of 24 hours measured from midnight to the next midnight.
- D. *Defective:*
 1. The word “defective,” when modifying the word “Work,” refers to Work that is unsatisfactory, faulty, or deficient in that it:
 - a. does not conform to the Contract Documents; or
 - b. does not meet the requirements of any applicable inspection, reference standard, test, or approval referred to in the Contract Documents; or
 - c. has been damaged prior to Engineer’s recommendation of final payment (unless responsibility for the protection thereof has been assumed by Owner at Substantial Completion in accordance with Paragraph 15.03 or 15.04).
- E. *Furnish, Install, Perform, Provide:*
 1. The word “furnish,” when used in connection with services, materials, or equipment, shall mean to supply and deliver said services, materials, or equipment to the Site (or some other specified location) ready for use or installation and in usable or operable condition.
 2. The word “install,” when used in connection with services, materials, or equipment, shall mean to put into use or place in final position said services, materials, or equipment complete and ready for intended use.

3. The words “perform” or “provide,” when used in connection with services, materials, or equipment, shall mean to furnish and install said services, materials, or equipment complete and ready for intended use.
 4. If the Contract Documents establish an obligation of Contractor with respect to specific services, materials, or equipment, but do not expressly use any of the four words “furnish,” “install,” “perform,” or “provide,” then Contractor shall furnish and install said services, materials, or equipment complete and ready for intended use.
- F. Unless stated otherwise in the Contract Documents, words or phrases that have a well-known technical or construction industry or trade meaning are used in the Contract Documents in accordance with such recognized meaning.

ARTICLE 2 – PRELIMINARY MATTERS

2.01 *Delivery of Bonds and Evidence of Insurance*

- A. *Bonds*: When Contractor delivers the executed counterparts of the Agreement to Owner, Contractor shall also deliver to Owner such bonds as Contractor may be required to furnish.
- B. *Evidence of Contractor’s Insurance*: When Contractor delivers the executed counterparts of the Agreement to Owner, Contractor shall also deliver to Owner, with copies to each named insured and additional insured (as identified in the Supplementary Conditions or elsewhere in the Contract), the certificates and other evidence of insurance required to be provided by Contractor in accordance with Article 6.
- C. *Evidence of Owner’s Insurance*: After receipt of the executed counterparts of the Agreement and all required bonds and insurance documentation, Owner shall promptly deliver to Contractor, with copies to each named insured and additional insured (as identified in the Supplementary Conditions or otherwise), the certificates and other evidence of insurance required to be provided by Owner under Article 6.

2.02 *Copies of Documents*

- A. Owner shall furnish to Contractor four printed copies of the Contract (including one fully executed counterpart of the Agreement), and one copy in electronic portable document format (PDF). Additional printed copies will be furnished upon request at the cost of reproduction.
- B. Owner shall maintain and safeguard at least one original printed record version of the Contract, including Drawings and Specifications signed and sealed by Engineer and other design professionals. Owner shall make such original printed record version of the Contract available to Contractor for review. Owner may delegate the responsibilities under this provision to Engineer.

2.03 *Before Starting Construction*

- A. *Preliminary Schedules*: Within 10 days after the Effective Date of the Contract (or as otherwise specifically required by the Contract Documents), Contractor shall submit to Engineer for timely review:
 1. a preliminary Progress Schedule indicating the times (numbers of days or dates) for starting and completing the various stages of the Work, including any Milestones specified in the Contract;
 2. a preliminary Schedule of Submittals; and

3. a preliminary Schedule of Values for all of the Work which includes quantities and prices of items which when added together equal the Contract Price and subdivides the Work into component parts in sufficient detail to serve as the basis for progress payments during performance of the Work. Such prices will include an appropriate amount of overhead and profit applicable to each item of Work.

2.04 *Preconstruction Conference; Designation of Authorized Representatives*

- A. Before any Work at the Site is started, a conference attended by Owner, Contractor, Engineer, and others as appropriate will be held to establish a working understanding among the parties as to the Work and to discuss the schedules referred to in Paragraph 2.03.A, procedures for handling Shop Drawings, Samples, and other submittals, processing Applications for Payment, electronic or digital transmittals, and maintaining required records.
- B. At this conference Owner and Contractor each shall designate, in writing, a specific individual to act as its authorized representative with respect to the services and responsibilities under the Contract. Such individuals shall have the authority to transmit and receive information, render decisions relative to the Contract, and otherwise act on behalf of each respective party.

2.05 *Initial Acceptance of Schedules*

- A. At least 10 days before submission of the first Application for Payment a conference, attended by Contractor, Engineer, and others as appropriate, will be held to review for acceptability to Engineer as provided below the schedules submitted in accordance with Paragraph 2.03.A. Contractor shall have an additional 10 days to make corrections and adjustments and to complete and resubmit the schedules. No progress payment shall be made to Contractor until acceptable schedules are submitted to Engineer.
 1. The Progress Schedule will be acceptable to Engineer if it provides an orderly progression of the Work to completion within the Contract Times. Such acceptance will not impose on Engineer responsibility for the Progress Schedule, for sequencing, scheduling, or progress of the Work, nor interfere with or relieve Contractor from Contractor's full responsibility therefor.
 2. Contractor's Schedule of Submittals will be acceptable to Engineer if it provides a workable arrangement for reviewing and processing the required submittals.
 3. Contractor's Schedule of Values will be acceptable to Engineer as to form and substance if it provides a reasonable allocation of the Contract Price to the component parts of the Work.

2.06 *Electronic Transmittals*

- A. Except as otherwise stated elsewhere in the Contract, the Owner, Engineer, and Contractor may transmit, and shall accept, Project-related correspondence, text, data, documents, drawings, information, and graphics, including but not limited to Shop Drawings and other submittals, in electronic media or digital format, either directly, or through access to a secure Project website.
- B. If the Contract does not establish protocols for electronic or digital transmittals, then Owner, Engineer, and Contractor shall jointly develop such protocols.
- C. When transmitting items in electronic media or digital format, the transmitting party makes no representations as to long term compatibility, usability, or readability of the items resulting from the recipient's use of software application packages, operating systems, or

computer hardware differing from those used in the drafting or transmittal of the items, or from those established in applicable transmittal protocols.

ARTICLE 3 – DOCUMENTS: INTENT, REQUIREMENTS, REUSE

3.01 *Intent*

- A. The Contract Documents are complementary; what is required by one is as binding as if required by all.
- B. It is the intent of the Contract Documents to describe a functionally complete project (or part thereof) to be constructed in accordance with the Contract Documents.
- C. Unless otherwise stated in the Contract Documents, if there is a discrepancy between the electronic or digital versions of the Contract Documents (including any printed copies derived from such electronic or digital versions) and the printed record version, the printed record version shall govern.
- D. The Contract supersedes prior negotiations, representations, and agreements, whether written or oral.
- E. Engineer will issue clarifications and interpretations of the Contract Documents as provided herein.

3.02 *Reference Standards*

- A. Standards Specifications, Codes, Laws and Regulations
 - 1. Reference in the Contract Documents to standard specifications, manuals, reference standards, or codes of any technical society, organization, or association, or to Laws or Regulations, whether such reference be specific or by implication, shall mean the standard specification, manual, reference standard, code, or Laws or Regulations in effect at the time of opening of Bids (or on the Effective Date of the Contract if there were no Bids), except as may be otherwise specifically stated in the Contract Documents.
 - 2. No provision of any such standard specification, manual, reference standard, or code, or any instruction of a Supplier, shall be effective to change the duties or responsibilities of Owner, Contractor, or Engineer, or any of their subcontractors, consultants, agents, or employees, from those set forth in the part of the Contract Documents prepared by or for Engineer. No such provision or instruction shall be effective to assign to Owner, Engineer, or any of their officers, directors, members, partners, employees, agents, consultants, or subcontractors, any duty or authority to supervise or direct the performance of the Work or any duty or authority to undertake responsibility inconsistent with the provisions of the part of the Contract Documents prepared by or for Engineer.

3.03 *Reporting and Resolving Discrepancies*

- A. *Reporting Discrepancies:*
 - 1. *Contractor's Verification of Figures and Field Measurements:* Before undertaking each part of the Work, Contractor shall carefully study the Contract Documents, and check and verify pertinent figures and dimensions therein, particularly with respect to applicable field measurements. Contractor shall promptly report in writing to Engineer any conflict, error, ambiguity, or discrepancy that Contractor discovers, or has actual knowledge of, and shall not proceed with any Work affected thereby until the conflict,

error, ambiguity, or discrepancy is resolved, by a clarification or interpretation by Engineer, or by an amendment or supplement to the Contract Documents issued pursuant to Paragraph 11.01.

2. *Contractor's Review of Contract Documents:* If, before or during the performance of the Work, Contractor discovers any conflict, error, ambiguity, or discrepancy within the Contract Documents, or between the Contract Documents and (a) any applicable Law or Regulation, (b) actual field conditions, (c) any standard specification, manual, reference standard, or code, or (d) any instruction of any Supplier, then Contractor shall promptly report it to Engineer in writing. Contractor shall not proceed with the Work affected thereby (except in an emergency as required by Paragraph 7.15) until the conflict, error, ambiguity, or discrepancy is resolved, by a clarification or interpretation by Engineer, or by an amendment or supplement to the Contract Documents issued pursuant to Paragraph 11.01.
3. Contractor shall not be liable to Owner or Engineer for failure to report any conflict, error, ambiguity, or discrepancy in the Contract Documents unless Contractor had actual knowledge thereof.

B. *Resolving Discrepancies:*

1. Except as may be otherwise specifically stated in the Contract Documents, the provisions of the part of the Contract Documents prepared by or for Engineer shall take precedence in resolving any conflict, error, ambiguity, or discrepancy between such provisions of the Contract Documents and:
 - a. the provisions of any standard specification, manual, reference standard, or code, or the instruction of any Supplier (whether or not specifically incorporated by reference as a Contract Document); or
 - b. the provisions of any Laws or Regulations applicable to the performance of the Work (unless such an interpretation of the provisions of the Contract Documents would result in violation of such Law or Regulation).

3.04 *Requirements of the Contract Documents*

- A. During the performance of the Work and until final payment, Contractor and Owner shall submit to the Engineer all matters in question concerning the requirements of the Contract Documents (sometimes referred to as requests for information or interpretation—RFIs), or relating to the acceptability of the Work under the Contract Documents, as soon as possible after such matters arise. Engineer will be the initial interpreter of the requirements of the Contract Documents, and judge of the acceptability of the Work thereunder.
- B. Engineer will, with reasonable promptness, render a written clarification, interpretation, or decision on the issue submitted, or initiate an amendment or supplement to the Contract Documents. Engineer's written clarification, interpretation, or decision will be final and binding on Contractor, unless it appeals by submitting a Change Proposal, and on Owner, unless it appeals by filing a Claim.
- C. If a submitted matter in question concerns terms and conditions of the Contract Documents that do not involve (1) the performance or acceptability of the Work under the Contract Documents, (2) the design (as set forth in the Drawings, Specifications, or otherwise), or (3) other engineering or technical matters, then Engineer will promptly give written notice to Owner and Contractor that Engineer is unable to provide a decision or interpretation. If Owner and Contractor are unable to agree on resolution of such a matter in question, either party may pursue resolution as provided in Article 12.

3.05 *Reuse of Documents*

- A. Contractor and its Subcontractors and Suppliers shall not:
 - 1. have or acquire any title to or ownership rights in any of the Drawings, Specifications, or other documents (or copies of any thereof) prepared by or bearing the seal of Engineer or its consultants, including electronic media editions, or reuse any such Drawings, Specifications, other documents, or copies thereof on extensions of the Project or any other project without written consent of Owner and Engineer and specific written verification or adaptation by Engineer; or
 - 2. have or acquire any title or ownership rights in any other Contract Documents, reuse any such Contract Documents for any purpose without Owner's express written consent, or violate any copyrights pertaining to such Contract Documents.
- B. The prohibitions of this Paragraph 3.05 will survive final payment, or termination of the Contract. Nothing herein shall preclude Contractor from retaining copies of the Contract Documents for record purposes.

ARTICLE 4 – COMMENCEMENT AND PROGRESS OF THE WORK

4.01 *Commencement of Contract Times; Notice to Proceed*

- A. The Contract Times will commence to run on the thirtieth day after the Effective Date of the Contract or, if a Notice to Proceed is given, on the day indicated in the Notice to Proceed. A Notice to Proceed may be given at any time within 30 days after the Effective Date of the Contract. In no event will the Contract Times commence to run later than the sixtieth day after the day of Bid opening or the thirtieth day after the Effective Date of the Contract, whichever date is earlier.

4.02 *Starting the Work*

- A. Contractor shall start to perform the Work on the date when the Contract Times commence to run. No Work shall be done at the Site prior to such date.

4.03 *Reference Points*

- A. Owner shall provide engineering surveys to establish reference points for construction which in Engineer's judgment are necessary to enable Contractor to proceed with the Work. Contractor shall be responsible for laying out the Work, shall protect and preserve the established reference points and property monuments, and shall make no changes or relocations without the prior written approval of Owner. Contractor shall report to Engineer whenever any reference point or property monument is lost or destroyed or requires relocation because of necessary changes in grades or locations, and shall be responsible for the accurate replacement or relocation of such reference points or property monuments by professionally qualified personnel.

4.04 *Progress Schedule*

- A. Contractor shall adhere to the Progress Schedule established in accordance with Paragraph 2.05 as it may be adjusted from time to time as provided below.
 - 1. Contractor shall submit to Engineer for acceptance (to the extent indicated in Paragraph 2.05) proposed adjustments in the Progress Schedule that will not result in changing the Contract Times.

2. Proposed adjustments in the Progress Schedule that will change the Contract Times shall be submitted in accordance with the requirements of Article 11.
- B. Contractor shall carry on the Work and adhere to the Progress Schedule during all disputes or disagreements with Owner. No Work shall be delayed or postponed pending resolution of any disputes or disagreements, or during any appeal process, except as permitted by Paragraph 16.04, or as Owner and Contractor may otherwise agree in writing.

4.05 *Delays in Contractor's Progress*

- A. If Owner, Engineer, or anyone for whom Owner is responsible, delays, disrupts, or interferes with the performance or progress of the Work, then Contractor shall be entitled to an equitable adjustment in the Contract Times and Contract Price. Contractor's entitlement to an adjustment of the Contract Times is conditioned on such adjustment being essential to Contractor's ability to complete the Work within the Contract Times.
- B. Contractor shall not be entitled to an adjustment in Contract Price or Contract Times for delay, disruption, or interference caused by or within the control of Contractor. Delay, disruption, and interference attributable to and within the control of a Subcontractor or Supplier shall be deemed to be within the control of Contractor.
- C. If Contractor's performance or progress is delayed, disrupted, or interfered with by unanticipated causes not the fault of and beyond the control of Owner, Contractor, and those for which they are responsible, then Contractor shall be entitled to an equitable adjustment in Contract Times. Contractor's entitlement to an adjustment of the Contract Times is conditioned on such adjustment being essential to Contractor's ability to complete the Work within the Contract Times. Such an adjustment shall be Contractor's sole and exclusive remedy for the delays, disruption, and interference described in this paragraph. Causes of delay, disruption, or interference that may give rise to an adjustment in Contract Times under this paragraph include but are not limited to the following:
1. severe and unavoidable natural catastrophes such as fires, floods, epidemics, and earthquakes;
 2. abnormal weather conditions;
 3. acts or failures to act of utility owners (other than those performing other work at or adjacent to the Site by arrangement with the Owner, as contemplated in Article 8); and
 4. acts of war or terrorism.
- D. Delays, disruption, and interference to the performance or progress of the Work resulting from the existence of a differing subsurface or physical condition, an Underground Facility that was not shown or indicated by the Contract Documents, or not shown or indicated with reasonable accuracy, and those resulting from Hazardous Environmental Conditions, are governed by Article 5.
- E. Paragraph 8.03 governs delays, disruption, and interference to the performance or progress of the Work resulting from the performance of certain other work at or adjacent to the Site.
- F. Contractor shall not be entitled to an adjustment in Contract Price or Contract Times for any delay, disruption, or interference if such delay is concurrent with a delay, disruption, or interference caused by or within the control of Contractor.

- G. Contractor must submit any Change Proposal seeking an adjustment in Contract Price or Contract Times under this paragraph within 30 days of the commencement of the delaying, disrupting, or interfering event.

ARTICLE 5 – AVAILABILITY OF LANDS; SUBSURFACE AND PHYSICAL CONDITIONS; HAZARDOUS ENVIRONMENTAL CONDITIONS

5.01 *Availability of Lands*

- A. Owner shall furnish the Site. Owner shall notify Contractor of any encumbrances or restrictions not of general application but specifically related to use of the Site with which Contractor must comply in performing the Work.
- B. Upon reasonable written request, Owner shall furnish Contractor with a current statement of record legal title and legal description of the lands upon which permanent improvements are to be made and Owner's interest therein as necessary for giving notice of or filing a mechanic's or construction lien against such lands in accordance with applicable Laws and Regulations.
- C. Contractor shall provide for all additional lands and access thereto that may be required for temporary construction facilities or storage of materials and equipment.

5.02 *Use of Site and Other Areas*

A. *Limitation on Use of Site and Other Areas:*

- 1. Contractor shall confine construction equipment, temporary construction facilities, the storage of materials and equipment, and the operations of workers to the Site, adjacent areas that Contractor has arranged to use through construction easements or otherwise, and other adjacent areas permitted by Laws and Regulations, and shall not unreasonably encumber the Site and such other adjacent areas with construction equipment or other materials or equipment. Contractor shall assume full responsibility for (a) damage to the Site; (b) damage to any such other adjacent areas used for Contractor's operations; (c) damage to any other adjacent land or areas; and (d) for injuries and losses sustained by the owners or occupants of any such land or areas; provided that such damage or injuries result from the performance of the Work or from other actions or conduct of the Contractor or those for which Contractor is responsible.
- 2. If a damage or injury claim is made by the owner or occupant of any such land or area because of the performance of the Work, or because of other actions or conduct of the Contractor or those for which Contractor is responsible, Contractor shall (a) take immediate corrective or remedial action as required by Paragraph 7.12, or otherwise; (b) promptly attempt to settle the claim as to all parties through negotiations with such owner or occupant, or otherwise resolve the claim by arbitration or other dispute resolution proceeding, or at law; and (c) to the fullest extent permitted by Laws and Regulations, indemnify and hold harmless Owner and Engineer, and the officers, directors, members, partners, employees, agents, consultants and subcontractors of each and any of them from and against any such claim, and against all costs, losses, and damages (including but not limited to all fees and charges of engineers, architects, attorneys, and other professionals and all court or arbitration or other dispute resolution costs) arising out of or relating to any claim or action, legal or equitable, brought by any such owner or occupant against Owner, Engineer, or any other party indemnified hereunder to the extent caused directly or indirectly, in whole or in part

by, or based upon, Contractor's performance of the Work, or because of other actions or conduct of the Contractor or those for which Contractor is responsible.

- B. *Removal of Debris During Performance of the Work:* During the progress of the Work the Contractor shall keep the Site and other adjacent areas free from accumulations of waste materials, rubbish, and other debris. Removal and disposal of such waste materials, rubbish, and other debris shall conform to applicable Laws and Regulations.
- C. *Cleaning:* Prior to Substantial Completion of the Work Contractor shall clean the Site and the Work and make it ready for utilization by Owner. At the completion of the Work Contractor shall remove from the Site and adjacent areas all tools, appliances, construction equipment and machinery, and surplus materials and shall restore to original condition all property not designated for alteration by the Contract Documents.
- D. *Loading of Structures:* Contractor shall not load nor permit any part of any structure to be loaded in any manner that will endanger the structure, nor shall Contractor subject any part of the Work or adjacent structures or land to stresses or pressures that will endanger them.

5.03 *Subsurface and Physical Conditions*

- A. *Reports and Drawings:* The Supplementary Conditions identify:
 - 1. those reports known to Owner of explorations and tests of subsurface conditions at or adjacent to the Site;
 - 2. those drawings known to Owner of physical conditions relating to existing surface or subsurface structures at the Site (except Underground Facilities); and
 - 3. Technical Data contained in such reports and drawings.
- B. *Reliance by Contractor on Technical Data Authorized:* Contractor may rely upon the accuracy of the Technical Data expressly identified in the Supplementary Conditions with respect to such reports and drawings, but such reports and drawings are not Contract Documents. If no such express identification has been made, then Contractor may rely upon the accuracy of the Technical Data (as defined in Article 1) contained in any geotechnical or environmental report prepared for the Project and made available to Contractor. Except for such reliance on Technical Data, Contractor may not rely upon or make any claim against Owner or Engineer, or any of their officers, directors, members, partners, employees, agents, consultants, or subcontractors, with respect to:
 - 1. the completeness of such reports and drawings for Contractor's purposes, including, but not limited to, any aspects of the means, methods, techniques, sequences, and procedures of construction to be employed by Contractor, and safety precautions and programs incident thereto; or
 - 2. other data, interpretations, opinions, and information contained in such reports or shown or indicated in such drawings; or
 - 3. any Contractor interpretation of or conclusion drawn from any Technical Data or any such other data, interpretations, opinions, or information.

5.04 *Differing Subsurface or Physical Conditions*

- A. *Notice by Contractor:* If Contractor believes that any subsurface or physical condition that is uncovered or revealed at the Site either:
1. is of such a nature as to establish that any Technical Data on which Contractor is entitled to rely as provided in Paragraph 5.03 is materially inaccurate; or
 2. is of such a nature as to require a change in the Drawings or Specifications; or
 3. differs materially from that shown or indicated in the Contract Documents; or
 4. is of an unusual nature, and differs materially from conditions ordinarily encountered and generally recognized as inherent in work of the character provided for in the Contract Documents;

then Contractor shall, promptly after becoming aware thereof and before further disturbing the subsurface or physical conditions or performing any Work in connection therewith (except in an emergency as required by Paragraph 7.15), notify Owner and Engineer in writing about such condition. Contractor shall not further disturb such condition or perform any Work in connection therewith (except with respect to an emergency) until receipt of a written statement permitting Contractor to do so.

- B. *Engineer's Review:* After receipt of written notice as required by the preceding paragraph, Engineer will promptly review the subsurface or physical condition in question; determine the necessity of Owner's obtaining additional exploration or tests with respect to the condition; conclude whether the condition falls within any one or more of the differing site condition categories in Paragraph 5.04.A above; obtain any pertinent cost or schedule information from Contractor; prepare recommendations to Owner regarding the Contractor's resumption of Work in connection with the subsurface or physical condition in question and the need for any change in the Drawings or Specifications; and advise Owner in writing of Engineer's findings, conclusions, and recommendations.
- C. *Owner's Statement to Contractor Regarding Site Condition:* After receipt of Engineer's written findings, conclusions, and recommendations, Owner shall issue a written statement to Contractor (with a copy to Engineer) regarding the subsurface or physical condition in question, addressing the resumption of Work in connection with such condition, indicating whether any change in the Drawings or Specifications will be made, and adopting or rejecting Engineer's written findings, conclusions, and recommendations, in whole or in part.
- D. *Possible Price and Times Adjustments:*
1. Contractor shall be entitled to an equitable adjustment in Contract Price or Contract Times, or both, to the extent that the existence of a differing subsurface or physical condition, or any related delay, disruption, or interference, causes an increase or decrease in Contractor's cost of, or time required for, performance of the Work; subject, however, to the following:
 - a. such condition must fall within any one or more of the categories described in Paragraph 5.04.A;
 - b. with respect to Work that is paid for on a unit price basis, any adjustment in Contract Price will be subject to the provisions of Paragraph 13.03; and,

- c. Contractor's entitlement to an adjustment of the Contract Times is conditioned on such adjustment being essential to Contractor's ability to complete the Work within the Contract Times.
2. Contractor shall not be entitled to any adjustment in the Contract Price or Contract Times with respect to a subsurface or physical condition if:
 - a. Contractor knew of the existence of such condition at the time Contractor made a commitment to Owner with respect to Contract Price and Contract Times by the submission of a Bid or becoming bound under a negotiated contract, or otherwise; or
 - b. the existence of such condition reasonably could have been discovered or revealed as a result of any examination, investigation, exploration, test, or study of the Site and contiguous areas expressly required by the Bidding Requirements or Contract Documents to be conducted by or for Contractor prior to Contractor's making such commitment; or
 - c. Contractor failed to give the written notice as required by Paragraph 5.04.A.
3. If Owner and Contractor agree regarding Contractor's entitlement to and the amount or extent of any adjustment in the Contract Price or Contract Times, or both, then any such adjustment shall be set forth in a Change Order.
4. Contractor may submit a Change Proposal regarding its entitlement to or the amount or extent of any adjustment in the Contract Price or Contract Times, or both, no later than 30 days after Owner's issuance of the Owner's written statement to Contractor regarding the subsurface or physical condition in question.

5.05 *Underground Facilities*

- A. *Contractor's Responsibilities:* The information and data shown or indicated in the Contract Documents with respect to existing Underground Facilities at or adjacent to the Site is based on information and data furnished to Owner or Engineer by the owners of such Underground Facilities, including Owner, or by others. Unless it is otherwise expressly provided in the Supplementary Conditions:
 1. Owner and Engineer do not warrant or guarantee the accuracy or completeness of any such information or data provided by others; and
 2. the cost of all of the following will be included in the Contract Price, and Contractor shall have full responsibility for:
 - a. reviewing and checking all information and data regarding existing Underground Facilities at the Site;
 - b. locating all Underground Facilities shown or indicated in the Contract Documents as being at the Site;
 - c. coordination of the Work with the owners (including Owner) of such Underground Facilities, during construction; and
 - d. the safety and protection of all existing Underground Facilities at the Site, and repairing any damage thereto resulting from the Work.
- B. *Notice by Contractor:* If Contractor believes that an Underground Facility that is uncovered or revealed at the Site was not shown or indicated in the Contract Documents, or was not shown or indicated with reasonable accuracy, then Contractor shall, promptly after

becoming aware thereof and before further disturbing conditions affected thereby or performing any Work in connection therewith (except in an emergency as required by Paragraph 7.15), identify the owner of such Underground Facility and give written notice to that owner and to Owner and Engineer.

- C. *Engineer's Review:* Engineer will promptly review the Underground Facility and conclude whether such Underground Facility was not shown or indicated in the Contract Documents, or was not shown or indicated with reasonable accuracy; obtain any pertinent cost or schedule information from Contractor; prepare recommendations to Owner regarding the Contractor's resumption of Work in connection with the Underground Facility in question; determine the extent, if any, to which a change is required in the Drawings or Specifications to reflect and document the consequences of the existence or location of the Underground Facility; and advise Owner in writing of Engineer's findings, conclusions, and recommendations. During such time, Contractor shall be responsible for the safety and protection of such Underground Facility.
- D. *Owner's Statement to Contractor Regarding Underground Facility:* After receipt of Engineer's written findings, conclusions, and recommendations, Owner shall issue a written statement to Contractor (with a copy to Engineer) regarding the Underground Facility in question, addressing the resumption of Work in connection with such Underground Facility, indicating whether any change in the Drawings or Specifications will be made, and adopting or rejecting Engineer's written findings, conclusions, and recommendations in whole or in part.
- E. *Possible Price and Times Adjustments:*
 - 1. Contractor shall be entitled to an equitable adjustment in the Contract Price or Contract Times, or both, to the extent that any existing Underground Facility at the Site that was not shown or indicated in the Contract Documents, or was not shown or indicated with reasonable accuracy, or any related delay, disruption, or interference, causes an increase or decrease in Contractor's cost of, or time required for, performance of the Work; subject, however, to the following:
 - a. Contractor did not know of and could not reasonably have been expected to be aware of or to have anticipated the existence or actual location of the Underground Facility in question;
 - b. With respect to Work that is paid for on a unit price basis, any adjustment in Contract Price will be subject to the provisions of Paragraph 13.03;
 - c. Contractor's entitlement to an adjustment of the Contract Times is conditioned on such adjustment being essential to Contractor's ability to complete the Work within the Contract Times; and
 - d. Contractor gave the notice required in Paragraph 5.05.B.
 - 2. If Owner and Contractor agree regarding Contractor's entitlement to and the amount or extent of any adjustment in the Contract Price or Contract Times, or both, then any such adjustment shall be set forth in a Change Order.
 - 3. Contractor may submit a Change Proposal regarding its entitlement to or the amount or extent of any adjustment in the Contract Price or Contract Times, or both, no later than 30 days after Owner's issuance of the Owner's written statement to Contractor regarding the Underground Facility in question.

5.06 *Hazardous Environmental Conditions at Site*

- A. *Reports and Drawings:* The Supplementary Conditions identify:
1. those reports and drawings known to Owner relating to Hazardous Environmental Conditions that have been identified at or adjacent to the Site; and
 2. Technical Data contained in such reports and drawings.
- B. *Reliance by Contractor on Technical Data Authorized:* Contractor may rely upon the accuracy of the Technical Data expressly identified in the Supplementary Conditions with respect to such reports and drawings, but such reports and drawings are not Contract Documents. If no such express identification has been made, then Contractor may rely on the accuracy of the Technical Data (as defined in Article 1) contained in any geotechnical or environmental report prepared for the Project and made available to Contractor. Except for such reliance on Technical Data, Contractor may not rely upon or make any claim against Owner or Engineer, or any of their officers, directors, members, partners, employees, agents, consultants, or subcontractors with respect to:
1. the completeness of such reports and drawings for Contractor's purposes, including, but not limited to, any aspects of the means, methods, techniques, sequences and procedures of construction to be employed by Contractor and safety precautions and programs incident thereto; or
 2. other data, interpretations, opinions and information contained in such reports or shown or indicated in such drawings; or
 3. any Contractor interpretation of or conclusion drawn from any Technical Data or any such other data, interpretations, opinions or information.
- C. Contractor shall not be responsible for removing or remediating any Hazardous Environmental Condition encountered, uncovered, or revealed at the Site unless such removal or remediation is expressly identified in the Contract Documents to be within the scope of the Work.
- D. Contractor shall be responsible for controlling, containing, and duly removing all Constituents of Concern brought to the Site by Contractor, Subcontractors, Suppliers, or anyone else for whom Contractor is responsible, and for any associated costs; and for the costs of removing and remediating any Hazardous Environmental Condition created by the presence of any such Constituents of Concern.
- E. If Contractor encounters, uncovers, or reveals a Hazardous Environmental Condition whose removal or remediation is not expressly identified in the Contract Documents as being within the scope of the Work, or if Contractor or anyone for whom Contractor is responsible creates a Hazardous Environmental Condition, then Contractor shall immediately: (1) secure or otherwise isolate such condition; (2) stop all Work in connection with such condition and in any area affected thereby (except in an emergency as required by Paragraph 7.15); and (3) notify Owner and Engineer (and promptly thereafter confirm such notice in writing). Owner shall promptly consult with Engineer concerning the necessity for Owner to retain a qualified expert to evaluate such condition or take corrective action, if any. Promptly after consulting with Engineer, Owner shall take such actions as are necessary to permit Owner to timely obtain required permits and provide Contractor the written notice required by Paragraph 5.06.F. If Contractor or anyone for whom Contractor is responsible created the Hazardous Environmental Condition in question, then Owner may remove and remediate the Hazardous Environmental Condition, and impose a set-off against payments to account for the associated costs.

- F. Contractor shall not resume Work in connection with such Hazardous Environmental Condition or in any affected area until after Owner has obtained any required permits related thereto, and delivered written notice to Contractor either (1) specifying that such condition and any affected area is or has been rendered safe for the resumption of Work, or (2) specifying any special conditions under which such Work may be resumed safely.
- G. If Owner and Contractor cannot agree as to entitlement to or on the amount or extent, if any, of any adjustment in Contract Price or Contract Times, or both, as a result of such Work stoppage or such special conditions under which Work is agreed to be resumed by Contractor, then within 30 days of Owner's written notice regarding the resumption of Work, Contractor may submit a Change Proposal, or Owner may impose a set-off.
- H. If after receipt of such written notice Contractor does not agree to resume such Work based on a reasonable belief it is unsafe, or does not agree to resume such Work under such special conditions, then Owner may order the portion of the Work that is in the area affected by such condition to be deleted from the Work, following the contractual change procedures in Article 11. Owner may have such deleted portion of the Work performed by Owner's own forces or others in accordance with Article 8.
- I. To the fullest extent permitted by Laws and Regulations, Owner shall indemnify and hold harmless Contractor, Subcontractors, and Engineer, and the officers, directors, members, partners, employees, agents, consultants, and subcontractors of each and any of them from and against all claims, costs, losses, and damages (including but not limited to all fees and charges of engineers, architects, attorneys, and other professionals and all court or arbitration or other dispute resolution costs) arising out of or relating to a Hazardous Environmental Condition, provided that such Hazardous Environmental Condition (1) was not shown or indicated in the Drawings, Specifications, or other Contract Documents, identified as Technical Data entitled to limited reliance pursuant to Paragraph 5.06.B, or identified in the Contract Documents to be included within the scope of the Work, and (2) was not created by Contractor or by anyone for whom Contractor is responsible. Nothing in this Paragraph 5.06.H shall obligate Owner to indemnify any individual or entity from and against the consequences of that individual's or entity's own negligence.
- J. To the fullest extent permitted by Laws and Regulations, Contractor shall indemnify and hold harmless Owner and Engineer, and the officers, directors, members, partners, employees, agents, consultants, and subcontractors of each and any of them from and against all claims, costs, losses, and damages (including but not limited to all fees and charges of engineers, architects, attorneys, and other professionals and all court or arbitration or other dispute resolution costs) arising out of or relating to the failure to control, contain, or remove a Constituent of Concern brought to the Site by Contractor or by anyone for whom Contractor is responsible, or to a Hazardous Environmental Condition created by Contractor or by anyone for whom Contractor is responsible. Nothing in this Paragraph 5.06.J shall obligate Contractor to indemnify any individual or entity from and against the consequences of that individual's or entity's own negligence.
- K. The provisions of Paragraphs 5.03, 5.04, and 5.05 do not apply to the presence of Constituents of Concern or to a Hazardous Environmental Condition uncovered or revealed at the Site.

ARTICLE 6 – BONDS AND INSURANCE

6.01 *Performance, Payment, and Other Bonds*

- A. Contractor shall furnish a performance bond and a payment bond, each in an amount at least equal to the Contract Price, as security for the faithful performance and payment of all of Contractor's obligations under the Contract. These bonds shall remain in effect until one year after the date when final payment becomes due or until completion of the correction period specified in Paragraph 15.08, whichever is later, except as provided otherwise by Laws or Regulations, the Supplementary Conditions, or other specific provisions of the Contract. Contractor shall also furnish such other bonds as are required by the Supplementary Conditions or other specific provisions of the Contract.
- B. All bonds shall be in the form prescribed by the Contract except as provided otherwise by Laws or Regulations, and shall be executed by such sureties as are named in "Companies Holding Certificates of Authority as Acceptable Sureties on Federal Bonds and as Acceptable Reinsuring Companies" as published in Circular 570 (as amended and supplemented) by the Financial Management Service, Surety Bond Branch, U.S. Department of the Treasury. A bond signed by an agent or attorney-in-fact must be accompanied by a certified copy of that individual's authority to bind the surety. The evidence of authority shall show that it is effective on the date the agent or attorney-in-fact signed the accompanying bond.
- C. Contractor shall obtain the required bonds from surety companies that are duly licensed or authorized in the jurisdiction in which the Project is located to issue bonds in the required amounts.
- D. If the surety on a bond furnished by Contractor is declared bankrupt or becomes insolvent, or its right to do business is terminated in any state or jurisdiction where any part of the Project is located, or the surety ceases to meet the requirements above, then Contractor shall promptly notify Owner and Engineer and shall, within 20 days after the event giving rise to such notification, provide another bond and surety, both of which shall comply with the bond and surety requirements above.
- E. If Contractor has failed to obtain a required bond, Owner may exclude the Contractor from the Site and exercise Owner's termination rights under Article 16.
- F. Upon request, Owner shall provide a copy of the payment bond to any Subcontractor, Supplier, or other person or entity claiming to have furnished labor or materials used in the performance of the Work.

6.02 *Insurance—General Provisions*

- A. Owner and Contractor shall obtain and maintain insurance as required in this Article and in the Supplementary Conditions.
- B. All insurance required by the Contract to be purchased and maintained by Owner or Contractor shall be obtained from insurance companies that are duly licensed or authorized, in the state or jurisdiction in which the Project is located, to issue insurance policies for the required limits and coverages. Unless a different standard is indicated in the Supplementary Conditions, all companies that provide insurance policies required under this Contract shall have an A.M. Best rating of A-VII or better.
- C. Contractor shall deliver to Owner, with copies to each named insured and additional insured (as identified in this Article, in the Supplementary Conditions, or elsewhere in the Contract), certificates of insurance establishing that Contractor has obtained and is

maintaining the policies, coverages, and endorsements required by the Contract. Upon request by Owner or any other insured, Contractor shall also furnish other evidence of such required insurance, including but not limited to copies of policies and endorsements, and documentation of applicable self-insured retentions and deductibles. Contractor may block out (redact) any confidential premium or pricing information contained in any policy or endorsement furnished under this provision.

- D. Owner shall deliver to Contractor, with copies to each named insured and additional insured (as identified in this Article, the Supplementary Conditions, or elsewhere in the Contract), certificates of insurance establishing that Owner has obtained and is maintaining the policies, coverages, and endorsements required of Owner by the Contract (if any). Upon request by Contractor or any other insured, Owner shall also provide other evidence of such required insurance (if any), including but not limited to copies of policies and endorsements, and documentation of applicable self-insured retentions and deductibles. Owner may block out (redact) any confidential premium or pricing information contained in any policy or endorsement furnished under this provision.
- E. Failure of Owner or Contractor to demand such certificates or other evidence of the other party's full compliance with these insurance requirements, or failure of Owner or Contractor to identify a deficiency in compliance from the evidence provided, shall not be construed as a waiver of the other party's obligation to obtain and maintain such insurance.
- F. If either party does not purchase or maintain all of the insurance required of such party by the Contract, such party shall notify the other party in writing of such failure to purchase prior to the start of the Work, or of such failure to maintain prior to any change in the required coverage.
- G. If Contractor has failed to obtain and maintain required insurance, Owner may exclude the Contractor from the Site, impose an appropriate set-off against payment, and exercise Owner's termination rights under Article 16.
- H. Without prejudice to any other right or remedy, if a party has failed to obtain required insurance, the other party may elect to obtain equivalent insurance to protect such other party's interests at the expense of the party who was required to provide such coverage, and the Contract Price shall be adjusted accordingly.
- I. Owner does not represent that insurance coverage and limits established in this Contract necessarily will be adequate to protect Contractor or Contractor's interests.
- J. The insurance and insurance limits required herein shall not be deemed as a limitation on Contractor's liability under the indemnities granted to Owner and other individuals and entities in the Contract.

6.03 *Contractor's Insurance*

- A. *Workers' Compensation:* Contractor shall purchase and maintain workers' compensation and employer's liability insurance for:
 - 1. claims under workers' compensation, disability benefits, and other similar employee benefit acts.
 - 2. United States Longshoreman and Harbor Workers' Compensation Act and Jones Act coverage (if applicable).
 - 3. claims for damages because of bodily injury, occupational sickness or disease, or death of Contractor's employees (by stop-gap endorsement in monopolist worker's compensation states).

4. Foreign voluntary worker compensation (if applicable).
- B. *Commercial General Liability—Claims Covered:* Contractor shall purchase and maintain commercial general liability insurance, covering all operations by or on behalf of Contractor, on an occurrence basis, against:
1. claims for damages because of bodily injury, sickness or disease, or death of any person other than Contractor's employees.
 2. claims for damages insured by reasonably available personal injury liability coverage.
 3. claims for damages, other than to the Work itself, because of injury to or destruction of tangible property wherever located, including loss of use resulting therefrom.
- C. *Commercial General Liability—Form and Content:* Contractor's commercial liability policy shall be written on a 1996 (or later) ISO commercial general liability form (occurrence form) and include the following coverages and endorsements:
1. Products and completed operations coverage:
 - a. Such insurance shall be maintained for three years after final payment.
 - b. Contractor shall furnish Owner and each other additional insured (as identified in the Supplementary Conditions or elsewhere in the Contract) evidence of continuation of such insurance at final payment and three years thereafter.
 2. Blanket contractual liability coverage, to the extent permitted by law, including but not limited to coverage of Contractor's contractual indemnity obligations in Paragraph 7.18.
 3. Broad form property damage coverage.
 4. Severability of interest.
 5. Underground, explosion, and collapse coverage.
 6. Personal injury coverage.
 7. Additional insured endorsements that include both ongoing operations and products and completed operations coverage through ISO Endorsements CG 20 10 10 01 and CG 20 37 10 01 (together); or CG 20 10 07 04 and CG 20 37 07 04 (together); or their equivalent.
 8. For design professional additional insureds, ISO Endorsement CG 20 32 07 04, "Additional Insured—Engineers, Architects or Surveyors Not Engaged by the Named Insured" or its equivalent.
- D. *Automobile liability:* Contractor shall purchase and maintain automobile liability insurance against claims for damages because of bodily injury or death of any person or property damage arising out of the ownership, maintenance, or use of any motor vehicle. The automobile liability policy shall be written on an occurrence basis.
- E. *Umbrella or excess liability:* Contractor shall purchase and maintain umbrella or excess liability insurance written over the underlying employer's liability, commercial general liability, and automobile liability insurance described in the paragraphs above. Subject to industry-standard exclusions, the coverage afforded shall follow form as to each and every one of the underlying policies.
- F. *Contractor's pollution liability insurance:* Contractor shall purchase and maintain a policy covering third-party injury and property damage claims, including clean-up costs, as a result

of pollution conditions arising from Contractor's operations and completed operations. This insurance shall be maintained for no less than three years after final completion.

- G. *Additional insureds*: The Contractor's commercial general liability, automobile liability, umbrella or excess, and pollution liability policies shall include and list as additional insureds Owner and Engineer, and any individuals or entities identified in the Supplementary Conditions; include coverage for the respective officers, directors, members, partners, employees, agents, consultants, and subcontractors of each and any of all such additional insureds; and the insurance afforded to these additional insureds shall provide primary coverage for all claims covered thereby (including as applicable those arising from both ongoing and completed operations) on a non-contributory basis. Contractor shall obtain all necessary endorsements to support these requirements.
- H. *Contractor's professional liability insurance*: If Contractor will provide or furnish professional services under this Contract, through a delegation of professional design services or otherwise, then Contractor shall be responsible for purchasing and maintaining applicable professional liability insurance. This insurance shall provide protection against claims arising out of performance of professional design or related services, and caused by a negligent error, omission, or act for which the insured party is legally liable. It shall be maintained throughout the duration of the Contract and for a minimum of two years after Substantial Completion. If such professional design services are performed by a Subcontractor, and not by Contractor itself, then the requirements of this paragraph may be satisfied through the purchasing and maintenance of such insurance by such Subcontractor.
- I. *General provisions*: The policies of insurance required by this Paragraph 6.03 shall:
 - 1. include at least the specific coverages provided in this Article.
 - 2. be written for not less than the limits of liability provided in this Article and in the Supplementary Conditions, or required by Laws or Regulations, whichever is greater.
 - 3. contain a provision or endorsement that the coverage afforded will not be canceled, materially changed, or renewal refused until at least 10 days prior written notice has been given to Contractor. Within three days of receipt of any such written notice, Contractor shall provide a copy of the notice to Owner, Engineer, and each other insured under the policy.
 - 4. remain in effect at least until final payment (and longer if expressly required in this Article) and at all times thereafter when Contractor may be correcting, removing, or replacing defective Work as a warranty or correction obligation, or otherwise, or returning to the Site to conduct other tasks arising from the Contract Documents.
 - 5. be appropriate for the Work being performed and provide protection from claims that may arise out of or result from Contractor's performance of the Work and Contractor's other obligations under the Contract Documents, whether it is to be performed by Contractor, any Subcontractor or Supplier, or by anyone directly or indirectly employed by any of them to perform any of the Work, or by anyone for whose acts any of them may be liable.
- J. The coverage requirements for specific policies of insurance must be met by such policies, and not by reference to excess or umbrella insurance provided in other policies.

6.04 *Owner's Liability Insurance*

- A. In addition to the insurance required to be provided by Contractor under Paragraph 6.03, Owner, at Owner's option, may purchase and maintain at Owner's expense Owner's own liability insurance as will protect Owner against claims which may arise from operations under the Contract Documents.
- B. Owner's liability policies, if any, operate separately and independently from policies required to be provided by Contractor, and Contractor cannot rely upon Owner's liability policies for any of Contractor's obligations to the Owner, Engineer, or third parties.

6.05 *Property Insurance*

- A. *Builder's Risk*: Unless otherwise provided in the Supplementary Conditions, Contractor shall purchase and maintain builder's risk insurance upon the Work on a completed value basis, in the amount of the full insurable replacement cost thereof (subject to such deductible amounts as may be provided in the Supplementary Conditions or required by Laws and Regulations). This insurance shall:
 - 1. include the Owner and Contractor as named insureds, and all Subcontractors, and any individuals or entities required by the Supplementary Conditions to be insured under such builder's risk policy, as insureds or named insureds. For purposes of the remainder of this Paragraph 6.05, Paragraphs 6.06 and 6.07, and any corresponding Supplementary Conditions, the parties required to be insured shall collectively be referred to as "insureds."
 - 2. be written on a builder's risk "all risk" policy form that shall at least include insurance for physical loss or damage to the Work, temporary buildings, falsework, and materials and equipment in transit, and shall insure against at least the following perils or causes of loss: fire; lightning; windstorm; riot; civil commotion; terrorism; vehicle impact; aircraft; smoke; theft; vandalism and malicious mischief; mechanical breakdown, boiler explosion, and artificially generated electric current; earthquake; volcanic activity, and other earth movement; flood; collapse; explosion; debris removal; demolition occasioned by enforcement of Laws and Regulations; water damage (other than that caused by flood); and such other perils or causes of loss as may be specifically required by the Supplementary Conditions. If insurance against mechanical breakdown, boiler explosion, and artificially generated electric current; earthquake; volcanic activity, and other earth movement; or flood, are not commercially available under builder's risk policies, by endorsement or otherwise, such insurance may be provided through other insurance policies acceptable to Owner and Contractor.
 - 3. cover, as insured property, at least the following: (a) the Work and all materials, supplies, machinery, apparatus, equipment, fixtures, and other property of a similar nature that are to be incorporated into or used in the preparation, fabrication, construction, erection, or completion of the Work, including Owner-furnished or assigned property; (b) spare parts inventory required within the scope of the Contract; and (c) temporary works which are not intended to form part of the permanent constructed Work but which are intended to provide working access to the Site, or to the Work under construction, or which are intended to provide temporary support for the Work under construction, including scaffolding, form work, fences, shoring, falsework, and temporary structures.
 - 4. cover expenses incurred in the repair or replacement of any insured property (including but not limited to fees and charges of engineers and architects).

5. extend to cover damage or loss to insured property while in temporary storage at the Site or in a storage location outside the Site (but not including property stored at the premises of a manufacturer or Supplier).
 6. extend to cover damage or loss to insured property while in transit.
 7. allow for partial occupation or use of the Work by Owner, such that those portions of the Work that are not yet occupied or used by Owner shall remain covered by the builder's risk insurance.
 8. allow for the waiver of the insurer's subrogation rights, as set forth below.
 9. provide primary coverage for all losses and damages caused by the perils or causes of loss covered.
 10. not include a co-insurance clause.
 11. include an exception for ensuing losses from physical damage or loss with respect to any defective workmanship, design, or materials exclusions.
 12. include performance/hot testing and start-up.
 13. be maintained in effect, subject to the provisions herein regarding Substantial Completion and partial occupancy or use of the Work by Owner, until the Work is complete.
- B. *Notice of Cancellation or Change:* All the policies of insurance (and the certificates or other evidence thereof) required to be purchased and maintained in accordance with this Paragraph 6.05 will contain a provision or endorsement that the coverage afforded will not be canceled or materially changed or renewal refused until at least 10 days prior written notice has been given to the purchasing policyholder. Within three days of receipt of any such written notice, the purchasing policyholder shall provide a copy of the notice to each other insured.
- C. *Deductibles:* The purchaser of any required builder's risk or property insurance shall pay for costs not covered because of the application of a policy deductible.
- D. *Partial Occupancy or Use by Owner:* If Owner will occupy or use a portion or portions of the Work prior to Substantial Completion of all the Work as provided in Paragraph 15.04, then Owner (directly, if it is the purchaser of the builder's risk policy, or through Contractor) will provide notice of such occupancy or use to the builder's risk insurer. The builder's risk insurance shall not be canceled or permitted to lapse on account of any such partial use or occupancy; rather, those portions of the Work that are occupied or used by Owner may come off the builder's risk policy, while those portions of the Work not yet occupied or used by Owner shall remain covered by the builder's risk insurance.
- E. *Additional Insurance:* If Contractor elects to obtain other special insurance to be included in or supplement the builder's risk or property insurance policies provided under this Paragraph 6.05, it may do so at Contractor's expense.
- F. *Insurance of Other Property:* If the express insurance provisions of the Contract do not require or address the insurance of a property item or interest, such as tools, construction equipment, or other personal property owned by Contractor, a Subcontractor, or an employee of Contractor or a Subcontractor, then the entity or individual owning such property item will be responsible for deciding whether to insure it, and if so in what amount.

6.06 *Waiver of Rights*

- A. All policies purchased in accordance with Paragraph 6.05, expressly including the builder's risk policy, shall contain provisions to the effect that in the event of payment of any loss or damage the insurers will have no rights of recovery against any insureds thereunder, or against Engineer or its consultants, or their officers, directors, members, partners, employees, agents, consultants, or subcontractors. Owner and Contractor waive all rights against each other and the respective officers, directors, members, partners, employees, agents, consultants, and subcontractors of each and any of them, for all losses and damages caused by, arising out of, or resulting from any of the perils or causes of loss covered by such policies and any other property insurance applicable to the Work; and, in addition, waive all such rights against Engineer, its consultants, all Subcontractors, all individuals or entities identified in the Supplementary Conditions as insureds, and the officers, directors, members, partners, employees, agents, consultants, and subcontractors of each and any of them, under such policies for losses and damages so caused. None of the above waivers shall extend to the rights that any party making such waiver may have to the proceeds of insurance held by Owner or Contractor as trustee or fiduciary, or otherwise payable under any policy so issued.
- B. Owner waives all rights against Contractor, Subcontractors, and Engineer, and the officers, directors, members, partners, employees, agents, consultants and subcontractors of each and any of them, for:
 - 1. loss due to business interruption, loss of use, or other consequential loss extending beyond direct physical loss or damage to Owner's property or the Work caused by, arising out of, or resulting from fire or other perils whether or not insured by Owner; and
 - 2. loss or damage to the completed Project or part thereof caused by, arising out of, or resulting from fire or other insured peril or cause of loss covered by any property insurance maintained on the completed Project or part thereof by Owner during partial occupancy or use pursuant to Paragraph 15.04, after Substantial Completion pursuant to Paragraph 15.03, or after final payment pursuant to Paragraph 15.06.
- C. Any insurance policy maintained by Owner covering any loss, damage or consequential loss referred to in Paragraph 6.06.B shall contain provisions to the effect that in the event of payment of any such loss, damage, or consequential loss, the insurers will have no rights of recovery against Contractor, Subcontractors, or Engineer, or the officers, directors, members, partners, employees, agents, consultants, or subcontractors of each and any of them.
- D. Contractor shall be responsible for assuring that the agreement under which a Subcontractor performs a portion of the Work contains provisions whereby the Subcontractor waives all rights against Owner, Contractor, all individuals or entities identified in the Supplementary Conditions as insureds, the Engineer and its consultants, and the officers, directors, members, partners, employees, agents, consultants, and subcontractors of each and any of them, for all losses and damages caused by, arising out of, relating to, or resulting from any of the perils or causes of loss covered by builder's risk insurance and any other property insurance applicable to the Work.

6.07 *Receipt and Application of Property Insurance Proceeds*

- A. Any insured loss under the builder's risk and other policies of insurance required by Paragraph 6.05 will be adjusted and settled with the named insured that purchased the

policy. Such named insured shall act as fiduciary for the other insureds, and give notice to such other insureds that adjustment and settlement of a claim is in progress. Any other insured may state its position regarding a claim for insured loss in writing within 15 days after notice of such claim.

- B. Proceeds for such insured losses may be made payable by the insurer either jointly to multiple insureds, or to the named insured that purchased the policy in its own right and as fiduciary for other insureds, subject to the requirements of any applicable mortgage clause. A named insured receiving insurance proceeds under the builder's risk and other policies of insurance required by Paragraph 6.05 shall distribute such proceeds in accordance with such agreement as the parties in interest may reach, or as otherwise required under the dispute resolution provisions of this Contract or applicable Laws and Regulations.
- C. If no other special agreement is reached, the damaged Work shall be repaired or replaced, the money so received applied on account thereof, and the Work and the cost thereof covered by Change Order, if needed.

ARTICLE 7 – CONTRACTOR'S RESPONSIBILITIES

7.01 Supervision and Superintendence

- A. Contractor shall supervise, inspect, and direct the Work competently and efficiently, devoting such attention thereto and applying such skills and expertise as may be necessary to perform the Work in accordance with the Contract Documents. Contractor shall be solely responsible for the means, methods, techniques, sequences, and procedures of construction.
- B. At all times during the progress of the Work, Contractor shall assign a competent resident superintendent who shall not be replaced without written notice to Owner and Engineer except under extraordinary circumstances.

7.02 Labor; Working Hours

- A. Contractor shall provide competent, suitably qualified personnel to survey and lay out the Work and perform construction as required by the Contract Documents. Contractor shall at all times maintain good discipline and order at the Site.
- B. Except as otherwise required for the safety or protection of persons or the Work or property at the Site or adjacent thereto, and except as otherwise stated in the Contract Documents, all Work at the Site shall be performed during regular working hours, Monday through Friday. Contractor will not perform Work on a Saturday, Sunday, or any legal holiday. Contractor may perform Work outside regular working hours or on Saturdays, Sundays, or legal holidays only with Owner's written consent, which will not be unreasonably withheld.

7.03 Services, Materials, and Equipment

- A. Unless otherwise specified in the Contract Documents, Contractor shall provide and assume full responsibility for all services, materials, equipment, labor, transportation, construction equipment and machinery, tools, appliances, fuel, power, light, heat, telephone, water, sanitary facilities, temporary facilities, and all other facilities and incidentals necessary for the performance, testing, start up, and completion of the Work, whether or not such items are specifically called for in the Contract Documents.
- B. All materials and equipment incorporated into the Work shall be of good quality and new, except as otherwise provided in the Contract Documents. All special warranties and

guarantees required by the Specifications shall expressly run to the benefit of Owner. If required by Engineer, Contractor shall furnish satisfactory evidence (including reports of required tests) as to the source, kind, and quality of materials and equipment.

- C. All materials and equipment shall be stored, applied, installed, connected, erected, protected, used, cleaned, and conditioned in accordance with instructions of the applicable Supplier, except as otherwise may be provided in the Contract Documents.

7.04 "Or Equals"

- A. Whenever an item of material or equipment is specified or described in the Contract Documents by using the name of a proprietary item or the name of a particular Supplier, the Contract Price has been based upon Contractor furnishing such item as specified. The specification or description of such an item is intended to establish the type, function, appearance, and quality required. Unless the specification or description contains or is followed by words reading that no like, equivalent, or "or equal" item is permitted, Contractor may request that Engineer authorize the use of other items of material or equipment, or items from other proposed suppliers under the circumstances described below.
 - 1. If Engineer in its sole discretion determines that an item of material or equipment proposed by Contractor is functionally equal to that named and sufficiently similar so that no change in related Work will be required, Engineer shall deem it an "or equal" item. For the purposes of this paragraph, a proposed item of material or equipment will be considered functionally equal to an item so named if:
 - a. in the exercise of reasonable judgment Engineer determines that:
 - 1) it is at least equal in materials of construction, quality, durability, appearance, strength, and design characteristics;
 - 2) it will reliably perform at least equally well the function and achieve the results imposed by the design concept of the completed Project as a functioning whole;
 - 3) it has a proven record of performance and availability of responsive service; and
 - 4) it is not objectionable to Owner.
 - b. Contractor certifies that, if approved and incorporated into the Work:
 - 1) there will be no increase in cost to the Owner or increase in Contract Times; and
 - 2) it will conform substantially to the detailed requirements of the item named in the Contract Documents.
- B. *Contractor's Expense:* Contractor shall provide all data in support of any proposed "or equal" item at Contractor's expense.
- C. *Engineer's Evaluation and Determination:* Engineer will be allowed a reasonable time to evaluate each "or-equal" request. Engineer may require Contractor to furnish additional data about the proposed "or-equal" item. Engineer will be the sole judge of acceptability. No "or-equal" item will be ordered, furnished, installed, or utilized until Engineer's review is complete and Engineer determines that the proposed item is an "or-equal", which will be evidenced by an approved Shop Drawing or other written communication. Engineer will advise Contractor in writing of any negative determination.

- D. *Effect of Engineer's Determination:* Neither approval nor denial of an "or-equal" request shall result in any change in Contract Price. The Engineer's denial of an "or-equal" request shall be final and binding, and may not be reversed through an appeal under any provision of the Contract Documents.
- E. *Treatment as a Substitution Request:* If Engineer determines that an item of material or equipment proposed by Contractor does not qualify as an "or-equal" item, Contractor may request that Engineer considered the proposed item as a substitute pursuant to Paragraph 7.05.

7.05 *Substitutes*

- A. Unless the specification or description of an item of material or equipment required to be furnished under the Contract Documents contains or is followed by words reading that no substitution is permitted, Contractor may request that Engineer authorize the use of other items of material or equipment under the circumstances described below. To the extent possible such requests shall be made before commencement of related construction at the Site.
 - 1. Contractor shall submit sufficient information as provided below to allow Engineer to determine if the item of material or equipment proposed is functionally equivalent to that named and an acceptable substitute therefor. Engineer will not accept requests for review of proposed substitute items of material or equipment from anyone other than Contractor.
 - 2. The requirements for review by Engineer will be as set forth in Paragraph 7.05.B, as supplemented by the Specifications, and as Engineer may decide is appropriate under the circumstances.
 - 3. Contractor shall make written application to Engineer for review of a proposed substitute item of material or equipment that Contractor seeks to furnish or use. The application:
 - a. shall certify that the proposed substitute item will:
 - 1) perform adequately the functions and achieve the results called for by the general design,
 - 2) be similar in substance to that specified, and
 - 3) be suited to the same use as that specified.
 - b. will state:
 - 1) the extent, if any, to which the use of the proposed substitute item will necessitate a change in Contract Times,
 - 2) whether use of the proposed substitute item in the Work will require a change in any of the Contract Documents (or in the provisions of any other direct contract with Owner for other work on the Project) to adapt the design to the proposed substitute item, and
 - 3) whether incorporation or use of the proposed substitute item in connection with the Work is subject to payment of any license fee or royalty.
 - c. will identify:
 - 1) all variations of the proposed substitute item from that specified, and

- 2) available engineering, sales, maintenance, repair, and replacement services.
 - d. shall contain an itemized estimate of all costs or credits that will result directly or indirectly from use of such substitute item, including but not limited to changes in Contract Price, shared savings, costs of redesign, and claims of other contractors affected by any resulting change.
- B. *Engineer's Evaluation and Determination:* Engineer will be allowed a reasonable time to evaluate each substitute request, and to obtain comments and direction from Owner. Engineer may require Contractor to furnish additional data about the proposed substitute item. Engineer will be the sole judge of acceptability. No substitute will be ordered, furnished, installed, or utilized until Engineer's review is complete and Engineer determines that the proposed item is an acceptable substitute. Engineer's determination will be evidenced by a Field Order or a proposed Change Order accounting for the substitution itself and all related impacts, including changes in Contract Price or Contract Times. Engineer will advise Contractor in writing of any negative determination.
 - C. *Special Guarantee:* Owner may require Contractor to furnish at Contractor's expense a special performance guarantee or other surety with respect to any substitute.
 - D. *Reimbursement of Engineer's Cost:* Engineer will record Engineer's costs in evaluating a substitute proposed or submitted by Contractor. Whether or not Engineer approves a substitute so proposed or submitted by Contractor, Contractor shall reimburse Owner for the reasonable charges of Engineer for evaluating each such proposed substitute. Contractor shall also reimburse Owner for the reasonable charges of Engineer for making changes in the Contract Documents (or in the provisions of any other direct contract with Owner) resulting from the acceptance of each proposed substitute.
 - E. *Contractor's Expense:* Contractor shall provide all data in support of any proposed substitute at Contractor's expense.
 - F. *Effect of Engineer's Determination:* If Engineer approves the substitution request, Contractor shall execute the proposed Change Order and proceed with the substitution. The Engineer's denial of a substitution request shall be final and binding, and may not be reversed through an appeal under any provision of the Contract Documents. Contractor may challenge the scope of reimbursement costs imposed under Paragraph 7.05.D, by timely submittal of a Change Proposal.

7.06 *Concerning Subcontractors, Suppliers, and Others*

- A. Contractor may retain Subcontractors and Suppliers for the performance of parts of the Work. Such Subcontractors and Suppliers must be acceptable to Owner.
- B. Contractor shall retain specific Subcontractors, Suppliers, or other individuals or entities for the performance of designated parts of the Work if required by the Contract to do so.
- C. Subsequent to the submittal of Contractor's Bid or final negotiation of the terms of the Contract, Owner may not require Contractor to retain any Subcontractor, Supplier, or other individual or entity to furnish or perform any of the Work against which Contractor has reasonable objection.
- D. Prior to entry into any binding subcontract or purchase order, Contractor shall submit to Owner the identity of the proposed Subcontractor or Supplier (unless Owner has already deemed such proposed Subcontractor or Supplier acceptable, during the bidding process or otherwise). Such proposed Subcontractor or Supplier shall be deemed acceptable to Owner unless Owner raises a substantive, reasonable objection within five days.

- E. Owner may require the replacement of any Subcontractor, Supplier, or other individual or entity retained by Contractor to perform any part of the Work. Owner also may require Contractor to retain specific replacements; provided, however, that Owner may not require a replacement to which Contractor has a reasonable objection. If Contractor has submitted the identity of certain Subcontractors, Suppliers, or other individuals or entities for acceptance by Owner, and Owner has accepted it (either in writing or by failing to make written objection thereto), then Owner may subsequently revoke the acceptance of any such Subcontractor, Supplier, or other individual or entity so identified solely on the basis of substantive, reasonable objection after due investigation. Contractor shall submit an acceptable replacement for the rejected Subcontractor, Supplier, or other individual or entity.
- F. If Owner requires the replacement of any Subcontractor, Supplier, or other individual or entity retained by Contractor to perform any part of the Work, then Contractor shall be entitled to an adjustment in Contract Price or Contract Times, or both, with respect to the replacement; and Contractor shall initiate a Change Proposal for such adjustment within 30 days of Owner's requirement of replacement.
- G. No acceptance by Owner of any such Subcontractor, Supplier, or other individual or entity, whether initially or as a replacement, shall constitute a waiver of the right of Owner to the completion of the Work in accordance with the Contract Documents.
- H. On a monthly basis Contractor shall submit to Engineer a complete list of all Subcontractors and Suppliers having a direct contract with Contractor, and of all other Subcontractors and Suppliers known to Contractor at the time of submittal.
- I. Contractor shall be fully responsible to Owner and Engineer for all acts and omissions of the Subcontractors, Suppliers, and other individuals or entities performing or furnishing any of the Work just as Contractor is responsible for Contractor's own acts and omissions.
- J. Contractor shall be solely responsible for scheduling and coordinating the work of Subcontractors, Suppliers, and all other individuals or entities performing or furnishing any of the Work.
- K. Contractor shall restrict all Subcontractors, Suppliers, and such other individuals or entities performing or furnishing any of the Work from communicating with Engineer or Owner, except through Contractor or in case of an emergency, or as otherwise expressly allowed herein.
- L. The divisions and sections of the Specifications and the identifications of any Drawings shall not control Contractor in dividing the Work among Subcontractors or Suppliers or delineating the Work to be performed by any specific trade.
- M. All Work performed for Contractor by a Subcontractor or Supplier shall be pursuant to an appropriate contractual agreement that specifically binds the Subcontractor or Supplier to the applicable terms and conditions of the Contract Documents for the benefit of Owner and Engineer.
- N. Owner may furnish to any Subcontractor or Supplier, to the extent practicable, information about amounts paid to Contractor on account of Work performed for Contractor by the particular Subcontractor or Supplier.

- O. Nothing in the Contract Documents:
1. shall create for the benefit of any such Subcontractor, Supplier, or other individual or entity any contractual relationship between Owner or Engineer and any such Subcontractor, Supplier, or other individual or entity; nor
 2. shall create any obligation on the part of Owner or Engineer to pay or to see to the payment of any money due any such Subcontractor, Supplier, or other individual or entity except as may otherwise be required by Laws and Regulations.

7.07 *Patent Fees and Royalties*

- A. Contractor shall pay all license fees and royalties and assume all costs incident to the use in the performance of the Work or the incorporation in the Work of any invention, design, process, product, or device which is the subject of patent rights or copyrights held by others. If a particular invention, design, process, product, or device is specified in the Contract Documents for use in the performance of the Work and if, to the actual knowledge of Owner or Engineer, its use is subject to patent rights or copyrights calling for the payment of any license fee or royalty to others, the existence of such rights shall be disclosed by Owner in the Contract Documents.
- B. To the fullest extent permitted by Laws and Regulations, Owner shall indemnify and hold harmless Contractor, and its officers, directors, members, partners, employees, agents, consultants, and subcontractors from and against all claims, costs, losses, and damages (including but not limited to all fees and charges of engineers, architects, attorneys, and other professionals, and all court or arbitration or other dispute resolution costs) arising out of or relating to any infringement of patent rights or copyrights incident to the use in the performance of the Work or resulting from the incorporation in the Work of any invention, design, process, product, or device specified in the Contract Documents, but not identified as being subject to payment of any license fee or royalty to others required by patent rights or copyrights.
- C. To the fullest extent permitted by Laws and Regulations, Contractor shall indemnify and hold harmless Owner and Engineer, and the officers, directors, members, partners, employees, agents, consultants and subcontractors of each and any of them from and against all claims, costs, losses, and damages (including but not limited to all fees and charges of engineers, architects, attorneys, and other professionals and all court or arbitration or other dispute resolution costs) arising out of or relating to any infringement of patent rights or copyrights incident to the use in the performance of the Work or resulting from the incorporation in the Work of any invention, design, process, product, or device not specified in the Contract Documents.

7.08 *Permits*

- A. Unless otherwise provided in the Contract Documents, Contractor shall obtain and pay for all construction permits and licenses. Owner shall assist Contractor, when necessary, in obtaining such permits and licenses. Contractor shall pay all governmental charges and inspection fees necessary for the prosecution of the Work which are applicable at the time of the submission of Contractor's Bid (or when Contractor became bound under a negotiated contract). Owner shall pay all charges of utility owners for connections for providing permanent service to the Work

7.09 *Taxes*

- A. Contractor shall pay all sales, consumer, use, and other similar taxes required to be paid by Contractor in accordance with the Laws and Regulations of the place of the Project which are applicable during the performance of the Work.

7.10 *Laws and Regulations*

- A. Contractor shall give all notices required by and shall comply with all Laws and Regulations applicable to the performance of the Work. Except where otherwise expressly required by applicable Laws and Regulations, neither Owner nor Engineer shall be responsible for monitoring Contractor's compliance with any Laws or Regulations.
- B. If Contractor performs any Work or takes any other action knowing or having reason to know that it is contrary to Laws or Regulations, Contractor shall bear all resulting costs and losses, and shall indemnify and hold harmless Owner and Engineer, and the officers, directors, members, partners, employees, agents, consultants, and subcontractors of each and any of them from and against all claims, costs, losses, and damages (including but not limited to all fees and charges of engineers, architects, attorneys, and other professionals and all court or arbitration or other dispute resolution costs) arising out of or relating to such Work or other action. It shall not be Contractor's responsibility to make certain that the Work described in the Contract Documents is in accordance with Laws and Regulations, but this shall not relieve Contractor of Contractor's obligations under Paragraph 3.03.
- C. Owner or Contractor may give notice to the other party of any changes after the submission of Contractor's Bid (or after the date when Contractor became bound under a negotiated contract) in Laws or Regulations having an effect on the cost or time of performance of the Work, including but not limited to changes in Laws or Regulations having an effect on procuring permits and on sales, use, value-added, consumption, and other similar taxes. If Owner and Contractor are unable to agree on entitlement to or on the amount or extent, if any, of any adjustment in Contract Price or Contract Times resulting from such changes, then within 30 days of such notice Contractor may submit a Change Proposal, or Owner may initiate a Claim.

7.11 *Record Documents*

- A. Contractor shall maintain in a safe place at the Site one printed record copy of all Drawings, Specifications, Addenda, Change Orders, Work Change Directives, Field Orders, written interpretations and clarifications, and approved Shop Drawings. Contractor shall keep such record documents in good order and annotate them to show changes made during construction. These record documents, together with all approved Samples, will be available to Engineer for reference. Upon completion of the Work, Contractor shall deliver these record documents to Engineer.

7.12 *Safety and Protection*

- A. Contractor shall be solely responsible for initiating, maintaining, and supervising all safety precautions and programs in connection with the Work. Such responsibility does not relieve Subcontractors of their responsibility for the safety of persons or property in the performance of their work, nor for compliance with applicable safety Laws and Regulations. Contractor shall take all necessary precautions for the safety of, and shall provide the necessary protection to prevent damage, injury, or loss to:
 - 1. all persons on the Site or who may be affected by the Work;

2. all the Work and materials and equipment to be incorporated therein, whether in storage on or off the Site; and
 3. other property at the Site or adjacent thereto, including trees, shrubs, lawns, walks, pavements, roadways, structures, other work in progress, utilities, and Underground Facilities not designated for removal, relocation, or replacement in the course of construction.
- B. Contractor shall comply with all applicable Laws and Regulations relating to the safety of persons or property, or to the protection of persons or property from damage, injury, or loss; and shall erect and maintain all necessary safeguards for such safety and protection. Contractor shall notify Owner; the owners of adjacent property, Underground Facilities, and other utilities; and other contractors and utility owners performing work at or adjacent to the Site, when prosecution of the Work may affect them, and shall cooperate with them in the protection, removal, relocation, and replacement of their property or work in progress.
 - C. Contractor shall comply with the applicable requirements of Owner's safety programs, if any. The Supplementary Conditions identify any Owner's safety programs that are applicable to the Work.
 - D. Contractor shall inform Owner and Engineer of the specific requirements of Contractor's safety program with which Owner's and Engineer's employees and representatives must comply while at the Site.
 - E. All damage, injury, or loss to any property referred to in Paragraph 7.12.A.2 or 7.12.A.3 caused, directly or indirectly, in whole or in part, by Contractor, any Subcontractor, Supplier, or any other individual or entity directly or indirectly employed by any of them to perform any of the Work, or anyone for whose acts any of them may be liable, shall be remedied by Contractor at its expense (except damage or loss attributable to the fault of Drawings or Specifications or to the acts or omissions of Owner or Engineer or anyone employed by any of them, or anyone for whose acts any of them may be liable, and not attributable, directly or indirectly, in whole or in part, to the fault or negligence of Contractor or any Subcontractor, Supplier, or other individual or entity directly or indirectly employed by any of them).
 - F. Contractor's duties and responsibilities for safety and protection shall continue until such time as all the Work is completed and Engineer has issued a notice to Owner and Contractor in accordance with Paragraph 15.06.B that the Work is acceptable (except as otherwise expressly provided in connection with Substantial Completion).
 - G. Contractor's duties and responsibilities for safety and protection shall resume whenever Contractor or any Subcontractor or Supplier returns to the Site to fulfill warranty or correction obligations, or to conduct other tasks arising from the Contract Documents.

7.13 *Safety Representative*

- A. Contractor shall designate a qualified and experienced safety representative at the Site whose duties and responsibilities shall be the prevention of accidents and the maintaining and supervising of safety precautions and programs.

7.14 *Hazard Communication Programs*

- A. Contractor shall be responsible for coordinating any exchange of material safety data sheets or other hazard communication information required to be made available to or

exchanged between or among employers at the Site in accordance with Laws or Regulations.

7.15 *Emergencies*

- A. In emergencies affecting the safety or protection of persons or the Work or property at the Site or adjacent thereto, Contractor is obligated to act to prevent threatened damage, injury, or loss. Contractor shall give Engineer prompt written notice if Contractor believes that any significant changes in the Work or variations from the Contract Documents have been caused thereby or are required as a result thereof. If Engineer determines that a change in the Contract Documents is required because of the action taken by Contractor in response to such an emergency, a Work Change Directive or Change Order will be issued.

7.16 *Shop Drawings, Samples, and Other Submittals*

A. *Shop Drawing and Sample Submittal Requirements:*

1. Before submitting a Shop Drawing or Sample, Contractor shall have:
 - a. reviewed and coordinated the Shop Drawing or Sample with other Shop Drawings and Samples and with the requirements of the Work and the Contract Documents;
 - b. determined and verified all field measurements, quantities, dimensions, specified performance and design criteria, installation requirements, materials, catalog numbers, and similar information with respect thereto;
 - c. determined and verified the suitability of all materials and equipment offered with respect to the indicated application, fabrication, shipping, handling, storage, assembly, and installation pertaining to the performance of the Work; and
 - d. determined and verified all information relative to Contractor's responsibilities for means, methods, techniques, sequences, and procedures of construction, and safety precautions and programs incident thereto.
2. Each submittal shall bear a stamp or specific written certification that Contractor has satisfied Contractor's obligations under the Contract Documents with respect to Contractor's review of that submittal, and that Contractor approves the submittal.
3. With each submittal, Contractor shall give Engineer specific written notice of any variations that the Shop Drawing or Sample may have from the requirements of the Contract Documents. This notice shall be set forth in a written communication separate from the Shop Drawings or Sample submittal; and, in addition, in the case of Shop Drawings by a specific notation made on each Shop Drawing submitted to Engineer for review and approval of each such variation.

- B. *Submittal Procedures for Shop Drawings and Samples:* Contractor shall submit Shop Drawings and Samples to Engineer for review and approval in accordance with the accepted Schedule of Submittals. Each submittal will be identified as Engineer may require.

1. *Shop Drawings:*

- a. Contractor shall submit the number of copies required in the Specifications.
- b. Data shown on the Shop Drawings will be complete with respect to quantities, dimensions, specified performance and design criteria, materials, and similar data to show Engineer the services, materials, and equipment Contractor proposes to

provide and to enable Engineer to review the information for the limited purposes required by Paragraph 7.16.D.

2. *Samples:*
 - a. Contractor shall submit the number of Samples required in the Specifications.
 - b. Contractor shall clearly identify each Sample as to material, Supplier, pertinent data such as catalog numbers, the use for which intended and other data as Engineer may require to enable Engineer to review the submittal for the limited purposes required by Paragraph 7.16.D.
 3. Where a Shop Drawing or Sample is required by the Contract Documents or the Schedule of Submittals, any related Work performed prior to Engineer's review and approval of the pertinent submittal will be at the sole expense and responsibility of Contractor.
- C. *Other Submittals:* Contractor shall submit other submittals to Engineer in accordance with the accepted Schedule of Submittals, and pursuant to the applicable terms of the Specifications.
- D. *Engineer's Review:*
1. Engineer will provide timely review of Shop Drawings and Samples in accordance with the Schedule of Submittals acceptable to Engineer. Engineer's review and approval will be only to determine if the items covered by the submittals will, after installation or incorporation in the Work, conform to the information given in the Contract Documents and be compatible with the design concept of the completed Project as a functioning whole as indicated by the Contract Documents.
 2. Engineer's review and approval will not extend to means, methods, techniques, sequences, or procedures of construction or to safety precautions or programs incident thereto.
 3. Engineer's review and approval of a separate item as such will not indicate approval of the assembly in which the item functions.
 4. Engineer's review and approval of a Shop Drawing or Sample shall not relieve Contractor from responsibility for any variation from the requirements of the Contract Documents unless Contractor has complied with the requirements of Paragraph 7.16.A.3 and Engineer has given written approval of each such variation by specific written notation thereof incorporated in or accompanying the Shop Drawing or Sample. Engineer will document any such approved variation from the requirements of the Contract Documents in a Field Order.
 5. Engineer's review and approval of a Shop Drawing or Sample shall not relieve Contractor from responsibility for complying with the requirements of Paragraph 7.16.A and B.
 6. Engineer's review and approval of a Shop Drawing or Sample, or of a variation from the requirements of the Contract Documents, shall not, under any circumstances, change the Contract Times or Contract Price, unless such changes are included in a Change Order.
 7. Neither Engineer's receipt, review, acceptance or approval of a Shop Drawing, Sample, or other submittal shall result in such item becoming a Contract Document.

8. Contractor shall perform the Work in compliance with the requirements and commitments set forth in approved Shop Drawings and Samples, subject to the provisions of Paragraph 7.16.D.4.

E. *Resubmittal Procedures:*

1. Contractor shall make corrections required by Engineer and shall return the required number of corrected copies of Shop Drawings and submit, as required, new Samples for review and approval. Contractor shall direct specific attention in writing to revisions other than the corrections called for by Engineer on previous submittals.
2. Contractor shall furnish required submittals with sufficient information and accuracy to obtain required approval of an item with no more than three submittals. Engineer will record Engineer's time for reviewing a fourth or subsequent submittal of a Shop Drawings, sample, or other item requiring approval, and Contractor shall be responsible for Engineer's charges to Owner for such time. Owner may impose a set-off against payments due to Contractor to secure reimbursement for such charges.
3. If Contractor requests a change of a previously approved submittal item, Contractor shall be responsible for Engineer's charges to Owner for its review time, and Owner may impose a set-off against payments due to Contractor to secure reimbursement for such charges, unless the need for such change is beyond the control of Contractor.

7.17 *Contractor's General Warranty and Guarantee*

- A. Contractor warrants and guarantees to Owner that all Work will be in accordance with the Contract Documents and will not be defective. Engineer and its officers, directors, members, partners, employees, agents, consultants, and subcontractors shall be entitled to rely on Contractor's warranty and guarantee.
- B. Contractor's warranty and guarantee hereunder excludes defects or damage caused by:
 1. abuse, modification, or improper maintenance or operation by persons other than Contractor, Subcontractors, Suppliers, or any other individual or entity for whom Contractor is responsible; or
 2. normal wear and tear under normal usage.
- C. Contractor's obligation to perform and complete the Work in accordance with the Contract Documents shall be absolute. None of the following will constitute an acceptance of Work that is not in accordance with the Contract Documents or a release of Contractor's obligation to perform the Work in accordance with the Contract Documents:
 1. observations by Engineer;
 2. recommendation by Engineer or payment by Owner of any progress or final payment;
 3. the issuance of a certificate of Substantial Completion by Engineer or any payment related thereto by Owner;
 4. use or occupancy of the Work or any part thereof by Owner;
 5. any review and approval of a Shop Drawing or Sample submittal;
 6. the issuance of a notice of acceptability by Engineer;
 7. any inspection, test, or approval by others; or
 8. any correction of defective Work by Owner.

- D. If the Contract requires the Contractor to accept the assignment of a contract entered into by Owner, then the specific warranties, guarantees, and correction obligations contained in the assigned contract shall govern with respect to Contractor's performance obligations to Owner for the Work described in the assigned contract.

7.18 *Indemnification*

- A. To the fullest extent permitted by Laws and Regulations, and in addition to any other obligations of Contractor under the Contract or otherwise, Contractor shall indemnify and hold harmless Owner and Engineer, and the officers, directors, members, partners, employees, agents, consultants and subcontractors of each and any of them from and against all claims, costs, losses, and damages (including but not limited to all fees and charges of engineers, architects, attorneys, and other professionals and all court or arbitration or other dispute resolution costs) arising out of or relating to the performance of the Work, provided that any such claim, cost, loss, or damage is attributable to bodily injury, sickness, disease, or death, or to injury to or destruction of tangible property (other than the Work itself), including the loss of use resulting therefrom but only to the extent caused by any negligent act or omission of Contractor, any Subcontractor, any Supplier, or any individual or entity directly or indirectly employed by any of them to perform any of the Work or anyone for whose acts any of them may be liable.
- B. In any and all claims against Owner or Engineer or any of their officers, directors, members, partners, employees, agents, consultants, or subcontractors by any employee (or the survivor or personal representative of such employee) of Contractor, any Subcontractor, any Supplier, or any individual or entity directly or indirectly employed by any of them to perform any of the Work, or anyone for whose acts any of them may be liable, the indemnification obligation under Paragraph 7.18.A shall not be limited in any way by any limitation on the amount or type of damages, compensation, or benefits payable by or for Contractor or any such Subcontractor, Supplier, or other individual or entity under workers' compensation acts, disability benefit acts, or other employee benefit acts.
- C. The indemnification obligations of Contractor under Paragraph 7.18.A shall not extend to the liability of Engineer and Engineer's officers, directors, members, partners, employees, agents, consultants and subcontractors arising out of:
 - 1. the preparation or approval of, or the failure to prepare or approve maps, Drawings, opinions, reports, surveys, Change Orders, designs, or Specifications; or
 - 2. giving directions or instructions, or failing to give them, if that is the primary cause of the injury or damage.

7.19 *Delegation of Professional Design Services*

- A. Contractor will not be required to provide professional design services unless such services are specifically required by the Contract Documents for a portion of the Work or unless such services are required to carry out Contractor's responsibilities for construction means, methods, techniques, sequences and procedures. Contractor shall not be required to provide professional services in violation of applicable Laws and Regulations.
- B. If professional design services or certifications by a design professional related to systems, materials, or equipment are specifically required of Contractor by the Contract Documents, Owner and Engineer will specify all performance and design criteria that such services must satisfy. Contractor shall cause such services or certifications to be provided by a properly licensed professional, whose signature and seal shall appear on all drawings, calculations, specifications, certifications, and other submittals prepared by such professional. Shop

Drawings and other submittals related to the Work designed or certified by such professional, if prepared by others, shall bear such professional's written approval when submitted to Engineer.

- C. Owner and Engineer shall be entitled to rely upon the adequacy, accuracy, and completeness of the services, certifications, or approvals performed by such design professionals, provided Owner and Engineer have specified to Contractor all performance and design criteria that such services must satisfy.
- D. Pursuant to this paragraph, Engineer's review and approval of design calculations and design drawings will be only for the limited purpose of checking for conformance with performance and design criteria given and the design concept expressed in the Contract Documents. Engineer's review and approval of Shop Drawings and other submittals (except design calculations and design drawings) will be only for the purpose stated in Paragraph 7.16.D.1.
- E. Contractor shall not be responsible for the adequacy of the performance or design criteria specified by Owner or Engineer.

ARTICLE 8 – OTHER WORK AT THE SITE

8.01 *Other Work*

- A. In addition to and apart from the Work under the Contract Documents, the Owner may perform other work at or adjacent to the Site. Such other work may be performed by Owner's employees, or through contracts between the Owner and third parties. Owner may also arrange to have third-party utility owners perform work on their utilities and facilities at or adjacent to the Site.
- B. If Owner performs other work at or adjacent to the Site with Owner's employees, or through contracts for such other work, then Owner shall give Contractor written notice thereof prior to starting any such other work. If Owner has advance information regarding the start of any utility work at or adjacent to the Site, Owner shall provide such information to Contractor.
- C. Contractor shall afford each other contractor that performs such other work, each utility owner performing other work, and Owner, if Owner is performing other work with Owner's employees, proper and safe access to the Site, and provide a reasonable opportunity for the introduction and storage of materials and equipment and the execution of such other work. Contractor shall do all cutting, fitting, and patching of the Work that may be required to properly connect or otherwise make its several parts come together and properly integrate with such other work. Contractor shall not endanger any work of others by cutting, excavating, or otherwise altering such work; provided, however, that Contractor may cut or alter others' work with the written consent of Engineer and the others whose work will be affected.
- D. If the proper execution or results of any part of Contractor's Work depends upon work performed by others under this Article 8, Contractor shall inspect such other work and promptly report to Engineer in writing any delays, defects, or deficiencies in such other work that render it unavailable or unsuitable for the proper execution and results of Contractor's Work. Contractor's failure to so report will constitute an acceptance of such other work as fit and proper for integration with Contractor's Work except for latent defects and deficiencies in such other work.

8.02 *Coordination*

- A. If Owner intends to contract with others for the performance of other work at or adjacent to the Site, to perform other work at or adjacent to the Site with Owner's employees, or to arrange to have utility owners perform work at or adjacent to the Site, the following will be set forth in the Supplementary Conditions or provided to Contractor prior to the start of any such other work:
 - 1. the identity of the individual or entity that will have authority and responsibility for coordination of the activities among the various contractors;
 - 2. an itemization of the specific matters to be covered by such authority and responsibility; and
 - 3. the extent of such authority and responsibilities.
- B. Unless otherwise provided in the Supplementary Conditions, Owner shall have sole authority and responsibility for such coordination.

8.03 *Legal Relationships*

- A. If, in the course of performing other work at or adjacent to the Site for Owner, the Owner's employees, any other contractor working for Owner, or any utility owner causes damage to the Work or to the property of Contractor or its Subcontractors, or delays, disrupts, interferes with, or increases the scope or cost of the performance of the Work, through actions or inaction, then Contractor shall be entitled to an equitable adjustment in the Contract Price or the Contract Times, or both. Contractor must submit any Change Proposal seeking an equitable adjustment in the Contract Price or the Contract Times under this paragraph within 30 days of the damaging, delaying, disrupting, or interfering event. The entitlement to, and extent of, any such equitable adjustment shall take into account information (if any) regarding such other work that was provided to Contractor in the Contract Documents prior to the submittal of the Bid or the final negotiation of the terms of the Contract. When applicable, any such equitable adjustment in Contract Price shall be conditioned on Contractor assigning to Owner all Contractor's rights against such other contractor or utility owner with respect to the damage, delay, disruption, or interference that is the subject of the adjustment. Contractor's entitlement to an adjustment of the Contract Times is conditioned on such adjustment being essential to Contractor's ability to complete the Work within the Contract Times.
- B. Contractor shall take reasonable and customary measures to avoid damaging, delaying, disrupting, or interfering with the work of Owner, any other contractor, or any utility owner performing other work at or adjacent to the Site. If Contractor fails to take such measures and as a result damages, delays, disrupts, or interferes with the work of any such other contractor or utility owner, then Owner may impose a set-off against payments due to Contractor, and assign to such other contractor or utility owner the Owner's contractual rights against Contractor with respect to the breach of the obligations set forth in this paragraph.
- C. When Owner is performing other work at or adjacent to the Site with Owner's employees, Contractor shall be liable to Owner for damage to such other work, and for the reasonable direct delay, disruption, and interference costs incurred by Owner as a result of Contractor's failure to take reasonable and customary measures with respect to Owner's other work. In response to such damage, delay, disruption, or interference, Owner may impose a set-off against payments due to Contractor.

- D. If Contractor damages, delays, disrupts, or interferes with the work of any other contractor, or any utility owner performing other work at or adjacent to the Site, through Contractor's failure to take reasonable and customary measures to avoid such impacts, or if any claim arising out of Contractor's actions, inactions, or negligence in performance of the Work at or adjacent to the Site is made by any such other contractor or utility owner against Contractor, Owner, or Engineer, then Contractor shall (1) promptly attempt to settle the claim as to all parties through negotiations with such other contractor or utility owner, or otherwise resolve the claim by arbitration or other dispute resolution proceeding or at law, and (2) indemnify and hold harmless Owner and Engineer, and the officers, directors, members, partners, employees, agents, consultants and subcontractors of each and any of them from and against any such claims, and against all costs, losses, and damages (including but not limited to all fees and charges of engineers, architects, attorneys, and other professionals and all court or arbitration or other dispute resolution costs) arising out of or relating to such damage, delay, disruption, or interference.

ARTICLE 9 – OWNER'S RESPONSIBILITIES

9.01 Communications to Contractor

- A. Except as otherwise provided in these General Conditions, Owner shall issue all communications to Contractor through Engineer.

9.02 Replacement of Engineer

- A. Owner may at its discretion appoint an engineer to replace Engineer, provided Contractor makes no reasonable objection to the replacement engineer. The replacement engineer's status under the Contract Documents shall be that of the former Engineer.

9.03 Furnish Data

- A. Owner shall promptly furnish the data required of Owner under the Contract Documents.

9.04 Pay When Due

- A. Owner shall make payments to Contractor when they are due as provided in the Agreement.

9.05 Lands and Easements; Reports, Tests, and Drawings

- A. Owner's duties with respect to providing lands and easements are set forth in Paragraph 5.01.
- B. Owner's duties with respect to providing engineering surveys to establish reference points are set forth in Paragraph 4.03.
- C. Article 5 refers to Owner's identifying and making available to Contractor copies of reports of explorations and tests of conditions at the Site, and drawings of physical conditions relating to existing surface or subsurface structures at the Site.

9.06 Insurance

- A. Owner's responsibilities, if any, with respect to purchasing and maintaining liability and property insurance are set forth in Article 6.

9.07 Change Orders

- A. Owner's responsibilities with respect to Change Orders are set forth in Article 11.

9.08 *Inspections, Tests, and Approvals*

- A. Owner's responsibility with respect to certain inspections, tests, and approvals is set forth in Paragraph 14.02.B.

9.09 *Limitations on Owner's Responsibilities*

- A. The Owner shall not supervise, direct, or have control or authority over, nor be responsible for, Contractor's means, methods, techniques, sequences, or procedures of construction, or the safety precautions and programs incident thereto, or for any failure of Contractor to comply with Laws and Regulations applicable to the performance of the Work. Owner will not be responsible for Contractor's failure to perform the Work in accordance with the Contract Documents.

9.10 *Undisclosed Hazardous Environmental Condition*

- A. Owner's responsibility in respect to an undisclosed Hazardous Environmental Condition is set forth in Paragraph 5.06.

9.11 *Evidence of Financial Arrangements*

- A. Upon request of Contractor, Owner shall furnish Contractor reasonable evidence that financial arrangements have been made to satisfy Owner's obligations under the Contract Documents (including obligations under proposed changes in the Work).

9.12 *Safety Programs*

- A. While at the Site, Owner's employees and representatives shall comply with the specific applicable requirements of Contractor's safety programs of which Owner has been informed.
- B. Owner shall furnish copies of any applicable Owner safety programs to Contractor.

ARTICLE 10 – ENGINEER'S STATUS DURING CONSTRUCTION

10.01 *Owner's Representative*

- A. Engineer will be Owner's representative during the construction period. The duties and responsibilities and the limitations of authority of Engineer as Owner's representative during construction are set forth in the Contract.

10.02 *Visits to Site*

- A. Engineer will make visits to the Site at intervals appropriate to the various stages of construction as Engineer deems necessary in order to observe as an experienced and qualified design professional the progress that has been made and the quality of the various aspects of Contractor's executed Work. Based on information obtained during such visits and observations, Engineer, for the benefit of Owner, will determine, in general, if the Work is proceeding in accordance with the Contract Documents. Engineer will not be required to make exhaustive or continuous inspections on the Site to check the quality or quantity of the Work. Engineer's efforts will be directed toward providing for Owner a greater degree of confidence that the completed Work will conform generally to the Contract Documents. On the basis of such visits and observations, Engineer will keep Owner informed of the progress of the Work and will endeavor to guard Owner against defective Work.
- B. Engineer's visits and observations are subject to all the limitations on Engineer's authority and responsibility set forth in Paragraph 10.08. Particularly, but without limitation, during

or as a result of Engineer's visits or observations of Contractor's Work, Engineer will not supervise, direct, control, or have authority over or be responsible for Contractor's means, methods, techniques, sequences, or procedures of construction, or the safety precautions and programs incident thereto, or for any failure of Contractor to comply with Laws and Regulations applicable to the performance of the Work.

10.03 *Project Representative*

- A. If Owner and Engineer have agreed that Engineer will furnish a Resident Project Representative to represent Engineer at the Site and assist Engineer in observing the progress and quality of the Work, then the authority and responsibilities of any such Resident Project Representative will be as provided in the Supplementary Conditions, and limitations on the responsibilities thereof will be as provided in Paragraph 10.08. If Owner designates another representative or agent to represent Owner at the Site who is not Engineer's consultant, agent, or employee, the responsibilities and authority and limitations thereon of such other individual or entity will be as provided in the Supplementary Conditions.

10.04 *Rejecting Defective Work*

- A. Engineer has the authority to reject Work in accordance with Article 14.

10.05 *Shop Drawings, Change Orders and Payments*

- A. Engineer's authority, and limitations thereof, as to Shop Drawings and Samples, are set forth in Paragraph 7.16.
- B. Engineer's authority, and limitations thereof, as to design calculations and design drawings submitted in response to a delegation of professional design services, if any, are set forth in Paragraph 7.19.
- C. Engineer's authority as to Change Orders is set forth in Article 11.
- D. Engineer's authority as to Applications for Payment is set forth in Article 15.

10.06 *Determinations for Unit Price Work*

- A. Engineer will determine the actual quantities and classifications of Unit Price Work performed by Contractor as set forth in Paragraph 13.03.

10.07 *Decisions on Requirements of Contract Documents and Acceptability of Work*

- A. Engineer will render decisions regarding the requirements of the Contract Documents, and judge the acceptability of the Work, pursuant to the specific procedures set forth herein for initial interpretations, Change Proposals, and acceptance of the Work. In rendering such decisions and judgments, Engineer will not show partiality to Owner or Contractor, and will not be liable to Owner, Contractor, or others in connection with any proceedings, interpretations, decisions, or judgments conducted or rendered in good faith.

10.08 *Limitations on Engineer's Authority and Responsibilities*

- A. Neither Engineer's authority or responsibility under this Article 10 or under any other provision of the Contract, nor any decision made by Engineer in good faith either to exercise or not exercise such authority or responsibility or the undertaking, exercise, or performance of any authority or responsibility by Engineer, shall create, impose, or give rise to any duty in contract, tort, or otherwise owed by Engineer to Contractor, any Subcontractor, any Supplier, any other individual or entity, or to any surety for or employee or agent of any of them.

- B. Engineer will not supervise, direct, control, or have authority over or be responsible for Contractor's means, methods, techniques, sequences, or procedures of construction, or the safety precautions and programs incident thereto, or for any failure of Contractor to comply with Laws and Regulations applicable to the performance of the Work. Engineer will not be responsible for Contractor's failure to perform the Work in accordance with the Contract Documents.
- C. Engineer will not be responsible for the acts or omissions of Contractor or of any Subcontractor, any Supplier, or of any other individual or entity performing any of the Work.
- D. Engineer's review of the final Application for Payment and accompanying documentation and all maintenance and operating instructions, schedules, guarantees, bonds, certificates of inspection, tests and approvals, and other documentation required to be delivered by Paragraph 15.06.A will only be to determine generally that their content complies with the requirements of, and in the case of certificates of inspections, tests, and approvals, that the results certified indicate compliance with the Contract Documents.
- E. The limitations upon authority and responsibility set forth in this Paragraph 10.08 shall also apply to the Resident Project Representative, if any.

10.09 *Compliance with Safety Program*

- A. While at the Site, Engineer's employees and representatives will comply with the specific applicable requirements of Owner's and Contractor's safety programs (if any) of which Engineer has been informed.

ARTICLE 11 – AMENDING THE CONTRACT DOCUMENTS; CHANGES IN THE WORK

11.01 *Amending and Supplementing Contract Documents*

- A. The Contract Documents may be amended or supplemented by a Change Order, a Work Change Directive, or a Field Order.
 1. *Change Orders:*
 - a. If an amendment or supplement to the Contract Documents includes a change in the Contract Price or the Contract Times, such amendment or supplement must be set forth in a Change Order. A Change Order also may be used to establish amendments and supplements of the Contract Documents that do not affect the Contract Price or Contract Times.
 - b. Owner and Contractor may amend those terms and conditions of the Contract Documents that do not involve (1) the performance or acceptability of the Work, (2) the design (as set forth in the Drawings, Specifications, or otherwise), or (3) other engineering or technical matters, without the recommendation of the Engineer. Such an amendment shall be set forth in a Change Order.
 2. *Work Change Directives:* A Work Change Directive will not change the Contract Price or the Contract Times but is evidence that the parties expect that the modification ordered or documented by a Work Change Directive will be incorporated in a subsequently issued Change Order, following negotiations by the parties as to the Work Change Directive's effect, if any, on the Contract Price and Contract Times; or, if negotiations are unsuccessful, by a determination under the terms of the Contract Documents governing adjustments, expressly including Paragraph 11.04 regarding change of Contract Price. Contractor must submit any Change Proposal seeking an

adjustment of the Contract Price or the Contract Times, or both, no later than 30 days after the completion of the Work set out in the Work Change Directive. Owner must submit any Claim seeking an adjustment of the Contract Price or the Contract Times, or both, no later than 60 days after issuance of the Work Change Directive.

3. *Field Orders*: Engineer may authorize minor changes in the Work if the changes do not involve an adjustment in the Contract Price or the Contract Times and are compatible with the design concept of the completed Project as a functioning whole as indicated by the Contract Documents. Such changes will be accomplished by a Field Order and will be binding on Owner and also on Contractor, which shall perform the Work involved promptly. If Contractor believes that a Field Order justifies an adjustment in the Contract Price or Contract Times, or both, then before proceeding with the Work at issue, Contractor shall submit a Change Proposal as provided herein.

11.02 *Owner-Authorized Changes in the Work*

- A. Without invalidating the Contract and without notice to any surety, Owner may, at any time or from time to time, order additions, deletions, or revisions in the Work. Such changes shall be supported by Engineer's recommendation, to the extent the change involves the design (as set forth in the Drawings, Specifications, or otherwise), or other engineering or technical matters. Such changes may be accomplished by a Change Order, if Owner and Contractor have agreed as to the effect, if any, of the changes on Contract Times or Contract Price; or by a Work Change Directive. Upon receipt of any such document, Contractor shall promptly proceed with the Work involved; or, in the case of a deletion in the Work, promptly cease construction activities with respect to such deleted Work. Added or revised Work shall be performed under the applicable conditions of the Contract Documents. Nothing in this paragraph shall obligate Contractor to undertake work that Contractor reasonably concludes cannot be performed in a manner consistent with Contractor's safety obligations under the Contract Documents or Laws and Regulations.

11.03 *Unauthorized Changes in the Work*

- A. Contractor shall not be entitled to an increase in the Contract Price or an extension of the Contract Times with respect to any work performed that is not required by the Contract Documents, as amended, modified, or supplemented, except in the case of an emergency as provided in Paragraph 7.15 or in the case of uncovering Work as provided in Paragraph 14.05.

11.04 *Change of Contract Price*

- A. The Contract Price may only be changed by a Change Order. Any Change Proposal for an adjustment in the Contract Price shall comply with the provisions of Paragraph 11.06. Any Claim for an adjustment of Contract Price shall comply with the provisions of Article 12.
- B. An adjustment in the Contract Price will be determined as follows:
 1. where the Work involved is covered by unit prices contained in the Contract Documents, then by application of such unit prices to the quantities of the items involved (subject to the provisions of Paragraph 13.03); or
 2. where the Work involved is not covered by unit prices contained in the Contract Documents, then by a mutually agreed lump sum (which may include an allowance for overhead and profit not necessarily in accordance with Paragraph 11.04.C.2); or
 3. where the Work involved is not covered by unit prices contained in the Contract Documents and the parties do not reach mutual agreement to a lump sum, then on

the basis of the Cost of the Work (determined as provided in Paragraph 13.01) plus a Contractor's fee for overhead and profit (determined as provided in Paragraph 11.04.C).

- C. *Contractor's Fee*: When applicable, the Contractor's fee for overhead and profit shall be determined as follows:
1. a mutually acceptable fixed fee; or
 2. if a fixed fee is not agreed upon, then a fee based on the following percentages of the various portions of the Cost of the Work:
 - a. for costs incurred under Paragraphs 13.01.B.1 and 13.01.B.2, the Contractor's fee shall be 15 percent;
 - b. for costs incurred under Paragraph 13.01.B.3, the Contractor's fee shall be five percent;
 - c. where one or more tiers of subcontracts are on the basis of Cost of the Work plus a fee and no fixed fee is agreed upon, the intent of Paragraphs 11.01.C.2.a and 11.01.C.2.b is that the Contractor's fee shall be based on: (1) a fee of 15 percent of the costs incurred under Paragraphs 13.01.A.1 and 13.01.A.2 by the Subcontractor that actually performs the Work, at whatever tier, and (2) with respect to Contractor itself and to any Subcontractors of a tier higher than that of the Subcontractor that actually performs the Work, a fee of five percent of the amount (fee plus underlying costs incurred) attributable to the next lower tier Subcontractor; provided, however, that for any such subcontracted work the maximum total fee to be paid by Owner shall be no greater than 27 percent of the costs incurred by the Subcontractor that actually performs the work;
 - d. no fee shall be payable on the basis of costs itemized under Paragraphs 13.01.B.4, 13.01.B.5, and 13.01.C;
 - e. the amount of credit to be allowed by Contractor to Owner for any change which results in a net decrease in cost will be the amount of the actual net decrease in cost plus a deduction in Contractor's fee by an amount equal to five percent of such net decrease; and
 - f. when both additions and credits are involved in any one change, the adjustment in Contractor's fee shall be computed on the basis of the net change in accordance with Paragraphs 11.04.C.2.a through 11.04.C.2.e, inclusive.

11.05 *Change of Contract Times*

- A. The Contract Times may only be changed by a Change Order. Any Change Proposal for an adjustment in the Contract Times shall comply with the provisions of Paragraph 11.06. Any Claim for an adjustment in the Contract Times shall comply with the provisions of Article 12.
- B. An adjustment of the Contract Times shall be subject to the limitations set forth in Paragraph 4.05, concerning delays in Contractor's progress.

11.06 *Change Proposals*

- A. Contractor shall submit a Change Proposal to Engineer to request an adjustment in the Contract Times or Contract Price; appeal an initial decision by Engineer concerning the requirements of the Contract Documents or relating to the acceptability of the Work under the Contract Documents; contest a set-off against payment due; or seek other relief under

the Contract. The Change Proposal shall specify any proposed change in Contract Times or Contract Price, or both, or other proposed relief, and explain the reason for the proposed change, with citations to any governing or applicable provisions of the Contract Documents.

1. *Procedures:* Contractor shall submit each Change Proposal to Engineer promptly (but in no event later than 30 days) after the start of the event giving rise thereto, or after such initial decision. The Contractor shall submit supporting data, including the proposed change in Contract Price or Contract Time (if any), to the Engineer and Owner within 15 days after the submittal of the Change Proposal. The supporting data shall be accompanied by a written statement that the supporting data are accurate and complete, and that any requested time or price adjustment is the entire adjustment to which Contractor believes it is entitled as a result of said event. Engineer will advise Owner regarding the Change Proposal, and consider any comments or response from Owner regarding the Change Proposal.
 2. *Engineer's Action:* Engineer will review each Change Proposal and, within 30 days after receipt of the Contractor's supporting data, either deny the Change Proposal in whole, approve it in whole, or deny it in part and approve it in part. Such actions shall be in writing, with a copy provided to Owner and Contractor. If Engineer does not take action on the Change Proposal within 30 days, then either Owner or Contractor may at any time thereafter submit a letter to the other party indicating that as a result of Engineer's inaction the Change Proposal is deemed denied, thereby commencing the time for appeal of the denial under Article 12.
 3. *Binding Decision:* Engineer's decision will be final and binding upon Owner and Contractor, unless Owner or Contractor appeals the decision by filing a Claim under Article 12.
- B. *Resolution of Certain Change Proposals:* If the Change Proposal does not involve the design (as set forth in the Drawings, Specifications, or otherwise), the acceptability of the Work, or other engineering or technical matters, then Engineer will notify the parties that the Engineer is unable to resolve the Change Proposal. For purposes of further resolution of such a Change Proposal, such notice shall be deemed a denial, and Contractor may choose to seek resolution under the terms of Article 12.

11.07 Execution of Change Orders

- A. Owner and Contractor shall execute appropriate Change Orders covering:
1. changes in the Contract Price or Contract Times which are agreed to by the parties, including any undisputed sum or amount of time for Work actually performed in accordance with a Work Change Directive;
 2. changes in Contract Price resulting from an Owner set-off, unless Contractor has duly contested such set-off;
 3. changes in the Work which are: (a) ordered by Owner pursuant to Paragraph 11.02, (b) required because of Owner's acceptance of defective Work under Paragraph 14.04 or Owner's correction of defective Work under Paragraph 14.07, or (c) agreed to by the parties, subject to the need for Engineer's recommendation if the change in the Work involves the design (as set forth in the Drawings, Specifications, or otherwise), or other engineering or technical matters; and
 4. changes in the Contract Price or Contract Times, or other changes, which embody the substance of any final and binding results under Paragraph 11.06, or Article 12.

- B. If Owner or Contractor refuses to execute a Change Order that is required to be executed under the terms of this Paragraph 11.07, it shall be deemed to be of full force and effect, as if fully executed.

11.08 *Notification to Surety*

- A. If the provisions of any bond require notice to be given to a surety of any change affecting the general scope of the Work or the provisions of the Contract Documents (including, but not limited to, Contract Price or Contract Times), the giving of any such notice will be Contractor's responsibility. The amount of each applicable bond will be adjusted to reflect the effect of any such change.

ARTICLE 12 – CLAIMS

12.01 *Claims*

- A. *Claims Process:* The following disputes between Owner and Contractor shall be submitted to the Claims process set forth in this Article:
 - 1. Appeals by Owner or Contractor of Engineer's decisions regarding Change Proposals;
 - 2. Owner demands for adjustments in the Contract Price or Contract Times, or other relief under the Contract Documents; and
 - 3. Disputes that Engineer has been unable to address because they do not involve the design (as set forth in the Drawings, Specifications, or otherwise), the acceptability of the Work, or other engineering or technical matters.
- B. *Submittal of Claim:* The party submitting a Claim shall deliver it directly to the other party to the Contract promptly (but in no event later than 30 days) after the start of the event giving rise thereto; in the case of appeals regarding Change Proposals within 30 days of the decision under appeal. The party submitting the Claim shall also furnish a copy to the Engineer, for its information only. The responsibility to substantiate a Claim shall rest with the party making the Claim. In the case of a Claim by Contractor seeking an increase in the Contract Times or Contract Price, or both, Contractor shall certify that the Claim is made in good faith, that the supporting data are accurate and complete, and that to the best of Contractor's knowledge and belief the amount of time or money requested accurately reflects the full amount to which Contractor is entitled.
- C. *Review and Resolution:* The party receiving a Claim shall review it thoroughly, giving full consideration to its merits. The two parties shall seek to resolve the Claim through the exchange of information and direct negotiations. The parties may extend the time for resolving the Claim by mutual agreement. All actions taken on a Claim shall be stated in writing and submitted to the other party, with a copy to Engineer.
- D. *Mediation:*
 - 1. At any time after initiation of a Claim, Owner and Contractor may mutually agree to mediation of the underlying dispute. The agreement to mediate shall stay the Claim submittal and response process.
 - 2. If Owner and Contractor agree to mediation, then after 60 days from such agreement, either Owner or Contractor may unilaterally terminate the mediation process, and the Claim submittal and decision process shall resume as of the date of the termination. If the mediation proceeds but is unsuccessful in resolving the dispute, the Claim

submittal and decision process shall resume as of the date of the conclusion of the mediation, as determined by the mediator.

3. Owner and Contractor shall each pay one-half of the mediator's fees and costs.
- E. *Partial Approval*: If the party receiving a Claim approves the Claim in part and denies it in part, such action shall be final and binding unless within 30 days of such action the other party invokes the procedure set forth in Article 17 for final resolution of disputes.
- F. *Denial of Claim*: If efforts to resolve a Claim are not successful, the party receiving the Claim may deny it by giving written notice of denial to the other party. If the receiving party does not take action on the Claim within 90 days, then either Owner or Contractor may at any time thereafter submit a letter to the other party indicating that as a result of the inaction, the Claim is deemed denied, thereby commencing the time for appeal of the denial. A denial of the Claim shall be final and binding unless within 30 days of the denial the other party invokes the procedure set forth in Article 17 for the final resolution of disputes.
- G. *Final and Binding Results*: If the parties reach a mutual agreement regarding a Claim, whether through approval of the Claim, direct negotiations, mediation, or otherwise; or if a Claim is approved in part and denied in part, or denied in full, and such actions become final and binding; then the results of the agreement or action on the Claim shall be incorporated in a Change Order to the extent they affect the Contract, including the Work, the Contract Times, or the Contract Price.

ARTICLE 13 – COST OF THE WORK; ALLOWANCES; UNIT PRICE WORK

13.01 *Cost of the Work*

- A. *Purposes for Determination of Cost of the Work*: The term Cost of the Work means the sum of all costs necessary for the proper performance of the Work at issue, as further defined below. The provisions of this Paragraph 13.01 are used for two distinct purposes:
 1. To determine Cost of the Work when Cost of the Work is a component of the Contract Price, under cost-plus-fee, time-and-materials, or other cost-based terms; or
 2. To determine the value of a Change Order, Change Proposal, Claim, set-off, or other adjustment in Contract Price. When the value of any such adjustment is determined on the basis of Cost of the Work, Contractor is entitled only to those additional or incremental costs required because of the change in the Work or because of the event giving rise to the adjustment.
- B. *Costs Included*: Except as otherwise may be agreed to in writing by Owner, costs included in the Cost of the Work shall be in amounts no higher than those prevailing in the locality of the Project, shall not include any of the costs itemized in Paragraph 13.01.C, and shall include only the following items:
 1. Payroll costs for employees in the direct employ of Contractor in the performance of the Work under schedules of job classifications agreed upon by Owner and Contractor. Such employees shall include, without limitation, superintendents, foremen, and other personnel employed full time on the Work. Payroll costs for employees not employed full time on the Work shall be apportioned on the basis of their time spent on the Work. Payroll costs shall include, but not be limited to, salaries and wages plus the cost of fringe benefits, which shall include social security contributions, unemployment, excise, and payroll taxes, workers' compensation, health and retirement benefits, bonuses, sick leave, and vacation and holiday pay applicable

thereto. The expenses of performing Work outside of regular working hours, on Saturday, Sunday, or legal holidays, shall be included in the above to the extent authorized by Owner.

2. Cost of all materials and equipment furnished and incorporated in the Work, including costs of transportation and storage thereof, and Suppliers' field services required in connection therewith. All cash discounts shall accrue to Contractor unless Owner deposits funds with Contractor with which to make payments, in which case the cash discounts shall accrue to Owner. All trade discounts, rebates, and refunds and returns from sale of surplus materials and equipment shall accrue to Owner, and Contractor shall make provisions so that they may be obtained.
3. Payments made by Contractor to Subcontractors for Work performed by Subcontractors. If required by Owner, Contractor shall obtain competitive bids from subcontractors acceptable to Owner and Contractor and shall deliver such bids to Owner, who will then determine, with the advice of Engineer, which bids, if any, will be acceptable. If any subcontract provides that the Subcontractor is to be paid on the basis of Cost of the Work plus a fee, the Subcontractor's Cost of the Work and fee shall be determined in the same manner as Contractor's Cost of the Work and fee as provided in this Paragraph 13.01.
4. Costs of special consultants (including but not limited to engineers, architects, testing laboratories, surveyors, attorneys, and accountants) employed for services specifically related to the Work.
5. Supplemental costs including the following:
 - a. The proportion of necessary transportation, travel, and subsistence expenses of Contractor's employees incurred in discharge of duties connected with the Work.
 - b. Cost, including transportation and maintenance, of all materials, supplies, equipment, machinery, appliances, office, and temporary facilities at the Site, and hand tools not owned by the workers, which are consumed in the performance of the Work, and cost, less market value, of such items used but not consumed which remain the property of Contractor.
 - c. Rentals of all construction equipment and machinery, and the parts thereof, whether rented from Contractor or others in accordance with rental agreements approved by Owner with the advice of Engineer, and the costs of transportation, loading, unloading, assembly, dismantling, and removal thereof. All such costs shall be in accordance with the terms of said rental agreements. The rental of any such equipment, machinery, or parts shall cease when the use thereof is no longer necessary for the Work.
 - d. Sales, consumer, use, and other similar taxes related to the Work, and for which Contractor is liable, as imposed by Laws and Regulations.
 - e. Deposits lost for causes other than negligence of Contractor, any Subcontractor, or anyone directly or indirectly employed by any of them or for whose acts any of them may be liable, and royalty payments and fees for permits and licenses.
 - f. Losses and damages (and related expenses) caused by damage to the Work, not compensated by insurance or otherwise, sustained by Contractor in connection with the performance of the Work (except losses and damages within the deductible amounts of property insurance established in accordance with Paragraph 6.05), provided such losses and damages have resulted from causes

other than the negligence of Contractor, any Subcontractor, or anyone directly or indirectly employed by any of them or for whose acts any of them may be liable. Such losses shall include settlements made with the written consent and approval of Owner. No such losses, damages, and expenses shall be included in the Cost of the Work for the purpose of determining Contractor's fee.

- g. The cost of utilities, fuel, and sanitary facilities at the Site.
- h. Minor expenses such as communication service at the Site, express and courier services, and similar petty cash items in connection with the Work.
- i. The costs of premiums for all bonds and insurance that Contractor is required by the Contract Documents to purchase and maintain.

C. *Costs Excluded:* The term Cost of the Work shall not include any of the following items:

- 1. Payroll costs and other compensation of Contractor's officers, executives, principals (of partnerships and sole proprietorships), general managers, safety managers, engineers, architects, estimators, attorneys, auditors, accountants, purchasing and contracting agents, expeditors, timekeepers, clerks, and other personnel employed by Contractor, whether at the Site or in Contractor's principal or branch office for general administration of the Work and not specifically included in the agreed upon schedule of job classifications referred to in Paragraph 13.01.B.1 or specifically covered by Paragraph 13.01.B.4. The payroll costs and other compensation excluded here are to be considered administrative costs covered by the Contractor's fee.
- 2. Expenses of Contractor's principal and branch offices other than Contractor's office at the Site.
- 3. Any part of Contractor's capital expenses, including interest on Contractor's capital employed for the Work and charges against Contractor for delinquent payments.
- 4. Costs due to the negligence of Contractor, any Subcontractor, or anyone directly or indirectly employed by any of them or for whose acts any of them may be liable, including but not limited to, the correction of defective Work, disposal of materials or equipment wrongly supplied, and making good any damage to property.
- 5. Other overhead or general expense costs of any kind and the costs of any item not specifically and expressly included in Paragraph 13.01.B.

D. *Contractor's Fee:* When the Work as a whole is performed on the basis of cost-plus, Contractor's fee shall be determined as set forth in the Agreement. When the value of any Work covered by a Change Order, Change Proposal, Claim, set-off, or other adjustment in Contract Price is determined on the basis of Cost of the Work, Contractor's fee shall be determined as set forth in Paragraph 11.04.C.

E. *Documentation:* Whenever the Cost of the Work for any purpose is to be determined pursuant to this Article 13, Contractor will establish and maintain records thereof in accordance with generally accepted accounting practices and submit in a form acceptable to Engineer an itemized cost breakdown together with supporting data.

13.02 Allowances

- A. It is understood that Contractor has included in the Contract Price all allowances so named in the Contract Documents and shall cause the Work so covered to be performed for such sums and by such persons or entities as may be acceptable to Owner and Engineer.

- B. *Cash Allowances*: Contractor agrees that:
 - 1. the cash allowances include the cost to Contractor (less any applicable trade discounts) of materials and equipment required by the allowances to be delivered at the Site, and all applicable taxes; and
 - 2. Contractor's costs for unloading and handling on the Site, labor, installation, overhead, profit, and other expenses contemplated for the cash allowances have been included in the Contract Price and not in the allowances, and no demand for additional payment on account of any of the foregoing will be valid.
- C. *Contingency Allowance*: Contractor agrees that a contingency allowance, if any, is for the sole use of Owner to cover unanticipated costs.
- D. Prior to final payment, an appropriate Change Order will be issued as recommended by Engineer to reflect actual amounts due Contractor on account of Work covered by allowances, and the Contract Price shall be correspondingly adjusted.

13.03 *Unit Price Work*

- A. Where the Contract Documents provide that all or part of the Work is to be Unit Price Work, initially the Contract Price will be deemed to include for all Unit Price Work an amount equal to the sum of the unit price for each separately identified item of Unit Price Work times the estimated quantity of each item as indicated in the Agreement.
- B. The estimated quantities of items of Unit Price Work are not guaranteed and are solely for the purpose of comparison of Bids and determining an initial Contract Price. Payments to Contractor for Unit Price Work will be based on actual quantities.
- C. Each unit price will be deemed to include an amount considered by Contractor to be adequate to cover Contractor's overhead and profit for each separately identified item.
- D. Engineer will determine the actual quantities and classifications of Unit Price Work performed by Contractor. Engineer will review with Contractor the Engineer's preliminary determinations on such matters before rendering a written decision thereon (by recommendation of an Application for Payment or otherwise). Engineer's written decision thereon will be final and binding (except as modified by Engineer to reflect changed factual conditions or more accurate data) upon Owner and Contractor, subject to the provisions of the following paragraph.
- E. Within 30 days of Engineer's written decision under the preceding paragraph, Contractor may submit a Change Proposal, or Owner may file a Claim, seeking an adjustment in the Contract Price if:
 - 1. the quantity of any item of Unit Price Work performed by Contractor differs materially and significantly from the estimated quantity of such item indicated in the Agreement;
 - 2. there is no corresponding adjustment with respect to any other item of Work; and
 - 3. Contractor believes that it is entitled to an increase in Contract Price as a result of having incurred additional expense or Owner believes that Owner is entitled to a decrease in Contract Price, and the parties are unable to agree as to the amount of any such increase or decrease.

ARTICLE 14 – TESTS AND INSPECTIONS; CORRECTION, REMOVAL OR ACCEPTANCE OF DEFECTIVE WORK

14.01 *Access to Work*

- A. Owner, Engineer, their consultants and other representatives and personnel of Owner, independent testing laboratories, and authorities having jurisdiction will have access to the Site and the Work at reasonable times for their observation, inspection, and testing. Contractor shall provide them proper and safe conditions for such access and advise them of Contractor's safety procedures and programs so that they may comply therewith as applicable.

14.02 *Tests, Inspections, and Approvals*

- A. Contractor shall give Engineer timely notice of readiness of the Work (or specific parts thereof) for all required inspections and tests, and shall cooperate with inspection and testing personnel to facilitate required inspections and tests.
- B. Owner shall retain and pay for the services of an independent inspector, testing laboratory, or other qualified individual or entity to perform all inspections and tests expressly required by the Contract Documents to be furnished and paid for by Owner, except that costs incurred in connection with tests or inspections of covered Work shall be governed by the provisions of Paragraph 14.05.
- C. If Laws or Regulations of any public body having jurisdiction require any Work (or part thereof) specifically to be inspected, tested, or approved by an employee or other representative of such public body, Contractor shall assume full responsibility for arranging and obtaining such inspections, tests, or approvals, pay all costs in connection therewith, and furnish Engineer the required certificates of inspection or approval.
- D. Contractor shall be responsible for arranging, obtaining, and paying for all inspections and tests required:
 - 1. by the Contract Documents, unless the Contract Documents expressly allocate responsibility for a specific inspection or test to Owner;
 - 2. to attain Owner's and Engineer's acceptance of materials or equipment to be incorporated in the Work;
 - 3. by manufacturers of equipment furnished under the Contract Documents;
 - 4. for testing, adjusting, and balancing of mechanical, electrical, and other equipment to be incorporated into the Work; and
 - 5. for acceptance of materials, mix designs, or equipment submitted for approval prior to Contractor's purchase thereof for incorporation in the Work.

Such inspections and tests shall be performed by independent inspectors, testing laboratories, or other qualified individuals or entities acceptable to Owner and Engineer.

- E. If the Contract Documents require the Work (or part thereof) to be approved by Owner, Engineer, or another designated individual or entity, then Contractor shall assume full responsibility for arranging and obtaining such approvals.
- F. If any Work (or the work of others) that is to be inspected, tested, or approved is covered by Contractor without written concurrence of Engineer, Contractor shall, if requested by Engineer, uncover such Work for observation. Such uncovering shall be at Contractor's expense unless Contractor had given Engineer timely notice of Contractor's intention to

cover the same and Engineer had not acted with reasonable promptness in response to such notice.

14.03 *Defective Work*

- A. *Contractor's Obligation:* It is Contractor's obligation to assure that the Work is not defective.
- B. *Engineer's Authority:* Engineer has the authority to determine whether Work is defective, and to reject defective Work.
- C. *Notice of Defects:* Prompt notice of all defective Work of which Owner or Engineer has actual knowledge will be given to Contractor.
- D. *Correction, or Removal and Replacement:* Promptly after receipt of written notice of defective Work, Contractor shall correct all such defective Work, whether or not fabricated, installed, or completed, or, if Engineer has rejected the defective Work, remove it from the Project and replace it with Work that is not defective.
- E. *Preservation of Warranties:* When correcting defective Work, Contractor shall take no action that would void or otherwise impair Owner's special warranty and guarantee, if any, on said Work.
- F. *Costs and Damages:* In addition to its correction, removal, and replacement obligations with respect to defective Work, Contractor shall pay all claims, costs, losses, and damages arising out of or relating to defective Work, including but not limited to the cost of the inspection, testing, correction, removal, replacement, or reconstruction of such defective Work, fines levied against Owner by governmental authorities because the Work is defective, and the costs of repair or replacement of work of others resulting from defective Work. Prior to final payment, if Owner and Contractor are unable to agree as to the measure of such claims, costs, losses, and damages resulting from defective Work, then Owner may impose a reasonable set-off against payments due under Article 15.

14.04 *Acceptance of Defective Work*

- A. If, instead of requiring correction or removal and replacement of defective Work, Owner prefers to accept it, Owner may do so (subject, if such acceptance occurs prior to final payment, to Engineer's confirmation that such acceptance is in general accord with the design intent and applicable engineering principles, and will not endanger public safety). Contractor shall pay all claims, costs, losses, and damages attributable to Owner's evaluation of and determination to accept such defective Work (such costs to be approved by Engineer as to reasonableness), and for the diminished value of the Work to the extent not otherwise paid by Contractor. If any such acceptance occurs prior to final payment, the necessary revisions in the Contract Documents with respect to the Work shall be incorporated in a Change Order. If the parties are unable to agree as to the decrease in the Contract Price, reflecting the diminished value of Work so accepted, then Owner may impose a reasonable set-off against payments due under Article 15. If the acceptance of defective Work occurs after final payment, Contractor shall pay an appropriate amount to Owner.

14.05 *Uncovering Work*

- A. Engineer has the authority to require special inspection or testing of the Work, whether or not the Work is fabricated, installed, or completed.

- B. If any Work is covered contrary to the written request of Engineer, then Contractor shall, if requested by Engineer, uncover such Work for Engineer's observation, and then replace the covering, all at Contractor's expense.
- C. If Engineer considers it necessary or advisable that covered Work be observed by Engineer or inspected or tested by others, then Contractor, at Engineer's request, shall uncover, expose, or otherwise make available for observation, inspection, or testing as Engineer may require, that portion of the Work in question, and provide all necessary labor, material, and equipment.
 - 1. If it is found that the uncovered Work is defective, Contractor shall be responsible for all claims, costs, losses, and damages arising out of or relating to such uncovering, exposure, observation, inspection, and testing, and of satisfactory replacement or reconstruction (including but not limited to all costs of repair or replacement of work of others); and pending Contractor's full discharge of this responsibility the Owner shall be entitled to impose a reasonable set-off against payments due under Article 15.
 - 2. If the uncovered Work is not found to be defective, Contractor shall be allowed an increase in the Contract Price or an extension of the Contract Times, or both, directly attributable to such uncovering, exposure, observation, inspection, testing, replacement, and reconstruction. If the parties are unable to agree as to the amount or extent thereof, then Contractor may submit a Change Proposal within 30 days of the determination that the Work is not defective.

14.06 *Owner May Stop the Work*

- A. If the Work is defective, or Contractor fails to supply sufficient skilled workers or suitable materials or equipment, or fails to perform the Work in such a way that the completed Work will conform to the Contract Documents, then Owner may order Contractor to stop the Work, or any portion thereof, until the cause for such order has been eliminated; however, this right of Owner to stop the Work shall not give rise to any duty on the part of Owner to exercise this right for the benefit of Contractor, any Subcontractor, any Supplier, any other individual or entity, or any surety for, or employee or agent of any of them.

14.07 *Owner May Correct Defective Work*

- A. If Contractor fails within a reasonable time after written notice from Engineer to correct defective Work, or to remove and replace rejected Work as required by Engineer, or if Contractor fails to perform the Work in accordance with the Contract Documents, or if Contractor fails to comply with any other provision of the Contract Documents, then Owner may, after seven days written notice to Contractor, correct or remedy any such deficiency.
- B. In exercising the rights and remedies under this Paragraph 14.07, Owner shall proceed expeditiously. In connection with such corrective or remedial action, Owner may exclude Contractor from all or part of the Site, take possession of all or part of the Work and suspend Contractor's services related thereto, and incorporate in the Work all materials and equipment stored at the Site or for which Owner has paid Contractor but which are stored elsewhere. Contractor shall allow Owner, Owner's representatives, agents and employees, Owner's other contractors, and Engineer and Engineer's consultants access to the Site to enable Owner to exercise the rights and remedies under this paragraph.
- C. All claims, costs, losses, and damages incurred or sustained by Owner in exercising the rights and remedies under this Paragraph 14.07 will be charged against Contractor as set-offs against payments due under Article 15. Such claims, costs, losses and damages will

include but not be limited to all costs of repair, or replacement of work of others destroyed or damaged by correction, removal, or replacement of Contractor's defective Work.

- D. Contractor shall not be allowed an extension of the Contract Times because of any delay in the performance of the Work attributable to the exercise by Owner of Owner's rights and remedies under this Paragraph 14.07.

ARTICLE 15 – PAYMENTS TO CONTRACTOR; SET-OFFS; COMPLETION; CORRECTION PERIOD

15.01 Progress Payments

- A. *Basis for Progress Payments:* The Schedule of Values established as provided in Article 2 will serve as the basis for progress payments and will be incorporated into a form of Application for Payment acceptable to Engineer. Progress payments on account of Unit Price Work will be based on the number of units completed during the pay period, as determined under the provisions of Paragraph 13.03. Progress payments for cost-based Work will be based on Cost of the Work completed by Contractor during the pay period.
- B. *Applications for Payments:*
1. At least 20 days before the date established in the Agreement for each progress payment (but not more often than once a month), Contractor shall submit to Engineer for review an Application for Payment filled out and signed by Contractor covering the Work completed as of the date of the Application and accompanied by such supporting documentation as is required by the Contract Documents. If payment is requested on the basis of materials and equipment not incorporated in the Work but delivered and suitably stored at the Site or at another location agreed to in writing, the Application for Payment shall also be accompanied by a bill of sale, invoice, or other documentation warranting that Owner has received the materials and equipment free and clear of all Liens, and evidence that the materials and equipment are covered by appropriate property insurance, a warehouse bond, or other arrangements to protect Owner's interest therein, all of which must be satisfactory to Owner.
 2. Beginning with the second Application for Payment, each Application shall include an affidavit of Contractor stating that all previous progress payments received on account of the Work have been applied on account to discharge Contractor's legitimate obligations associated with prior Applications for Payment.
 3. The amount of retainage with respect to progress payments will be as stipulated in the Agreement.
- C. *Review of Applications:*
1. Engineer will, within 10 days after receipt of each Application for Payment, including each resubmittal, either indicate in writing a recommendation of payment and present the Application to Owner, or return the Application to Contractor indicating in writing Engineer's reasons for refusing to recommend payment. In the latter case, Contractor may make the necessary corrections and resubmit the Application.
 2. Engineer's recommendation of any payment requested in an Application for Payment will constitute a representation by Engineer to Owner, based on Engineer's observations of the executed Work as an experienced and qualified design professional, and on Engineer's review of the Application for Payment and the accompanying data and schedules, that to the best of Engineer's knowledge, information and belief:

- a. the Work has progressed to the point indicated;
 - b. the quality of the Work is generally in accordance with the Contract Documents (subject to an evaluation of the Work as a functioning whole prior to or upon Substantial Completion, the results of any subsequent tests called for in the Contract Documents, a final determination of quantities and classifications for Unit Price Work under Paragraph 13.03, and any other qualifications stated in the recommendation); and
 - c. the conditions precedent to Contractor's being entitled to such payment appear to have been fulfilled in so far as it is Engineer's responsibility to observe the Work.
3. By recommending any such payment Engineer will not thereby be deemed to have represented that:
 - a. inspections made to check the quality or the quantity of the Work as it has been performed have been exhaustive, extended to every aspect of the Work in progress, or involved detailed inspections of the Work beyond the responsibilities specifically assigned to Engineer in the Contract; or
 - b. there may not be other matters or issues between the parties that might entitle Contractor to be paid additionally by Owner or entitle Owner to withhold payment to Contractor.
 4. Neither Engineer's review of Contractor's Work for the purposes of recommending payments nor Engineer's recommendation of any payment, including final payment, will impose responsibility on Engineer:
 - a. to supervise, direct, or control the Work, or
 - b. for the means, methods, techniques, sequences, or procedures of construction, or the safety precautions and programs incident thereto, or
 - c. for Contractor's failure to comply with Laws and Regulations applicable to Contractor's performance of the Work, or
 - d. to make any examination to ascertain how or for what purposes Contractor has used the money paid on account of the Contract Price, or
 - e. to determine that title to any of the Work, materials, or equipment has passed to Owner free and clear of any Liens.
 5. Engineer may refuse to recommend the whole or any part of any payment if, in Engineer's opinion, it would be incorrect to make the representations to Owner stated in Paragraph 15.01.C.2.
 6. Engineer will recommend reductions in payment (set-offs) necessary in Engineer's opinion to protect Owner from loss because:
 - a. the Work is defective, requiring correction or replacement;
 - b. the Contract Price has been reduced by Change Orders;
 - c. Owner has been required to correct defective Work in accordance with Paragraph 14.07, or has accepted defective Work pursuant to Paragraph 14.04;
 - d. Owner has been required to remove or remediate a Hazardous Environmental Condition for which Contractor is responsible; or

- e. Engineer has actual knowledge of the occurrence of any of the events that would constitute a default by Contractor and therefore justify termination for cause under the Contract Documents.

D. *Payment Becomes Due:*

- 1. Ten days after presentation of the Application for Payment to Owner with Engineer's recommendation, the amount recommended (subject to any Owner set-offs) will become due, and when due will be paid by Owner to Contractor.

E. *Reductions in Payment by Owner:*

- 1. In addition to any reductions in payment (set-offs) recommended by Engineer, Owner is entitled to impose a set-off against payment based on any of the following:
 - a. claims have been made against Owner on account of Contractor's conduct in the performance or furnishing of the Work, or Owner has incurred costs, losses, or damages on account of Contractor's conduct in the performance or furnishing of the Work, including but not limited to claims, costs, losses, or damages from workplace injuries, adjacent property damage, non-compliance with Laws and Regulations, and patent infringement;
 - b. Contractor has failed to take reasonable and customary measures to avoid damage, delay, disruption, and interference with other work at or adjacent to the Site;
 - c. Contractor has failed to provide and maintain required bonds or insurance;
 - d. Owner has been required to remove or remediate a Hazardous Environmental Condition for which Contractor is responsible;
 - e. Owner has incurred extra charges or engineering costs related to submittal reviews, evaluations of proposed substitutes, tests and inspections, or return visits to manufacturing or assembly facilities;
 - f. the Work is defective, requiring correction or replacement;
 - g. Owner has been required to correct defective Work in accordance with Paragraph 14.07, or has accepted defective Work pursuant to Paragraph 14.04;
 - h. the Contract Price has been reduced by Change Orders;
 - i. an event that would constitute a default by Contractor and therefore justify a termination for cause has occurred;
 - j. liquidated damages have accrued as a result of Contractor's failure to achieve Milestones, Substantial Completion, or final completion of the Work;
 - k. Liens have been filed in connection with the Work, except where Contractor has delivered a specific bond satisfactory to Owner to secure the satisfaction and discharge of such Liens;
 - l. there are other items entitling Owner to a set off against the amount recommended.
- 2. If Owner imposes any set-off against payment, whether based on its own knowledge or on the written recommendations of Engineer, Owner will give Contractor immediate written notice (with a copy to Engineer) stating the reasons for such action and the specific amount of the reduction, and promptly pay Contractor any amount

remaining after deduction of the amount so withheld. Owner shall promptly pay Contractor the amount so withheld, or any adjustment thereto agreed to by Owner and Contractor, if Contractor remedies the reasons for such action. The reduction imposed shall be binding on Contractor unless it duly submits a Change Proposal contesting the reduction.

3. Upon a subsequent determination that Owner's refusal of payment was not justified, the amount wrongfully withheld shall be treated as an amount due as determined by Paragraph 15.01.C.1 and subject to interest as provided in the Agreement.

15.02 *Contractor's Warranty of Title*

- A. Contractor warrants and guarantees that title to all Work, materials, and equipment furnished under the Contract will pass to Owner free and clear of (1) all Liens and other title defects, and (2) all patent, licensing, copyright, or royalty obligations, no later than seven days after the time of payment by Owner.

15.03 *Substantial Completion*

- A. When Contractor considers the entire Work ready for its intended use Contractor shall notify Owner and Engineer in writing that the entire Work is substantially complete and request that Engineer issue a certificate of Substantial Completion. Contractor shall at the same time submit to Owner and Engineer an initial draft of punch list items to be completed or corrected before final payment.
- B. Promptly after Contractor's notification, Owner, Contractor, and Engineer shall make an inspection of the Work to determine the status of completion. If Engineer does not consider the Work substantially complete, Engineer will notify Contractor in writing giving the reasons therefor.
- C. If Engineer considers the Work substantially complete, Engineer will deliver to Owner a preliminary certificate of Substantial Completion which shall fix the date of Substantial Completion. Engineer shall attach to the certificate a punch list of items to be completed or corrected before final payment. Owner shall have seven days after receipt of the preliminary certificate during which to make written objection to Engineer as to any provisions of the certificate or attached punch list. If, after considering the objections to the provisions of the preliminary certificate, Engineer concludes that the Work is not substantially complete, Engineer will, within 14 days after submission of the preliminary certificate to Owner, notify Contractor in writing that the Work is not substantially complete, stating the reasons therefor. If Owner does not object to the provisions of the certificate, or if despite consideration of Owner's objections Engineer concludes that the Work is substantially complete, then Engineer will, within said 14 days, execute and deliver to Owner and Contractor a final certificate of Substantial Completion (with a revised punch list of items to be completed or corrected) reflecting such changes from the preliminary certificate as Engineer believes justified after consideration of any objections from Owner.
- D. At the time of receipt of the preliminary certificate of Substantial Completion, Owner and Contractor will confer regarding Owner's use or occupancy of the Work following Substantial Completion, review the builder's risk insurance policy with respect to the end of the builder's risk coverage, and confirm the transition to coverage of the Work under a permanent property insurance policy held by Owner. Unless Owner and Contractor agree otherwise in writing, Owner shall bear responsibility for security, operation, protection of the Work, property insurance, maintenance, heat, and utilities upon Owner's use or occupancy of the Work.

- E. After Substantial Completion the Contractor shall promptly begin work on the punch list of items to be completed or corrected prior to final payment. In appropriate cases Contractor may submit monthly Applications for Payment for completed punch list items, following the progress payment procedures set forth above.
- F. Owner shall have the right to exclude Contractor from the Site after the date of Substantial Completion subject to allowing Contractor reasonable access to remove its property and complete or correct items on the punch list.

15.04 *Partial Use or Occupancy*

- A. Prior to Substantial Completion of all the Work, Owner may use or occupy any substantially completed part of the Work which has specifically been identified in the Contract Documents, or which Owner, Engineer, and Contractor agree constitutes a separately functioning and usable part of the Work that can be used by Owner for its intended purpose without significant interference with Contractor's performance of the remainder of the Work, subject to the following conditions:
 - 1. At any time Owner may request in writing that Contractor permit Owner to use or occupy any such part of the Work that Owner believes to be substantially complete. If and when Contractor agrees that such part of the Work is substantially complete, Contractor, Owner, and Engineer will follow the procedures of Paragraph 15.03.A through E for that part of the Work.
 - 2. At any time Contractor may notify Owner and Engineer in writing that Contractor considers any such part of the Work substantially complete and request Engineer to issue a certificate of Substantial Completion for that part of the Work.
 - 3. Within a reasonable time after either such request, Owner, Contractor, and Engineer shall make an inspection of that part of the Work to determine its status of completion. If Engineer does not consider that part of the Work to be substantially complete, Engineer will notify Owner and Contractor in writing giving the reasons therefor. If Engineer considers that part of the Work to be substantially complete, the provisions of Paragraph 15.03 will apply with respect to certification of Substantial Completion of that part of the Work and the division of responsibility in respect thereof and access thereto.
 - 4. No use or occupancy or separate operation of part of the Work may occur prior to compliance with the requirements of Paragraph 6.05 regarding builder's risk or other property insurance.

15.05 *Final Inspection*

- A. Upon written notice from Contractor that the entire Work or an agreed portion thereof is complete, Engineer will promptly make a final inspection with Owner and Contractor and will notify Contractor in writing of all particulars in which this inspection reveals that the Work, or agreed portion thereof, is incomplete or defective. Contractor shall immediately take such measures as are necessary to complete such Work or remedy such deficiencies.

15.06 *Final Payment*

- A. *Application for Payment:*
 - 1. After Contractor has, in the opinion of Engineer, satisfactorily completed all corrections identified during the final inspection and has delivered, in accordance with the Contract Documents, all maintenance and operating instructions, schedules, guarantees, bonds, certificates or other evidence of insurance, certificates of

inspection, annotated record documents (as provided in Paragraph 7.11), and other documents, Contractor may make application for final payment.

2. The final Application for Payment shall be accompanied (except as previously delivered) by:
 - a. all documentation called for in the Contract Documents;
 - b. consent of the surety, if any, to final payment;
 - c. satisfactory evidence that all title issues have been resolved such that title to all Work, materials, and equipment has passed to Owner free and clear of any Liens or other title defects, or will so pass upon final payment.
 - d. a list of all disputes that Contractor believes are unsettled; and
 - e. complete and legally effective releases or waivers (satisfactory to Owner) of all Lien rights arising out of the Work, and of Liens filed in connection with the Work.
3. In lieu of the releases or waivers of Liens specified in Paragraph 15.06.A.2 and as approved by Owner, Contractor may furnish receipts or releases in full and an affidavit of Contractor that: (a) the releases and receipts include all labor, services, material, and equipment for which a Lien could be filed; and (b) all payrolls, material and equipment bills, and other indebtedness connected with the Work for which Owner might in any way be responsible, or which might in any way result in liens or other burdens on Owner's property, have been paid or otherwise satisfied. If any Subcontractor or Supplier fails to furnish such a release or receipt in full, Contractor may furnish a bond or other collateral satisfactory to Owner to indemnify Owner against any Lien, or Owner at its option may issue joint checks payable to Contractor and specified Subcontractors and Suppliers.

B. *Engineer's Review of Application and Acceptance:*

1. If, on the basis of Engineer's observation of the Work during construction and final inspection, and Engineer's review of the final Application for Payment and accompanying documentation as required by the Contract Documents, Engineer is satisfied that the Work has been completed and Contractor's other obligations under the Contract have been fulfilled, Engineer will, within ten days after receipt of the final Application for Payment, indicate in writing Engineer's recommendation of final payment and present the Application for Payment to Owner for payment. Such recommendation shall account for any set-offs against payment that are necessary in Engineer's opinion to protect Owner from loss for the reasons stated above with respect to progress payments. At the same time Engineer will also give written notice to Owner and Contractor that the Work is acceptable, subject to the provisions of Paragraph 15.07. Otherwise, Engineer will return the Application for Payment to Contractor, indicating in writing the reasons for refusing to recommend final payment, in which case Contractor shall make the necessary corrections and resubmit the Application for Payment.

C. *Completion of Work:* The Work is complete (subject to surviving obligations) when it is ready for final payment as established by the Engineer's written recommendation of final payment.

D. *Payment Becomes Due:* Thirty days after the presentation to Owner of the final Application for Payment and accompanying documentation, the amount recommended by Engineer (less any further sum Owner is entitled to set off against Engineer's recommendation,

including but not limited to set-offs for liquidated damages and set-offs allowed under the provisions above with respect to progress payments) will become due and shall be paid by Owner to Contractor.

15.07 *Waiver of Claims*

- A. The making of final payment will not constitute a waiver by Owner of claims or rights against Contractor. Owner expressly reserves claims and rights arising from unsettled Liens, from defective Work appearing after final inspection pursuant to Paragraph 15.05, from Contractor's failure to comply with the Contract Documents or the terms of any special guarantees specified therein, from outstanding Claims by Owner, or from Contractor's continuing obligations under the Contract Documents.
- B. The acceptance of final payment by Contractor will constitute a waiver by Contractor of all claims and rights against Owner other than those pending matters that have been duly submitted or appealed under the provisions of Article 17.

15.08 *Correction Period*

- A. If within one year after the date of Substantial Completion (or such longer period of time as may be prescribed by the terms of any applicable special guarantee required by the Contract Documents, or by any specific provision of the Contract Documents), any Work is found to be defective, or if the repair of any damages to the Site, adjacent areas that Contractor has arranged to use through construction easements or otherwise, and other adjacent areas used by Contractor as permitted by Laws and Regulations, is found to be defective, then Contractor shall promptly, without cost to Owner and in accordance with Owner's written instructions:
 - 1. correct the defective repairs to the Site or such other adjacent areas;
 - 2. correct such defective Work;
 - 3. if the defective Work has been rejected by Owner, remove it from the Project and replace it with Work that is not defective, and
 - 4. satisfactorily correct or repair or remove and replace any damage to other Work, to the work of others, or to other land or areas resulting therefrom.
- B. If Contractor does not promptly comply with the terms of Owner's written instructions, or in an emergency where delay would cause serious risk of loss or damage, Owner may have the defective Work corrected or repaired or may have the rejected Work removed and replaced. Contractor shall pay all claims, costs, losses, and damages (including but not limited to all fees and charges of engineers, architects, attorneys, and other professionals and all court or arbitration or other dispute resolution costs) arising out of or relating to such correction or repair or such removal and replacement (including but not limited to all costs of repair or replacement of work of others).
- C. In special circumstances where a particular item of equipment is placed in continuous service before Substantial Completion of all the Work, the correction period for that item may start to run from an earlier date if so provided in the Specifications.
- D. Where defective Work (and damage to other Work resulting therefrom) has been corrected or removed and replaced under this paragraph, the correction period hereunder with respect to such Work will be extended for an additional period of one year after such correction or removal and replacement has been satisfactorily completed.

- E. Contractor's obligations under this paragraph are in addition to all other obligations and warranties. The provisions of this paragraph shall not be construed as a substitute for, or a waiver of, the provisions of any applicable statute of limitation or repose.

ARTICLE 16 – SUSPENSION OF WORK AND TERMINATION

16.01 *Owner May Suspend Work*

- A. At any time and without cause, Owner may suspend the Work or any portion thereof for a period of not more than 90 consecutive days by written notice to Contractor and Engineer. Such notice will fix the date on which Work will be resumed. Contractor shall resume the Work on the date so fixed. Contractor shall be entitled to an adjustment in the Contract Price or an extension of the Contract Times, or both, directly attributable to any such suspension. Any Change Proposal seeking such adjustments shall be submitted no later than 30 days after the date fixed for resumption of Work.

16.02 *Owner May Terminate for Cause*

- A. The occurrence of any one or more of the following events will constitute a default by Contractor and justify termination for cause:
 - 1. Contractor's persistent failure to perform the Work in accordance with the Contract Documents (including, but not limited to, failure to supply sufficient skilled workers or suitable materials or equipment or failure to adhere to the Progress Schedule);
 - 2. Failure of Contractor to perform or otherwise to comply with a material term of the Contract Documents;
 - 3. Contractor's disregard of Laws or Regulations of any public body having jurisdiction; or
 - 4. Contractor's repeated disregard of the authority of Owner or Engineer.
- B. If one or more of the events identified in Paragraph 16.02.A occurs, then after giving Contractor (and any surety) ten days written notice that Owner is considering a declaration that Contractor is in default and termination of the contract, Owner may proceed to:
 - 1. declare Contractor to be in default, and give Contractor (and any surety) notice that the Contract is terminated; and
 - 2. enforce the rights available to Owner under any applicable performance bond.
- C. Subject to the terms and operation of any applicable performance bond, if Owner has terminated the Contract for cause, Owner may exclude Contractor from the Site, take possession of the Work, incorporate in the Work all materials and equipment stored at the Site or for which Owner has paid Contractor but which are stored elsewhere, and complete the Work as Owner may deem expedient.
- D. Owner may not proceed with termination of the Contract under Paragraph 16.02.B if Contractor within seven days of receipt of notice of intent to terminate begins to correct its failure to perform and proceeds diligently to cure such failure.
- E. If Owner proceeds as provided in Paragraph 16.02.B, Contractor shall not be entitled to receive any further payment until the Work is completed. If the unpaid balance of the Contract Price exceeds the cost to complete the Work, including all related claims, costs, losses, and damages (including but not limited to all fees and charges of engineers, architects, attorneys, and other professionals) sustained by Owner, such excess will be paid to Contractor. If the cost to complete the Work including such related claims, costs, losses,

and damages exceeds such unpaid balance, Contractor shall pay the difference to Owner. Such claims, costs, losses, and damages incurred by Owner will be reviewed by Engineer as to their reasonableness and, when so approved by Engineer, incorporated in a Change Order. When exercising any rights or remedies under this paragraph, Owner shall not be required to obtain the lowest price for the Work performed.

- F. Where Contractor's services have been so terminated by Owner, the termination will not affect any rights or remedies of Owner against Contractor then existing or which may thereafter accrue, or any rights or remedies of Owner against Contractor or any surety under any payment bond or performance bond. Any retention or payment of money due Contractor by Owner will not release Contractor from liability.
- G. If and to the extent that Contractor has provided a performance bond under the provisions of Paragraph 6.01.A, the provisions of that bond shall govern over any inconsistent provisions of Paragraphs 16.02.B and 16.02.D.

16.03 *Owner May Terminate For Convenience*

- A. Upon seven days written notice to Contractor and Engineer, Owner may, without cause and without prejudice to any other right or remedy of Owner, terminate the Contract. In such case, Contractor shall be paid for (without duplication of any items):
 - 1. completed and acceptable Work executed in accordance with the Contract Documents prior to the effective date of termination, including fair and reasonable sums for overhead and profit on such Work;
 - 2. expenses sustained prior to the effective date of termination in performing services and furnishing labor, materials, or equipment as required by the Contract Documents in connection with uncompleted Work, plus fair and reasonable sums for overhead and profit on such expenses; and
 - 3. other reasonable expenses directly attributable to termination, including costs incurred to prepare a termination for convenience cost proposal.
- B. Contractor shall not be paid on account of loss of anticipated overhead, profits, or revenue, or other economic loss arising out of or resulting from such termination.

16.04 *Contractor May Stop Work or Terminate*

- A. If, through no act or fault of Contractor, (1) the Work is suspended for more than 90 consecutive days by Owner or under an order of court or other public authority, or (2) Engineer fails to act on any Application for Payment within 30 days after it is submitted, or (3) Owner fails for 30 days to pay Contractor any sum finally determined to be due, then Contractor may, upon seven days written notice to Owner and Engineer, and provided Owner or Engineer do not remedy such suspension or failure within that time, terminate the contract and recover from Owner payment on the same terms as provided in Paragraph 16.03.
- B. In lieu of terminating the Contract and without prejudice to any other right or remedy, if Engineer has failed to act on an Application for Payment within 30 days after it is submitted, or Owner has failed for 30 days to pay Contractor any sum finally determined to be due, Contractor may, seven days after written notice to Owner and Engineer, stop the Work until payment is made of all such amounts due Contractor, including interest thereon. The provisions of this paragraph are not intended to preclude Contractor from submitting a Change Proposal for an adjustment in Contract Price or Contract Times or otherwise for

expenses or damage directly attributable to Contractor's stopping the Work as permitted by this paragraph.

ARTICLE 17 – FINAL RESOLUTION OF DISPUTES

17.01 *Methods and Procedures*

- A. *Disputes Subject to Final Resolution:* The following disputed matters are subject to final resolution under the provisions of this Article:
 - 1. A timely appeal of an approval in part and denial in part of a Claim, or of a denial in full; and
 - 2. Disputes between Owner and Contractor concerning the Work or obligations under the Contract Documents, and arising after final payment has been made.
- B. *Final Resolution of Disputes:* For any dispute subject to resolution under this Article, Owner or Contractor may:
 - 1. elect in writing to invoke the dispute resolution process provided for in the Supplementary Conditions; or
 - 2. agree with the other party to submit the dispute to another dispute resolution process; or
 - 3. if no dispute resolution process is provided for in the Supplementary Conditions or mutually agreed to, give written notice to the other party of the intent to submit the dispute to a court of competent jurisdiction.

ARTICLE 18 – MISCELLANEOUS

18.01 *Giving Notice*

- A. Whenever any provision of the Contract Documents requires the giving of written notice, it will be deemed to have been validly given if:
 - 1. delivered in person, by a commercial courier service or otherwise, to the individual or to a member of the firm or to an officer of the corporation for which it is intended; or
 - 2. delivered at or sent by registered or certified mail, postage prepaid, to the last business address known to the sender of the notice.

18.02 *Computation of Times*

- A. When any period of time is referred to in the Contract by days, it will be computed to exclude the first and include the last day of such period. If the last day of any such period falls on a Saturday or Sunday or on a day made a legal holiday by the law of the applicable jurisdiction, such day will be omitted from the computation.

18.03 *Cumulative Remedies*

- A. The duties and obligations imposed by these General Conditions and the rights and remedies available hereunder to the parties hereto are in addition to, and are not to be construed in any way as a limitation of, any rights and remedies available to any or all of them which are otherwise imposed or available by Laws or Regulations, by special warranty or guarantee, or by other provisions of the Contract. The provisions of this paragraph will be as effective as if repeated specifically in the Contract Documents in connection with each particular duty, obligation, right, and remedy to which they apply.

18.04 *Limitation of Damages*

- A. With respect to any and all Change Proposals, Claims, disputes subject to final resolution, and other matters at issue, neither Owner nor Engineer, nor any of their officers, directors, members, partners, employees, agents, consultants, or subcontractors, shall be liable to Contractor for any claims, costs, losses, or damages sustained by Contractor on or in connection with any other project or anticipated project.

18.05 *No Waiver*

- A. A party's non-enforcement of any provision shall not constitute a waiver of that provision, nor shall it affect the enforceability of that provision or of the remainder of this Contract.

18.06 *Survival of Obligations*

- A. All representations, indemnifications, warranties, and guarantees made in, required by, or given in accordance with the Contract, as well as all continuing obligations indicated in the Contract, will survive final payment, completion, and acceptance of the Work or termination or completion of the Contract or termination of the services of Contractor.

18.07 *Controlling Law*

- A. This Contract is to be governed by the law of the state in which the Project is located.

18.08 *Headings*

- A. Article and paragraph headings are inserted for convenience only and do not constitute parts of these General Conditions.

Supplementary Conditions

These Supplementary Conditions amend or supplement the Standard General Conditions of the Construction Contract, EJCDC® C-700 (2013 Edition). All provisions that are not so amended or supplemented remain in full force and effect.

The terms used in these Supplementary Conditions have the meanings stated in the General Conditions. Additional terms used in these Supplementary Conditions have the meanings stated below, which are applicable to both the singular and plural thereof.

The address system used in these Supplementary Conditions is the same as the address system used in the General Conditions, with the prefix "SC" added thereto.

ARTICLE 1 – DEFINITIONS AND TERMINOLOGY

SC-1.01 *Defined Terms*

SC 1.01.A.8 Add the following language at the end of last sentence of Paragraph 1.01A.8:

The Change Order form to be used on this Project is EJCDE C-941. Agency approval is required before Change Orders are effective.

SC 1.01.A.48 Add the following language at the end of the last sentence of Paragraph 1.01.A.48:

A work Change Directive cannot change Contract Price or Contract Time without a subsequent Change Order.

SC 1.01.A.49 Add the following new Paragraph after Paragraph 1.01A.48:

Abnormal Weather – Conditions of extreme or unusual weather for a given region, elevation, or season as determined by Engineer. Extreme or unusual weather that is typical for a given region, elevation, or season should not be considered Abnormal Weather Conditions.

SC 1.01.A.50 Add the following new Paragraph after Paragraph 1.01.A.49

Agency – The Project is financed in whole or in part by USDA Rural Utilities Service pursuant to the Consolidated Farm and Rural Development Act (7 USC Section 1921 et seq.). The Rural Utilities Service programs are administered through the USDA Rural Development offices; therefore, the Agency for these documents is USDA Rural Development.

ARTICLE 2 – PRELIMINARY MATTERS

SC-2.02 Copies of Documents

SC 2.02.A Amend the first sentence of Paragraph 2.02.A. To read as follows:

Owner shall furnish to Contractor five copies of the Contract Documents (including one fully executed counterpart of the Agreement), and one copy in electronic portable document format (PDF).

SC 2.06.B Delete Paragraph 2.06.B and replace it with the term *[Deleted]*/

ARTICLE 4 - COMMENCEMENT AND PROGRESS OF THE WORK

SC 4.01.A Amend the last sentence of Paragraph 4.01.A by striking out the following words:

In no event with the Contract Times commence to run later than the sixtieth day after the day of Bid opening or the thirtieth day after the Effective Date of the Contract, whichever date is earlier.

SC 4.05.C.2 Amend Paragraph 4.05.C.2 by striking out the following text: “abnormal weather conditions;” and inserting the following text:

Abnormal Weather Conditions;

ARTICLE 5 – AVAILABILITY OF LANDS; SUBSURFACE AND PHYSICAL CONDITIONS; HAZARDOUS ENVIRONMENTAL CONDITIONS

SC-5.03 Subsurface and Physical Conditions

SC 5.03 Delete Paragraphs 5.03.A and 5.03.B in their entirety and insert the following:

A. No reports of explorations or tests of subsurface conditions at or adjacent to the Site, or drawings of physical conditions relating to existing surface or subsurface structures at the Site, are known to Owner.

SC 5.06 Delete Paragraphs 5.06.A and 5.06.B in their entirety and insert the following:

A. No reports or drawings related to Hazardous Environmental Conditions at the Site are known to Owner.

B. Not Used.

ARTICLE 6 – BONDS AND INSURANCE

SC-6.03 Contractor’s Liability Insurance

SC 6.03 Add the following new paragraph immediately after Paragraph 6.03.J:

K. The limits of liability for the insurance required by Paragraph 6.03 of the General Conditions shall provide coverage for not less than the following amounts or greater where required by Laws and Regulations:

1. Workers' Compensation, and related coverages under Paragraphs 6.03.A.1 and A.2 of the General Conditions:

State:	<u>Statutory</u>
Federal, if applicable (e.g., Longshoreman's):	<u>Statutory</u>
Jones Act coverage, if applicable:	
Bodily injury by accident, each accident	\$ <u>NA</u>
Bodily injury by disease, aggregate	\$ <u>NA</u>
Employer's Liability:	
Bodily injury, each accident	\$ <u>2,000,000</u>
Bodily injury by disease, each employee	\$ <u>2,000,000</u>
Bodily injury/disease aggregate	\$ <u>2,000,000</u>
For work performed in monopolistic states, stop-gap liability coverage shall be endorsed to either the worker's compensation or commercial general liability policy with a minimum limit of:	\$ <u>NA</u>
Foreign voluntary worker compensation	<u>Statutory</u>

2. Contractor's Commercial General Liability under Paragraphs 6.03.B and 6.03.C of the General Conditions:

General Aggregate	\$ <u>2,000,000</u>
Products - Completed Operations Aggregate	\$ <u>1,000,000</u>
Personal and Advertising Injury	\$ <u>1,000,000</u>
Each Occurrence (Bodily Injury and Property Damage)	\$ <u>1,000,000</u>

3. Automobile Liability under Paragraph 6.03.D. of the General Conditions:

Bodily Injury:	
Each person	\$ <u>1,000,000</u>
Each accident	\$ <u>1,000,000</u>
Property Damage:	
Each accident	\$ <u>1,000,000</u>

[or]

Combined Single Limit of	\$ <u>1,000,000</u>
4. Excess or Umbrella Liability:	
Per Occurrence	\$ <u>5,000,000</u>
General Aggregate	\$ <u>5,000,000</u>
5. Contractor's Pollution Liability:	
Each Occurrence	\$ <u>NA</u>
General Aggregate	\$ <u>NA</u>
<input checked="" type="checkbox"/>	If box is checked, Contractor is not required to provide Contractor's Pollution Liability insurance under this Contract
6. Additional Insureds: In addition to Owner and Engineer, include as additional insureds the following:	
7. Contractor's Professional Liability:	
(Required when work performed by a Professional Engineer or Land Surveyor by Contractor or Sub-Contractor)	
Each Claim	\$ <u>1,000,000</u>
Annual Aggregate	\$ <u>1,000,000</u>

SC-6.05 *Property Insurance*

SC-6.05.A.1 Add the following new subparagraph after subparagraph 6.05.A.1:

- a. In addition to Owner, Contractor, and all Subcontractors, include as insureds the following:
None

ARTICLE 7 – CONTRACTOR'S RESPONSIBILITIES

SC-7.02 *Labor; Working Hours*

SC-7.02.B. Delete Paragraph 7.02 B. in its entirety, and insert the following:

- B. In the absence of any Laws or Regulations to the contrary, Contractor may perform the Work on holidays, during any or all hours of the day, and on any or all days of the week, at Contractor's sole discretion.

SC 7.04.A Amend the third sentence of Paragraph 7.04.A by striking out the following words:

Unless the specifications or description contains or is followed by words reading that no like, equivalent, or 'or-equal' item is permitted.

SC 7.04.A.1 Amend the last sentence of Paragraph a.3 by striking out “and;” and adding a period at the end of Paragraph a.3.

SC 7.04.A.1 Delete paragraph 7.04.A.1.a.4 in its entirety and insert the following in its place:

[Deleted]

SC 7.06.A Amend Paragraph 7.06.A by adding the following text to the end of the Paragraph:

The Contractor shall not award work valued at more than fifty percent of the Contract Price to Subcontractor(s), without prior written approval of the Owner.

SC 7.06.B Delete paragraph 7.06.B in its entirety and insert the following in its place:

[Delete}

SC 7.06.E Amend the second sentence of Paragraph 7.06.E by striking out “Owner may also require Contractor to retain specific replacements; provided, however, that”.

ARTICLE 8 – OTHER WORK AT THE SITE

ARTICLE 9 – OWNER’S RESPONSIBILITIES

ARTICLE 10 – ENGINEER’S STATUS DURING CONSTRUCTION

SC-10.03 *Project Representative*

SC-10.03 Add the following new paragraphs immediately after Paragraph 10.03.A:

- B. The Resident Project Representative (RPR) will be Engineer's representative at the Site, will act as directed by and under the supervision of Engineer, and will confer with Engineer regarding RPR's actions.
1. General: RPR's dealings in matters pertaining to the Work in general shall be with Engineer and Contractor. RPR's dealings with Subcontractors shall only be through or with the full knowledge and approval of Contractor. RPR shall generally communicate with Owner only with the knowledge of and under the direction of Engineer.
 2. Schedules: Review the progress schedule, schedule of Shop Drawing and Sample submittals, and Schedule of Values prepared by Contractor and consult with Engineer concerning acceptability.
 3. Conferences and Meetings: Attend meetings with Contractor, such as preconstruction conferences, progress meetings, job conferences, and other Project-related meetings, and prepare and circulate copies of minutes thereof.
 4. Liaison:
 - a. Serve as Engineer’s liaison with Contractor. Working principally through Contractor’s authorized representative or designee, assist in providing information regarding the provisions and intent of the Contract Documents.
 - b. Assist Engineer in serving as Owner’s liaison with Contractor when Contractor’s operations affect Owner’s on-Site operations.

Orders, Work Change Directives, or changed conditions, Site visitors, deliveries of equipment or materials, daily activities, decisions, observations in general, and specific observations in more detail as in the case of observing test procedures; and send copies to Engineer.

- b. Record names, addresses, fax numbers, e-mail addresses, web site locations, and telephone numbers of all Contractors, Subcontractors, and major Suppliers of materials and equipment.
- c. Maintain records for use in preparing Project documentation.

11. Reports:

- a. Furnish to Engineer periodic reports as required of progress of the Work and of Contractor's compliance with the Progress Schedule and schedule of Shop Drawing and Sample submittals.
- b. Draft and recommend to Engineer proposed Change Orders, Work Change Directives, and Field Orders. Obtain backup material from Contractor.
- c. Immediately notify Engineer of the occurrence of any Site accidents, emergencies, acts of God endangering the Work, force majeure or delay events, damage to property by fire or other causes, or the discovery of any Constituent of Concern or Hazardous Environmental Condition.

12. Payment Requests: Review applications for payment with Contractor for compliance with the established procedure for their submission and forward with recommendations to Engineer, noting particularly the relationship of the payment requested to the Schedule of Values, Work completed, and materials and equipment delivered at the Site but not incorporated in the Work.

13. Certificates, Operation and Maintenance Manuals: During the course of the Work, verify that materials and equipment certificates, operation and maintenance manuals and other data required by the Contract Documents to be assembled and furnished by Contractor are applicable to the items actually installed and in accordance with the Contract Documents, and have these documents delivered to Engineer for review and forwarding to Owner prior to payment for that part of the Work.

14. Completion:

- a. Participate in Engineer's visits to the Site to determine Substantial Completion, assist in the determination of Substantial Completion and the preparation of a punch list of items to be completed or corrected.
- b. Participate in Engineer's final visit to the Site to determine completion of the Work, in the company of Owner and Contractor, and prepare a final punch list of items to be completed and deficiencies to be remedied.
- c. Observe whether all items on the final list have been completed or corrected and make recommendations to Engineer concerning acceptance and issuance of the notice of acceptability of the work.

C. The RPR shall not:

1. Authorize any deviation from the Contract Documents or substitution of materials or equipment (including "or-equal" items).
2. Exceed limitations of Engineer's authority as set forth in the Contract Documents.
3. Undertake any of the responsibilities of Contractor, Subcontractors, or Suppliers.
4. Advise on, issue directions relative to, or assume control over any aspect of the means, methods, techniques, sequences or procedures of Contractor's work.
5. Advise on, issue directions regarding, or assume control over security or safety practices, precautions, and programs in connection with the activities or operations of Owner or Contractor.
6. Participate in specialized field or laboratory tests or inspections conducted off-site by others except as specifically authorized by Engineer.
7. Accept Shop Drawing or Sample submittals from anyone other than Contractor.
8. Authorize Owner to occupy the Project in whole or in part.

ARTICLE 11 – AMENDING THE CONTRACT DOCUMENTS: CHANGES IN THE WORK

SC 11.07.C Add the following new Paragraph after Paragraph 11.07.B:

All Contract Change Orders must be concurred in by Agency before they are effective.

ARTICLE 13 – COST OF THE WORK; ALLOWANCES; UNIT PRICE WORK

SC-13.01 Cost of the Work

SC 13.01.B.5.c Delete Paragraph 13.01.B.5.c in its entirety and insert the following in its place:

- c. Construction Equipment and Machinery:**
- 1) Rentals of all construction equipment and machinery, and the parts thereof, in accordance with rental agreements approved by Owner with the advice of Engineer, and the costs of transportation, loading, unloading, assembly, dismantling, and removal thereof. All such costs shall be in accordance with the terms of said rental agreements. The rental of any such equipment, machinery, or parts shall cease when the use thereof is no longer necessary for the Work.
 - 2) Costs for equipment and machinery owned by Contractor will be paid at a rate as determined by KYTC Current Equipment Rates found by contacting Chris Sutton @ chris.sutton2@ky.gov. An hourly rate will be computed by dividing the monthly rates by 176. These computed rates will include all operating costs. Costs will include the time the equipment or machinery is in use on the changed Work and the costs of transportation, loading, unloading, assembly, dismantling, and removal when directly attributable

to the changed Work. The cost of any such equipment or machinery, or parts thereof, shall cease to accrue when the use thereof is no longer necessary for the changed Work. Equipment or machinery with a value of less than \$1,000 will be considered small tools.

SC-13.02 Allowances

SC 13.02.C Delete Paragraph 13.02.C in its entirety and insert the following in its place:

[Deleted]

ARTICLE 15 – PAYMENTS TO CONTRACTOR; SET-OFFS; COMPLETION; CORRECTION PERIOD

SC-15.01 Progress Payments

SC 15.01.B Amend the second sentence of Paragraph 15.01.B.1 by striking out the following text: “a bill of sale, invoice, or other.”

SC 15.01.B.3 Add the following language at the end of paragraph 15.01.B.3:

No payment will be made that would deplete the retainage, place in escrow any funds that are required, or invest the retainage for the benefit of the Contractor.

SC 15.01.B.4 Add the following new Paragraph after Paragraph 15.01.B.3:

The Application for Payment form to be used on this Project is EJCDC C-620. The Agency must approve all Applications for Payment before payment is made.

SC15.01.D.1 Delete Paragraph 15.01.D.1 in its entirety and insert the following in its place:

The Application for Payment with Engineer’s recommendations will be presented to the Owner and Agency for consideration. If both the Owner and Agency find the Application for Payment acceptable, the recommended amount less any reduction under the provisions of Paragraph 15.01.E will become due twenty (20) days after the Application for Payment is presented to the Owner, and the Owner will make payment to the Contractor.

SC-15.02 Contractor’s Warranty of Title

SC 15.02.A Amend Paragraph 15.02.A by striking out the following text: “no later than seven days after the time of payment by Owner” and insert “no later than the time of payment by Owner.”

SC-15.03 Substantial Completion

SC 15.03.B Add the following new subparagraph to Paragraph 15.03.B:

1. If some or all of the Work has been determined not to be at a point of Substantial Completion and will require re-inspection or re-testing by Engineer, the cost of such re-inspection or re-testing, including the cost of time, travel and living expenses, shall be paid by Contractor to Owner. If Contractor does not pay, or the parties are unable to agree as to the amount owed, then Owner may impose a reasonable set-off against payments due under Article 15.

ARTICLE 17 – FINAL RESOLUTION OF DISPUTES

SC-17.02 Add the following new paragraph immediately after Paragraph 17.01.

SC-17.02 Arbitration

- A. All matters subject to final resolution under this Article will be decided by arbitration in accordance with the rules of *[insert name of selected arbitration agency]*, subject to the conditions and limitations of this paragraph. This agreement to arbitrate and any other agreement or consent to arbitrate entered into will be specifically enforceable under the prevailing law of any court having jurisdiction.
- B. The demand for arbitration will be filed in writing with the other party to the Contract and with the selected arbitrator or arbitration provider, and a copy will be sent to Engineer for information. The demand for arbitration will be made within the specific time required in this Article, or if no specified time is applicable within a reasonable time after the matter in question has arisen, and in no event shall any such demand be made after the date when institution of legal or equitable proceedings based on such matter in question would be barred by the applicable statute of limitations. The demand for arbitration should include specific reference to Paragraph SC-17.02.D below.
- C. No arbitration arising out of or relating to the Contract shall include by consolidation, joinder, or in any other manner any other individual or entity (including Engineer, and Engineer's consultants and the officers, directors, partners, agents, employees or consultants of any of them) who is not a party to this Contract unless:
 - 1. the inclusion of such other individual or entity is necessary if complete relief is to be afforded among those who are already parties to the arbitration; and
 - 2. such other individual or entity is substantially involved in a question of law or fact which is common to those who are already parties to the arbitration and which will arise in such proceedings.
- D. The award rendered by the arbitrator(s) shall be consistent with the agreement of the parties, in writing, and include a concise breakdown of the award, and a written explanation of the award specifically citing the Contract provisions deemed applicable and relied on in making the award.
- E. The award will be final. Judgment may be entered upon it in any court having jurisdiction thereof, and it will not be subject to modification or appeal, subject to provisions of the Laws and Regulations relating to vacating or modifying an arbitral award.
- F. The fees and expenses of the arbitrators and any arbitration service shall be shared equally by Owner and Contractor.

ARTICLE 18 – MISCELLANEOUS

SC 18.09 Add the following new paragraph after Paragraph 18.08:

Tribal Sovereignty. No provision of this Agreement will be construed by any of the signatories as abridging or debilitating any sovereign powers of the {insert name of Tribe} Tribe; affecting the trust-beneficiary relationship between the Secretary of the Interior, Tribe, and Indian landowner(s); or interfering with the government-to-government relationship between the United States and the Tribe.

ARTICLE – FEDERAL REQUIREMENTS

SC 19.01 Add the following language as Paragraph 19.01 with the title “Agency Not a Party”:

- A.** This Contract is expected to be funded in part with funds provided by Agency. Neither Agency, nor any of its departments, entities, or employees is a part to this Contract.

SC 19.02 Add the following sections after Article 19.01 with the title “Contract Approval”:

- A.** Owner and Contractor will furnish Owner’s attorney such evidence as required so that Owner’s attorney can complete and execute the following “Certificate of Owner’s Attorney” (Attachment GC-A) before Owner submits the executed Contract Documents to Agency for approval.
- B.** Concurrence by Agency in the award of the Contract is required before the Contract is effective.

SC 19.03 Add the following language after Article 19.02.B with the title “Conflict of Interest”:

- A.** Contractor may not knowingly contract with a supplier or manufacturer if the individual or entity who prepared the plans and specifications has a corporate or financial affiliation with the supplier or manufacturer. Owner’s officers, employees, or agents shall not engage in the award or administration of this Contract if a conflict of interest, real or apparent, would be involved. Such a conflict would arise when: (i) the employee, officer or agent; (ii) any member of their immediate family; (iii) their partner or (iv) an organization that employs, or is about to employ, any of the above, has a financial interest in Contractor. Owner’s officers, employees, or agents shall neither solicit nor accept gratuities, favors, or anything of monetary value from Contractor or subcontractor.

SC 19.04 Add the following language after Article 19.03.A with the title “Gratuities”:

- A.** If Owner finds after a notice and hearing that Contractor, or any of Contractor’s agents or representatives, offered or gave gratuities (in the form of entertainment, gifts or otherwise) to any official, employee, or agent of Owner or Agency in an attempt to secure this Contract or favorable treatment in awarding, amending, or making any determinations related to the performance of this Contract, Owner may, by written notice to Contractor, terminate this Contract. Owner may also pursue other rights and remedies that the law or this Contract provides. However, the existence of the facts on which Owner bases such findings shall be an issue and may be reviewed in proceedings under the dispute resolution provisions of this Contract.
- B.** In the event this Contract is terminated as provided in paragraph 19.04.A, Owner may pursue the same remedies against Contractor as it could pursue in the event of a breach of this Contract by Contractor. As a penalty, in addition to any other damages to which it may be entitled by law, Owner may pursue exemplary

damages in an amount (as determined by Owner) which shall not be less than three nor more than ten times the costs Contractor incurs in providing any such gratuities to any such officer or employee.

SC 19.05 Add the following language after Article 19.04.B with the title “Audit and Access to Records”

- A. Owner, Agency, the Comptroller General of the United States, or any of their duly authorized representatives, shall have access to any books, documents, papers, and records of the Contractor which are pertinent to the Agreement, for the purpose making audits, examinations, excerpts, and transcriptions. Engineer shall maintain all required records for three years after final payment is made and all other pending matters are closed.

SC 19.06 Add the following language after Article 19.05.A with the title “Small, Minority and Women’s Business”:

- A. If Contractor intends to let any subcontractors for a portion of the work, Contractor shall take affirmative steps to assure that small, minority and women’s businesses are used when possible as sources of supplies, equipment, construction, and services. Affirmative steps shall consist of : (1) including qualified small, minority and women’s businesses on solicitation lists; (2) assuring that small, minority and women’s businesses are solicited whenever they are potential sources; (3) dividing total requirements when economically feasible, into small tasks or quantities to permit maximum participation of small, minority and women’s businesses; (4) establishing delivery schedules, where the requirements of the work permit, which will encourage participation by small, minority and women’s businesses; (5) using the services and assistance of the Small Business Administration and the Minority Business Development Agency of the U.S. Department of Commerce; (6) requiring each party to a subcontract to take the affirmative steps of this section; and (7) Contractor is encouraged to procure goods and services from labor surplus area firms.

SC 19.07 Add the following after Article 19.06.A with the title “Anti-Kickbacks”:

- A. Contractor shall comply with the Copeland Anti-Kickback Act (18 USC 874 and 40 USC 276e) as supplemented by Department of Labor regulations (29 CFR Part 3, “Contractors and Subcontractors on Public Buildings or Public Works Financed in Whole or in Part by Loans or Grants of the United States”). The Act provides that Contractor or subcontractor shall be prohibited from inducing, by any means, any person employed in the construction, completion, or repair of public facilities, to give up any part of the compensation to which they are otherwise entitled. Owner shall report all suspected or reported violations to Agency.

SC 19.08 Add the following after Article 19.07.A with the title “Clean Air and Pollution Control Acts”:

- A. If this Contract exceeds \$100,000, compliance with all applicable standards, orders, or requirements issued under section 306 of the Clean Air Act (42 U.S.C. 1857(b) and 42 USC 7401et. seq.), section 508 of the Clean Water Act (33 U.S.C. 1368) and Federal Water Pollution Control Act (33 USC 1251 et seq.), Executive Order 11738, and Environmental Protection Agency regulations is required. Contractor will report violations to the Agency and the Regional Office of the EPA.

SC 19.09 Add the following after Article 19.08 with the title “State Energy Policy”;

- A. Contractor shall comply with the Energy Policy and Conservation Act (P.L. 94-163). Mandatory standards and policies relating to energy efficiency, contained in any applicable State Energy Conservation Plan, shall be utilized.**

SC 19.10 Add the following after Article 19.09 with the title “Equal Opportunity Requirements”;

- A. If this Contract exceeds \$10,000, Contractor shall comply with Executive Order 11246, “Equal Employment Opportunity,” as amended by Executive Order 11375, “Amending Executive Order 11246 Relating to Equal Employment Opportunity,” and as supplemented by regulations at 41 CFR part 60, “ Office of Federal Contract Compliance Programs, Equal Employment Opportunity, Department of Labor.”**
- B. Contractor’s compliance with Executive Order 11246 shall be based on its implementation of the Equal Opportunity Clause, specific affirmative active obligations required by the Standard Federal Equal Employment Opportunity Construction Contract Specifications, as set forth in 41 CFR Part 60-4 and its efforts to meet the goals established for the geographical are where the Contract is to be performed. The hours of minority and female employment and training must be substantially uniform throughout the length of the Contract, and in each trade, and Contractor shall make a good faith effort to employ minorities and women evenly on each of its projects. The transfer of minority or female employees or trainees from Contractor to Contractor or from project to project for the sole purpose of meeting Contractor’s goals shall be a violation of the Contract, the Executive Order, and the regulations in 41 CFR part 60-4. Compliance with the goals will be measured against the total work hours performed.**
- C. Contractor shall provide written notification to the Director of the Office of Federal Contract Compliance Programs within 10 working days of award of any construction subcontract in excess of \$10,000 at any tier for construction work under the Contract resulting from this solicitation. The notification shall list the name, address, and telephone number of the subcontractor; employer identification number; estimated dollar amount of subcontractor; estimated starting and completion dates of the subcontract; and the geographical area in which the Contract is to be performed.**

SC 19.11 Add the following after Article 19.10.C with the title “Restrictions on Lobbying”;

- A. Contractor and each subcontractor shall comply with Restrictions on Lobbying (Public Law 101-121, Section 319) as supplemented by applicable Agency regulations. This Law applies to the recipients of contracts and subcontracts that exceed \$100,000 at any tier under Federal loan that exceeds \$150,000 or a Federal grant that exceeds \$100,000. If applicable, Contractor must complete a certification form on lobbying activities related to a specific Federal loan or grant that is a funding source for this Contract. Each tier certifies to the tier above that it will not and has not used Federal appropriated funds to pay any person or organization for influencing or attempting to influence an officer or employee of any agency, a member of Congress, or an employee of a member of Congress in connection with obtaining any Federal contract, grant, or any other award covered by 31 U.S.C.1352. Each tier shall disclose any lobbying with non-Federal funds that takes place in connection with obtaining any Federal award. Certifications and**

disclosures are forwarded from tier to tier up to the Owner. Necessary certification and disclosure forms shall be provided by Owner.

SC 19.12 Add the following after Article 19.11.A with the title “Environmental Requirements”;

When constructing a Project involving trenching and/or other related earth excavations, Contractor shall comply with the following environmental conditions;

- A. Wetlands – When disposing of excess, spoil, or other construction materials on public or private property, Contractor shall not fill in or otherwise convert wetlands.**
- B. Floodplains – When disposing of excess, spoil, or other construction materials on public or private property, Contractor shall not fill in or otherwise convert 100-year floodplain area (Standard Flood Hazard Area) delineated on the latest Federal Emergency Management Agency Floodplain Maps, or other appropriate maps, e.g., alluvial soils on NRCS Soil Survey Maps.**
- C. Historic Preservation – Any excavation by Contractor that uncovers an historical or archaeological artifact or human remains shall be immediately reported to Owner and a representative of Agency. Construction shall be temporarily halted pending the notification process and further directions issued by Agency after consultation with the State Historical Preservation Officer (SHPO).**
- D. Endangered Species – Contractor shall comply with the Endangered Species Act, which provides for the protection of endangered and/or threatened species and critical habitat. Should any evidence of the presence of endangered and/or threatened species or their critical habitat be brought to the attention of Contractor, Contractor will immediately report this evidence to Owner and a representative of Agency. Construction shall be temporarily halted pending the notification process and further directions issued by Agency after consultation with the U.S. Fish and Wildlife Service.**
- E. Mitigation Measures – The following environmental mitigation measures are required on this Project: N/A**

CERTIFICATION FOR CONTRACTS, GRANTS AND LOANS

The undersigned certifies, to the best of his or her knowledge and belief, that:

1. No Federal appropriated funds have been paid or will be paid, by or on behalf of the undersigned, to any person for influencing or attempting to influence an officer or employee of any agency, a Member of Congress, an officer or employee of Congress, or an employee of a Member of Congress in connection with the awarding of any Federal contract, the making of any Federal grant or Federal loan, and the extension, continuation, renewal, amendment, or modification of any Federal contract, grant or loan.

2. If any funds other than Federal appropriated funds have been paid or will be paid to any person for influencing or attempting to influence an officer or employee of any agency, a Member of Congress, an officer or employee of Congress, or an employee of a Member of Congress in connection with this Federal contract, grant or loan, the undersigned shall complete and submit Standard Form - LLL, "Disclosure of Lobbying Activities," in accordance with its instructions.

3. The undersigned shall require that the language of this certification be included in the award documents for all subawards at all tiers (including contracts, subcontracts, and subgrants under grants and loans) and that all subrecipients shall certify and disclose accordingly.

This certification is a material representation of fact upon which reliance was placed when this transaction was made or entered into. Submission of this certification is a prerequisite for making or entering into this transaction imposed by section 1352, title 31, U.S. Code. Any person who fails to file the required certification shall be subject to a civil penalty of not less than \$10,000 and not more than \$100,000 for each such failure.

(name)

(date)

(title)

oOo

(08-21-91) PN 171

U.S. DEPARTMENT OF AGRICULTURE

**Certification Regarding Debarment, Suspension, Ineligibility
and Voluntary Exclusion - Lower Tier Covered Transactions**

This certification is required by the regulations implementing Executive Order 12549, Debarment and Suspension, 7 CFR part 3017, Section 3017.510, Participants' responsibilities. The regulations were published as Part IV of the January 30, 1989, Federal Register (pages 4722-4733). Copies of the regulations may be obtained by contacting the Department of Agriculture agency with which this transaction originated.

(BEFORE COMPLETING CERTIFICATION, READ INSTRUCTIONS ON REVERSE)

- (1) The prospective lower tier participant certifies, by submission of this proposal, that neither it nor its principals is presently debarred, suspended, proposed for debarment, declared ineligible, or voluntarily excluded from participation in this transaction by any Federal department or agency.
- (2) Where the prospective lower tier participant is unable to certify to any of the statements in this certification, such prospective participant shall attach an explanation to this proposal.

Organization Name

PR/Award Number or Project Name

Name(s) and Title(s) of Authorized Representative(s)

Signature(s)

Date

Instructions for Certification

1. By signing and submitting this form, the prospective lower tier participant is providing the certification set out on the reverse side in accordance with these instructions.
2. The certification in this clause is a material representation of fact upon which reliance was placed when this transaction was entered into. If it is later determined that the prospective lower tier participant knowingly rendered an erroneous certification, in addition to other remedies available to the Federal Government, the department or agency with which this transaction originated may pursue available remedies, including suspension and/or debarment.
3. The prospective lower tier participant shall provide immediate written notice to the person to which this proposal is submitted if at any time the prospective lower tier participant learns that its certification was erroneous when submitted or has become erroneous by reason of changed circumstances.
4. The terms "covered transaction," "debarred," "suspended," "ineligible," "lower tier covered transaction," "participant," "person," "primary covered transaction," "principal," "proposal," and "voluntarily excluded," as used in this clause, have the meanings set out in the Definitions and Coverage sections of rules implementing Executive Order 12549. You may contact the person to which this proposal is submitted for assistance in obtaining a copy of those regulations.
5. The prospective lower tier participant agrees by submitting this form that, should the proposed covered transaction be entered into, it shall not knowingly enter into any lower tier covered transaction with a person who is debarred, suspended, declared ineligible, or voluntarily excluded from participation in this covered transaction, unless authorized by the department or agency with which this transaction originated.
6. The prospective lower tier participant further agrees by submitting this form that it will include this clause titled "Certification Regarding Debarment, Suspension, Ineligibility and Voluntary Exclusion - Lower Tier Covered Transaction," without modification, in all lower tier covered transaction and in all solicitations for lower tier covered transactions.
7. A participant in a covered transaction may rely upon a certification of a prospective participant in a lower tier covered transaction that is not debarred, suspended, ineligible, or voluntarily excluded from the covered transaction, unless it knows that the certification is erroneous. A participant may decide the method and frequency by which it determines the eligibility of its principals. Each participant may, but is not required to, check the Nonprocurement List.
8. Nothing contained in the foregoing shall be construed to require establishment of a system of records in order to render in good faith the certification required by this clause. The knowledge and information of a participant is not required to exceed that which is normally possessed by a prudent person in the ordinary course of business dealings.
9. Except for transactions authorized under paragraph 5 of these instructions, if a participant in a covered transaction knowingly enters into a lower tier covered transaction with a person who is suspended, debarred, ineligible, or voluntarily excluded from participation in this transaction, in addition to other remedies available to the Federal Government, the department or agency with which this transaction originated may pursue available remedies, including suspension and/or debarment.

COMPLIANCE STATEMENT

This statement relates to a proposed contract with _____

(Name of borrower or grantee)

who expects to finance the contract with assistance from either the Rural Housing Service (RHS), Rural Business-Cooperative Service (RBS), or the Rural Utilities Service (RUS) or their successor agencies, United States Department of Agriculture (whether by a loan, grant, loan insurance, guarantee, or other form of financial assistance). I am the undersigned bidder or prospective contractor, I represent that:

1. I have, have not, participated in a previous contract or subcontract subject to Executive Order 11246 (regarding equal employment opportunity) or a preceding similar Executive Order.
2. If I have participated in such a contract or subcontract, I have, have not, filed all compliance reports that have been required to file in connection with the contract or subcontract.
 If the proposed contract is for \$50,000 or more: or If the proposed nonconstruction contract is for \$50,000 or more and I have 50 or more employees, I also represent that:
3. I have, have not previously had contracts subject to the written affirmative action programs requirements of the Secretary of Labor.
4. If I have participated in such a contract or subcontract, I have, have not developed and placed on file at each establishment affirmative action programs as required by the rules and regulations of the Secretary of Labor.

I understand that if I have failed to file any compliance reports that have been required of me, I am not eligible and will not be eligible to have my bid considered or to enter into the proposed contract unless and until I make an arrangement regarding such reports that is satisfactory to either the RHS, RBS or RUS, or to the office where the reports are required to be filed.

I also certify that I do not maintain or provide for my employees any segregated facilities at any of my establishments, and that I do not permit my employees to perform their services at any location, under my control, where segregated facilities are maintained. I certify further that I will not maintain or provide for my employees any segregated facilities at any of my establishments, and that I will not permit my employees to perform their services at any location, under my control, where segregated facilities are maintained. I agree that a breach of this certification is a violation of the Equal Opportunity clause in my contract. As used in this certification, the term "segregated facilities" means any waiting rooms, work areas, restrooms and wash rooms, restaurants and other eating areas time clocks, locker rooms and other storage or dressing areas, parking lots, drinking fountains, recreation or entertainment areas, transportation, and housing facilities provided for employees which are segregated by explicit directive or are in fact segregated on the basis of race, creed, color, or national origin, because of habit, local custom, or otherwise. I further agree that (except where I have obtained identical certifications for proposed subcontractors for specific time periods) I will obtain identical certifications from proposed subcontractors prior to the award of subcontracts exceeding \$10,000 which are not exempt from the provisions of the Equal Opportunity clause; that I will retain such certifications in my files; and that I will forward the following notice to such proposed subcontractors (except where the proposed subcontractors have submitted identical certifications for specific time periods):

According to the Paperwork Reduction Act of 1995, an agency may not conduct or sponsor, and a person is not required to respond to a collection of information unless it displays the valid OMB control number. The valid OMB control number for this information collection is 0575-0018. The time required to complete this information collection is estimated to average 10 minutes per response, including the time for reviewing instructions, searching existing data sources, gathering and maintaining the data needed, and completing and reviewing the collection of information.

**NOTICE TO PROSPECTIVE SUBCONTRACTORS OF REQUIREMENTS FOR
CERTIFICATIONS OF NON-SEGREGATED FACILITIES**

A certification of Nonsegregated Facilities, as required by the May 9, 1967, order (32F.R. 7439, may 19, 1967) on Elimination of Segregated Facilities, by the Secretary of Labor, must be submitted prior to the award of a subcontract exceeding \$ 10,000 which is not exempt from the provisions of the Equal Opportunity clause. The certification may be submitted either for each subcontract or for all subcontracts during a period (i.e., quarterly, semiannually, or annually).

NOTE: The penalty for making false statements in offers is prescribed in 18 U.S.C. 1001.

DATE _____

(Signature of Bidder or Prospective Contractor)

Address (including Zip Code)

CERTIFICATE OF OWNER'S ATTORNEY AND AGENCY CONCURRENCE

CERTIFICATE OF OWNER'S ATTORNEY

PROJECT NAME: _____

CONTRACTOR NAME: _____

I, the undersigned, _____, the duly authorized and acting legal representative of _____, do hereby certify as follows: I have examined the attached Contract(s) and performance and payment bond(s) and the manner of execution thereof, and I am of the opinion that each of the aforesaid agreements is adequate and has been duly executed by the proper parties thereto acting through their duly authorized representatives; that said representatives have full power and authority to execute said agreements on behalf of the respective parties named thereon; and that the foregoing agreements constitute valid and legally binding obligations upon the parties executing the same in accordance with the terms, conditions, and provisions thereof.

Name

Date

AGENCY CONCURRENCE

As lender or insurer of funds to defray the costs of this Contract, and without liability for any payments thereunder, the Agency hereby concurs in the form, content, and execution of this Agreement.

Agency Representative

Date

Name

UNITED STATES DEPARTMENT OF AGRICULTURE
Rural Utilities Service
KENTUCKY BULLETIN 1780-2

SUBJECT: Guidance for Implementation of American Iron and Steel (AIS).

TO: Applicants, Consulting Engineers, Contractors, and Manufacturers

EFFECTIVE DATE: Date of approval.

INSTRUCTIONS: This is a new Bulletin and does not replace any existing Kentucky Bulletin.

AVAILABILITY: This Bulletin, as well as any RD or RUS instructions, regulations, or forms referenced in this Bulletin are available at any RD State Office or Area Office. The State Office staff is familiar with the use of the documents and can answer specific questions or RD requirements.

The basic concept of this new requirement is that all iron and steel products used in projects funded by RUS WEP must be produced in the United States. Iron and steel products are defined on page 14 of this Bulletin.

PURPOSE: This Bulletin provides information and guidance to effected parties regarding the AIS Requirements mandated by Section 746 of Title VII Consolidated Appropriations Act of 2017 (Division A-Agriculture, Rural Development, Food and Drug Administration, and Related Agencies Appropriations Act, 2017) and subsequent statues mandating domestic preference.

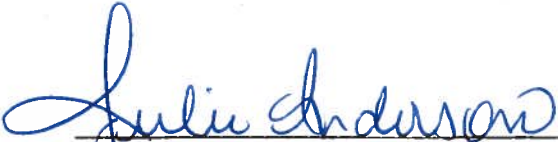

Julie Anderson
State Engineer
Water and Environmental Programs

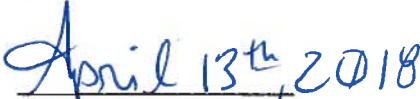

Date

TABLE OF CONTENTS

- 1. BACKGROUND.....3
- 2. APPLICABILITY.....3
- 3. IMPLEMENTATION.....4
- 4. OWNER RESPONSIBILITIES.....5
- 5. ENGINEER RESPONSIBILITIES.....5
- 6. CONTRACTOR RESPONSIBILITIES.....6
- 7. MANUFACTURER, SUPPLIER, DISTRIBUTOR RESPONSIBILITIES.....7
- 8. RESPONSIBILITIES UNDER THE GUARANTEED LOAN PROGRAM.....8
- 9. ECWAG.....8
- 10. AGREEMENT BETWEEN OWNER & ENGINEER (E-500).....8
- 11. BIDDING AND CONSTRUCTION CONTRACT DOCUMENTS (EJCDC C-SERIES, 2013).....10
- 12. PURCHASE OF EQUIPMENT AND MATERIALS.....17
- 13. WAIVER PROCESS.....17
- 14. MONITORING.....19
- 15. NON-COMPLIANCE.....19
- 16. INTERNATIONAL AGREEMENTS.....20
- 17. USE OF EXHIBITS.....20

1. BACKGROUND

- A. Section 746 of Title VII Consolidated Appropriations Act of 2017 (Division A- Agriculture, Rural Development, Food and Drug Administration, and Related Agencies Appropriations Act, 2017) and subsequent statues mandating domestic preference. It applies a new American Iron and Steel (AIS) requirement on the Rural Development (RD) WEP program.
- B. Statutory Language: SEC 746 Division A Title VII the Consolidated Appropriations Act of 2017.
(1) No Federal funds made available for this fiscal year for the rural water, waste water, waste disposal, and solid waste management programs authorized by sections 306, 306A, 306C, 306D, and 310B of the Consolidated Farm and Rural Development Act (7 USC 1926 et seq.) shall be used for a project for the construction, alteration, maintenance, or repair of a public water or wastewater system unless all of the iron and steel products used in the project are produced in the United States.
(2) In this section, the term "iron and steel products" means the following products made primarily of iron or steel: lined or unlined pipe flanges, manhole covers, and other municipal castings, hydrants, tanks, flanges, pipe clamps and restraints, valves, structural steel, reinforced precast concrete, and construction materials.

2. APPLICABILITY

- A. The requirements of AIS apply only to projects that construct, alter, enlarge, extend, maintain, repair or otherwise improve rural water, sanitary sewage, solid waste disposal, and storm wastewater disposal facilities.
- B. The requirements apply to projects using funds from RD WEP. Any amount of funding from this program requires compliance with the AIS requirements. Use of funds from this program is not allowed unless the requirements for AIS are met for the entire project. Projects that leverage funds from other funding sources are also subject to the requirements.
- C. The requirements apply in the United States as defined in Section 746 (g) of the statute and therefore do not apply to projects located in Puerto Rico, the Virgin Islands, or Western Pacific Territories.
- D. The requirements apply to any used iron and steel products to be constructed in the project.
- E. The requirements do not apply to projects for which any funds were obligated on or before May 5, 2017. The requirements therefore do not apply to subsequent obligation of funds for projects which had an initial obligation of funds on or before May 5, 2017.
- F. The requirements do not apply to contracts which were executed prior to or on May 5, 2017, regardless of date of obligation.

- G. The requirements do not apply to projects for which contracts were executed and/or construction is already underway and/or completed prior to applying to USDA for funding.
 - H. The requirements do not apply to products primarily composed of iron and/or steel (composed of more than 50%) if they are not listed in the statute.
 - I. The requirements do not apply to raw materials used in the production of iron or steel such as iron ore, limestone, scrap iron and scrap steel.
 - J. The requirements do not apply to any items that are at the construction site temporarily, such as scaffolding, trench boxes, and equipment temporarily used or stored on site.
 - K. The requirements do not apply when the sole purpose of the loan and/or grant is to fund non-construction activities such as capacity/connection fees or the acquisition of a system.
 - L. The requirements supersede any regulation on full and open competition stated in 7 CFR 1780.70 (b) and 2 CFR Part 200.319. For example, if an iron and steel product that is compliant with AIS is made by only one manufacturer, provided documentation is submitted and verified, sole source procurement of said product may be used.
 - M. The requirements only apply to the final product as delivered to the work site and incorporated into the project. The need for compliance of an item with AIS depends on whether or not the final assembled product is listed. Components of a final product, even if they are listed, do not need to comply with the AIS requirements. In the case of an assembled product where the primary component is not listed in the 2017 Consolidated Appropriations Act and includes components/appurtenances that are specifically listed, said assembled product is not subject to AIS (e.g. pump assembly).
3. IMPLEMENTATION (Agency, Owner, Engineer, Contractor, manufacturer's et al)
- A. There are several parties involved in compliance with the AIS requirement and some requirements are specific to a party.
 - B. The parties that have one or more responsibilities under AIS include: the Agency funding recipients under the Water and Waste Disposal Loan and Grant program and Guaranteed Loan Program, consulting engineers, construction contractors, suppliers, distributors, manufacturers; lenders under the Guaranteed Loan Program; and grantees under 306C and ECWAG programs.

4. OWNER RESPONSIBILITIES:

- A. Sign loan resolutions, grant agreements and letters of intent to meet conditions which include AIS language, accepting AIS requirements in those documents and in the letter of conditions.
- B. Sign Agreement for Engineering Services, executed construction contracts and all other appropriate and necessary documents which include AIS language.
- C. Acknowledge responsibility for compliance with AIS requirements by signing change orders (i.e. C-941 of EJDC or RD Form 1924-7) and partial payment estimates (i.e. C-602 of EJDC or RD Form 1924-18).
- D. Obtain the certification letters from the Engineer once substantial completion has been achieved and maintain this documentation for the life of the loan.
- E. In special cases where the Owner provides its' own engineering and/or construction services, provide copies of Engineer's Certification Letter (Exhibit B) and Contractor's Certification Letter (Exhibit C) to the Agency. Manufacturer's Certification Letter (Exhibit D) must be obtained by the Owner for each AIS qualifying product. All certification letters must be kept in the Engineer's project file and on site during construction. For Owner Construction (Force Account), all AIS clauses from Section 11 must be included in the Agreement for Engineering Services.

5. ENGINEER RESPONSIBILITIES

- A. Costs of compliance with AIS should be included in the engineering fees (if appropriate) and in Engineer's opinions of probable project costs.
- B. Develop the initial AIS Materials List (Exhibit J) for each contract using project specifications and include the initial qualifying list with the bid documents. An excel version that will compute all totals can be obtained from the RD State Office that can be used as a working copy.
- C. Include AIS language (Section 11) in the Agreement for Engineering Services.
- D. Plans, specifications, bidding documents and bid addenda must include required AIS language (Section 12). For any AIS products specified by brand names, obtain a Manufacturer's Certification Letter (Exhibit D) from the manufacturer to verify the products comply with AIS.
- E. Certify that plans, specifications, and bidding documents comply with AIS and commit that bid addenda, executed contracts and change orders will comply with AIS and submit Engineer's Certification Letter (Exhibit B) to the Agency prior to authorization to advertise for bids.

- F. Provide a copy of the Manufacturer's Certification Letter (Exhibit D) on any specified brand name AIS products in the plans, specifications and bidding documents including any bid addenda to the Contractor.
 - G. Coordinate with the Contractor(s) to compile a complete AIS Materials List (Exhibit J) for each contract, sign and date, and provide a copy to the Agency in the construction contract(s).
 - H. Review shop drawings and change orders to ensure compliance with AIS. For shop drawings under consideration for any brand name, equal and/or substitute, any iron and steel products subject to AIS, obtain the Manufacturer's Certification Letter (Exhibit D) from the Contractor to verify the products comply with AIS.
 - I. Keep all certification letters (including those from the Engineer, Contractor, and any manufacturer providing AIS products) in the Engineer's project file.
 - J. Review AIS Materials List (Exhibit J) submitted with each invoice to verify accuracy and sign and date.
 - K. For any change order under consideration for any AIS products, obtain a Manufacturer's Certification Letter (Exhibit D) from party submitting the change proposal to ensure compliance with AIS.
 - L. Acknowledge responsibility for compliance with AIS requirements by signing change orders (i.e. C-941 of EJCDC or RD Form 1927-7) and partial pay estimates (i.e. C-620 of EJCDC or RD Form 1924-18).
 - M. Upon substantial completion of project, obtain the Contractor's Certification Letter (Exhibit C) and a complete and final AIS Materials List (Exhibit J) to submit to the RD State Engineer. Obtain copies of any/all manufacturers' certification letters for all AIS products used in the project to be kept in the Owner's project file.
 - N. Resident project representative (RPR) reports must include verification, either by picture or written statement, that an item subject to AIS was installed and was in compliance with requirements.
6. CONTRACTOR RESPONSIBILITIES
- A. Review the Engineer's AIS Materials List (Exhibit J) prior to bid preparation.
 - B. Bid submittal with a request for consideration from a proposed equal or substitute should also include a Manufacturer's Certification Letter (see Exhibit D) to verify the products comply with AIS.
 - C. Upon award of the contract, obtain copies of any and all manufacturers' certification letters from the Engineer for brand name products specified by the Engineer.

- D. Work with the Engineer to compile a complete AIS Materials List (Exhibit J) for each contract as bid.
- E. Shop drawing submittals for proposed equals, substitutes, and any iron and steel product subject to AIS, provide a Manufacturer's Certification Letter (Exhibit D) to verify the product complies with AIS.
- F. Prior to construction, ensure that copies of any and all manufacturers' certification letters, including those from others (e.g. Engineer, Owner, etc.), for any AIS products to be used in the project are in the project file on site prior to installation.
- G. Pay request must have an updated AIS Materials List (Exhibit J) submitted with each pay request. All columns must be filled out completely as applicable. Do not complete columns under "De Minimis Materials Only" for qualifying materials. Sign and date. An excel version that will compute all totals can be obtained from the RD State Office that can be used as a working copy.
- H. Change orders for any AIS products must include a Manufacturer's Certification Letter (Exhibit D) to the Engineer to verify the products comply with AIS.
- I. Acknowledge responsibility for compliance with AIS requirement by signing change orders (i.e. C-941 of EJCDC or RD Form 1924-7) and partial pay estimates (C-620 of EJCDC or RD Form 1924-18).
- J. Keep all manufacturer certification letters (including those from the Engineer, Contractor and any manufacturer providing AIS products) on site during construction in the construction project file.
- K. Upon substantial completion of the project, provide Contractor's Certification Letter (Exhibit C) to the Engineer that all iron and steel products installed comply with AIS

7. MANUFACTURER, SUPPLIER, DISTRIBUTOR RESPONSIBILITIES

- A. If iron and steel products are produced in the United States as defined in this Bulletin, prepare (applicable to manufacturers and fabricators) or obtain (applicable to suppliers, distributors, vendors, etc.) Manufacturer's Certification Letters (Exhibit D) and make available upon request to Engineer, Contractor, etc.

8. RESPONSIBILITIES UNDER THE GUARANTEED LOAN PROGRAM

AIS applies to projects funded by Section 306A- Guaranteed Loan Program

- A. Lenders are responsible to ensure that loan recipients comply with AIS requirements.
- B. Loan recipients are ultimately responsible for compliance with AIS requirements.

9. ECWAG

- A. If construction contracts were awarded and/or executed or construction began prior to application, these projects are not subject to AIS (Section 2).
- B. If construction contracts were awarded and/or executed or construction began during the application process, these projects are subject to AIS.

10. AGREEMENT BETWEEN OWNER AND ENGINEER (EJCDC E-500) PROVISIONS

- A. Article 5.01.A: Add the following "Opinions of probable cost and any revisions thereof should reflect compliance with American Iron and Steel (AIS) requirements mandated in the Consolidated Appropriations Act of 2017 and any subsequent mandating domestic preferences."
- B. Add paragraph 5.03.B: "Opinions of total project cost and any revisions thereof should reflect compliance with AIS and any subsequent statutes mandating domestic preference."
- C. Add paragraph A.1.03.A.13: "Services required to determine and certify that to the best of the Engineer's knowledge and belief that all iron and steel products referenced in engineering analysis, the plans, specifications, bidding documents, and associated bid addenda requiring design revisions are either produced in the US or are subject to approved waiver. Services required to determine to the best of the Engineer's knowledge and belief that approved substitutes, equals, and all iron and steel products proposed in the shop drawings, change orders and partial payment estimates are either produced in the US, or are subject of an approved waiver. The de minimis and minor components waiver {add project specific waivers if applicable} apply to this contract."
- D. Add paragraph A.1.04.A.10: "Provide copies of all manufacturers' certification letters to the Bidders on brand name iron and steel products along with plans, specifications and bidding documents. Manufacturers' certification letters are to be included in the bidding documents and must be kept in the Engineer's project file and in site during construction."
- E. Add paragraph A.1.04.11: "Provide copies of all manufacturers' certification letters to the Contractor on any brand name iron and steel products along with the plans, specifications, bidding documents. Including any bid addenda and change orders. Manufacturers' certification letters must be kept in the Engineer's project file for the duration of construction."
- F. Add paragraph A.1.04.12: "Develop AIS Materials list (Exhibit J) for bidding purposes and finalize with the Contractor for tracking. Review updated AIS Materials list for accuracy each month and include in each pay request. An excel version that will compute all totals can be obtained from the RD State Office that can be used as a working copy."

- G. Modify A.1.05.A.17: Add the following prior to the first sentence "Review and approve, or take other appropriate action, with respect to shop drawings, samples, and other required Contractor submittals to ensure compliance with AIS requirements and any subsequent statutes mandating domestic preference. Any iron and steel products included in any submittal by the Contractor, must include the Manufacturer's Certification Letter (Exhibit D) to verify the products were produced in the U.S. Copies of these letters must be kept in the Engineer's project file and on site during construction."
- H. Article A.1.05.A.18: Add the following at the end of the paragraph as amended by Kentucky Bulletin 1780-1 "Prior to approval of any substitute "or equal" obtain the Manufacturer's Certification Letter (Exhibit D) to verify the products were produced in the U.S. Manufacturers' certification letters must be kept in Engineer's project file and on site during construction to ensure compliance with AIS requirements and any subsequent statutes mandating domestic preference, if applicable."
- I. Add subparagraph A.1.05.A.19.d: "Receive and review all manufacturers' certification letters for materials required to comply with AIS and any subsequent statutes mandating domestic preference to verify the products were procured in the U.S. Manufacturers' certification letters must be kept in the Engineer's project file on site during construction."
- J. Add subparagraph (c) to the end of A.1.05.A.20: (c) Review change proposals to ensure compliance with AIS requirements and any subsequent statutes mandating domestic preference."
- K. Add item "a" as a deliverable under paragraph A.1.05.A.25: (s) Obtain the Contractor's Certification Letter (Exhibit C) and copies of manufacturers' certification letters for all AIS used in the project. Upon substantial completion, provide copies of Engineer's, Contractor's, and all manufacturers' certification letters to the Owner. Attach Contractor's Certification Letter (Exhibit C) and a final AIS Materials List (Exhibit J) with letter of substantial completion and submit it to the Agency."
- L. Add the following language to B.2.02: "Owners are ultimately responsible for compliance with AIS and any subsequent statutes mandating domestic preference and will be responsible for the following:
 - 1. Signing loan resolutions, grant agreements and letter of intent to meet conditions which include AIS language, accepting AIS requirements in those documents and in the letter of conditions.
 - 2. Signing change orders (i.e. C-941 of EJCDC or RD Form 1924-7) and partial pay estimates (C-620 of EJCDC or RD Form 1924-18) and thereby acknowledging responsibility for compliance with AIS requirements.
 - 3. Obtaining all certification letters from the Engineer upon substantial completion of the project and maintaining this documentation for the life of the loan.

4. Where the Owner provides their own engineering and/or construction services, provide copies of Engineer's, and Contractor's certification letters to the Agency, and obtain all manufacturers' certification letters as required. All certification letters must be kept in the Engineer's project file and on site during construction. For Owner Construction (Force Account), all clauses from Section 11 must be included in the Agreement or Engineering Services.
5. Where the Owner directly procures AIS products, including AIS clauses in the procurement contracts and obtaining manufacturers' certification letters and providing copies to consulting engineers and contractors.

M. Add subparagraph D.1.01.C.11.g: "(g) Maintain all manufacturers' certification letters in the project file and on site during construction to ensure compliance with AIS requirements and any subsequent statutes mandating domestic preference, as applicable."

N. Add the following at the end of D.1.01.c.11b: Daily reports should document installation of an AIS material and verify by picture or statement on the report that the manufacturer was the same as that listed on the AIS materials list and complied with AIS requirements.

11. BIDDING AND CONSTRUCTION CONTRACT DOCUMENTS (EJCDC C-SERIES, 2013)

A. Advertisement for Bids (C-111)

Add at the end of C-111 prior to the Owner's name: "Section 746 of Title VII of the Consolidated Appropriations Act of 2017 (Division A- Agriculture, Rural Development, Food and Drug Administration, and Related Agencies, Appropriations Act, 2017) and subsequent statutes mandating domestic preference applies to American Iron and Steel requirement to this project. All listed iron and steel products used in this project must be produced in the United States. The term "iron and steel products" means the following products made primarily of iron and steel: lines or unlined pipes and fittings, manhole covers and other municipal castings, hydrants, tanks, flanges, pipe clamps and restraints, valves, structural steel, reinforced precast concrete, and construction materials. The de minimis and minor components waiver {all project specific waivers as applicable} apply to this contract."

B. Instruction to Bidders (C-200)

1. Article 5.01.C: Delete the semicolon at the end of the article and insert the following "included but not limited to the AIS requirements as mandated and any subsequent statutes mandating domestic preference which apply to the following products made primarily of iron or steel: lined or unlined pipes and fittings, manhole covers and other municipal castings, hydrants, tanks, flanges, pipe clamps and restraints, valves, structural steel, reinforced precast concrete, and construction materials.
2. Article 11.01: Modify article as previously amended by Kentucky Bulletin 1780-1 by inserting the following sentence after "Each such request shall comply with the requirements of Paragraphs 7.04 and 7.05 of the General Conditions. Each such request shall include the Manufacturer's Certification Letter (Exhibit D) for compliance with AIS requirements and any subsequent statutes mandating domestic preference, if applicable.

3. Article 24.02: Add paragraph 24.02:Section 746 of Title VII Consolidated Appropriations Act of 2017 (Division A- Agriculture, Rural Development, Food and Drug Administration, and Related Agencies Appropriations Act, 2017) and any subsequent statues mandating domestic preference applies an American Iron and Steel requirement to this project. All iron and steel products used in this project must be procured in the United States. "Iron and Steel Products" is defined in Section 1.b.2. The de minimis and minor components waivers {add project specific waivers as applicable} apply to this contract."
- C. Bid Form (C-410)
1. Article 3.01.C: Add language at the end of the sentence "...and including all AIS requirements.
 2. Article 7.01: Add 7.01.K "Manufacturer's Certification Letter (Exhibit D) on any approved "or equal" or substitute request to ensure compliance with AIS requirements and any subsequent statutes mandating domestic preference.
- D. Supplementary General Conditions (C-800)
1. SC 1.01.A.51: "Manufacture's Certification Letter (Exhibit D) is documentation provided by the manufacturer, supplier, distributor, vendor, fabricator, etc. to various entities stating that the AIS products to be used in the project are produced in the U.S. in accordance with the AIS requirements.
 2. SC 1.01.A.52: "AIS refers to requirements mandated by Section 746 Title VII of the Consolidated Appropriation s Act of 2017 and any subsequent statutes mandating domestic preference. "Iron and Steel Products" is defined in Section 1.b.2.
 3. SC 7.03: Add sentence "all iron and steel must meet AIS requirements.
 4. SC 7.04.B.1: "Contractor shall include the Manufacturer's Certification Letter (Exhibit D) for compliance with AIS requirements to support data, if applicable. In addition, Contractor shall maintain an updated AIS Materials List (Exhibit J), to ensure that for de minimis waiver, cost is less than 5% of total materials cost for project and for minor components waiver, the cost of the non-domestically produced component is less than 5% of the total materials cost of the product." An excel version that will compute all totals can be obtained from the RD State Office that can be used as a working copy.
 5. SC 7.05.A.3.a4: "4) comply with AIS by providing the Manufacturer's Certification Letter (Exhibit D), if applicable.
 6. SC 7.11.A: Modify by inserting the following after "written interpretations and clarifications,"; "Manufacturer's Certification Letter (Exhibit D) is documentation provided by the manufacturer, supplier, distributor, vendor, fabricator, etc. to various entities stating that the iron and steel products to be used in the project are produced in the U.S. in accordance with AIS requirements.
 7. SC 7.16.A.1.e: "e. obtain the Manufacturer's Certification Letter (Exhibit D) for any item in the submittal subject to AIS requirements and include the certificate in the submittal.
 8. SC 7.16.D.9: "Engineer's review and approval of shop drawings or sample shall include review of compliance with AIS requirements, as applicable."

9. SC 7.17.E: "Contractor shall certify upon substantial completion that all work and materials has complied with AIS requirements as mandated and any subsequent statutes mandating domestic preference. Contractor shall provide Contractor's Certification Letter (Exhibit C) to Owner.
10. SC 10.10.A: "A: Services required to determine and certify that, to the best of the Engineer's knowledge and belief, all iron and steel products referenced in the engineering analysis, the plans, specifications, bidding documents, and associated bid addenda requiring design revisions are either produced in the U.S. or are the subject of an approved waiver. Services required to determine, to the best of the Engineer's knowledge and belief, that approved substitutes, equals, and all iron and steel products proposed in the shop drawings, change orders, and partial pay estimates are either produced in the U.S. or are the subject of an approved waiver under the Consolidate Appropriations Act of 2017.
11. SC 11.06.A.1: Modify by inserting the following sentence after "within 15 days after the submittal of the change proposal..." "Include supporting data (project name, name of manufacturer, city and state where the product was manufactured, description of product, signature of authorized manufacturer's representative) in the Manufacturer's Certification Letter (Exhibit D), as applicable."
12. SC 14.03G: Installation of materials that are non-compliant with AIS requirements shall be considered defective work.
13. SC 15.01.B.4: "4. By submitting materials for payment, Contractor is certifying that the submitted materials are compliant with AIS requirements. Manufacturers' Certification letter for Materials satisfy this certification. Refer to Manufacturer's Certification Letter provided in these Contract Documents.
14. SC 15.01.D.2: An updated AIS Materials List (See Exhibit J) included in these contract documents must be dated and signed and submitted with each pay request prior to payment being authorized. An excel version that will compute all totals can be obtained from the RD State Office that can be used as a working copy.
15. SC 15.01.C.2d: "d. The materials presented for payment comply with AIS requirements.
16. SC 15.03.A: Modify by adding the following "Services required to determine and certify that, to the best of the Contractor's knowledge and belief, all substitutes, equals, and iron and steel products proposed in the shop drawings, change orders, and partial payment estimates are produced in the U.S. or are the subject of an approved waiver. Services required to certify that, to the best of the Contractor's knowledge, all those products installed for the project are either produced in the U.S. or are the subject of an approved waiver.
17. SC19.14: Section 746 of Title VII of the Consolidated Appropriations Act of 2017 (Division A- Agriculture, Rural Development, Food and Drug Administration, and Related Agencies Appropriations Act, 2017) and any subsequent statutes mandating domestic preference applies in AIS requirement to this project. All iron and steel products used in this project must be produced in the U.S. The term "iron and steel products" is defined in Section 1.b.2. The de minimis and minor components waivers {add project specific waivers as applicable} apply to this contract."

18. SC 19.15: add Definitions:

"Assistance recipient" is the entity that received funding assistance from programs required to comply with AIS requirements in the Consolidated Appropriations Act of 2017 and any subsequent statutes mandating domestic preference. This term includes owner and/or applicant.

"Certifications" means the following:

- *Manufacturers'* certification is the documentation provided by the manufacturer or fabricator to various entities stating that the iron and steel products to be used in the project are produced in the U.S. in accordance with AIS requirements. If items are purchased via a supplier, distributor, vendor, etc. vs. direct from the manufacturer or fabricator directly, then the supplier, distributor, vendor, etc. will be responsible for obtaining and providing these certification letters to the parties purchasing the product.
- *Engineer's* certification is documentation that plans, specifications, and bidding documents comply with AIS.
- *Contractors'* certification is documentation submitted upon substantial completion of the project that all iron and steel products installed were produced in the U.S.

"Coating" means a covering that is applied to the surface of an object. If a coating is applied to the external surface of a domestic iron or steel component, and the application takes place outside of the U.S., said product will be considered a compliant product under the AIS requirements. Any coating processes that are applied to the external surface of iron and steel components that would otherwise be AIS compliant would not disqualify the product from meeting the AIS requirements regardless of where the coating processes occur, provided that final assembly of the product occurs in the U.S. This exemption only applies to coatings on the *external surface* of iron and steel products, such as the lining of lined pipes. All manufacturing processes for lined pipes, including the application of pipe lining, must occur in U.S. for the product to be compliant with AIS requirements.

"Contractor" is the individual or entity with which the applicant has contracted (or is expected to) to perform construction services (or for water and waste projects funded by the programs which are subject to AIS requirements). This includes bidders and/or contractors that have received an award from the applicant and any party having a direct contractual relationship with the owner/applicant. A general contractor is often referred to as the prime contractor.

"Construction materials" are those articles, materials, or supplies made primarily of iron and steel, that are permanently incorporated into the project, not included mechanical and/or electrical components, equipment and systems. Some of these products may overlap with what is also considered "structural steel".

Note: Mechanical and electrical components, equipment, and systems are not considered construction materials. See definition of mechanical and electrical equipment.

"De minimis incidental components" are various miscellaneous low-cost components that are essential for, but incidental to, the construction and are incorporated into the physical structure of the project. Examples of incidental components could include small washers, screws, fasteners (such as "off the shelf" nuts and bolts, miscellaneous wire, corner bead, ancillary tube, signage, trash bins, door hardware etc. Costs for de minimis incidental components cumulatively may comprise no more than a total of five percent of the total cost of the materials used in and incorporated into a project. The cost of an individual item may not exceed one percent of the total cost of the materials used in and incorporated into a project.

"Engineer" is an individual or entity with which the owner has contracted to perform engineering/architectural services for water and waste projects funded by the programs subject to AIS requirements.

"Iron and Steel Products" are defined as the following products made primarily of iron and steel: lined or unlined pipes and fittings, manhole covers and other municipal castings, hydrants, tanks, flanges, pipe clamps and restraints, valves, structural steel, reinforced precast concrete, and construction materials. Only items on the above list made of primarily iron or steel, permanently incorporated into the project must be produced in the U.S. For example; trench boxes, scaffolding or equipment, which are removed from the project site upon completion of the project, are not required to be made of U.S. Iron or Steel.

"Manufacturers" meaning supplier, fabricator, distributor, materialman, or vendor is an entity with which the applicant, general contractor or with any subcontractor has contracted to furnish materials or equipment to be incorporated in the project by the applicant, contractor or subcontractor.

"Manufacturing processes" are processes such as melting, refining, forming, rolling, drawing, finishing, and fabricating. Further, if a domestic iron and steel product is taken out of the U.S. for any part of the manufacturing process, it becomes foreign source material. However, raw materials such as iron ore, limestone, and iron and steel scrap are not covered by the AIS requirements, and the material(s), if any, being applied as coating are similarly not covered. Non-iron or steel components of an iron and steel product may come from non-U.S. sources. For example, for products such as valves and hydrants, the individual non-iron and steel components do not have to be of domestic origin. Raw materials, such as iron ore, limestone, scrap iron, and scrap steel, can come from non-U.S. sources.

"Mechanical equipment" is typically that which has motorized parts and/or is powered by a motor. "Electrical equipment" is typically any machine powered by electricity and included components that are part of the electrical distribution system. AIS does not apply to mechanical equipment.

"Minor components" are components within an iron or steel product otherwise compliant with the AIS requirements. This is different from the de minimis definition where de minimis pertains to the entire project and the minor component definition pertains to a single product. This waiver would allow non-domestically produced miscellaneous minor components comprising up to five percent of the total material cost of an otherwise domestically produced iron and steel product to be used. However, unless a separate waiver for a product has been approved, all other iron and steel components in said product must still meet the AIS requirements. This waiver does not exempt the whole product from the AIS requirements. Only minor components within said product and the iron or steel components of the product must be produced domestically. Valves and hydrants are also subject to the cost ceiling requirements described here. Examples of minor components could include items such as pins and springs in valves/hydrants, bands/straps in couplings, and other low cost items such as small fasteners etc.

"Municipal castings" are cast iron and steel infrastructure products that are melted and cast. They typically provide access, protection, or housing for components incorporated into utility owned drinking water, storm water, wastewater, and solid waste infrastructure.

"National Office" refers to the office responsible for the oversight and administration of the program nationally. The National Office sets policy, develops program regulations, and provides training and technical assistance to help the state offices administer the program. The National Office is located in Washington, D.C.

"Owner" is the individual or entity with which the general contractor has contracted regarding the work, and which has agreed to pay the general contractor for the performance of the work pursuant to the terms of the contract for water and waste projects funded by the programs subject to AIS requirement. For the purpose of this Bulletin, the term is synonymous with the term "applicant" as defined in 7 CFR 1780.7 (a) (1), (2), and (3), and is an entity receiving financial assistance from the programs subject to AIS requirements.

"Primarily iron or steel" is defined as a product made of greater than 50 percent iron or steel, measured by cost. The cost should be based on the material costs. An exception to this definition is reinforced precast concrete (see Definition). All technical specifications and applicable industry standards (e.g. NIST, NSF, AWWA) must be met. If a product is determined to be less than 50 percent iron and steel, the AIS requirements do not apply.

For example, the cost of a fire hydrant includes:

1. The cost of materials used for the iron portion of the fire hydrant (e.g. bonnet, body, and shoe); and
2. The cost to pour and cast and create those components (e.g. labor and energy).

Not included in the cost are:

1. The additional material costs for the non-iron and steel internal working of the hydrant (e.g. stem, coupling, valve, seals, etc.); and
2. The cost to assemble the internal workings into the hydrant body.

"Produced in the United States" means that the production in the United States of the iron or steel products used in the project requires that all manufacturing processes must take place in the United States, with the exception of metallurgical processes involving refinement of steel additives.

"Project" is the total undertaking to be accomplished for the applicant by consulting engineers, general contractors, and others, including the planning, study, design, construction, testing, commissioning, and start-up of which the work to be performed under the contract is a part. A project includes all activity that an applicant is undertaking to be financed in whole or part by programs subject to AIS requirements. The intentional splitting of projects to separate into smaller contracts or obligations to avoid AIS requirements is prohibited.

"Reinforced Precast Concrete" may not consist of at least 50 percent iron or steel, but the reinforcing bar and wire must be produced in the United States and meet the same standards for any other iron or steel product. Additionally, the casting of the concrete product must take place in the United States. The cement and other raw materials used in concrete production are not required to be of domestic origin. If the reinforced concrete is cast at the construction site, the reinforcing bar and wire are considered to be a construction material and must be produced in the United States.

"Steel" means an alloy that includes at least 50 percent iron between 0.02 and 2 percent carbon, and may include other elements. Metallic elements such as chromium, nickel, molybdenum, manganese, and silicon may be added during the melting of steel for the purpose of enhancing properties such as corrosion resistance, hardness, or strength. The definition of steel covers carbon steel, alloy steel, stainless steel, tool steel, and other specialty steels.

"Structural steel" is rolled flanged shapes, having at least one dimension of their cross-section three inches or greater, which are used in the construction of bridges, buildings, ships, railroad rolling stock, and for numerous other constructional purposes. Such shapes are designated as wide-flange shapes, standard I beams, channels, angles, tees, and zees. Other shapes include but are not limited to, H-piles, sheet piling, tie plates, cross ties, and those for other special purposes.

"United States" means each of the several states, the District of Columbia, and each Federally Recognized Indian Tribe.

12. PURCHASE OF EQUIPMENT AND MATERIALS

Irrespective of who purchases AIS products, owner, contractor or other parties must ensure that the products were produced in the United States as defined in this Bulletin. It is the manufacturers' responsibility to provide manufacturers' certification letters to ensure compliance with AIS requirements. The AIS requirements supersede any regulation on full and open free competition stated in 7 CFR 1780.70(b) and (d) and 2 CFR Part 200.319. For example, if an iron and steel product that is compliant with AIS is made by only one manufacturer, sole source procurement of said product may be used.

13. WAIVER PROCESS

A. General

Each entity that receives financial assistance for the construction, alteration, maintenance, or repair of water and waste infrastructure from programs mandated to comply with the statute, must use iron and steel products produced in the United States. A waiver is a legal document granting a project an exception to AIS requirements, to use iron and steel products of non-domestic origin specified in the waiver(s). More than one waiver could be applied to a project.

Any funding recipient subject to AIS requirements are eligible to apply for waivers as outlined in the statute which states:

"A waiver may be granted by the Secretary of Agriculture or designee, if one or more of the following conditions are met:

1. Applying the American Iron and Steel requirements of the Act would be inconsistent with the public interest;
2. Iron and Steel products are not produced in the United States in sufficient and reasonably available quantities or of satisfactory quality; or
3. Inclusion of iron and steel products produced in the United States will increase the overall cost of the project by more than 25 percent."

Until a waiver is granted by USDA, the AIS requirement stands except with respect to municipalities covered by international agreements (see Section 17).

One public interest waiver has been granted by the Secretary of Agriculture or designee that addresses: (1) de minimis items and (2) minor components. This waiver is national in scope and applies to all projects. The term de minimis applies to products when they occur as a de minimis incidental components as intended for assistance recipients to use for their projects. The term minor components applies to minor components within an iron and/or steel product and is intended for manufacturers to certify that their products comply with AIS requirements. For definitions of de minimis and minor components see Definitions.

B. Application

To request a project specific waiver, proper and sufficient documentation must be provided by the assistance recipient (see Exhibit H).

To apply for a waiver under condition one (public interest), applicants and their consulting engineers must demonstrate definitive impacts on the community if a specified product is not utilized. Information must be submitted to the National Office (via EESEngineering@wdc.usda.gov), copy to the RD State Engineer and approved by the Administrator of RUS. Public interest waivers national in scope will be identified and approved by the Administrator of RUS.

To apply for a waiver under special condition two (quality or quantity), applicants and their consulting engineers must submit information outlined in Exhibit I and J to the National Office (via EESEngineering@wdc.usda.gov).

All waiver applications must be submitted to National Office. If RD State Office receives any waiver requests, the request must be submitted to National Office for approval.

C. Timing

Waivers should be submitted prior to and no later than the submission of final plans, specifications, and bidding documents for any iron and steel products of known foreign origin. All waiver requests must be approved by the Agency prior to authorization to advertise for bids. In the event that a waiver is requested during construction such as via change order, it must be approved by the Agency prior to installation.

D. Evaluation by USDA

After receiving an application for a waiver of the AIS requirements, USDA National Office will publish the request on its website for 15 days and receive informal comment. National Office will evaluate whether the application adequately documents the statutory basis cited for the waiver. The Secretary or designee will determine whether or not to grant the waiver.

Approved and disapproved waivers will be posted on the USDA AIS website.

For project specific waivers where EPA and USDA are co-funding and the applicant has already submitted a request to and received an approval waiver from EPA, USDA will review said waiver for the co-funded project. Applicants/owners or their representatives are required to submit approved waiver to ESEngineerig@wdc.usda.gov for USDA RD review and concurrence.

All approved waivers must be included in the bidding documents, any bid addenda, change orders, and partial estimates. All information presented in waiver requests are subject to verification. Waiver requests deliberately containing false information will be rejected.

14. MONITORING

In order to comply with the Executive Order 13788 "Buy American, Hire American", dated April 18, 2017, and AIS requirements, monitoring activities will be completed by the State Office and/or National Office.

15. NON-COMPLIANCE

No Federal funds made available for the rural water, waste water, waste disposal, and solid waste management programs authorized by sections 306, 306A, 306C, 306D, 306E, and 310B of the Consolidated Farm and Rural Development Act (7 U.S.C. 1926 et seq.) shall be used for a project for the construction, alteration, maintenance, or repair of a public utility system unless all of the iron and steel products used in the project are produced in the United States.

Noncompliance occurs when funds are used from these programs for construction, alteration, maintenance, or repair using non-domestic iron or steel products and the product is not covered by either a project-specific or a national waiver. Loan and grant recipients should avoid non-compliance at all times as it is a violation of a Federal statute.

Process for Noncompliance

- (1) Identify the noncompliant product.
- (2) The loan or grant recipient notifies appropriate USDA RD State or National Office contact.
- (3) If USDA RD State Office is notified, the Program Director will notify the National Office, Director of EES.
- (4) USDA will apply remedies for noncompliance as per 2 CFR 200 338-342.

16. INTERNATIONAL AGREEMENTS

The AIS requirements apply in a manner consistent with United States obligations under international agreements. In a few cases where such an agreement exists between a loan and/or grant recipient and an international entity, the recipient is under the obligation to determine the applicability of the AIS requirements and document the actions taken to comply with these requirements.

17. USE OF EXHIBITS

The following explains the purpose of each Exhibit to this Bulletin:

- A. AMERICAN IRON AND STEEL: Exhibit A is to be read by the RD Specialist at the pre-construction and signed by all parties subject to the AIS requirements on the project. Signature of this form will serve as certification of advisement an acknowledgement of the AIS requirements.
- B. ENGINEER'S CERTIFICATION OF COMPLIANCE: Exhibit B consists of a letter to be completed and signed by the consulting engineer certifying that he/she will ensure that plans, specifications, bidding documents, and associated bid addenda, executed contracts and change orders for this project will comply with the AIS requirements. This certification letter is to be submitted to the Agency for approval prior to the Advertisement for Bids and must be kept in the engineer's project file and on-site during construction.
- C. GENERAL (PRIME) CONTRACTOR'S CERTIFICATION OF COMPLIANCE
Exhibit C consists of a letter to be completed and signed by the general contractor certifying that he/she will ensure that all iron and steel products installed for this project, comply with the AIS requirements. This includes not only installation and/or construction by their own company, but any and all subcontractors and manufacturers their company has contracted with on this project. This certification letter is to be submitted upon substantial completion of the project to the project engineer.
- D. EXAMPLE OF A MANUFACTURER'S CERTIFICATION LETTER OF COMPLIANCE: Exhibit D is an example of a letter to be completed and signed by the manufacturer certifying that he/she will ensure that all iron and steel products and/or materials shipped or provided for the subject project are in full compliance with the AIS requirements. This includes listing each individual item/product/material provided to the project and providing the location of this/these item(s) being manufactured, including assembly. All manufacturers' certification letters must be kept in the engineer's project file and on site during construction.
- E. EXAMPLES OF MUNICIPAL CASTINGS: Exhibit E provides a sample list of iron and steel products that are subject to the AIS requirements. This list is not exhaustive and is meant only to provide examples. A unique list should be completed for each specific project/contract.

- F. **EXAMPLES OF CONSTRUCTION MATERIALS:** Exhibit F provides a sample list of construction materials that are subject to the AIS requirements. This list is not exhaustive and is meant only to provide examples.
- G. **EXAMPLES OF NON-CONSTRUCTION MATERIALS:** Exhibit G provides a sample list of items that are not subject to AIS requirements. This list is not exhaustive and is meant only to provide examples.
- H. **INFORMATIONAL CHECKLIST FOR PROJECT SPECIFIC WAIVER REQUEST:** Exhibit I is a checklist that is to be completed by the applicant and/or consulting engineer to help ensure that all appropriate and necessary information is submitted with the request to USDA. This checklist should not be used for public interest waiver. It is for informational purposes only and does not need to be included as part of the waiver application. Project specific waivers may be requested if one or more of the following conditions applies: (1) The iron and/or steel products are not produced in the United States in sufficient and reasonably available quantities and of satisfactory quality; (2) The inclusion of iron and/or steel products produced in the United States will increase the overall cost of the project by more than 25 percent. All approved waivers must be included in the bidding documents, any bid addenda, change orders, and partial estimates. All information presented in waiver requests are subject to evaluation. Waiver requests deliberately containing false information will be rejected.
- I. **EXAMPLE COST TABLE FOR A PROJECT COST WAIVER:** Exhibit I is an example of a table that must be included with any cost based project waiver request. Information included in the table; product reference in the specification, brief description of the product, quantity, unit, unit price and two costs of the item: (1) cost of an AIS compliant product and (2) cost of a non-domestic product. The total cost for all items will be part of the evaluation. Waiver requests deliberately containing false information in order to receive a project cost waiver will be rejected.
- J. **AIS MATERIALS TRACKING:** Exhibit J is a spreadsheet to track all AIS products, de minimis components, and minor components. An updated list must be signed and dated and submitted to the Engineer by the Contractor with each pay request. Once reviewed for accuracy, the signed and updated list must be submitted to the Agency with each pay request. If an AIS qualifying or de minimis material is delivered more than once, a new line will be required for each delivery of that material. An excel version that will compute all totals can be obtained from the RD State Office that can be used as a working copy.

AMERICAN IRON AND STEEL COMPLIANCE STATEMENT

"Section 746 of Title VII of the Consolidated Appropriations Act of 2017 (Division A- Agriculture, Rural Development, Food and Drug Administration, and Related Agencies Appropriations Act, 2017) and subsequent statues mandating domestic preference applies an American Iron and Steel requirement to this project.

All parties are required to comply with these requirements and to ensure that all iron and steel products used on this project are produced in the United States. The term "iron and steel products" means the following products made of primarily iron or steel: lined or unlined pipes and fittings, manhole covers and other municipal castings, hydrants, tanks, flanges, pipe clamps and restraints, valves, structural steel, reinforced precast concrete, and construction materials."

RD Specialist Signature

Date

Printed Name

Borrower Signature or Approved Representative

Date

Printed Name

Engineer's Signature

Date

Printed Name

Contractor's Signature

Date

Printed Name

ENGINEER'S CERTIFICATION LETTER

DATE:

RE: APPLICANT
PROJECT NAME
CONTRACT NUMBER

I hereby certify that to the best of my knowledge and belief, iron and steel products referenced in the Plans, Specifications, and Bidding Documents for this project comply with Section 746 of Title VII of the Consolidated Appropriations Act of 2017 and any subsequent statutes mandating domestic preference or are the subject of a waiver approved by the Secretary of Agriculture or designee. This certification is not intended to be a warranty in any way, but rather the designer's professional opinion that to the best of their knowledge, the products comply.

I hereby commit that to the best of my ability, all iron and steel products that will be referenced in the Bid Addenda, Executed contracts, and Change Orders will comply with Section 746 of the Title VII of the Consolidated Appropriations Act, 2017 and any subsequent statutes mandating domestic preference or are/will be the subject of a waiver approved by the Secretary of Agriculture or designee.

Name of Engineering Firm (Print)

By Authorized Representative (Signature)

Title

This document is to be submitted prior to Agency authorization for Advertisement for Bids.

CONTRACTOR'S CERTIFICATION LETTER

DATE:

**RE: APPLICANT
PROJECT NAME
CONTRACT NUMBER**

I hereby certify that, to the best of my knowledge and belief, all iron and steel products installed for this project by my company and by any and all subcontractors and manufacturers my company has contracted with for this project, comply with Section 746 of Title VII of the Consolidated Appropriations Act of 2017 and any subsequent statutes mandating domestic preference or are the subject of a waiver approved by the Secretary of Agriculture or designee.

Name of Construction Company (Print)

By Authorized Representative (Signature)

Title

This certification is to be submitted upon completion of the project to the project engineer.

MANUFACTURER'S CERTIFICATION LETTER

Date:

Company Name:

Company Address:

Subject: AIS Step Certification for Project (X), Owner's Name, and Contract Number

I, (company representative), certify that the (melting, bending, galvanizing, cutting, etc.) processes for (manufacturing or fabricating) the following products and/or material shipped or provided for the subject project is in full compliance with the mandated AIS requirements.

Item, Products and/or Materials, and location of delivery (City, State)

- 1.
- 2.
- 3.

Such process for AIS took place in the following location:

City, State

This certification is to be submitted upon request to interested parties (e.g. municipalities, consulting engineers, general contractors, etc.)

If any of the above compliance statements change while providing materials to this project, please immediately notify the person(s) who is requesting to use your product(s).

Authorized Company Representative

(Note: Authorized signature shall be manufacturer's representative and not the materials distributor or supplier)

EXAMPLES OF MUNICIPAL CASTINGS *(includes but not limited to):*

Access Hatches
Ballast Screen
Benches (Iron or Steel)
Bollards
Cast Bases
Cast Iron Hinged Hatches, Square and Rectangular
Cast Iron Riser Rings
Catch Basin Inlet
Cleanout/Monument Boxes
Construction Covers and Frames
Curb Corner Guards
Curb Openings
Detectable Warning Plates
Downspout Shoes (Boot, Inlet)
Drainage Grates, Frames and Curb Inlets
Inlets
Junction Boxes
Lampposts
Manhole Covers, Rings and Frames, Risers
Meter Boxes
Service Boxes
Steel Hinged Hatches, Square and Rectangular
Steel Riser Rings
Trash Receptacles
Tree Grates
Tree Guards
Trench Grates
Valve Boxes, Covers and Risers

EXAMPLES OF CONSTRUCTION MATERIALS (included but not limited to)

Wire rod, bar, angles
Concrete reinforcing bar, wire, wire cloth
Wire rope and cables
Tubing
Framing
Joists
Trusses
Fasteners (i.e., nuts and bolts)
Welding rods
Decking
Grating
Railings
Stairs
Access ramps
Fire escapes
Ladders
Wall panels
Dome structures
Roofing
Ductwork
Surface drains
Cable hanging systems
Manhole steps
Fencing and fence tubing
Guardrails
Doors
Stationary screens

EXAMPLES OF NON-CONSTRUCTION MATERIALS- (includes but not limited to):

(Note: includes appurtenances necessary for their intended use and operation and are not subject to AIS requirements)

Pumps
Motors
Gear Reducers
Drives (including variable frequency drives (VFD's))
Electric/pneumatic/manual accessories used to operate valves (such as electric valve actuators).
Mixers
Gates (e.g. sluice and slide gates)
Motorized screens (such as traveling screens)
Blowers/aeration equipment
Compressors
Meters (flow and water meters)
Sensors
Controls and switches
Supervisory control data acquisition (SCADA)
Membrane filtration systems (includes RO package plants)
Filters
Clarifier arms and clarifier mechanisms
Rakes
Grinders
Disinfection systems
Presses (including belt presses)
Conveyors
Cranes
HVAC (excluding network)
Water heaters
Heat exchangers
Generators
Cabinetry and housing (such as electrical boxes/enclosures)
Lighting fixtures
Electrical conduit
Emergency life systems
Metal office furniture
Shelving
Laboratory equipment
Analytical instrumentation
Dewatering equipment

INFORMATIONAL CHECKLIST FOR PROJECT SPECIFIC WAIVER REQUEST

Please reference the specifications of the product.

Information	<input type="checkbox"/>	Note
<p>General</p> <ul style="list-style-type: none"> • Waiver request includes the following information: <ul style="list-style-type: none"> — Description of the foreign and domestic construction materials — Unit of measure — Quantity — Price — Date that product is needed (e.g. time of delivery or availability) — Location of the construction project — Name and address of the proposed supplier — A detailed justification for the use of foreign construction materials • Waiver request was submitted according to the instructions in the memorandum • Assistance recipient made a good faith effort to solicit bids for domestic iron and steel products, as demonstrated by language in requests for proposals, contracts, and communications with the prime 		
<p>Cost Waiver Requests</p> <ul style="list-style-type: none"> • Waiver request includes the following information: <ul style="list-style-type: none"> — Comparison of overall cost of project with domestic iron and steel products to overall cost of project with foreign iron and steel products (Exhibit J) — Relevant excerpts from the bid documents used by the contractors to complete the comparison — Supporting documentation indicating that the contractor made a reasonable survey of the market, such as a description of the process for identifying suppliers and a list of contacted suppliers 		
<p>Availability Waiver Requests</p> <ul style="list-style-type: none"> • Waiver request includes the following supporting documentation necessary to demonstrate the availability, quantity, and/or quality of the materials for which the waiver is requested: <ul style="list-style-type: none"> — Supplier information or pricing information from a reasonable number of domestic suppliers indicating availability/delivery date for construction materials — Documentation of the assistance recipient's efforts to find available domestic sources, such as a description of the process for identifying suppliers and a list of contacted suppliers. — Date that product is needed (e.g. time of delivery or availability) to provide justification — Relevant excerpts from project plans, specifications, and permits indicating the required quantity and quality of construction materials • Waiver request includes a statement from the prime contractor and/or supplier confirming the non-availability of the domestic construction materials for which the waiver is sought • Has the State received other waiver requests for the materials described in this waiver request, for comparable projects? 		

AIS Materials Tracking

Project Name: _____
 Contract Number: _____
 Engineer:
 Name and Title: _____
 Signature and Date: _____
 Contractor:
 Name and Title: _____
 Signature and Date: _____

Total Cost of Materials as Specified in the Bid Tabs:	0
Allowable Total De Minimus Amount (5% of all mate	0
Total Cost of De Minimus Items	0
Remaining Amount Allowed for Future De Minimus Items	0

Note 1: No single De Minimus item can be greater than 1% of total materials cost.

Note 2: All listed qualifying AIS must have a manufacturer's certification unless a waiver is obtained.

Bid Item No.	Detailed Description of Qualifying or De Minimus Material	Quantity Delivered	Date Delivered	Manufacturer's Name City, State of Production	Certification Date	De Minimus Only			Minor Components Only		
						Cost per Item	Total Item Cost	Cost per Item	Cost of minor components		
1											
2											

Temporary Black & White Construction Sign for projects funded by the
Department for Local Government (DLG)

Matthew G. Bevin
Governor



Sandra K. Dunahoo
Commissioner

Office of the Governor
Department for Local Government

Project Title
Centered, Black Letters

Project Sponsor: City or County Government

Sponsor Address:

Architect or Engineer:

Contractor:

This project is funded by a Community
Development Block Grant administered by the
Department for Local Government and
financed by the U.S. Department of Housing
and Urban Development.

Equal Opportunity Employer



Sign Dimensions: 1200mm x 2400mm x 19 mm (app. 4' x 8' x 3/4") Plywood Panel (APA Rated A-B grade – Exterior)

TEMPORARY CONSTRUCTION SIGN FOR RURAL DEVELOPMENT & ARC PROJECTS

Recommended Fonts: Helvetica, Arial, or Myriad Pro

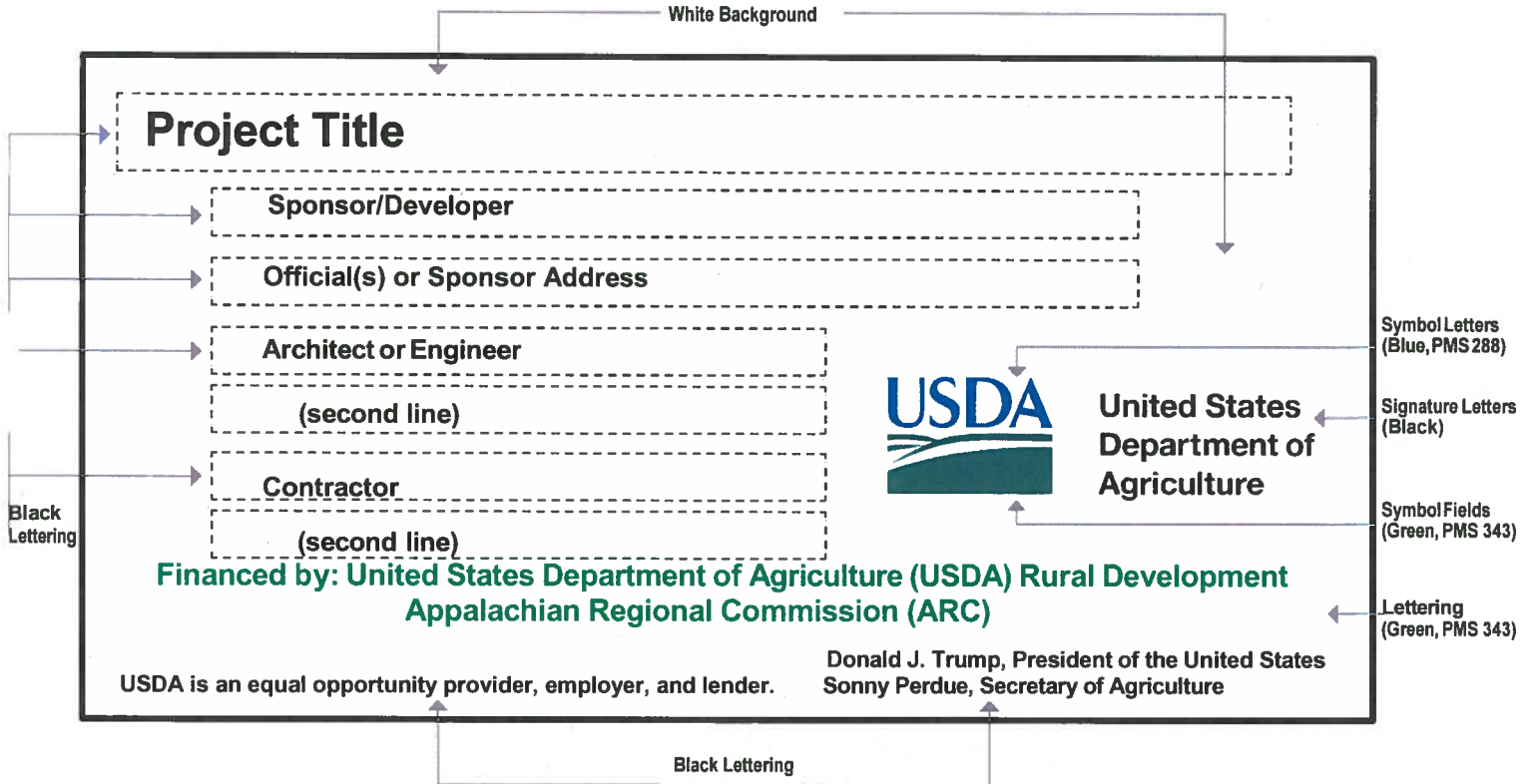

SIGN DIMENSIONS: 1200mm x 2400mm x 19mm (approx. 4'x8'x³/₄")
PLYWOOD PANEL (APA RATED A-B GRADE-EXTERIOR)

SPECIAL CONDITIONS

1. PROJECT FUNDING

CONTRACTORS bidding the project should be aware that funding is provided by CDBG Grant, ARC Grant and a Rural Development Loan and Grant

2. PROJECT CONSTRUCTION OBSERVATION

The construction observation services shall be provided by the ENGINEER. The Observer shall be on the project as much as possible; however, due to meetings, etc. there may be times when he is not with the crew. Therefore, the CONTRACTOR shall not backfill any main lines and/or appurtenances, structures or other installed infrastructure until the Observer has seen and accepted the work for payment.

Any work backfilled without the Observer's knowledge and consent shall not be allowed for payment to the CONTRACTOR and shall be uncovered for inspection at no additional cost to the OWNER or ENGINEER.

3. UNCLASSIFIED EXCAVATION

All excavation is unclassified. No extra payment will be allowed for rock excavation of any kind. It is the CONTRACTOR's responsibility to make any additional investigations to determine depth, location or competency of rock within the project area.

4. CONFLICTING SECTIONS/STATEMENTS IN CONTRACT DOCUMENTS

a. General

It shall be noted that if any provisions in these Contract Documents is in conflict and/or is inconsistent with any other section or provisions, then the most stringent shall apply per the interpretation of the ENGINEER and/or OWNER.

b. Hold Period on Bids

All bids shall remain valid for a period of 90 days. Any reference to a lesser period of time is incorrect.

5. CONTRACTOR'S INSURANCE CERTIFICATE

The following wording for the cancellation clause on the insurance certificate is required:

"Should any of the above described policies be canceled before the expiration date thereof, the issuing company will mail 15 days written notice to the certificate holder named to the left."

6. FEDERAL/STATE/LOCAL REGULATIONS

The CONTRACTOR shall abide by all local and state laws or ordinances to the extent that such requirements do not conflict with federal laws or regulations. Compliance with any and all applicable laws and/or regulations is strictly the CONTRACTOR's responsibility.

7. SILTATION AND SOIL EROSION

The CONTRACTOR shall make every effort during construction to minimize siltation and soil erosion and comply with all local and state codes that pertain to this project. Any applicable permits shall be the CONTRACTOR's responsibility to obtain, at no additional cost to the OWNER.

8. PRIORITY OF CONSTRUCTION

The CONTRACTOR shall proceed from the beginning point of a line and start installing main and appurtenances and placing sections of line in service, where possible, and continuing to the end of that line.

Jumping or skipping around laying scattered sections of main shall not be permitted. When a road is completed, cleanup must commence immediately. The OWNER will hold payment on sections due to skipping; the intent is to proceed toward the end of the line.

9. ROUGH CLEAN UP

- a. Rough clean up shall be performed on a daily basis concurring with the daily rate of production for pay items, amounts and/or quantities listed in the schedule of values and/or Bid Schedule.
- b. The CONTRACTOR is to provide sufficient labor and equipment for clean up as to not impede production schedules.
- c. Rough clean up shall be defined as follows:
 1. All open ditches shall be backfilled on a daily basis.
 2. Debris (rocks, roots, timber, etc.) shall be removed from the job site on a daily basis. This material may be stockpiled with the consent of the OWNER and the ENGINEER in designated

locations. Any such locations shall be arranged by the CONTRACTOR with the written consent of the property owner.

3. Remaining backfill material (soil) shall be windrowed back on top of the ditch line, compacted and leveled giving consideration for settlement.
- d. At the direction of the ENGINEER, OWNER, or their appointed representatives, the CONTRACTOR shall readdress areas if identified as not being adequate in the initial rough clean up process.

10. QUANTITIES OF MATERIALS

The quantities of materials listed on the Bid Schedule are estimates only and are subject to changes in the field. The CONTRACTOR shall verify these quantities before ordering materials. In the event of an under run or over run of materials, the CONTRACTOR shall be responsible for any shipping and/or restocking fees.

11. SHOP DRAWING REVIEW

Throughout these Specifications, all reference to Shop Drawing review by the ENGINEER, should read fourteen (14) days, not 30 days or any other number of days more or less than 14.

12. CONSTRUCTION PERIOD – ADVERSE WEATHER DAYS

The CONTRACTOR is to note that there are adverse weather days included within the allotted construction time. The number of days per month already included in the Construction Period is listed below. Adverse weather conditions should be expected to be equal to or less than those listed below per month, as these would be considered normal conditions and not subject to additional time for construction due to adverse weather. Any documented adverse weather conditions beyond the amount listed below may be considered, at the request of the CONTRACTOR, for additional construction time. Adverse weather for the purposes of this Contract shall be defined as days in which precipitation exceeds 0.1” and/or the average temperature is below 32 degrees F. Days not meeting these criteria during daylight hours shall not be considered as adverse weather days.

If the CONTRACTOR’s normal operations for the project do not include weekend and holiday work, then those days may not be counted as adverse weather days, regardless of actual recorded weather conditions. Adverse weather conditions on weekends and holidays may be considered by the OWNER for a contract time adjustment provided that the CONTRACTOR has provided a minimum of four (4) working days notice to the RO, ENGINEER and OWNER of his intention to work on a weekend and/or holiday.

Any day that the CONTRACTOR mobilizes forces to the project site and the RO is required to be on site for two (2) hours or longer shall not be considered for a claim of adverse weather. Any day that the CONTRACTOR chooses not to work due to weather or site conditions, but fails to notify the RO in a timely manner, shall not be considered for a claim of adverse weather.

The CONTRACTOR is required to report any days missed due to adverse weather conditions in the previous month at the monthly Progress Meetings. No days other than those reported by the CONTRACTOR at monthly Progress Meetings shall be considered for adverse weather time extensions.

The contract documents establish the documentation requirements for adverse weather days claims by the CONTRACTOR. Any claims not in accordance with those requirements shall not be considered.

The CONTRACTOR and the RO shall both record weather conditions at the project site on a daily basis and shall reconcile their notes and records at least weekly.

The normal adverse weather days are calculated using data from the National Oceanic and Atmospheric Administration and are as follows:

<u>Jan</u>	<u>Feb</u>	<u>Mar</u>	<u>Apr</u>	<u>May</u>	<u>Jun</u>	<u>Jul</u>	<u>Aug</u>	<u>Sep</u>	<u>Oct</u>	<u>Nov</u>	<u>Dec</u>
15	12	9	8	8	7	8	7	6	5	7	11

Days in which the CONTRACTOR does not attempt to work, and which are not satisfactorily documented as an adverse weather day, will not be considered in any request for construction time extension by the CONTRACTOR.

13. ROADWAY/DRIVEWAY CROSSINGS

All roadways or driveways crossed by installed lines shall be bored if the surface is not gravel. All State or County maintained roads shall have steel casing pipe installed by bore, unless otherwise shown on the plans. All private driveways with non-gravel surfaces shall be free bored without casing pipe, if possible.

Asphalt or concrete driveways shall be bored in all instances, unless prior approval is given, in writing, by the property owner and the OWNER.

County Roads may not be open cut nor the paving disturbed in any way without prior written approval from the Fiscal Court.

Under no circumstances shall any State roads be disturbed, crossed or cut without prior written approval from the Kentucky Transportation Cabinet.

Any gravel driveway or roadway crossed shall be backfilled entirely with crushed stone and compacted accordingly to prevent future settlement. The CONTRACTOR will be responsible for making any requested repairs to any driveway or roadway crossed on the Project throughout the one-year warranty period, to the satisfaction of the property owner and the OWNER.

14. ITEMS DELETED, REDUCED AND/OR INCREASED

The OWNER reserves the right to delete any bid item or, in the case of unit price items, delete, reduce or increase the quantities involved. Bidders shall be aware of this possibility and shall base their bids accordingly.

15. SPECIAL PROVISIONS - CLEANUP

The CONTRACTOR shall take particular notice of sections of the Contract Documents pertaining to project cleanup. It is the OWNER's intent to strictly enforce these items.

16. PROPERTY OWNER RELEASE

The OWNER reserves the right to require the CONTRACTOR to obtain a written, signed Release from any or all property owners impacted by the Work prior to final payment to the CONTRACTOR. The Release form is included in Appendix 1 and may be required from all property owners impacted by the project, regardless of whether work was performed on right-of-way or on easements.

17. VIDEOTAPING

The CONTRACTOR shall not mobilize any equipment to the site prior to presenting the ENGINEER and OWNER with fully functional DVD copies of the project area conditions prior to construction activities, per the technical specifications. Failure of the CONTRACTOR to provide a satisfactory video shall not prevent the construction time to start and shall not be cause for a time extension to the CONTRACTOR.

Any construction work prior to receipt and verification of the functionality of the video by the OWNER and/or ENGINEER shall not be eligible for payment to the CONTRACTOR.

Any work added to the Project via Change Order, or other means, shall also be videotaped per the specifications prior to mobilization by the CONTRACTOR to that area. Fully functional DVD copies of the pre-construction video of added areas shall be provided to the ENGINEER and OWNER prior to mobilization.

18. BUILDER'S RISK INSURANCE

The CONTRACTOR shall secure "All Risk" type Builder's Risk Insurance for Work to be performed. Unless specifically authorized by the OWNER, the amount of such insurance shall not be less than the Contract Price totaled in the awarded Bid. The policy shall cover not less than the losses due to fire, flood, explosion, hail, lightning, vandalism, malicious mischief, wind, collapse, riot, aircraft and smoke during the Contract Time, and until the Work is accepted by the OWNER. The policy shall name as the insured the CONTRACTOR, the ENGINEER and the OWNER. If the Builder's Risk Insurance secured by the CONTRACTOR excludes coverage for flood damage, the CONTRACTOR shall secure the maximum amount of Federal Flood Insurance available for the Contract.

Builder's Risk Insurance shall include coverage of any stored materials for which the CONTRACTOR intends to request payment. Documentation of Builder's Risk Insurance shall be provided by the CONTRACTOR along with the Certificate of Insurance required prior to Award.

19. MBE/WBE REQUIREMENTS AS IT PERTAINS TO ALL FUNDING AGENCIES

The CONTRACTOR shall note that the OWNER intends to expedite the Award of this Contract after the lowest responsive and responsible Bidder is determined. Therefore, any and all paperwork that may be required, of the CONTRACTOR and/or any Subcontractors on the Project, with regard to MBE/WBE, or similar, requirements shall be expedited and commenced immediately upon being notified that they are the lowest responsible Bidder.

20. APPROVED EQUAL CLAUSE

- a. Any reference to a specific equipment brand name within the Specifications or Drawings shall be deemed to include "or approved equal".
- b. Delete any statement such as "No other manufacturers are acceptable" within the Specifications.

21. DISPOSAL OF TRENCH WATER

The CONTRACTOR shall not dispose of any trench water by allowing it to enter any sanitary sewer system without first obtaining written permission to do so from the owner of said system. Documentation of written permission must be provided to the ENGINEER and OWNER.

22. PERMIT COMPLIANCE

Compliance with any and all permits related to the Project is strictly the responsibility of the CONTRACTOR. This includes, but is not limited to, Transportation Cabinet Encroachment Permits, Railroad Permits, Division of Water Permits and/or NPDES Permits that may apply to the Work. Copies of Permits previously obtained for the Project are either included in applicable Appendices of the Contract Documents, or are available from the OWNER and/or ENGINEER for review upon request.

23. PREVAILING WAGE RATES

Prevailing wage rates may apply to this Project and are included in the Contract Documents, if so. It is strictly the CONTRACTOR's responsibility to comply with Wage Rates requirements and to provide written documentation of compliance upon request. The ENGINEER is not responsible for monitoring compliance by the CONTRACTOR.

24. GENERAL

- a. Reasonable care shall be taken by the CONTRACTOR during construction to avoid damage to existing vegetation. Ornamental shrubbery and tree branches shall be temporarily tied back, where appropriate, to minimize damage. Trees that receive damage to branches shall be trimmed of those branches to improve the appearance of the tree. Tree trunks receiving damage from equipment shall be treated with a tree dressing. Property owners shall be notified by the CONTRACTOR prior to any alteration to existing trees and/or landscaping on their property.
- b. CONTRACTOR shall implement Best Management Practices as described in the Kentucky Best Management Practices for Construction Activities prepared by Division of Conservation and Division of Water, Natural Resources and Environmental Protection Cabinet.

25. RECORD DRAWINGS

The CONTRACTOR shall maintain a set of plans with current mark ups showing any changes made in the field to the location, orientation, etc. of any element of the project during construction. This set of plans shall be provided to the ENGINEER at the conclusion of the project and shall be used by the ENGINEER in developing the most accurate set of construction Record Drawings possible for the OWNER. Upon request by the CONTRACTOR, the set of plans shall be returned.

26. PIPELINE TESTING

CONTRACTOR shall pressure test sections of water line or force main no greater than 3,500 feet in length. Gravity sewers shall be tested in sections between manholes.

Water main shall be tested in accordance with the pressures listed in the table below and the contents of the technical specifications.

<u>Pipe Classification</u>	<u>Test Pressure</u>
PVC SDR-21, Cl. 200	185 psi
PVC SDR-17, Cl. 250	215 psi
PVC C-900 DR14, Cl. 200	250 psi
Ductile Iron, Cl. 350	350 psi

SECTION 01010
Summary of Work

PART 1 GENERAL

1.1 DESCRIPTION

- A. The Work to be performed under this Contract shall consist of furnishing all labor, materials, tools, equipment and incidentals and performing all Work required to construct complete in place and ready to operate the Project as shown on the Drawings and as specified.

1.2 PROJECT LOCATION

The equipment and materials to be furnished will be installed at the locations shown on the Drawings.

1.3 QUANTITIES

The OWNER reserves the right to alter the quantities of work to be performed or to extend or shorten the improvements at any time when and as found necessary, and the CONTRACTOR shall perform the work as altered, increased or decreased. Payment for such increased or decreased quantity will be made in accordance with the Instructions to Bidders. No allowance will be made for any change in anticipated profits nor shall such changes be considered as waiving or invalidating any conditions or provisions of the Contract and Bond.

1.4 PARTIAL OWNER OCCUPANCY

The existing facilities to which these improvements are being made will continue operation during the period of construction.

END OF SECTION

PART 1 GENERAL

1.1 DESCRIPTION OF WORK

This Section covers the provision for the CONTRACTOR to provide all labor, materials, equipment, services and perform all operations necessary to furnish to the OWNER and ENGINEER a complete, color audio-video record of the surface features within the proposed construction's zone of influence. This record shall include, but not be limited to, all audio-video tape storage cases, tape logs and indexes. The purpose of this coverage shall be to accurately document the pre-construction condition of these features within the project area.

PART 2 MATERIALS

2.1 GENERAL

The total audio-video recording system and the procedures employed in its use shall be such as to produce a finished product that will fulfill the technical requirements of the project, as well as those more subjective requirements of high quality audio and video production. The video portion of the recording shall reproduce bright, sharp, clear pictures with accurate colors and shall be free from distortion, tearing, rolls, or any other form of picture imperfection. The audio portion of the recording shall reproduce the commentary of the camera operator with proper volume, clarity and be free from distortion. Recording speed shall be compatible for playback in SP mode.

The recording system shall utilize EIA standard video and NTSC compatible color (American TV Standard), and shall utilize digital technology.

2.2 VIDEO TAPE

The video tape furnished to the OWNER and ENGINEER shall be high energy extended still frame capable, color, DVD. The video shall be new and thus shall not have been used for any previous recording. The CONTRACTOR shall provide the ENGINEER a copy of the DVD.

2.3 VIDEO TAPE PLAYBACK COMPATIBILITY

The recorded video tapes shall be compatible for playback with any American TV Standard DVD player, or VHS player if approved.

PART 3 EXECUTION

3.1 VIDEO CONTENT

A. General

The recording shall contain coverage of all surface features located within the construction's zone of influence. The construction's zone of influence

shall be defined (1) as the area within the permanent and temporary easements, and areas adjacent to these easements which may be affected by routine construction operations; and (2) by the direction of the ENGINEER and/or OWNER. The surface features within the construction's zone of influence shall include, but not be limited to, all roadways, pavements, curbs, driveways, sidewalks, culverts, headwalls, retaining walls, buildings, landscaping, trees, shrubbery and fences. Of particular concern shall be the existence or non-existence of any faults, fractures or defects prior to construction.

B. Streets

Where construction will extend in or adjacent to a street, the full width of the construction's zone of influence including the street right-of-way shall be recorded, unless otherwise authorized by the ENGINEER. The term street shall be understood to mean a highway, road, street, avenue, boulevard, lane, circle, alley, etc.

C. Easements

Where construction will extend through easement areas, the permanent and temporary easements and all other adjacent areas lying within the construction's zone of influence shall be recorded. The term easement shall be understood to mean all areas not defined as streets.

3.2 ALPHA-NUMERIC DISPLAYS

All video recordings must, by electronic means, display continuously and simultaneously generated, transparent, alpha-numeric information to include the following:

A. Video Tape Index, Number, Project Title and General Project Location

Each video tape shall begin with a single, multi-line, alpha-numeric display indicating the video tape index number, project title and general location of the project.

B. Time and Date

During the entire duration of the recordings, the time (in hours, minutes and seconds separated by colons) and date (consisting of month, day and year separated by slashes) of recording must appear in the upper left-hand corner of the picture.

C. Name and Side of Street or Easement

During the entire duration of the recordings, the name and side of the street or easement being recorded must appear across the bottom of the

picture.

D. Camera Position

During the entire duration of the recordings, the position of the camera, accurately referenced and displayed in terms of the construction's engineering stationing, shall be displayed (in standard stationing format) in the lower left-hand corner of the picture. Where no stationing appears on the engineering plans, an appropriate stationing system, acceptable to the ENGINEER and OWNER, shall be established and utilized.

3.3 AUDIO CONTENT

Accompanying the video recording of each video tape shall be corresponding and simultaneously recorded audio. This audio recording, exclusively containing the commentary of the camera operator, shall assist in the maintenance of viewer orientation and in any needed identification, differentiation, clarification or objective description of the structures being shown in the video portion of the recording. The audio recording also shall be free from any conversations between the camera operator and the other production technicians.

3.4 VIDEO TAPE INDEXING

A. Video Tape Identification

All video tapes and their vinyl storage cases shall be properly identified by video tape index number, project title, and general project location.

B. Video Tape Logs

Displayed on the storage case of each video tape shall be a log of that video tape's contents. That log shall describe the various segments of coverage contained on that video tape in terms of the names and sides of the streets or easements, coverage beginning and endpoints, directions of coverage and video tape player counter numbers.

C. Cumulative Index

A cumulative alphabetical index correlating the various segments of coverage to their corresponding video tapes shall be supplied to the OWNER and ENGINEER.

3.5 PROCEDURAL REQUIREMENTS

A. General

The following procedures shall be implemented in the production of pre-construction color audio-video tape documentation. Above all, the documentation shall be executed in a conscientious and professional

manner to assure the end product's maximum usefulness to the OWNER and ENGINEER.

B. Time of Execution

- a. Recording Schedule - The recording shall be performed prior to the placement of any construction materials or equipment on the proposed construction site.
- b. Visibility - All recording shall be performed during times of good visibility. No recording shall be done during periods of significant precipitation, mist or fog. The recording shall only be done when sufficient sunlight is present to properly illuminate the subjects of recordings, and to produce bright, sharp video recordings of those subjects.

C. Coverage Continuity

The recording shall commence at Station 0+00 of each line, and run continuously uninterrupted to its end. If hand held walking is necessary, it shall be done to insure a complete uninterrupted record.

D. Coverage Rates

The average rate of travel during a particular segment of coverage (e.g. coverage of one side of a street) shall be indirectly proportional to the number, size and value of the surface features within that construction area's zone of influence. The following table, which characterizes typical areas and sets the maximum average rates of travel in those areas, shall be used to establish approximate limits on actual average rates of travel:

	<u>Area</u>	<u>Typically Characterized By</u>	<u>Avg. Rate Max.</u>
a.	High Density (e.g. developed subdivisions)	Hard Surface Streets, Curbs, Drives & Sidewalks; 50 Ft. Lots; Very Few Empty Lots	30 Ft./Min.
b.	Med. Density (e.g. partially developed)	Gravel Roads, Hard & Soft Surface Drives, No sidewalks, Culverts & Headwalls, 100 Ft. Lots; Few Empty Lots	60 Ft./Min.
c.	Low Density (e.g. suburban or woods, occasional houses, fringe)	Gravel Roads, Small Fields	90 Ft./Min.

- d. Extra Low Density Gravel Roads, Large Fields, Sparse 120 Ft./Min.
(e.g. rural) Number of Houses

3.6 CAMERA POSITIONING AND STABILITY

- a. Camera Height and Stability - When conventional wheeled vehicles are used as conveyances for the recording system, the distance between the camera lens and the ground shall not be more than 12 feet. The camera shall be firmly mounted, such that transport of the camera during the recording process will not cause an unsteady picture.
- b. Camera Control - Camera pan, tilt, zoom-in and zoom-out rates shall be sufficiently controlled such that recorded objects will be clearly viewed during video tape playback. In addition, all other camera and recording system controls, such as lens focus and aperture, video level, pedestal, chroma, white balance and electrical focus, shall be properly controlled or adjusted to maximize recorded picture quality.
- c. Viewer Orientation Techniques - The audio and video portions of the recording shall maintain viewer orientation. To this end, overall establishing views and visual displays of all visible house and building addresses shall be utilized. In easements where the proposed construction location will not be readily apparent to the video tape viewer, highly visible yellow flags shall be placed in such fashion as to clearly indicate the proposed center line of construction.

3.7 ENTERING PRIVATE PROPERTY

When planning on entering private property, the CONTRACTOR shall notify the owner of such property to obtain his/her permission to do so. Should the owner of the property refuse to give his permission for said entry, the CONTRACTOR shall immediately notify the OWNER and ENGINEER, who will obtain the right to enter the property through the legal powers vested in the OWNER as a public entity. The CONTRACTOR is advised that he shall not enter any private property before permission is granted to do so, or the OWNER has notified the CONTRACTOR that he has gained the legal right to do so. The CONTRACTOR shall be liable for entry made other than as stated above.

PART 4 OWNER'S OPTIONS

4.1 Documentation Additions and Omission

The OWNER and/or ENGINEER shall have the authority to designate what areas may be added to or omitted from the video tape documentation.

4.2 Specification Deviations

Any deviation from the above specifications must have the written approval of the

OWNER.

PART 5 COORDINATION

- 5.1** The CONTRACTOR shall coordinate the video tape recording with the construction schedule so that those portions of the construction that will be completed first will be recorded first. Construction shall not begin in an area until acceptable video tapes have been delivered to the OWNER and ENGINEER.

PART 6 VIDEO TAPE DELIVERY

- 6.1** The CONTRACTOR shall deliver the video tape recordings to the OWNER and ENGINEER upon their completion as a whole, or upon request by the OWNER or ENGINEER, deliver specific video tape recordings to the OWNER and ENGINEER upon their completion. Upon delivery and acceptance of the video tapes, transfer of ownership of those video tapes shall be made to the OWNER.

PART 7 UNACCEPTABLE DOCUMENTATION

- 7.1** The OWNER or ENGINEER shall have the authority to reject all or any portion of the video tape documentation not conforming to specifications. Those rejected portions shall be redone by the CONTRACTOR at no additional cost to the OWNER.

END OF SECTION

SECTION 01041
Project Coordination

PART 1 GENERAL

1.1 SCOPE

- A. Management of the Project shall be through the use of a logical method of construction planning, inspection, scheduling and cost value documentation.
- B. The work under this Section includes all surface and subsurface condition inspections and coordination by the CONTRACTOR necessary for the proper and complete performance of the Work.
- C. This Section applies to the work of every division and every section of these Specifications.

1.2 SITE CONDITIONS

- A. Inspection
 - 1. Prior to performing any work under a section, the CONTRACTOR shall carefully inspect the installed work of other trades and verify that all such work is complete to the point where the work under that section may properly commence.
 - 2. The CONTRACTOR shall verify that all materials, equipment and products to be installed under a section may be installed in strict accordance with the original design and pertinent reviewed shop drawings.
- B. Discrepancies
 - 1. In the event of discrepancy, immediately notify the ENGINEER.
 - 2. Do not proceed with construction in areas of discrepancy until all such discrepancies have been fully resolved.

1.3 COORDINATION

- A. Carefully coordinate work with all other trades and subcontractors to insure proper and adequate interface of the work of other trades and subcontractors with the work of every section of these Specifications.
- B. The CONTRACTOR shall coordinate operations with all utility companies in or adjacent to the area of CONTRACTOR's work. The CONTRACTOR shall require said utilities to identify in the field their property and provide drawings as necessary to locate them.

END OF SECTION

PART 1 GENERAL

- 1.1 The CONTRACTOR shall provide all necessary labor, materials, tools, equipment, insurances, and permits, etc., and perform all other related work, as may be required for the work in accordance with the applicable terms of these Specifications and other pertinent documents, etc.
- 1.2 The cost associated with the preparation of submittal and the preparation for and attendance at all project meetings shall be incidental to the work.
- 1.3 Items shown in the plan but not expressly described herein shall be considered incidental to the work.
- 1.4 Lump sum items shall be paid upon completion and acceptance of all work covered by the item. However, CONTRACTOR may submit an application for partial payment of lump sum items. Such application shall be in writing and shall define and provide justification for desired break down of the lump sum items. The application will be reviewed by the ENGINEER in a timely manner and any concerns will be discussed with the CONTRACTOR prior to issuing written agreement with the partial payment scheme. It is recommended that Partial Payment Applications be submitted and approval sought prior to the submission of the first invoice for the project.
- 1.5 The quantities shown are estimated. Only the actual quantities required, furnished, and installed and/or removed, will be eligible for payment. No minimum(s) is/are guaranteed.
- 1.6 The CONTRACTOR will NOT be paid for any items herein in excess of the estimated quantities or for any items not contained in the proposal(s) unless the CONTRACTOR has obtained WRITTEN authorization from the ENGINEER before proceeding with the work.
- 1.7 The various phases of contractual work that are required to complete the subject project must be performed in a most expeditious manner and to the satisfaction of the ENGINEER

PART 2 PAY ITEMS

2.1 WATER LINES

- A. Measurement - Measurement for the length of pipe to be included for payment at the unit prices bid shall be the actual length laid in the trench measured along the centerline of the pipe and including the lengths of and fittings in the line. Measurement shall begin at the ends of existing pipes, valves or fittings to which the new pipe is connected or such other point as may be designated on the plans.
- B. Payment - Payment for installing only water pipe lines complete will be made at the contract unit price bid per linear foot for water pipe of the various sizes and classifications. No pay item has been established for fittings or restraint joints. These

Measurement and Payment

are considered incidental and shall be included in the unit price bid per linear foot for water pipe. Payment for installing water pipe shall constitute full compensation for trenching, installation of pipe and tracer wire, grip ring restraints on all fittings, backfill, disinfecting and testing for the water line, together with other incidental and related work necessary for the completion of the water main installation except that valves, valve boxes, pavement replacement and such other items shall be paid for separately, if included as a pay item on the bid proposal.

2.2 VALVES

- A. Measurement - Valves will be measured by actual count on each size and type of valve installed in the completed system.
- B. Payment - Payment for installing only valves of the various sizes and classifications, accessories, adapters, extension stems, valve boxes with lids, concrete collar or other required appurtenances, shall be made on the basis of the contract unit prices bid. Such payment shall constitute full compensation for installing the valves complete in full accordance with the Plans and Specifications.

2.3 ROCK EXCAVATION

Excavation is unclassified, therefore, separate measurement or payment will not be made.

2.4 BITUMINOUS/CONCRETE PAVEMENT REPLACEMENT FOR NON-STATE MAINTAINED ROADS

- A. Measurement - Measurement for pavement replacement shall be equal to the length of the pavement installed, as measured along the centerline of the water main. Minimum width shall be equal to the nominal pipe diameter plus 3'-6" centered over the pipeline.
- B. Payment - Payment for pavement replacement shall be made on the basis of the unit prices bid for various classifications of pavements indicated in the proposal form. Such payment shall constitute full compensation for furnishing all labor, material, and equipment and replacing the damaged pavement, including the crushed stone base and crushed stone backfill as required. The CONTRACTOR is advised that although the limits of payment shall be as described under paragraph A, above he shall be responsible for replacing all pavement damaged during construction, at no additional cost, so that the paved area is left in a condition as good as or better than before the start of construction.

Payment for pavement replacement shall also include compensation for providing temporary pavement patches as required by the specifications and for maintaining the patches until such time as the permanent pavement is placed inasmuch as no separate payment will be made for this work.

Payment for flowable fill concrete in non-state maintained roads shall be paid for separately, if required.

2.5 BITUMINOUS BASE (STATE MAINTAINED ROADS)

- A. Measurement - Measurement for bituminous base shall be by the ton installed. Measurement will be determined by width x length x thickness and based on an asphalt weight of 110 lb/sy-in. Measurement for with width will be pipe diameter + 5 feet (max.). Measurement for the thickness will be based on the thickness of the existing base. Measurement of length will be along the centerline of the sewer line.
- B. Payment - Payment for bituminous base shall be made on the basis of the unit prices bid for various classifications of pavement as indicated in the proposal form. Such payment shall constitute full compensation for furnishing all labor, material, and equipment and replacing the damaged pavement, including the crushed stone base as required and concrete base. The CONTRACTOR is advised that although the limits of payment shall be as described under paragraph a, above, he shall be responsible for replacing all pavement damaged during construction, at no additional cost, so that the paved area is left in a condition as good as or better than before the start of construction.

Payment for pavement replacement shall also include compensation for providing temporary pavement patches as required by the specifications and for maintaining the patches until such time as the permanent pavement is placed inasmuch as no separate payment will be made for this work.

2.6 BITUMINOUS SURFACE (STATE & COUNTY MAINTAINED ROADS)

- A. Measurement - Measurement for bituminous surface shall be by the ton installed. Measurement will be determined by width x length x thickness and based on an asphalt weight of 110 lb/sy-in. Measurement for with width will be pipe diameter + 5 feet (max.).
- B. Payment - Payment for bituminous surface shall be made on the basis of the unit prices bid as indicated in the proposal form. Such payment shall constitute full compensation for furnishing all labor, material, and equipment.

2.7 FLOWABLE FILL CONCRETE

- A. Measurement - Measurement of flowable fill concrete for payment shall be based on cubic yard installed in the trench. Measurement will be determined by the length x width x height. Measurement for the length will be along the centerline of the pipe. Measurement for the width will be pipe diameter + 2 feet (max.). Measurement for the height will be from 1 foot above the top of the pipe to 6" below the top of ditch.
- B. Payment- Payment for installing flowable fill concrete will be made at the contract unit price bid per cubic yard. Payment for installing flowable fill concrete shall constitute full compensation for sand, flowable fill concrete and related work necessary to complete in accordance with the plans and specifications. Pavement replacement and gravel replacement shall be paid for separately.

2.8 CRUSHED STONE

- A. Measurement - Measurement of crushed stone for payment shall be based on linear feet of gravel replaced on driveways and shall be full depth of trench. This item will be paid for based upon amount disturbed and only a one time payment. Crushed stone used for bedding water mains in rock excavation or in backfill around fire hydrants and valves shall not be measured for payment. Payment shall be included in the unit price for pipe, valves or fire hydrant.

Crushed stone used as base material or backfill for pavement replacement also will not be measured for payment inasmuch as payment for this material will be included in the payment for pavement replacement.

- B. Payment - Payment for crushed stone, measured as provided above, which payment shall constitute full compensation for furnishing, hauling, placing and compacting the stone as specified.

2.9 CASING PIPE BY BORE & JACK

- A. Measurement - Measurement of casing pipe installed under pavement, structures or other places by bore and jack shall be by the linear foot and shall be the centerline length of the casing installed and accepted.

- B. Payment - Payment shall be made on the basis of the contract unit price bid for various diameters. This price shall constitute payment for furnishing and installing casing pipe by boring and jacking, spacers and end caps; including all labor, tools and equipment. Payment for the water line to be installed in the casing pipe shall be paid for at applicable unit price bid.

2.10 RAILROAD CASING PIPE BY BORE & JACK

- A. Measurement - Measurement of casing pipe installed under railroad tracks by bore and jack shall be by the linear foot and shall be the centerline length of the casing installed and accepted.

- B. Payment - Payment shall be made on the basis of the contract unit price bid for various diameters. This price shall constitute payment for furnishing and installing casing pipe by boring and jacking, ductile iron water line, end seals and spacers; including all labor, tools and equipment. **Payment for railroad bore shall also include any costs or fees required by the railroad company such as an inspector, flagmen, etc.**

2.11 BORE & JACK UNCASSED

- A. Measurement - Measurement of bore & jack uncased installed under pavement, structures or other places shall be by the linear foot and be measured along the centerline of the water main.

- B. Payment - Payment shall be made on the basis of the contract unit price bid for various

diameters. This price shall constitute payment for bore & jacking uncased; including all labor, tools and equipment. Payment for the waterline to be installed shall be paid for at applicable unit price bid.

2.12 CONNECTIONS TO EXISTING LINES

No additional compensation will be made for connections to existing lines as shown on drawings. Only those items employed in such connections and appear in this Section will be paid for separately.

2.13 WET TAP CONNECTION TO EXISTING LINES

- A. Measurement – Wet tap connections to existing lines shall be sized as shown on plans and include tapping tee and tapping valve. This item will be measured by an actual count of wet taps installed, tested, sterilized and accepted.
- B. Payment - Wet tap connections to existing lines, installed and accepted will be paid for on the basis of the unit price per each and payment shall constitute full compensation for furnishing, hauling, installing complete, testing and sterilizing, for excavation, preparation of bed and backfilling, and for the furnishing of all equipment, tools and incidentals necessary to complete the item.

2.14 AIR RELEASE VALVE ASSEMBLY

- A. Measurement - Air release valve assemblies will be measured by an actual count of each size and type installed and accepted. The unit price bid for this item shall include tapping the main saddle, corporation stop, bronze gate valve, air release valve, meter box and cover, crushed stone and other fittings as covered by Specifications and Plans.
- B. Payment - Air release valve assemblies installed and accepted will be paid on the basis of the unit price per each and payment shall constitute full compensation for furnishing all materials and supplies, and installing complete, testing, excavation and for the furnishing of all equipment, tools and incidentals necessary to complete the item.

2.15 TYPE “B” CREEK CROSSING

- A. Measurement - Measurement of creek crossing for payment shall be made by the actual length of creek crossing provided in the complete installation.
- B. Payment - Payment for installing creek crossing complete will be made at the contract unit price bid per linear foot. Payment for installing creek crossing shall constitute full compensation for fittings, trenching, concrete, casing pipe, end seals, spacers, backfill, and testing together with other incidental and related work necessary for the completion of the creek crossing. Payment for the sewer line to be installed in the creek crossing shall be paid for at the applicable unit price.

2.16 FIRE HYDRANTS / FLUSH HYDRANTS

- A. Measurement - Measurement of hydrants for payment shall be made by actual count of type of hydrant provided in the completed installation.
- A. Payment - Payment for hydrants complete shall be based on the contract unit prices bid. Such payment shall constitute compensation in full for hydrants complete with the necessary barrel and stem extensions, concrete base and kicker, valve, valve box and the required crushed stone for drainage as shown in the standard details in drawing package.

2.17 FLOWABLE FILL CONCRETE

- A. Measurement - Measurement of flowable fill concrete for payment shall be based on linear feet installed in the trench measured along the centerline of the pipe.
- B. Payment- Payment for installing flowable fill concrete will be made at the contract unit price bid per linear foot. Payment for installing flowable fill concrete shall constitute full compensation for flowable fill concrete, sand, mechanical tamping and related work necessary to complete in accordance with the plans and specifications. Pavement replacement and gravel replacement shall be paid for separately.

2.18 SERVICE CONNECTIONS

- A. Measurement - Service connections will be measured by an actual count of each size and type of service installed, tested, disinfected and accepted. The unit price bid for this item shall include saddles, corporation stop, curb stops, yoke, tracer wire, meter box, pressure regulator, as required, service tubing or copper service tubing, as required, etc., as covered by Specifications and Plans.
- B. Payment - Service connections assemblies placed and accepted, measured as provided above, will be paid for at the contract unit price per each, which price and payment shall constitute full compensation for furnishing, hauling and installing complete, testing and disinfection, for excavation, preparation of bed and backfilling, and for the furnishing of all equipment, tools, and incidentals necessary to complete the item.

(Meter is not included in the Service Connection)

2.19 EXISTING SERVICE CONNECTION TO PROPOSED LINE

- A. Measurement - Existing service connections to proposed line will be measured by the actual count of each size and type of service installed, tested, disinfected and accepted. The unit price bid for this item shall include saddles, corporation stop, tracer wire, connection to existing service line, as required, etc., as covered by Specifications and Plans.
- B. Payment - Existing service connections to proposed line assemblies placed and accepted, measured as provided above, will be paid for at the contract unit price per each, which price and payment shall constitute full compensation for furnishing, hauling and

installing complete, testing and disinfection, for excavation, preparation of bed and backfilling, and for the furnishing of all equipment, tools, and incidentals necessary to complete the item.

2.20 SERVICE PIPE

- A. Measurement - Measurement for the length of service pipe used for service installations included for payment at the unit prices bid shall be the actual length installed over and above the 10 feet and 70 feet of service tubing that is to be included in the price bid for service connection and existing service connection to proposed line.
- B. Payment - Payment for installing only water service lines completed will be made at the contract unit price bid per linear foot for water service pipe of the various sizes, types and classifications. Payment for installing service pipe shall constitute full compensation for excavation, installation, tracer wire, backfill, disinfecting, testing and other incidentals and related work necessary for the completion of the bid item.

2.21 HDPE SERVICE LINE SLEEVE

- A. Measurement - Measurement of HDPE service line sleeve installed under pavement, railroad tracks, structures or other places by bore and jack or directional bore shall be by the linear foot and shall be the centerline length of the casing installed and accepted.
- B. Payment - Payment shall be made on the basis of the contract unit price bid for various diameters. This price shall constitute payment for furnishing and installing HDPE sleeve by boring and jacking or directional bore; including all labor, tools and equipment. Payment for the service line to be installed in the casing pipe shall be paid for at applicable unit price bid.

2.22 REMOVAL OF EXISTING FIRE HYDRANTS / FLUSH HYDRANTS

- A. Measurement - Measurement for payment of hydrant removal shall be made by actual count of hydrants removed.
- B. Payment - Payment for hydrant removal shall be based on the contract unit prices bid. Such payment shall constitute compensation in full for hydrant removal including isolation valve removal and cleanup. Hydrants and valves removed shall remain the property of the owner.

2.23 REMOVAL OF EXISTING GATE VALVE BOXES

- A. Measurement - Measurement for payment of gate valve box removal shall be made by actual count removed.
- B. Payment - Payment for gate valve box removal shall be based on the contract unit prices bid. Such payment shall constitute compensation in full for gate valve box removal and cleanup.

2.24 CUT AND CAP WATER LINE

- A. Measurement – Cutting and capping of water lines will be measured by actual count of installed in the completed system.
- B. Payment - Payment for cutting and capping of all size water lines shall be made on the basis of the contract unit price bid. Such payment shall constitute full compensation for capping, concrete, restraints etc. to complete in full accordance with the Plans and Specifications.

2.25 CLEANUP AND RESTORATION

- A. Measurement - Measurement for Cleanup and Restoration shall be along the centerline of the main line pipe (not service line) including bores, graveled areas, paved areas and creek crossings. Measurement shall begin at the ends of existing pipes, valves or fittings to which the new pipe is connected or such other point as may be designated on the plans. Final measurement for Cleanup and Restoration shall be the same as final length of water line installed.
- B. Payment - Payment for Cleanup and Restoration will be made at the contract unit price stated in the Bid Schedule. Payment for Cleanup and Restoration shall constitute full compensation for removal of all rock, excess dirt, grading, seeding and strawing, together with other incidental and related work necessary for the initial cleanup as determined by the Engineer. The Contractor shall be responsible for final cleanup to address areas of settlement and reseed and straw as directed by the Engineer prior to final release of retainage. Cost of final cleanup will not be a separate pay item and shall be included in the unit price bid per linear foot of water line.

SECTION 01340
Shop Drawings, Product Data and Samples

PART 1 GENERAL

1.1 SCOPE

- A. The work under this Section includes submittal to the ENGINEER of shop drawings, product data and samples required by the various sections of these Specifications.
- B. Submittal Contents: The submittal contents required are specified in each section.
- C. The following forms shall be used for all major components of the work:
 - 1. Typical Maintenance Summary Form
 - 2. Notice of Start of Manufacturing
 - 3. Notice of Shipment of Equipment
 - 4. Notice of Schedule Impact

The forms are included at the back of this section.

- D. Definitions: Submittals are categorized as follows:
 - 1. Shop Drawings
 - a. Shop drawings shall include technical data, drawings, diagrams, procedure and methodology, performance curves, schedules, templates, patterns, test reports, calculations, instructions, measurements and similar information as applicable to the specific item for which the shop drawing is prepared.
 - b. Provide newly-prepared information, on reproducible sheets, with graphic information at accurate scale (except as otherwise indicated) or appropriate number of prints hereof, with name or preparer (firm name) indicated. The Contract Drawings shall not be traced or reproduced by any method for use as or in lieu of detail shop drawings. Show dimensions and note which are based on field measurement. Identify materials and products in the work shown. Indicate compliance with standards and special coordination requirements. Do not allow shop drawing copies without appropriate final "Action" markings by the ENGINEER to be used in connection with the Work.
 - c. Drawings shall be presented in a clear and thorough manner. Details shall be identified by reference to sheet and detail, specification section, schedule or room numbers shown on the Contract Drawings.

- d. Minimum assembly drawings sheet size shall be 24 x 36-inches.
 - e. Minimum detail sheet size shall be 8-1/2 x 11-inches.
 - f. Minimum Scale:
 - (1) Assembly Drawings Sheet, Scale: 1-inch = 30 feet.
 - (2) Detail Sheet, Scale: 1/4-inch = 1 foot.
2. Product Data
- a. Product data includes standard printed information on materials, products and systems, not specially prepared for this Project, other than the designation of selections from among available choices printed therein.
 - b. Collect required data into one submittal for each unit of work or system, and mark each copy to show which choices and options are applicable to the Project. Include manufacturer's standard printed recommendations for application and use, compliance with standards, application of labels and seals, notation of field measurements which have been checked and special coordination requirements.
3. Samples
- a. Samples include both fabricated and un-fabricated physical examples of materials, products and units of work, both as complete units and as smaller portions of units of work, either for limited visual inspection or, where indicated, for more detailed testing and analysis.
 - b. Provide units identical with final condition of proposed materials or products for the work. Include "range" samples, not less than three units, where unavoidable variations must be expected, and describe or identify variations between units of each set. Provide full set of optional samples where the ENGINEER'S selection is required. Prepare samples to match the ENGINEER'S sample where indicated. Include information with each sample to show generic description, source or product name and manufacturer, limitations and compliance with standards. Samples are submitted for review and confirmation of color, pattern, texture and "kind" by the ENGINEER. ENGINEER will note "test" samples, except as otherwise indicated, for other requirements, which are the exclusive responsibility of the CONTRACTOR.
4. Miscellaneous submittals related directly to the Work (non-administrative) include warranties, maintenance agreements, workmanship bonds, project photographs, survey data and reports, physical work records, statements of applicability, quality testing and certifying reports, copies of industry standards, record drawings, field measurement data, operating and maintenance

materials, overrun stock, security/protection/safety keys and similar information, devices and materials applicable to the Work but not processed as shop drawings, product data or samples.

1.2 SPECIFIC CATEGORY REQUIREMENTS

- A. General: Except as otherwise indicated in the individual work sections, comply with general requirements specified herein for each indicated category of submittal. Submittals shall contain:
1. The date of submittal and the dates of any previous submittals.
 2. The Project title.
 3. Numerical submittal numbers, starting with 1.0, 2.0, etc. Revisions to be numbered 1.1, 1.2, etc.
 4. The Names of:
 - a. Contractor
 - b. Supplier
 - c. Manufacturer
 5. Identification of the product, with the Specification section number, permanent equipment tag numbers and applicable Drawing No.
 6. Field dimensions, clearly identified as such.
 7. Relation to adjacent or critical features of the Work or materials.
 8. Applicable standards, such as ASTM or Federal Specification numbers.
 9. Notification to the ENGINEER in writing, at time of submissions, of any deviations on the submittals from requirements of the Contract Documents.
 10. Identification of revisions on resubmittals.
 11. An 8 x 3-inch blank space for CONTRACTOR and ENGINEER stamps.
 12. CONTRACTOR'S stamp, initialed or signed, certifying to review of submittal, verification of products, field measurements and field construction criteria and coordination of the information within the submittal with requirements of the Work and of Contract Documents.
 13. Submittal sheets or drawings showing more than the particular item under consideration shall have all but the pertinent description of the item for which

review is requested crossed out.

1.3 ROUTING OF SUBMITTALS

- A. Submittals and routine correspondence shall be routed as follows:
1. Supplier to CONTRACTOR (through representative if applicable)
 2. CONTRACTOR to ENGINEER
 3. ENGINEER to CONTRACTOR and OWNER
 4. CONTRACTOR to Supplier

1.4 ADDRESS FOR COMMUNICATIONS

Engineer: HMB Professional Engineers, Inc.
3 HMB Circle
Frankfort, KY 40601
OFFICE (502) 695-9800
FAX (502) 695-9810

PART 2 PRODUCTS

2.1 SHOP DRAWINGS

- A. Unless otherwise specifically directed by the ENGINEER, make all shop drawings accurately to a scale sufficiently large to show all pertinent features of the item and its method of connection to the Work.
- B. Submit all shop assembly drawings, larger than 11 x 17-inches, in the form of one reproducible transparency with two opaque prints or blueines.
- C. Submit all shop drawings, 11 x 17-inches and smaller, in the form of six opaque prints or blueines.
- D. One reproducible for all submittals larger than 11 x 17-inches and no more than three prints of other submittals will be returned to the CONTRACTOR.

2.2 MANUFACTURER'S LITERATURE

- A. Where content of submitted literature from manufacturers includes data not pertinent to this submittal, clearly indicate which portion of the contents is being submitted for the ENGINEER'S review.
- B. Submit the number of copies which are required to be returned (not to exceed three)

plus three copies which will be retained by the ENGINEER.

2.3 SAMPLES

- A. Samples shall illustrate materials, equipment or workmanship and established standards by which completed work is judged.
- B. Unless otherwise specifically directed by the ENGINEER, all samples shall be of the precise article proposed to be furnished.
- C. Submit all samples in the quantity which is required to be returned plus one sample which will be retained by the ENGINEER.

2.4 COLORS

- A. Unless the precise color and pattern is specifically described in the Contract Documents, wherever a choice of color or pattern is available in a specified product, submit accurate color charts and pattern charts to the ENGINEER for review and selection.
- B. Unless all available colors and patterns have identical costs and identical wearing capabilities, and are identically suited to the installation, completely describe the relative costs and capabilities of each.

PART 3 EXECUTION

3.1 CONTRACTOR'S COORDINATION OF SUBMITTALS

- A. Prior to submittal for the ENGINEER'S review, the CONTRACTOR shall use all means necessary to fully coordinate all material, including the following procedures:
 - 1. Determine and verify all field dimensions and conditions, catalog numbers and similar data.
 - 2. Coordinate as required with all trades and all public agencies involved.
 - 3. Submit a written statement of review and compliance with the requirements of all applicable technical Specifications as well as the requirements of this Section.
 - 4. Clearly indicate in a letter or memorandum on the manufacturer's or fabricator's letterhead, **all deviations** from the Contract Documents.
- B. Each and every copy of the shop drawings and data shall bear the CONTRACTOR'S stamp showing that they have been so checked. Shop drawings submitted to the ENGINEER without the CONTRACTOR'S stamp will be returned to the

CONTRACTOR for conformance with this requirement.

- C. The Owner may backcharge the CONTRACTOR for costs associated with having to review a particular shop drawing, product data or sample more than two times to receive a "No Exceptions Taken" mark.
- D. Grouping of Submittals
 - 1. Unless otherwise specifically permitted by the ENGINEER, make all submittals in groups containing all associated items.
 - 2. No review will be given to partial submittals of shop drawings for items which interconnect and/or are interdependent. It is the CONTRACTOR'S responsibility to assemble the shop drawings for all such interconnecting and/or interdependent items, check them and then make one submittal to the ENGINEER along with CONTRACTOR'S comments as to compliance, non-compliance or features requiring special attention.
- E. Schedule of Submittals: Within 30 days of Contract award and prior to any shop drawing submittal, the CONTRACTOR shall submit a schedule showing the estimated date of submittal and the desired approval date for each shop drawing anticipated. A reasonable period shall be scheduled for review and comments. Time lost due to unacceptable submittals shall be the CONTRACTOR'S responsibility and some time allowance for resubmittal shall be provided. The schedule shall provide for submittal of items which relate to one another to be submitted concurrently.

3.2 TIMING OF SUBMITTALS

- A. Make all submittals far enough in advance of scheduled dates for installation to provide all required time for reviews, for securing necessary approvals, for possible revision and resubmittal, and for placing orders and securing delivery.
- B. In scheduling, allow sufficient time for the ENGINEER'S review following the receipt of the submittal.

3.3 REVIEWED SHOP DRAWINGS

- A. ENGINEER Review
 - 1. Allow a minimum of 14 days for the ENGINEER'S initial processing of each submittal requiring review and response, except allow longer periods where processing must be delayed for coordination with subsequent submittals. The ENGINEER will advise the CONTRACTOR promptly when it is determined that a submittal being processed must be delayed for coordination. Allow a minimum of two weeks for reprocessing each submittal. Advise the ENGINEER on each submittal as to whether processing time is critical to progress of the Work, and therefore the Work would be expedited if processing time could be foreshortened.

2. Acceptable submittals will be marked "No Exceptions Taken". A minimum of three copies will be retained by the ENGINEER for ENGINEER'S and the OWNER'S use and the remaining copies will be returned to the CONTRACTOR.
 3. Submittals requiring minor corrections before the product is acceptable will be marked "Make Corrections Noted". The CONTRACTOR may order, fabricate and ship the items included in the submittals, provided the indicated corrections are made. Drawings must be resubmitted for review and marked "No Exceptions Taken" prior to installation or use of products.
 4. Submittals marked "Amend and Resubmit" must be revised to reflect required changes and the initial review procedure repeated.
 5. The "Rejected - See Remarks" notation is used to indicate products which are not acceptable. Upon return of a submittal so marked, the CONTRACTOR shall repeat the initial review procedure utilizing acceptable products.
 6. Only two copies of items marked "Amend and Resubmit" and "Rejected - See Remarks" will be reviewed and marked. One copy will be retained by the ENGINEER and the other copy with all remaining unmarked copies will be returned to the CONTRACTOR for resubmittal.
- B. No work or products shall be installed without a drawing or submittal bearing the "No Exceptions Taken" notation. The CONTRACTOR shall maintain at the job site a complete set of shop drawings bearing the ENGINEER'S stamp.
- C. Substitutions: In the event the CONTRACTOR obtains the ENGINEER'S approval for the use of products other than those which are listed first in the Contract Documents, the CONTRACTOR shall, at the CONTRACTOR'S own expense and using methods approved by the ENGINEER, make any changes to structures, piping and electrical work that may be necessary to accommodate these products.
- D. Use of the "No Exceptions Taken" notation on shop drawings or other submittals is general and shall not relieve the CONTRACTOR of the responsibility of furnishing products of the proper dimension, size, quality, quantity, materials and all performance characteristics, to efficiently perform the requirements and intent of the Contract Documents. The ENGINEER'S review shall not relieve the CONTRACTOR of responsibility for errors of any kind on the shop drawings. Review is intended only to assure conformance with the design concept of the Project and compliance with the information given in the Contract Documents. The CONTRACTOR is responsible for dimensions to be confirmed and correlated at the job site. The CONTRACTOR is also responsible for information that pertains solely to the fabrication processes or to the technique of construction and for the coordination of the work of all trades.

3.4 RESUBMISSION REQUIREMENTS

A. Shop Drawings

1. Revise initial drawings as required and resubmit as specified for initial submittal, with the resubmittal number shown.
2. Indicate on drawings all changes which have been made other than those requested by the ENGINEER.

B. Project Data and Samples: Resubmit new data and samples as specified for initial submittal, with the resubmittal number shown.

END OF SECTION

SECTION 01562

Dust Control

PART 1 GENERAL

1.1 SCOPE

Limit blowing dust caused by construction operations by applying water or employing other appropriate means or methods to maintain dust control, subject to the approval of the OWNER. As a minimum, this may require the use of a water wagon twice a day to suppress dusty conditions.

1.2 PROTECTION OF ADJACENT PROPERTY

- A. The Bidders shall visit the site and note the buildings, landscaping, roads, parking areas and other facilities near the Work site that may be damaged by their operations. The CONTRACTOR shall make adequate provision to fully protect the surrounding area and will be held fully responsible for all damages resulting from CONTRACTOR'S operations.
- B. Protect all existing facilities (indoors or out) from damage by dust, fumes, spray or spills (indoors or out). Protect motors, bearings, electrical gear, instrumentation and building or other surfaces from dirt, dust, welding fumes, paint spray, spills or droppings causing wear, corrosion, malfunction, failure or defacement by enclosure, sprinkling or other dust palliatives, masking and covering, exhausting or containment.

END OF SECTION

SECTION 01720
Record Documents

PART 1 GENERAL

1.1 SCOPE

- A. The work under this Section includes, but is not necessarily limited to, the compiling, maintaining, recording and submitting of project record documents as herein specified.
- B. Record documents include, but are not limited to:
 - 1. Drawings;
 - 2. Specifications;
 - 3. Change orders and other modifications to the Contract;
 - 4. ENGINEER field orders or written instructions, including Requests for Information (RFI) and Clarification Memorandums;
 - 5. Reviewed shop drawings, product data and samples;
 - 6. Test records.
- C. The CONTRACTOR shall maintain on the Project site throughout the Contract Time an up to date set of Record Drawings.

1.2 MAINTENANCE OF DOCUMENTS AND SAMPLES

- A. Storage
 - 1. Store documents and samples in the CONTRACTOR'S field office, apart from documents used for construction.
 - 2. Provide files and racks for storage of documents.
 - 3. Provide locked cabinet or secure storage space for storage of samples.
- B. File documents and samples in accordance with format of these Specifications.
- C. Maintenance
 - 1. Maintain documents in a clean, dry, legible condition and in good order.
 - 2. Do not use record documents for construction purposes.
 - 3. Maintain at the site for the OWNER one copy of all record documents.

- D. Make documents and samples available at all times for inspection by Engineer.
- E. Failure to maintain the Record Documents in a satisfactory manner may be cause for withholding of a certificate for payment.

1.3 QUALITY ASSURANCE

- A. Unless noted otherwise, Record Drawings shall provide dimensions, distances and coordinates to the nearest 0.1 foot.
- B. Unless noted otherwise, Record Drawings shall provide elevations to the nearest 0.01 foot for all pertinent items constructed by the CONTRACTOR.

1.4 RECORDING

- A. Label each document "PROJECT RECORD" in neat, large printed letters.
- B. Recording
 - 1. Record information concurrently with construction progress.
 - 2. Do not conceal any work until required information is recorded.

1.5 RECORD DRAWINGS

- A. Record Drawings shall be reproducible, shall have a title block indicating that the drawings are Record Drawings, the name of the company preparing the Record Drawings, and the date the Record Drawings were prepared. The CONTRACTOR will be provided paper sepias of the Drawings, or it may elect to provide reproducible drawings via another method. Reproducible shall be defined as being translucent so as to allow a blueline print to be produced.
- B. Legibly mark drawings to record actual construction, including:
 - 1. All Construction
 - a. Changes of dimension and detail.
 - b. Changes made by Requests for Information (RFI), field order, clarification memorandums or by change order.
 - c. Details not on original Drawings.
 - 2. Site Improvements, Including Underground Utilities

- a. Horizontal and vertical locations of all exposed and underground utilities and appurtenances, both new facilities constructed and those utilities encountered, referenced to permanent surface improvements.
 - b. Location of and dimensions of roadways and parking areas, providing dimensions to back of curb when present.
 - c. The locations shall be referenced to at least two easily identifiable, permanent landmarks (e.g., power poles, valve markers, etc.) or benchmarks.
 - d. The Record Drawings shall include the horizontal angle and distance between manhole covers.
3. Structures
- a. Depths of various elements of foundation in relation to finish first floor datum or top of wall.
 - b. Location of internal and buried utilities and appurtenances concealed in the construction, referenced to visible and accessible features of the structure.

1.6 SPECIFICATIONS

- A. Legibly mark each section to record:
1. Manufacturer, trade name, catalog number, and supplier of each product and item of equipment actually installed.
 2. Changes made by Requests for Information (RFI), field order, clarification memorandums, or by change order.

1.7 SUBMITTAL

- A. At contract closeout, deliver Record Documents to the ENGINEER for the OWNER.
- B. Accompany submittal with transmittal letter, in duplicate, containing:
1. Date
 2. Project title and number
 3. CONTRACTOR'S name and address

4. Title and number of each record document
5. Signature of CONTRACTOR or CONTRACTOR'S authorized representative

END OF SECTION

PART 1 GENERAL

1.1 DESCRIPTION

- A. Investigation: The CONTRACTOR shall visit the site and become acquainted with site conditions. Prior to bidding, prospective CONTRACTORS may make their own site and subsurface investigations to satisfy themselves with site and subsurface conditions. The CONTRACTOR shall be responsible for obtaining rights of ingress and egress to private property for site and subsurface investigation and shall assume all responsibility for any damage to property caused as a result of the CONTRACTOR's investigation.
- B. No geotechnical investigation has been performed on this site. The CONTRACTOR is responsible for making their own determination of subsurface conditions.

END OF SECTION

SECTION 02255
Crushed Stone and Dense Graded Aggregate

PART 1 GENERAL

1.1 SCOPE

- A. Furnish and install crushed stone for miscellaneous uses as shown on the Drawings, as called for in the Specifications.
- B. Sizes, types, and quality of crushed stone are specified in this Section, but its use for replacement of unsuitable material, pavement base, and similar uses is specified in detail elsewhere in the Specifications. The ENGINEER may order the use of crushed stone for purposes other than those specified in other sections, if, in his opinion, such use is advisable. Payment for same will be subject to negotiation.

PART 2 PRODUCTS

2.1 MATERIALS

- A. When referred to in these Specifications, crushed stone shall be Number 57 graded in accordance with the Kentucky Transportation Cabinet, Department of Highways, Standard Specifications for Road and Bridge Construction, Latest Edition, unless otherwise noted.
- B. When referred to in these Specifications, dense graded aggregate (DGA) shall be crushed stone classified by the Kentucky Transportation Cabinet, Department of Highways, Standard Specifications for Road and Bridge Construction, Latest Edition, and conforming to the following requirements:

<u>Sieve Size</u>	<u>Percent Passing</u>
1 inch	100
3/4 inch	70-100
3/8 inch	50-80
#4	35-65
#10	25-50
#40	15-30
#200	5-12

PART 3 EXECUTION

3.1 INSTALLATION

- A. Crushed stone shall be placed in uniform layers not greater than 6 inches deep and shaped by power equipment to required lines, grades, cross sections, and depths. No minimum compacted density, method of compaction, or compaction equipment is required since a nominal amount of compaction effort with vibration can establish the desired intergranular locking of the aggregate under controlled placement depth. Acceptable compaction can be achieved with pneumatic-tired and tracked equipment and rollers.
- B. All compaction operation shall be performed to the satisfaction of the ENGINEER.
- C. Crushed stone shall be placed in those areas as shown on the Drawings, as may be directed by the ENGINEER and as required by the Contract Documents.

END OF SECTION

PART 1 GENERAL

1.1 GENERAL

A. RELATED DOCUMENTS

1. Drawings and general provisions of Contract, including General and Supplementary Conditions and Division-1 Specification sections, apply to work of this section.

B. DESCRIPTION OF WORK

1. Extent of bituminous concrete paving work is shown on drawings and described in the Contract Documents
2. Prepared aggregate subbase is specified in earthwork sections.

C. SUBMITTALS

1. Material Certificates: Provide copies of materials certificates signed by material producer and CONTRACTOR, certifying that each material item complies with, or exceed, specified requirements.

D. QUALITY ASSURANCE

1. Codes and Standards: Comply with Kentucky Department of Transportation Standard Specifications for Road and Bridge Construction, latest edition, and with local governing regulations if more stringent than herein specified.

E. SITE CONDITIONS

1. Weather Limitations: Apply prime and tack coats when ambient temperature is above 50 deg. F (10 deg. C), and when temperature has not been below 35 deg. F (1 deg. C) for 12 hours immediately prior to application. Do not apply when base is wet or contains an excess of moisture.

Bituminous Concrete Paving

2. Construct asphalt concrete surface course when atmospheric temperature is above 40 deg. F (4 deg. C), and when base is dry. Base course may be placed when air temperature is above 30 deg. F (-1 deg. C) and rising.
3. Grade Control: Establish and maintain required lines and elevations.

1.2 PRODUCTS**A. MATERIALS**

1. General: Use locally available material and gradations which exhibit a satisfactory record of previous installations.
2. Base Course Aggregate: Sound, angular crushed stone, crushed gravel, or crushed slag, sand, stone or slag screenings.
3. Surface Course Aggregate: Crushed stone, crushed gravel, crushed slag, and sharp-edged natural sand.
4. Mineral Filler: Rock or slag dust, hydraulic cement, or other inert material complying with AASHTO M 17 (ASTM D 242).
5. Asphalt Cement: AASHTO M 226 (ASTM D 3381) for viscosity-graded material.
6. Prime Coat: Cut-back asphalt type; AASHTO M 82 (ASTM D 2027) MC-30, MC-70 or MC-250.
7. Tack Coat: Emulsified asphalt; AASHTO M 140 (ASTM D 977) or M 208 (D 2397); SS-1, SS-1h, CSS-1 or CSS-1h, diluted with one part water to one part emulsified asphalt.
8. Lane Marking Paint: Chlorinated rubber-alkyd type, AASHTO M 248 (FS TT-P-115), Type III.

B. ASPHALT-AGGREGATE MIXTURE

1. Provide plant-mixed, hot-laid asphalt-aggregate mixture complying with Kentucky State Specification Section 400.

1.3 EXECUTION

A. SURFACE PREPARATION

1. Remove loose material from compacted subbase surface immediately before applying prime coat.
2. Proof roll prepared subbase surface to check for unstable areas and areas requiring additional compaction.
3. Notify CONTRACTOR of unsatisfactory conditions. Do not begin paving work until deficient subbase areas have been corrected and are ready to receive paving.
4. Prime Coat: Apply at rate of 0.20 to 0.50 gal. per sq. yd., over compacted subgrade. Apply material to penetrate and seal, but not flood, surface. Cure and dry as long as necessary to attain penetration and evaporation of volatile.
5. Tack Coat: Apply to contact surfaces of previously constructed asphalt or portland cement concrete and surfaces abutting or projecting into asphalt concrete pavement. Distribute at rate of 0.05 to 0.15 gal. per sq. yd. of surface.
6. Allow to dry until at proper condition to receive paving.
7. Exercise care in applying bituminous materials to avoid smearing of adjoining concrete surfaces. Remove and clean damaged surfaces.

B. PLACING MIX

1. General: Place asphalt concrete mixture on prepared surface, spread and strike-off. Spread mixture a minimum temperature of 225 deg. F (107 deg. C). Place inaccessible and small areas by hand. Place each course to required grade, cross-section, and compacted thickness.
2. Paver Placing: Place in strips not less than 10' wide, unless otherwise acceptable to Architect. After first strip has been placed and rolled, place succeeding strips and extend rolling to overlap previous strips. Complete base course for a section before place in surface course.

Bituminous Concrete Paving

3. Joints: Make joints between old and new pavements, or between successive days' work, to ensure continuous bond between adjoining work. Construct joints to have same texture, density and smoothness as other sections of asphalt concrete course. Clean contact surfaces and apply tack coat.

C. ROLLING

1. General: Begin rolling when mixture will bear roller weight without excessive displacement.
2. Compact mixture with hot hand tampers or vibrating plate compactors in areas inaccessible to rollers.
3. Breakdown Rolling: Accomplish breakdown or initial rolling immediately following rolling of joints and outside edge. Check surface after breakdown rolling, and repair displaced areas by loosening and filling, if required, with hot material.
4. Second Rolling: Follow breakdown rolling as soon as possible, while mixture is hot. Continue second rolling until mixture has been thoroughly compacted.
5. Finish Rolling: Perform finish rolling while mixture is still warm enough for removal of roller marks. Continue rolling until roller marks are eliminated and course has attained maximum density.
6. Patching: Remove and replace paving areas mixed with foreign materials and defective areas. Cut-out such areas and fill with fresh, hot asphalt concrete. Compact by rolling to maximum surface density and smoothness.
7. Protection: After final rolling, do not permit vehicular traffic on pavement until it has cooled and hardened.
8. Erect barricades to prevent paving from traffic until mixture has cooled enough not to become marked.

E. FIELD QUALITY CONTROL

1. General: Test in-place asphalt concrete courses for compliance with requirements for thickness and surface smoothness. Repair or remove and replace unacceptable paving as directed by Architect.

2. Thickness: In-place compacted thickness will not be acceptable if exceeding following allowable variation from required thickness:
 - a. Base Course: 1/2", plus or minus.
 - b. Surface Course: 1/4", plus or minus.

3. Surface Smoothness: Test finished surface of each asphalt concrete course for smoothness, using 10' straightedge applied parallel with, and at right angles to centerline of paved area. Surfaces will not be acceptable if exceeding the following tolerances for smoothness.
 - a. Base Course Surface: 1/4".
 - b. Wearing Course Surface: 3/16".
 - c. Crowned Surfaces: Test with crowned template centered and at right angle to crown. Maximum allowable variance from template, 1/4".

4. Check surface areas at intervals as directed by Architect.

END OF SECTION

SECTION 02665
Water Mains and Accessories

PART 1 GENERAL

1.01 SCOPE

- A. This Section describes products to be incorporated into the water mains and requirements for the installation and use of these items. Furnish all products and perform all labor necessary to fulfill the requirements of these Specifications.
- B. General: Supply all products and perform all work in accordance with applicable American Society for Testing and Material (ASTM), American Water Works Association (AWWA), American National Standards Institute (ANSI), or other recognized standards. Latest revisions of all standards are applicable.

1.02 QUALIFICATIONS

If requested by the ENGINEER, submit evidence that manufacturers have consistently produced products of satisfactory quality and performance for a period of at least two years.

1.03 SUBMITTALS

Complete shop drawings and engineering data for all products shall be submitted to the ENGINEER in accordance with the requirements of Section 01340 of these Specifications.

1.04 TRANSPORTATION AND HANDLING

- A. Unloading: Furnish equipment and facilities for unloading, handling, distributing and storing pipe, fittings, valves and accessories. Make equipment available at all times for use in unloading. Do not drop or dump materials. Any materials dropped or dumped will be subject to rejection without additional justification. Pipe handled on skids shall not be rolled or skidded against the pipe on the ground.
- B. Handling: Handle pipe, fittings, valves and accessories carefully to prevent shock or damage. Handle pipe by rolling on skids, forklift, or front end loader. Do not use material damaged in handling. Slings, hooks or pipe tongs shall be padded and used in such a manner as to prevent damage to the exterior coatings or internal lining of the pipe.

1.05 OWNER FURNISHED MATERIALS (Not Used)**1.06 STORAGE AND PROTECTION**

- A. Store all pipe which cannot be distributed along the route. CONTRACTOR shall make arrangements for the use of suitable storage areas.
- B. Stored materials shall be kept safe from damage. The interior of all pipe, fittings and other appurtenances shall be kept free from dirt or foreign matter at all times. Valves and hydrants shall be drained and stored in a manner that will protect them from damage by freezing.
- C. Pipe shall not be stacked higher than the limits recommended by the manufacturer. The bottom tier shall be kept off the ground on timbers, rails or concrete. Pipe in tiers shall be alternated: bell, plain end; bell, plain end. At least two rows of timbers shall be placed between tiers and chocks, affixed to each other in order to prevent movement. The timbers shall be large enough to prevent contact between the pipe in adjacent tiers.
- D. Stored mechanical and push-on joint gaskets shall be placed in a cool location out of direct sunlight. Gaskets shall not come in contact with petroleum products. Gaskets shall be used on a first-in, first-out basis.
- E. Mechanical-joint bolts shall be handled and stored in such a manner that will ensure proper use with respect to types and sizes.

1.07 QUALITY ASSURANCE

The manufacturer shall provide written certification to the ENGINEER that all products furnished comply with all applicable requirements of these Specifications.

PART 2 PRODUCTS**2.01 PIPING MATERIALS AND ACCESSORIES**

- A. Ductile Iron Pipe (DIP)
 - 1. Ductile iron pipe shall be manufactured in accordance with AWWA C151 (latest edition). All pipe, except specials, shall be furnished in nominal lengths of 18 to 20 feet. Sizes will be as shown on the Drawings. All pipe shall have a minimum pressure rating as indicated in the following table, and

corresponding minimum wall thickness, unless otherwise specified or shown on the Drawings:

Pipe Sizes (inches)	Pressure Class (psi)
4 - 12	350
14 - 18	250
20	250
24	200
30 - 54	250
60 - 64	200

2. Flanged pipe minimum wall thickness shall be equal to Special Class 53. Flanges shall be furnished by the pipe manufacturer.
3. Pipe and fittings shall be cement lined in accordance with AWWA C104 (latest edition). Pipe and fittings shall be furnished with a bituminous outside coating.
4. Fittings shall be ductile iron and shall conform to AWWA C110 or AWWA C153 (latest edition) with a minimum rated working pressure of 250 psi or as indicated on plans.
5. Joints
 - a. Unless shown or specified otherwise, joints shall be push-on or restrained joint type for pipe and standard mechanical, push-on or restrained joints for fittings. Push-on and mechanical joints shall conform to AWWA C111 (latest edition). Restrained joints for pipe and fittings shall be American "FLEX-RING" or "LOK-RING", Clow "SUPER-LOCK", or U.S. Pipe "TR FLEX". No field welding of restrained joint pipe will be permitted. No mega lug type restraints are allowed on 24" and 30" water line.
 - b. Restrained joint pipe (RJP) on supports shall have bolted joints and shall be specifically designed for clear spans of at least 36 feet.
 - c. Flanged joints shall meet the requirements of ANSI B16.1, Class 125.

6. Provide the appropriate gaskets for mechanical and flange joints. Gaskets for flange joints shall be made of 1/8-inch thick, cloth reinforced rubber; gaskets may be ring type or full face type.
7. Provide the necessary bolts for mechanical, restrained and flange connections. Bolts for flange connections shall be steel with American Regular unfinished square or hexagon heads. Nuts shall be steel with American Standard Regular hexagonal dimensions, all as specified in ANSI B17.2. All bolts and all nuts shall be threaded in accordance with ANSI B1.1, Coarse Thread Series, Class 2A and 2B fit. Mechanical joint glands shall be ductile iron.
8. Acceptance will be on the basis of the ENGINEER'S inspection and the manufacturer's written certification that the pipe was manufactured and tested in accordance with the applicable standards.

B. Polyvinyl Chloride Pipe (PVC)

1. All PVC pipe shall have belled ends for push-on type jointing and shall conform to ASTM D 2241. The pipe shall have a Standard Dimension Ratio as indicated on the plans. Pipe shall be supplied in minimum lengths of 20 feet.
2. All fittings shall be of cast or ductile iron meeting the requirements of AWWA C110 or AWWA C153 (latest edition) with a minimum rated working pressure of 250 psi. Fittings shall be cement lined in accordance with AWWA C104. Fittings shall be furnished with a bituminous outside coating. Special adapters shall be provided as recommended by the manufacturer to adapt the PVC pipe to mechanical jointing with cast or ductile iron pipe, fittings, or valves.
3. Detection tape shall be provided over all PVC water mains.
4. Acceptance will be on the basis of the ENGINEER'S or OWNER'S inspection and the manufacturer's written certification that the pipe was manufactured and tested in accordance with the applicable standards, including the National Sanitation Foundation. Additionally, each piece of pipe shall be stamped "NSF Approved".

C. Polyvinyl Chloride Pipe (PVC) - (C-900)

1. All PVC pipe shall have belled ends for push-on type jointing and shall conform to AWWA C900, ductile iron pipe equivalent outside diameters. The pipe shall have a Dimension Ratio (DR) of **14** and shall be capable of

withstanding a working pressure of **200** psi. Pipe shall be supplied in minimum lengths of 20 feet.

2. All fittings shall be of cast or ductile iron meeting the requirements of AWWA C110 or AWWA C153 with a minimum rated working pressure of **250** psi. Fittings shall be cement lined in accordance with AWWA C104. Fittings shall be furnished with a bituminous outside coating. Special adapters shall be provided, as recommended by the manufacturer, to adapt the PVC pipe to mechanical jointing with cast or ductile iron pipe, fittings or valves.
3. Detection tape shall be provided over all PVC water mains.
4. Acceptance will be on the basis of the ENGINEER'S inspection and the manufacturer's written certification that the pipe was manufactured and tested in accordance with the applicable standards, including the National Sanitation Foundation. Additionally, each piece of pipe shall be stamped "NSF Approved".

D. Polyethylene Pipe and Fittings

1. The CONTRACTOR shall furnish and install high density polyethylene pipe meeting these Specifications at the locations indicated on the Plans and in other sections of these Specifications.
 - a. High Density polyethylene pipe shall be manufactured and tested in conformance to the requirements of the latest revision of the American Society for Testing and Materials designation ASTM D-3350 "Polyethylene Plastic Pipe and Fittings Materials".
 - b. High density Polyethylene pipe shall have a grade designation of PE 3406 and a cell classification designation of P 355434C.
 - c. High density polyethylene pipe shall be joined by means of butt fusion.
 - d. Fittings for high density polyethylene pipe shall be manufactured of the same materials as the pipe. Unless otherwise indicated, all fittings shall be joined to the pipe by butt fusion techniques.

E. Ball and Socket River Crossing Pipe

1. Joints for ductile iron river crossing pipe shall be flexible, ball and socket type, boltless joints with rubber gaskets conforming to the ANSI specification for

“Rubber-Gasket Joints for Ductile Iron Pressure Pipe and Fittings”, A 21.11 (AWWA C11), Latest Revision.

2.02 VALVES

A. Gate Valves (GV)

1. 3-Inches in Diameter and Smaller: Gate valves shall be bronze, heavy duty, rising stem, wedge type with screwed or union bonnet. Valve ends shall be threaded or solder type as appropriate. Valves shall have a minimum 200 psi working pressure for water (125 psi working pressure for steam). Valves shall be made in the U.S.A. Gate valves shall be equal to Crane No. 428 (threaded) or Crane No. 1334 (solder end).
2. 4-Inches Through 12-Inches in Diameter: Gate valves 4-inches through 12-inches shall be resilient wedge type conforming to the requirements of AWWA C509 rated for 200 psi working pressure.
 - a. Valves shall be provided with two O-ring stem seals with one O-ring located above and one O-ring below the stem collar. The area between the O-rings shall be filled with lubricant to provide lubrication to the thrust collar bearing surfaces each time the valve is operated. At least one anti-friction washer shall be utilized to further minimize operating torque. All seals between valve parts, such as body and bonnet, bonnet and bonnet cover, shall be flat gaskets or O-rings.
 - b. The valve gate shall be made of cast iron having a vulcanized, synthetic rubber coating, or a seat ring attached to the disc with retaining screws. Sliding of the rubber on the seating surfaces to compress the rubber will not be allowed. The design shall be such that compression-set of the rubber shall not affect the ability of the valve to seal when pressure is applied to either side of the gate. The sealing mechanism shall provide zero leakage at the water working pressure when installed with the line flow in either direction.
 - c. All internal ferrous surfaces shall be coated with epoxy to a minimum thickness of 4 mils. The epoxy shall be non-toxic, impart no taste to the water and shall conform to AWWA C550, latest revision.
 - d. Gate valves 4 through 12-inches shall be manufactured by American-Darling, Mueller or M & H Valve.

B. Butterfly Valves (BV)

1. Butterfly valves shall be resilient seated, short body design, and shall be designed, manufactured, and tested in accordance with all requirements of AWWA C504, and as modified below. Valves shall be designed for a rated working pressure of 250 psi. Class B, AWWA C504 Section 5.2 testing requirements are modified as follows:
 - a. the leakage test shall be performed at a pressure of 250 psi;
 - b. the hydrostatic test shall be performed at a pressure of 500 psi; and
 - c. proof of design tests shall be performed and certification of such proof of design test shall be provided to the Engineer.
2. Valve bodies shall be ductile iron conforming to ASTM A 536, Grade 65-45-12 or ASTM A 126, Grade B cast iron. Shafts and shaft hardware shall be ASTM A 564, Type 630 stainless steel, machined and polished. Valve discs shall be ductile iron, ASTM A 536, Grade 65-45-12. The resilient valve seat shall be located either on the valve disc or in the valve body and shall be fully field adjustable and field replaceable.
3. Valves shall be installed with the valve shafts horizontal. Valves and actuators shall have seals on all shafts and gaskets on valve actuator covers to prevent the entry of water. Actuator mounting brackets shall be totally enclosed and shall have gasket seals.
4. Actuators
 - a. Valves shall be equipped with traveling nut, self-locking type actuators designed, manufactured and tested in accordance with AWWA C504. Actuators shall be capable of holding the disc in any position between full open and full closed without any movement or fluttering of the disc.
 - b. Actuators shall be furnished with fully adjustable mechanical stop-limiting devices. Actuators that utilize the sides of the actuator housing to limit disc travel are unacceptable.
 - c. Valve actuators shall be capable of withstanding a minimum of 450 foot pounds of input torque in either the open or closed position without damage.
5. Operators: Valves for buried service shall have a nut type operator and shall be equipped with a valve box and stem extension, as required.

6. Valve ends shall be mechanical joint type, except where flanged or restrained joint ends are shown. Flange joints shall meet the requirements of ANSI B16.1, Class 125. MJ Joint ends shall be restrained were called for using American MJ coupled joint or approved equal.
7. Butterfly valves shall be manufactured by Mueller, M & H Valve, DeZurik, or Pratt.

C. Check Valves

1. Check valves shall be iron body, bronze mounted. They shall be outside weight and lever type (unless specified otherwise by the ENGINEER or indicated as such on the Plans) with bronze seat, hinge and guide busting. Unless otherwise indicated, check valves for interior use shall be flanged and those for exterior use shall be mechanical joint.

D. Blowoff Assemblies

1. Blowoff assemblies shall be installed in accordance with the details and Specifications at the locations shown on the Plans or as directed by the ENGINEER for the purpose of removing any obstacles or impurities from the main. The piping shall be the size indicated on the Plans PVC with a standard gate valve sized as indicated and 2 piece cast iron valve box and lid marked "Water". The lid shall be secured with a pentagon lock nut.

2.03 FIRE HYDRANTS (FH)

- A. All fire hydrants shall conform to the requirements of AWWA C502 for 250 psi working pressure. Hydrants shall be the compression type, closing with line pressure. The valve opening shall not be less than [5-1/4-inches].
- B. In the event of a traffic accident, the hydrant barrel shall break away from the standpipe at a point above grade and in a manner which will prevent damage to the barrel and stem, preclude opening of the valve, and permit rapid and inexpensive restoration without digging or cutting off the water.
- C. The means for attaching the barrel to the standpipe shall permit facing the hydrant a minimum of eight different directions.
- D. Hydrants shall be fully bronze mounted with all working parts of bronze. Valve seat ring shall be bronze and shall screw into a bronze retainer.

- E. All working parts, including the seat ring shall be removable through the top without disturbing the barrel of the hydrant.
- F. The operating nut shall match those on the existing hydrants. The operating threads shall be totally enclosed in an operating chamber, separated from the hydrant barrel by a rubber O-ring stem seal and lubricated by a grease or an oil reservoir.
- G. Hydrant shall be a non-freezing design and be provided with a simple, positive, and automatic drain which shall be fully closed whenever the main valve is opened.
- H. Hose and pumper connections shall be breech-locked, pinned, or threaded and pinned to seal them into the hydrant barrel. Each hydrant shall have two 2-1/2-inch hose connections and one 4-1/2-inch pumper connection, all with National Standard threads and each equipped with cap and non-kinking chain.
- I. Hydrants shall be furnished with a mechanical joint connection to the spigot of the 6-inch hydrant lead.
- J. Minimum depth of bury shall be 4.5 feet. Provide extension section where necessary for proper vertical installation and in accordance with manufacturer's recommendations.
- K. All outside surfaces of the barrel above grade shall be painted with enamel equal to Koppers Glamortex 501 in a color to be selected by the Owner.
- L. Hydrants shall be traffic model and shall be Mueller Super Centurion or approved equal.

2.04 VALVE BOXES (VB) AND EXTENSION STEMS

- A. All valves shall be equipped with valve boxes. The valve boxes shall be cast iron two-piece screw type with drop covers. Valve boxes shall have a 5.25-inch inside diameter. Valve box covers shall weigh a minimum of 13 pounds. The valve boxes shall be adjustable to 6-inches up or down from the nominal required cover over the pipe. Valve boxes shall be of sufficient length that bottom flange of the lower belled portion of the box is below the valve operating nut. Ductile or cast iron extensions shall be provided as necessary. Covers shall have "WATER VALVE" or "WATER" cast into them. Valve boxes shall be manufactured in the United States.

- B. All valves shall be furnished with extension stems, as necessary, to bring the operating nut to within 30-inches of the top of the valve box. Connection to the valve shall be with a wrench nut coupling and a set screw to secure the coupling to the valve's operating nut. The coupling and square wrench nut shall be welded to the extension stem. Extension stems shall be equal to Mueller A-26441 or M & H Valve Style 3801.
- C. All Valve Boxes shall be installed with Concrete Collars as Indicated on the Detail Sheet.

2.05 VALVE MARKERS (VM)

The CONTRACTOR shall provide a concrete valve marker as detailed on the Drawings for each valve installed. Valve markers shall be stamped "Water".

2.06 TAPPING SLEEVES AND VALVES (TS&V)

Tapping sleeves shall be cast or ductile iron of the split-sleeve, mechanical joint type. The CONTRACTOR shall be responsible for determining the outside diameter of the pipe to be connected to prior to ordering the sleeve. Valves shall be gate valves furnished in accordance with the specifications shown above, with flanged connection to the tapping sleeve and mechanical joint connection to the branch pipe. The tapping sleeve and valve shall be supplied by the valve manufacturer. Tapping sleeves shall be equal to American-Darling, Mueller or M & H Valve.

2.07 TAPPING SADDLES

Tapping saddles shall be brass body type with O-ring gasket. Tapping saddles shall be equal to Mueller Series H-134 Service Clamp.

2.08 CORPORATION COCKS AND CURB STOPS

Corporation cocks and curb stops shall be ground key type, shall be made of bronze conforming to ASTM B 61 or B 62, and shall be suitable for the working pressure of the system. Ends shall be suitable for flared tube compression type joint. Threaded ends for inlet and outlet of corporation cocks shall conform to AWWA C800; coupling nut for connection to flared copper tubing shall conform to ANSI B16.26. Corporation cocks and curb stops shall be manufactured by Mueller or Ford or approved equal.

2.09 AIR VALVES

- A. Air Release Valves: Air release valves shall be one of the following types:

1. The air release valve shall automatically release air accumulations from the pipeline due to the action of the float. When the air valve body fills with air, the float falls freely from the orifice to allow the air to escape to the atmosphere. When all the air has been exhausted from the valve body, the float will be buoyed up to seat against the orifice and prevent water from being exhausted from the valve. The valve body and cover shall be constructed of cast iron (ASTM A 126-B). A synthetic orifice button shall be affixed to the valve cover to provide a non-corrosive seat for the float. The float shall be constructed of stainless steel. A resilient, Buna-N seat shall be attached to the float for drop-tight closure. The float shall be free floating within the valve body. Valve orifice size shall be as shown on the Drawings.
 2. The air release valve shall automatically release air accumulations from the pipeline due to the action of the float and lever mechanism. When the air valve body fills with air, the float falls. Through the leverage mechanism, this causes the resilient seat to open the orifice and allow the air to escape to the atmosphere. When all the air has been exhausted from the valve body, the float will be buoyed up. Through the leverage mechanism, this will cause the resilient seat to close the orifice, preventing water from being exhausted from the valve. The valve body and cover shall be constructed of cast iron (ASTM A 126-B). The float shall be constructed of stainless steel and attached to a stainless steel lever mechanism. A resilient, Buna-N seat shall be attached to the lever mechanism for drop-tight closure. Valve orifice size shall be as shown on the Drawings.
- B. Air/Vacuum Valve: The air/vacuum valve shall discharge large amounts of air as the pipeline fills and allow air to enter the pipeline as it drains or in the event of vacuum conditions. The valve shall operate by means of a non-collapsible stainless steel float which seals an orifice. As air enters the valve the float shall drop from the orifice and allow the air to escape. As water rises in the valve, the float will again seal the orifice. The valve will be of such design that the float cannot blow shut at any air velocity. All working parts shall be of stainless steel. The inside of the valve body shall be epoxy coated. Valve inlet size shall be as shown on the Drawings.
- C. Combination Air Valves: Combination air valves shall combine the features of an air release valve and an air/vacuum valve and shall be of one of the following types:
1. Valve shall consist of an air/vacuum valve described in paragraph B. above, with an air release valve described in A. above tapped into its body. The

valve shall be of two-piece body design with an isolation gate valve separating the two valves.

2. Valve shall be single body, double orifice, allowing large volumes of air to escape out the larger diameter air and vacuum orifice when filling a pipeline and closes watertight when the liquid enters the valve. During large orifice closure, the smaller diameter air release orifice will open to allow small pockets of air to escape automatically and independently of the large orifice. The large air/vacuum orifice shall also allow large volumes of air to enter through the orifice during pipeline drainage to break the vacuum. The Buna-N seats must be fastened to the valve, without distortion, for drop-tight shut-off. The float shall be stainless steel. Valve sizes shall be as shown on the Drawings.
- D. Surge Check Valve: Where shown on the Drawings or specified, provide a surge check valve on the inlet of the air/vacuum valve. The surge check valve shall be normally open, spring loaded valve consisting of a body, seat and plug bolted to the inlet of the air/vacuum valve. The surge check shall operate on the interphase between the kinetic energy and relative velocity flows of air and water, allowing air to pass through but water shall close the surge check, reducing the rate of water flow by means of throttling orifices in the plug to prevent shock closure of the air/vacuum valve. The surge check orifices must be an adjustable type to suit operating conditions in the field.
- E. All air valves and accessories shall be supplied by a single manufacturer and shall be G.A. Industries, APCO, Crispin or Val-Matic.

2.10 METER SETTERS

The meter setter shall be a tandem coppersetter as shown on the standard detail drawings with 3/4" double purpose ends and be 15" high with padlock wing. It shall be all purpose, designed for 5/8" x 3/4" meter and be of sufficient height to raise meters above the bottom of the meter box. The meter setter shall be Ford, or equal. Meter setters shall have an inverted key inlet valve.

Setters shall be installed so that the meters are centered in the meter box.

The water service line shall be extended a minimum of 18" beyond the meter box on the customer end. The end of the extension shall be capped or plugged to prevent entry of foreign material until the connection is made.

2.11 WATER METERS

Water meter shall be cold water displacement type meeting all requirement of AWWA C700-77. The meter sizes shall be 5/8-inch x 3/4-inch meters for 3/4" service rated at a flow of 20 gpm and 1" meters for 1" service rated at a flow of 50 gpm. Meters shall be of frost-proof design and be rotating disk type. The meters shall be equipped with a straight-reading register recording in U.S. Gallons hermetically sealed to prevent fogging and with a removable corrosion resistant strainer screen between the outer case and measuring chamber. Register shall be equipped with a device to afford capability for accurately testing each meter according to AWWA Standards. The body case shall have the manufacturer's serial number imprinted thereon and have raised markings to indicate the direction of flow.

2.12 HYDRANT TEES (Not Used)

2.13 ANCHOR COUPLINGS (Not Used)

2.14 VALVE KEYS

The CONTRACTOR shall provide to the OWNER one valve key for every five valves provided, but no more than three and not less than one valve key. Valve keys shall be 72-inches long with a tee handle and a 2-inch square wrench nut. Valve keys shall be furnished by the valve manufacturer. Valve keys shall be equal to Mueller A-24610 or ACIPCO No. 1303.

2.15 CONCRETE

Concrete shall have a compressive strength of not less than 3000 psi, with not less than 5.5 bags of cement per cubic yard and a slump between 3 and 5-inches. For job mixed concrete, submit the concrete mix design for approval by the Engineer. Ready-mixed concrete shall be mixed and transported in accordance with ASTM C 94. Reinforcing steel shall conform to the requirements of ASTM A 615, Grade 60.

PART 3 EXECUTION

3.01 EXISTING UTILITIES AND OBSTRUCTIONS

- A. The Drawings indicate utilities or obstructions that are known to exist according to the best information available to the OWNER. The CONTRACTOR shall call the agencies or departments that own and/or operate utilities in the vicinity of the

construction work site at least 72 hours (three business days) prior to construction to verify the location of the existing utilities.

B. Existing Utility Location: The following steps shall be exercised to avoid interruption of existing utility service.

1. Provide the required notice to the utility owners and allow them to locate their facilities. Field utility locations are valid for only 10 days after original notice. The CONTRACTOR shall ensure, at the time of any excavation, that a valid utility location exists at the point of excavation.
2. Expose the facility, for a distance of at least 200 feet in advance of pipeline construction, to verify its true location and grade. Repair, or have repaired, any damage to utilities resulting from locating or exposing their true location.
3. Avoid utility damage and interruption by protection with means or methods recommended by the utility owner.
4. Maintain a log identifying when phone calls were made, who was called, area for which utility relocation was requested and work order number issued, if any. The CONTRACTOR shall provide the ENGINEER an updated copy of the log bi-weekly, or more frequently if required.

C. Conflict with Existing Utilities

1. Horizontal Conflict: Horizontal conflict shall be defined as when the actual horizontal separation between a utility, main, or service and the proposed water main does not permit safe installation of the water main by the use of sheeting, shoring, tying-back, supporting, or temporarily suspending service of the parallel or crossing facility. The CONTRACTOR may change the proposed alignment of the water main to avoid horizontal conflicts if the new alignment remains within the available right-of-way or easement, complies with regulatory agency requirements and after a written request to and subsequent approval by the ENGINEER or OWNER. Where such relocation of the water main is denied by the ENGINEER or OWNER, the CONTRACTOR shall arrange to have the utility, main, or service relocated.
2. Vertical Conflict: Vertical conflict shall be defined as when the actual vertical separation between a utility, main, or service and the proposed water main does not permit the crossing without immediate or potential future damage to the utility, main, service, or the water main. The CONTRACTOR may change the proposed grade of the water main to avoid vertical conflicts if the changed grade maintains adequate cover and complies with regulatory agencies requirements after written request to and subsequent approval by

the ENGINEER or OWNER. Where such relocation of the water main is denied by the ENGINEER or OWNER, the CONTRACTOR shall arrange to have the utility, main, or service relocated.

- D. Electronic Locator: Have available at all times an electronic pipe locator and a magnetic locator, in good working order, to aid in locating existing pipe lines or other obstructions.
- E. Water and Sewer Separation
 - 1. Water mains should maintain a minimum 10 foot edge-to-edge separation from sewer lines, whether gravity or pressure. If the main cannot be installed in the prescribed easement or right-of-way and provide the 10 foot separation, the separation may be reduced, provided the bottom of the water main is a minimum of 18-inches above the top of the sewer. Should neither of these two separation criteria be possible, the water main shall be installed below the sewer with a minimum vertical separation of 18-inches.
 - 2. The water main, when installed below the sewer, shall be encased in concrete with a minimum 6-inch concrete depth to the first joint in each direction. Where water mains cross the sewer, the pipe joint adjacent to the pipe crossing the sewer shall be cut to provide maximum separation of the pipe joints from the sewer.
 - 3. No water main shall pass through, or come in contact with, any part of a sanitary sewer manhole.

3.02 CONSTRUCTION ALONG HIGHWAYS, STREETS AND ROADWAYS

- A. Install pipe lines and appurtenances along highways, streets and roadways in accordance with the applicable regulations of, and permits issued by, the Department of Transportation, local county and city with reference to construction operations, safety, traffic control, road maintenance and repair.
- B. Traffic Control
 - 1. The CONTRACTOR shall provide, erect and maintain all necessary barricades, suitable and sufficient lights and other traffic control devices; provide qualified flagmen where necessary to direct traffic; take all necessary precautions for the protection of the work and the safety of the public.

2. Construction traffic control devices and their installation shall be in accordance with the current Manual On Uniform Traffic Control Devices for Streets and Highways and the Department of Highways Specifications, latest edition.
3. Placement and removal of construction traffic control devices shall be coordinated with the Department of Transportation, local county and city, a minimum of 48 hours in advance of the activity.
4. Placement of construction traffic control devices shall be scheduled ahead of associated construction activities. Construction time in street right-of-way shall be conducted to minimize the length of time traffic is disrupted. Construction traffic control devices shall be removed immediately following their useful purpose. Traffic control devices used intermittently, such as "Flagmen Ahead", shall be removed and replaced when needed.
5. Existing traffic control devices within the construction work zone shall be protected from damage. Traffic control devices requiring temporary relocation shall be located as near as possible to their original vertical and horizontal locations. Original locations shall be measured from reference points and recorded in a log prior to relocation. Temporary locations shall provide the same visibility to affected traffic as the original location. Relocated traffic control devices shall be reinstalled in their original locations as soon as practical following construction.
6. Construction traffic control devices shall be maintained in good repair and shall be clean and visible to affected traffic for daytime and nighttime operation. Traffic control devices affected by the construction work zone shall be inspected daily.
7. Construction warning signs shall be black legend on an orange background. Regulatory signs shall be black legend on a white background. Construction sign panels shall meet the minimum reflective requirements of the Department of Transportation, local county and city. Sign panels shall be of durable materials capable of maintaining their color, reflective character and legibility during the period of construction.
8. Channelization devices shall be positioned preceding an obstruction at a taper length as required by the current Manual On Uniform Traffic Control Devices for Streets and Highways, as appropriate for the speed limit at that location. Channelization devices shall be patrolled to insure that they are maintained in the proper position throughout their period of use.

C. Construction Operations

1. Perform all work along highways, streets and roadways to minimize interference with traffic.
2. Stripping: Where the pipe line is laid along road right-of-way, strip and stockpile all sod, topsoil and other material suitable for right-of-way restoration.
3. Trenching, Laying and Backfilling: Do not open the trench any further ahead of pipe laying operations than is necessary. Backfill and remove excess material immediately behind laying operations. Complete excavation and backfill for any portion of the trench in the same day.
4. Shaping: Reshape damaged slopes, side ditches, and ditch lines immediately after completing backfilling operations. Replace topsoil, sod and any other materials removed from shoulders.
5. Construction operations shall be limited to 400 feet along areas within KYDOT jurisdiction, including clean-up and utility exploration.

D. Excavated Materials: Do not place excavated material along highways, streets and roadways in a manner which obstructs traffic. Sweep all scattered excavated material off of the pavement in a timely manner.

E. Drainage Structures: Keep all side ditches, culverts, cross drains, and other drainage structures clear of excavated material. Care shall be taken to provide positive drainage to avoid ponding or concentration of runoff.

1. The CONTRACTOR shall make provisions for handling all flows in existing creeks, ditches, sewers and trenches by pipes, flumes or other approved methods at all times when his operations would, in any way, interfere with the natural functioning of said creeks, ditches, sewers and drains. The CONTRACTOR shall at all times during construction provide and maintain sufficient equipment for the disposal of all water which enters the excavation, both in open cut trenches and in tunnels, to render such excavation firm and dry, until the structures to be built thereon are completed.

F. Landscaping Features: Landscaping features shall include, but are not necessarily limited to: fences; property corners; cultivated trees and shrubbery; manmade improvements; subdivision and other signs within the right-of-way and easement.

The CONTRACTOR shall take extreme care in moving landscape features and promptly re-establishing these features.

G. Maintaining Highways, Streets, Roadways and Driveways

1. Maintain streets, highways, roadways and driveways in suitable condition for movement of traffic until completion and final acceptance of the Work. All excavation shall be conducted in a manner to the last interruption to traffic.
2. During the time period between pavement removal and completing permanent pavement replacement, maintain highways, streets and roadways by the use of steel running plates. Running plate edges shall have asphalt placed around their periphery to minimize vehicular impact. The backfill above the pipe shall be compacted as specified elsewhere up to the existing pavement surface to provide support for the steel running plates.
3. Furnish a road grader or front-end loader for maintaining highways, streets, and roadways. The grader or front-end loader shall be available at all times.
4. Immediately repair all driveways that are cut or damaged. Maintain them in a suitable condition for use until completion and final acceptance of the Work. Driveways and other private and public access routes shall not be kept blocked or closed by the CONTRACTOR for more than a reasonable period of time without prior written approval from the property owner or controlling authority.
5. Maintenance of all traffic shall be in accordance with any requirements of the local road department(s) and/or the Kentucky Department of Transportation. It is the responsibility of the CONTRACTOR to coordinate all work with and notify the above-named agencies, and to provide all necessary signs, barricades, lights, flagmen, and other items for maintenance of traffic.

Public travel shall be maintained, unrestricted, wherever and whenever possible. Detours shall be provided when so directed by the appropriate agency. Adequate precautions shall be taken to provide for the safety of both vehicular and pedestrian traffic. Emergency vehicles shall be provided access to construction area at all times.

Unless specifically directed otherwise by the ENGINEER, not more than five hundred (500') feet of trench shall be opened ahead of the pipe laying, and not more than five hundred (500') feet of open ditch shall be left behind the pipe laying. All barricades, lanterns, watchmen, and other such signs and signals as may be necessary to warn the public of the dangers in connection with open trenches, excavations and other obstructions, shall be provided by and at the expense of the CONTRACTOR.

When so required, or when directed by the ENGINEER, only one-half (1/2) of the street crossing and road crossings shall be excavated before placing temporary bridges over the side excavated for the convenience of the traveling public.

All backfilled ditches shall be maintained in such manner that they will offer no hazard to the traveling public and the property owners abutting the improvements shall be taken into consideration. All public or private drives shall be promptly backfilled or bridges at the direction of the ENGINEER. Excavated materials shall be disposed of so as to cause the least interference, and in every case the deposition of excavated materials shall be satisfactory to the ENGINEER.

H. Property Protection

1. Extreme care shall be taken to protect trees, fences, poles, crops and all other property from damage unless their removal is authorized by the ENGINEER. Any damaged property shall be restored to as good or better than original condition and shall meet with the approval of the ENGINEER and OWNER.
2. The CONTRACTOR has the right to fully utilize the easement unless specifically stated otherwise on the plans or by the ENGINEER. If any irreplaceable trees, fences, poles or crops, such as tobacco, corn, soy beans and such (excluding pasture land), occur on the easement the CONTRACTOR shall obtain the ENGINEER's and OWNER's approval prior to removing or otherwise causing damage to any of these items.
3. Beyond the limits of the easement the CONTRACTOR shall be responsible for any damage caused by his operations and/or his personnel.

3.03 PIPE DISTRIBUTION

- A. Pipe shall be distributed and placed in such a manner that will not interfere with traffic.
- B. No pipe shall be strung further along the route than 1000 feet beyond the area in which the CONTRACTOR is actually working without written permission from the OWNER.
- C. No street or roadway may be closed for unloading of pipe without first obtaining permission from the proper authorities. The CONTRACTOR shall furnish and

- maintain proper warning signs and obstruction lights for the protection of traffic along highways, streets and roadways upon which pipe is distributed.
- D. No distributed pipe shall be placed inside drainage ditches.
 - E. Distributed pipe shall be placed as far as possible from the roadway pavement, but no closer than five feet from the roadway pavement, as measured edge-to-edge.

3.04 LOCATION AND GRADE

- A. The Drawings show the alignment of the water main and the location of valves, hydrants and other appurtenances.
- B. Construction Staking
 - 1. The base lines for locating the principal components of the work and a bench marks adjacent to the work are shown on the Drawings if Available. Base lines shall be defined as the line to which the location of the water main is referenced, i.e., edge of pavement, road centerline, property line, right-of-way or survey line. The CONTRACTOR shall be responsible for performing all survey work required for constructing the water main, including the establishment of base lines and any detail surveys needed for construction. This work shall include the staking out of permanent and temporary easements to insure that the CONTRACTOR is not deviating from the designated easements.
 - 2. The level of detail of survey required shall be that which the correct location of the water main can be established for construction and verified by the ENGINEER or OWNER. Where the location of components of the water main, e.g. tunnels and fittings, are not dimensioned, the establishment on the location of these components shall be based upon scaling these locations from the Drawings with relation to readily identifiable land marks, e.g., survey reference points, power poles, manholes, etc.
- C. Reference Points
 - 1. The CONTRACTOR shall take all precautions necessary, which includes, but is not necessarily limited to, installing reference points, in order to protect and preserve the centerline or baseline established by the ENGINEER.
 - 2. Reference points shall be placed, at or no more than three feet, from the outside of the construction easement or right-of-way. The location of the reference points shall be recorded in a log with a copy provided to the ENGINEER and OWNER for use, prior to verifying reference point

- locations. Distances between reference points and the manhole centerlines shall be accurately measured to 0.01 foot.
3. The CONTRACTOR shall give the ENGINEER reasonable notice that reference points are set. The reference point locations must be verified by the ENGINEER prior to commencing clearing and grubbing operations.
- D. After the CONTRACTOR locates and marks the water main centerline or baseline, the CONTRACTOR shall perform clearing and grubbing.
 - E. Construction shall begin at a connection location and proceed without interruption. Multiple construction sites shall not be permitted without written authorization from the ENGINEER for each site.
 - F. The CONTRACTOR shall be responsible for any damage done to reference points, base lines, center lines and temporary bench marks, and shall be responsible for the cost of re-establishment of reference points, base lines, center lines and temporary bench marks as a result of the operations.

3.05 LAYING AND JOINTING PIPE AND ACCESSORIES

- A. Lay all pipe and fittings to accurately conform to the lines and grades established by the ENGINEER.
- B. Pipe Installation
 1. Proper implements, tools and facilities shall be provided for the safe performance of the Work. All pipe, fittings, valves and hydrants shall be lowered carefully into the trench by means of slings, ropes or other suitable tools or equipment in such a manner as to prevent damage to water main materials and protective coatings and linings. Under no circumstances shall water main materials be dropped or dumped into the trench.
 2. All pipe, fittings, valves, hydrants and other appurtenances shall be examined carefully for damage and other defects immediately before installation. Defective materials shall be marked and held for inspection by the ENGINEER, who may prescribe corrective repairs or reject the materials.
 3. All lumps, blisters and excess coating shall be removed from the socket and plain ends of each pipe, and the outside of the plain end and the inside of the bell shall be wiped clean and dry and free from dirt, sand, grit or any foreign materials before the pipe is laid. No pipe containing dirt shall be laid.

4. Foreign material shall be prevented from entering the pipe while it is being placed in the trench. No debris, tools, clothing or other materials shall be placed in the pipe at any time.
5. As each length of pipe is placed in the trench, the joint shall be assembled and the pipe brought to correct line and grade. The pipe shall be secured in place with approved backfill material.
6. It is not mandatory to lay pipe with the bells facing the direction in which work is progressing.
7. Applying pressure to the top of the pipe, such as with a backhoe bucket, to lower the pipe to the proper elevation or grade, shall not be permitted.
8. Detection tape shall be buried 4 to 10-inches deep. Should detection tape need to be installed deeper, the CONTRACTOR shall provide 3-inch wide tape. In no case shall detection tape be buried greater than 20-inches from the finish grade surface.

C. Alignment and Gradient

1. Lay pipe straight in alignment and gradient or follow true curves as nearly as practicable. Do not deflect any joint more than the maximum deflection recommended by the manufacturer.
2. Maintain a transit, level and accessories on the job to lay out angles and ensure that deflection allowances are not exceeded.

- D. Expediting of Work: Excavate, lay the pipe, and backfill as closely together as possible. Do not leave unjointed pipe in the trench overnight. Backfill and compact the trench as soon as possible after laying and jointing is completed. Cover the exposed end of the installed pipe each day at the close of work and at all other times when work is not in progress. If necessary to backfill over the end of an uncompleted pipe or accessory, close the end with a suitable plug, either push-on, mechanical joint, restrained joint or as approved by the ENGINEER.

E. Joint Assembly

1. Push-on, mechanical, flange and restrained type joints shall be assembled in accordance with the manufacturer's recommendations.
2. The CONTRACTOR shall inspect each pipe joint within 200 feet on either side of main line valves to insure 100 percent seating of the pipe spigot, except as noted otherwise.

3. Each restrained joint shall be inspected by the CONTRACTOR to ensure that it has been "homed" 100 percent.
 4. The CONTRACTOR shall internally inspect each pipe joint to insure proper assembly for pipe 24-inches in diameter and larger after the pipe has been brought to final alignment.
- F. Cutting Pipe: Cut ductile iron pipe using an abrasive wheel saw. Cut PVC pipe using a suitable saw; remove all burrs and smooth the end before jointing. The CONTRACTOR shall cut the pipe and bevel the end, as necessary, to provide the correct length of pipe necessary for installing the fittings, valves, accessories and closure pieces in the correct location. Only push-on or mechanical joint pipe shall be cut.
- G. Polyethylene Encasement: Installation shall be in accordance with AWWA C105 and the manufacturer's instructions. All ends shall be securely closed with tape and all damaged areas shall be completely repaired to the satisfaction of the Engineer.
- H. Valve and Fitting Installation
1. Prior to installation, valves shall be inspected for direction of opening, number of turns to open, freedom of operation, tightness of pressure-containing bolting and test plugs, cleanliness of valve ports and especially seating surfaces, handling damage and cracks. Defective valves shall be corrected or held for inspection by the ENGINEER. Valves shall be closed before being installed.
 2. Valves, fittings, plugs and caps shall be set and joined to the pipe in the manner specified in this Section for cleaning, laying and joining pipe, except that 12-inch and larger valves shall be provided with special support, such as treated timbers, crushed stone, concrete pads or a sufficiently tamped trench bottom so that the pipe will not be required to support the weight of the valve. Valves shall be installed in the closed position.
 3. A valve box shall be provided on each underground valve. They shall be carefully set, centered exactly over the operating nut and truly plumbed. The valve box shall not transmit shock or stress to the valve. The bottom flange of the lower belled portion of the box shall be placed below the valve operating nut. This flange shall be set on brick, so arranged that the weight of the valve box and superimposed loads will bear on the base and not on the valve or pipe. Extension stems shall be installed where depth of bury places

the operating nut in excess of 30-inches beneath finished grade so as to set the top of the operating nut 30-inches below finished grade. The valve box cover shall be flush with the surface of the finished area or such other level as directed by the ENGINEER.

4. In no case shall valves be used to bring misaligned pipe into alignment during installation. Pipe shall be supported in such a manner as to prevent stress on the valve.
5. A valve marker shall be provided for each underground valve. Unless otherwise detailed on the Drawings or directed by the ENGINEER, valve markers shall be installed 6-inches inside the right-of-way or easement.

I. Hydrant Installation

1. Prior to installation, inspect all hydrants for direction of opening, nozzle threading, operating nut and cap nut dimensions, tightness of pressure-containing bolting, cleanliness of inlet elbow, handling damage and cracks. Defective hydrants shall be corrected or held for inspection by the ENGINEER.
2. All hydrants shall stand plumb and shall have their nozzles parallel with or at right angles to the roadway, with pumper nozzle facing the roadway, except that hydrants having two-hose nozzles 90 degrees apart shall be set with each nozzle facing the roadway at an angle of 45 degrees.
3. Hydrants shall be set to the established grade, with the centerline of the lowest nozzle at least 12-inches above the ground or as directed by the ENGINEER.
4. Each hydrant shall be connected to the main with a 6-inch branch controlled by an independent 6-inch valve. When a hydrant is set in soil that is pervious, drainage shall be provided at the base of the hydrant by placing coarse gravel or crushed stone mixed with coarse sand from the bottom of the trench to at least 6-inches above the drain port opening in the hydrant to a distance of 12-inches around the elbow.
5. When a hydrant is set in clay or other impervious soil, a drainage pit 2 x 2 x 2 feet shall be excavated below each hydrant and filled with coarse gravel or crushed stone mixed with coarse sand under and around the elbow of the hydrant and to a level of 6-inches above the drain port.
6. Hydrants shall be located as shown on the Drawings or as directed by the ENGINEER. In the case of hydrants that are intended to fail at the ground-line joint upon vehicle impact, specific care must be taken to provide

adequate soil resistance to avoid transmitting shock moment to the lower barrel and inlet connection. In loose or poor load bearing soil, this may be accomplished by pouring a concrete collar approximately 6-inches thick to a diameter of 24-inches at or near the ground line around the hydrant barrel.

3.06 CONNECTIONS TO WATER MAINS

- A. Make connections to existing pipe lines with tapping sleeves and valves, unless specifically shown otherwise on the Drawings.
- B. Location: Before laying pipe, locate the points of connection to existing water mains and uncover as necessary for the ENGINEER or OWNER to confirm the nature of the connection to be made.
- C. Interruption of Services: Make connections to existing water mains only when system operations permit. Operate existing valves only with the specific authorization and direct supervision of the Owner.
- D. Tapping Saddles and Tapping Sleeves
 - 1. Holes in the new pipe shall be machine cut, either in the field or at the factory. No torch cutting of holes shall be permitted.
 - 2. Prior to attaching the saddle or sleeve, the pipe shall be thoroughly cleaned, utilizing a brush and rag, as required.
 - 3. Before performing field machine cut, the watertightness of the saddle or sleeve assembly shall be pressure tested. The interior of the assembly shall be filled with water. An air compressor shall be attached, which will induce a test pressure as specified in this Section. No leakage shall be permitted for a period of five minutes.
 - 4. After attaching the saddle or sleeve to an existing main, but prior to making the tap, the interior of the assembly shall be disinfected. All surfaces to be exposed to potable water shall be swabbed or sprayed with a one percent hypochlorite solution.
- E. Connections Using Solid Sleeves: Where connections are shown on the Drawings using solid sleeves, the CONTRACTOR shall furnish materials and labor necessary to make the connection to the existing pipe line.
- F. Connections Using Couplings: Where connections are shown on the Drawings using couplings, the CONTRACTOR shall furnish materials and labor necessary

to make the connection to the existing pipe line, including all necessary cutting, plugging and backfill.

3.07 VALVE BOX ADJUSTMENT (Not Used)

3.08 THRUST RESTRAINT

- A. Provide restraint at all points where hydraulic thrust may develop.
- B. Concrete Blocking
 - 1. Provide concrete blocking for all bends, tees, valves, and other points where thrust may develop, except where other exclusive means of thrust restraint are specifically shown on the Drawings.
 - 2. Concrete shall be as specified in this Section.
 - 3. Form and pour concrete blocking at fittings as shown on the Drawings and as directed by the ENGINEER. Pour blocking against undisturbed earth. Increase dimensions when required by over excavation.

3.09 INSPECTION AND TESTING

- A. Pressure and Leakage Test
 - 1. All sections of the water main subject to internal pressure shall be pressure tested in accordance with AWWA C600. A section of main will be considered ready for testing after completion of all thrust restraint and backfilling.
 - 2. Each segment of water main between main valves shall be tested individually.
 - 3. Test Preparation
 - a. For water mains less than 24-inches in diameter, flush sections thoroughly at flow velocities, greater than 2.5 feet per second, adequate to remove debris from pipe and valve seats. For water mains 24-inches in diameter and larger, the main shall be carefully swept clean, and mopped if directed by the ENGINEER. Partially open valves to allow the water to flush the valve seat.
 - b. Partially operate valves and hydrants to clean out seats.

- c. Provide temporary blocking, bulkheads, flanges and plugs as necessary, to assure all new pipe, valves and appurtenances will be pressure tested.
 - d. Before applying test pressure, air shall be completely expelled from the pipeline and all appurtenances. Insert corporation cocks at highpoints to expel air as main is filled with water as necessary to supplement automatic air valves. Corporation stops shall be constructed as detailed on the Drawings with a meter box.
 - e. Fill pipeline slowly with water. Provide a suitable pump with an accurate water meter to pump the line to the specified pressure.
 - f. The differential pressure across a valve or hydrant shall equal the maximum possible, but not exceed the rated working pressure. Where necessary, provide temporary backpressure to meet the differential pressure restrictions.
 - g. Valves shall not be operated in either the opening or closing direction at differential pressures above the rated pressure.
4. Test Pressure: Test the pipeline at 50 psi above the rated working pressure measured at the lowest point for at least two hours. Maintain the test pressure within 5 psi of the specified test pressure for the test duration. Should the pressure drop more than 5 psi at any time during the test period, the pressure shall be restored to the specified test pressure. Provide an accurate pressure gage with graduation not greater than 5 psi.
 5. Leakage
 - a. Leakage shall be defined as the sum of the quantity of water that must be pumped into the test section, to maintain pressure within 5 psi of the specified test pressure for the test duration plus water required to return line to test pressure at the end of the test. Leakage shall be the total cumulative amount measured on a water meter.
 - b. The OWNER assumes no responsibility for leakage occurring through existing valves.
 6. Test Results: No test section shall be accepted if the leakage exceeds the limits determined by the following formula:

$$L = \frac{SD(P)^{1/2}}{133,200}$$

Where:	L	=	allowable leakage, in gallons per hour
	S	=	length of pipe tested, in feet
	D	=	nominal diameter of the pipe, in inches
	P	=	average test pressure during the leakage test, in pounds per square inch (gauge)

As determined under Section 4 of AWWA C600.

If the water main section being tested contains lengths of various pipe diameters, the allowable leakage shall be the sum of the computed leakage for each diameter. The leakage test shall be repeated until the test section is accepted. All visible leaks shall be repaired regardless of leakage test results.

7. Completion: After a pipeline section has been accepted, relieve test pressure. Record type, size and location of all outlets on record drawings.

3.10 DISINFECTING PIPELINE

- A. After successfully pressure testing each pipeline section, disinfect in accordance with AWWA C651 for the continuous-feed method and these Specifications.
- B. Specialty Contractor: Disinfection shall be performed by an approved specialty contractor. Before disinfection is performed, the CONTRACTOR shall submit a written procedure for approval before being permitted to proceed with the disinfection. This plan shall also include the steps to be taken for the neutralization of the chlorinated water.
- C. Chlorination
 1. Apply chlorine solution to achieve a concentration of at least 50 milligrams per liter free chlorine in new line. Retain chlorinated water for 24 hours.
 2. Chlorine concentration shall be recorded at every outlet along the line at the beginning and end of the 24 hour period.
 3. After 24 hours, all samples of water shall contain at least 25 milligrams per liter free chlorine. Re-chlorinate if required results are not obtained on all samples.
- D. Disposal of Chlorinated Water: Reduce chlorine residual of disinfection water to less than one milligram per liter if discharged directly to a body of water or to less than two milligrams per liter if discharged onto the ground prior to disposal. Treat water with sulfur dioxide or other reducing chemicals to neutralize chlorine residual. Flush all lines until residual is equal to existing system.

- E. **Bacteriological Testing:** After final flushing and before the main is placed into service, the CONTRACTOR shall assist the OWNER in collecting samples from the line to have tested for bacteriological quality. Testing shall be performed by the OWNER at a laboratory certified by the State of Kentucky. Re-chlorinate lines until the required results are obtained.

3.11 PROTECTION AND RESTORATION OF WORK AREA

- A. **General:** Return all items and all areas disturbed, directly or indirectly by work under these Specifications, to their original condition or better, as quickly as possible after work is started.
1. The CONTRACTOR shall plan, coordinate, and prosecute the work such that disruption to personal property and business is held to a practical minimum.
 2. All construction areas abutting lawns and yards of residential or commercial property shall be restored promptly. Backfilling of underground facilities, ditches, and disturbed areas shall be accomplished on a daily basis as work is completed. Finishing, dressing, and grassing shall be accomplished immediately thereafter, as a continuous operation within each area being constructed and with emphasis placed on completing each individual yard or business frontage. Care shall be taken to provide positive drainage to avoid ponding or concentration of runoff.
 3. Handwork, including raking and smoothing, shall be required to ensure that the removal of roots, sticks, rocks, and other debris is removed in order to provide a neat and pleasing appearance.
 4. The Department of Transportation's engineer shall be authorized to stop all work by the CONTRACTOR when restoration and cleanup are unsatisfactory and to require appropriate remedial measures.
- B. **Man-Made Improvements:** Protect, or remove and replace with the ENGINEER'S approval, all fences, walkways, mail boxes, pipe lines, drain culverts, power and telephone lines and cables, property pins and other improvements that may be encountered in the Work.
- C. **Cultivated Growth:** Do not disturb cultivated trees or shrubbery unless approved by the ENGINEER. Any such trees or shrubbery which must be removed shall be heeled in and replanted under the direction of an experienced nurseryman.

- D. Cutting of Trees: Do not cut trees for the performance of the work except as absolutely necessary. Protect trees that remain in the vicinity of the work from damage from equipment. Do not store spoil from excavation against the trunks. Remove excavated material stored over the root system of trees within 30 days to allow proper natural watering of the root system. Repair any damaged tree over 3-inches in diameter, not to be removed, under the direction of an experienced nurseryman. All trees and brush that require removal shall be promptly and completely removed from the work area and disposed of by the CONTRACTOR. No stumps, wood piles, or trash piles will be permitted on the work site.
- E. Disposal of Rubbish: Dispose of all materials cleared and grubbed during the construction of the Project in accordance with the applicable codes and rules of the appropriate county, state and federal regulatory agencies.

3.12 ABANDONING EXISTING WATER MAINS (Not Used)

END OF SECTION

PART 1 GENERAL

1.1 SCOPE

- A. The work covered by this section shall include the establishment of all ground cover including areas to be seeded and sodded. This work shall include the supply of all materials, labor, superintendence and maintenance as outlined in these specifications.
- B. The part of the site not covered by roads, walks, building, etc. shall be seeded according to these specifications. The areas to be sodded shall include a three foot strip immediately adjacent to all roads, walks, and structures, etc.
- C. Before final acceptance of the work, the CONTRACTOR shall satisfactorily clean all areas within the limits of his operations including the street surfaces, walks, gutters, fences, lawns, private property and structures, leaving them in as neat, clean and usable condition as originally found. He shall remove all machinery, tools, surplus materials, temporary buildings and other structures from the site of work. He shall so remove all organic matter and materials containing organic matter from all areas and places used by him during construction. All sewers, manholes, inlets, etc., shall be cleared of all scaffolding, sedimentation, debris, rubbish and dirt.

Where the CONTRACTOR's operations have resulted in filling existing ditches, clogging existing culverts, damaging existing bridges, ground surfaces, sidewalks, driveways, etc., the Contract shall reditch, clean culverts, repair or replace bridges, ground surfaces, sidewalks, driveways, etc., so as to return them to a condition as good as or better than existed prior to the beginning of his operations.

The CONTRACTOR's cleanup operations, which include repair, restoration or replacement of ground surfaces and existing improvements and the removal of rock, shall be performed continuously during the construction operations.

Following installation of the pipeline, "rough cleanup" work shall be performed. This shall consist of grading the trench to create a neat, low mound of backfill material and disposing of any excavated material, rubbish, etc. Crushed stone shall be added to driveways where necessary and fences repaired to the satisfaction of the property owners. After trenches have had adequate time to settle, final grade work and seeding shall be performed.

Rough Grade Work and Cleanup (Rough Cleanup) shall be defined to include the final backfill and windrowing of the ditch line, filling and leveling street and

driveway cuts, cleaning up and removal of rubbish, repair of fences and structures, and any other such work that may be required to result in a neat, orderly project area. Rough Cleanup shall be performed as other construction progresses and must be completed immediately after the adjacent pipeline construction.

Rough Cleanup is not a separate pay item. The cost for this work shall be included in the unit bid price for waterlines. If Rough Cleanup is not performed as specified, the OWNER will require deductions from partial payment estimates.

Final cleanup, grade work and seeding shall be performed on each line when backfilled trenches have had adequate time to settle, but at least within 2 months from the date each line is constructed. Final grade work and seeding on Kentucky Bureau of Highways rights-of-way shall be done in accordance with said Bureau's specifications and the permit granted to the OWNER specifically for this project.

Where work was performed on private property in lawns, earth of good quality, free from rock shall be spread over the disturbed area and graded and compacted to match adjacent ground contours. The graded area shall be hand raked until smooth and free from rock, potholes, and humps. The disturbed area shall then be seeded with the seed variety used on the original lawn (e.g., a bluegrass lawn shall be reseeded with bluegrass seed) and the seed raked in lightly. The seeded area shall be fertilized and then uniformly covered with straw to a depth of approximately 1-1/2 inches.

Where work was performed on private property and not in lawns the trench line shall be graded and filled if necessary to match adjacent contours. All rock larger than 1-1/2" in diameter shall be removed from the disturbed area. In general, pasture and fallow land shall be fertilized and seeded with Kentucky 31 Fescue and plowed fields shall be left unseeded, however, the desire of each property owner shall govern regarding seeding.

In all cases on private property the rate of seed and fertilizer application shall be that recommended by the University of Kentucky Cooperative Extension Service for new plantings of the variety of grass seed used.

If the trench line settles following final grade work or if grass seed fails to germinate within a reasonable time, the CONTRACTOR shall regrade or reseed the area in question as specified above and as directed by the ENGINEER.

The OWNER reserves the right to require the CONTRACTOR to obtain a signed Release from each property owner affected by the work. Said Release shall indicate that the property owner is satisfied with the restoration of his land. However, the execution of such a release shall not relieve the CONTRACTOR

from any of his contractual obligations or other claims that may arise at a later date. The widths of construction easements obtained by the OWNER from property owners is normally 20 feet and the CONTRACTOR shall confine his activities to the area within the limits of the easements unless specific permission is obtained by the CONTRACTOR from property owners.

PART 2 PRODUCTS

2.1 LIME

- A. Agriculture lime shall be spread over the entire area to be planted at an average rate of one (1) ton per acre. One tillage operation shall incorporate both the lime and the fertilizer into the soil to a depth of four inches (4").

2.2 FERTILIZER

- A. Two fertilizer materials shall be applied to all areas to be seeded. The first shall be complete commercial fertilizer with 1:2:2 ratio of nitrogen, phosphorus, and potassium. Eight hundred pounds (800 lbs) per acre of a 6-12-12 fertilizer, or equivalent amount of another 1:2:2 ratio fertilizer shall be used.
- B. In addition to a complete fertilizer, a slowly available nitrogen fertilizer shall be applied. Two hundred fifty pounds (250 lbs.) per acre of area formaldehyde (38-0-0) shall be used.
- C. Both fertilizer materials shall be free flowing and suitable for application with approved equipment. Each material shall conform to State fertilizer laws. Bagged fertilizer shall be delivered in sealed standard containers and shall bear the name, trademark, and warranty of the producer. The fertilizers shall be incorporated into the surface four inches (4") by tillage.

2.3 SEED

- A. Grass seed shall be fresh, clean and new crop seed composed of the following varieties mixed in the proportion by weight as shown and shall be certified as to varietal purity. All seed shall be mixed by a dealer furnished in sealed standard containers, and tagged with the dealer's guaranteed statement of composition of mixture and percentage of purity and germination. All areas disturbed by construction activity shall be seeded within the following blend at a rate of two hundred pounds (200 lbs.) per acre (4.6 pounds per 1000 square feet).

- B. The quality of seed shall conform to or exceed the minimum requirement for seed quality of the Kentucky Seed Improvement Association and shall meet or exceed the following standards for purity and germination:

Variety	Min% Purity/Germ	Wt.%	Seeding Rate Pounds Per Acre
Kentucky Bluegrass-Kenblue	98/80	20	40
Creeping Red Fescue-Pennlawn	98/85	70	140
Perennial Ryegrass	95/90	10	20

2.4 MULCH

- A. Mulch for hydroseeding shall be natural wood cellulose fiber or wood pulp which disperses readily in water and which has no toxic effect when combined with seed or other materials. It shall be a commercially available product made for use in spray applicators. Wood cellulose mulch shall be applied at a rate of 1000 lbs. per acre when work is done in the spring or fall season as defined below and 1500 pounds per acre when work is done during summer months.

2.5 SOD

- A. Sod shall be bluegrass sod strongly rooted and free of pernicious weeds. It shall be a uniform thickness of not more than 1 1/2" and shall have not less than 3/4" of soil. All sod shall be grown on a commercial turf farm and no pasture sod shall be acceptable. The source of the sod must be approved by the Engineer before it is cut for delivery.

PART 3 EXECUTION

3.1 PLANTING SEASON

- A. The normal seasonal dates for seeding mixtures containing Kentucky Bluegrass or tall fescue shall be August 15 to October 15 and from the time the soil is workable in the spring to May 1. Seeding of a specified grass variety at times other than the normal seasonal dates must be approved by the ENGINEER. Seeding shall not be done during windy weather or when the ground is excessively wet, frozen or otherwise untillable.

3.2 SOIL PREPARATION

- A. All areas shall be graded to surface drain as shown on the plans. The lime and fertilizer shall be applied at the rates specified above and tilled into the surface 4

inches with approved tillage equipment to provide a reasonably firm, but friable seedbed.

- B. All areas to be seeded or sodded shall meet the specified grades, and be free of any weed or undesirable plant growth or debris.
- C. Lime and fertilizer for all areas shall be applied at the rate specified and incorporated into the top four inches by approved tillage equipment. The seed and wood cellulose mulch shall then be mixed with adequate water to produce a slurry and then applied uniformly with a hydroseeder at the rates specified above. Any area inadequately covered shall be redone as directed by the ENGINEER.

3.3 MAINTENANCE OF SEEDED AREAS:

- A. The CONTRACTOR shall maintain seeded areas until they have been mowed two times and then he shall repair eroded areas one time after the second mowing. Each mowing shall be when the grass is about four inches (4") high and cut back to about 2 1/2". After the second mowing, the CONTRACTOR shall notify the ENGINEER that he is ready to repair erosion damage so that an inspection can be scheduled when the erosion repair work is complete. Once the erosion areas have been filled with topsoil, fertilized, seeded and mulched and the work has been inspected and approved by the ENGINEER, the work under this section is complete. Any further erosion repair work necessary will be treated as an extra and shall be done only when authorized by the ENGINEER.

3.4 CARE DURING CONSTRUCTION

- A. The CONTRACTOR shall be responsible for repair to turf areas damaged by his equipment or men until all work is accepted. Temporary haul roads and storage areas shall be tilled to depth of four inches (4") and fertilized, seeded and mulched as specified above.

END OF SECTION

SECTION 02957
Erosion Control and Stabilization

PART 1 GENERAL

1.1 SUMMARY

- A. This Section includes provisions for erosion control and stabilization.

PART 2 PRODUCTS

2.1 EROSION CONTROL

- A. All drainage paths and swales to be cut, graded, and seeded prior to any utilities trenching.
- B. All drainage paths and excavated areas to be mulched upon completion of seeding. Straw bales are to be staked perpendicular to flow in bottom of swale every 100 feet along drainage swale route. Straw bales to remain in swale route until a substantial growth of grass has been established. Straw bales are to be staked around all inlet rims where swale lines are excavated to route storm water flow into inlet.
- C. Erosion control requires immediate seeding and mulching of any stripped and unvegetated areas, including unpaved right-of-ways.

2.2 SEEDING

- A. A leguminous inoculated seed mixture shall be used for all seed areas. Class of seeding as follows:

1. Mixture A: shall be used for all drainage paths, swales, side slopes, and all other areas where existing lawn is disturbed during construction.

Seed mixture shall be as follows:

2 lbs./1000 sq. ft. - Chewings Fescue
2 lbs./1000 sq. ft. - Kentucky Bluegrass
2 lbs./1000 sq. ft. - Perennial Rye

Seed shall be sown at a rate of 6 lbs. per 1000 sq. ft. of area.

2. Mixture B: shall be for all areas disturbed by excavation and re-grading as seasonal or temporary cover in bare areas.

Erosion Control and Stabilization

Seed mixture shall be as follows:

- 1 lb./1000 sq. ft. - Perennial Rye
- 1 lb./1000 sq. ft. - Annual Rye

Seed shall be sown at a rate of 4 lbs. per 1000 sq. ft. of area.

3. Mixture C: shall be used for all lake or pond banks.

Seed mixture shall be as follows:

- 20% Perennial Ryegrass
- 15% Kentucky Bluegrass
- 15% Creeping Red Fescue
- 50% Nutri-Kote plus Apron fungicide seed coating.

Seed shall be sown at a rate of 5 lbs. per 1000 sq. ft. of area.

2.3 FERTILIZER

- A. Apply a minimum of 600 lbs. of 12-12-12 fertilizer per acre.

2.4 MULCH

- A. Mulch shall consist of clean, seed-free threshed straw of wheat, rye, oats, or barley. Spread mulch uniformly to form a continuous blanket not less than 1.5 inches loose measurement over "Mixture A" and "Mixture C" seeded areas.
- B. The mulch shall be held in place by being mechanically crimped into the soil, tackified with a bio-degradable tackifier, or netted and stapled to the soil with degradable netting. The mulch should be applied at a minimum rate of 1500 lbs. per acre.

2.5 STRAW TACKIFIER - MULCH TACKIFIER

- A. The tackifier shall be a naturally derived product from all organic sources resulting in a strong resilient muciloid, non-bitumen M-Binder. The product can be used in a hydro-seeder with both 100% Virgin Wood Fiber or Paper Wood Cellulose mulch and can be sprayed on 100% Wheat Straw Mulch for stabilization from the wind. Application rates vary between 60-140 lbs. per acre depending upon the existing conditions. The product shall be packed in 40 lbs. fiber bags.

Technical Specifications:

Protein Content	1.62
Ash Content	2.7
Fiber	4.0
pH of 1% Solution	6.8
Settleable Solids	5.0

- B. Erosion control requires immediate seeding and mulching of any stripped and un-vegetated areas, including unpaved right-of-ways.

PART 3 (NOT USED)

END OF SECTION

SECTION 03300
Cast-in-place Concrete

PART 1 GENERAL

1.1 RELATED DOCUMENTS

- A. Drawings and general provisions of the Contract, including General and Supplementary Conditions and Division 1 Specification Sections, apply to this Section.

1.2 SUMMARY

- A. This Section specifies cast-in place concrete, including formwork, reinforcing, mix design, placement procedures, and finishes.
- B. Cast-in-place concrete includes the following:
 - 1. Foundations and footings.
 - 2. Slabs-on-grade.
 - 3. Fill for steel deck.
 - 4. Foundation walls.
 - 5. Shear walls.
 - 6. Load-bearing building walls.
 - 7. Building frame members.
 - 8. Equipment pads and bases.
 - 9. Fill for steel pan stairs.

1.3 SUBMITTALS

- A. General: Submit the following according to Conditions of the Contract and Division 1 Specification Sections.
- B. Product data for proprietary materials and items, including reinforcement and forming accessories, admixtures, patching compounds, waterstops, joint systems, curing compounds, dry-shake finish materials, and others if requested by ENGINEER.
- C. Shop drawings for reinforcement detailing fabricating, bending, and placing concrete reinforcement. Comply with ACI 315 "Manual of Standard Practice for Detailing Reinforced Concrete Structures" showing bar schedules, stirrup spacing, bent bar diagrams, and arrangement of concrete reinforcement. Include special reinforcing required for openings through concrete structures.
- D. Shop drawings for formwork indicating fabrication and erection of forms for specific finished concrete surfaces. Show form construction including jointing, special form joints or reveals, location and pattern of form tie placement, and other items that affect exposed

Cast-in-place Concrete

concrete visually.

1. ENGINEER's review is for general applications and features only. Designing formwork for structural stability and efficiency is CONTRACTOR's responsibility.
- E. Samples of materials as requested by ENGINEER, including names, sources, and descriptions, as follows:
1. Color finishes.
 2. Normal weight aggregates.
 3. Fiber reinforcement.
 4. Reglets.
 5. Waterstops.
 6. Vapor retarder/barrier.
 7. Form liners.
- F. Laboratory test reports for concrete materials and mix design test.
- G. Material certificates in lieu of material laboratory test reports when permitted by ENGINEER. Material certificates shall be signed by manufacturer and CONTRACTOR, certifying that each material item complies with or exceeds specified requirements. Provide certification from admixture manufacturers that chloride content complies with specification requirements.

1.4 QUALITY ASSURANCE

- A. Codes and Standards: Comply with provisions of the following codes, specifications, and standards, except where more stringent requirements are shown or specified:
1. American Concrete Institute (ACI) 301, "Specifications for Structural Concrete for Buildings."
 2. ACI 318, "Building Code Requirements for Reinforced Concrete."
 3. Concrete Reinforcing Steel Institute (CRSI) "Manual of Standard Practice."
- B. Concrete Testing Service: Engage a testing agency acceptable to ENGINEER to perform material evaluation tests and to design concrete mixes.
- C. Materials and installed work may require testing and retesting at any time during progress of Work. Tests, including retesting of rejected materials for installed Work, shall be done at CONTRACTOR's expense.

PART 2 - PRODUCTS

2.1 FORM MATERIALS

- A. Forms for Exposed Finish Concrete: Plywood, metal, metal-framed plywood faced, or other acceptable panel-type materials to provide continuous, straight, smooth, exposed surfaces. Furnish in largest practicable sizes to minimize number of joints and to conform to joint system shown on drawings.
- B. Forms for Unexposed Finish Concrete: Plywood, lumber, metal, or another acceptable material. Provide lumber dressed on at least two edges and one side for tight fit.
- C. Forms for Textured Finish Concrete: Units of face design, size, arrangement, and configuration to match control sample. Provide solid backing and form supports to ensure stability of textured form liners.
- D. Forms for Cylindrical Columns and Supports: Metal, glass-fiber-reinforced plastic, or paper or fiber tubes that will produce smooth surfaces without joint indications. Provide units with sufficient wall thickness to resist wet concrete loads without deformation.
- E. Pan-Type Forms: Glass-fiber-reinforced plastic or formed steel, stiffened to support weight of placed concrete without deformation.
- F. Carton Forms: Biodegradable paper surface, treated for moisture-resistance, structurally sufficient to support weight of plastic concrete and other superimposed loads.
- G. Form Release Agent: Provide commercial formulation form release agent with a maximum of 350 g/L volatile organic compounds (VOCs) that will not bond with, stain, or adversely affect concrete surfaces and will not impair subsequent treatments of concrete surfaces.
- H. Form Ties: Factory-fabricated, adjustable-length, stainless steel, removable or snap-off metal form ties designed to prevent form deflection and to prevent spalling of concrete upon removal. Provide units that will leave no metal closer than 1-1/2 inches (38 mm) to the plane of the exposed concrete surface.
 - 1. Provide ties that, when removed, will leave holes not larger than 1 inch (25 mm) in diameter in the concrete surface. Use only stainless material.

2.2 REINFORCING MATERIALS

- A. Reinforcing Bars: ASTM A 615 Grade 60 (ASTM A 615M Grade 400), deformed.
- B. Galvanized Reinforcing Bars: ASTM A 767 (ASTM A 767M), Class II [2.0 oz. zinc psf (610 g/sq. m)], hot-dip galvanized after fabrication and bending.

Cast-in-place Concrete

- C. Epoxy-Coated Reinforcing Bars: ASTM A 775 (ASTM A 775M).
- D. Steel Wire: ASTM A 82, plain, cold-drawn steel.
- E. Welded Wire Fabric: ASTM A 185, welded steel wire fabric.
- F. Deformed-Steel Welded Wire Fabric: ASTM A 497.
- G. Epoxy-Coated Welded Wire Fabric: ASTM A 884, Class A.
- H. Supports for Reinforcement: Bolsters, chairs, spacers, and other devices for spacing, supporting, and fastening reinforcing bars and welded wire fabric in place. Use wire bar-type supports complying with CRSI specifications.
 - 1. For slabs-on-grade, use supports with sand plates or horizontal runners where base material will not support chair legs.
 - 2. For exposed-to-view concrete surfaces where legs of supports are in contact with forms, provide supports with legs that are protected by plastic (CRSI, Class 1) or stainless steel (CRSI, Class 2).

2.3 CONCRETE MATERIALS

- A. Portland Cement: ASTM C 150, Type I.
 - 1. Use one brand of cement throughout Project.
- B. Fly Ash: ASTM C 618, Type F.
- C. Normal-Weight Aggregates: ASTM C 33 and as specified. Provide aggregates from a single source for exposed concrete.
 - 1. For exposed exterior surfaces, do not use fine or coarse aggregates that contain substances that cause spalling.
 - 2. Local aggregates not complying with ASTM C 33 that have been shown to produce concrete of adequate strength and durability by special tests or actual service may be used when acceptable to Engineer.
- D. Lightweight Aggregates: ASTM C 330.
- E. Water: Potable.
- F. Fiber Reinforcement: Polypropylene fibers engineered and designed for secondary reinforcement of concrete slabs, complying with ASTM C 1116, Type III, not less than 3/4 inch long.

1. Available Products: Subject to compliance with requirements, products that may be incorporated in the Work include, but are not limited to, the following:
 - a. Gilco Fibers, Cormix Construction Chemicals.
 - b. Durafiber, Durafiber Corp.
 - c. Fiberstrand 100, Euclid Chemical Co.
 - d. Fibermesh, Fibermesh Co., Div. Synthetic Industries, Inc.
 - e. Forta, Forta Corp.
 - f. Grace Fibers, W.R. Grace & Co.
 - g. Polystrand, Metalcrete Industries

- G. Admixtures, General: Provide concrete admixtures that contain not more than 0.1 percent chloride ions.

- H. Air-Entraining Admixture: ASTM C 260, certified by manufacturer to be compatible with other required admixtures.
 1. Available Products: Subject to compliance with requirements, products that may be incorporated in the Work include, but are not limited to, the following:
 - a. Air-Tite, Cormix Construction Chemicals.
 - b. Air-Mix or Perma-Air, Euclid Chemical Co.
 - c. Darex AEA or Daravair, W.R. Grace & Co.
 - d. MB-VR or Micro-Air, Master Builders, Inc.
 - e. Sealtight AEA, W.R. Meadows, Inc.
 - f. Sika AER, Sika Corp.

- I. Water-Reducing Admixture: ASTM C 494, Type A.
 1. Available Products: Subject to compliance with requirements, products that may be incorporated in the Work include, but are not limited to, the following:
 - a. Chemtard, ChemMasters Corp.
 - b. PSI N, Cormix Construction Chemicals.
 - c. Eucon WR-75, Euclid Chemical Co.
 - d. WRDA, W.R. Grace & Co.
 - e. Pozzolith Normal or Polyheed, Master Builders, Inc.
 - f. Metco W.R., Metalcrete Industries.
 - g. Prokrete-N, Prokrete Industries.
 - h. Plastocrete 161, Sika Corp.

- J. High-Range Water-Reducing Admixture: ASTM C 494, Type F or Type G.
 1. Available Products: Subject to compliance with requirements, products that may be incorporated in the Work include, but are not limited to, the following:

- a. Super P, Anti-Hydro Co., Inc.
- b. Cormix 200, Cormix Construction Chemicals.
- c. Eucon 37, Euclid Chemical Co.
- d. WRDA 19 or Daracem, W.R. Grace & Co.
- e. Rheobuild or Polyheed, Master Builders, Inc.
- f. Superslump, Metalcrete Industries.
- g. PSPL, Prokrete Industries.
- h. Sikament 300, Sika Corp.

K. Water-Reducing, Accelerating Admixture: ASTM C 494, Type E.

1. Available Products: Subject to compliance with requirements, products that may be incorporated in the Work include, but are not limited to, the following:
 - a. Q-Set, Conspec Marketing & Manufacturing Co.
 - b. Lubricon NCA, Cormix Construction Chemicals.
 - c. Accelguard 80, Euclid Chemical Co.
 - d. Daraset, W.R. Grace & Co.
 - e. Pozzutec 20, Master Builders, Inc.
 - f. Accel-Set, Metalcrete Industries.

L. Water-Reducing, Retarding Admixture: ASTM C 494, Type D.

1. Available Products: Subject to compliance with requirements, products that may be incorporated in the Work include, but are not limited to, the following:
 - a. PSI-R Plus, Cormix Construction Chemicals.
 - b. Eucon Retarder 75, Euclid Chemical Co.
 - c. Daratard-17, W.R. Grace & Co.
 - d. Pozzolith R, Master Builders, Inc.
 - e. Protard, Prokrete Industries.
 - f. Plastiment, Sika Corporation.

2.4 RELATED MATERIALS

- A. Reglets: Where sheet flashing or bituminous membranes are terminated in reglets, provide reglets of not less than 0.0217- inch- (0.46-mm-) thick galvanized sheet steel. Fill reglet or cover face opening to prevent intrusion of concrete or debris.
- B. Dovetail Anchor Slots: Hot-dip galvanized sheet steel, not less than 0.0336 inch thick (0.76 mm) with bent tab anchors. Fill slot with temporary filler or cover face opening to prevent intrusion of concrete or debris.
- C. Waterstops: Provide flat, dumbbell-type or centerbulb-type waterstops at construction

joints and other joints as indicated. Size to suit joints.

- D. Rubber Waterstops: Corps of Engineers CRD-C 513.
1. Available Manufacturers: Subject to compliance with requirements, manufacturers offering products that may be incorporated in the Work include, but are not limited to, the following:
 - a. The Burke Co.
 - b. Progress Unlimited.
 - c. Williams Products, Inc.
- E. Polyvinyl Chloride Waterstops: Corps of Engineers CRD-C 572.
1. Available Manufacturers: Subject to compliance with requirements, manufacturers offering products that may be incorporated in the Work include, but are not limited to, the following:
 - a. The Burke Co.
 - b. Greenstreak Plastic Products Co.
 - c. W.R. Meadows, Inc.
 - d. Progress Unlimited.
 - e. Schlegel Corp.
 - f. Vinylex Corp.
- F. Sand Cushion: Clean, manufactured or natural sand.
- G. Vapor Retarder: Provide vapor retarder that is resistant to deterioration when tested according to ASTM E 154, as follows:
1. Polyethylene sheet not less than 8 mils (0.2 mm) thick.
- H. Vapor Barrier: Premolded seven-ply membrane consisting of reinforced core and carrier sheet with fortified bitumen layers, protective weathercoating, and plastic antistick sheet. Water vapor transmission rate of 1 perm when tested according to ASTM E 96, Method B. Provide manufacturer's recommended mastics and gusset tape.
1. Product: Subject to compliance with requirements, provide Sealtight Premoulded Membrane by W.R. Meadows, Inc. or approved equal.
- I. Nonslip Aggregate Finish: Provide fused aluminum oxide granules or crushed emery as the abrasive aggregate for a nonslip finish, with emery aggregate containing not less than 50 percent aluminum oxide and not less than 25 percent ferric oxide. Use material that is factory-graded, packaged, rustproof, nonglazing, and unaffected by freezing, moisture, and cleaning materials.

- J. Colored Wear-Resistant Finish: Packaged dry combination of materials consisting of portland cement, graded quartz aggregate, coloring pigments, and plasticizing admixture. Use coloring pigments that are finely ground nonfading mineral oxides interground with cement. Color as selected by OWNER from manufacturers' standards, unless otherwise indicated.
1. Available Products: Subject to compliance with requirements, products that may be incorporated in the Work include, but are not limited to, the following:
 - a. Conshake 600 Colortone, Conspec Marketing & Mfg. Co.
 - b. Floorcron, Cormix Construction Chemicals.
 - c. Quartz Tuff, Dayton-Superior.
 - d. Surfex, Euclid Chemical Co.
 - e. Colorundum, A.C. Horn, Inc.
 - f. Quartz Plate, L&M Construction Chemicals, Inc.
 - g. Colorcron, Master Builders, Inc.
 - h. Floor Quartz, Metalcrete Industries
 - i. Lithochrome Color Hardener, L.M. Scofield Co.
 - j. Harcol Redi-Mix, Sonneborn-Chemrex.
 - k. Hard Top, Symons Corp.
- K. Absorptive Cover: Burlap cloth made from jute or kenaf, weighing approximately 9 oz./sq. yd. (305 g/sq. m), complying with AASHTO M 182, Class 2.
- L. Moisture-Retaining Cover: One of the following, complying with ASTM C 171.
1. Waterproof paper.
 2. Polyethylene film.
 3. Polyethylene-coated burlap.
- M. Liquid Membrane-Forming Curing Compound: Liquid-type membrane-forming curing compound complying with ASTM C 309, Type I, Class A. Moisture loss not more than 0.55 kg/sq. m when applied at 200 sq. ft./gal (4.9 sq. m/L).
1. Available Products: Subject to compliance with requirements, products that may be incorporated in the Work include, but are not limited to, the following:
 - a. A-H 3 Way Sealer, Anti-Hydro Co., Inc.
 - b. Spartan-Cote, The Burke Co.
 - c. Conspec #1, Conspec Marketing & Mfg. Co.
 - d. Sealco 309, Cormix Construction Chemicals.
 - e. Day-Chem Cure and Seal, Dayton Superior Corp.
 - f. Eucocure, Euclid Chemical Co.
 - g. Horn Clear Seal, A.C. Horn, Inc.

-
- h. L&M Cure R, L&M Construction Chemicals, Inc.
 - i. Masterkure, Master Builders, Inc.
 - j. CS-309, W.R. Meadows, Inc.
 - k. Seal N Kure, Metalcrete Industries.
 - l. Kure-N-Seal, Sonneborn-Chemrex.
 - m. Stontop CS2, Stonhard, Inc.
- N. Water-Based Acrylic Membrane Curing Compound: ASTM C 309, Type I, Class B.
- 1. Provide material that has a maximum volatile organic compound (VOC) rating of 350 g/L.
 - 2. Available Products: Subject to compliance with requirements, products that may be incorporated in the Work include, but are not limited to, the following:
 - a. Highseal, Conspec Marketing and Mfg. Co.
 - b. Sealco - VOC, Cormix Construction Chemicals.
 - c. Safe Cure and Seal, Dayton Superior Corp.
 - d. Aqua-Cure, Euclid Chemical Co.
 - e. Dress & Seal WB, L&M Construction Chemicals, Inc.
 - f. Masterkure 100W, Master Builders, Inc.
 - g. Vocomp-20, W.R. Meadows, Inc.
 - h. Metcure, Metalcrete Industries.
 - i. Stontop CS1, Stonhard, Inc.
- O. Evaporation Control: Monomolecular film-forming compound applied to exposed concrete slab surfaces for temporary protection from rapid moisture loss.
- 1. Available Products: Subject to compliance with requirements, products that may be incorporated in the Work include, but are not limited to, the following:
 - a. Aquafilm, Conspec Marketing and Mfg. Co.
 - b. Eucobar, Euclid Chemical Co.
 - c. E-Con, L&M Construction Chemicals, Inc.
 - d. Confilm, Master Builders, Inc.
 - e. Waterhold, Metalcrete Industries.
- P. Underlayment Compound: Free-flowing, self-leveling, pumpable, cement-based compound for applications from 1 inch (25 mm) thick to feathered edges.
- 1. Available Products: Subject to compliance with requirements, products that may be incorporated in the Work include, but are not limited to, the following:
 - a. K-15, Ardex, Inc.
 - b. Self-Leveling Wear Topping, W.R. Bonsal Co.
 - c. Conflow, Conspec Marketing and Mfg. Co.

Cast-in-place Concrete

- d. Corlevel, Cormix Construction Chemicals.
- e. LevelLayer II, Dayton Superior Corp.
- f. Flo-Top, Euclid Chemical Co.
- g. Gyp-Crete, Gyp-Crete Corp.
- h. Levelex, L&M Construction Chemicals, Inc.
- i. Underlayment 110, Master Builders, Inc.
- j. Stoncrete UL1, Stonhard, Inc.
- k. Concrete Top, Symons Corp.
- l. Thoro Underlayment Self-Leveling, Thoro System Products.

Q. Bonding Agent: Polyvinyl acetate or acrylic base.

- 1. Available Products: Subject to compliance with requirements, products that may be incorporated in the Work include, but are not limited to, the following:

- a. Polyvinyl Acetate (Interior Only):

- 1) Superior Concrete Bonder, Dayton Superior Corp.
- 2) Euco Weld, Euclid Chemical Co.
- 3) Weld-Crete, Larsen Products Corp.
- 4) Everweld, L&M Construction Chemicals, Inc.
- 5) Herculox, Metalcrete Industries.
- 6) Ready Bond, Symons Corp.

- b. Acrylic or Styrene Butadiene:

- 1) Acrylic Bondcrete, The Burke Co.
- 2) Strongbond, Conspec Marketing and Mfg. Co.
- 3) Day-Chem Ad Bond, Dayton Superior Corp.
- 4) SBR Latex, Euclid Chemical Co.
- 5) Daraweld C, W.R. Grace & Co.
- 6) Hornweld, A.C. Horn, Inc.
- 7) Everbond, L&M Construction Chemicals, Inc.
- 8) Acryl-Set, Master Builders Inc.
- 9) Intralok, W.R. Meadows, Inc.
- 10) Acrylpave, Metalcrete Industries.
- 11) Sonocrete, Sonneborn-Chemrex.
- 12) Stonlock LB2, Stonhard, Inc.
- 13) Strong Bond, Symons Corp.

R. Epoxy Adhesive: ASTM C 881, two-component material suitable for use on dry or damp surfaces. Provide material type, grade, and class to suit Project requirements.

- 1. Available Products: Subject to compliance with requirements, products that may be

incorporated in the Work include, but are not limited to, the following:

- a. Burke Epoxy M.V., The Burke Co.
- b. Spec-Bond 100, Conspec Marketing and Mfg. Co.
- c. Resi-Bond (J-58), Dayton Superior.
- d. Euco Epoxy System #452 or #620, Euclid Chemical Co.
- e. Epoxitite Binder 2390, A.C. Horn, Inc.
- f. Epabond, L&M Construction Chemicals, Inc.
- g. Concrecive Standard Liquid, Master Builders, Inc.
- h. Rezi-Weld 1000, W.R. Meadows, Inc.
- i. Metco Hi-Mod Epoxy, Metalcrete Industries.
- j. Sikadur 32 Hi-Mod, Sika Corp.
- k. Stonset LV5, Stonhard, Inc.
- l. R-600 Series, Symons Corp.

2.5 PROPORTIONING AND DESIGNING MIXES

- A. Prepare design mixes for each type and strength of concrete by either laboratory trial batch or field experience methods as specified in ACI 301. For the trial batch method, use an independent testing agency acceptable to Engineer for preparing and reporting proposed mix designs.
 1. Do not use the same testing agency for field quality control testing.
 2. Limit use of fly ash to not exceed 25 percent of cement content by weight.
- B. Submit written reports to ENGINEER of each proposed mix for each class of concrete prior to start of Work. Do not begin concrete production until proposed mix designs have been reviewed.
- C. Design mixes to provide normal weight concrete with the following properties as indicated on drawings and schedules:
 1. 4000 psi (27.6 MPa), 28-day compressive strength; water-cement ratio, 0.44 maximum (non-air-entrained), 0.35 maximum (air-entrained).
- D. Water-Cement Ratio: Provide concrete for following conditions with maximum water-cement (W/C) ratios as follows:
 1. Subjected to freezing and thawing: W/C 0.45.
 2. Subjected to deicers/watertight: W/C 0.40.
 3. Subjected to brackish water, salt spray, or deicers: W/C 0.40.
- E. Slump Limits: Proportion and design mixes to result in concrete slump at point of placement as follows:

Cast-in-place Concrete

1. Ramps, slabs, and sloping surfaces: Not more than 3 inches (75 mm).
 2. Reinforced foundation systems: Not less than 1 inch (25 mm) and not more than 3 inches (75 mm).
 3. Concrete containing high-range water-reducing admixture (superplasticizer): Not more than 8 inches (200 mm) after adding admixture to site-verified 2 - 3 inch (50 - 75 mm) slump concrete.
 4. Other concrete: Not more than 4 inches (100 mm).
- F. **Lightweight Structural Concrete:** Lightweight aggregate and concrete shall conform to ASTM C 330. Proportion mix to produce concrete with a minimum compressive strength of 3000 psi (20.7) at 28 days and a calculated equilibrium unit weight of 110 pcf (1762 kg/cu. m) plus or minus 3 pcf (48.1 kg/cu. m) as determined by ASTM C 567. Concrete slump at the point of placement shall be the minimum necessary for efficient mixing, placing, and finishing. Maximum slump shall be 6 inches (150 mm) for pumped concrete and 5 inches (125 mm) elsewhere. Air entrain concrete exposed to weather according to ACI 301 requirements.
- G. **Adjustment to Concrete Mixes:** Mix design adjustments may be requested by Contractor when characteristics of materials, job conditions, weather, test results, or other circumstances warrant, as accepted by ENGINEER. Laboratory test data for revised mix design and strength results must be submitted to and accepted by ENGINEER before using in Work.
- H. **Fiber Reinforcement:** Add at manufacturer's recommended rate but not less than 1.5 lb/cu. yd. (0.9 kg/cu. m).

2.6 ADMIXTURES

- A. Use water-reducing admixture or high-range water-reducing admixture (superplasticizer) in concrete, as required, for placement and workability.
- B. Use accelerating admixture in concrete slabs placed at ambient temperatures below 50 deg F (10 deg C).
- C. Use high-range water-reducing admixture in pumped concrete, concrete for heavy-use industrial slabs, architectural concrete, parking structure slabs, concrete required to be watertight, and concrete with water-cement ratios below 0.50.
- D. Use air-entraining admixture in exterior exposed concrete unless otherwise indicated. Add air-entraining admixture at manufacturer's prescribed rate to result in concrete at point of placement having total air content with a tolerance of plus or minus 1-1/2 percent within the following limits:
 1. Concrete structures and slabs exposed to freezing and thawing, deicer chemicals, or hydraulic pressure:

- a. 4.5 percent (moderate exposure); 5.5 percent (severe exposure) for 1-1/2 inch (38 mm) maximum aggregate.
 - b. 4.5 percent (moderate exposure); 6.0 percent (severe exposure) for 1 inch (25 mm) maximum aggregate.
 - c. 5.0 percent (moderate exposure); 6.0 percent (severe exposure) for 3/4 inch (19 mm) maximum aggregate.
 - d. 5.5 percent (moderate exposure); 7.0 percent (severe exposure) for 1/2 inch (13 mm) maximum aggregate.
2. Other concrete not exposed to freezing, thawing, or hydraulic pressure, or to receive a surface hardener: 2 to 4 percent air.
- E. Use admixtures for water reduction and set accelerating or retarding in strict compliance with manufacturer's directions.

2.7 CONCRETE MIXING

- A. Ready-Mixed Concrete: Comply with requirements of ASTM C 94, and as specified.
1. When air temperature is between 85 deg F (29 deg C) and 90 deg F (32 deg C), reduce mixing and delivery time from 1-1/2 hours to 75 minutes, and when air temperature is above 90 deg F (32 deg C), reduce mixing and delivery time to 60 minutes.

PART 3 - EXECUTION

3.1 GENERAL

- A. Coordinate the installation of joint materials, vapor retarder/barrier, and other related materials with placement of forms and reinforcing steel.

3.2 FORMS

- A. General: Design, erect, support, brace, and maintain formwork to support vertical, lateral, static, and dynamic loads that might be applied until concrete structure can support such loads. Construct formwork so concrete members and structures are of correct size, shape, alignment, elevation, and position. Maintain formwork construction tolerances and surface irregularities complying with the following ACI 347 limits:
1. Provide Class A tolerances for concrete surfaces exposed to view.
 2. Provide Class C tolerances for other concrete surfaces.
- B. Construct forms to sizes, shapes, lines, and dimensions shown and to obtain accurate alignment, location, grades, level, and plumb work in finished structures. Provide for

openings, offsets, sinkages, keyways, recesses, moldings, rustications, reglets, chamfers, blocking, screeds, bulkheads, anchorages and inserts, and other features required in the Work. Use selected materials to obtain required finishes. Solidly butt joints and provide backup at joints to prevent cement paste from leaking.

- C. Fabricate forms for easy removal without hammering or prying against concrete surfaces. Provide crush plates or wrecking plates where stripping may damage cast concrete surfaces. Provide top forms for inclined surfaces where slope is too steep to place concrete with bottom forms only. Kerf wood inserts for forming keyways, reglets, recesses, and the like for easy removal.
- D. Provide temporary openings for clean-outs and inspections where interior area of formwork is inaccessible before and during concrete placement. Securely brace temporary openings and set tightly to forms to prevent losing concrete mortar. Locate temporary openings in forms at inconspicuous locations.
- E. Chamfer exposed corners and edges as indicated, using wood, metal, PVC, or rubber chamfer strips fabricated to produce uniform smooth lines and tight edge joints.
- F. Provisions for Other Trades: Provide openings in concrete formwork to accommodate work of other trades. Determine size and location of openings, recesses, and chases from trades providing such items. Accurately place and securely support items built into forms.
- G. Cleaning and Tightening: Thoroughly clean forms and adjacent surfaces to receive concrete. Remove chips, wood, sawdust, dirt, or other debris just before placing concrete. Retighten forms and bracing before placing concrete, as required, to prevent mortar leaks and maintain proper alignment.

3.3 VAPOR RETARDER/BARRIER INSTALLATION

- A. General: Place vapor retarder/barrier sheeting in position with longest dimension parallel with direction of pour.
- B. Lap joints 6 inches (150 mm) and seal with manufacturer's recommended mastic or pressure-sensitive tape.
 - 1. Cover vapor retarder/barrier with sand cushion and compact to depth indicated.

3.4 PLACING REINFORCEMENT

- A. General: Comply with Concrete Reinforcing Steel Institute's recommended practice for "Placing Reinforcing Bars," for details and methods of reinforcement placement and supports and as specified.
 - 1. Avoiding cutting or puncturing vapor retarder/barrier during reinforcement placement and concreting operations. Repair damages before placing concrete.

- B. Clean reinforcement of loose rust and mill scale, earth, ice, and other materials that reduce or destroy bond with concrete.
- C. Accurately position, support, and secure reinforcement against displacement. Locate and support reinforcing by metal chairs, runners, bolsters, spacers, and hangers, as approved.
- D. Place reinforcement to maintain minimum coverages as indicated for concrete protection. Arrange, space, and securely tie bars and bar supports to hold reinforcement in position during concrete placement operations. Set wire ties so ends are directed into concrete, not toward exposed concrete surfaces.
- E. Install welded wire fabric in lengths as long as practicable. Lap adjoining pieces at least one full mesh and lace splices with wire. Offset laps of adjoining widths to prevent continuous laps in either direction.

3.5 JOINTS

- A. Construction Joints: Locate and install construction joints so they do not impair strength or appearance of the structure.
- B. Provide keyways at least 1-1/2 inches (38 mm) deep in construction joints in walls and slabs and between walls and footings. Bulkheads designed and accepted for this purpose may be used for slabs.
- C. Place construction joints perpendicular to main reinforcement. Continue reinforcement across construction joints except as indicated otherwise. Do not continue reinforcement through sides of strip placements.
- D. Use bonding agent on existing concrete surfaces that will be joined with fresh concrete.
- E. Waterstops: Provide waterstops in construction joints as indicated. Install waterstops to form continuous diaphragm in each joint. Support and protect exposed waterstops during progress of Work. Field-fabricate joints in waterstops according to manufacturer's printed instructions.
- F. Isolation Joints in Slabs-on-Grade: Construct isolation joints in slabs-on-grade at points of contact between slabs-on-grade and vertical surfaces, such as column pedestals, foundation walls, grade beams, and other locations, as indicated.
- G. Contraction (Control) Joints in Slabs-on-Grade: Construct contraction joints in slabs-on-grade to form panels of patterns as shown. Use saw cuts 1/8 inch (3 mm) wide by one-fourth of slab depth or inserts 1/4 inch (6 mm) wide by one-fourth of slab depth, unless otherwise indicated.
 - 1. Form contraction joints by inserting premolded plastic, hardboard, or fiberboard strip

into fresh concrete until top surface of strip is flush with slab surface. Tool slab edges round on each side of insert. After concrete has cured, remove inserts and clean groove of loose debris.

2. Contraction joints in unexposed floor slabs may be formed by saw cuts as soon as possible after slab finishing as may be safely done without dislodging aggregate.
3. If joint pattern is not shown, provide joints not exceeding 15 ft. (4.5 m) in either direction and located to conform to bay spacing wherever possible (at column centerlines, half bays, third bays).
4. Provide joint fillers and sealants.

3.6 INSTALLING EMBEDDED ITEMS

- A. General: Set and build into formwork anchorage devices and other embedded items required for other work that is attached to or supported by cast-in-place concrete. Use setting drawings, diagrams, instructions, and directions provided by suppliers of items to be attached.
- B. Install reglets to receive top edge of foundation sheet waterproofing and to receive through-wall flashings in outer face of concrete frame at exterior walls, where flashing is shown at lintels, relieving angles, and other conditions.
- C. Install dovetail anchor slots in concrete structures as indicated on drawings.
- D. Forms for Slabs: Set edge forms, bulkheads, and intermediate screed strips for slabs to achieve required elevations and contours in finished surfaces. Provide and secure units to support screed strips using strike-off templates or compacting-type screeds.

3.7 PREPARING FORM SURFACES

- A. General: Coat contact surfaces of forms with an approved, nonresidual, low-VOC, form-coating compound before placing reinforcement.
- B. Do not allow excess form-coating material to accumulate in forms or come into contact with in-place concrete surfaces against which fresh concrete will be placed. Apply according to manufacturer's instructions.
 1. Coat steel forms with a nonstaining, rust-preventative material. Rust-stained steel formwork is not acceptable.

3.8 CONCRETE PLACEMENT

- A. Inspection: Before placing concrete, inspect and complete formwork installation, reinforcing steel, and items to be embedded or cast in. Notify other trades to permit installation of their work.

-
- B. General: Comply with ACI 304, "Guide for Measuring, Mixing, Transporting, and Placing Concrete," and as specified.
- C. Deposit concrete continuously or in layers of such thickness that no new concrete will be placed on concrete that has hardened sufficiently to cause seams or planes of weakness. If a section cannot be placed continuously, provide construction joints as specified. Deposit concrete to avoid segregation at its final location.
- D. Placing Concrete in Forms: Deposit concrete in forms in horizontal layers no deeper than 24 inches (600 mm) and in a manner to avoid inclined construction joints. Where placement consists of several layers, place each layer while preceding layer is still plastic to avoid cold joints.
1. Consolidate placed concrete by mechanical vibrating equipment supplemented by hand-spading, rodding, or tamping. Use equipment and procedures for consolidation of concrete complying with ACI 309.
 2. Do not use vibrators to transport concrete inside forms. Insert and withdraw vibrators vertically at uniformly spaced locations no farther than the visible effectiveness of the machine. Place vibrators to rapidly penetrate placed layer and at least 6 inches (150 mm) into preceding layer. Do not insert vibrators into lower layers of concrete that have begun to set. At each insertion, limit duration of vibration to time necessary to consolidate concrete and complete embedment of reinforcement and other embedded items without causing mix to segregate.
- E. Placing Concrete Slabs: Deposit and consolidate concrete slabs in a continuous operation, within limits of construction joints, until completing placement of a panel or section.
1. Consolidate concrete during placement operations so that concrete is thoroughly worked around reinforcement, other embedded items and into corners.
 2. Bring slab surfaces to correct level with a straightedge and strike off. Use bull floats or darbies to smooth surface free of humps or hollows. Do not disturb slab surfaces prior to beginning finishing operations.
 3. Maintain reinforcing in proper position on chairs during concrete placement.
- F. Cold-Weather Placement: Comply with provisions of ACI 306 and as follows. Protect concrete work from physical damage or reduced strength that could be caused by frost, freezing actions, or low temperatures.
- G. When air temperature has fallen to or is expected to fall below 40 deg F (4 deg C), uniformly heat water and aggregates before mixing to obtain a concrete mixture temperature of not less than 50 deg F (10 deg C) and not more than 80 deg F (27 deg C) at point of placement.
1. Do not use frozen materials or materials containing ice or snow. Do not place concrete on frozen subgrade or on subgrade containing frozen materials.

Cast-in-place Concrete

2. Do not use calcium chloride, salt, or other materials containing antifreeze agents or chemical accelerators unless otherwise accepted in mix designs.
- H. Hot-Weather Placement: When hot weather conditions exist that would impair quality and strength of concrete, place concrete complying with ACI 305 and as specified.
1. Cool ingredients before mixing to maintain concrete temperature at time of placement to below 90 deg F (32 deg C). Mixing water may be chilled or chopped ice may be used to control temperature, provided water equivalent of ice is calculated to total amount of mixing water. Using liquid nitrogen to cool concrete is Contractor's option.
 2. Cover reinforcing steel with water-soaked burlap if it becomes too hot, so that steel temperature will not exceed the ambient air temperature immediately before embedding in concrete.
 3. Fog spray forms, reinforcing steel, and subgrade just before placing concrete. Keep subgrade moisture uniform without puddles or dry areas.
 4. Use water-reducing retarding admixture when required by high temperatures, low humidity, or other adverse placing conditions.

3.9 FINISHING FORMED SURFACES

- A. Rough-Formed Finish: Provide a rough-formed finish on formed concrete surfaces not exposed to view in the finished Work or concealed by other construction. This is the concrete surface having texture imparted by form-facing material used, with tie holes and defective areas repaired and patched, and fins and other projections exceeding 1/4 inch (6 mm) in height rubbed down or chipped off.
- B. Smooth-Formed Finish: Provide a smooth-formed finish on formed concrete surfaces exposed to view or to be covered with a coating material applied directly to concrete, or a covering material applied directly to concrete, such as waterproofing, dampproofing, veneer plaster, painting, or another similar system. This is an as-cast concrete surface obtained with selected form-facing material, arranged in an orderly and symmetrical manner with a minimum of seams. Repair and patch defective areas with fins and other projections completely removed and smoothed.
- C. Smooth-Rubbed Finish: Unless otherwise shown or scheduled, provide smooth-rubbed finish on all exposed, vertical concrete surfaces that have received smooth-formed finish treatment not later than 1 day after form removal.
1. Moisten concrete surfaces and rub with carborundum brick or another abrasive until producing a uniform color and texture. Do not apply cement grout other than that created by the rubbing process.
- D. Grout-Cleaned Finish: Provide grout-cleaned finish on scheduled concrete surfaces that have received smooth-formed finish treatment.

1. Combine one part portland cement to one and one-half parts fine sand by volume, and a 50:50 mixture of acrylic or styrene butadiene-based bonding admixture and water to form the consistency of thick paint. Blend standard portland cement and white portland cement in amounts determined by trial patches so that final color of dry grout will match adjacent surfaces.
 2. Thoroughly wet concrete surfaces, apply grout to coat surfaces, and fill small holes. Remove excess grout by scraping and rubbing with clean burlap. Keep damp by fog spray for at least 36 hours after rubbing.
- E. Related Unformed Surfaces: At tops of walls, horizontal offsets, and similar unformed surfaces adjacent to formed surfaces, strike-off smooth and finish with a texture matching adjacent formed surfaces. Continue final surface treatment of formed surfaces uniformly across adjacent unformed surfaces unless otherwise indicated.

3.10 MONOLITHIC SLAB FINISHES

- A. Scratch Finish: Apply scratch finish to monolithic slab surfaces to receive concrete floor topping or mortar setting beds for tile, portland cement terrazzo, and other bonded applied cementitious finish flooring material, and where indicated.
1. After placing slabs, finish surface to tolerances of F(F) 15 (floor flatness) and F(L) 13 (floor levelness) measured according to ASTM E 1155 (ASTM E 1155M). Slope surfaces uniformly to drains where required. After leveling, roughen surface before final set with stiff brushes, brooms, or rakes.
- B. Float Finish: Apply float finish to monolithic slab surfaces to receive trowel finish and other finishes as specified; slab surfaces to be covered with membrane or elastic waterproofing, membrane or elastic roofing, or sand-bed terrazzo; and where indicated.
1. After screeding, consolidating, and leveling concrete slabs, do not work surface until ready for floating. Begin floating, using float blades or float shoes only, when surface water has disappeared, or when concrete has stiffened sufficiently to permit operation of power-driven floats, or both. Consolidate surface with power-driven floats or by hand-floating if area is small or inaccessible to power units. Finish surfaces to tolerances of F(F) 18 (floor flatness) and F(L) 15 (floor levelness) measured according to ASTM E 1155 (ASTM E 1155M). Cut down high spots and fill low spots. Uniformly slope surfaces to drains. Immediately after leveling, refloat surface to a uniform, smooth, granular texture.
- C. Trowel Finish: Apply a trowel finish to monolithic slab surfaces exposed to view and slab surfaces to be covered with resilient flooring, carpet, ceramic or quarry tile, paint, or another thin film-finish coating system.
1. After floating, begin first trowel-finish operation using a power-driven trowel. Begin

final troweling when surface produces a ringing sound as trowel is moved over surface. Consolidate concrete surface by final hand-troweling operation, free of trowel marks, uniform in texture and appearance, and finish surfaces to tolerances of F(F) 20 (floor flatness) and F(L) 17 (floor levelness) measured according to ASTM E 1155 (ASTM E 1155M). Grind smooth any surface defects that would telegraph through applied floor covering system.

- D. Trowel and Fine Broom Finish: Where ceramic or quarry tile is to be installed with thin-set mortar, apply a trowel finish as specified, then immediately follow by slightly scarifying the surface with a fine broom.
- E. Nonslip Broom Finish: Apply a nonslip broom finish to exterior concrete platforms, steps, and ramps, and elsewhere as indicated.
 - 1. Immediately after float finishing, slightly roughen concrete surface by brooming with fiber-bristle broom perpendicular to main traffic route. Coordinate required final finish with before application.
- F. Nonslip Aggregate Finish: Apply nonslip aggregate finish to concrete stair treads, platforms, ramps, sloped walks, and where indicated.
 - 1. After completing float finishing and before starting trowel finish, uniformly spread dampened nonslip aggregate at a rate of 25 lb per 100 sq. ft. (12 kg/10 sq. m) of surface. Tamp aggregate flush with surface using a steel trowel, but do not force below surface. After broadcasting and tamping, apply trowel finishing as specified.
 - 2. After curing, lightly work surface with a steel wire brush or an abrasive stone, and water to expose nonslip aggregate.

3.11 MISCELLANEOUS CONCRETE ITEMS

- A. Filling In: Fill in holes and openings left in concrete structures for passage of work by other trades, unless otherwise shown or directed, after work of other trades is in place. Mix, place, and cure concrete as specified to blend with in-place construction. Provide other miscellaneous concrete filling shown or required to complete Work.
- B. Curbs: Provide monolithic finish to interior curbs by stripping forms while concrete is still green and by steel-troweling surfaces to a hard, dense finish with corners, intersections, and terminations slightly rounded.
- C. Equipment Bases and Foundations: Provide machine and equipment bases and foundations as shown on drawings. Set anchor bolts for machines and equipment to template at correct elevations, complying with diagrams or templates of manufacturer furnishing machines and equipment.
- D. Steel Pan Stairs: Provide concrete fill for steel pan stair treads, landings, and associated

items. Cast-in safety inserts and accessories as shown on drawings. Screed, tamp, and trowel-finish concrete surfaces.

3.12 CONCRETE CURING AND PROTECTION

- A. General: Protect freshly placed concrete from premature drying and excessive cold or hot temperatures. In hot, dry, and windy weather protect concrete from rapid moisture loss before and during finishing operations with an evaporation-control material. Apply according to manufacturer's instructions after screeding and bull floating, but before power floating and troweling.
- B. Start initial curing as soon as free water has disappeared from concrete surface after placing and finishing. Weather permitting, keep continuously moist for not less than 7 days.
- C. Curing Methods: Cure concrete by curing compound, by moist curing, by moisture-retaining cover curing, or by combining these methods, as specified.
- D. Provide moisture curing by the following methods:
 - 1. Keep concrete surface continuously wet by covering with water.
 - 2. Use continuous water-fog spray.
 - 3. Cover concrete surface with specified absorptive cover, thoroughly saturate cover with water, and keep continuously wet. Place absorptive cover to provide coverage of concrete surfaces and edges, with a 4 inch (100 mm) lap over adjacent absorptive covers.
- E. Provide moisture-retaining cover curing as follows:
 - 1. Cover concrete surfaces with moisture-retaining cover for curing concrete, placed in widest practicable width with sides and ends lapped at least 3 inches (75 mm) and sealed by waterproof tape or adhesive. Immediately repair any holes or tears during curing period using cover material and waterproof tape.
- F. Apply curing compound on exposed interior slabs and on exterior slabs, walks, and curbs as follows:
 - 1. Apply curing compound to concrete slabs as soon as final finishing operations are complete (within 2 hours and after surface water sheen has disappeared). Apply uniformly in continuous operation by power spray or roller according to manufacturer's directions. Recoat areas subjected to heavy rainfall within 3 hours after initial application. Maintain continuity of coating and repair damage during curing period.
 - 2. Use membrane curing compounds that will not affect surfaces to be covered with finish materials applied directly to concrete.

Cast-in-place Concrete

- G. **Curing Formed Surfaces:** Cure formed concrete surfaces, including underside of beams, supported slabs, and other similar surfaces, by moist curing with forms in place for the full curing period or until forms are removed. If forms are removed, continue curing by methods specified above, as applicable.
- H. **Curing Unformed Surfaces:** Cure unformed surfaces, including slabs, floor topping, and other flat surfaces, by applying the appropriate curing method.
 - 1. Final cure concrete surfaces to receive finish flooring with a moisture-retaining cover, unless otherwise directed.

3.13 SHORES AND SUPPORTS

- A. **General:** Comply with ACI 347 for shoring and reshoring in multistory construction, and as specified.
- B. Extend shoring from ground to roof for structures four stories or less, unless otherwise permitted.
- C. Extend shoring at least three floors under floor or roof being placed for structures over four stories. Shore floor directly under floor or roof being placed, so that loads from construction above will transfer directly to these shores. Space shoring in stories below this level in such a manner that no floor or member will be excessively loaded or will induce tensile stress in concrete members where no reinforcing steel is provided. Extend shores beyond minimums to ensure proper distribution of loads throughout structure.
- D. Remove shores and reshore in a planned sequence to avoid damage to partially cured concrete. Locate and provide adequate reshoring to support work without excessive stress or deflection.
- E. Keep reshores in place a minimum of 15 days after placing upper tier, or longer, if required, until concrete has attained its required 28-day strength and heavy loads due to construction operations have been removed.

3.14 REMOVING FORMS

- A. **General:** Formwork not supporting weight of concrete, such as sides of beams, walls, columns, and similar parts of the work, may be removed after cumulatively curing at not less than 50 deg F (10 deg C) for 24 hours after placing concrete, provided concrete is sufficiently hard to not be damaged by form-removal operations, and provided curing and protection operations are maintained.
- B. Formwork supporting weight of concrete, such as beam soffits, joists, slabs, and other structural elements, may not be removed in less than 14 days or until concrete has attained at least 75 percent of design minimum compressive strength at 28 days. Determine

potential compressive strength of in-place concrete by testing field-cured specimens representative of concrete location or members.

- C. Form-facing material may be removed 4 days after placement only if shores and other vertical supports have been arranged to permit removal of form-facing material without loosening or disturbing shores and supports.

3.15 REUSING FORMS

- A. Clean and repair surfaces of forms to be reused in the Work. Split, frayed, delaminated, or otherwise damaged form-facing material will not be acceptable for exposed surfaces. Apply new form-coating compound as specified for new formwork.
- B. When forms are extended for successive concrete placement, thoroughly clean surfaces, remove fins and laitance, and tighten forms to close joints. Align and secure joint to avoid offsets. Do not use patched forms for exposed concrete surfaces except as acceptable.

3.16 CONCRETE SURFACE REPAIRS

- A. Patching Defective Areas: Repair and patch defective areas with cement mortar immediately after removing forms, when acceptable.
- B. Mix dry-pack mortar, consisting of one part portland cement to 2-1/2 parts fine aggregate passing a No. 16 mesh (1.2 mm) sieve, using only enough water as required for handling and placing.
 - 1. Cut out honeycombs, rock pockets, voids over 1/4 inch (6 mm) in any dimension, and holes left by tie rods and bolts down to solid concrete but in no case to a depth less than 1 inch (25 mm). Make edges of cuts perpendicular to the concrete surface. Thoroughly clean, dampen with water, and brush-coat the area to be patched with bonding agent. Place patching mortar before bonding agent has dried.
 - 2. For surfaces exposed to view, blend white portland cement and standard portland cement so that, when dry, patching mortar will match surrounding color. Provide test areas at inconspicuous locations to verify mixture and color match before proceeding with patching. Compact mortar in place and strike-off slightly higher than surrounding surface.
- C. Repairing Formed Surfaces: Remove and replace concrete having defective surfaces if defects cannot be repaired to satisfaction of Owner. Surface defects include color and texture irregularities, cracks, spalls, air bubbles, honeycomb, rock pockets, fins and other projections on the surface, and stains and other discolorations that cannot be removed by cleaning. Flush out form tie holes and fill with dry-pack mortar or precast cement cone plugs secured in place with bonding agent.

1. Repair concealed formed surfaces, where possible, containing defects that affect the concrete's durability. If defects cannot be repaired, remove and replace the concrete.
- D. Repairing Unformed Surfaces: Test unformed surfaces, such as monolithic slabs, for smoothness and verify surface tolerances specified for each surface and finish. Correct low and high areas as specified. Test unformed surfaces sloped to drain for trueness of slope and smoothness by using a template having the required slope.
1. Repair finished unformed surfaces containing defects that affect the concrete's durability. Surface defects include crazing and cracks in excess of 0.01 inch (0.25 mm) wide or that penetrate to the reinforcement or completely through nonreinforced sections regardless of width, spalling, popouts, honeycombs, rock pockets, and other objectionable conditions.
 2. Correct high areas in unformed surfaces by grinding after concrete has cured at least 14 days.
 3. Correct low areas in unformed surfaces during or immediately after completing surface finishing operations by cutting out low areas and replacing with patching mortar. Finish repaired areas to blend into adjacent concrete. Proprietary underlayment compounds may be used when acceptable.
 4. Repair defective areas, except random cracks and single holes not exceeding 1 inch (25 mm) in diameter, by cutting out and replacing with fresh concrete. Remove defective areas with clean, square cuts and expose reinforcing steel with at least 3/4 inch (19 mm) clearance all around. Dampen concrete surfaces in contact with patching concrete and apply bonding agent. Mix patching concrete of same materials to provide concrete of same type or class as original concrete. Place, compact, and finish to blend with adjacent finished concrete. Cure in same manner as adjacent concrete.
- E. Repair isolated random cracks and single holes 1 inch (25 mm) or less in diameter by dry-pack method. Groove top of cracks and cut out holes to sound concrete and clean of dust, dirt, and loose particles. Dampen cleaned concrete surfaces and apply bonding compound. Place dry-pack before bonding agent has dried. Compact dry-pack mixture in place and finish to match adjacent concrete. Keep patched area continuously moist for at least 72 hours.
- F. Perform structural repairs with prior approval of ENGINEER for method and procedure, using specified epoxy adhesive and mortar.
- G. Repair methods not specified above may be used, subject to acceptance of ENGINEER.

3.17 QUALITY CONTROL TESTING DURING CONSTRUCTION

-
- A. General: The CONTRACTOR will employ a testing agency to perform tests and to submit test reports, at no additional cost to the OWNER.
- B. Sampling and testing for quality control during concrete placement may include the following, as directed by ENGINEER.
1. Sampling Fresh Concrete: ASTM C 172, except modified for slump to comply with ASTM C 94.
 - a. Slump: ASTM C 143; one test at point of discharge for each day's pour of each type of concrete; additional tests when concrete consistency seems to have changed.
 - b. Air Content: ASTM C 173, volumetric method for lightweight or normal weight concrete; ASTM C 231, pressure method for normal weight concrete; one for each day's pour of each type of air-entrained concrete.
 - c. Concrete Temperature: ASTM C 1064; one test hourly when air temperature is 40 deg F (4 deg C) and below, when 80 deg F (27 deg C) and above, and one test for each set of compressive-strength specimens.
 - d. Compression Test Specimen: ASTM C 31; one set of four standard cylinders for each compressive-strength test, unless otherwise directed. Mold and store cylinders for laboratory-cured test specimens except when field-cured test specimens are required.
 - e. Compressive-Strength Tests: ASTM C 39; one set for each day's pour exceeding 5 cu. yd. (4 cu. m) plus additional sets for each 50 cu. yd. (38 cu. m) more than the first 25 cu. yd. (19 cu. m) of each concrete class placed in any one day; one specimen tested at 7 days, two specimens tested at 28 days, and one specimen retained in reserve for later testing if required.
 2. When frequency of testing will provide fewer than five strength tests for a given class of concrete, conduct testing from at least five randomly selected batches or from each batch if fewer than five are used.
 3. When total quantity of a given class of concrete is less than 50 cu. yd. (38 cu. m), ENGINEER may waive strength testing if adequate evidence of satisfactory strength is provided.
 4. When strength of field-cured cylinders is less than 85 percent of companion laboratory-cured cylinders, evaluate current operations and provide corrective procedures for protecting and curing the in-place concrete.
 5. Strength level of concrete will be considered satisfactory if averages of sets of three consecutive strength test results equal or exceed specified compressive strength and no individual strength test result falls below specified compressive strength by more than 500 psi (3.4 MPa).
- C. Test results will be reported in writing to ENGINEER within 3 days. Reports of compressive strength tests shall contain the Project identification name and number, date of

Cast-in-place Concrete

concrete placement, name of concrete testing service, concrete type and class, location of concrete batch in structure, design compressive strength at 28 days, concrete mix proportions and materials, compressive breaking strength, and type of break for both 7-day tests and 28-day tests.

- D. Nondestructive Testing: Impact hammer, sonoscope, or other nondestructive device may be permitted but shall not be used as the sole basis for acceptance or rejection.
- E. Additional Tests: The testing agency will make additional tests of in-place concrete when test results indicate specified concrete strengths and other characteristics have not been attained in the structure. Testing agency may conduct tests to determine adequacy of concrete by cored cylinders complying with ASTM C 42, or by other methods as directed.

END OF SECTION

SECTION 03310
FLOWABLE FILL CONCRETE

PART 1 GENERAL

1.1 DESCRIPTION

Flowable fill is a low strength mixture of portland cement, sand, Class F fly ash, and water. It is proportioned to flow under and around the pipe requiring no compaction and little or no finishing. Flowable fill may be used by the CONTRACTOR as backfill material for pipe. When using flowable fill with aluminum pipe, an approved means of separation must be provided, such as bituminous coating.

PART 2 PRODUCT

2.2 MATERIALS

Ingredient materials shall meet the requirements specified in the following sections of the Standard Specifications:

Portland Cement, Type I	801
Sand	804
Fly Ash, Class F	844
Water	803

The flowable fill shall be initially mixed in the following proportions per cubic yard:

Cement (Minimum)	40 lbs.
Fly Ash	300 lbs.
Sand (SSD)	3000 lbs.
Water (Maximum)	550 lbs.

To expedite settlement of the flowable fill it will be necessary for bleed water to appear on the surface within 5 to 10 minutes after placement. A delay in bleeding indicates there are too many fines in the mixture or insufficient water. If the maximum water was added, the fly ash quantity shall be reduced in increments of 50 lbs. until mixture is bleeding freely. Approximately 60 lbs. of sand shall be added to replace each 50 lbs. increment of fly ash to maintain the original yield. The flowable fill is too dry when cracks develop as it flows into place.

A set of test cylinders shall be cast for each 300 cubic yards of flowable fill. Cylinders shall not be rodded, but the sides of the mold shall be tapped lightly after each layer. The test cylinders should be allowed to bleed for about 30 minutes, refilled, and then covered

with a sheet of tough durable impervious plastic. Secure the plastic in place around the mold, within one inch of the top, with a rubber band or string prior to covering with wet burlap. Remove the burlap after 24 hours and cure at 60E F to 90E F, in the shade, until 28 days old. Then remove the plastic covering and mold and perform compressive strength test. The average of the 28 days compressive strength tests is expected to be approximately 50 PSI.

PART 3 EXECUTION

3.3 CONSTRUCTION

Flowable fill shall be delivered in a revolving drum truck mixer conforming to Section 601 to insure that the mixture is in suspension when placed. Agitation is required during transportation and waiting time. Subsidence may occur if the mixture is not agitated. Normally, a trench can be backfilled directly from the truck chute or a pump may be used.

The flowable fill may extend from the top of the compacted bedding to the bottom of the pavement structure. Flowable fill shall be a minimum of 2 hours of age prior to the addition and compaction of any material above it.

When flowable fill is used, the CONTRACTOR may reduce the trench width to a minimum of 6 inches clear on each side of the pipe. Standing water in the trench does not have to be pumped out before backfilling with flowable fill.

Certain types of pipe may float, therefore backfilling may have to be done in lifts or else the pipe will need to be anchored. Backfilling in lifts is generally more applicable to long lines of pipe, allowing time for a substantial amount of the water to dissipate prior to applying the next lift. Anchors can be made of small lumber, metal straps, and must be adequately spaced. For larger diameter pipe, it may be possible to maintain a surge of flowable fill on top of the pipe to help prevent floating. Generally floating is not a problem after the level of the backfill is above the springline of the pipe. The CONTRACTOR is responsible to take whatever action is necessary to insure that the pipe remains in the correct horizontal position and at the specified elevation.

END OF SECTION

APPENDIX A
TTI RAILROAD AGREEMENT

THIS AGREEMENT, made and entered into this 27th day of June, 2018 between **TRANSKENTUCKY TRANSPORTATION RAILROAD, INC.**, a Kentucky Corporation, hereinafter called "TTI", first party, and **WESTERN FLEMING WATER DISTRICT**, whose address is 1500 Ewing Road, Ewing, KY 41039, hereinafter called "Licensee", second party.

WITNESSETH

WHEREAS, the Licensee desires to construct, operate and maintain a 10" ductile iron water line crossing which will include the installation of a 16" steel casing pipe by bore and jack under TTI near Ewing, Kentucky, hereinafter called the "Encroachment". This is on the right-of-way or lands of TTI on Paris to Maysville line, in Fleming County, State of Kentucky.

NOW, THEREFORE, TTI insofar as it legally may, hereby grants to Licensee, upon terms and conditions hereinafter set forth, the right to construct and maintain on right-of-way or lands of TTI a 10" water line crossing (with steel casing) at m.p. 145.2.

The conditions of this foregoing grant of the right of occupation and use of said right-of-way or lands, which conditions shall constitute covenants of the Licensee with TTI are as follows:

- 1.) **Application Fee:** \$600.00 payable to TTI by the Licensee in advance.
- 2.) **Rent:** The rental fee for use of said right-of-way or lands shall be at the rate of \$0 per year.
- 3.) **Term:** This contract is to remain in full force and in effect for one (1) year from this date and thereafter from year-to-year.
- 4.) **Insurance:** Transkentucky Transportation Railroad, Inc. requires insurance coverage in most instances in the following amounts:

I. PUBLIC LIABILITY & PROPERTY DAMAGE LIABILITY INSURANCE:

- A. It is recommended that such insurance shall have a combined single limit of \$3,000,000. A Comprehensive General Liability policy, which will include contractual liability coverage and have no exclusion for the "Railroad Operations Exposure", is preferred. The certificate of insurance should, in all instances, give evidence of:
 1. General Liability Limits, \$2,000,000 is recommended;
 2. Assumption of contractual liability for the installation in question;
 3. A thirty-day unconditional notice of cancellation to TTI;
 4. Transkentucky Transportation Railroad, Inc., 205 Winchester Street, Paris, Kentucky 40361, being named as certificate holder.
- B. A sample certificate is attached. A certificate should be completed by the applicant's insurance agent or broker for submission to the Railroad's Division contact or attachment to an executed agreement.
- C. This insurance is subject to approval by TTI prior to any work being performed on TTI right-of-way. You will be notified only if insurance is NOT approved.

- 5.) **Design Specification:** Details of the encroachment are shown in Exhibit "A", consisting of one page(s), attached hereto and made part of this agreement. Under all circumstances, construction of the encroachment shall comply with all present and future engineering standards, regulatory bodies, and the laws and regulations of Kentucky and the United States. (Instructions for preparing required drawing is included).
- 6.) **Approval and Maintenance:** The encroachment shall be constructed, operated and maintained under the supervision and to the satisfaction of TTI's Engineer at the expense of the Licensee. Details of the design, workmanship, materials and construction of the encroachment shall be submitted to and approved by TTI's Engineer before the start of any work. The encroachment shall be maintained at all times by the Licensee at it's sole expense, with proper visual identification as required by TTI and in such a manner to ensure the safety of all persons whatsoever.
- 7.) **Indemnity:** Licensee hereby releases TTI and all other railroad companies operating over its railroad, its and their officers, agents and employees and shall hold it and them harmless from, and shall indemnify it and them against all claims, demands and causes of action of Licensee, its officers, agents, or employees for injury to person, including death, or damage to or loss of property occurring while on or about TTI's property at or about the above mentioned encroachment; and Licensee further agrees to indemnify and save harmless TTI and all other railroad companies operating over it's railroad, its and their officers, agents, and employees, from and against all claims, demands and causes of action of all persons, including employees of TTI, or other railroad companies operating over its railroad, for injury to person, including death, damage to or loss of property caused by or attributable to the negligence of Licensee, its officers, agents or employees, or its failure to construct, maintain, or operate said encroachment in accordance with its covenants herein set forth. Licensee declares that it has examined the documents establishing the right-of-way boundaries maintained by TTI, and further declares that it has actual knowledge that a portion of the TTI right-of-way is indefinite, and that the encroachment may extend beyond the TTI right-of-way. Licensee therefore, agrees to release TTI from any liability and to indemnify TTI for any and all claims, demands and causes of action arising from the Licensee's failure to obtain any license or licenses in its development, construction and operation of the encroachment. TTI shall duly notify Licensee of the filing against which Licensee shall fail to assume such defense, it shall not thereafter question the reasonableness of any sum which TTI may pay in settlement thereof.

- 8.) **Interference:** The encroachment and the use and/or occupation of TTI's right-of-way by the Licensee must not interfere with the operation of TTI's business. Specifically, TTI must be able to operate trains at all times during the term of this agreement.
- 9.) **Specific Clearance:** Before entering upon TTI's property hereunder, the Licensee shall communicate with the office of TTI at Paris, Bourbon County, Kentucky, at least ten (10) days prior to entering upon TTI's property so that arrangements may be made to coordinate the work to be done by the Licensee hereunder with any requirements for protection of both parties' operations and property at the job site, phone (606) 987-1589. The Licensee, during construction and future maintenance of the encroachment, shall obtain specific clearance on a daily basis from TTI's Dispatcher at Paris, Kentucky to enter on TTI's right-of-way. Should the Licensee elect to have the improvements constructed by an independent contractor, the Licensee will require that its contractor communicate with said office in lieu of the Licensee, so that TTI's officials will be in direct communication with the party physically performing the work. If an independent contractor is to be used, TTI reserves the right to require such contractor to enter into an agreement with TTI covering liability, flagging, insurance coverage, etc., before the contractor will be permitted upon TTI property. The Licensee shall instruct such independent contractor that said agreement will be sent to the contractor for signing from the office upon the contractor communicating with that office as required above.
- 10.) **Title to Right-of-Way:** No act or acts of the Licensee on or about the right-of-way of TTI, whether authorized or unauthorized by TTI, shall be construed or considered as an adverse claim to the title of TTI to such right-of-way or lands unless the same shall have been preceded by the service by Licensee of a written notice on the President of TTI of an intention of the Licensee to claim adversely to TTI.
- 12.) **Above Ground Restrictions:** The Licensee agrees (a) as concerns permanent and temporary structures (including stored materials), to maintain on each side of every track, between the ground line and a horizontal line twenty-two (22) feet above the top of rail, a horizontal clearance of sixteen (16) feet, measured from and at right angles to the centerline of track; provided, however, that the horizontal clearance of sixteen (16) feet shall at every point on every curve, be increased one and one-half (1-1/2) inches for every degree to curvature at such point; and (b) to exercise reasonable care to keep the clearance area and the environs thereof which TTI's train-service employees may reasonably be expected to

use, free of obstructions that may endanger the safety of TTI's employees or interfere with the safe operation of engines or cars. Knowledge of or notice to TTI of a breach of either of the foregoing covenants and its continued operation of the trackage thereafter shall not constitute a waiver of either of them. The Licensee agrees to indemnify and hold harmless TTI from and against any and all claims for loss of or damage to property or injury to person including death, resulting from any failure of the Licensee to perform or abide by either of the foregoing covenants.

- 13.) **Underground Restrictions:** Any pipe, conduit or other construction extending beneath the track structure shall have its higher point not less than forty-eight (48) inches below bottom of crossties.
- 14.) **Future Alteration:** Should TTI make changes in its tracks, construct additional tracks or make any changes in its roadbed or any other facilities which, in its judgement, shall render it necessary to change the grade, location or position of the encroachment, or to provide or extend any casing pipe, then the Licensee shall, immediately after receiving written demand, make such changes in said encroachment at its expense or authorize TTI to make such changes as required, in which event the Licensee shall promptly reimburse TTI for cost of making such changes. Should it fail to reimburse TTI, then TTI shall have the right, in its discretion, to remove said encroachment from said right-of-way.
- 15.) **Violation:** In the event Licensee shall violate any of the covenants herein contained and shall fail for thirty (30) days after notice in writing served upon it by TTI, then TTI shall have the right to terminate this agreement by giving Licensee thirty (30) days notice in writing of its intentions to do so, whereupon, at the expiration of said thirty (30) days, this agreement shall be deemed terminated and at an end. Licensee shall immediately remove the encroachment within thirty (30) days of termination, and if it shall fail to do so within such time, TTI may remove the same at the expense of Licensee.
- 16.) **Taxes:** Licensee shall pay, or indemnify TTI against, all taxes levied by any taxing authority against the improvements erected by Licensee.
- 17.) **Lien:** Licensee grants to TTI a lien on said improvements to secure payment of rent and performance of the other obligations of Licensee arising under this contract.
- 18.) This agreement shall insure to the benefit of and be binding upon the respective successors and assigns of the parties hereto.

IN WITNESS WHEREOF, the parties hereto have executed this agreement, in duplicate, the day and year first above written.

TRANSKENTUCKY TRANSPORTATION RAILROAD, INC.

Jeresa Mills

Date: 8-15-18

WESTERN FLEMING WATER DISTRICT

Jason Barton

Date: 7/12/18

TTI RAILROAD APPLICATION FOR FACILITY/UTILITY INSTALLATIONS

Mailing Address: TTI Railroad
205 Winchester Street
Paris, KY 40361

Please Note: Any missing information will cause a delay in processing your request

SUBMITTAL MUST INCLUDE THE FOLLOWING:

- Completed Application
- Drawing(s)
- Review Fee(s)
- Application Fee \$600.00

I, the undersigned, hereby acknowledge that the information provided is accurate to the best of my knowledge. I acknowledge that no construction or entry upon TTI's corridor is permitted until TTI has provided authorization.

Customer Signature

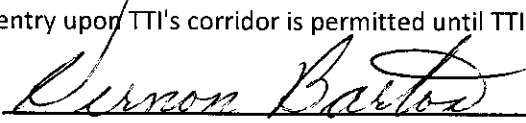

Application Date: _____

TTI File/Agreement Number: _____

SECTION 1: FACILITY OWNER INFORMATION TO BE COMPLETED BY APPLICANT					
Owner's Complete Legal Company Name	Western Fleming Water District				
Legal Address (1)	1500 Ewing Road				
Legal Address (2)					
City	Ewing	State	KY	Zip	41039
Business Type (Circle)	Corporation	Limited Liability Company		Limited Partnership	
	Municipality	Limited Liability Partnership		General Partnership	
State of Incorporation	Kentucky				
Project Contact Information					
Contact Name	Danny McIntyre			Contact Title	Manager
Office Phone	606-267-2120			Mobile Phone	606-748-1424
Email	wfwd@windstream.net		24/7 Emergency Phone	606-748-1424	
SECTION 2: PROJECT CONTACT INFORMATION TO BE COMPLETED BY APPLICANT					
Project Engineer/Consultant/Agent Information					
Engineer/Consultant/Agent Company Name	HMB Professional Engineers, Inc.				
Contact Name	Jeff Reynolds, PE				
Mailing Address	3 HMB Circle				
City	Frankfort	State	KY	Zip	40601
Office Phone	502-695-9800				
Mobile Phone	502-680-1735				
Email	jdreynolds@hmbpe.com				

SECTION 3: PROJECT INFORMATION/LOCATION TO BE COMPLETED BY APPLICANT**Project Reference**

Does Applicant have a General/Master Agreement with TTI?

Yes General/Master Agreement number and date:

 No

Circle to indicate type of installation request:

 New Installation Request Upgrade to Existing Utility within the TTI Corridor Replacement of Existing Utility within the TTI Corridor Relocation of Existing Utility within the TTI Corridor Attaching to or Installing within an Existing Utility within the TTI Corridor

Is this project related to another transaction/project with TTI:

Yes If yes, please circle one of the following:

 No Industrial Development Public Projects Other - Describe:

Will proposed installation connect to an existing utility owned by another entity within railroad corridor?

Yes For attachments, replacements, relocations, or upgrades, please provide the name of

 No connecting utility owner owned by entity other than applicant:

Circle everything that applies to indicate type of installation request:

 Aerial Pole Owner Information: Jack & Bore Other Describe:**Project Description**

The Western Fleming Water District (WFWD) is in the process of upgrading its water line near Ewing. As part of this project, WFWD proposes to install a new 10" ductile iron water line that will cross TTI's railroad. The proposed crossing will include installation of a 16" steel casing pipe by bore & jack.

Project Location

Will utility installation be located entirely within public road right-of-way:

Yes Provide AAR/DOT Crossing Inventory Number of Road

 No

Provide Lat./Long. Coordinates of actual track crossing location:

Latitude: 38-25-34.9 Longitude: 83-51-41.6

City Ewing County Fleming State KY

LEGEND	
LETTER	DESCRIPTION
(A1)	DISTANCE FROM CROSSING TO NEAREST ACTUAL MILEPOST (1105 FEET TO MP 145).
(A2)	DISTANCE FROM CROSSING TO CENTERLINE OF NEAREST PUBLIC ROAD INTERSECTION (28')
(B)	WIDTH OF CSX R/W (60' ±)
(C1)	DISTANCE FROM CENTERLINE OF NEAREST TRACK TO R/W (17' ±)
(C2)	DISTANCE FROM CENTERLINE OF NEAREST TRACK TO R/W (26' ±)
(D)	TOTAL LENGTH OF PIPE ON CSX R/W [SEE CSXT PIPELINE SPEC. PAGE 13, C) i) (f)] (60')
(E1)	DISTANCE FROM CENTERLINE OF NEAREST TRACK TO FACE OF PITS OR POLES AT A 90 DEGREE ANGLE TO THE TRACK(S). (21')
(E2)	DISTANCE FROM CENTERLINE OF NEAREST TRACK TO FACE OF PITS OR POLES AT A 90 DEGREE ANGLE TO THE TRACK(S). (26')
(F)	ANGLE OF CROSSING [SEE CSXT PIPELINE SPEC. PAGE 5, B), ii)] (90')
(G1)	IF CONTENTS UNDER PRESSURE : DISTANCE OF SHUT-OFF VALVES FROM CENTERLINE OF NEAREST TRACK (MIN. 2000' FROM NEAREST TRACK ON EACH SIDE OF R/W) [SEE CSXT PIPELINE SPEC. PAGE 20, I), i)] (24')
(G2)	IF CONTENTS UNDER PRESSURE : DISTANCE OF SHUT-OFF VALVES FROM CENTERLINE OF NEAREST TRACK (MIN. 2000' FROM NEAREST TRACK ON EACH SIDE OF R/W) [SEE CSXT PIPELINE SPEC. PAGE 20, I), i)] (29')
(H)	WIDTH OF LAUNCHING/RECEIVING PIT (10'/10')
(I)	LENGTH OF LAUNCHING/RECEIVING PIT (20'/10')

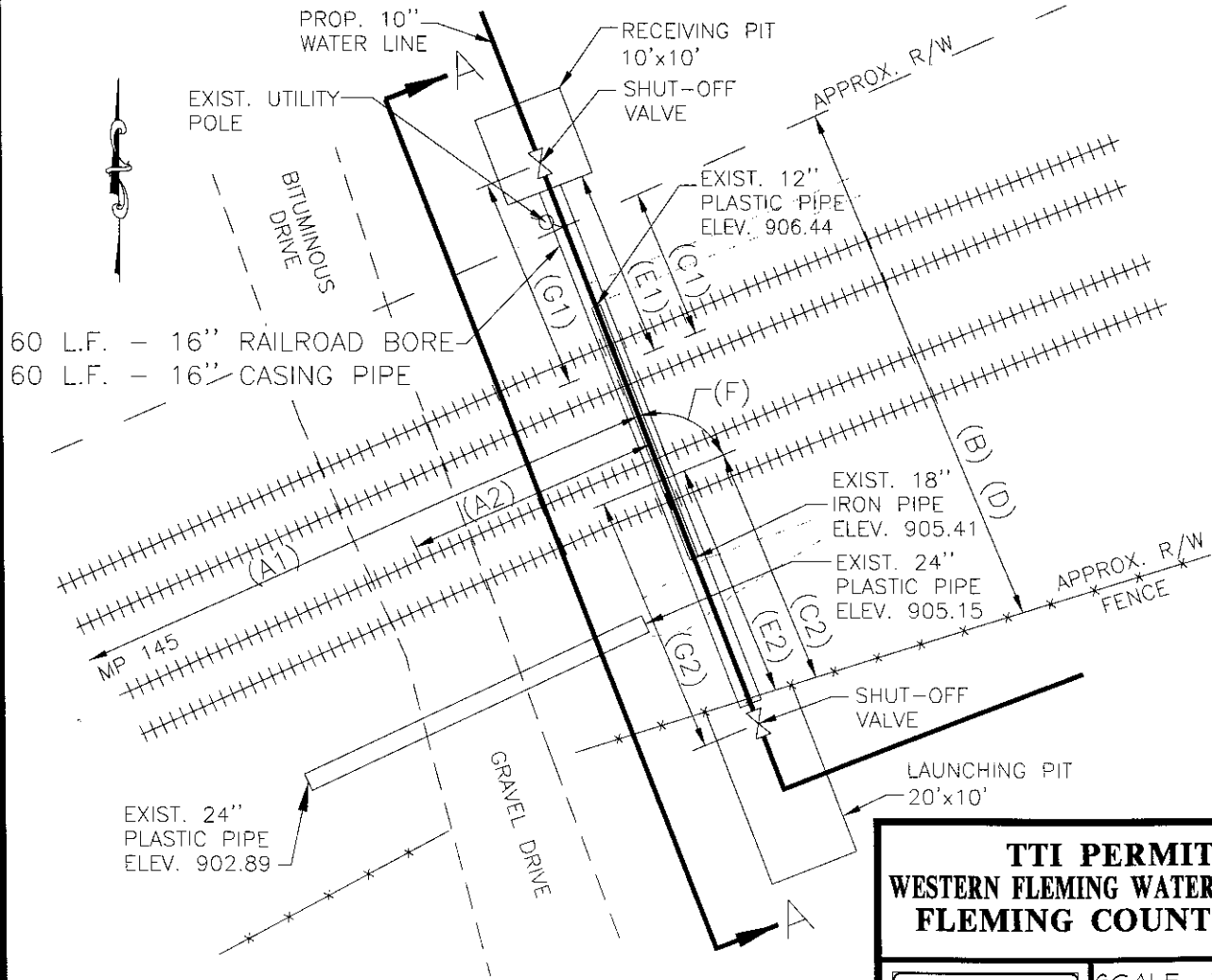

**TTI PERMIT
WESTERN FLEMING WATER DISTRICT
FLEMING COUNTY, KY**



SCALE : 1" = 20'
 DATE : FEB. 2018
 DRAWN BY : SAB
 CHECKED BY : JDR

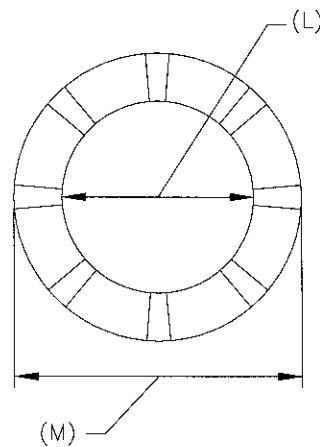
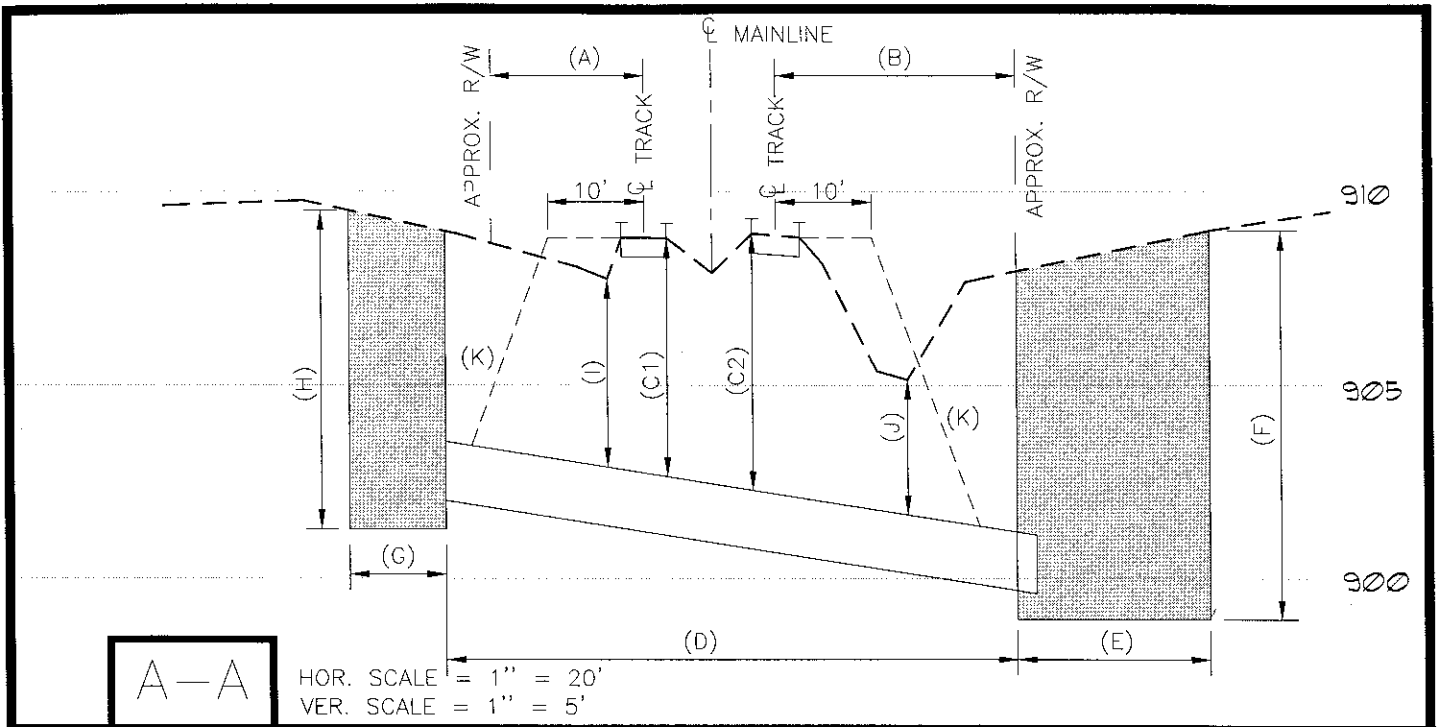

LEGEND	
LETTER	DESCRIPTION
(A)	DISTANCE FROM CENTERLINE OF NEAREST TRACK TO TTI R/W (17' ±)
(B)	DISTANCE FROM CENTERLINE OF NEAREST TRACK TO TTI R/W (26')
(C1)	DISTANCE FROM BASE -OF- RAIL TO TOP-OF CASING (6.2')
(C2)	DISTANCE FROM BASE -OF- RAIL TO TOP-OF CASING (6.6')
(D)	TOTAL LENGTH OF PIPE OF TTI R/W (60')
(E)	LENGTH OF LAUNCHING PIT (20')
(F)	DEPTH OF LAUNCHING PIT (10')
(G)	LENGTH OF RECEIVING PIT (10')
(H)	DEPTH OF RECEIVING PIT (10')
(I)	DISTANCE FROM BASE-OF-DITCH TO TOP-OF-CASING (4.9')
(J)	DISTANCE FROM BASE-OF-DITCH TO TOP-OF-CASING (3.5')
(K)	THEORETICAL EMBANKMENT LINE: STARTS 10' FROM CENTER LINE OF TRACK EXTENDS AWAY FROM TRACK AT A SLOPE OF 1.5' OVER AND 1' DOWN
(L)	CARRIER PIPE DIAMETER (10")
(M)	CASING PIPE DIAMETER (16")

TTI PERMIT
WESTERN FLEMING WATER DISTRICT
FLEMING COUNTY, KY

 PROFESSIONAL ENGINEERS, INC.	SCALE : 1" = 20'
	DATE : FEB. 2018
	DRAWN BY : SAB
	CHECKED BY : JDR

BILLY GROVER MONEY
 P.O. BOX 73
 EWING, KY. 41039
 FVA 1016-60-05-001.00
 D.B. 100, PG. 751

VICTORIA P. STEPHENS
 VICTORIA (UF)
 327 ELIZAVILLE AVENUE
 E. EWING, KY. 41041
 FVA 1016-60-05-003.00
 D.B. 100, PG. 322

WESTERN FLEMING COUNTY WATER DISTRICT
 P.O. BOX 112
 EWING, KY. 41039
 FVA 1016-60-01-005.00

VALERIE BURST
 P.O. BOX 15
 EWING, KY. 41039
 FVA 1016-60-01-006.00
 D.B. 103, PG. 627

LAY PROPOSED
 WATER LINE IN
 ROADWAY PAVEMENT

ED WATER
 SIDEWALK

MAIN STREET

KY 165

DO NOT DISTURB
 ROCK WALL

EWING FIRE DEPARTMENT, INC.
 1491 EWING ROAD
 EWING, KY. 41039
 FVA 1016-60-04-001.00
 D.B. 144, PG. 019

EXIST. WATER
 LINE

HAROLD
 KATHIE
 1885 BL
 EWING,
 KY. 41039
 D.B. 113

PROPOSED 10" WATER LINE
 SDR-21, CL. 200

Railroad
 Crossing

RAILROAD STREET

STERLING H. FRANK
 ANN M. (UF)
 434 EWING ROAD
 EWING, KY. 41039
 FVA 1017-00-00
 D.B. 162, PG. 6

29 ATHEANA MEADOWS
 5833 WATER TOWER ROAD
 MILKETTOWN, IL.
 FVA 1016-60-05-001.00
 D.B. 231, PG. 216

31 ELLIOTT STEPHENS ESTATE
 P.O. BOX 123
 EWING, KY. 41039
 FVA 1016-60-02-001.00

30 ROBERT TURNER
 ROYCE B. (UF)
 P.O. BOX 42
 EWING, KY. 41039
 FVA 1016-60-05-003.00
 D.B. 168, PG. 1

32 ROBERT J. BEYING
 LOREE L. (UF)
 P.O. BOX 112
 EWING, KY. 41039
 FVA 1016-30-06-016.00
 D.B. 251, PG. 327

32 JOYCE B. (UF)
 P.O. BOX 42
 EWING, KY. 41039
 FVA 1016-60-05-003.00
 D.B. 168, PG. 1

34 COMMUNITY TRUST BANK NA
 P.O. BOX 2947
 PIKEVILLE, KY. 41502
 FVA 1016-60-03-004.00
 D.B. 111, PG. 67

DATE, MAY 2016

BY	NAME	DATE
JDR	JDR	
GAB	GAB	
JDR	JDR	



3 HMB CIRCLE
 FRANKFORT, KENTUCKY
 (502) 695-9800
 (502) 695-9810 FAX

WATER
 WESTERN

APPENDIX B

PROPERTY OWNER RELEASE FORM

RELEASE

I/We, _____, in consideration of work
(Printed Name of Owner)

performed to date on the _____
(Name of Project)

including backfilling, grading, disposal of excavated and waste material, seeding and mulching, etc., hereby release _____ and its
(Name of Project Owner)

contractor _____ from claims
(Name of Contractor)

arising from the construction process. I/We reserve the right to require the contractor, noted above, through the project owner, to return during the warranty period, should portions of the disturbed areas fail to achieve adequate grass cover or other items constructed fail to meet normal expectations. Any claim shall be reviewed by the project owner or representative thereof to determine the legitimacy of the claim.

(Location: Street Address, City, State and Contact Number)

Signed this _____ day of _____, 20 _____.

X _____

Witness: _____