

**COMMONWEALTH OF KENTUCKY**  
**BEFORE THE PUBLIC SERVICE COMMISSION**

**In the Matter of:**

<b>APPLICATION OF KENTUCKY UTILITIES</b>	)	
<b>COMPANY FOR AUTHORIZATION OF</b>	)	
<b>CHANGES IN SERVICE TERRITORY WITH</b>	)	<b>CASE NO. 2019-00414</b>
<b>CLARK ENERGY COOPERATIVE, INC.</b>	)	

**APPLICATION**

Kentucky Utilities Company (“KU”), pursuant to KRS 278.018(6), 807 KAR 5:001 Section 14, and 807 KAR 5:001, Section 22, hereby applies for approval of changes in its certified service territory as agreed to with Clark Energy Cooperative, Inc. (“Clark Energy”).

1. KU’s mailing address is Kentucky Utilities Company, Post Office Box 32010, 220 West Main Street, Louisville, Kentucky 40202. KU may be reached by electronic mail at the electronic mail addresses of its counsel set forth below.

2. KU was incorporated in Kentucky on August 17, 1912, and in Virginia on November 26, 1991 (and effective as of December 1, 1991), and is in good standing in both Kentucky and Virginia.

3. KU is a public utility, as defined in KRS 278.010(3)(a), engaged in the electric business. KU generates and purchases electricity, and distributes and sells electricity at retail in the following counties in Central, Northern, Southeastern, and Western Kentucky:

Adair	Edmonson	Jessamine	Ohio
Anderson	Estill	Knox	Oldham
Ballard	Fayette	Larue	Owen
Barren	Fleming	Laurel	Pendleton
Bath	Franklin	Lee	Pulaski
Bell	Fulton	Lincoln	Robertson
Bourbon	Gallatin	Livingston	Rockcastle

Boyle	Garrard	Lyon	Rowan
Bracken	Grant	Madison	Russell
Bullitt	Grayson	Marion	Scott
Caldwell	Green	Mason	Shelby
Campbell	Hardin	McCracken	Spencer
Carlisle	Harlan	McCreary	Taylor
Carroll	Harrison	McLean	Trimble
Casey	Hart	Mercer	Union
Christian	Henderson	Montgomery	Washington
Clark	Henry	Muhlenberg	Webster
Clay	Hickman	Nelson	Whitley
Crittenden	Hopkins	Nicholas	Woodford
Daviess			

4. Pursuant to 807 KAR 5:001 Section 8, on November 13, 2019, KU filed with the Commission notice of its election of the use of electronic filing procedures in this proceeding. Copies of all orders, pleadings and other communications related to this proceeding should be directed to:

Rick E. Lovekamp  
 Manager – Regulatory Strategy/Policy  
 LG&E and KU Services Company  
 220 West Main Street  
 Louisville, Kentucky 40202  
[rick.lovekamp@lge-ku.com](mailto:rick.lovekamp@lge-ku.com)

Sara V. Judd  
 Senior Corporate Attorney  
 LG&E and KU Services Company  
 220 West Main Street  
 Louisville, Kentucky 40202  
[sara.judd@lge-ku.com](mailto:sara.judd@lge-ku.com)

5. Description of Changes in Service Territory:

As explained in this application and in the attached exhibits, KU and Clark Energy have individually agreed to the requested territorial changes for this residential subdivision. The proposed territorial boundary changes serve the purposes of KRS 278.016 by avoiding unnecessary encumbrance of the landscape and will promote the orderly development of retail electric service.

The Stivers, Stivers and Blaser subdivision, located at 6602 to 7090 Athens Boonesboro Road in Ford, Kentucky, crosses both KU and Clark Energy service territories. The developer established property lines for twenty individual lots when it subdivided the land, creating seven lots (#'s 1-7) in KU territory; two lots (#'s 19-20) in Clark Energy territory; and eleven lots (#'s 8-18) in "split" territory covering both KU and Clark Energy territories. KU and Clark Energy agree to redraw the certified territorial boundary to match the existing individual property lines, thus eliminating the split territory issue with lot #'s 8-18 and equitably dividing the lots between the two utilities. As indicated on the site map, KU will serve lot # 1 through lot # 11 and Clark Energy will serve lot #12 through lot # 20.

The territorial maps and other attachments provided constitute the entire agreement between KU and Clark Energy.

6. Agreement and Maps:

Application Exhibit 1 of this filing includes the summary list identifying KU and Clark Energy personnel familiar with the specifics of the facilities available, the reason for the change and purposes served under KRS 278.016, and copies of the territorial (quadrant) map, detailed site map, and agreement signed by both parties for the properties involved.

**WHEREFORE**, KU hereby requests, pursuant to KRS 278.018, that the Commission enter an order approving the updates to the Quadrant Map to reflect the current requested service territory change and the agreement between KU and Clark Energy.

Dated: November 22, 2019

Respectfully submitted,

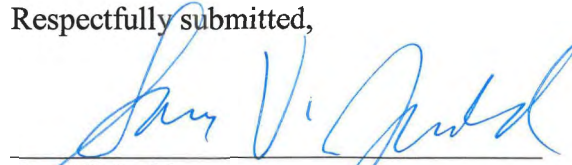

---

Sara V. Judd  
Senior Corporate Attorney  
LG&E and KU Services Company  
220 West Main Street  
Louisville, Kentucky 40202  
502-627-4850  
sara.judd@lge-ku.com

**CERTIFICATE OF COMPLIANCE**

In accordance with 807 KAR 5:001 Section 8(7), this is to certify that Kentucky Utilities Company's November 22, 2019 electronic filing is a true and accurate copy of the documents being filed in paper medium; that the electronic filing has been transmitted to the Commission on November 22, 2019; that there are currently no parties that the Commission has excused from participation by electronic means in this proceeding; and that an original of the filing is will be filed with the Commission within two business days.



---

Sara V. Judd  
Senior Corporate Attorney  
LG&E and KU Services Company  
220 West Main Street  
Louisville, Kentucky 40202  
502-627-4850

sara.judd@lge-ku.com

# APPLICATION EXHIBIT 1

- TERRITORIAL BOUNDARY CHANGES
  - MAPS & AGREEMENTS

# TERRITORIAL CHANGE INFORMATION

(7/2019)

Affected Property: 6602-7090 Athens Boonesboro Road, Fayette County, KY

Foreign Utility: Clark Energy Cooperative, Inc.

Quadrant Map: 31-F-2 Ford, KY

Agreement Date: 09/03/2019 (date of last signature)

1.  Utilities signed copy of **quadrant (Key)** map showing revised territorial line with a note referencing the property/customer, and date of the territorial agreement.

2.  Utilities signed copy of **site map (Plat)** and/or territorial agreement showing original and revised territorial boundary.

The map must include coordinates accurate to within 3 meters for at least **four** points on the territorial line. It is preferable that these points include the beginning and ending points of the change. We also must provide the coordinate system used: This will be utilizing Global Positioning System (GPS) with the coordinates based upon WGS84.

3.  Copies of all written agreements (1 needed - not original).

4. Name of employee who would serve as KU's witness if a hearing is required:  
**Richard Compton**  
**Group Leader, Engineering**

5. Name and mailing address of the foreign utility, and the name and title their official who is to receive the Commission stamped quadrant map:

**Clark Energy Cooperative, Inc.**  
**Mr. Todd Peyton**  
**Manager of Engineering**  
**2640 Iron Works Road**  
**Winchester, KY 40391**

6. The reason(s) for the boundary change (realignment with lot/property lines, closest utility (give details), it is the least cost of providing service to the customer(s), etc.):  
**Realignment with property boundaries**

7. How does this boundary change promote the purposes of KRS 278.016? (check all that apply)

- Promotes the orderly development of retail electric service
- Avoids wasteful duplication of facilities
- Avoids unnecessary encumbering of the landscape
- Prevents waste of materials and natural resources
- Is necessary for the public convenience and necessity
- Minimizes disputes between retail electric suppliers which may result in inconvenience, diminished efficiency, and higher cost to the consumer

8. Will any retail customer change electric supplier as the result of this boundary change?

No (Check this if no retail customers were receiving service in affected territory prior to the boundary change.)

Yes (If yes, provide the information on Attachment 1 for each customer affected.)



a PPL company



### AGREEMENT

Kentucky Utilities Company (KU) and Clark Energy Cooperative, Inc. (Clark Energy) hereby agree to redraw their territorial boundaries in order to match the property boundaries of the Stivers, Stivers and Blaser subdivision. Said subdivision is located at 6602-7090 Athens Boonesboro Road in Fayette County, Kentucky. KU will serve lots 1 through 11. Clark Energy will serve lots 12 through 20.

This change will promote the orderly development of retail electric service and will avoid the unnecessary encumbering of the landscape.

Clark Energy Cooperative, Inc.

By [Signature]

Title V.P. Engineering

Date 9-3-19

Kentucky Utilities Company

By [Signature]

Title Group leader - Engineering

Date 8/19/2019



**APPLICATION  
CONTAINS  
LARGE OR OVERSIZED  
MAPS**

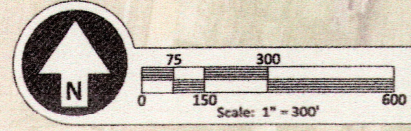

- NOT A PROPERTY BOUNDARY SURVEY -

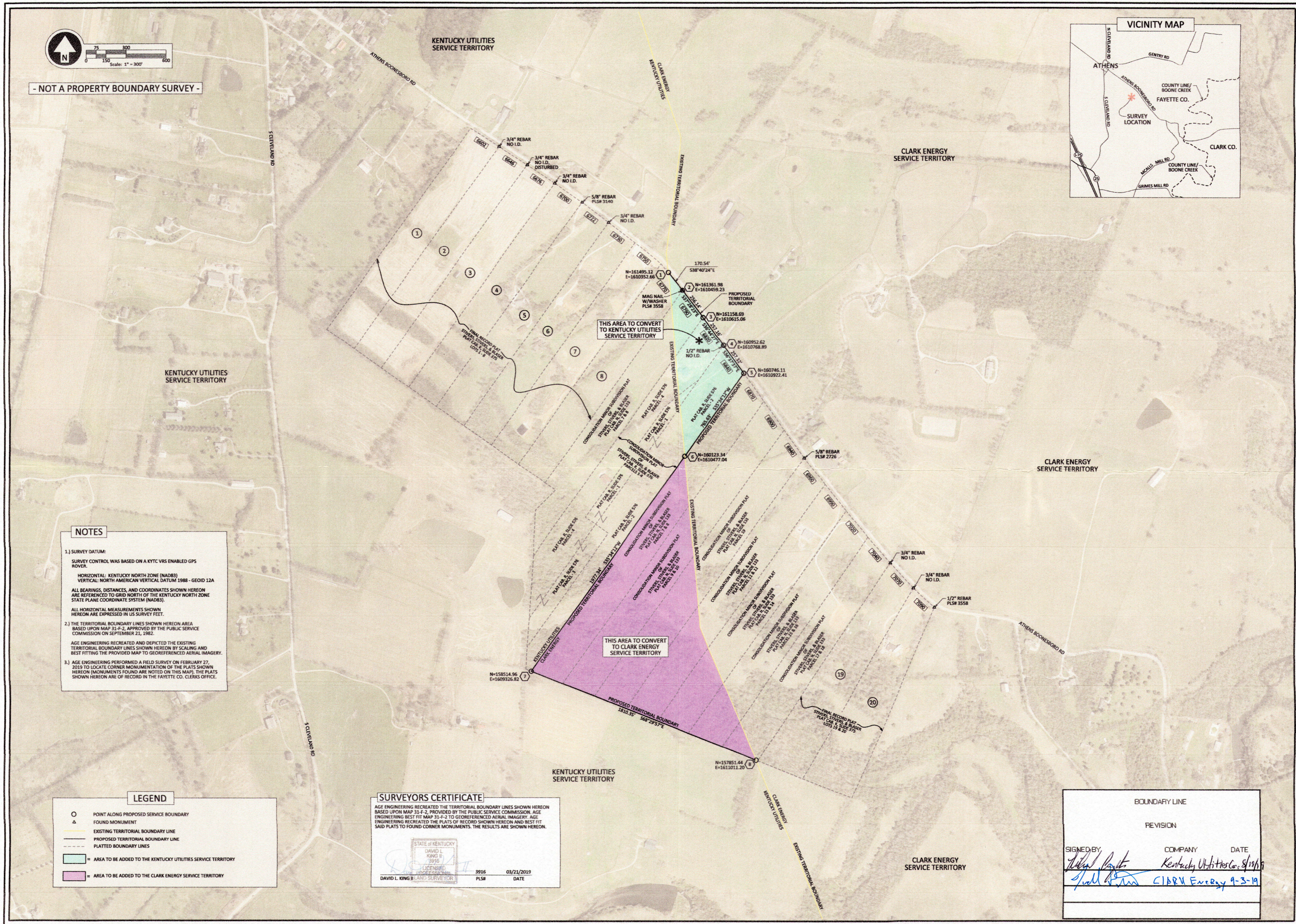
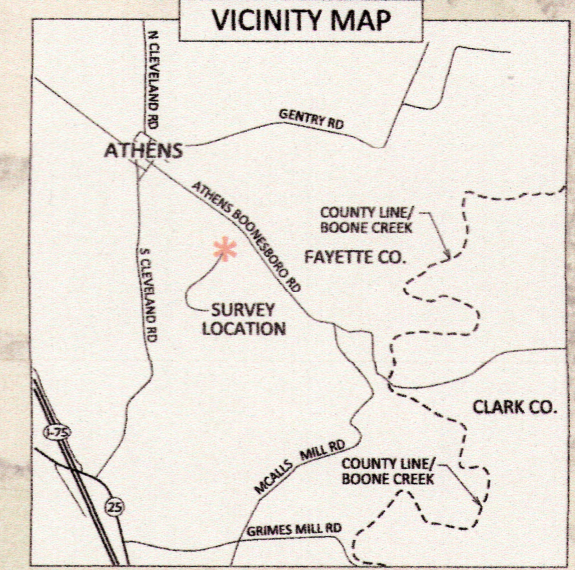

**NOTES**

- 1.) SURVEY DATUM:**  
SURVEY CONTROL WAS BASED ON A KYTC VRS ENABLED GPS ROVER.  
HORIZONTAL: KENTUCKY NORTH ZONE (NAD83)  
VERTICAL: NORTH AMERICAN VERTICAL DATUM 1988 - GEOID 12A  
ALL BEARINGS, DISTANCES, AND COORDINATES SHOWN HEREON ARE REFERENCED TO GRID NORTH OF THE KENTUCKY NORTH ZONE STATE PLANE COORDINATE SYSTEM (NAD83).  
ALL HORIZONTAL MEASUREMENTS SHOWN HEREON ARE EXPRESSED IN US SURVEY FEET.
- 2.) THE TERRITORIAL BOUNDARY LINES SHOWN HEREON AREA BASED UPON MAP 31-F-2, APPROVED BY THE PUBLIC SERVICE COMMISSION ON SEPTEMBER 21, 1982.**  
AGE ENGINEERING RECREATED AND DEPICTED THE EXISTING TERRITORIAL BOUNDARY LINES SHOWN HEREON BY SCALING AND BEST FITTING THE PROVIDED MAP TO GEOREFERENCED AERIAL IMAGERY.
- 3.) AGE ENGINEERING PERFORMED A FIELD SURVEY ON FEBRUARY 27, 2019 TO LOCATE CORNER MONUMENTATION OF THE PLATS SHOWN HEREON (MONUMENTS FOUND ARE NOTED ON THIS MAP). THE PLATS SHOWN HEREON ARE OF RECORD IN THE FAYETTE CO. CLERKS OFFICE.**

**LEGEND**

- POINT ALONG PROPOSED SERVICE BOUNDARY
- △ FOUND MONUMENT
- EXISTING TERRITORIAL BOUNDARY LINE
- - - PROPOSED TERRITORIAL BOUNDARY LINE
- PLATTED BOUNDARY LINES
- AREA TO BE ADDED TO THE KENTUCKY UTILITIES SERVICE TERRITORY
- AREA TO BE ADDED TO THE CLARK ENERGY SERVICE TERRITORY

**SURVEYORS CERTIFICATE**

AGE ENGINEERING RECREATED THE TERRITORIAL BOUNDARY LINES SHOWN HEREON BASED UPON MAP 31-F-2, PROVIDED BY THE PUBLIC SERVICE COMMISSION. AGE ENGINEERING BEST FIT MAP 31-F-2 TO GEOREFERENCED AERIAL IMAGERY. AGE ENGINEERING RECREATED THE PLATS OF RECORD SHOWN HEREON AND BEST FIT SAID PLATS TO FOUND CORNER MONUMENTS. THE RESULTS ARE SHOWN HEREON.

STATE OF KENTUCKY  
 DAVID L. KING II  
 3916  
 LICENSED PROFESSIONAL SURVEYOR  
 3916 03/21/2019  
 DAVID L. KING II LAND SURVEYOR PLS# DATE

BOUNDARY LINE		
REVISION		
SIGNED BY	COMPANY	DATE
<i>David King</i>	Kentucky Utilities Co.	3/19/19
<i>Paul King</i>	CLARK Energy	3-3-19

DATE: 03/21/2019  
 SCALE: 1" = 300'  
 DRAWN BY: DRD  
 APPROVED BY: KING  
 FILENAME: 18070MAPV2

KENTUCKY UTILITIES - CLARK ENERGY  
 TERRITORIAL BOUNDARY CHANGES  
 ATHENS BOONESBORO ROAD  
 FAYETTE COUNTY, KENTUCKY

P.O. BOX 204  
 185 FOSTER LANE  
 STANFORD, KY 40484  
 PHONE (606) 365-8362  
 FAX (606) 365-1097



REVISION(S)

3/21/2019

SHEET: 1 OF 1

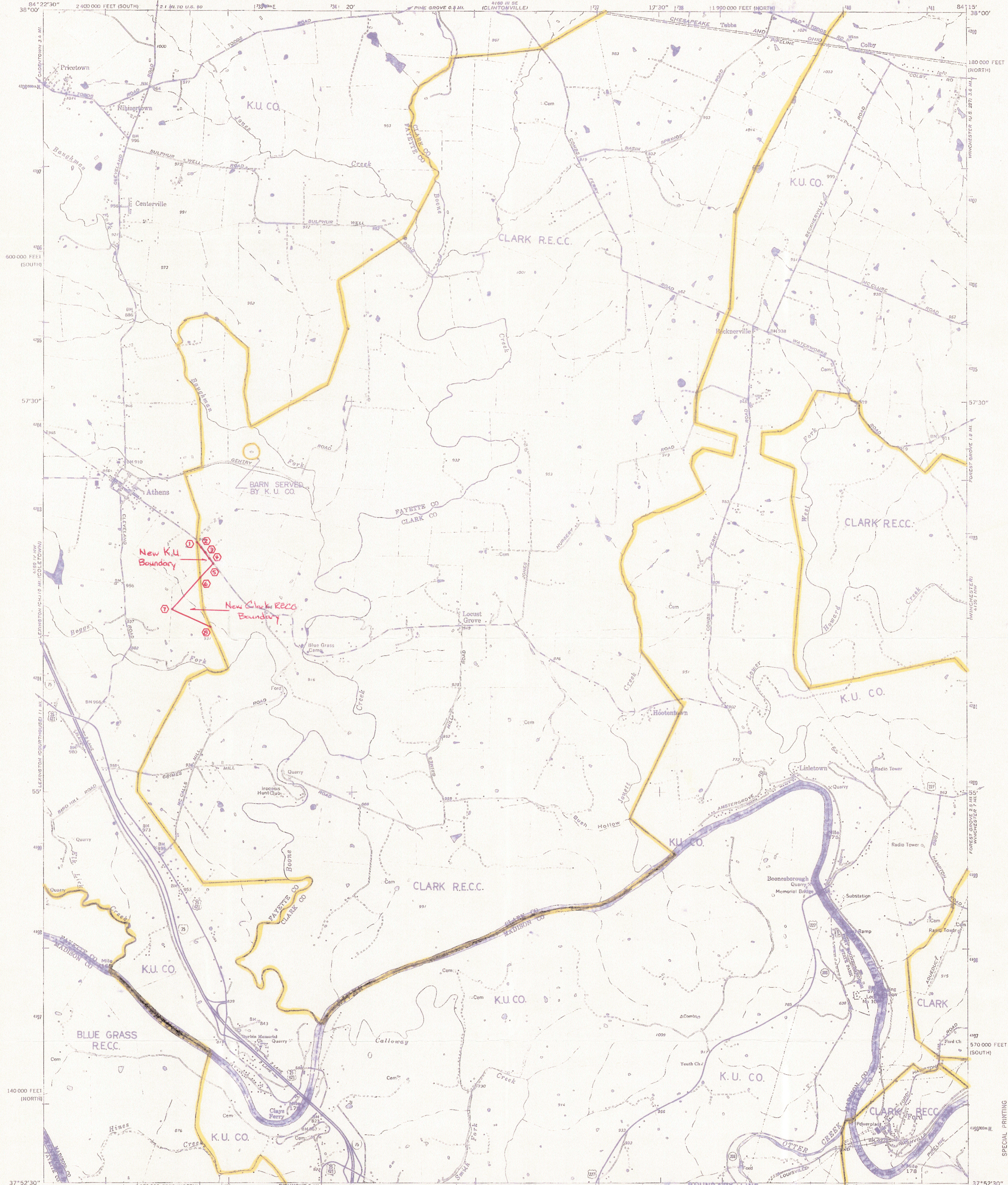

New K.U. Boundary  
New Clark RECC Boundary

Maped, edited, and published by the Geological Survey  
Control by USGS, USC&GS, USCE, and Kentucky Geodetic Survey  
Topography by photogrammetric methods from aerial photographs  
taken 1950. Field checked 1952. Revised 1965  
Polyconic projection. 1927 North American datum  
10,000-foot grids based on Kentucky coordinate system, north  
and south zones.  
1000-meter Universal Transverse Mercator grid ticks, zone 16,  
shown in blue  
Faint red dashed lines indicate selected fence and field lines where  
generally visible on aerial photographs. This information is unchecked

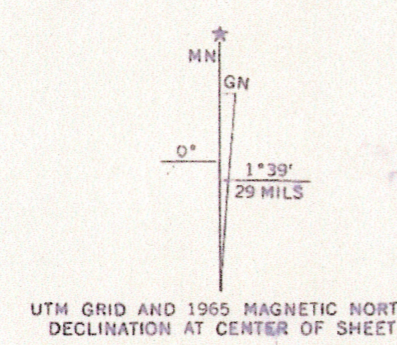

ELECTRIC UTILITIES TERRITORIAL BOUNDARY LINES		REVISION	
APPROVED	BY	SIGNED BY	DATE
APPROVED K.U. CO.	BY <i>[Signature]</i>		DATE <i>[Date]</i>
APPROVED BLUE GRASS RECC.	BY <i>[Signature]</i>		DATE <i>[Date]</i>
APPROVED CLARK RECC.	BY <i>[Signature]</i>		DATE <i>[Date]</i>
APPROVED			

ROAD CLASSIFICATION	
Heavy-duty	Light duty
Medium-duty	Unimproved dirt
○ Interstate Route	□ U.S. Route
	○ State Route

BOUNDARY LINE REVISION		
SIGNED BY	COMPANY	DATE
<i>[Signature]</i>	Kentucky Utilities Co.	8/19/19
<i>[Signature]</i>	CLARK Energy	9-3-19

PUBLIC SERVICE COMMISSION  
APPROVED  
AS TO AREA CERTIFICATION  
BOUNDARY LINES  
Date *9/2/1972* Approved *RWA*

FORD, KY.  
NE 1/4 VALLEY VIEW 18' QUADRANGLE  
N3752.5-W8415/7.5  
1965  
AMS 1157 RE-SERIES V-2

SPECIAL PRINTING  
Contours and woodland symbols omitted