

# WATER LINE REPLACEMENTS & EXTENSIONS

50% OF PROJECT FUNDING PROVIDED BY: USDA-RD

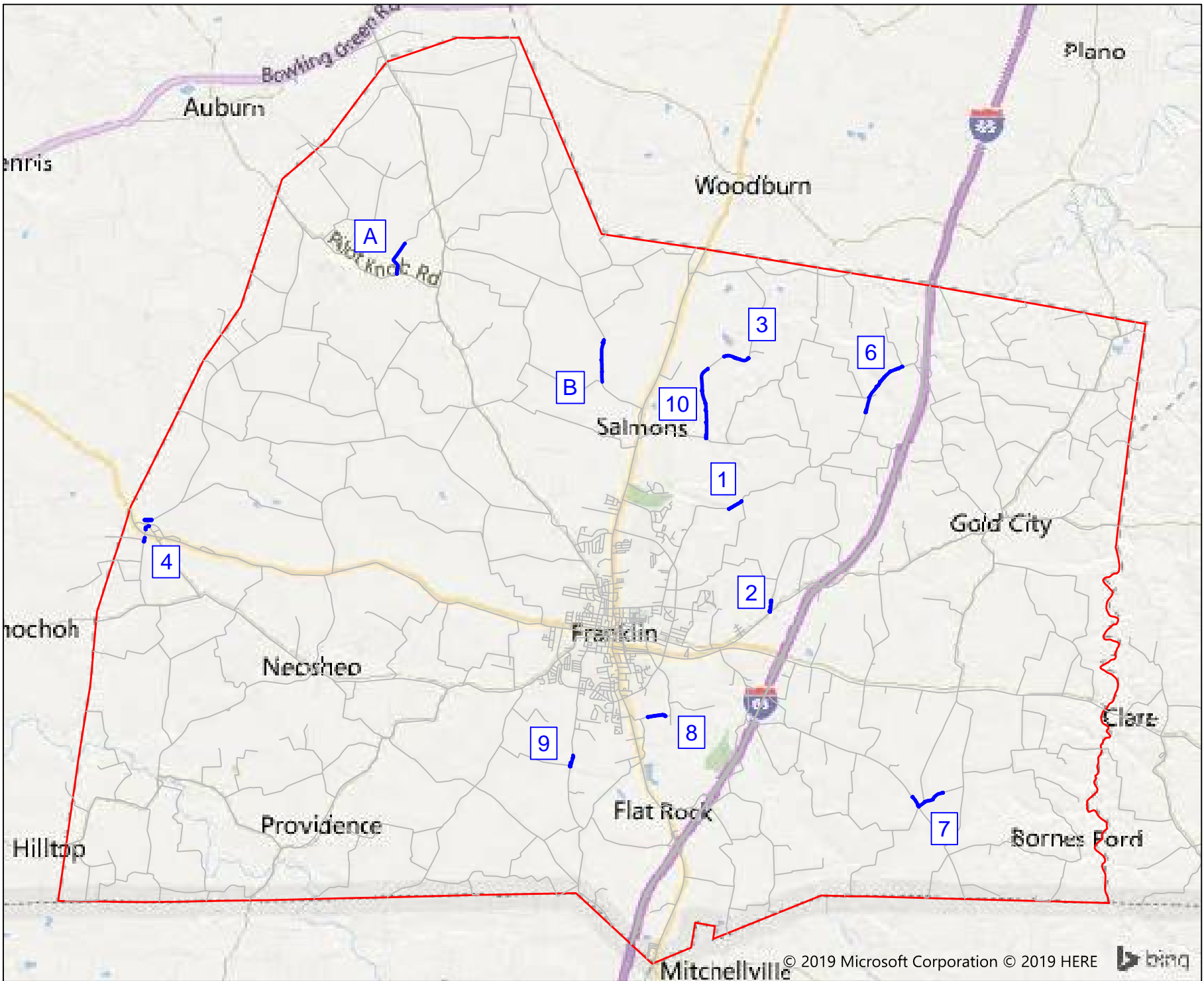

VICINITY MAP  
(N.T.S.)



**Simpson County  
Water District**

INDEX OF DRAWINGS

<u>SHEET #</u>	<u>DESCRIPTION</u>
1	LINE 1 - BLACKJACK ROAD #1
2	LINE 2 - ROARK ROAD
3 - 4	LINE 3 - SPORTSMAN LAKE ROAD #1
5	LINE 4 - RUTHERFORD ROAD
6 - 7	LINE 6 - BLACKJACK ROAD #2
8 - 9	LINE 7 - ROUND POND CHURCH ROAD
10	LINE 8 - MACEDONIA ROAD
11	LINE 9 - WITT ROAD
12 - 14	LINE 10 - SPORTSMAN LAKE ROAD #2
15	LINE A - ALBERT ELLIOTT ROAD
16 - 17	LINE B - STEVENSON ROAD
18 - 19	CREEK CROSSING DETAIL SHEETS
WD	WATER DETAIL SHEET
ECP	EROSION CONTROL DETAIL SHEET

**GENERAL NOTE:** ALL LINES INSTALLED IN COUNTY RIGHT-OF-WAY SHALL BE INSTALLED WITH A MINIMUM COVER OF 36".

**EROSION CONTROL NOTE:** EROSION CONTROL MEASURES SHALL BE UTILIZED AS REQUIRED BY PROVIDED SWPPP DOCUMENTATION AND BEST PRACTICES MANUAL FOR BOWLING GREEN, KY.



523 US Hwy 31-W Bypass / P.O. Box 10180  
Bowling Green, KY 42102-4780  
TEL 270.842.0052  
FAX 270.842.8360  
www.warrenwater.com

SET # \_\_\_\_\_



**NOTES:**  
 1) AFTER WATERLINES HAVE BEEN INSTALLED AND TESTED AND METERS RECONNECTED CONTRACTOR SHALL CUT AND PLUG EXIST. 3" WATERLINE WHERE SHOWN USING 3" LONG PATTERN SOLID SLEEVE AND PLUG.  
 2) AFTER TESTING AND SAMPLING IS COMPLETE CONTRACTOR SHALL RECONNECT EXIST. SERVICE LINES AS SHOWN.

STA. 0+00 CUT IN 3" TEE, INSTALL 3" GATE VALVE, 4"x3" REDUCER AND 4" 45° BEND. BEGIN LINE 1.

RECONNECT EXIST. 3/4" SERVICE LINE TO NEW 4" PVC WATERLINE. (TYP. 9 PLACES THIS SHEET) SEE NOTE 2.

SEE NOTE 1.

PROPOSED 4" CLASS 200 PVC WATERLINE

20 L.F. 4" UNCASED DRIVEWAY BORE

FENCE IN AREA, REPAIR OR REPLACE IF NECESSARY.

20 L.F. 4" UNCASED DRIVEWAY BORE

STA. 14+71 INSTALL 4" BLOW OFF END LINE 1.

**UTILITY NOTE**  
 UTILITIES SHOWN HEREON WERE LOCATED FROM ACTUAL FIELD EVIDENCE, EXISTING UTILITY AGENCIES RECORDS AND ANY OTHER AVAILABLE EVIDENCE. OTHER UTILITIES MAY EXIST AND NOT BE SHOWN OR VARY FROM WHERE SHOWN. NO GUARANTEE IS EXPRESSED OR IMPLIED AS TO THE ACTUAL LOCATION OF UTILITIES SHOWN HEREON, BUT NOT VISIBLE FROM THE SURFACE. CONTRACTOR SHALL CONFIRM THE ACTUAL LOCATIONS OF ALL OTHER EXISTING UTILITIES PRIOR TO INSTALLATION OF THE PIPELINE IN ORDER TO ENSURE ALL UTILITY CONFLICTS CAN BE AVOIDED OR MINIMIZED.

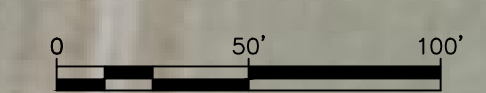

**WATER LINE REPLACEMENTS AND EXTENSIONS  
PROJECT #13660  
LINE 1 - BLACKJACK ROAD, 4" PVC WATERLINE**

SCALE: 1"=50'  
 DATE: 8/23/19  
 PROJECT #: 13660  
 DESIGNED: TKM  
 DRAWN: JNL  
 CHECKED: RJL

**REVISIONS:**

NO.:	DATE:

STATE OF KENTUCKY  
 RYAN J. LEISER  
 23728  
 LICENSED PROFESSIONAL ENGINEER  
 8/23/19



**WATER LINE REPLACEMENTS AND EXTENSIONS  
PROJECT #13660  
LINE 2 - ROARK ROAD, 6" PVC WATERLINE**

SCALE: 1"=50'  
DATE: 8/23/19  
PROJECT #: 13660  
DESIGNED: TKM  
DRAWN: JNL  
CHECKED: RJL

REVISIONS:

NO.:	DATE:

STATE OF KENTUCKY  
RYAN J. LEISER  
201728  
LICENSED PROFESSIONAL ENGINEER  
8/23/19

**NOTES:**  
1) AFTER WATERLINES HAVE BEEN INSTALLED AND TESTED AND METERS RECONNECTED CONTRACTOR SHALL PLUG EXIST. 4" GATE VALVE AND BURY VALVE.  
2) AFTER TESTING AND SAMPLING IS COMPLETE CONTRACTOR SHALL RECONNECT EXIST. SERVICE LINES AS SHOWN.  
3) AFTER TESTING AND SAMPLING IS COMPLETE CONTRACTOR SHALL RECONNECT NEW METER TO EXISTING CUSTOMER SERVICE LINE.

**UTILITY NOTE**  
UTILITIES SHOWN HEREON WERE LOCATED FROM ACTUAL FIELD EVIDENCE, EXISTING UTILITY AGENCIES RECORDS AND ANY OTHER AVAILABLE EVIDENCE. OTHER UTILITIES MAY EXIST AND NOT BE SHOWN OR VARY FROM WHERE SHOWN. NO GUARANTEE IS EXPRESSED OR IMPLIED AS TO THE ACTUAL LOCATION OF UTILITIES SHOWN HEREON, BUT NOT VISIBLE FROM THE SURFACE. CONTRACTOR SHALL CONFIRM THE ACTUAL LOCATIONS OF ALL OTHER EXISTING UTILITIES PRIOR TO INSTALLATION OF THE PIPELINE IN ORDER TO ENSURE ALL UTILITY CONFLICTS CAN BE AVOIDED OR MINIMIZED.





STA. 0+00, CUT IN 3" TEE, INSTALL 3" GATE VALVE, 6"x3" TEE W/PLUG. BEGIN LINE 3. SEE NOTE 1.

CULVERT UNDER ROAD, SMALL DITCH FROM CULVERT TO POND.

ROBERT STANFORD

RECONNECT EXIST. 5/8" WATER METER TO NEW 6" WATERLINE (TYPICAL 8 PLACES, THIS SHEET) SEE NOTE 2.

TWO (2) 25 L.F. UNCASSED DRIVEWAY BORES

CHRISTOPHER DURHAM

WATERLINE TO BE INSTALLED IN COUNTY R/W, TREE REMOVAL MAY BE REQUIRED.

WILLIAM AND RANDEE DURHAM

PROPOSED 6" CLASS 200 PVC WATERLINE

25 L.F. UNCASSED DRIVEWAY BORE

INSTALL 2-6" 45° BENDS

KENT PERRY

PROPOSED CREEK CROSSING, 75 L.F. 6" SDR9 HDPE BY DIRECTIONAL BORE. SEE SHEET 21.

DONALD AND JULIE GUESS

INSTALL 4" SIDE OUTLET BLOWOFF

KELLY HOLMAN

ELIZABETH BANTON

NOTES:  
 1) AFTER WATERLINES HAVE BEEN INSTALLED AND TESTED AND METERS RECONNECTED CONTRACTOR SHALL PLUG EXIST. 3" GATE VALVE AND BURY VALVE.  
 2) AFTER TESTING AND SAMPLING IS COMPLETE CONTRACTOR SHALL RECONNECT EXIST. SERVICE LINES AS SHOWN.  
 3) STA. 0+00 TO STA. 9+90, PROPOSED 6" WATERLINE TO BE INSTALLED IN COUNTY RIGHT OF WAY. IF TREE REMOVAL REQUIRED, TREES SHALL BE REMOVED FROM SITE BY CONTRACTOR AND DISPOSED OF IN AN APPROPRIATE MANNER.

UTILITY NOTE  
 UTILITIES SHOWN HEREON WERE LOCATED FROM ACTUAL FIELD EVIDENCE, EXISTING UTILITY AGENCIES RECORDS AND ANY OTHER AVAILABLE EVIDENCE. OTHER UTILITIES MAY EXIST AND NOT BE SHOWN OR VARY FROM WHERE SHOWN. NO GUARANTEE IS EXPRESSED OR IMPLIED AS TO THE ACTUAL LOCATION OF UTILITIES SHOWN HEREON, BUT NOT VISIBLE FROM THE SURFACE. CONTRACTOR SHALL CONFIRM THE ACTUAL LOCATIONS OF ALL OTHER EXISTING UTILITIES PRIOR TO INSTALLATION OF THE PIPELINE IN ORDER TO ENSURE ALL UTILITY CONFLICTS CAN BE AVOIDED OR MINIMIZED.



WATER LINE REPLACEMENTS AND EXTENSIONS  
 PROJECT #13660  
 LINE 3 - SPORTSMAN LAKE ROAD, 6" PVC WATERLINE

SCALE: 1"=50'  
 DATE: 8/23/19  
 PROJECT #: 13660  
 DESIGNED: TKM  
 DRAWN: JNL  
 CHECKED: R.JL

REVISIONS:

NO.:	DATE:

STATE OF KENTUCKY  
 RYAN J. LEISE  
 23728  
 LICENSED PROFESSIONAL ENGINEER  
 8/23/19



NOTES:  
 1) AFTER WATERLINES HAVE BEEN INSTALLED AND TESTED AND METERS RECONNECTED CONTRACTOR SHALL PLUG 3" TEE. CONTRACTOR SHALL ROD ALL FITTINGS.  
 2) AFTER TESTING AND SAMPLING IS COMPLETE CONTRACTOR SHALL RECONNECT NEW METER TO EXISTING CUSTOMER SERVICE LINE.

DONALD AND JULIE GUESS

ELIZABETH BANTON

ELIZABETH BANTON

ROBERT GROVES

CAMERON GREGORY

PROPOSED 6" CLASS 200 PVC WATERLINE

RELOCATE EXIST. 5/8"x3/4" WATER METER W/PRV SEE NOTE 2.

STA. 25+79, CUT IN 3" TEE, INSTALL 3" GATE VALVE, 6"x3" TEE W/PLUG, END LINE 3. SEE NOTE 1.

UTILITY NOTE  
 UTILITIES SHOWN HEREON WERE LOCATED FROM ACTUAL FIELD EVIDENCE, EXISTING UTILITY AGENCIES RECORDS AND ANY OTHER AVAILABLE EVIDENCE. OTHER UTILITIES MAY EXIST AND NOT BE SHOWN OR VARY FROM WHERE SHOWN. NO GUARANTEE IS EXPRESSED OR IMPLIED AS TO THE ACTUAL LOCATION OF UTILITIES SHOWN HEREON, BUT NOT VISIBLE FROM THE SURFACE. CONTRACTOR SHALL CONFIRM THE ACTUAL LOCATIONS OF ALL OTHER EXISTING UTILITIES PRIOR TO INSTALLATION OF THE PIPELINE IN ORDER TO ENSURE ALL UTILITY CONFLICTS CAN BE AVOIDED OR MINIMIZED.

WATER LINE REPLACEMENTS AND EXTENSIONS  
 PROJECT #13660  
 LINE 3 - SPORTSMAN LAKE ROAD, 6" PVC WATERLINE

SCALE: 1"=50'  
 DATE: 8/23/19  
 PROJECT #: 13660  
 DESIGNED: TKM  
 DRAWN: JNL  
 CHECKED: RJL

REVISIONS:

NO.:	DATE:

STATE OF KENTUCKY  
 RYAN J. EISEN  
 23728  
 LICENSED PROFESSIONAL ENGINEER  
 8/23/19



**NOTES: (LINE 4A)**  
 1) AFTER COMPLETION OF WORK CONTRACTOR SHALL CUT AND PLUG EXIST. 4" ACP WATERLINE USING SMITH BLAIR 482 END CAP PLUG.  
 2) AFTER COMPLETION OF WORK CONTRACTOR SHALL CUT AND PLUG 4" PVC WITH 4" LONG PATTERN SOLID SLEEVE AND PLUG.  
 3) AFTER TESTING AND SAMPLING IS COMPLETE CONTRACTOR SHALL RECONNECT EXISTING SERVICE LINES TO NEW 4" WATERLINE.  
 4) STA. 1+20 TO STA. 3+80 AND STA. 5+15 TO STA. 5+50, PROPOSED 4" WATERLINE TO BE INSTALLED IN COUNTY RIGHT OF WAY.

RECONNECT EXIST SERVICE LINE TO NEW 4" WATERLINE (TYPICAL 2 PLACES, THIS SHEET) SEE NOTE 3.

STA. 5+81, INSTALL 4"x4" T.S. AND VALVE ON PVC AND 4" 90° BEND. END LINE 4A. SEE NOTE 2.

INSTALL 30 LF OF 8" STEEL CASING BY BORE W/ 4" PVC CARRIER & 4" 90° BEND.

CUT AND PLUG EXIST. 4" ACP WATERLINE WHERE SHOWN. (SEE NOTE 1)

STA. 0+00, INSTALL 6"x4" T.S. AND VALVE ON PVC. BEGIN LINE 4A.

STA. 0+00, INSTALL 4" GATE VALVE W/ CONCRETE DEADMAN, BEGIN LINE 4B. SEE NOTE 1.

INSTALL 4"x4" TEE & 4" GATE VALVE. ROD VALVE TO TEE. SEE NOTE 2.

STA. 3+76, INSTALL 4"x4" T.S. AND VALVE ON ACP & 4" 90° BEND. END LINE 4B. SEE NOTE 3.

**NOTES: (LINE 4B)**  
 1) CONTRACTOR SHALL INSTALL 4" GATE VALVE AND TEST & SAMPLE LINE. CONTRACTOR SHALL REMOVE EXISTING 4" 90° BEND AND TIE IN WITH 4" LONG PATTERN SOLID SLEEVE.  
 2) AFTER COMPLETION OF WORK CONTRACTOR SHALL CONNECT TO EXIST. 4" PVC WATERLINE ALONG HICKMAN MILL ROAD W/LONG PATTERN SOLID SLEEVE.  
 3) AFTER COMPLETION OF WORK CONTRACTOR SHALL CUT AND PLUG EXIST. 4" ACP WATERLINE USING A SMITH BLAIR 482 END CAP PLUG.

**UTILITY NOTE**  
 UTILITIES SHOWN HEREON WERE LOCATED FROM ACTUAL FIELD EVIDENCE, EXISTING UTILITY AGENCIES RECORDS AND ANY OTHER AVAILABLE EVIDENCE. OTHER UTILITIES MAY EXIST AND NOT BE SHOWN OR VARY FROM WHERE SHOWN. NO GUARANTEE IS EXPRESSED OR IMPLIED AS TO THE ACTUAL LOCATION OF UTILITIES SHOWN HEREON, BUT NOT VISIBLE FROM THE SURFACE. CONTRACTOR SHALL CONFIRM THE ACTUAL LOCATIONS OF ALL OTHER EXISTING UTILITIES PRIOR TO INSTALLATION OF THE PIPELINE IN ORDER TO ENSURE ALL UTILITY CONFLICTS CAN BE AVOIDED OR MINIMIZED.

SCALE: 1"=50'  
 DATE: 8/23/19  
 PROJECT #: 13660  
 DESIGNED: TKM  
 DRAWN: JNL  
 CHECKED: RJL

**REVISIONS:**

NO.:	DATE:

STATE OF KENTUCKY  
 RYAN J. LEISER  
 23728  
 LICENSED PROFESSIONAL ENGINEER  
 8/23/19



NOTES:  
 1) AFTER WATERLINES HAVE BEEN INSTALLED AND TESTED AND METERS RECONNECTED CONTRACTOR SHALL PLUG 3\"/>

STA. 0+00 CUT IN 3\"/>

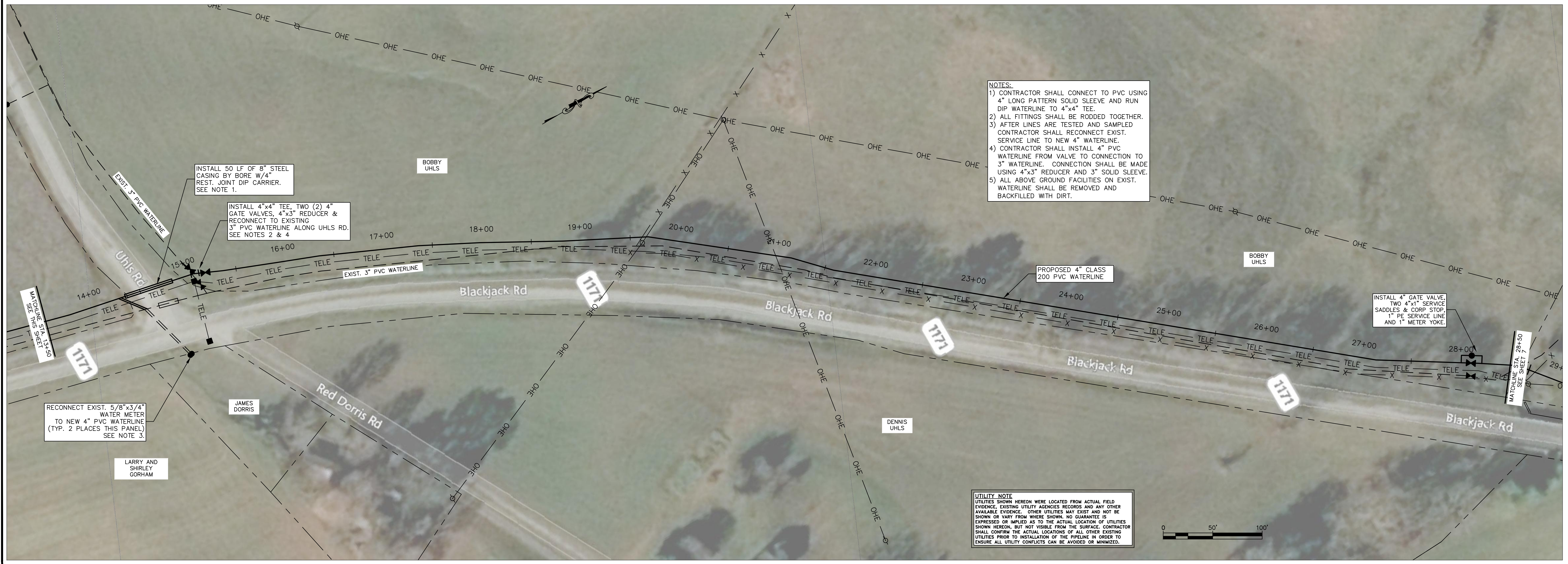

NOTES:  
 1) CONTRACTOR SHALL CONNECT TO PVC USING 4\"/>

INSTALL 50 LF OF 8\"/>

INSTALL 4\"/>

RECONNECT EXIST. 5/8\"/>

INSTALL 4\"/>

UTILITY NOTE  
 UTILITIES SHOWN HEREON WERE LOCATED FROM ACTUAL FIELD EVIDENCE, EXISTING UTILITY AGENCIES RECORDS AND ANY OTHER AVAILABLE EVIDENCE. OTHER UTILITIES MAY EXIST AND NOT BE SHOWN OR VARY FROM WHERE SHOWN. NO GUARANTEE IS EXPRESSED OR IMPLIED AS TO THE ACTUAL LOCATION OF UTILITIES SHOWN HEREON, BUT NOT VISIBLE FROM THE SURFACE. CONTRACTOR SHALL CONFIRM THE ACTUAL LOCATIONS OF ALL OTHER EXISTING UTILITIES PRIOR TO INSTALLATION OF THE PIPELINE IN ORDER TO ENSURE ALL UTILITY CONFLICTS CAN BE AVOIDED OR MINIMIZED.

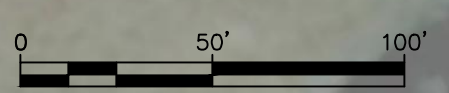

SCALE:	1"=50'
DATE:	8/23/19
PROJECT #:	13660
DESIGNED:	TKM
DRAWN:	JNL
CHECKED:	RJL
REVISIONS:	
NO.:	DATE:





NOTES:  
 1) AFTER TESTING AND SAMPLING IS COMPLETE CONTRACTOR SHALL RECONNECT CUSTOMER SERVICE LINE TO METER.  
 2) AFTER TESTING AND SAMPLING IS COMPLETE CONTRACTOR SHALL RECONNECT EXIST. SERVICE LINES TO NEW 4\"/>

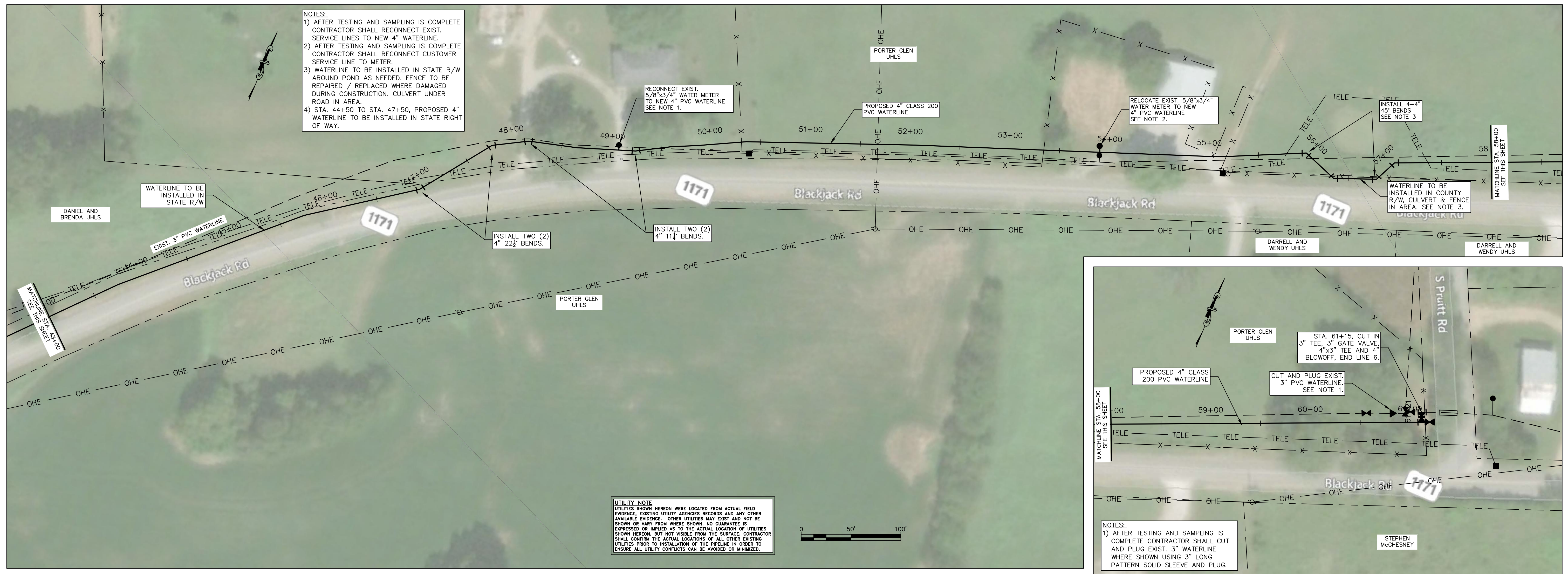

NOTES:  
 1) AFTER TESTING AND SAMPLING IS COMPLETE CONTRACTOR SHALL RECONNECT EXIST. SERVICE LINES TO NEW 4\"/>

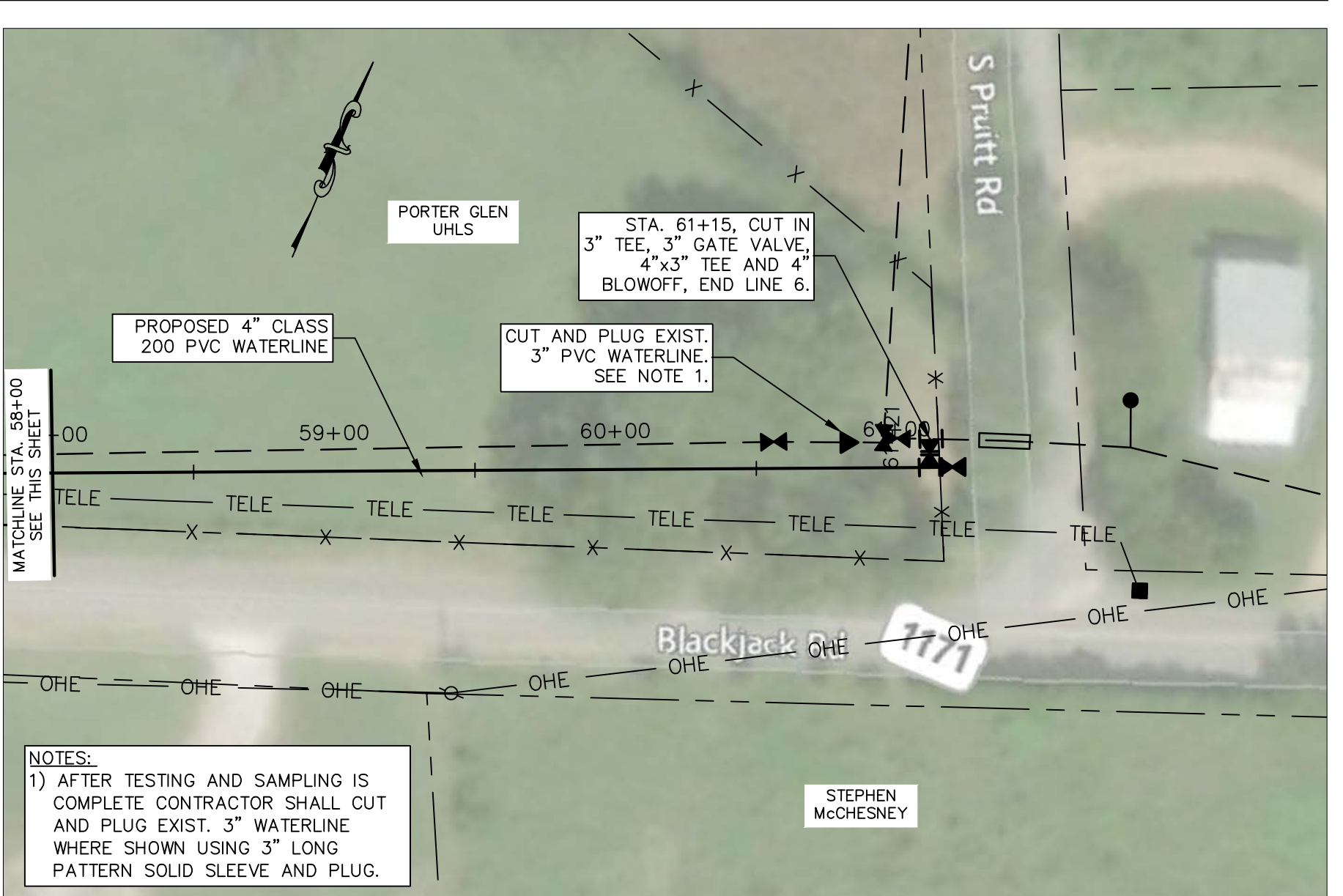

NOTES:  
 1) AFTER TESTING AND SAMPLING IS COMPLETE CONTRACTOR SHALL CUT AND PLUG EXIST. 3\"/>

UTILITY NOTE  
 UTILITIES SHOWN HEREON WERE LOCATED FROM ACTUAL FIELD EVIDENCE, EXISTING UTILITY AGENCIES RECORDS AND ANY OTHER AVAILABLE EVIDENCE. OTHER UTILITIES MAY EXIST AND NOT BE SHOWN OR VARY FROM WHERE SHOWN. NO GUARANTEE IS EXPRESSED OR IMPLIED AS TO THE ACTUAL LOCATION OF UTILITIES SHOWN HEREON, BUT NOT VISIBLE FROM THE SURFACE. CONTRACTOR SHALL CONFIRM THE ACTUAL LOCATIONS OF ALL OTHER EXISTING UTILITIES PRIOR TO INSTALLATION OF THE PIPELINE IN ORDER TO ENSURE ALL UTILITY CONFLICTS CAN BE AVOIDED OR MINIMIZED.

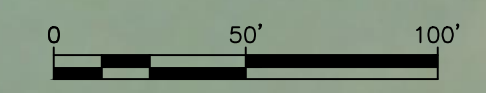

SCALE: 1"=50'  
 DATE: 8/23/19  
 PROJECT #: 13660  
 DESIGNED: TKM  
 DRAWN: JNL  
 CHECKED: RUL

REVISIONS:  
 NO.: DATE:

STATE OF KENTUCKY  
 RYAN J. LEISER  
 23728  
 LICENSED PROFESSIONAL ENGINEER  
 8/23/19



SCALE: 1"=50'  
DATE: 8/23/19  
PROJECT #: 13660  
DESIGNED: TKM  
DRAWN: JNL  
CHECKED: RJL

REVISIONS:

NO.:	DATE:

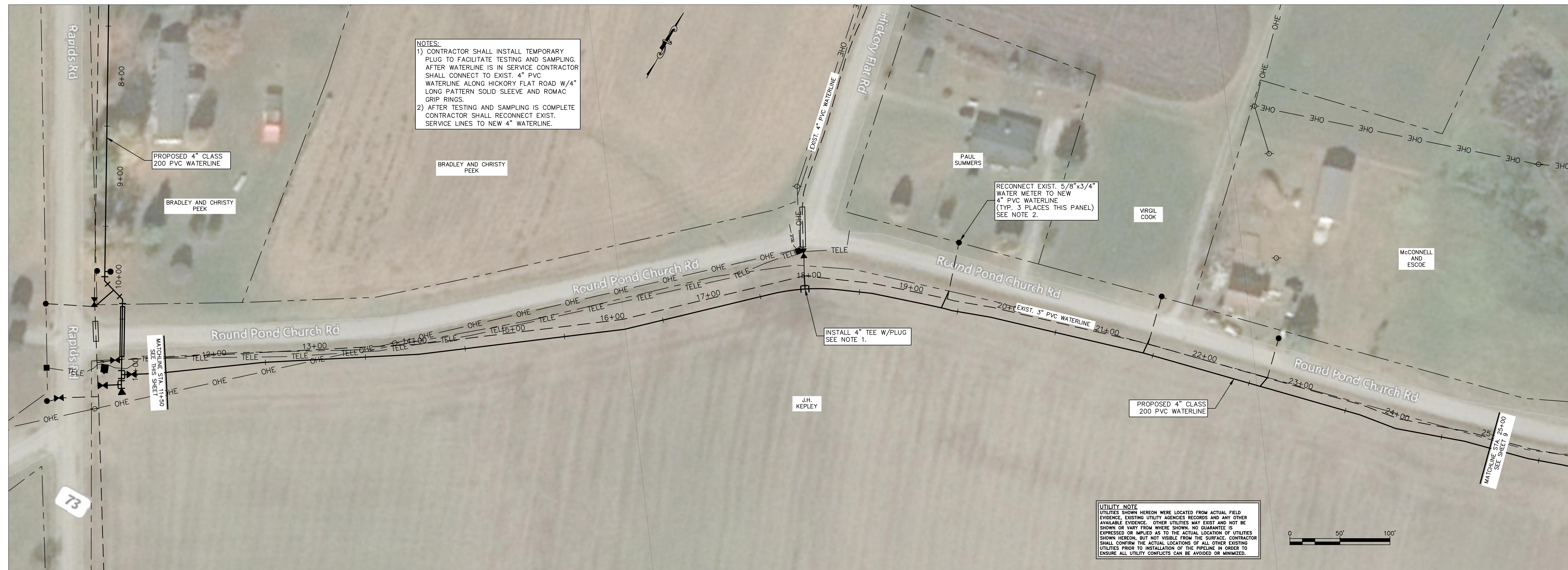
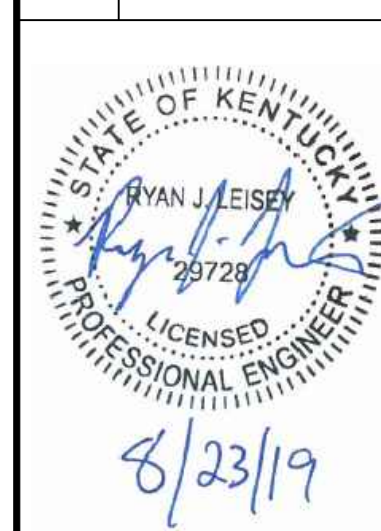

NOTES:  
1) AFTER WATERLINES HAVE BEEN INSTALLED AND TESTED AND METERS RECONNECTED CONTRACTOR SHALL PLUG 3\" TEE.  
2) AFTER TESTING AND SAMPLING IS COMPLETE CONTRACTOR SHALL RECONNECT EXIST. SERVICE LINES TO NEW 4\" WATERLINE.  
3) AFTER TESTING AND SAMPLING IS COMPLETE CONTRACTOR SHALL RECONNECT EXIST. CUSTOMER SERVICE LINE TO METER.  
4) CONTRACTOR SHALL INSTALL TEMPORARY PLUG IN EXIST. 4\"x3\" TEE ON 3\" OUTLET. AFTER TESTING AND SAMPLING IS COMPLETE CONTRACTOR SHALL INSTALL 3\" GATE VALVE AND CUT IN 3\" 90\" BEND W/ROMAC GRIP RINGS.

NOTES:  
1) CONTRACTOR SHALL INSTALL TEMPORARY PLUG TO FACILITATE TESTING AND SAMPLING. AFTER WATERLINE IS IN SERVICE CONTRACTOR SHALL CONNECT TO EXIST. 4\" PVC WATERLINE ALONG HICKORY FLAT ROAD W/4\" LONG PATTERN SOLID SLEEVE AND ROMAC GRIP RINGS.  
2) AFTER TESTING AND SAMPLING IS COMPLETE CONTRACTOR SHALL RECONNECT EXIST. SERVICE LINES TO NEW 4\" WATERLINE.

UTILITY NOTE  
UTILITIES SHOWN HEREON WERE LOCATED FROM ACTUAL FIELD EVIDENCE, EXISTING UTILITY AGENCIES RECORDS AND ANY OTHER AVAILABLE EVIDENCE. OTHER UTILITIES MAY EXIST AND NOT BE SHOWN OR VARY FROM WHERE SHOWN. NO GUARANTEE IS EXPRESSED OR IMPLIED AS TO THE ACTUAL LOCATION OF UTILITIES SHOWN HEREON, BUT NOT VISIBLE FROM THE SURFACE. CONTRACTOR SHALL CONFIRM THE ACTUAL LOCATIONS OF ALL OTHER EXISTING UTILITIES PRIOR TO INSTALLATION OF THE PIPELINE IN ORDER TO ENSURE ALL UTILITY CONFLICTS CAN BE AVOIDED OR MINIMIZED.

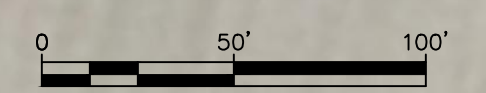



NOTES:  
 1) AFTER TESTING AND SAMPLING IS COMPLETE CONTRACTOR SHALL RECONNECT EXIST. SERVICE LINES TO NEW 4" WATERLINE.  
 2) AFTER TESTING, SAMPLING AND LINE IS IN SERVICE CONTRACTOR SHALL PLUG EXIST. 3" TEE.

RECONNECT EXIST. 5/8"x3/4" WATER METER TO NEW 4" PVC WATERLINE SEE NOTE 1.

PROPOSED 4" CLASS 200 PVC WATERLINE

EXIST. 3" PVC WATERLINE

STA. 39+16, CUT IN 3" TEE, INSTALL 3" GATE VALVE AND 4"x3" TEE W/PLUG. END LINE 7, SEE NOTE 2.

MATCHLINE STA. 25+00 SEE SHEET 8

J.H. KEPLEY

INSTALL 4" 45° BEND

INSTALL 4" GATE VALVE

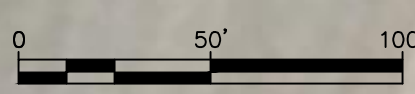

UTILITY NOTE  
 UTILITIES SHOWN HEREON WERE LOCATED FROM ACTUAL FIELD EVIDENCE, EXISTING UTILITY AGENCIES RECORDS AND ANY OTHER AVAILABLE EVIDENCE. OTHER UTILITIES MAY EXIST AND NOT BE SHOWN OR VARY FROM THOSE SHOWN. NO GUARANTEE IS EXPRESSED OR IMPLIED AS TO THE ACTUAL LOCATION OF UTILITIES SHOWN HEREON, BUT NOT VISIBLE FROM THE SURFACE. CONTRACTOR SHALL CONFIRM THE ACTUAL LOCATIONS OF ALL OTHER EXISTING UTILITIES PRIOR TO INSTALLATION OF THE PIPING IN ORDER TO ENSURE ALL UTILITY CONFLICTS CAN BE AVOIDED OR MINIMIZED.

SCALE: 1"=50'  
 DATE: 8/23/19  
 PROJECT #: 13660  
 DESIGNED: TKM  
 DRAWN: JNL  
 CHECKED: RJL

REVISIONS:

NO.:	DATE:

STATE OF KENTUCKY  
 RYAN J. LEISEN  
 23728  
 LICENSED PROFESSIONAL ENGINEER  
 8/23/19

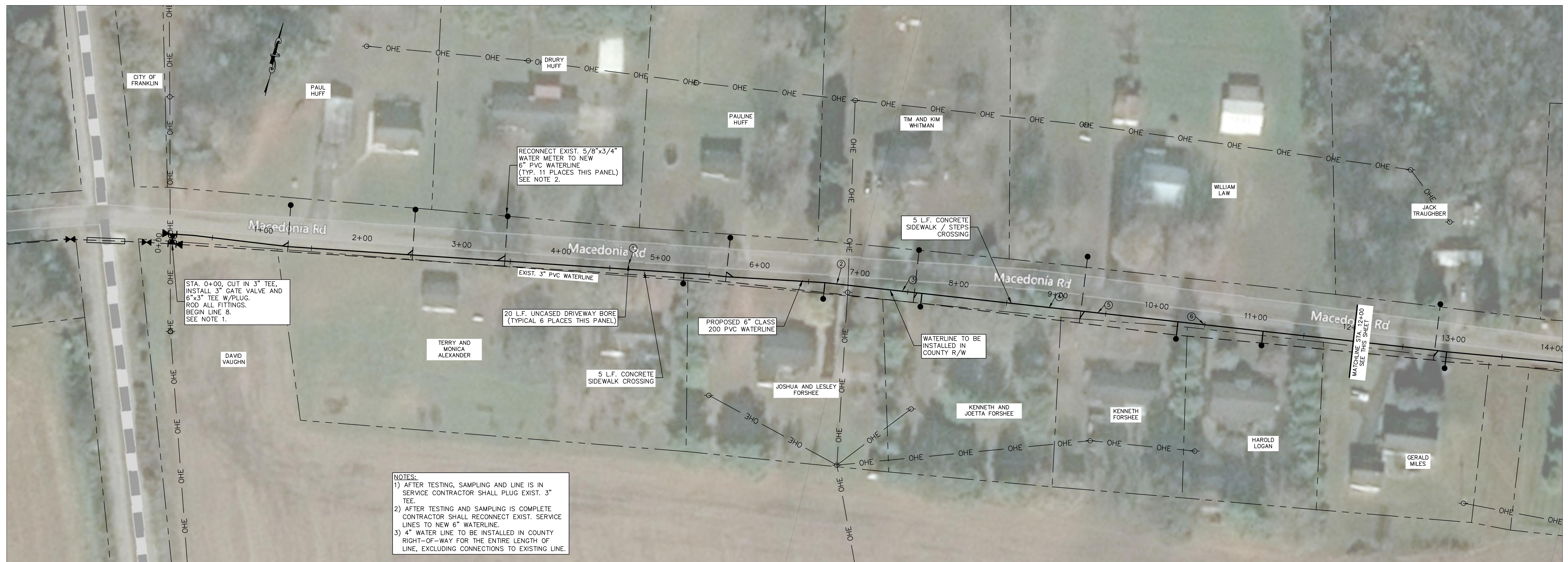

NOTES:  
 1) AFTER TESTING, SAMPLING AND LINE IS IN SERVICE CONTRACTOR SHALL PLUG EXIST. 3" TEE.  
 2) AFTER TESTING AND SAMPLING IS COMPLETE CONTRACTOR SHALL RECONNECT EXIST. SERVICE LINES TO NEW 6" WATERLINE.  
 3) 4" WATER LINE TO BE INSTALLED IN COUNTY RIGHT-OF-WAY FOR THE ENTIRE LENGTH OF LINE, EXCLUDING CONNECTIONS TO EXISTING LINE.



NOTES:  
 1) AFTER TESTING, SAMPLING AND LINE IS IN SERVICE CONTRACTOR SHALL PLUG EXIST. 3" TEE.  
 2) AFTER TESTING AND SAMPLING IS COMPLETE CONTRACTOR SHALL RECONNECT EXIST. SERVICE LINES TO NEW 6" WATERLINE.  
 3) 4" WATER LINE TO BE INSTALLED IN COUNTY RIGHT-OF-WAY FOR THE ENTIRE LENGTH OF LINE, EXCLUDING CONNECTIONS TO EXISTING LINE.

UTILITY NOTE  
 UTILITIES SHOWN HEREON WERE LOCATED FROM ACTUAL FIELD EVIDENCE, EXISTING UTILITY AGENCIES RECORDS AND ANY OTHER AVAILABLE EVIDENCE. OTHER UTILITIES MAY EXIST AND NOT BE SHOWN OR VARY FROM WHERE SHOWN. NO GUARANTEE IS EXPRESSED OR IMPLIED AS TO THE ACTUAL LOCATION OF UTILITIES SHOWN HEREON, BUT NOT VISIBLE FROM THE SURFACE. CONTRACTOR SHALL CONFIRM THE ACTUAL LOCATIONS OF ALL OTHER EXISTING UTILITIES PRIOR TO INSTALLATION OF THE PIPELINE IN ORDER TO ENSURE ALL UTILITY CONFLICTS CAN BE AVOIDED OR MINIMIZED.

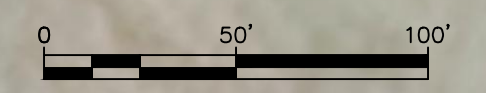

SCALE: 1"=50'
DATE: 8/23/19
PROJECT #: 13660
DESIGNED: TKM
DRAWN: JNL
CHECKED: R.JL
REVISIONS:
NO.:      DATE:

STATE OF KENTUCKY  
 RYAN J. LEISE  
 201728  
 LICENSED PROFESSIONAL ENGINEER  
 8/23/19

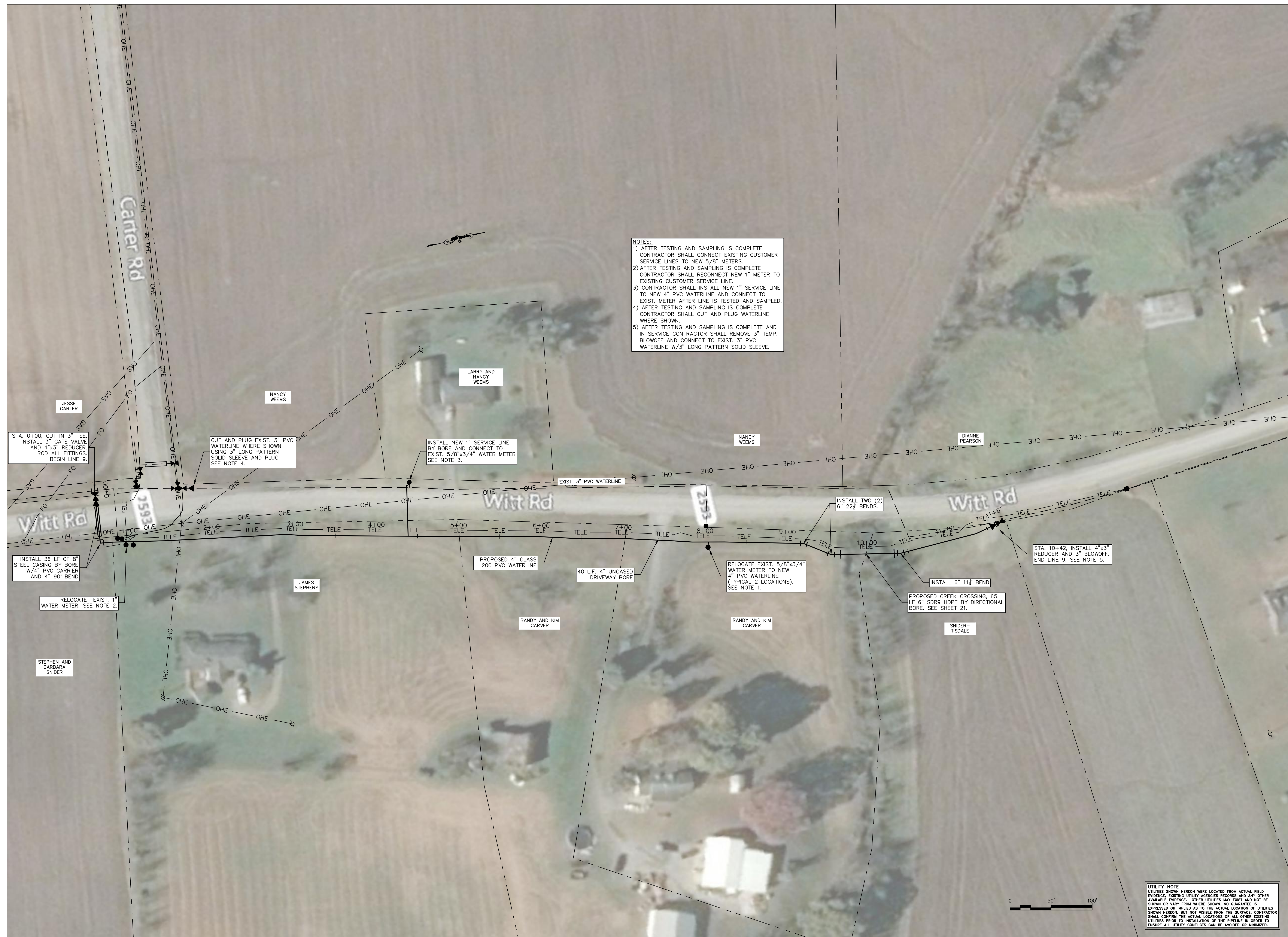

NOTES:  
 1) AFTER TESTING AND SAMPLING IS COMPLETE CONTRACTOR SHALL CONNECT EXISTING CUSTOMER SERVICE LINES TO NEW 5/8" METERS.  
 2) AFTER TESTING AND SAMPLING IS COMPLETE CONTRACTOR SHALL RECONNECT NEW 1" METER TO EXISTING CUSTOMER SERVICE LINE.  
 3) CONTRACTOR SHALL INSTALL NEW 1" SERVICE LINE TO NEW 4" PVC WATERLINE AND CONNECT TO EXIST. METER AFTER LINE IS TESTED AND SAMPLED.  
 4) AFTER TESTING AND SAMPLING IS COMPLETE CONTRACTOR SHALL CUT AND PLUG WATERLINE WHERE SHOWN.  
 5) AFTER TESTING AND SAMPLING IS COMPLETE AND IN SERVICE CONTRACTOR SHALL REMOVE 3" TEMP. BLOWOFF AND CONNECT TO EXIST. 3" PVC WATERLINE W/3" LONG PATTERN SOLID SLEEVE.

UTILITY NOTE  
 UTILITIES SHOWN HEREON WERE LOCATED FROM ACTUAL FIELD EVIDENCE. EXISTING UTILITY AGENCIES RECORDS AND ANY OTHER AVAILABLE EVIDENCE. OTHER UTILITIES MAY EXIST AND NOT BE SHOWN OR VARY FROM WHERE SHOWN. NO GUARANTEE IS EXPRESSED OR IMPLIED AS TO THE ACTUAL LOCATION OF UTILITIES SHOWN HEREON, BUT NOT VISIBLE FROM THE SURFACE. CONTRACTOR SHALL CONFIRM THE ACTUAL LOCATIONS OF ALL OTHER EXISTING UTILITIES PRIOR TO INSTALLATION OF THE PIPELINE IN ORDER TO ENSURE ALL UTILITY CONFLICTS CAN BE AVOIDED OR MINIMIZED.

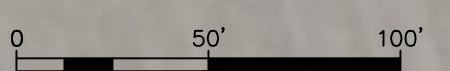

SCALE:	1"=50'
DATE:	8/23/19
PROJECT #:	13660
DESIGNED:	TKM
DRAWN:	JNL
CHECKED:	RJL
REVISIONS:	
NO.:	DATE:

STATE OF KENTUCKY  
 RYAN J. LEISER  
 23728  
 LICENSED PROFESSIONAL ENGINEER  
 8/23/19



NOTES:  
 1) CONTRACTOR SHALL INSTALL 6"x3" TEE AND 3" GATE VALVE IN LINE W/EXISTING 3" 90° BEND. AFTER NEW LINE IS IN SERVICE CONTRACTOR SHALL REMOVE EXISTING 90° BEND AND CONNECT TO EXISTING 3" WATERLINE W/3" LONG PATTERN SOLID SLEEVE.  
 2) AFTER TESTING AND SAMPLING IS COMPLETE CONTRACTOR SHALL RECONNECT EXIST. SERVICE LINE TO NEW 6" PVC WATERLINE.  
 3) STA. 0+00 TO STA. 4+00, PROPOSED 6" WATERLINE TO BE INSTALLED COUNTY RIGHT OF WAY.

NOTE:  
 ALL BRAD KELLEY PROPERTIES: WATERLINE TO BE INSTALLED APPROXIMATELY 5' FROM ROW AND NO MORE THAN 30' FROM C/L OF ROAD UNLESS IT INTERFERES WITH AN EXISTING UTILITY OR FENCE.



NOTES:  
 1) AFTER TESTING AND SAMPLING IS COMPLETE CONTRACTOR SHALL RECONNECT EXIST. SERVICE LINE TO NEW 6" PVC WATERLINE.  
 2) STA. 14+00 TO STA. 15+75, PROPOSED 6" WATERLINE TO BE INSTALLED IN COUNTY RIGHT OF WAY.

NOTE:  
 ALL BRAD KELLEY PROPERTIES: WATERLINE TO BE INSTALLED APPROXIMATELY 5' FROM ROW AND NO MORE THAN 30' FROM C/L OF ROAD UNLESS IT INTERFERES WITH AN EXISTING UTILITY OR FENCE.

UTILITY NOTE  
 UTILITIES SHOWN HEREON WERE LOCATED FROM ACTUAL FIELD EVIDENCE, EXISTING UTILITY AGENCIES RECORDS AND ANY OTHER AVAILABLE EVIDENCE. OTHER UTILITIES MAY EXIST AND NOT BE SHOWN OR VARY FROM WHERE SHOWN. NO GUARANTEE IS EXPRESSED OR IMPLIED AS TO THE ACTUAL LOCATION OF UTILITIES SHOWN HEREON, BUT NOT VISIBLE FROM THE SURFACE. CONTRACTOR SHALL CONFIRM THE ACTUAL LOCATIONS OF ALL OTHER EXISTING UTILITIES PRIOR TO INSTALLATION OF THE PIPELINE IN ORDER TO ENSURE ALL UTILITY CONFLICTS CAN BE AVOIDED OR MINIMIZED.

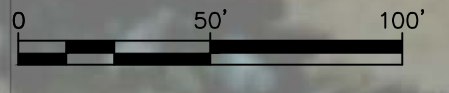

SCALE: 1"=50'  
 DATE: 8/23/19  
 PROJECT #: 13660  
 DESIGNED: TKM  
 DRAWN: JNL  
 CHECKED: RJL

REVISIONS:

NO.:	DATE:

STATE OF KENTUCKY  
 RYAN J. LEISE  
 23728  
 LICENSED PROFESSIONAL ENGINEER  
 8/23/19



NOTES:  
1) AFTER TESTING AND SAMPLING IS COMPLETE CONTRACTOR SHALL RECONNECT EXIST. SERVICE LINE TO NEW 6" PVC WATERLINE.

RECONNECT EXIST. 5/8"x3/4" WATER METER TO NEW 6" PVC WATERLINE (TYP. 3 PLACES THIS PANEL) SEE NOTE 1.

PROPOSED 6" CLASS 200 PVC WATERLINE. STAY AS CLOSE TO RIGHT-OF-WAY AS POSSIBLE. REPAIR FENCE IF CROSSED OR DAMAGED.

85 L.F. UNCASD DRIVEWAY BORE. EXTEND BORE PAST FENCE OR REPAIR FENCE IF NECESSARY.

INSTALL 6" 22 1/2' BEND.

NOTE:  
ALL BRAD KELLEY PROPERTIES: WATERLINE TO BE INSTALLED APPROXIMATELY 5' FROM ROW AND NO MORE THAN 30' FROM C/L OF ROAD UNLESS IT INTERFERES WITH AN EXISTING UTILITY OR FENCE.



NOTES:  
1) AFTER TESTING AND SAMPLING IS COMPLETE CONTRACTOR SHALL RECONNECT EXIST. SERVICE LINE TO NEW 6" PVC WATERLINE.  
2) SPLIT RAIL FENCE TO BE REMOVED BY CONTRACTOR.

RECONNECT EXIST. 5/8"x3/4" WATER METER TO NEW 6" PVC WATERLINE (TYP. 3 PLACES THIS PANEL) SEE NOTE 1.

INSTALL 6" GATE VALVE

PROPOSED 6" CLASS 200 PVC WATERLINE

20 L.F. UNCASD DRIVEWAY BORE

UTILITY NOTE  
UTILITIES SHOWN HEREON WERE LOCATED FROM ACTUAL FIELD EVIDENCE, EXISTING UTILITY AGENCIES RECORDS AND ANY OTHER AVAILABLE EVIDENCE. OTHER UTILITIES MAY EXIST AND NOT BE SHOWN OR VARY FROM WHERE SHOWN. NO GUARANTEE IS EXPRESSED OR IMPLIED AS TO THE ACTUAL LOCATION OF UTILITIES SHOWN HEREON, BUT NOT VISIBLE FROM THE SURFACE. CONTRACTOR SHALL CONFIRM THE ACTUAL LOCATIONS OF ALL OTHER EXISTING UTILITIES PRIOR TO INSTALLATION OF THE PIPELINE IN ORDER TO ENSURE ALL UTILITY CONFLICTS CAN BE AVOIDED OR MINIMIZED.

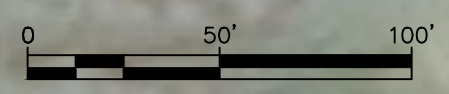

SCALE: 1"=50'  
DATE: 8/23/19  
PROJECT #: 13660  
DESIGNED: TKM  
DRAWN: JNL  
CHECKED: RJL

REVISIONS:

NO.:	DATE:



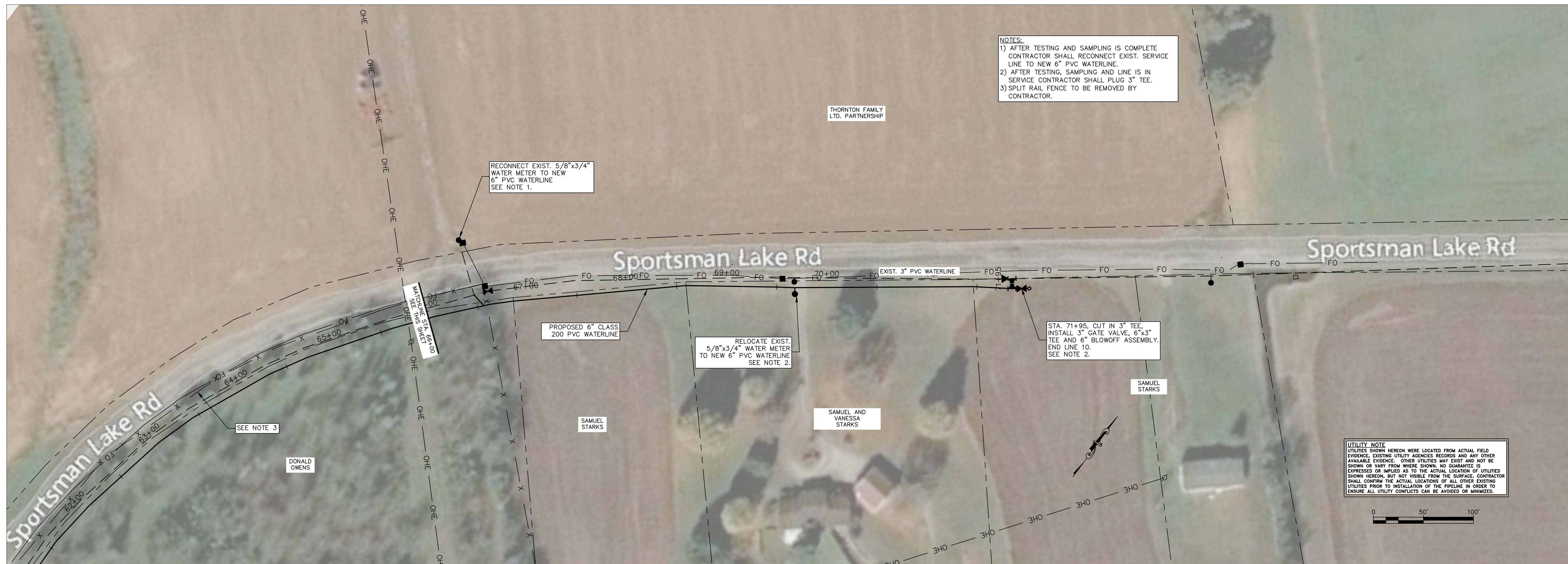

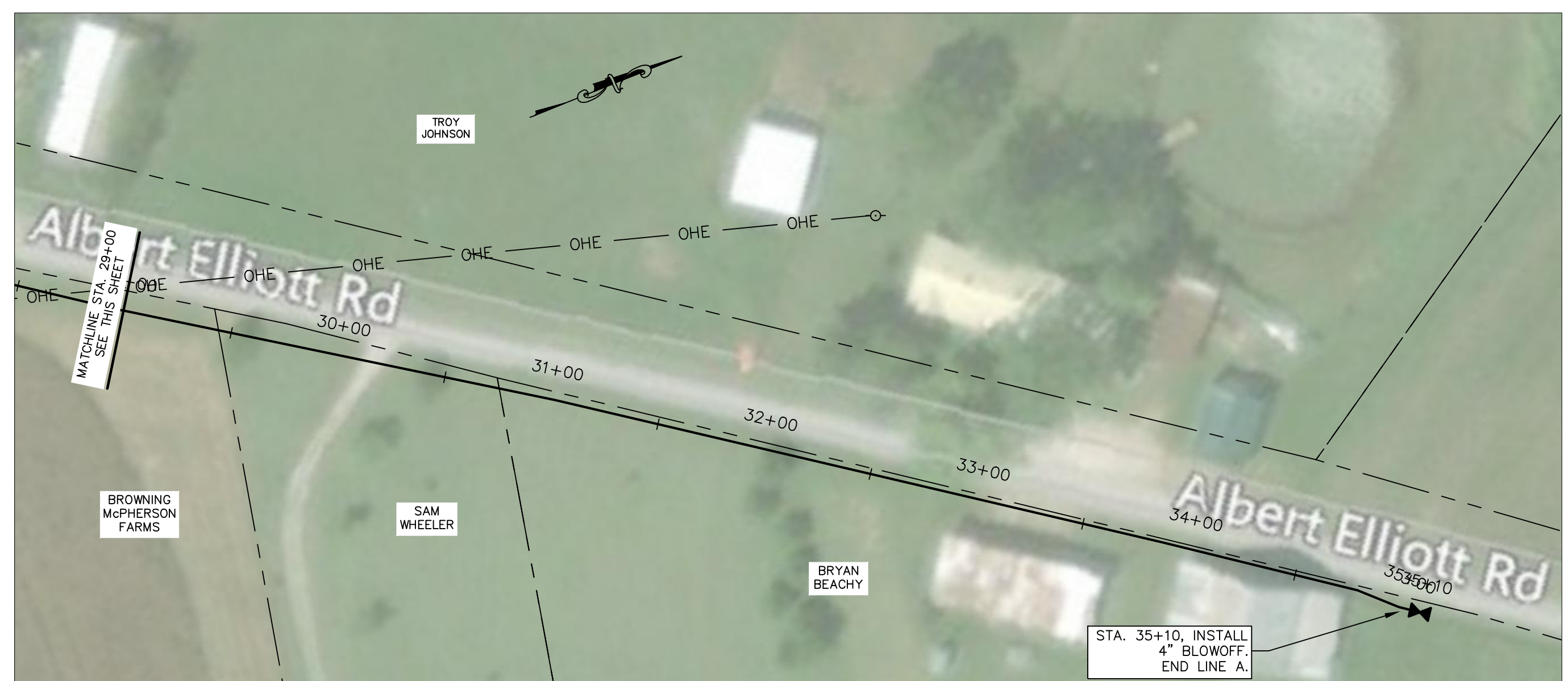

WATER LINE REPLACEMENTS AND EXTENSIONS  
PROJECT #13660  
LINE A - ALBERT ELLIOTT ROAD, 4" PVC WATERLINE

SCALE: 1"=50'  
DATE: 8/23/19  
PROJECT #: 13660  
DESIGNED: TKM  
DRAWN: JNL  
CHECKED: RJL

REVISIONS:

NO.:	DATE:

STATE OF KENTUCKY  
RYAN J. EISEN  
201728  
LICENSED PROFESSIONAL ENGINEER  
8/23/19



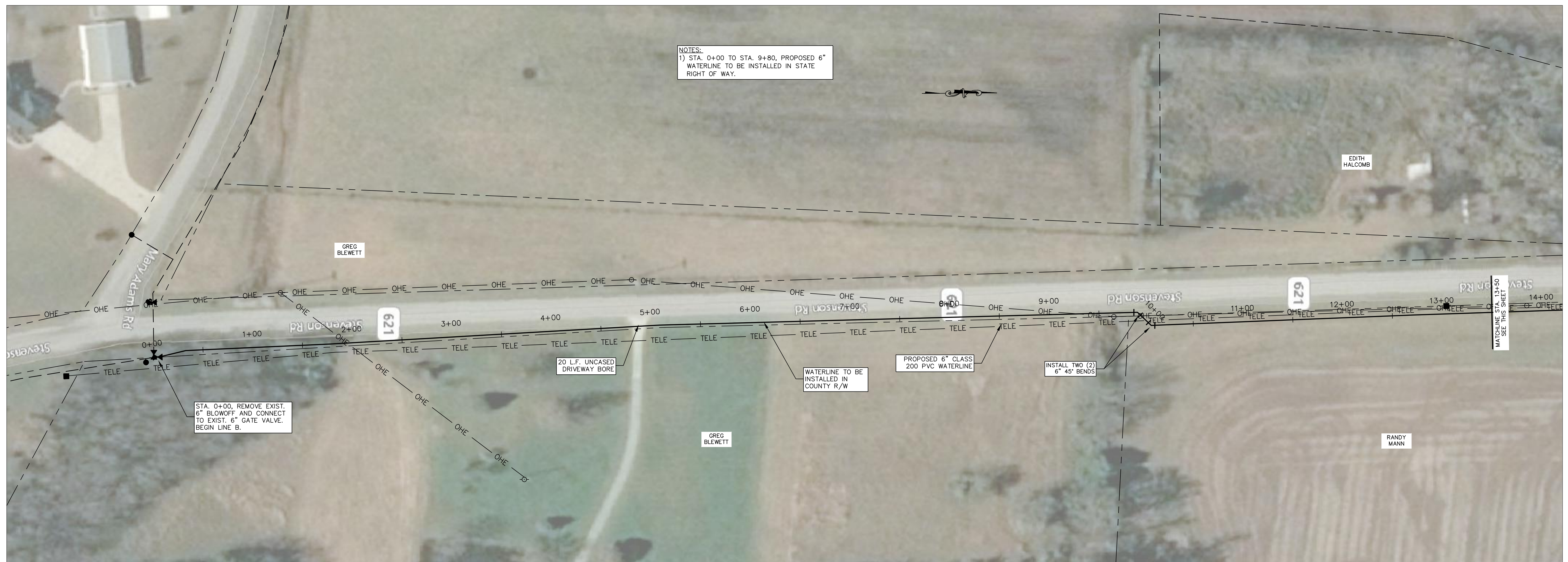

WATER LINE REPLACEMENTS AND EXTENSIONS  
PROJECT #13660  
LINE B - STEVENSON ROAD, 6" PVC WATERLINE

SCALE: 1"=50'  
DATE: 8/23/19  
PROJECT #: 42518  
DESIGNED: TKM  
DRAWN: JNL  
CHECKED: RJL

REVISIONS:  
NO.: DATE:

STATE OF KENTUCKY  
RYAN J. LEISER  
20728  
LICENSED PROFESSIONAL ENGINEER  
8/23/19



NOTES:  
 1) STA. 39+50 TO STA. 42+10, PROPOSED 6" WATERLINE TO BE INSTALLED IN STATE RIGHT OF WAY.

MATCHLINE STA. 28+00 SEE SHEET 16

**UTILITY NOTE**  
 UTILITIES SHOWN HEREON WERE LOCATED FROM ACTUAL FIELD EVIDENCE, EXISTING UTILITY AGENCIES RECORDS AND ANY OTHER AVAILABLE EVIDENCE. OTHER UTILITIES MAY EXIST AND NOT BE SHOWN OR VARY FROM WHERE SHOWN. NO GUARANTEE IS EXPRESSED OR IMPLIED AS TO THE ACTUAL LOCATION OF UTILITIES SHOWN HEREON, BUT NOT VISIBLE FROM THE SURFACE. CONTRACTOR SHALL CONFIRM THE ACTUAL LOCATIONS OF ALL OTHER EXISTING UTILITIES PRIOR TO INSTALLATION OF THE PIPELINE IN ORDER TO ENSURE ALL UTILITY CONFLICTS CAN BE AVOIDED OR MINIMIZED.

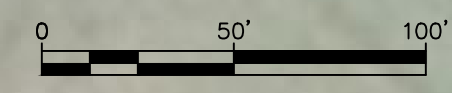

**WATER LINE REPLACEMENTS AND EXTENSIONS**  
**PROJECT #13660**  
**LINE B - STEVENSON ROAD, 6" PVC WATERLINE**

SCALE: 1"=50'  
 DATE: 8/23/19  
 PROJECT #: 13660  
 DESIGNED: TKM  
 DRAWN: JNL  
 CHECKED: RJL

REVISIONS:

NO.:	DATE:

STATE OF KENTUCKY  
 RYAN J. LEISE  
 23728  
 LICENSED PROFESSIONAL ENGINEER  
 8/23/19

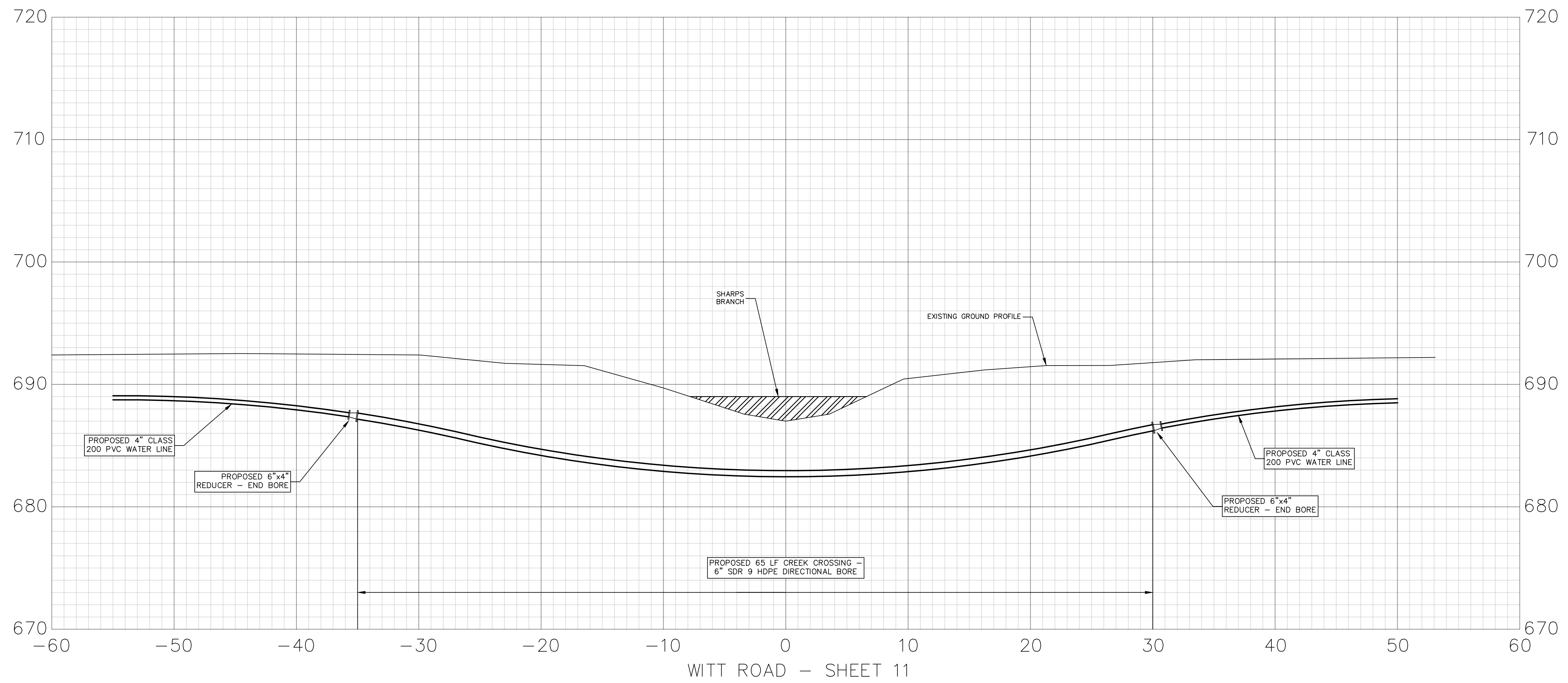

WITT ROAD - SHEET 11

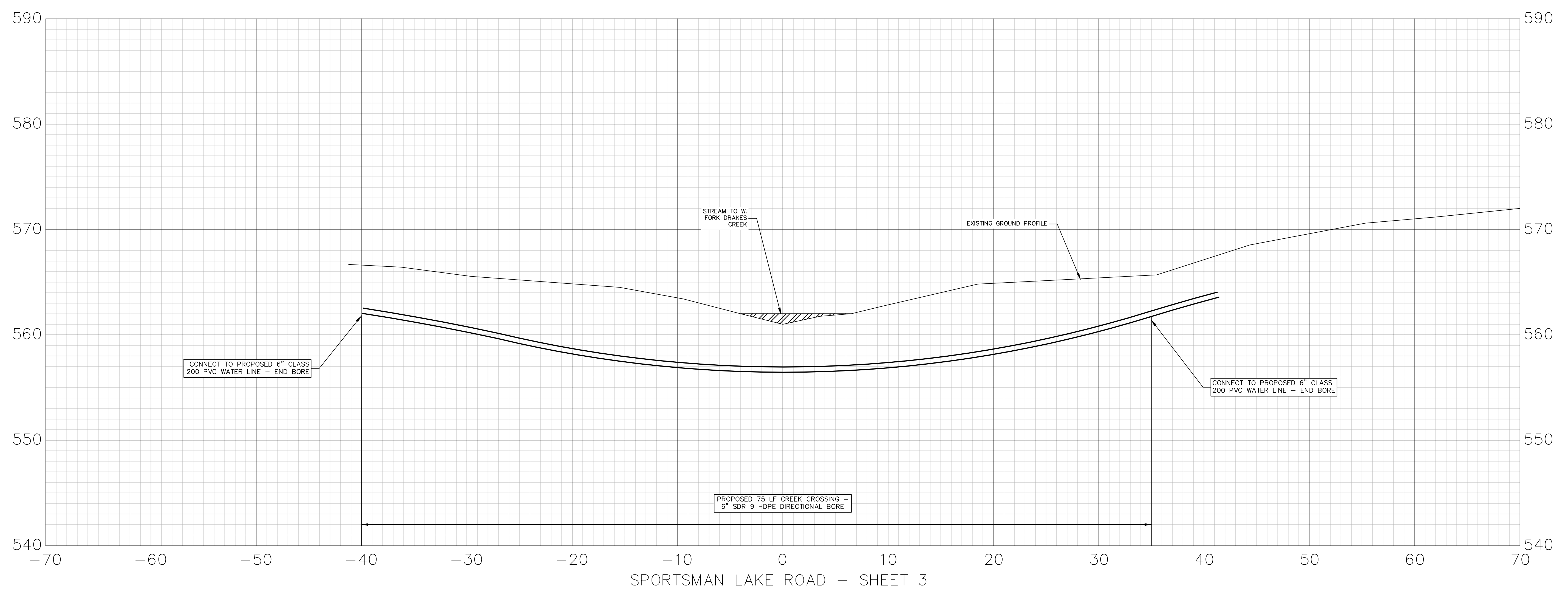

SPORTSMAN LAKE ROAD - SHEET 3

SCALE: 1"=5'

DATE: 8/23/19

PROJECT #: 13660

DESIGNED: TKM

DRAWN: JNL

CHECKED: RJL

REVISIONS:

NO.:	DATE:

STATE OF KENTUCKY  
RYAN J. EISEN  
23728  
LICENSED PROFESSIONAL ENGINEER  
8/23/19

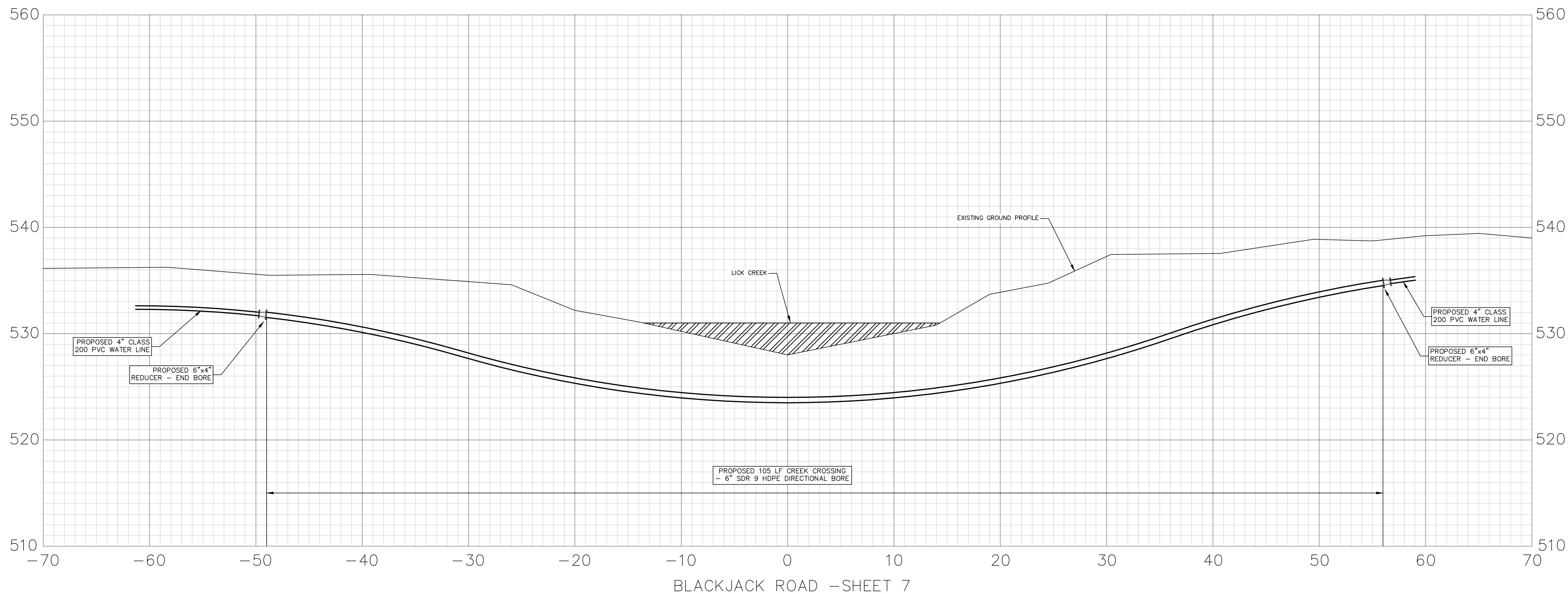

BLACKJACK ROAD - SHEET 7



WATER LINE REPLACEMENTS AND EXTENSIONS  
PROJECT #13660  
CREEK CROSSING DETAILS #2

SCALE: 1"=5'  
DATE: 8/23/19  
PROJECT #: 13660  
DESIGNED: TKM  
DRAWN: JNL  
CHECKED: RJL

REVISIONS:

NO.:	DATE:



8/23/19

- NOTES:**
- METER BOX DIA. FOR 3/4" SERVICE SHALL BE 15" OR 18" FOR LOCATIONS WITH & WITHOUT REGULATORS RESPECTIVELY. ALL 1" SERVICES SHALL USE 20" DIA. BOX.
  - WHERE A REGULATOR IS REQUIRED IT SHALL BE WILKINS 34-600DM-HR. FOR 3/4" SERVICE, REGULATOR SHALL BE INSTALLED IN MUELLER H-1404-012 TANDEM YOKE. FOR 1" SERVICE, REGULATOR SHALL BE INSTALLED DOWNSTREAM FROM H-1404-2 YOKE OUTSIDE BOX ON 1"x6" BRASS NIPPLE.

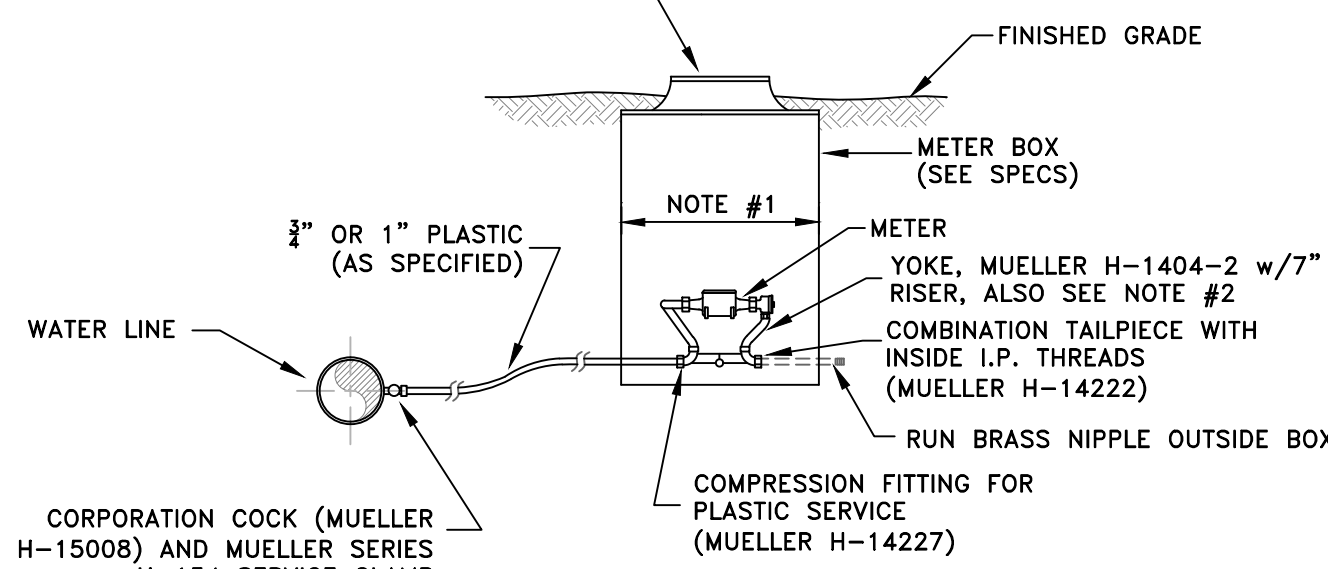

**TYPICAL METER SETTING FOR 3/4" & 1" SERVICES**

- NOTE:**
- FOR THE PURPOSE OF PAYMENT, FIRE HYDRANTS SHALL CONSIST OF THE FIRE HYDRANT PROPER, THE 6" VALVE & VALVE BOX, AND OTHER APPURTENANCES SHOWN. THE 6" PIPE WILL BE PAID FOR AT THE CONTRACT UNIT PRICE.

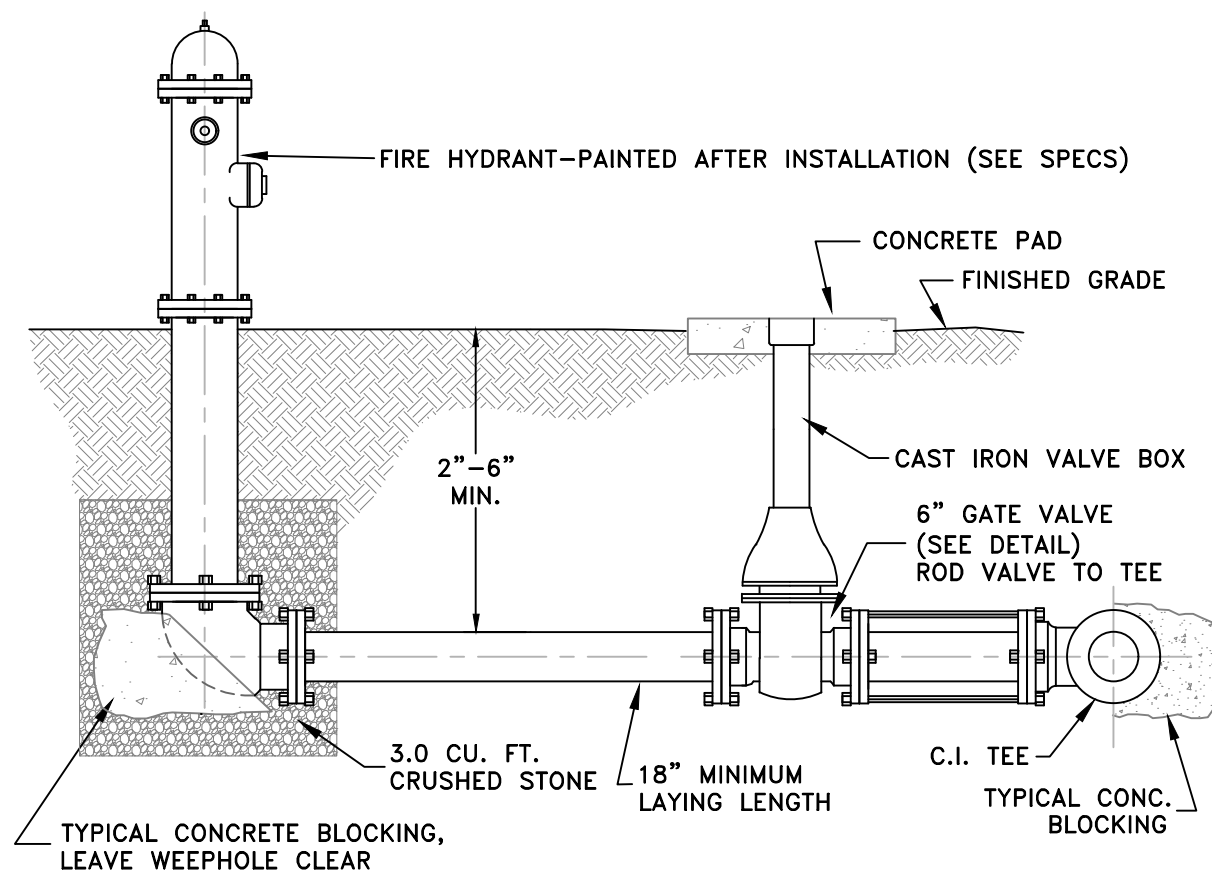

**TYPICAL FIRE HYDRANT SETTING**

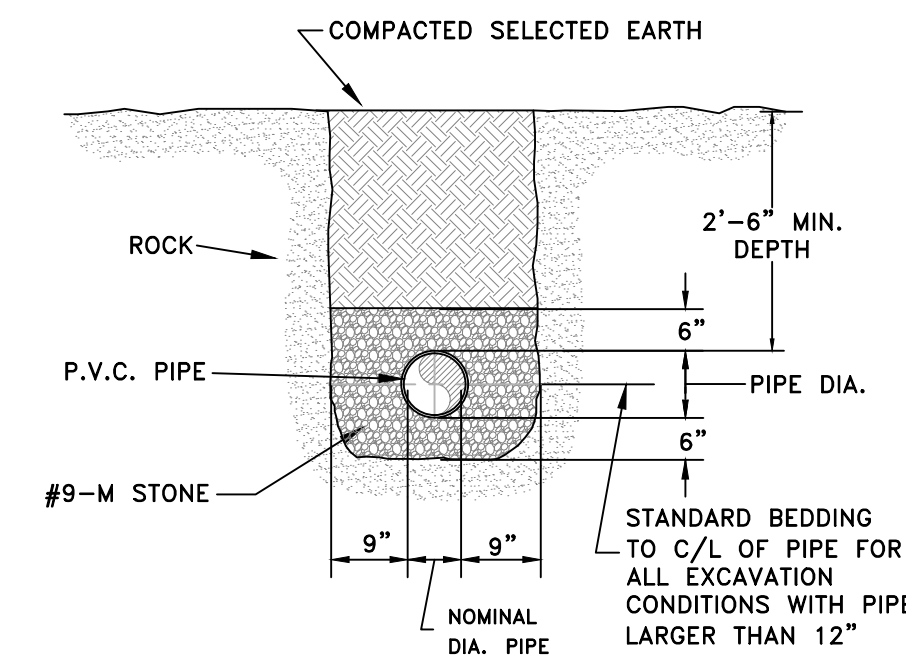

**TYPICAL STONE ENVELOPE FOR LARGE PIPE OR ROCK EXCAVATION**  
(MAY PAY QUANTITIES IN ROCK)

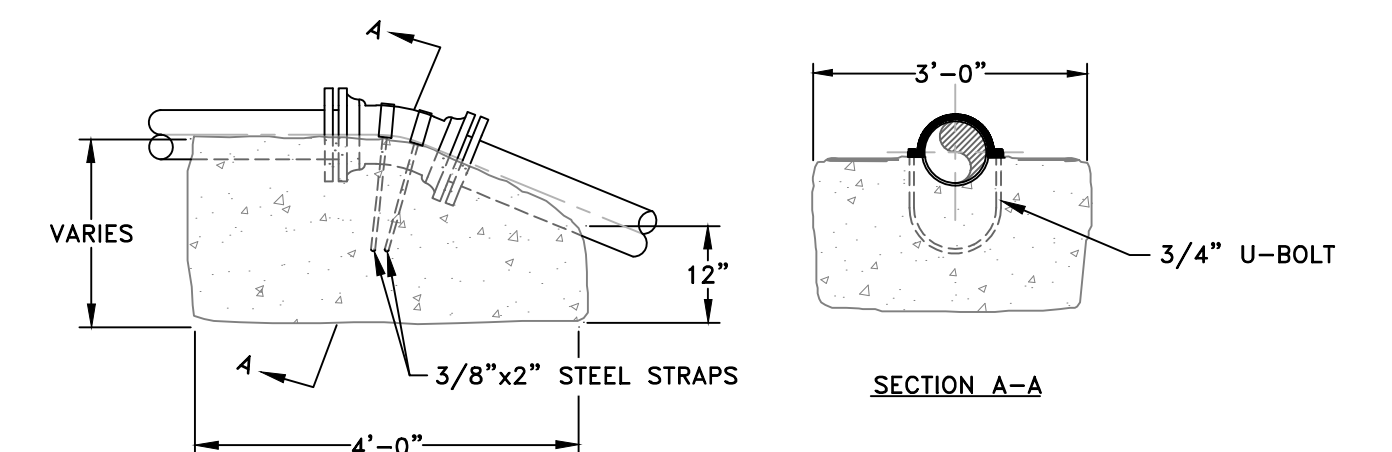

**VERTICAL BEND PIPE ANCHOR DETAIL**

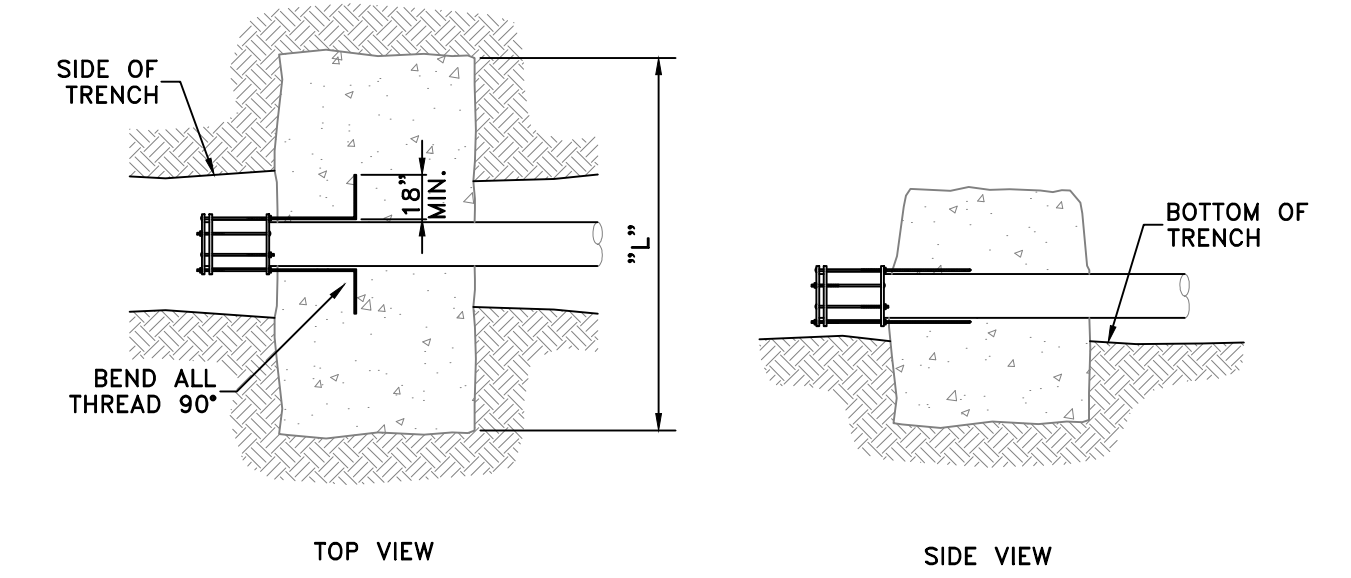

**CONCRETE DEADMAN DETAIL**

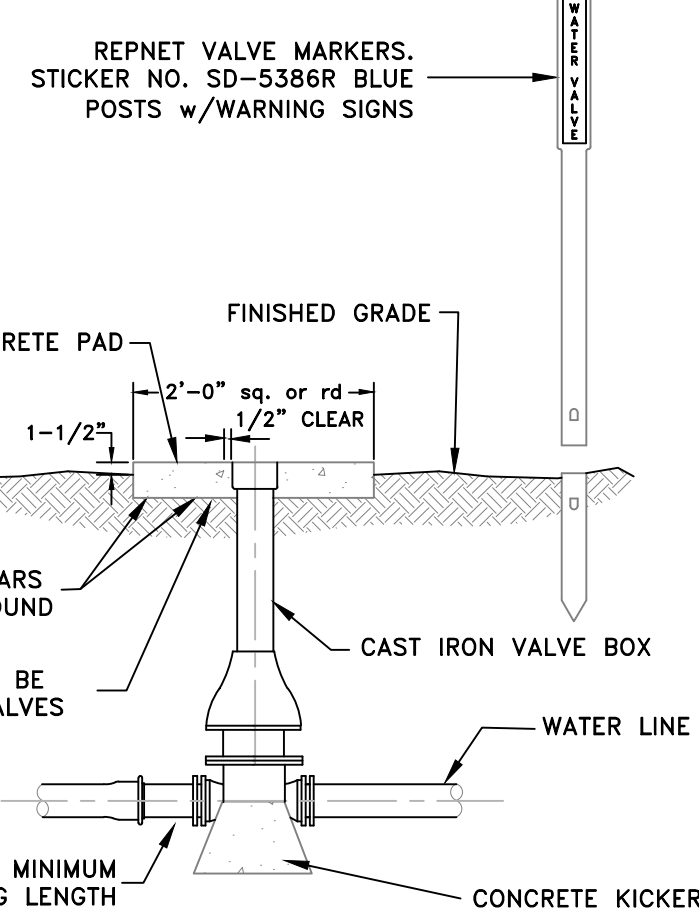

**TYPICAL LINE VALVE SETTING**

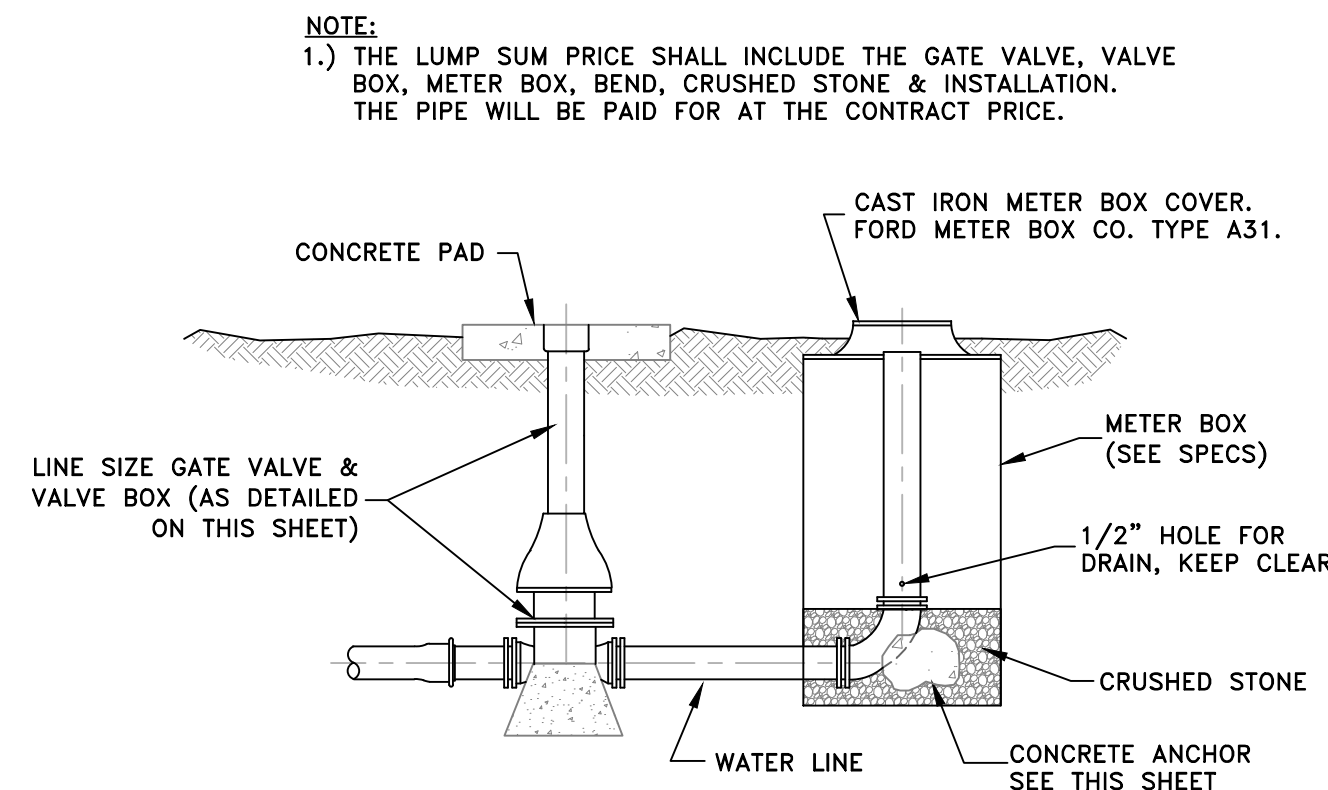

**STANDARD DETAIL END OF LINE BLOW-OFF**  
(SIDE OUTLET BLOWOFFS SHALL BE AS SHOWN, BUT LUMP SUM PRICE SHALL ALSO INCLUDE MAIN LINE TEE. GATE VALVE AND BLOWOFF PIPING SIZE SHALL BE AS INDICATED IN THE DRAWINGS.)

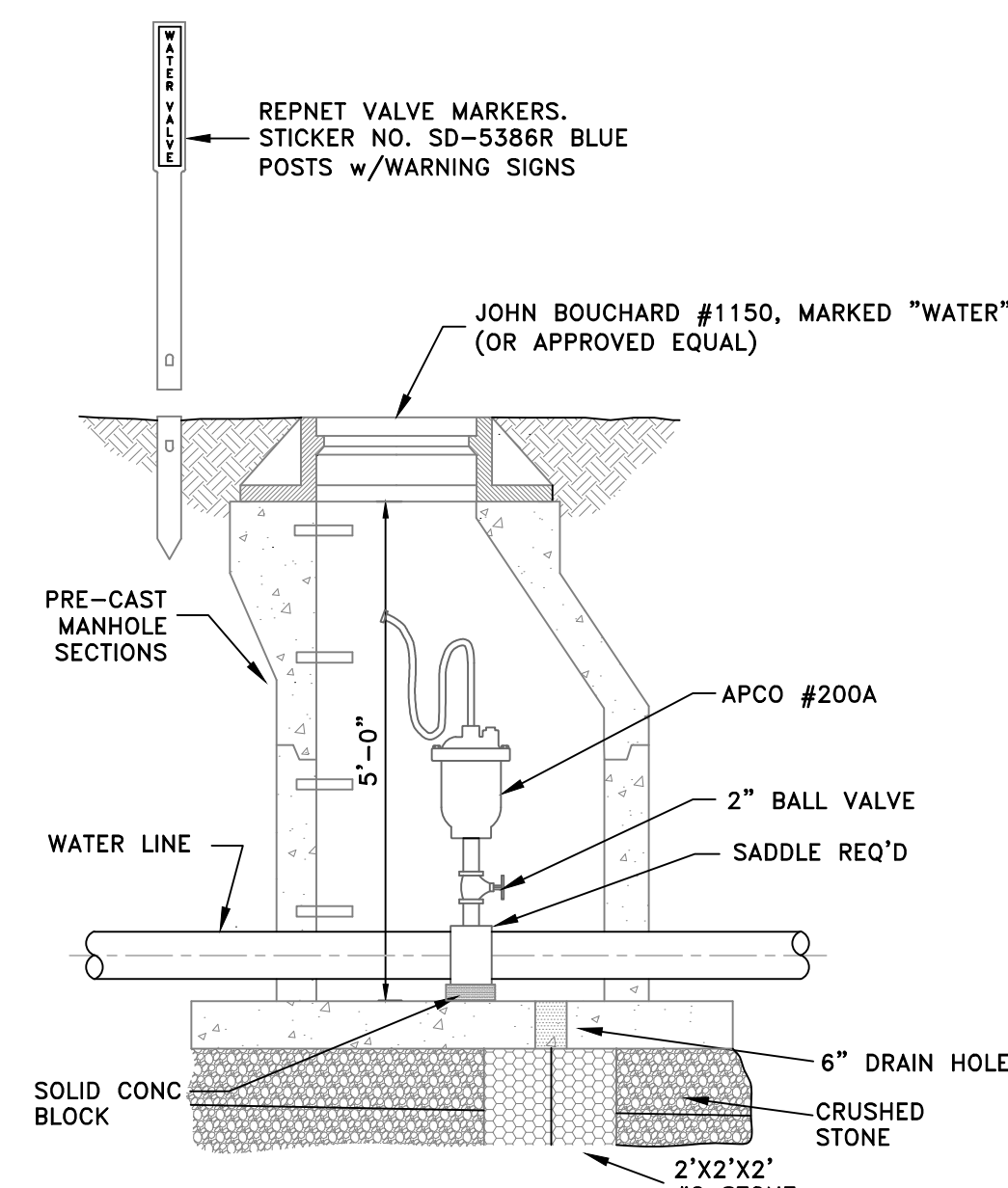

**STANDARD AIR RELEASE STATION**

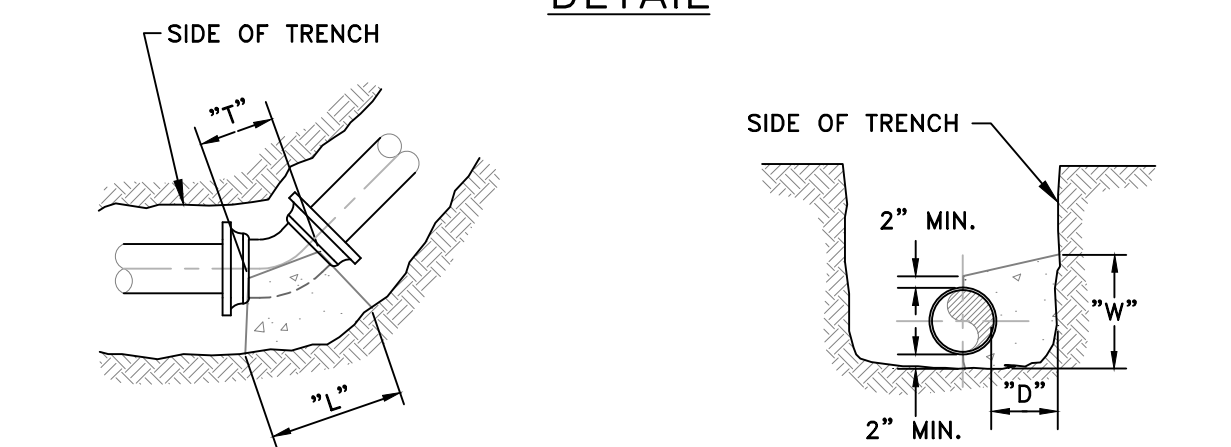

**TYPICAL ALL BENDS**

**TYPICAL SECTION**

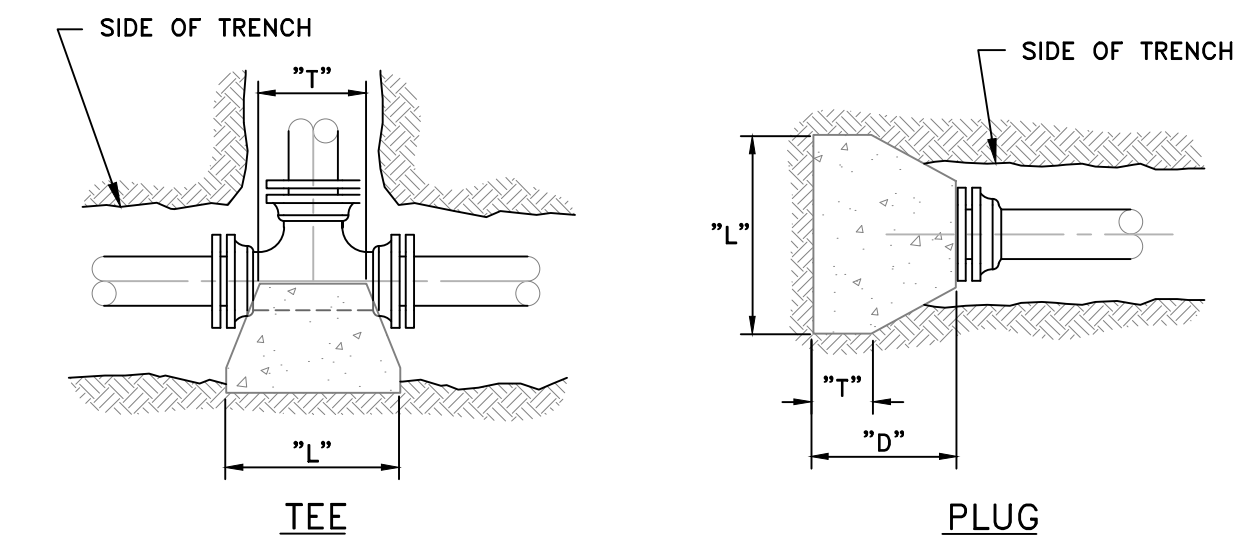

**TEE**

**PLUG**

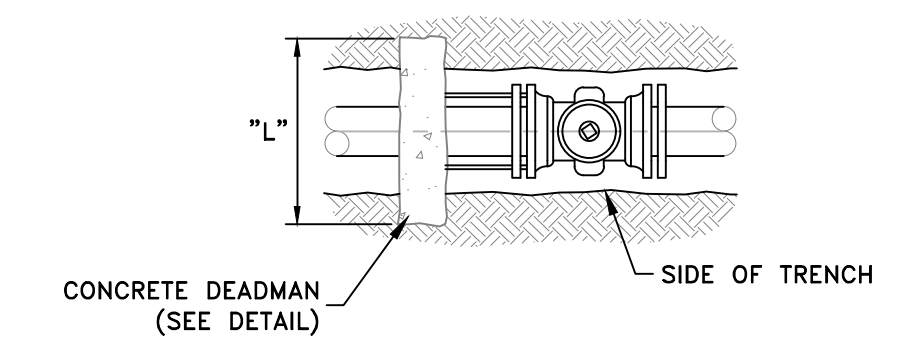

**CONCRETE DEADMAN (SEE DETAIL)**

**VALVES 10" & LARGER**

SIZE	90° BENDS												
	2	4	6	8	10	12	14	16	18	20	24	30	
"D"	6	8	8	10	12	14	22	22	24	24	30	30	
"L"	16	20	24	30	32	34	68	68	80	80	96	120	
"W"	8	10	12	16	18	22	24	34	34	40	40	48	60
"T"	10	12	16	20	22	22	38	38	40	40	44	52	

SIZE	45° BENDS											
	2	4	6	8	10	12	14	16	18	20	24	30
"D"	6	6	8	10	12	12	22	22	24	24	30	30
"L"	14	18	18	22	24	24	51	51	60	60	72	90
"W"	8	10	12	16	18	18	25	25	29	29	36	44
"T"	10	12	16	18	18	18	38	38	40	40	44	52

SIZE	22 1/2" & 11 1/4" BENDS											
	2	4	6	8	10	12	14	16	18	20	24	30
"D"	6	10	14	18	20	20	22	22	24	24	30	30
"L"	20	24	28	28	28	28	36	36	42	42	54	66
"W"	18	20	22	24	24	24	18	18	21	21	24	31
"T"	12	14	16	18	18	18	38	38	40	40	44	52

SIZE	TEES, PLUGS & BLOWOFFS											
	2	4	6	8	10	12	14	16	18	20	24	30
"D"	12	16	18	24	28	30	30	30	30	30	36	36
"L"	12	16	18	24	28	30	60	60	72	72	84	102
"W"	14	16	18	18	22	24	28	28	32	32	40	51
"T"	10	10	12	12	12	12	38	38	40	40	44	52

\*ALL DIMENSIONS ARE IN INCHES

**MINIMUM CONCRETE BLOCKING FOR PIPE & FITTINGS**

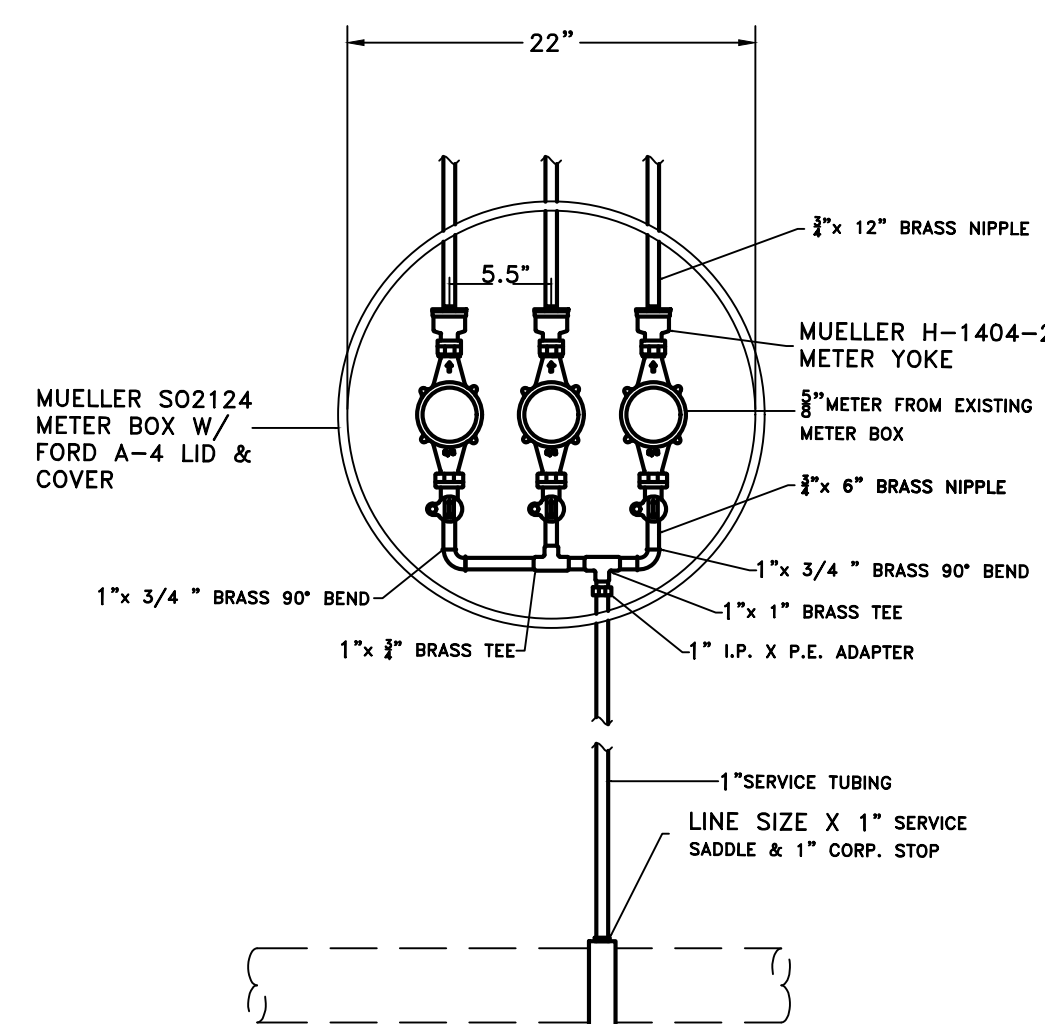

**TYPICAL MULTIMETER SETTING**  
(FOR THREE 3/4" METERS IN 21" BOX)

- NOTE:**
- ALL PIPING SHOWN INSIDE BOX SHALL BE BRASS WITH THE LENGTHS OF THE BRASS NIPPLES BETWEEN THE TEES AND 90° BENDS AS NEEDED TO MEET THE CENTERLINE MEASUREMENTS AS INDICATED.

- NOTE:**
- FROM POINTS "A" (CONCRETE PAVEMENT) THE DISTANCE TO NEAREST JOINT OR BREAK IN PAVEMENT MUST BE 6" OR MORE. IF LESS THAN 6", REMOVE PAVEMENT TO JOINT OR BREAK & REPLACE ENTIRE SLAB.

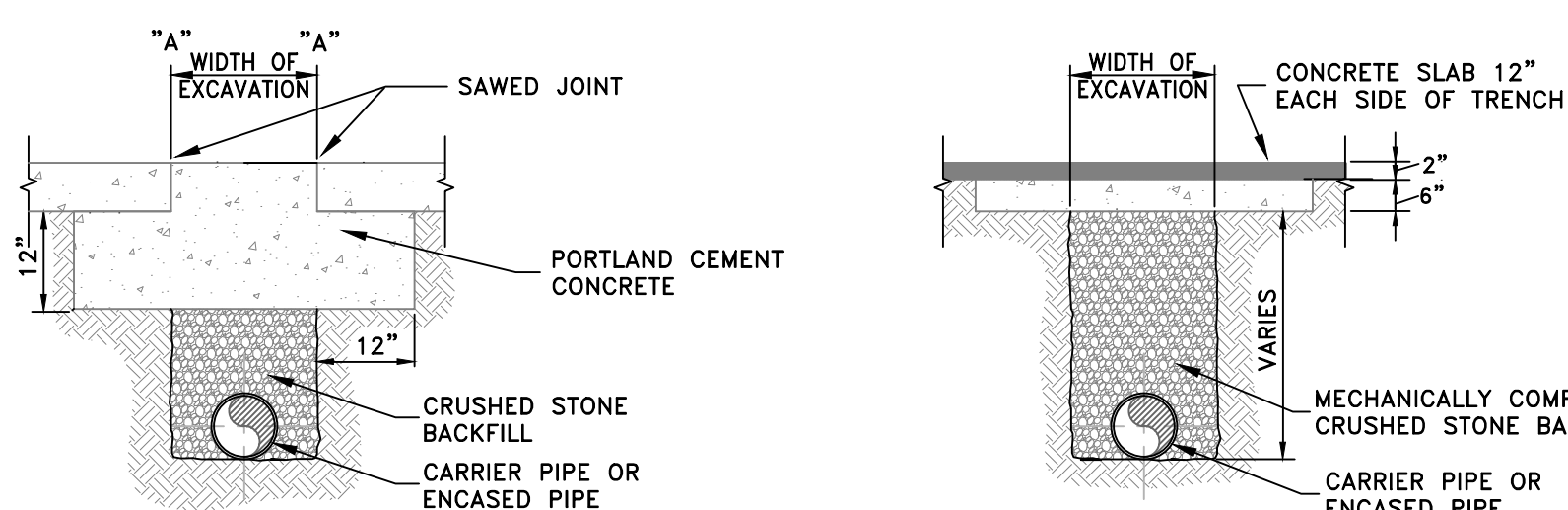

REPLACE CONCRETE PAVEMENT WITH NEW PAVEMENT THE SAME THICKNESS OF THE EXISTING PAVEMENT.

REPLACE BITUMINOUS PAVEMENT WITH THE SAME TYPE AND DEPTH AS THE EXISTING PAVEMENT.

REPLACE ORIGINAL TYPE SURFACE

MECHANICALLY COMPACTED CRUSHED STONE BACKFILL

CARRIER PIPE OR ENCASED PIPE

**SURFACE RESTORATION**  
(FOR CROSSING OF ALL STREETS & HIGHWAYS)

- NOTES:**
- THE COST OF THE U-BOLTS, STRAPS & ANCHOR BAR WILL BE ABSORBED INTO THE COST OF THE CONCRETE. NO SEPARATE PAYMENT WILL BE MADE.
  - ALL VERTICAL BENDS SHALL INCLUDE ROMAC GRIP RINGS.
  - CONCRETE TO BE POURED AGAINST UNDISTURBED EARTH.
  - PLASTIC BARRIER SHALL BE PLACED BETWEEN ALL CONCRETE AND PIPE AND/OR FITTINGS.
  - ANCHOR BAR SHALL BE 5/8" MINIMUM DIAMETER.
  - BLOCKING FOR REDUCER SHALL BE AS THAT SHOWN FOR PLUGS, BUT THE "L" DIMENSION SHALL BE AS REQUIRED FOR THE KICKER TO EXTEND 6" INTO EACH SIDE OF THE TRENCH.
  - RODDING FOR A CONCRETE DEADMAN SHALL BE AS FOLLOWS: 4" USE 2 RODS, 6"-10" USE 4 RODS & 12" PER ENGINEER.

SCALE: NOT TO SCALE

DATE: 8-3-12

DWG NO.: WD

DESIGNED: WCWD

DRAWN: JT

CHECKED: JMD

REVISIONS:

NO.: DATE:

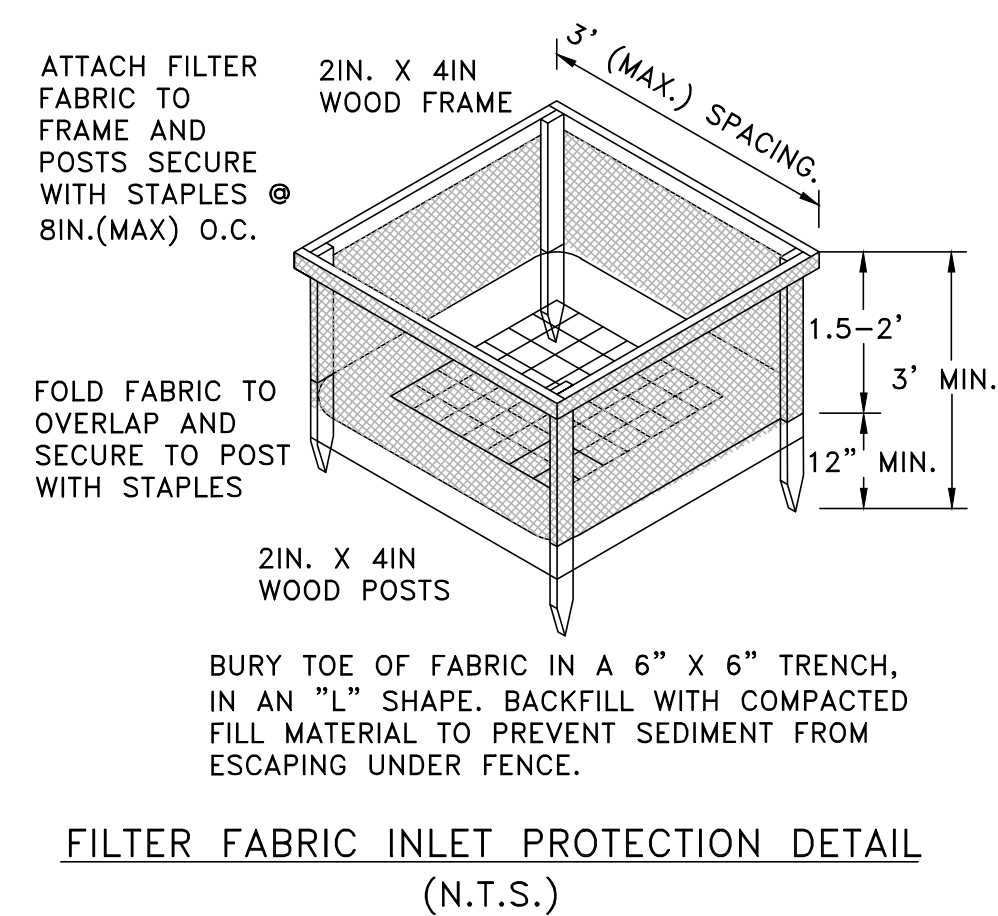

- GENERAL EPSC NOTES:
1. ALL PRACTICAL MEASURES SHALL BE TAKEN TO PRESERVE EXISTING VEGETATION ON AND ADJACENT TO THE CONSTRUCTION SITE(S).
  2. EPSC MEASURES SHALL BE INSTALLED IN ADVANCE OF ALL OTHER CONSTRUCTION IN EACH AREA OF CONSTRUCTION.
  3. SILT FENCING OR OTHER APPROVED EPSC DEVICE(S) SHALL BE INSTALLED ON THE DOWN-SLOPE SIDE OF TEMPORARY STOCKPILES, AS REQUIRED.
  4. APPROPRIATE EPSC DEVICES SHALL BE INSTALLED AT TEMPORARY PIPE YARDS AND/OR STORAGE AREAS, AS REQUIRED.

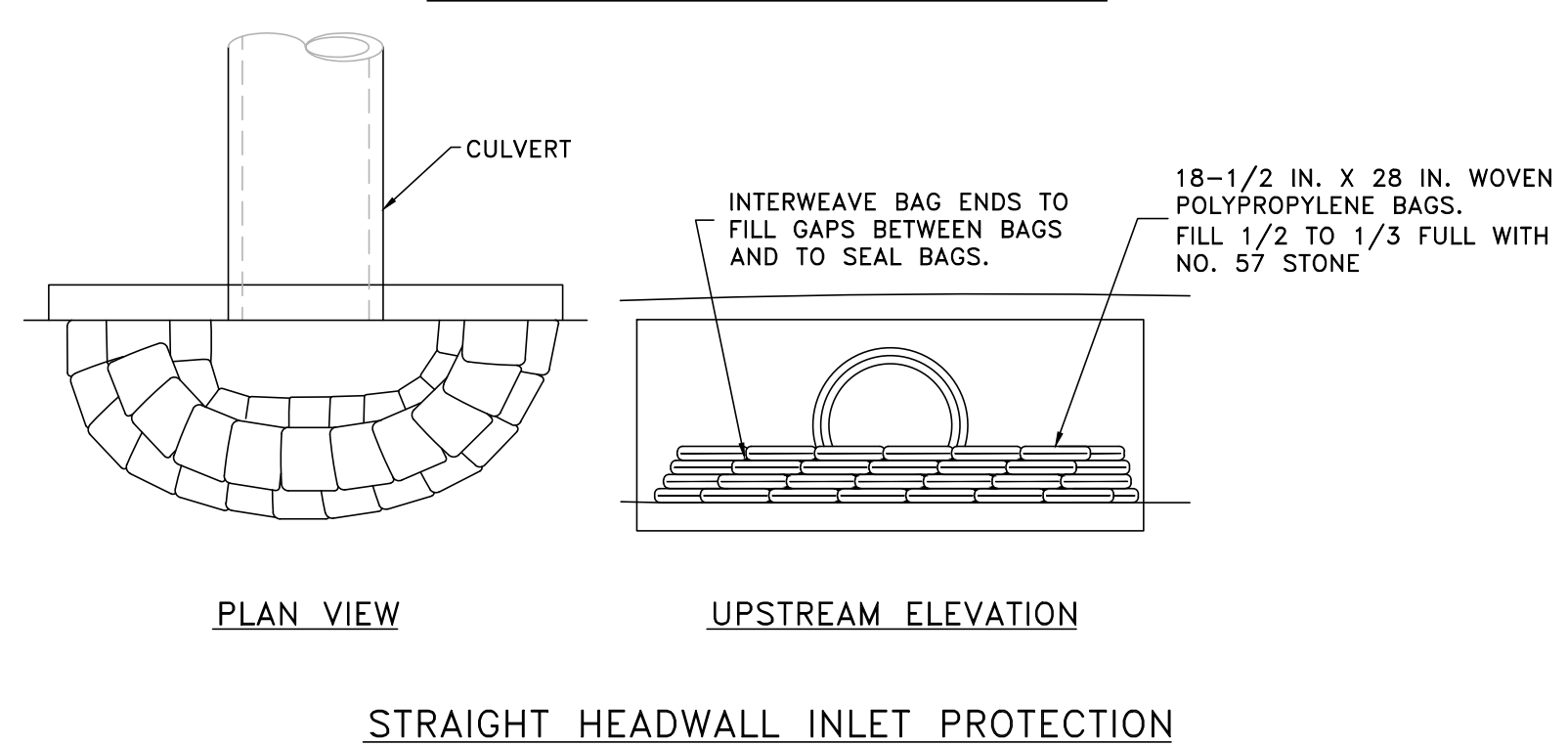
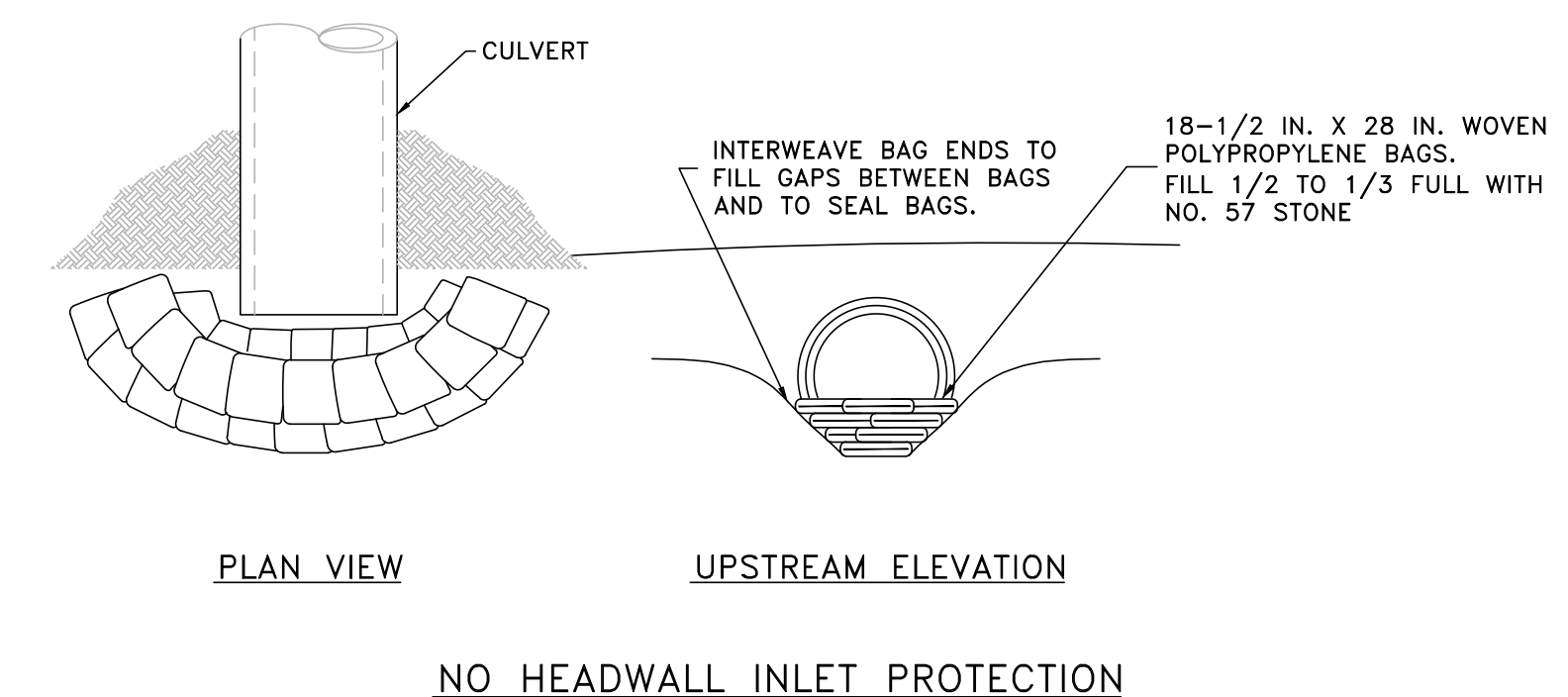

**PURPOSE:**  
INSTALL STONE BAG PROTECTION AT HEADWALL INLETS TO POOL WATER, PROVIDING OPPORTUNITY FOR SETTLING SEDIMENT BEFORE IT ENTERS HEADWALL.

**CONSTRUCTION:**  
BAG SPECIFICATIONS: APPROXIMATELY 18 1/2-INCH X 28-INCH WOVEN POLYPROPYLENE BAGS. STONE: USE KTC NO. 57 STONE. HEIGHT OF STONE BAGS ABOVE CULVERT INVERTS: CONSTRUCT A MINIMUM OF TWO COURSES OF BAGS. THE STONE-FILLED BAGS SHALL BE STACKED TO A HEIGHT EQUAL TO 1/2 THE DIAMETER OF THE CULVERT BEING PROTECTED.

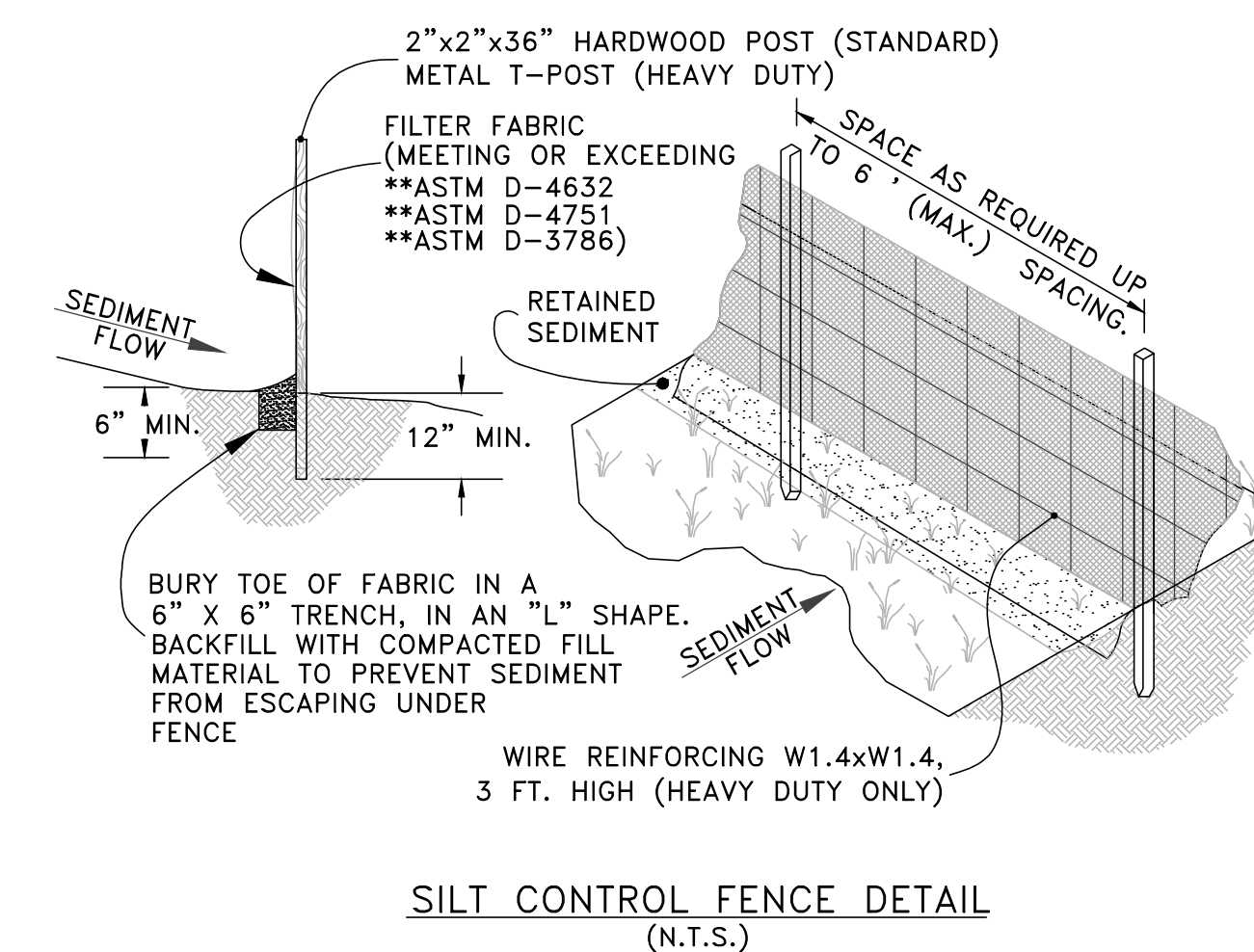
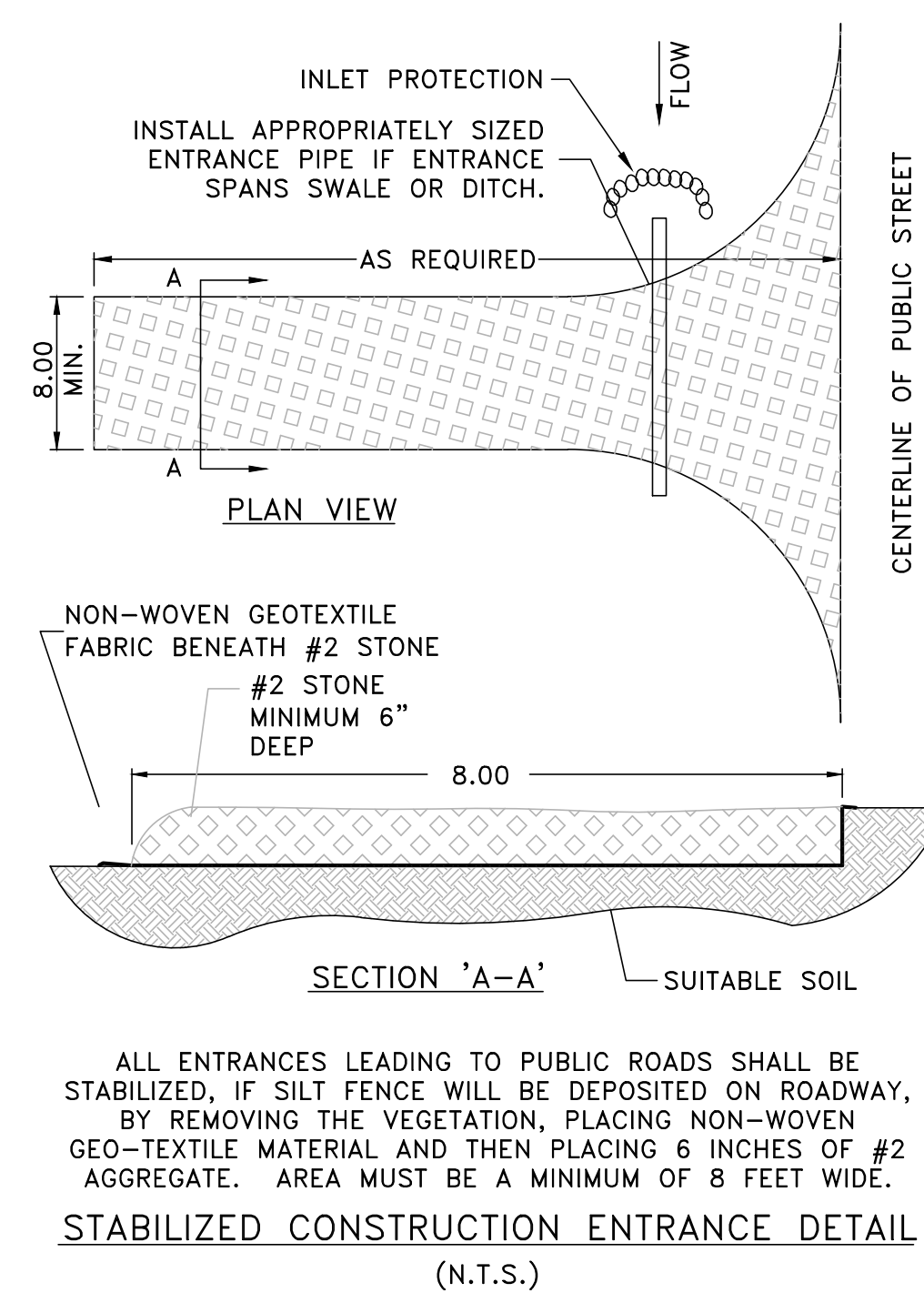
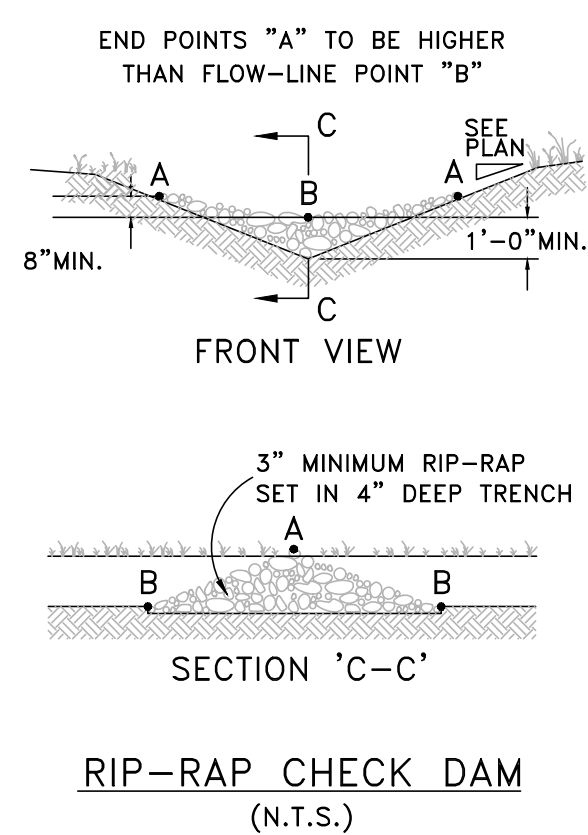

SCALE: NOT TO SCALE

DATE: 1-30-08

DWG NO.: WD

DESIGNED: WCWD

DRAWN: JT

CHECKED: JES

REVISIONS:

NO.: DATE:

SHEET:

ECD