

PLUM SPRINGS AREA SEWER REHABILITATION

INDEX OF DRAWINGS

| SHEET # | DESCRIPTION |
|---------|---------------------------------------|
| 1 | PROJECT KEY MAP |
| 2 | SECTION 1 STA. 0+00 TO STA. 13+50 |
| 3 | SECTION 1 STA. 13+50 TO END |
| 4 | SECTION 2 STA. 0+00 TO END |
| 5 | SECTION 3 STA. 0+00 TO END |
| 6 | SECTION 4 0+00 TO STA. 13+50 |
| 7 | SECTION 4 STA. 13+50 TO STA. 27+00 |
| 8 | SECTION 4 STA. 27+00 TO END |
| 9 | SECTION 5 STA. 0+00 TO END |
| 10 | SECTION 6 STA. 0+00 TO STA. 14+50 |
| 11 | SECTION 6 STA. 14+50 TO END |
| 12 | SECTION 7 STA. 0+00 TO STA. 12+50 |
| 13 | SECTION 7 STA. 12+50 TO STA. 25+00 |
| 14 | SECTIONS 7 & 8 25+00 TO STA. 37+50 |
| 15 | SECTION 8 STA. 37+50 TO STA. 50+00 |
| 16 | SECTION 8 STA. 50+00 TO STA. 62+00 |
| 17 | SECTION 8 STA. 62+00 TO END |

INDEX OF DRAWINGS

| SHEET # | DESCRIPTION |
|---------|--|
| 18 | SECTION 9 - LINE 1 STA. 0+00 TO END |
| 19 | SECTION 9 - LINE 2 STA. 0+00 TO END |
| 20 | SECTION 10 STA. 0+00 TO END |
| 21 | SECTION 11 - MAIN 0+00 TO STA. 13+50 |
| 22 | SECTION 11 - MAIN / LINE 2 STA. 13+50 TO STA. 26+00 STA. 0+00 TO END (LINE 2) |
| 23 | SECTION 11 - MAIN STA. 26+00 TO STA. 40+00 |
| 24 | SECTION 11 - MAIN STA. 40+00 TO END |
| 25 | SECTION 11 - CROSSING / LINE 3 STA. 0+00 TO END (CROSSING) STA. 0+00 TO END (LINE 3) |
| 26 | SECTION 12 STA. 0+00 TO STA. 15+00 |
| 27 | SECTION 12 STA. 15+00 TO STA. 27+50 |
| 28 | SECTION 12 STA. 27+50 TO END |
| 29 | SECTION 12 (STUB LINES) 0+00 TO END (BOTH) |
| 30 | SECTION 13 STA. 0+00 TO STA. 5+50 |
| 31 | SECTION 13 STA. 5+50 TO END |
| 32 | SECTION 14 0+00 TO STA. 15+00 |
| 33 | SECTION 14 STA. 15+00 TO END |
| SD | SEWER DETAILS |



Warren County
Water District



523 US Hwy 31-W Bypass / P.O. Box 10180
Bowling Green, KY 42102-4780
TEL 270.842.0052
FAX 270.842.8360
www.warrenwater.com

SET # _____

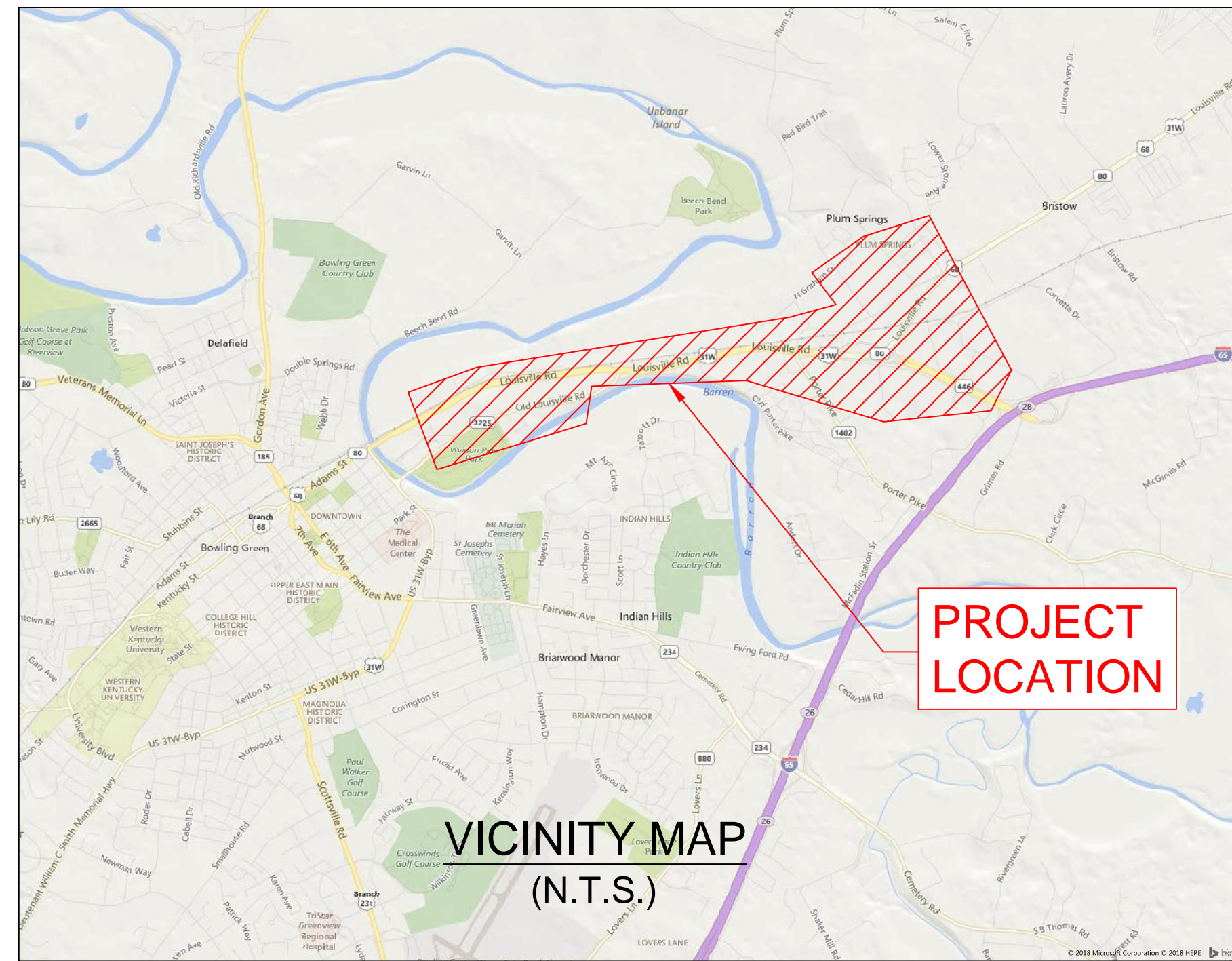

LEGEND

- EXISTING GRAVITY —
- EXISTING FORCE MAIN —
- PROPOSED REHABILITATION —
- LIFT STATION ●

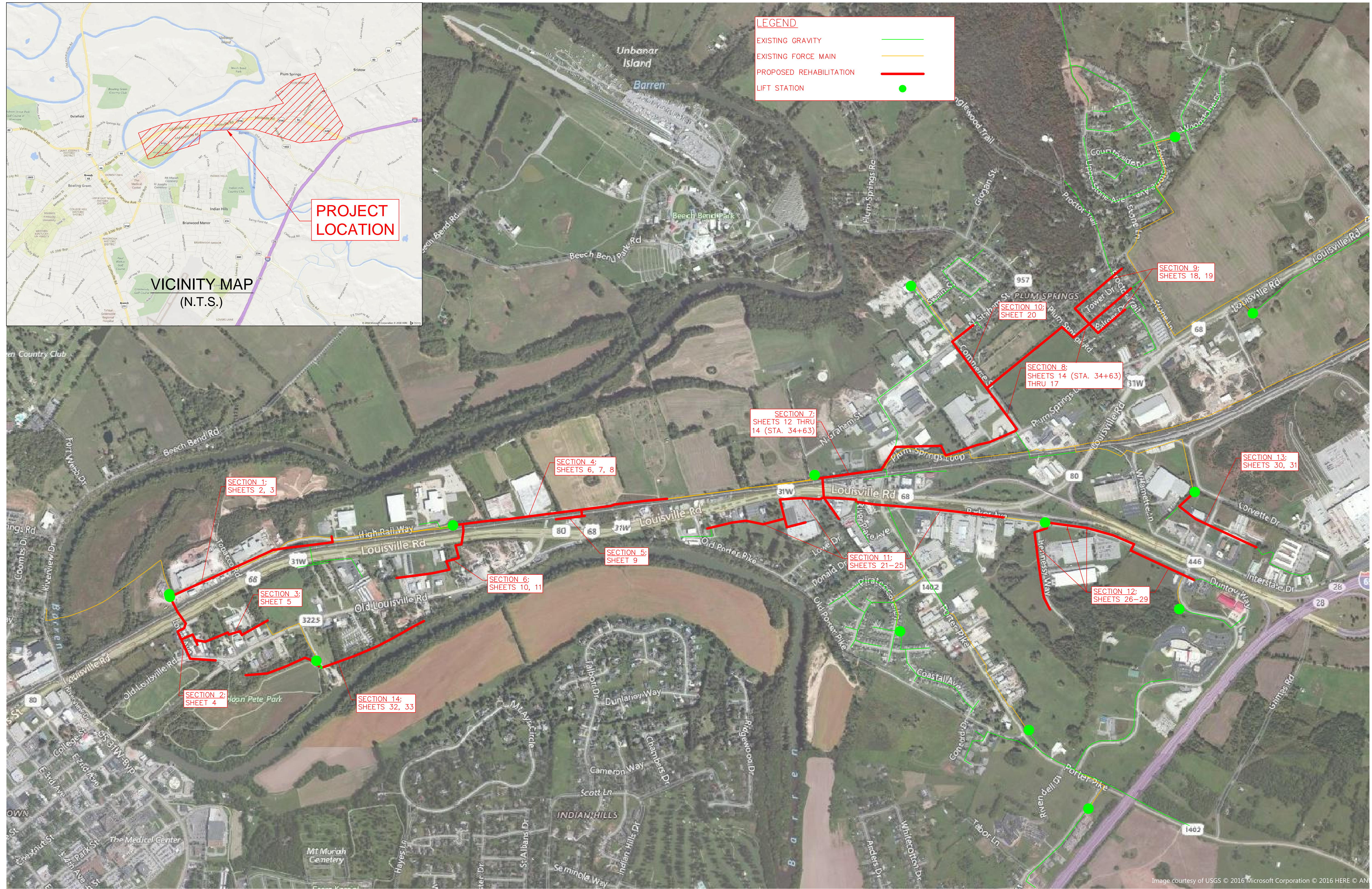

SCALE: NTS
DATE: 10/18/18
PROJECT #: 300873
DESIGNED: R/JL
DRAWN: KH
CHECKED: JNL

REVISIONS:

| NO.: | DATE: |
|------|-------|
| | |
| | |
| | |
| | |
| | |
| | |
| | |
| | |
| | |
| | |



| | |
|------------|----------|
| SCALE: | NTS |
| DATE: | 10/18/18 |
| PROJECT #: | 300873 |
| DESIGNED: | RJL |
| DRAWN: | KDH |
| CHECKED: | JNL |
| REVISIONS: | |
| NO.: | DATE: |



NOTE:
ALL GRAVITY SEWER LINES INDICATED ON THIS SHEET WILL BE REHABILITATED BY CURED-IN-PLACE PIPE. SEE SPECIFICATIONS FOR DETAILS.

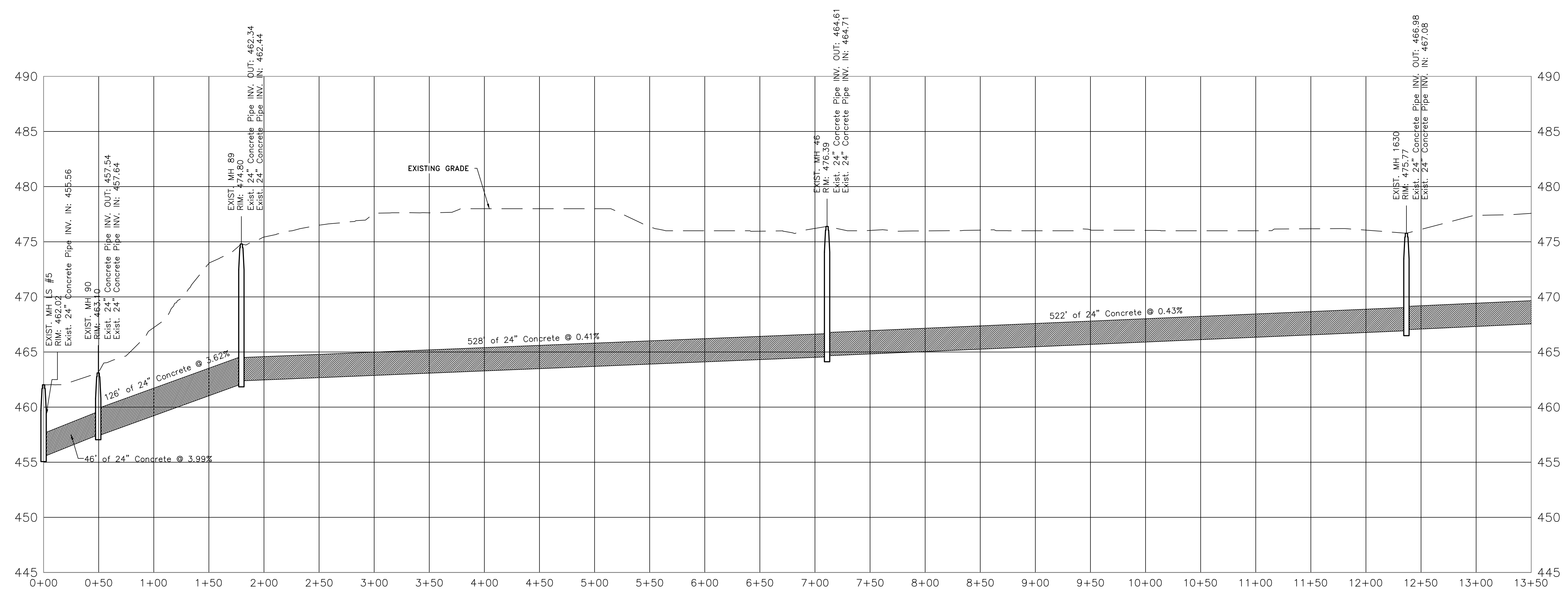
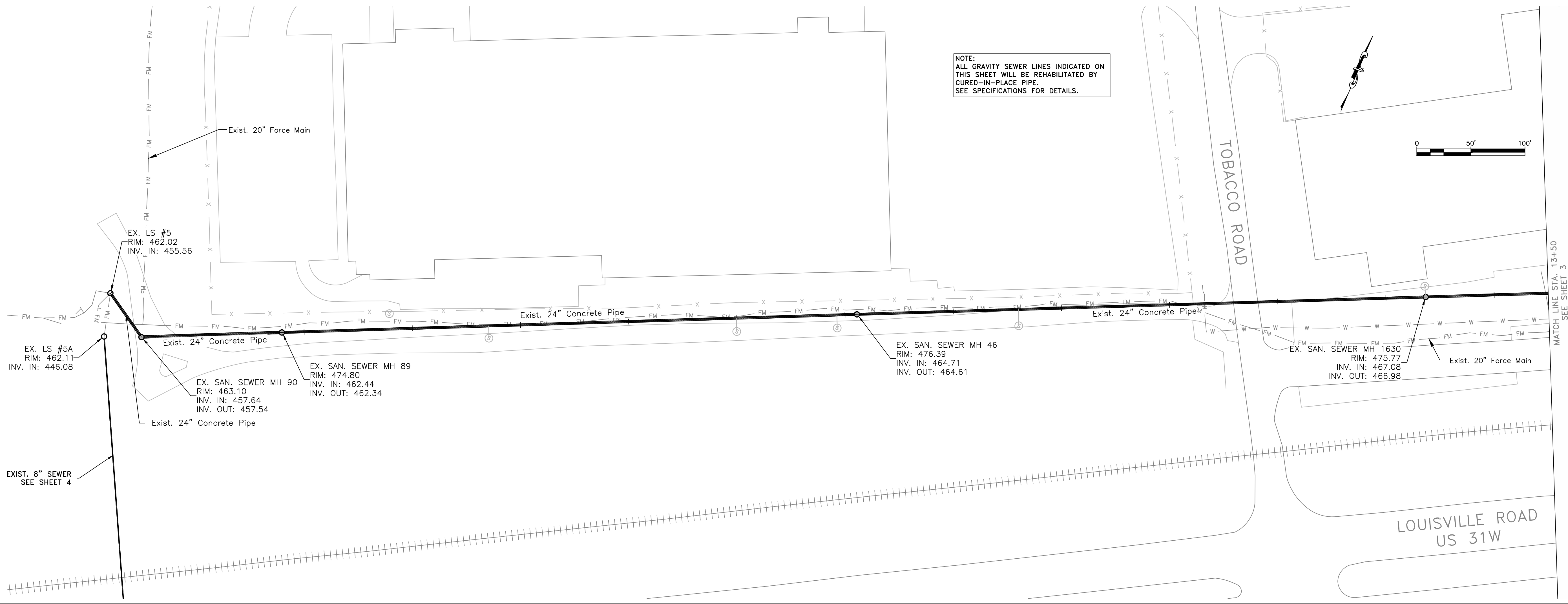

SCALE: NTS
DATE: 10/18/18
PROJECT #: 300873
DESIGNED: RJL
DRAWN: KDH
CHECKED: JNL

REVISIONS:

| NO. | DATE |
|-----|------|
| | |
| | |
| | |
| | |
| | |
| | |
| | |
| | |
| | |
| | |

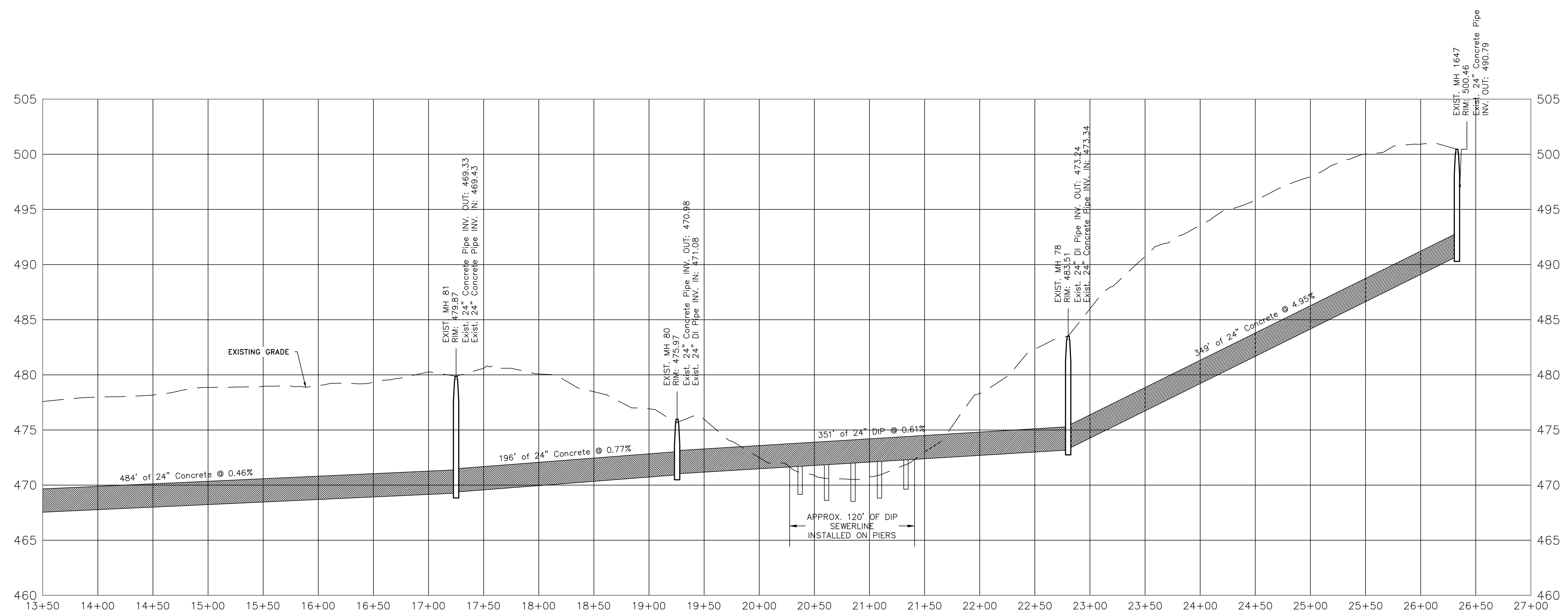
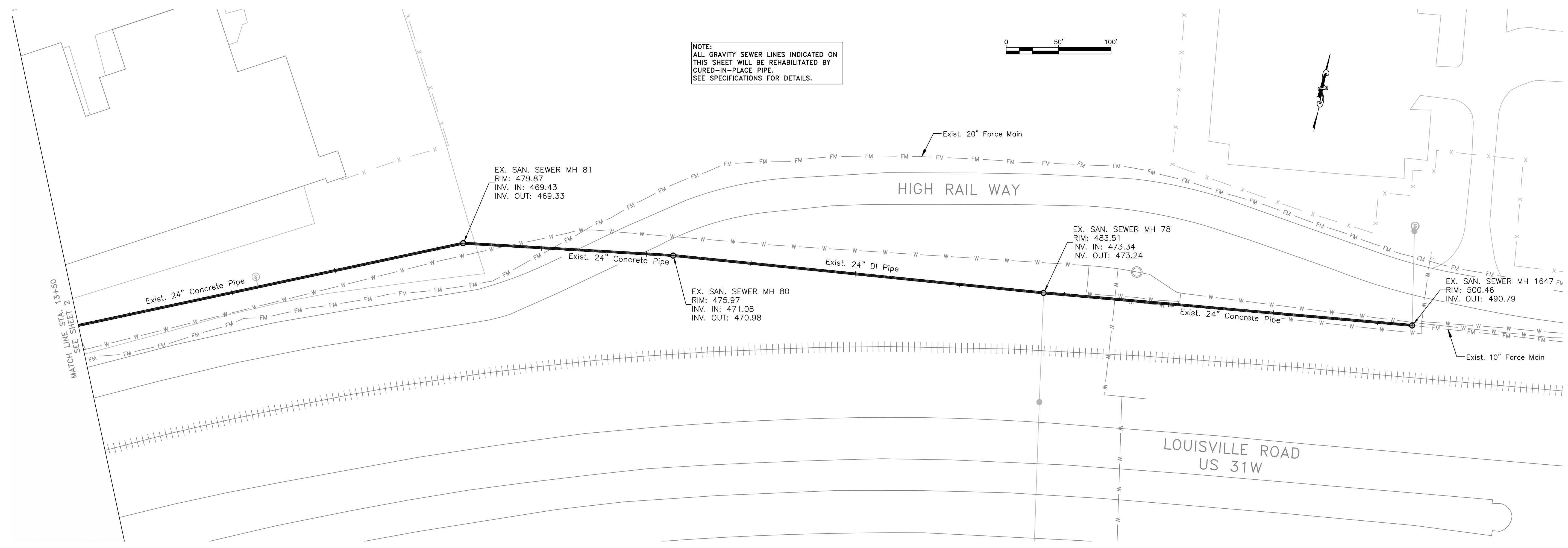

SCALE: NTS
DATE: 10/18/18
PROJECT #: 300873
DESIGNED: RJL
DRAWN: KDH
CHECKED: JNL

REVISIONS:

| NO. | DATE |
|-----|------|
| | |
| | |
| | |
| | |
| | |
| | |
| | |
| | |
| | |
| | |

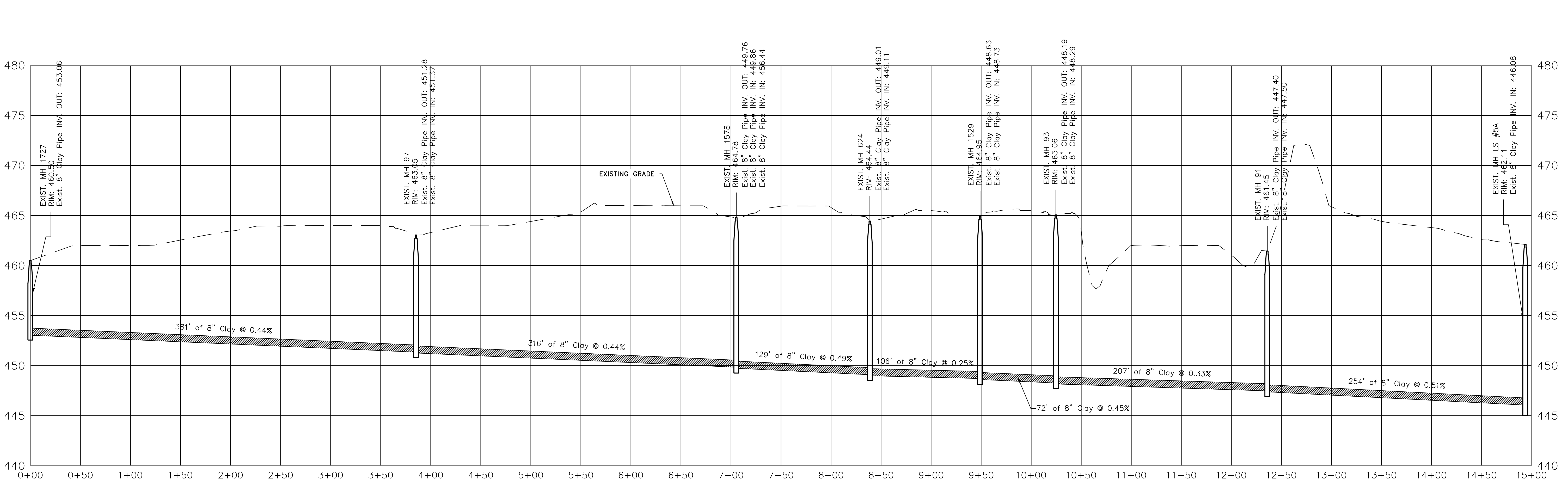
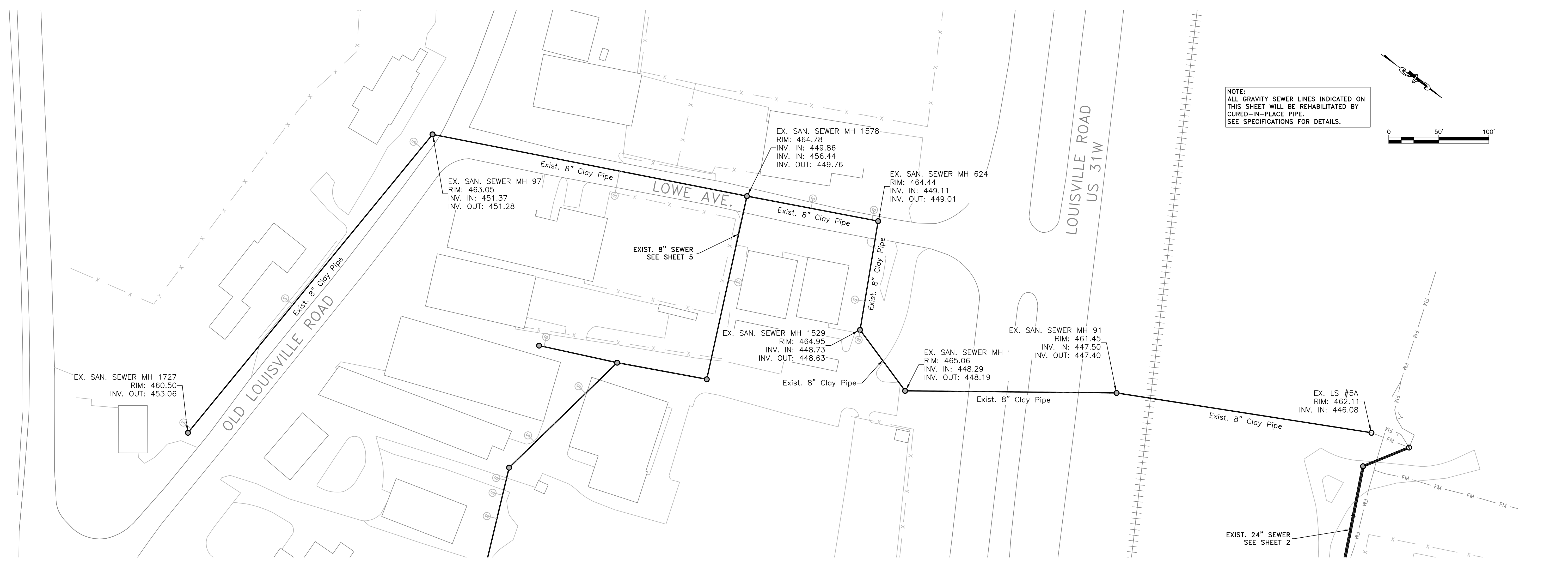

SCALE: NTS
DATE: 10/18/18
PROJECT #: 300873
DESIGNED: R.JL
DRAWN: KDH
CHECKED: JNL

REVISIONS:

NO. DATE:



SHEET:

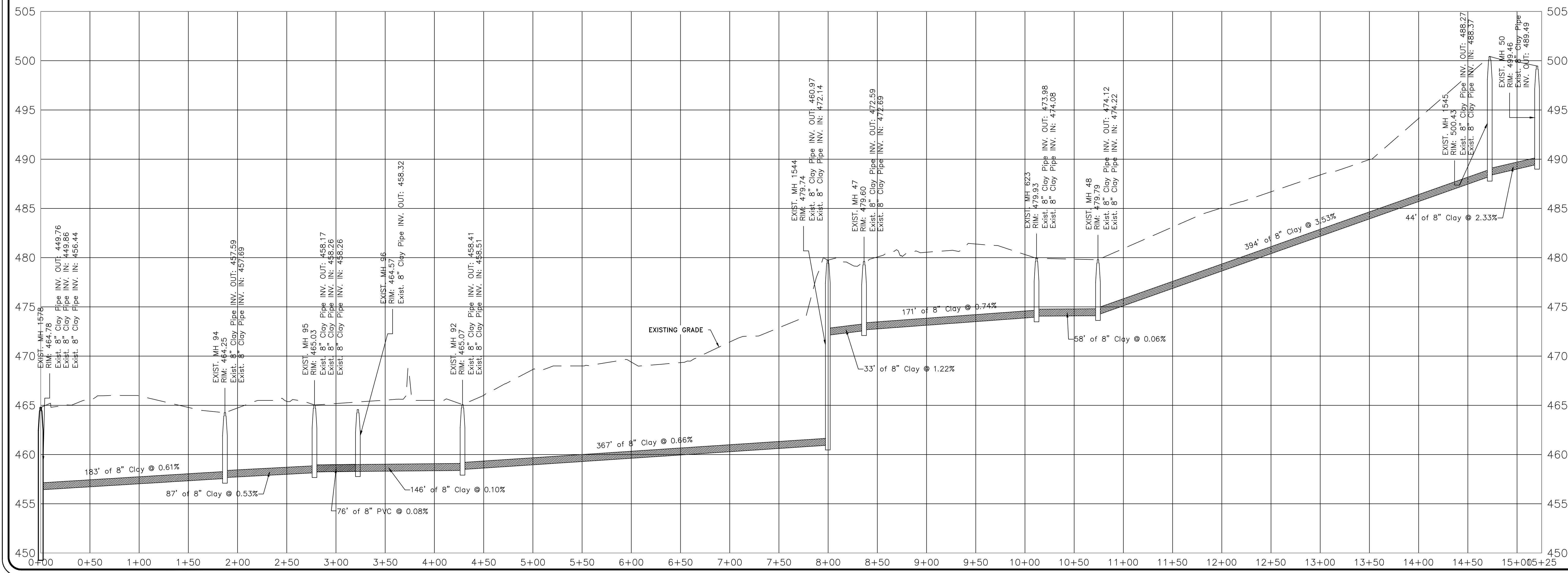
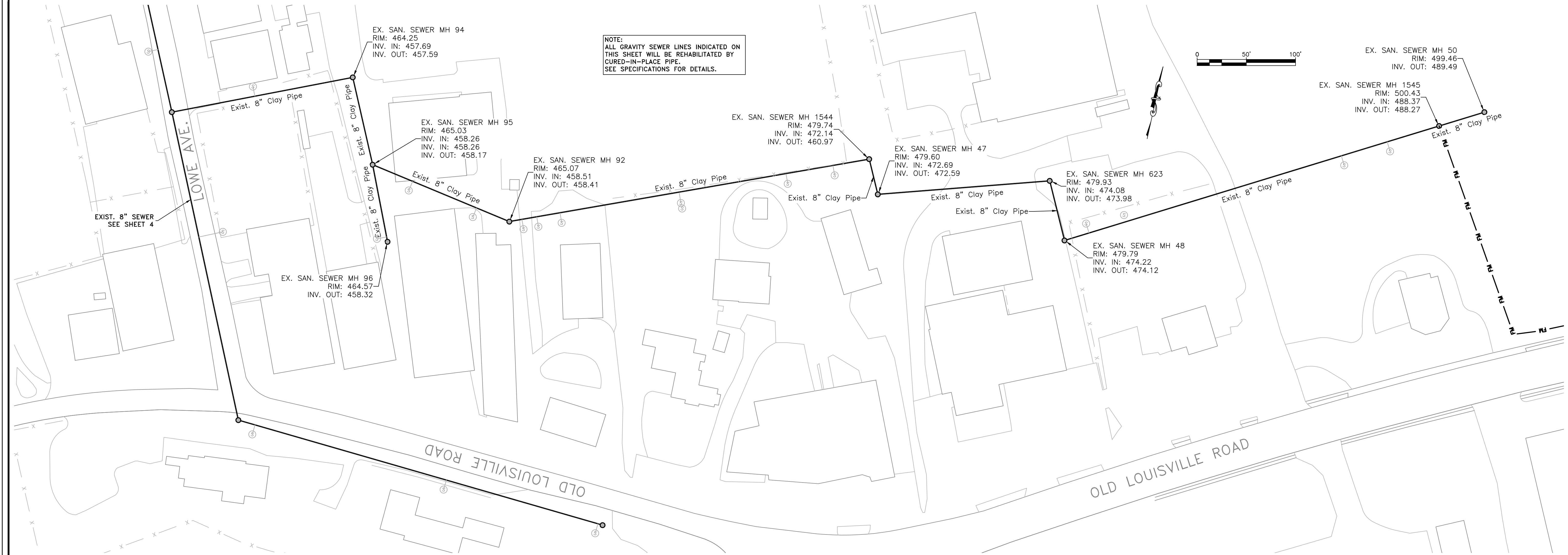

NOTE:
ALL GRAVITY SEWER LINES INDICATED ON
THIS SHEET WILL BE REHABILITATED BY
CURED-IN-PLACE PIPE.
SEE SPECIFICATIONS FOR DETAILS.

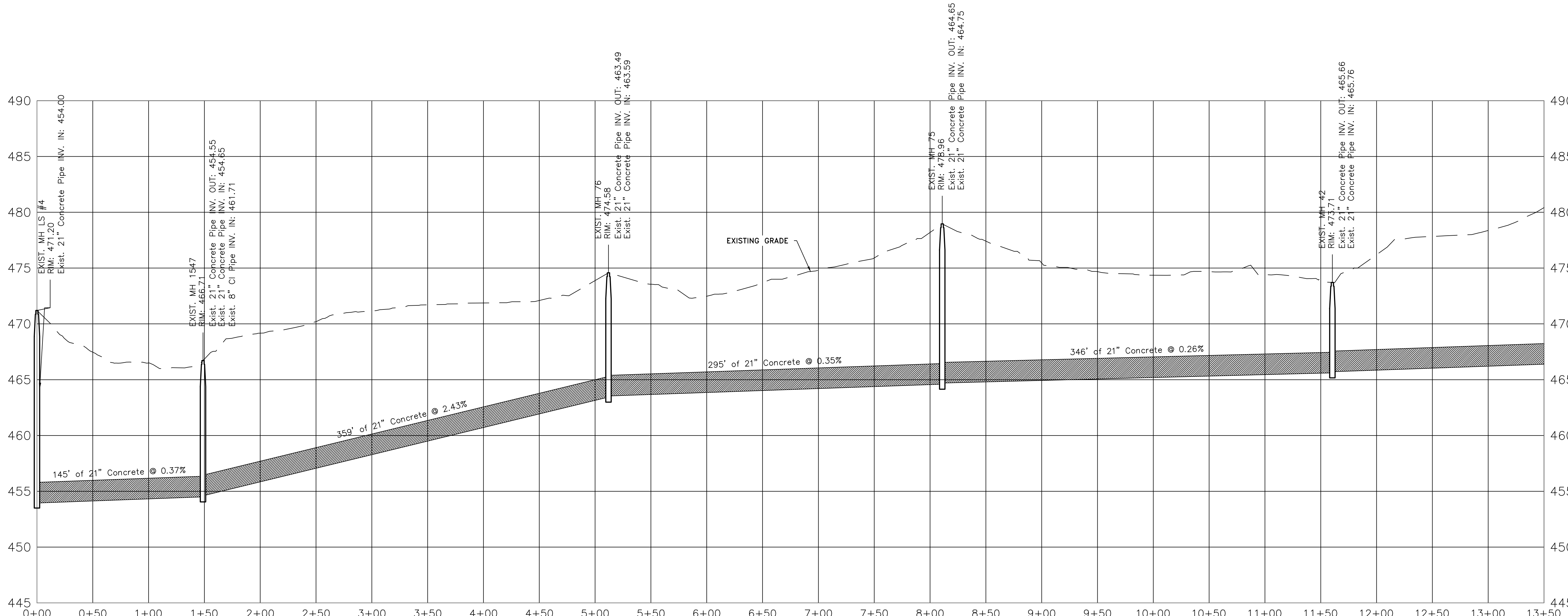
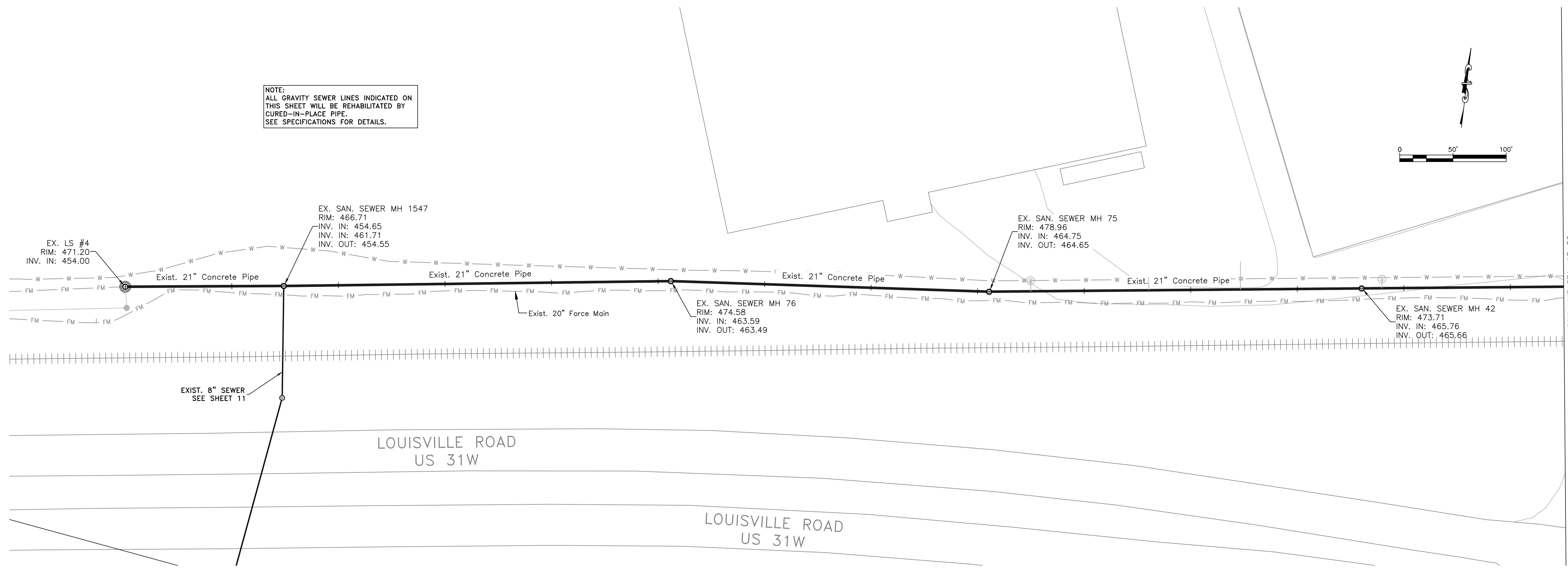
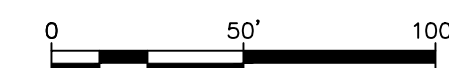

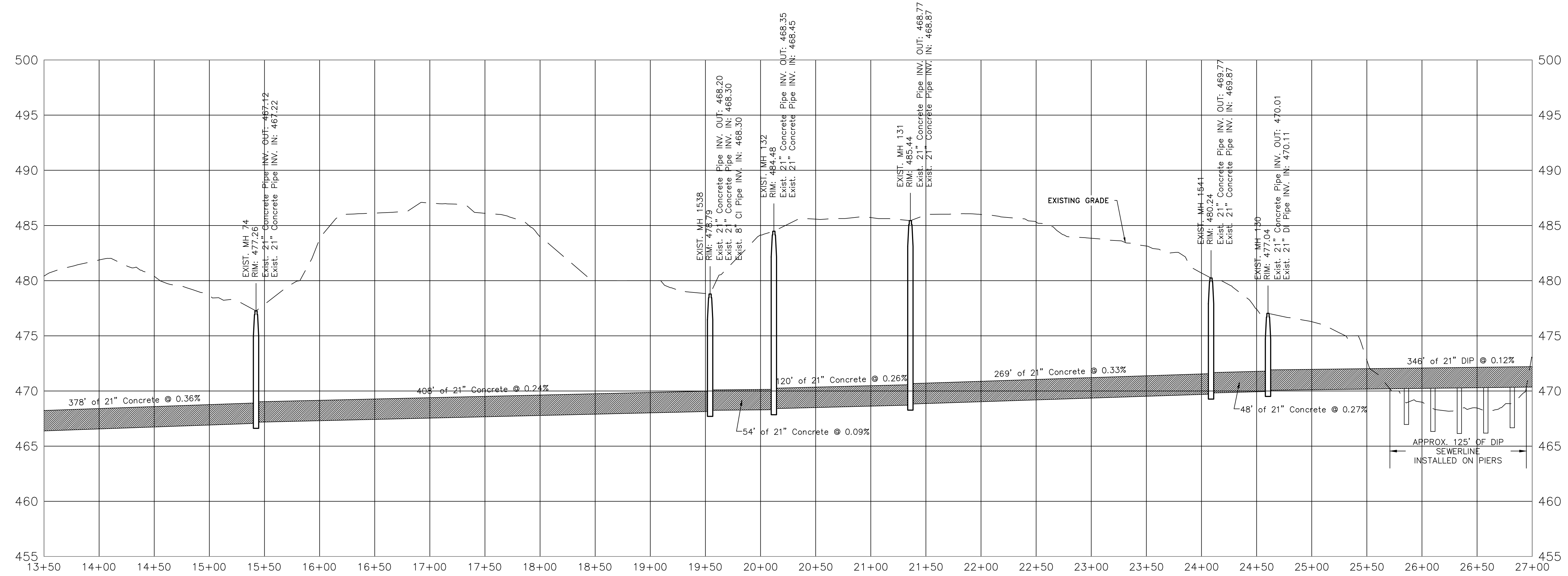
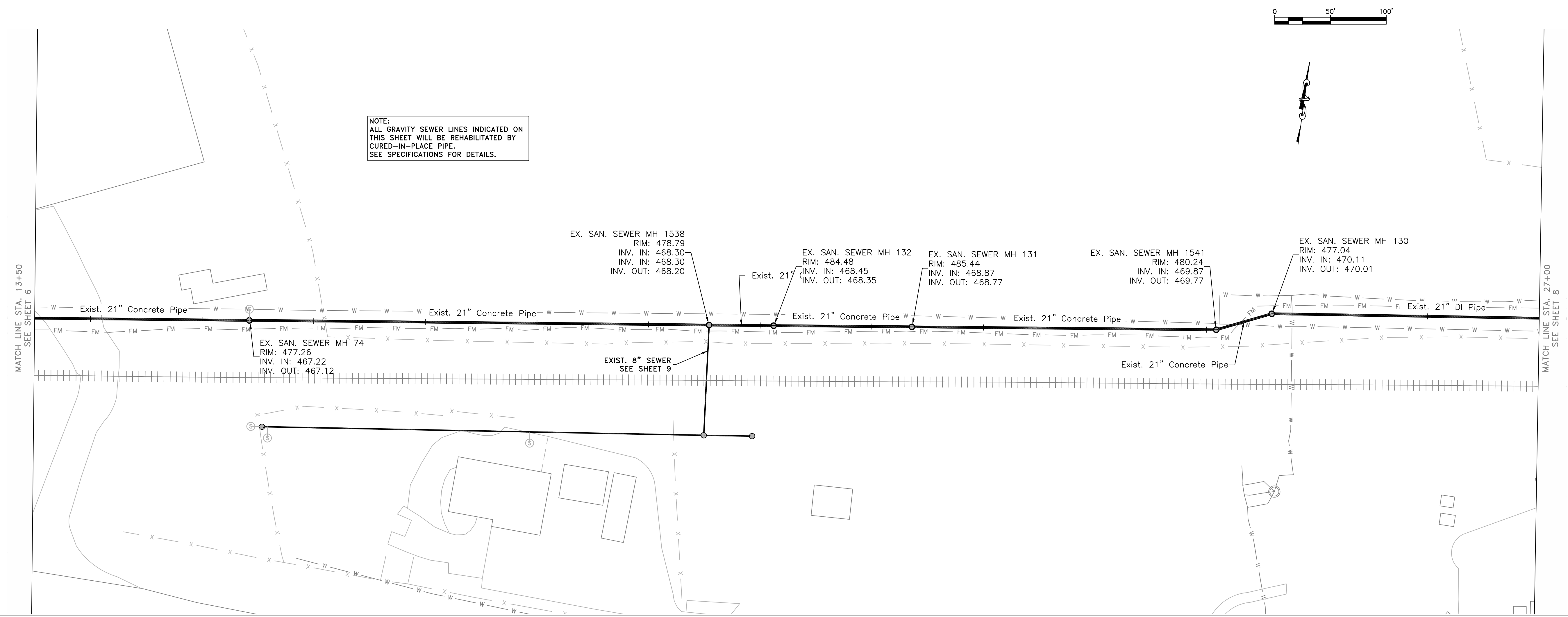

SCALE: NTS

DATE: 10/18/18

PROJECT #: 300873

DESIGNED: RJL

DRAWN: KDH

CHECKED: JNL

REVISIONS:

| NO.: | DATE: |
|------|-------|
| | |
| | |
| | |
| | |
| | |
| | |
| | |
| | |
| | |
| | |

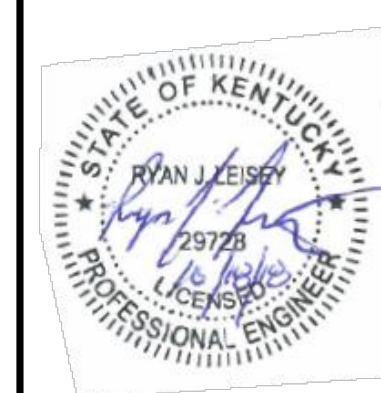

REVISIONS:

| NO. | DATE |
|-----|------|
| | |
| | |
| | |
| | |
| | |
| | |
| | |
| | |
| | |
| | |

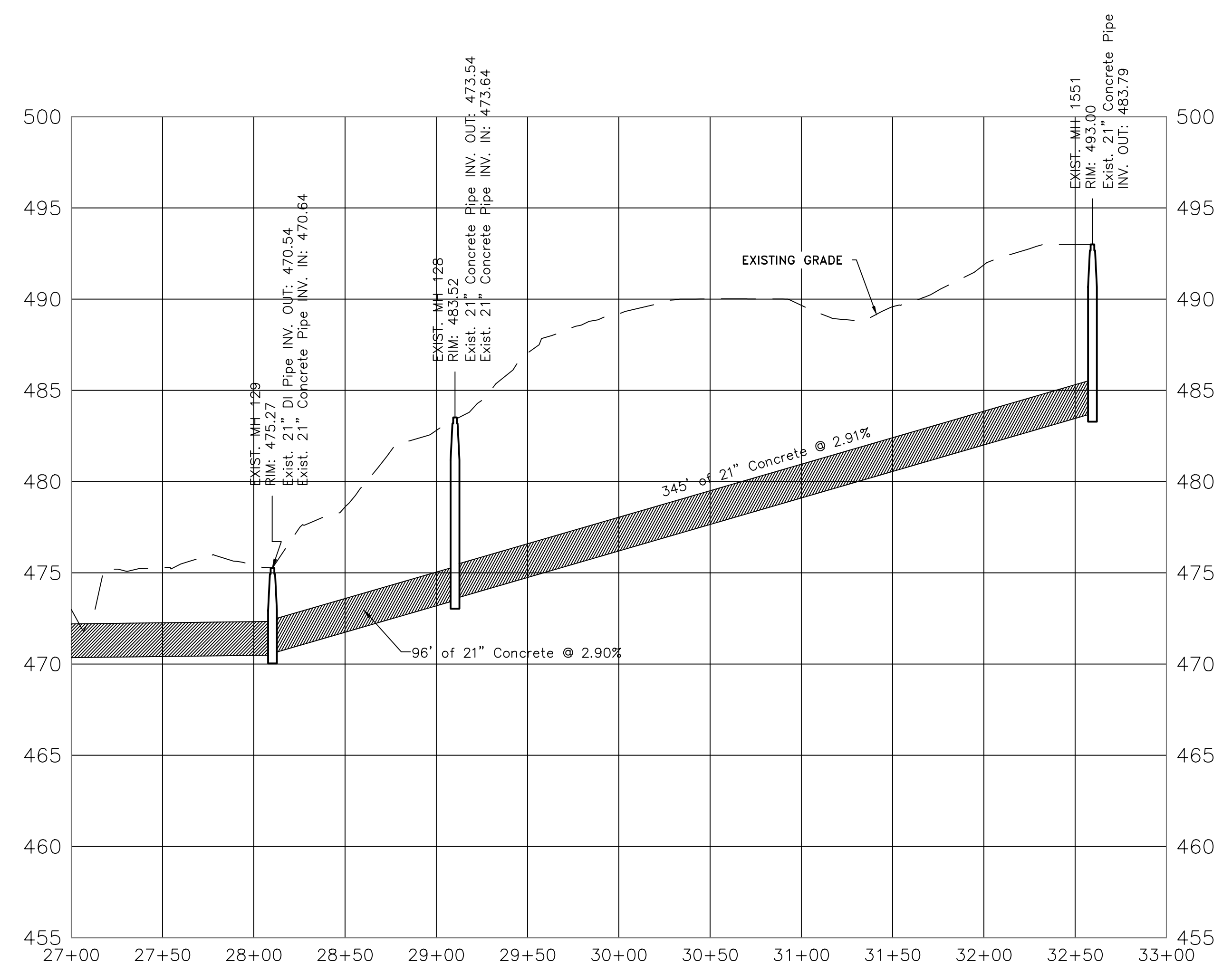
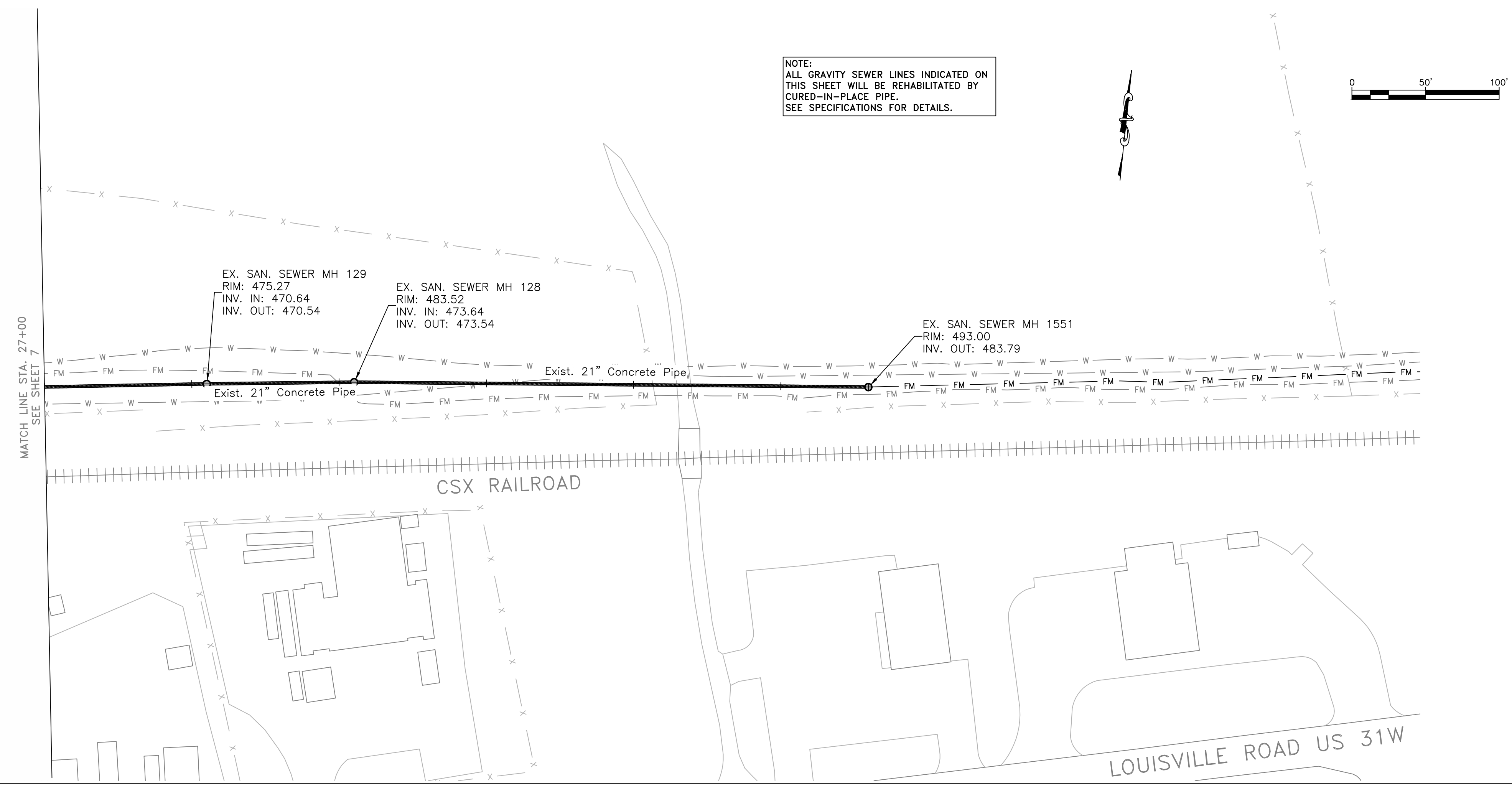
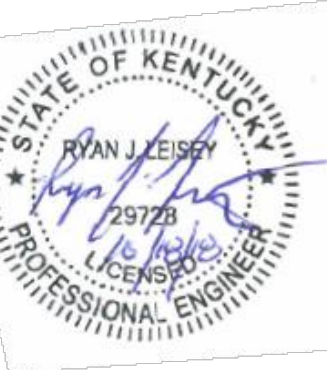

| | |
|------------|----------|
| SCALE: | NTS |
| DATE: | 10/18/18 |
| PROJECT #: | 300873 |
| DESIGNED: | RJL |
| DRAWN: | KDH |
| CHECKED: | JNL |

| REVISIONS: | |
|------------|-------|
| NO.: | DATE: |
| | |
| | |
| | |
| | |
| | |
| | |
| | |
| | |



NOTE:
ALL GRAVITY SEWER LINES INDICATED ON
THIS SHEET WILL BE REHABILITATED BY
CURED-IN-PLACE PIPE.
SEE SPECIFICATIONS FOR DETAILS.

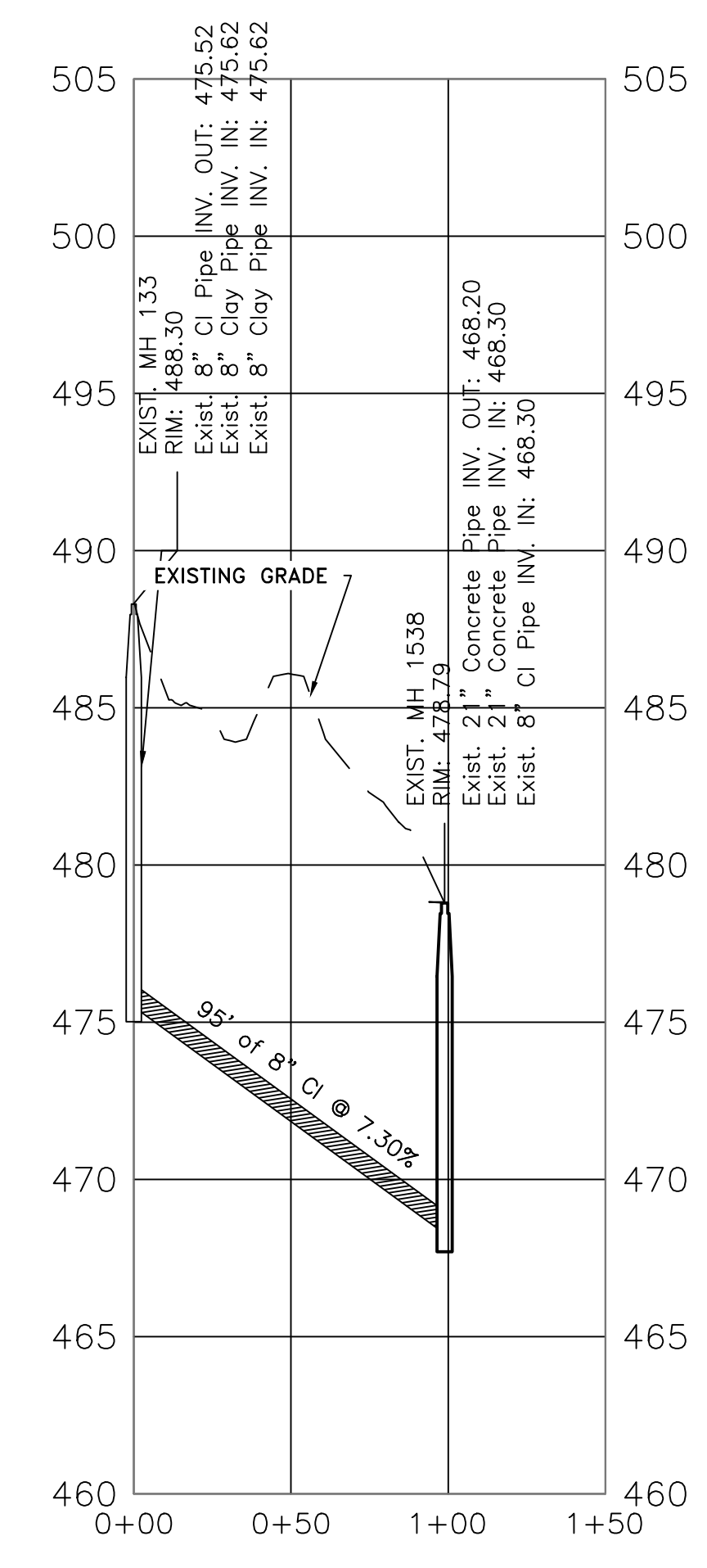
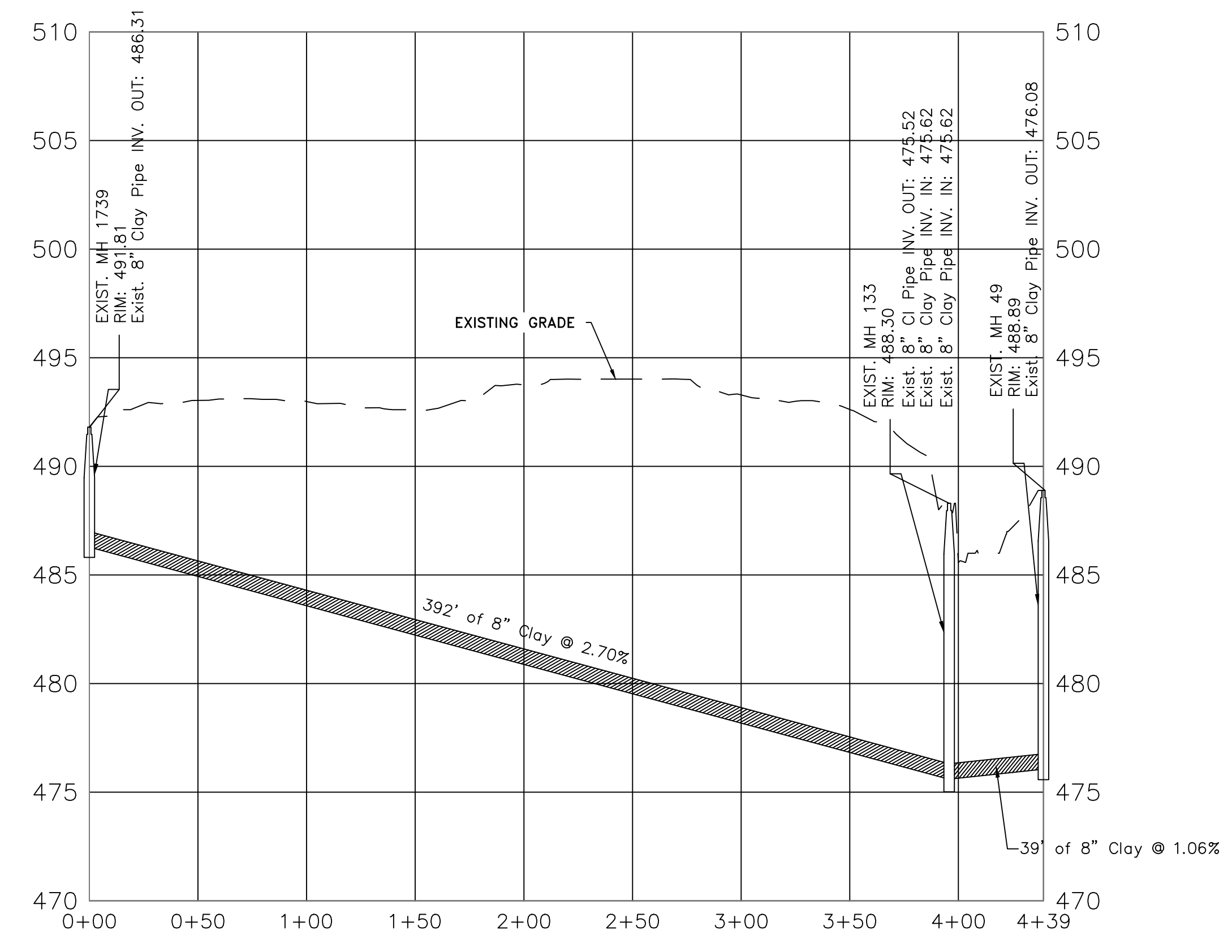
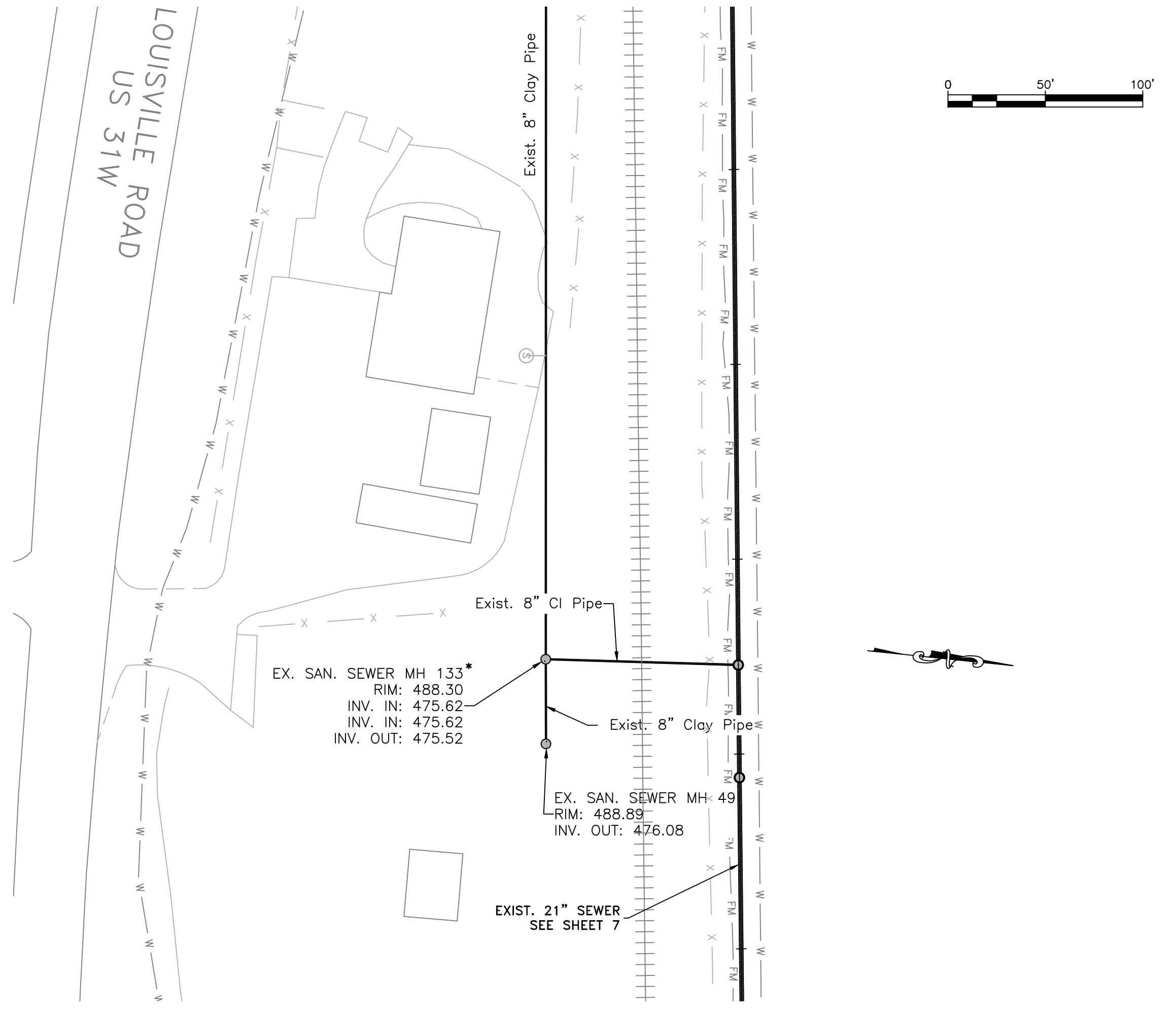
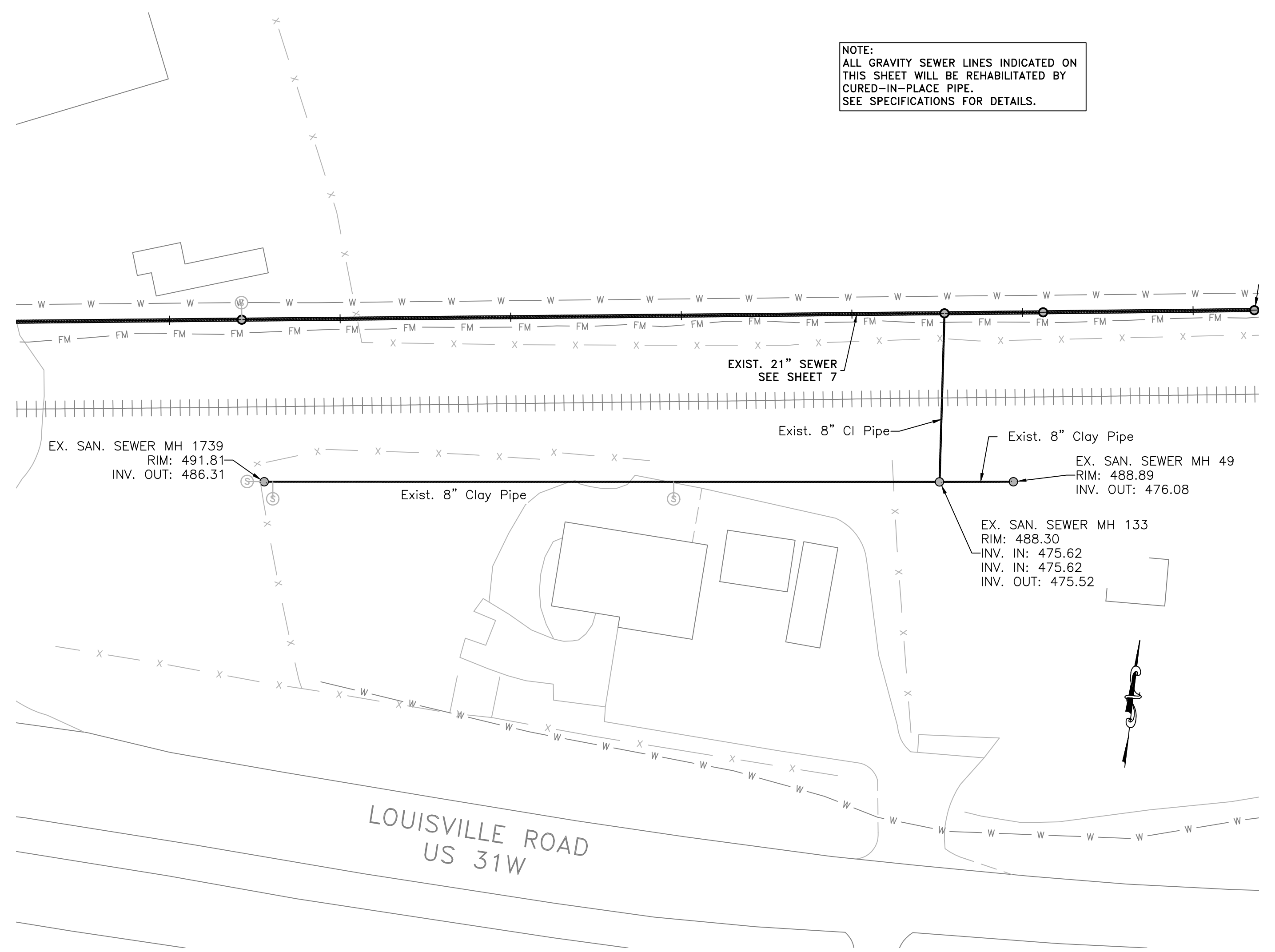



NOTE:
ALL GRAVITY SEWER LINES INDICATED ON
THIS SHEET WILL BE REHABILITATED BY
CURED-IN-PLACE PIPE.
SEE SPECIFICATIONS FOR DETAILS.

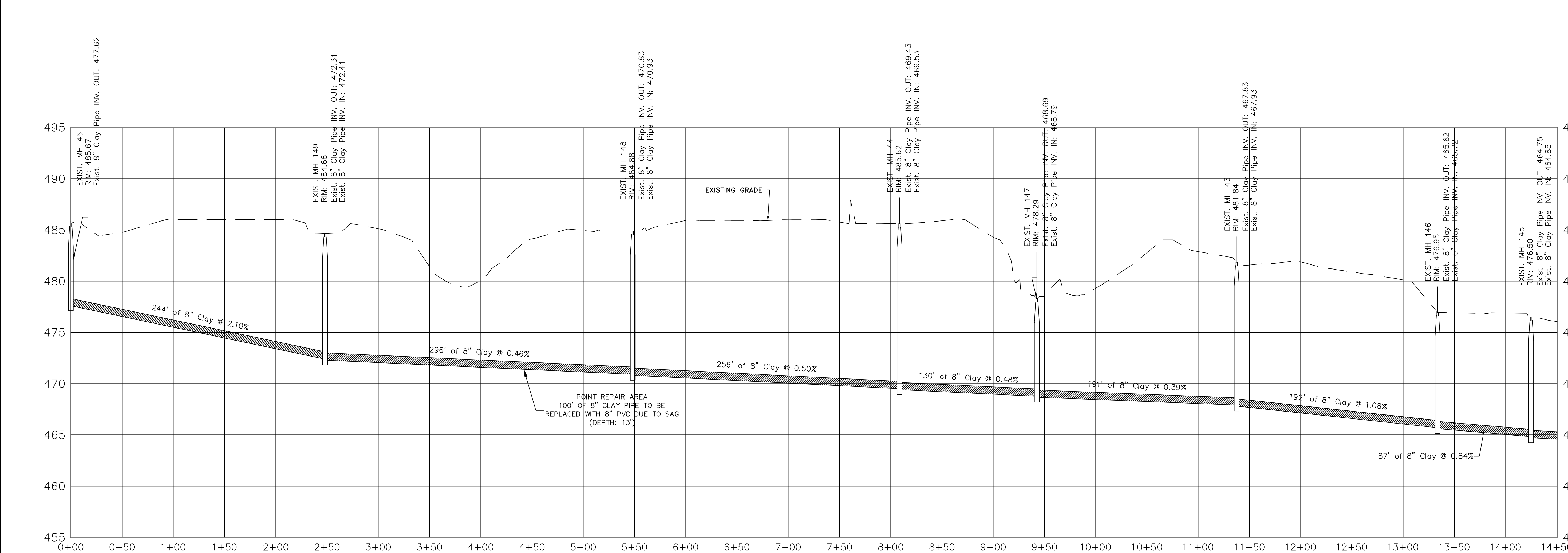
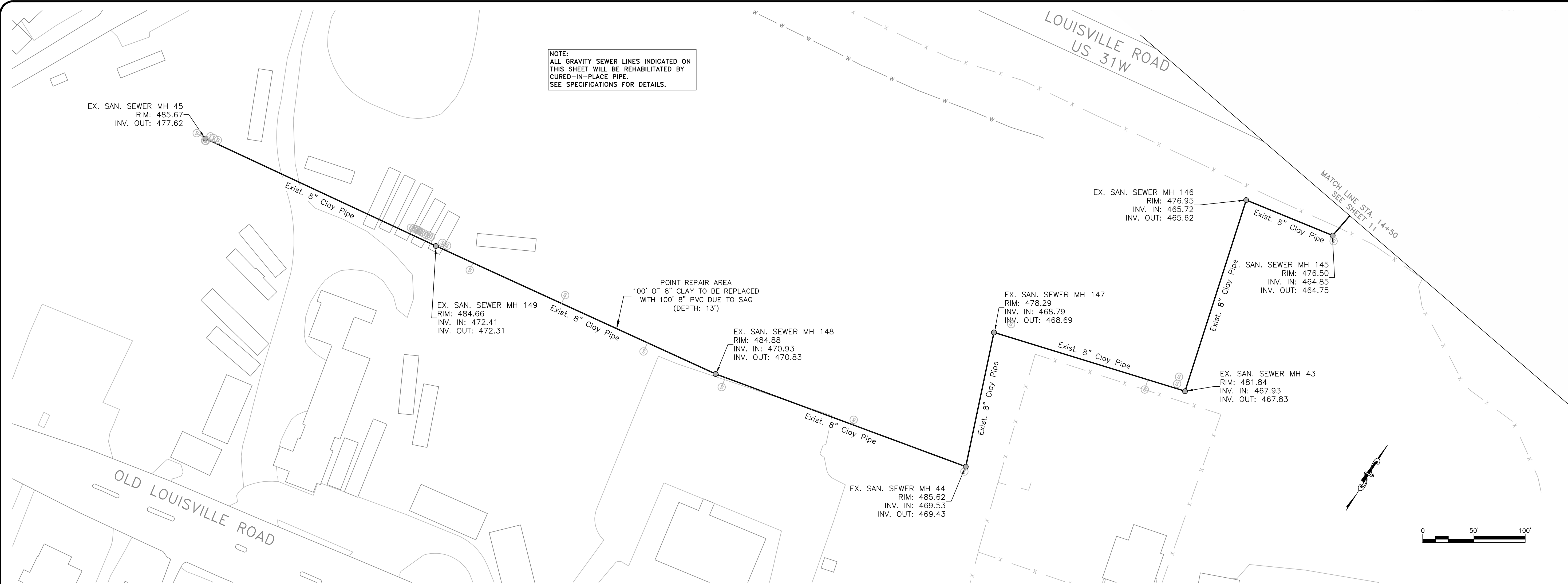

EX. SAN. SEWER MH 45
RIM: 485.67
INV. OUT: 477.62

EX. SAN. SEWER MH 149
RIM: 484.66
INV. IN: 472.41
INV. OUT: 472.31

EX. SAN. SEWER MH 148
RIM: 484.88
INV. IN: 470.93
INV. OUT: 470.83

EX. SAN. SEWER MH 44
RIM: 485.62
INV. IN: 469.53
INV. OUT: 469.43

EX. SAN. SEWER MH 147
RIM: 478.29
INV. IN: 468.79
INV. OUT: 468.69

SAN. SEWER MH 145
RIM: 476.50
INV. IN: 464.85
INV. OUT: 464.75

EX. SAN. SEWER MH 43
RIM: 481.84
INV. IN: 467.93
INV. OUT: 467.83

EX. SAN. SEWER MH 146
RIM: 476.95
INV. IN: 465.72
INV. OUT: 465.62

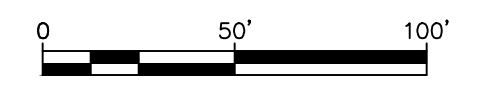

SCALE: NTS
DATE: 10/18/18
PROJECT #: 300873
DESIGNED: RJL
DRAWN: KDH
CHECKED: JNL

REVISIONS:

| NO. | DATE |
|-----|------|
| | |
| | |
| | |
| | |
| | |
| | |
| | |
| | |
| | |
| | |



NOTE:
ALL GRAVITY SEWER LINES INDICATED ON
THIS SHEET WILL BE REHABILITATED BY
CURED-IN-PLACE PIPE.
SEE SPECIFICATIONS FOR DETAILS.

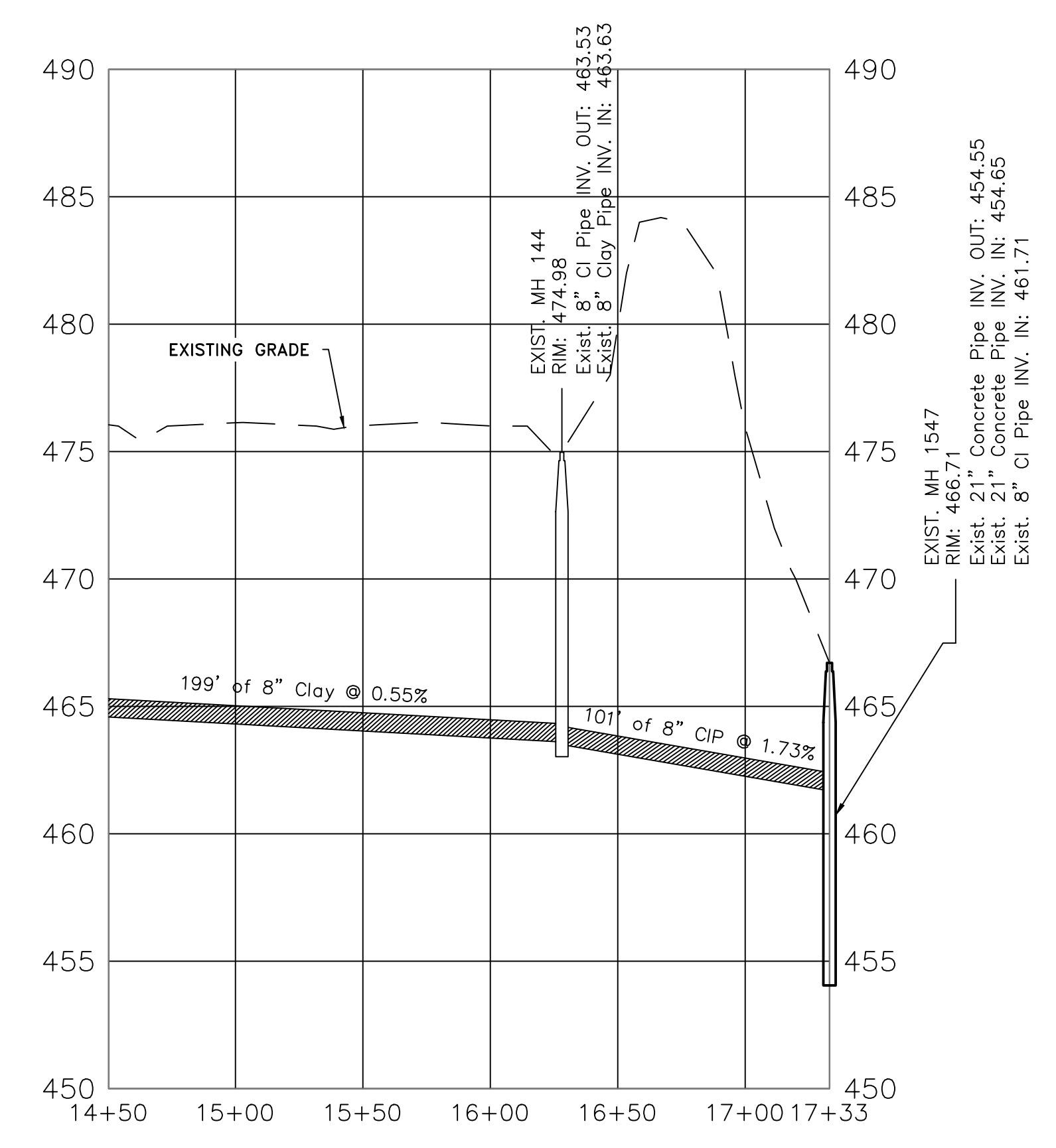
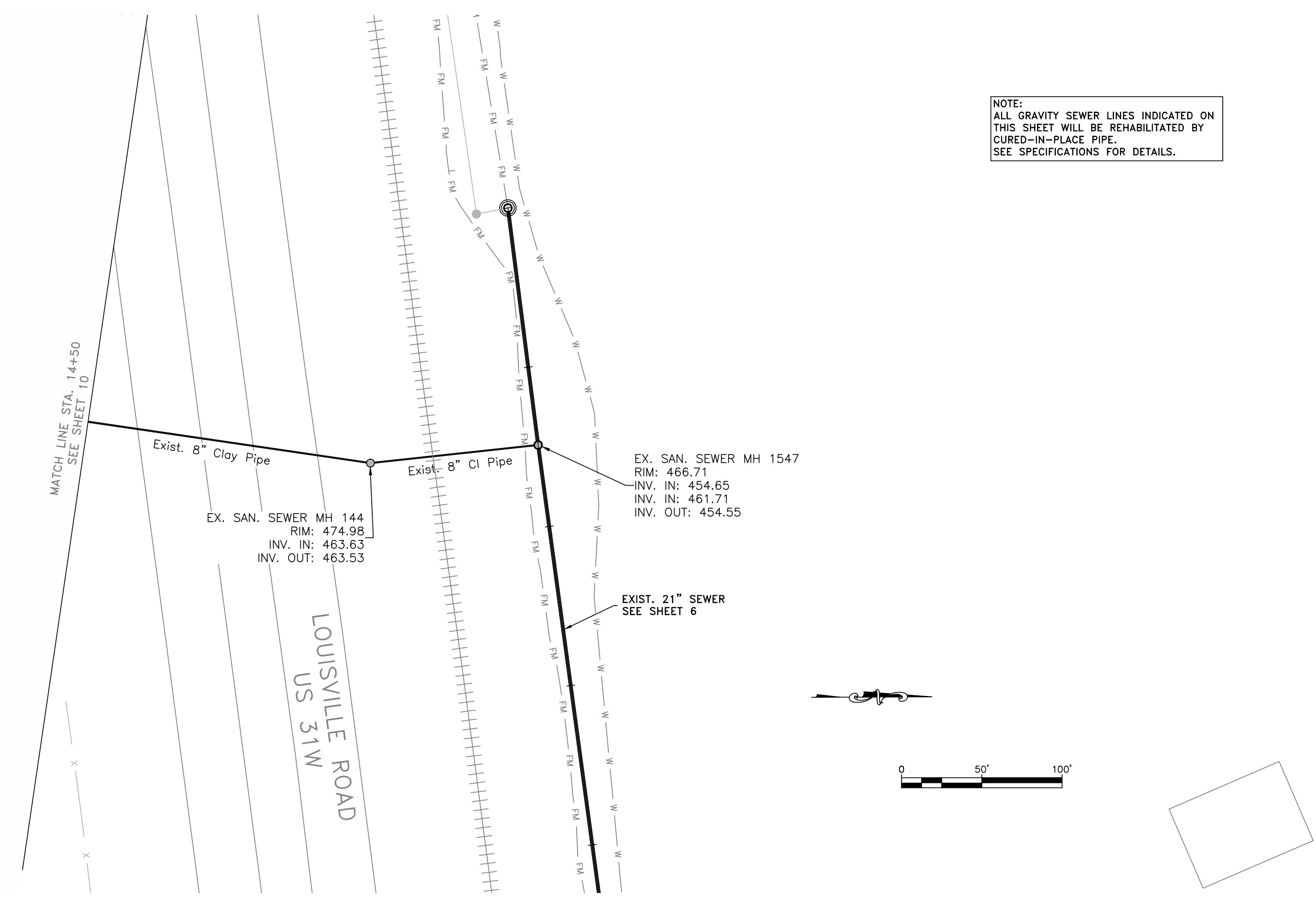

SCALE: NTS
DATE: 10/18/18
PROJECT #: 300873
DESIGNED: RJL
DRAWN: KDH
CHECKED: JNL

REVISIONS:

| NO. | DATE |
|-----|------|
| | |
| | |
| | |
| | |
| | |
| | |
| | |
| | |
| | |
| | |

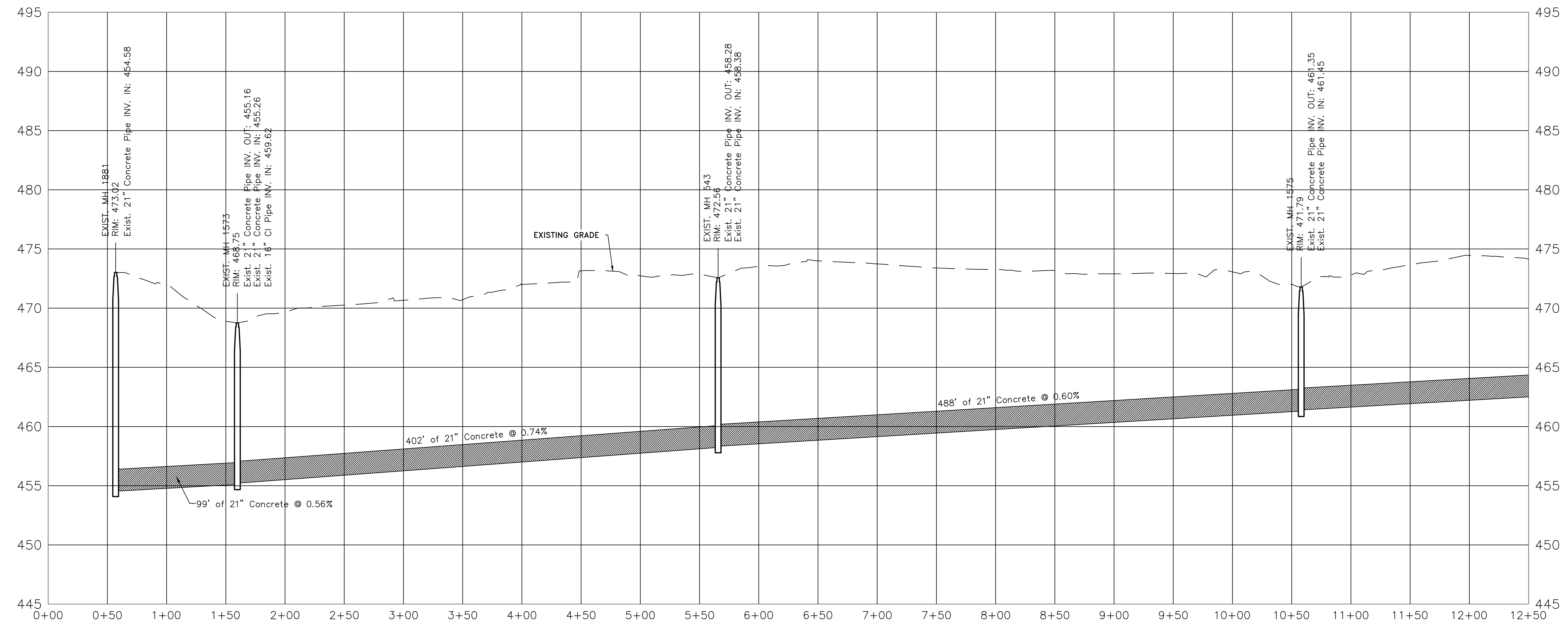
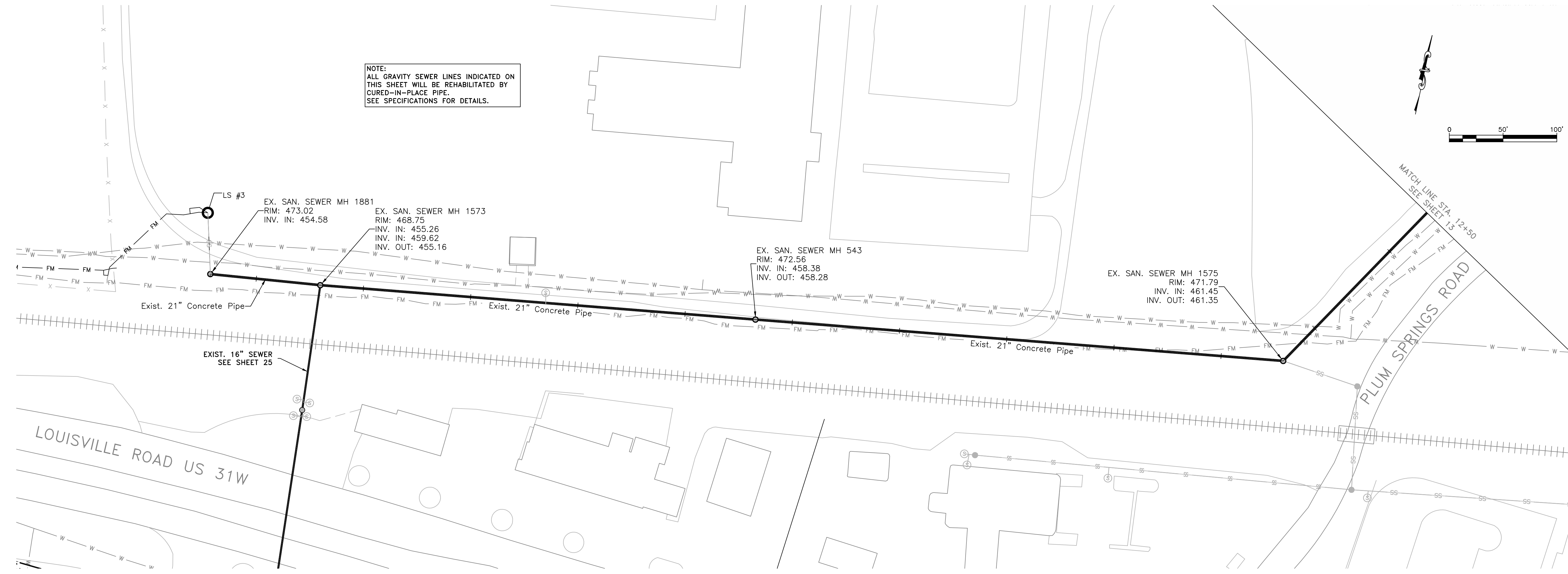
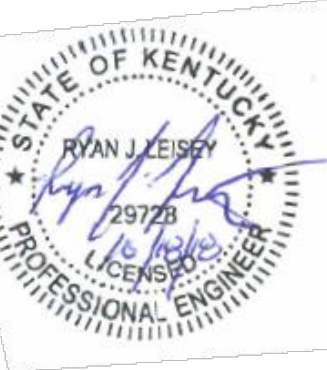

SCALE: NTS
DATE: 8/5/16
PROJECT #: 300873
DESIGNED: RUL
DRAWN: KDH
CHECKED: JNL

REVISIONS:

NO.: DATE:

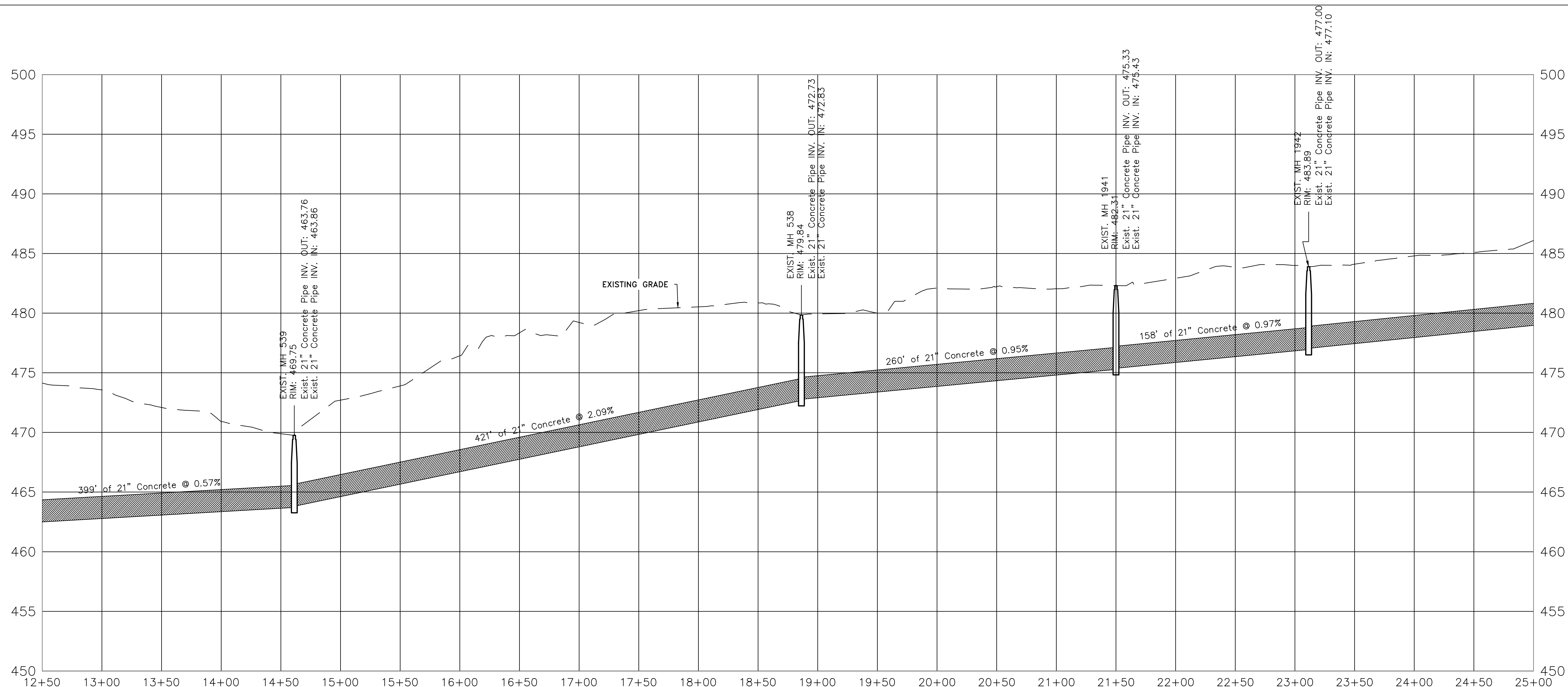
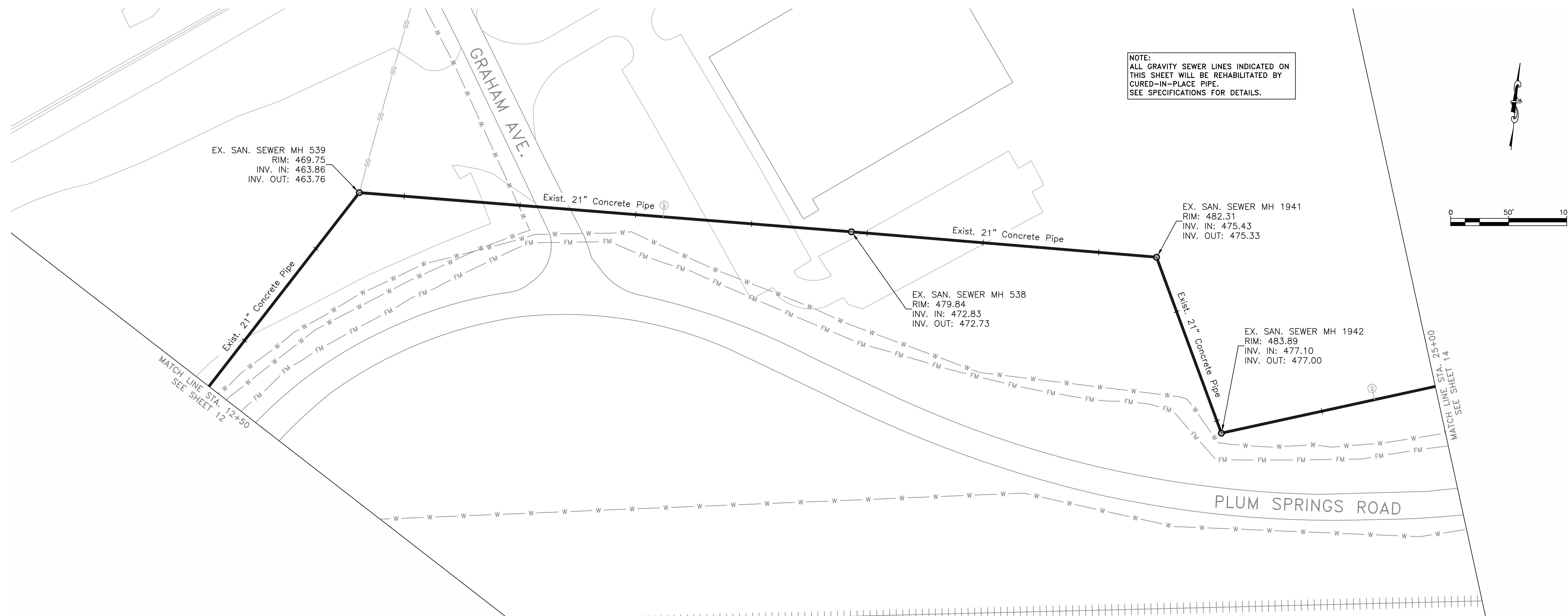
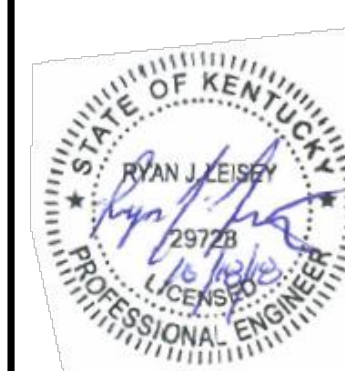

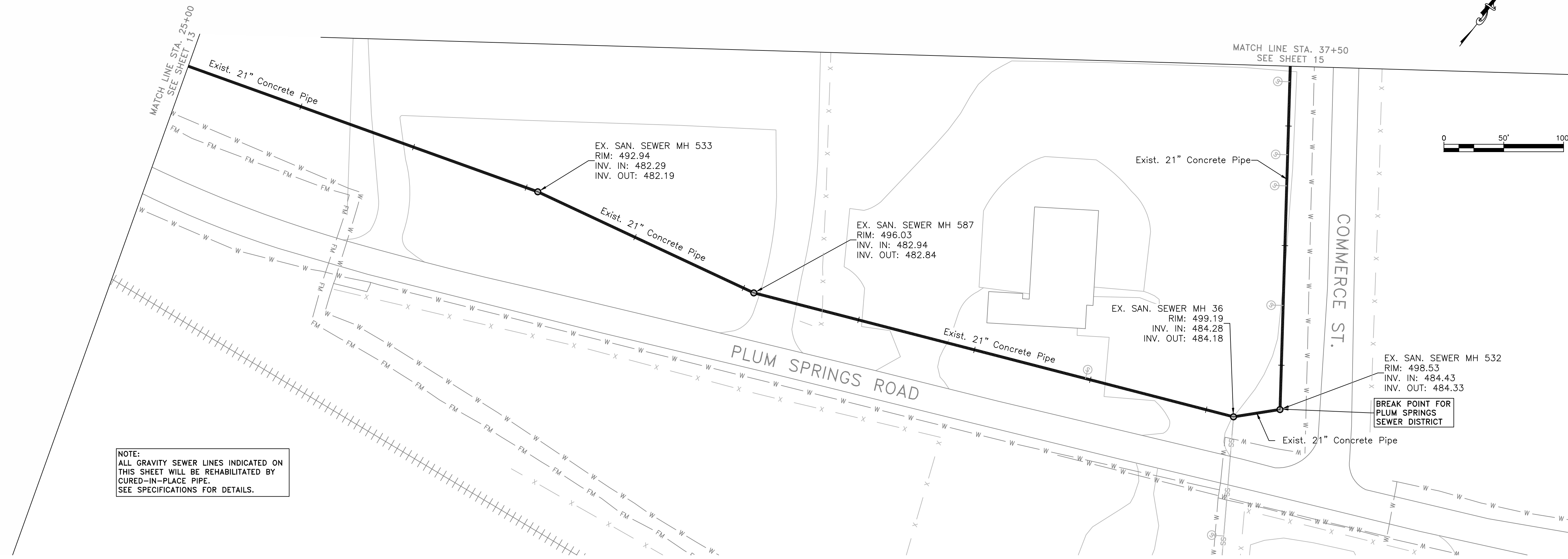

NOTE:
ALL GRAVITY SEWER LINES INDICATED ON THIS SHEET WILL BE REHABILITATED BY CURED-IN-PLACE PIPE. SEE SPECIFICATIONS FOR DETAILS.

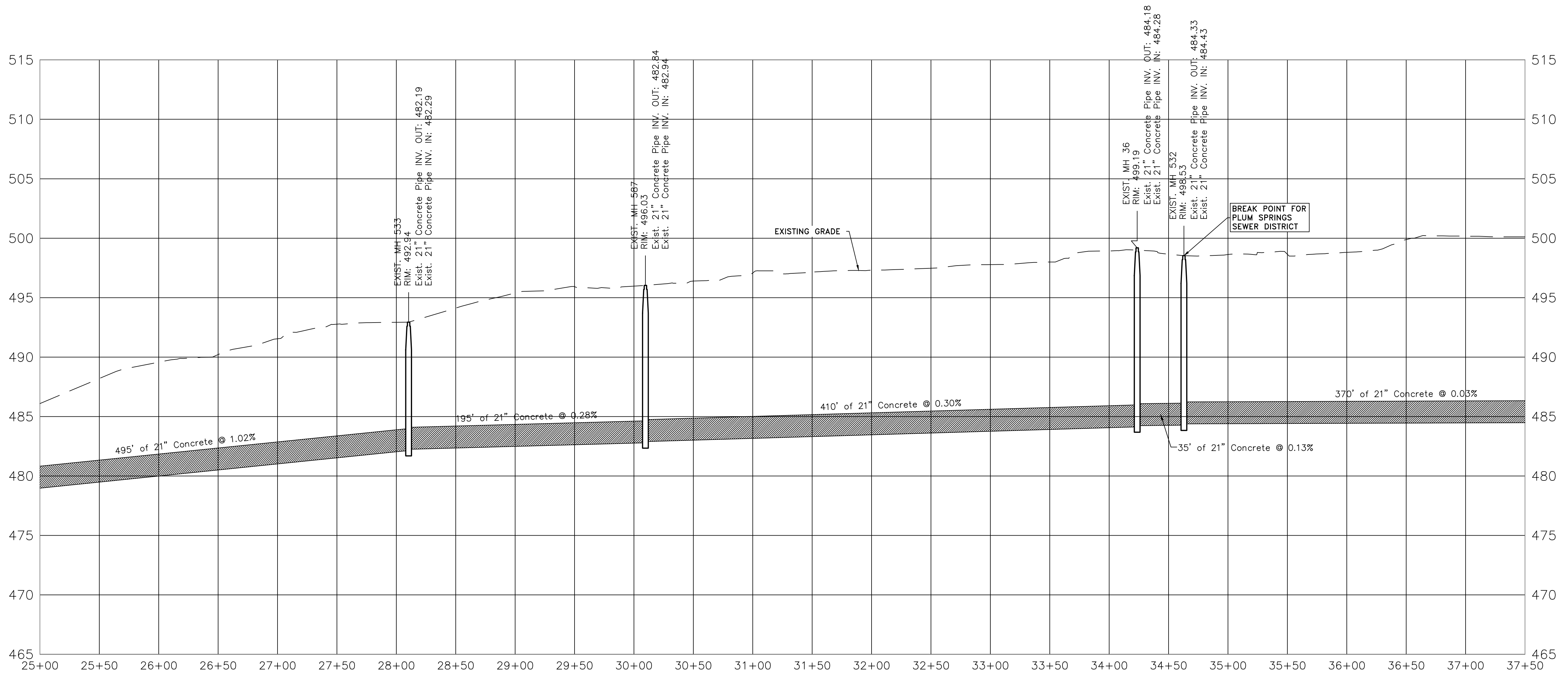
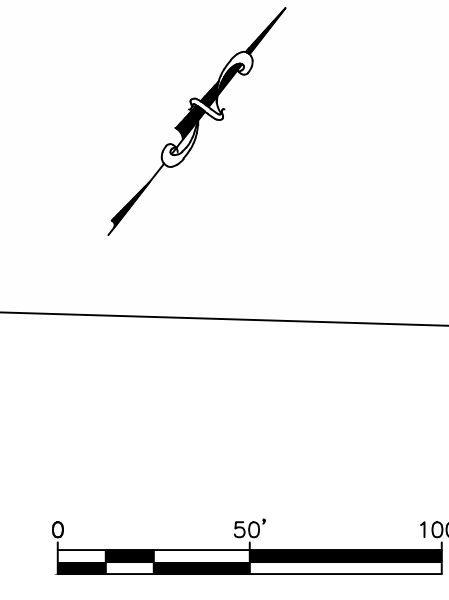

SCALE: NTS
DATE: 10/18/18
PROJECT #: 300873
DESIGNED: R.J.L.
DRAWN: K.D.H.
CHECKED: J.N.L.

REVISIONS:

| NO. | DATE |
|-----|------|
| | |
| | |
| | |
| | |



SCALE: NTS

DATE: 10/18/18

PROJECT #: 300873

DESIGNED: R.J.L.

DRAWN: K.D.H.

CHECKED: J.N.L.

REVISIONS:

| NO. | DATE |
|-----|------|
| | |
| | |
| | |
| | |
| | |
| | |
| | |
| | |
| | |



NOTE:
ALL GRAVITY SEWER LINES INDICATED ON THIS SHEET WILL BE REHABILITATED BY CURED-IN-PLACE PIPE. SEE SPECIFICATIONS FOR DETAILS.

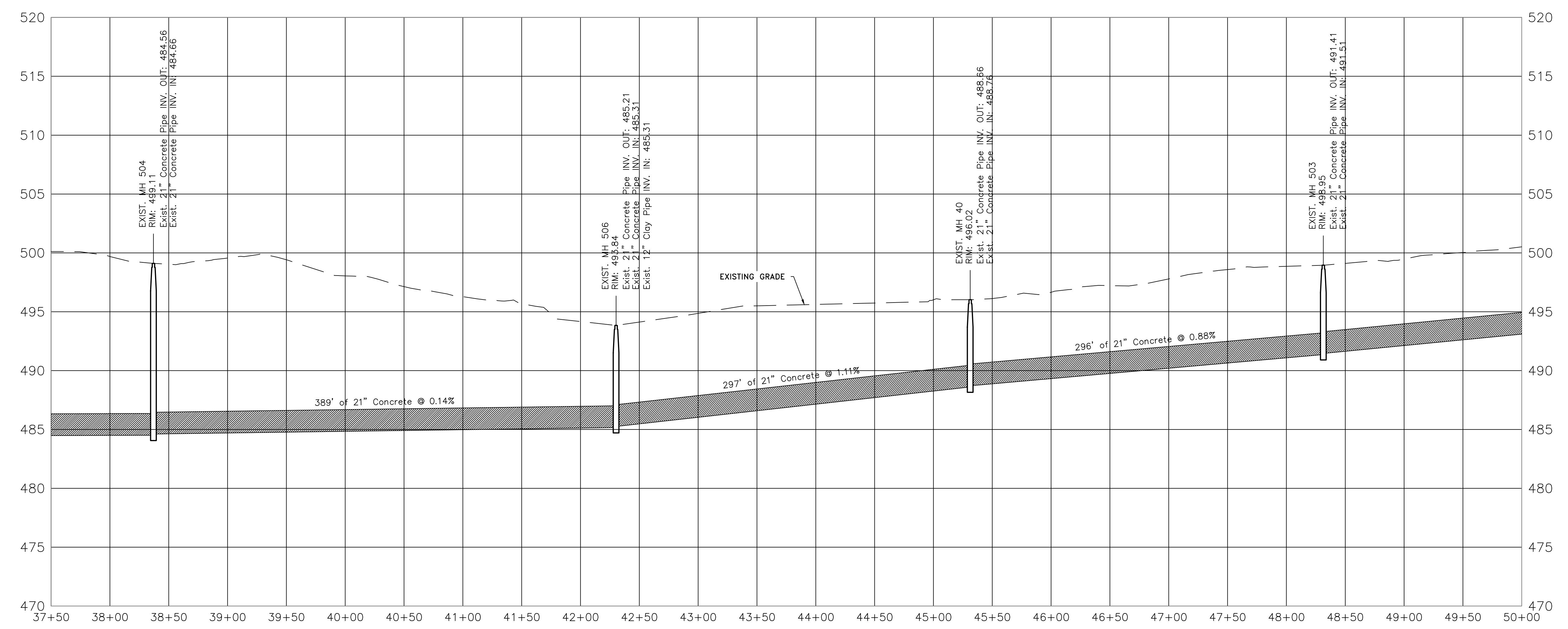
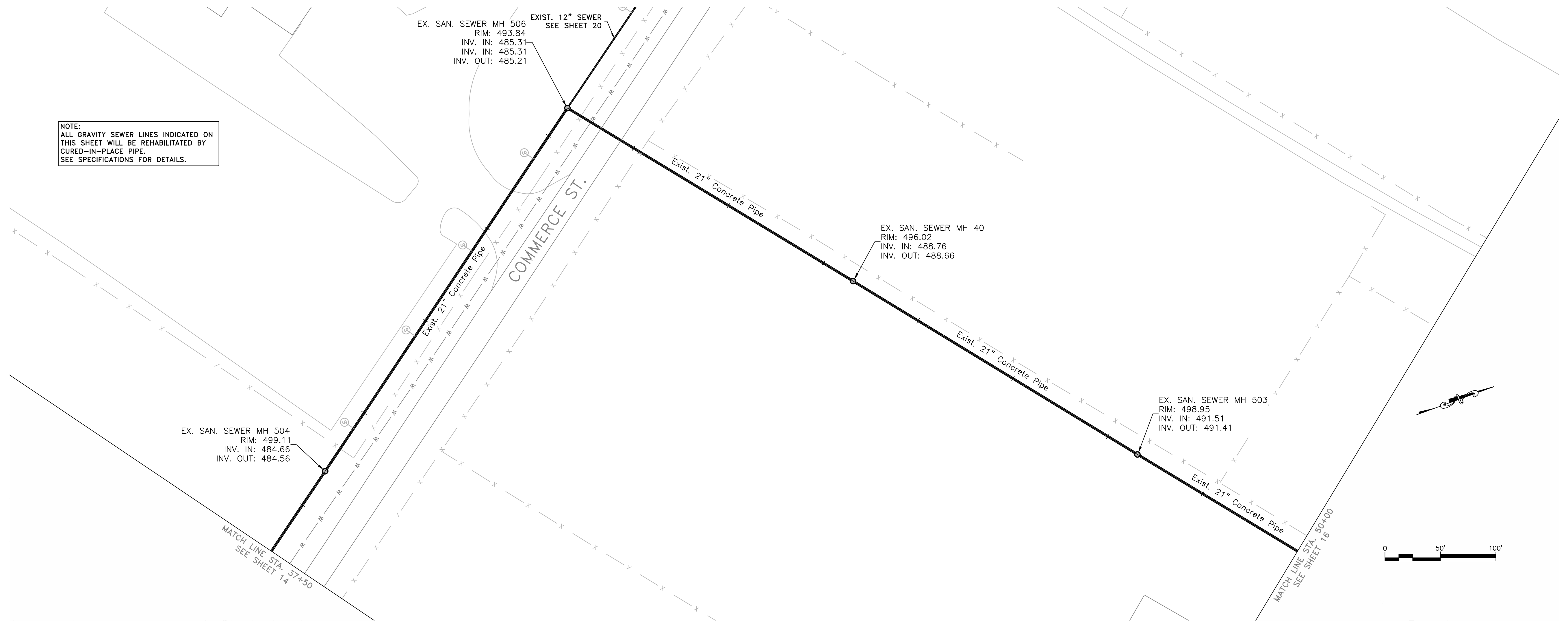

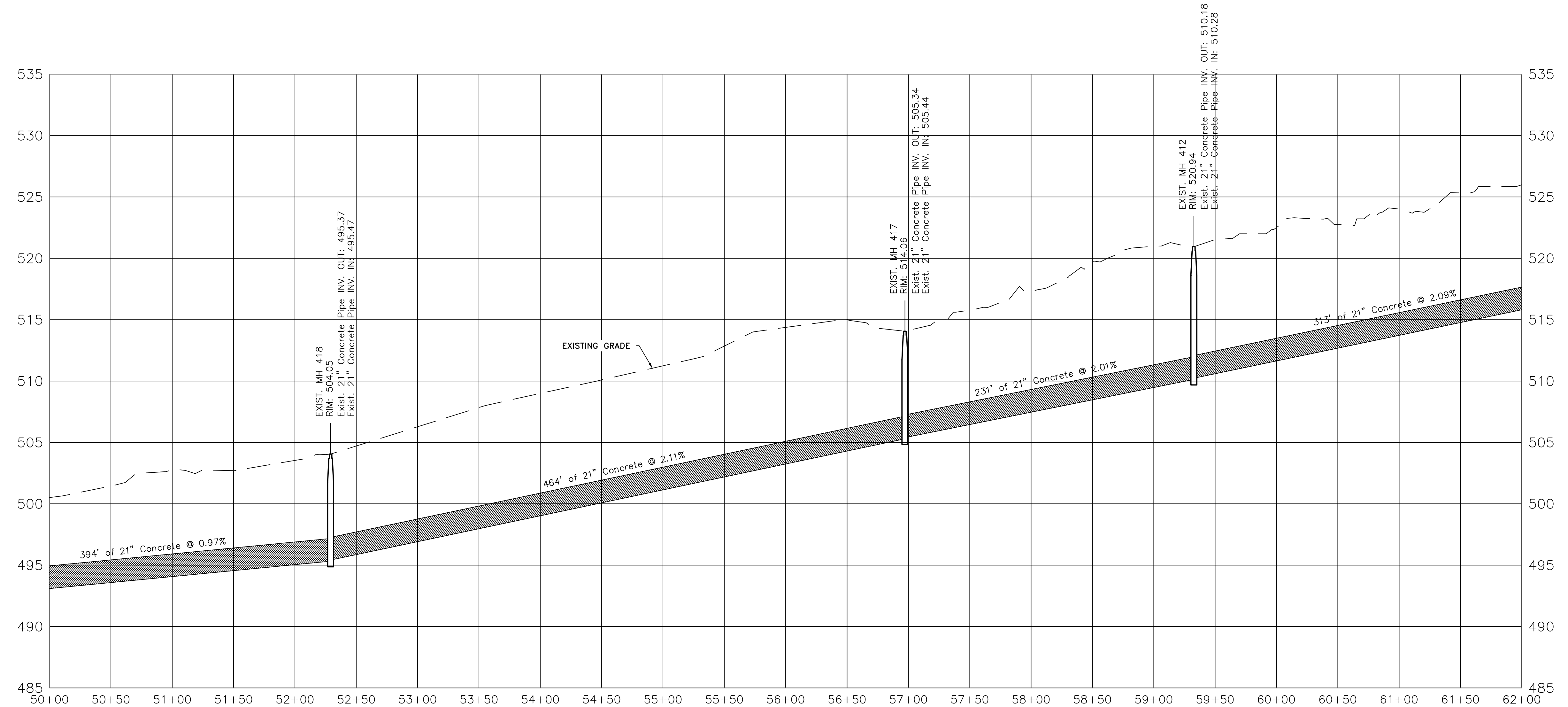
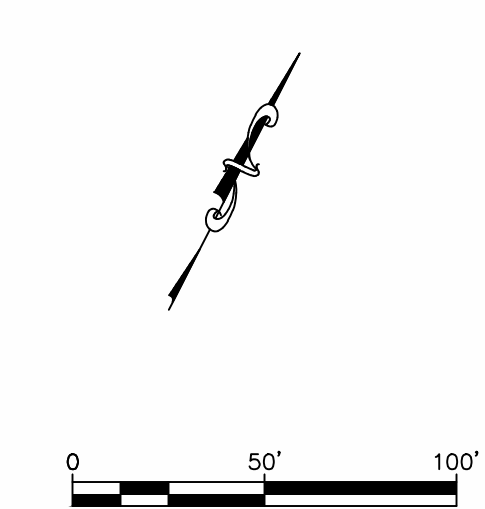
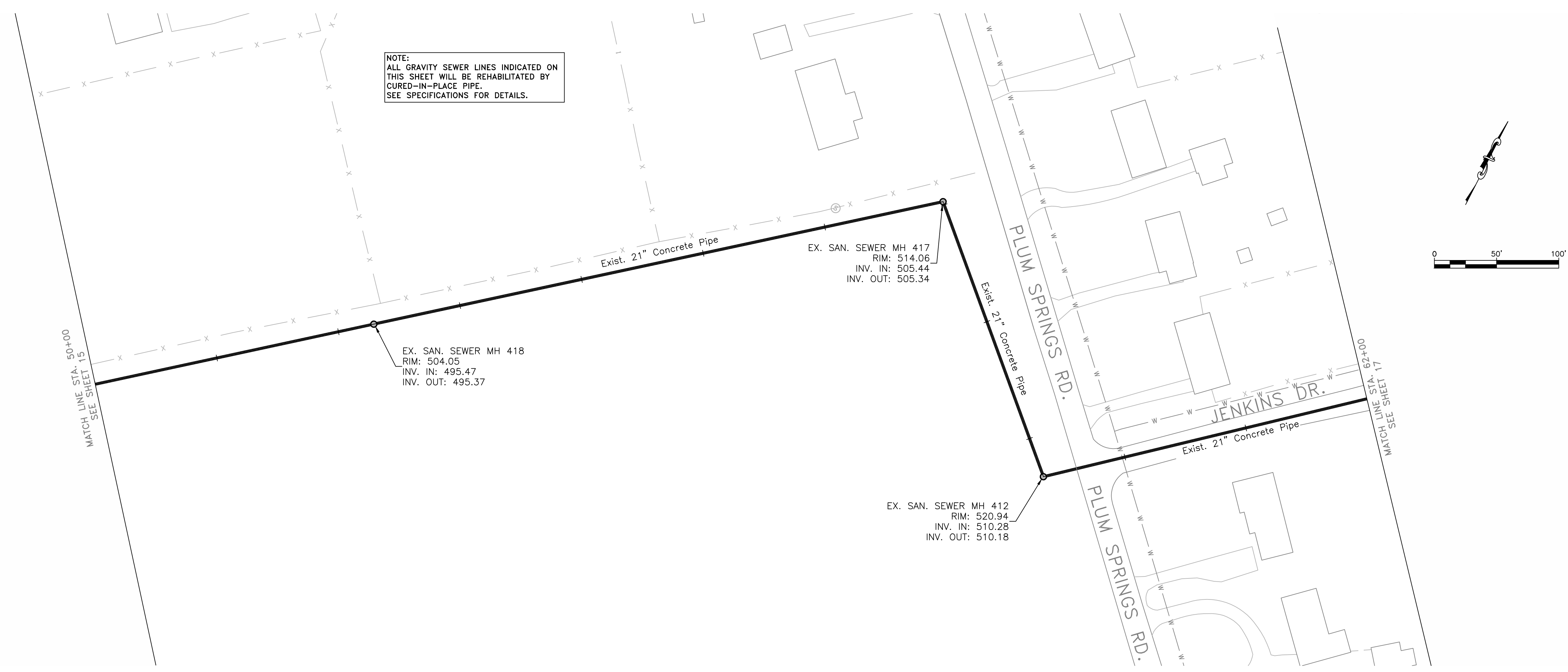

SCALE: NTS

DATE: 10/18/18

PROJECT #: 300873

DESIGNED: R.J.L.

DRAWN: K.D.H.

CHECKED: J.N.L.

REVISIONS:

| NO. | DATE |
|-----|------|
| | |
| | |
| | |
| | |
| | |
| | |
| | |
| | |
| | |
| | |



SCALE: NTS
DATE: 10/18/18
PROJECT #: 300873
DESIGNED: R.JL
DRAWN: KDH
CHECKED: JNL

REVISIONS:

NO. DATE:

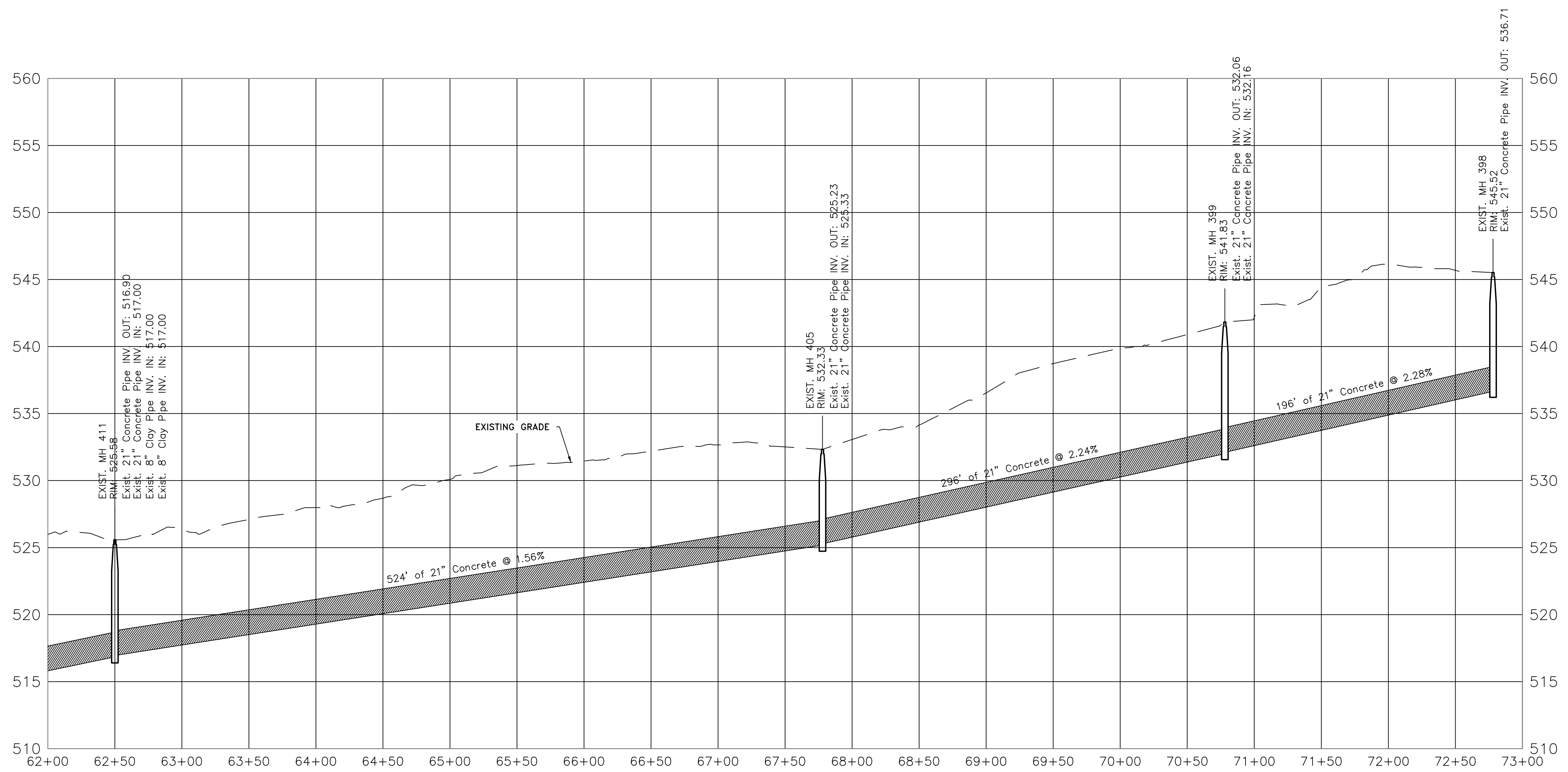
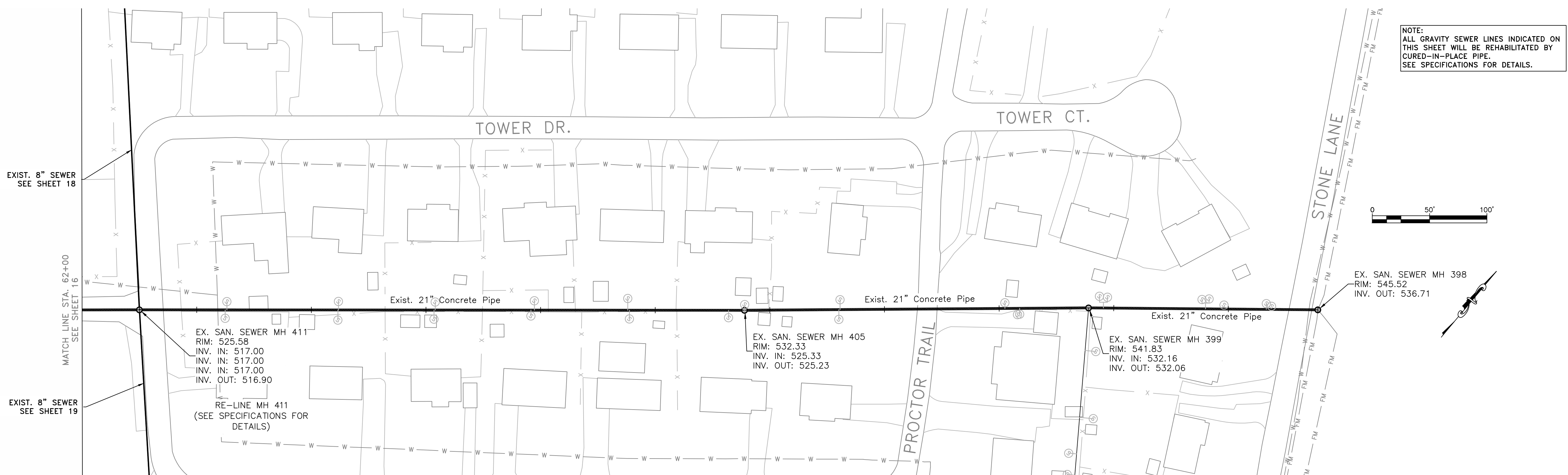

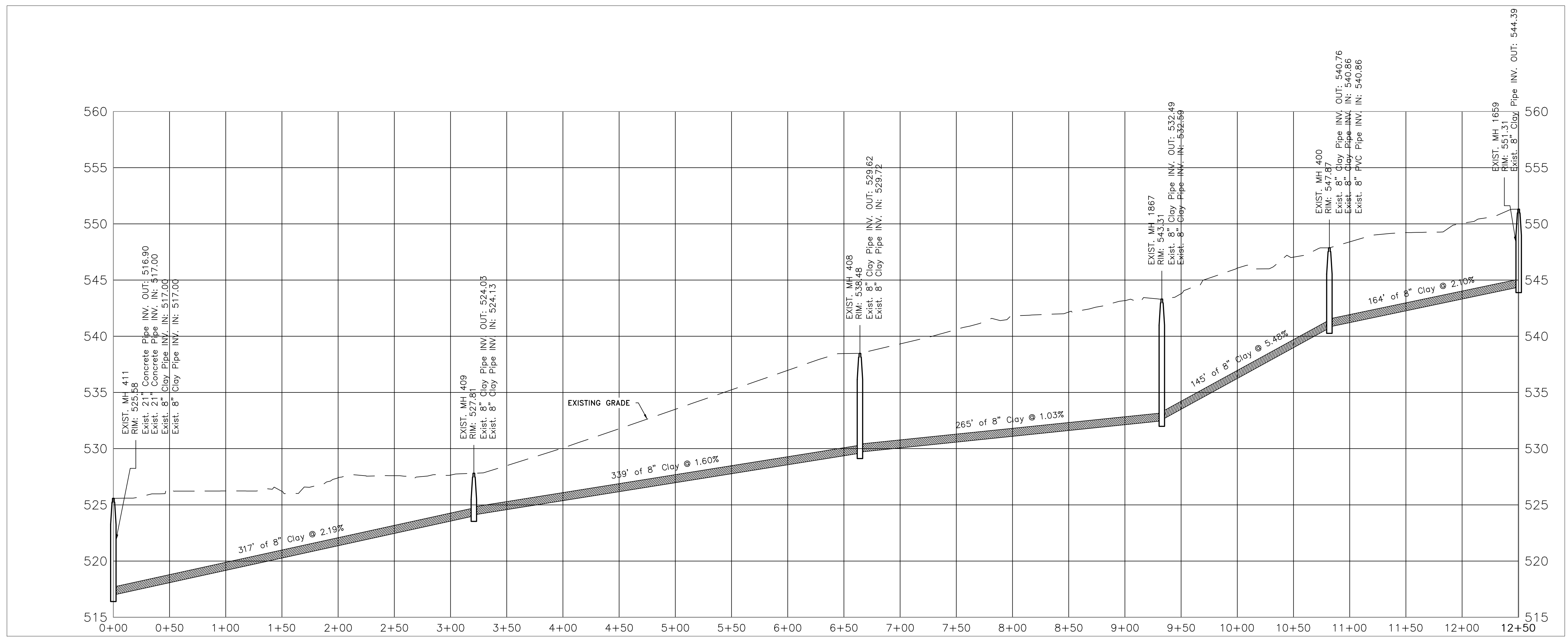
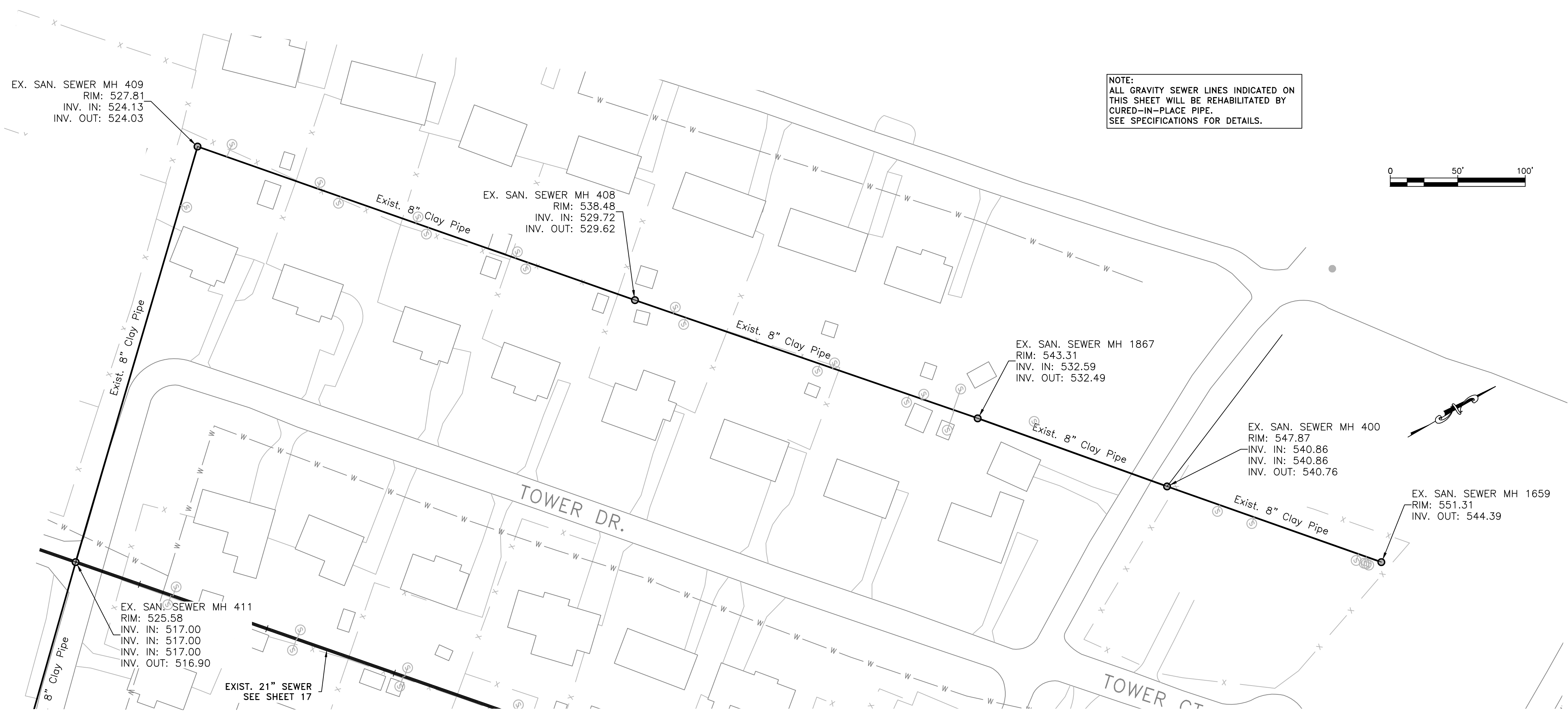

SCALE: NTS

DATE: 10/18/18

PROJECT #: 300873

DESIGNED: R.J.L.

DRAWN: K.D.H.

CHECKED: J.N.L.

REVISIONS:

| NO. | DATE: |
|-----|-------|
| | |
| | |
| | |
| | |
| | |

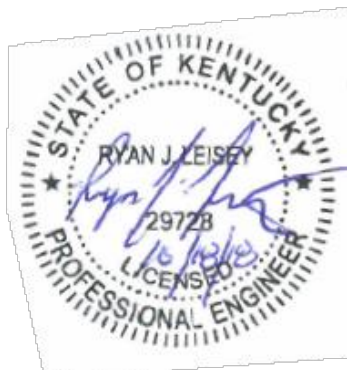



PLUM SPRINGS AREA SEWER REHABILITATION
PROJECT NUMBER 300873
SECTION 9, LINE 2 - STA. 0+00 TO END

SCALE: NTS
DATE: 10/18/18
PROJECT #: 300873
DESIGNED: R.J.L.
DRAWN: K.D.H.
CHECKED: J.N.L.

REVISIONS:

| NO.: | DATE: |
|------|-------|
| | |

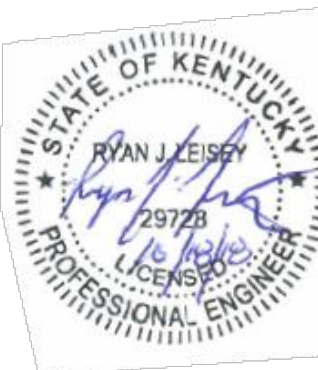

SHEET: 19 OF 33

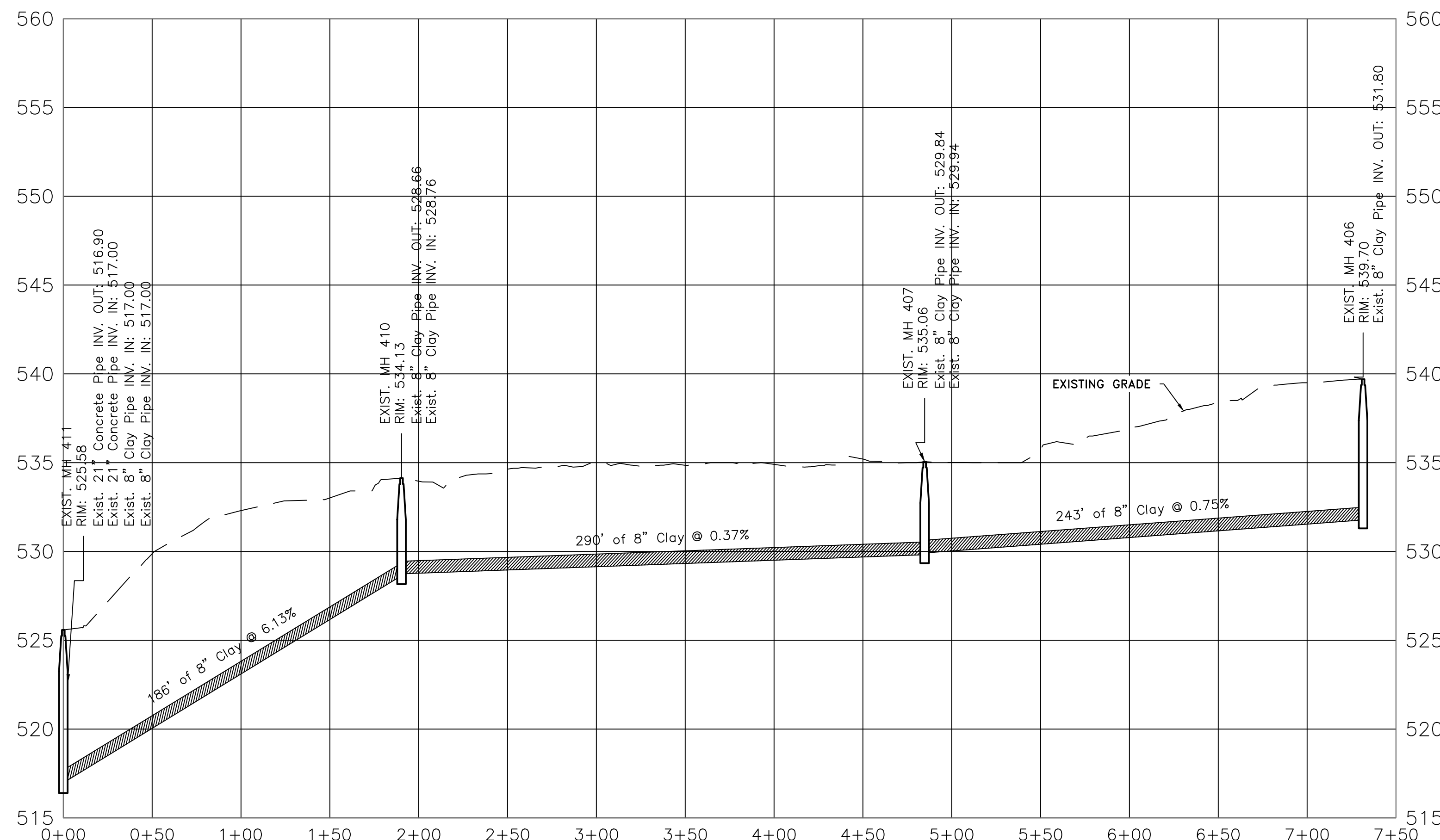
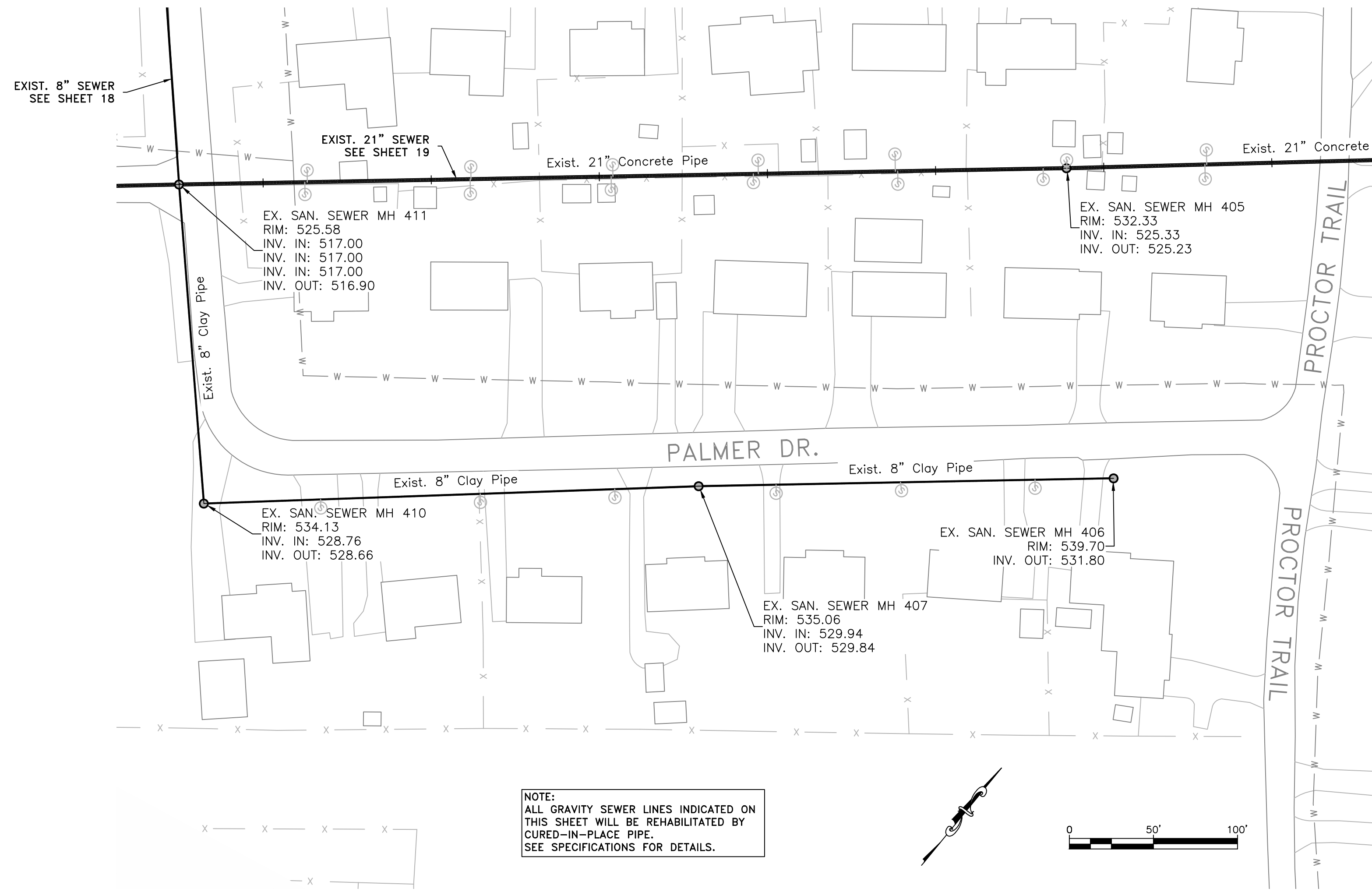

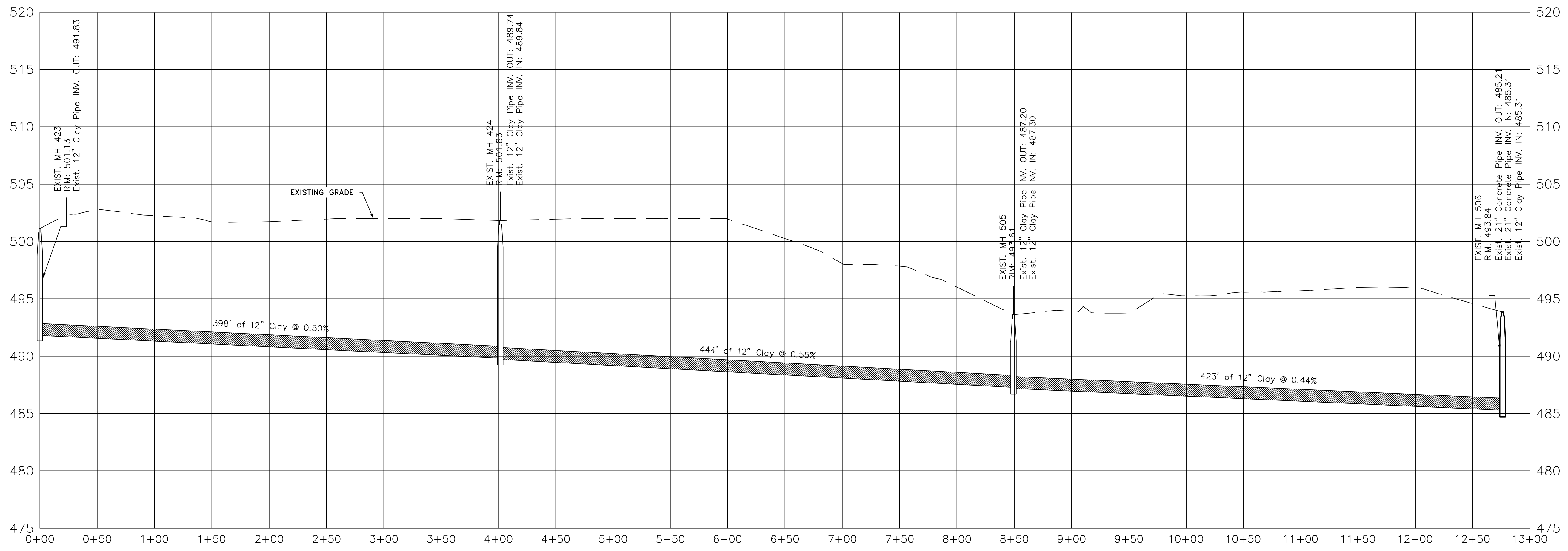
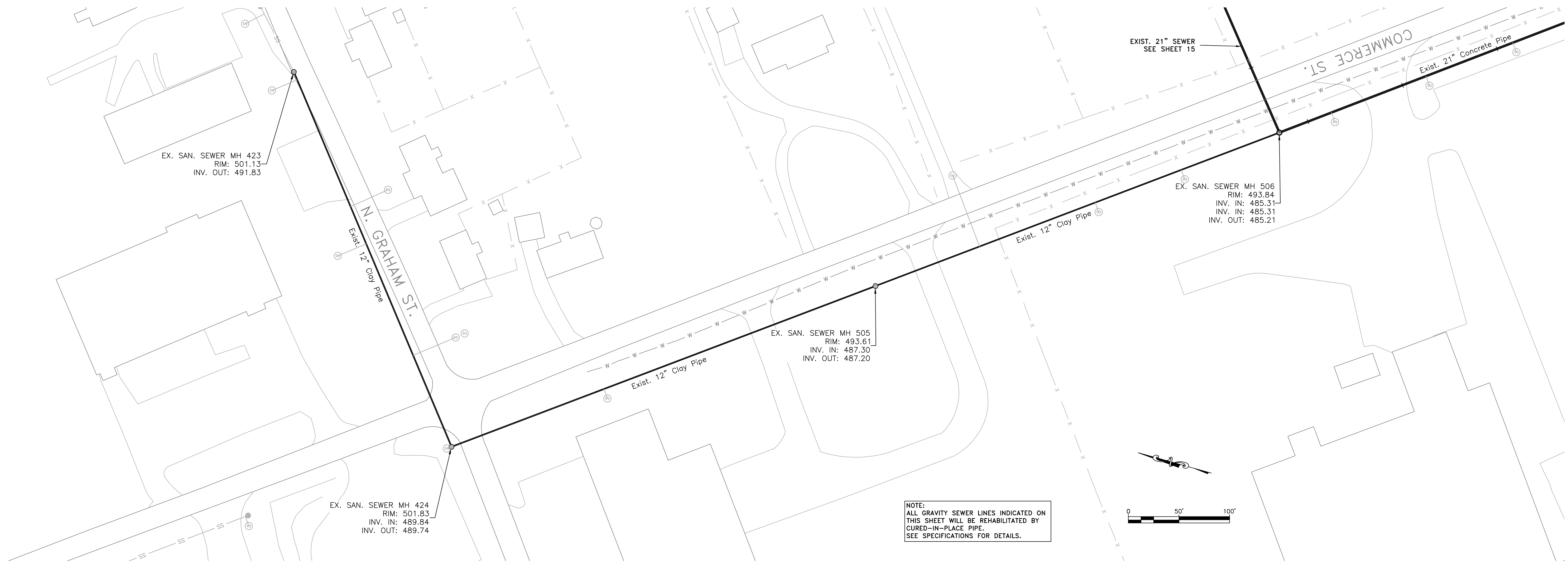

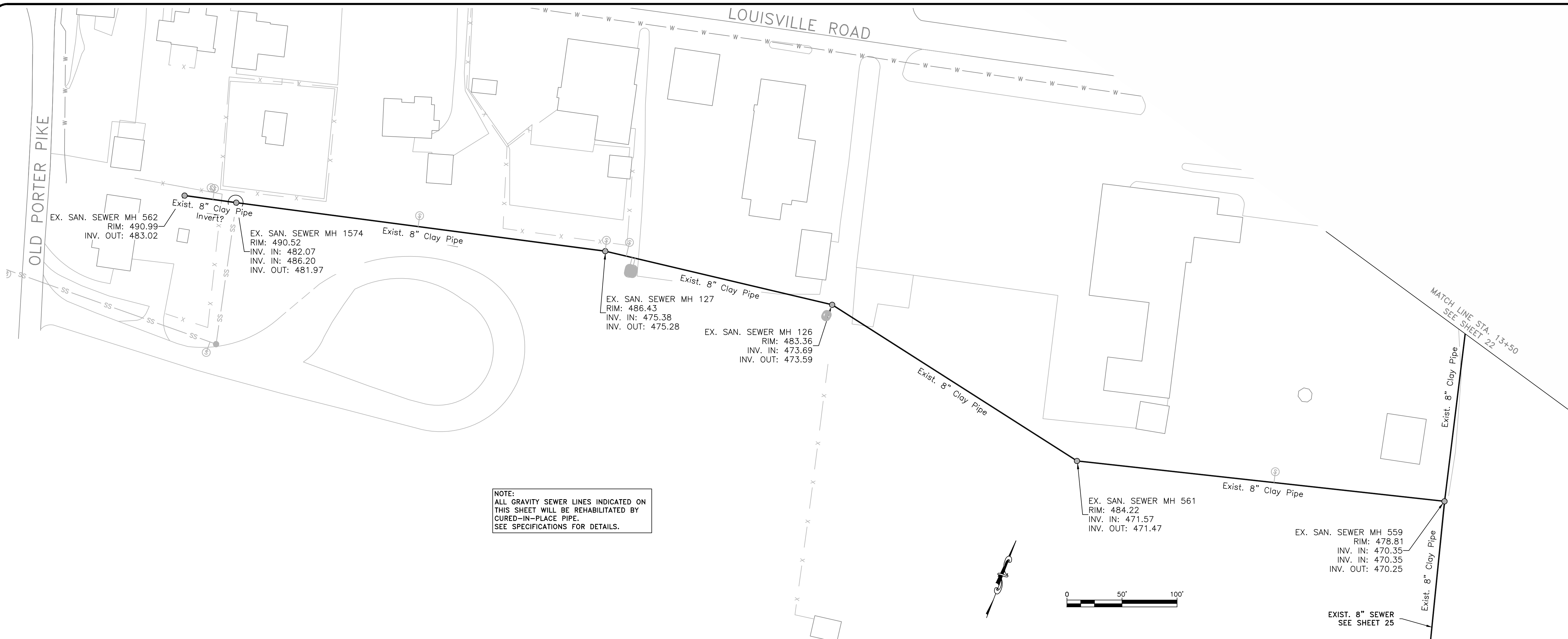

NOTE:
ALL GRAVITY SEWER LINES INDICATED ON
THIS SHEET WILL BE REHABILITATED BY
CURED-IN-PLACE PIPE.
SEE SPECIFICATIONS FOR DETAILS.

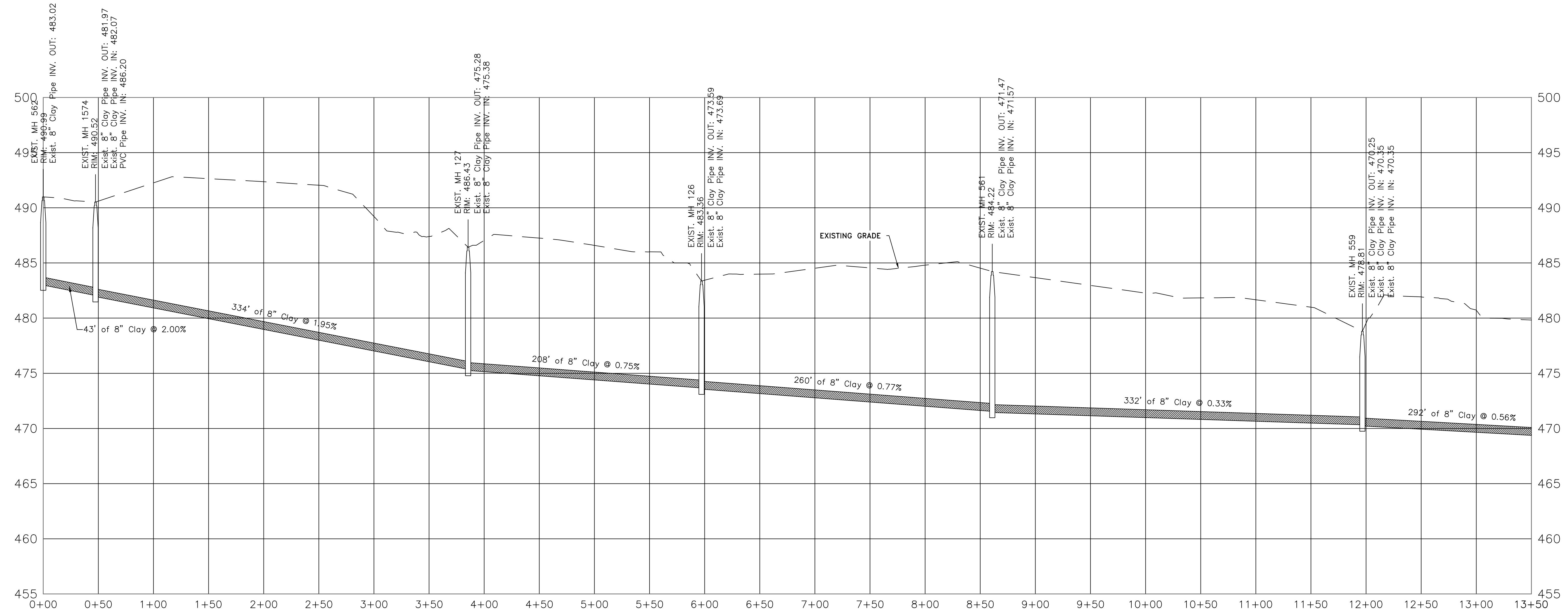

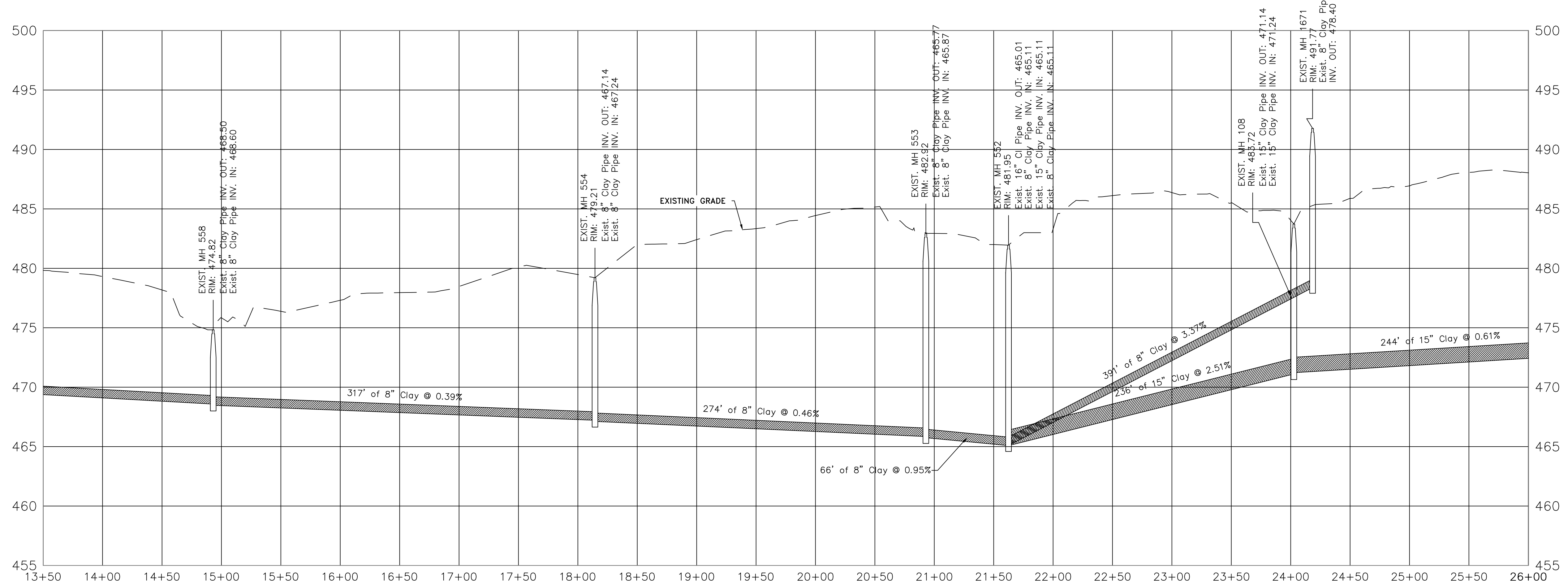
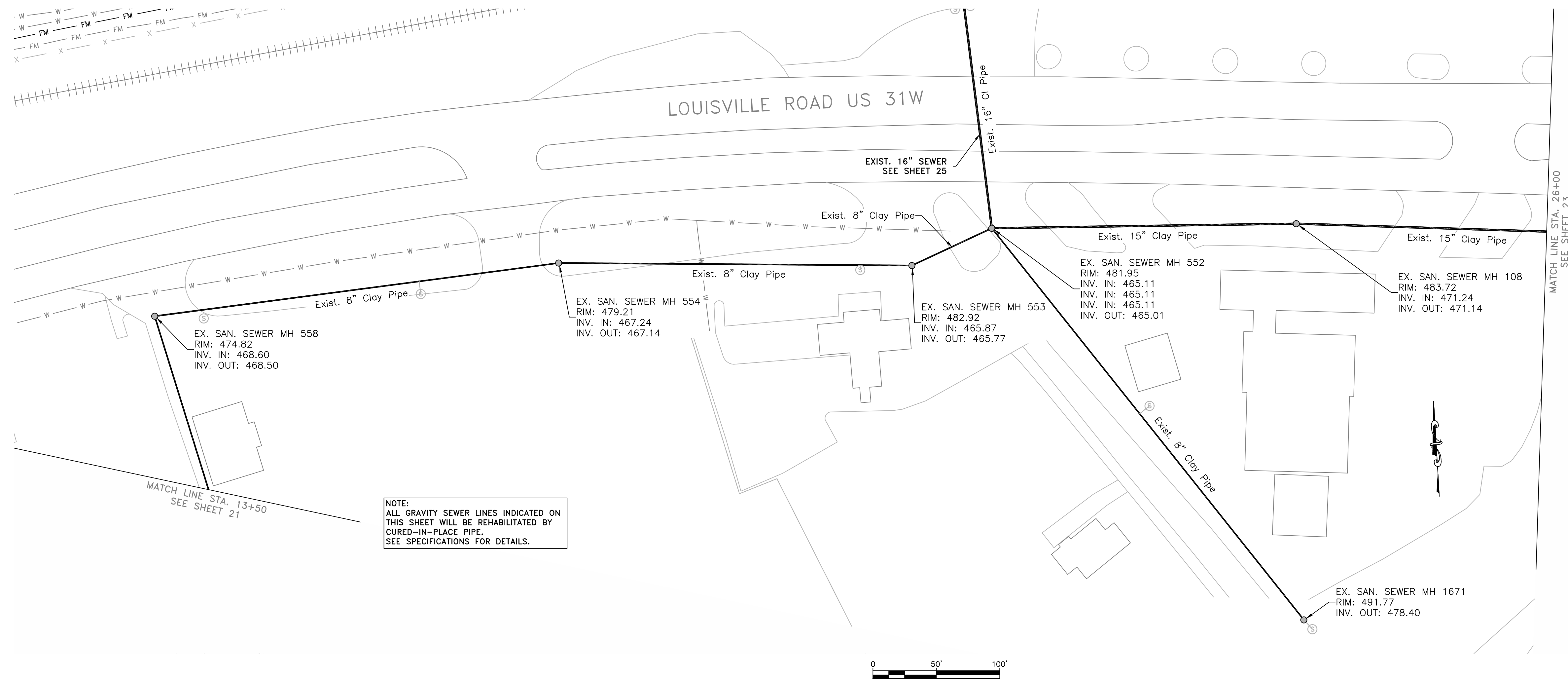

SCALE: NTS

DATE: 10/18/18

PROJECT #: 300873

DESIGNED: R/JL

DRAWN: K/DH

CHECKED: J/NL

REVISIONS:

| NO.: | DATE: |
|------|-------|
| | |
| | |
| | |
| | |
| | |
| | |
| | |
| | |
| | |



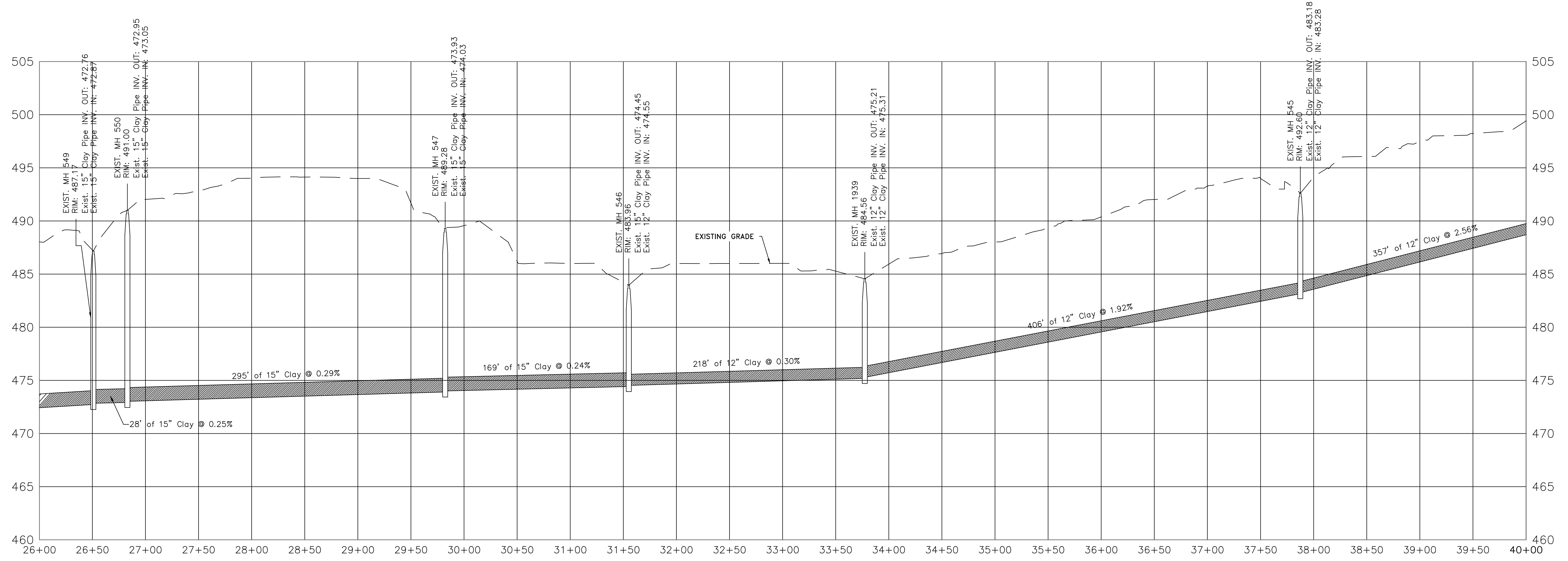
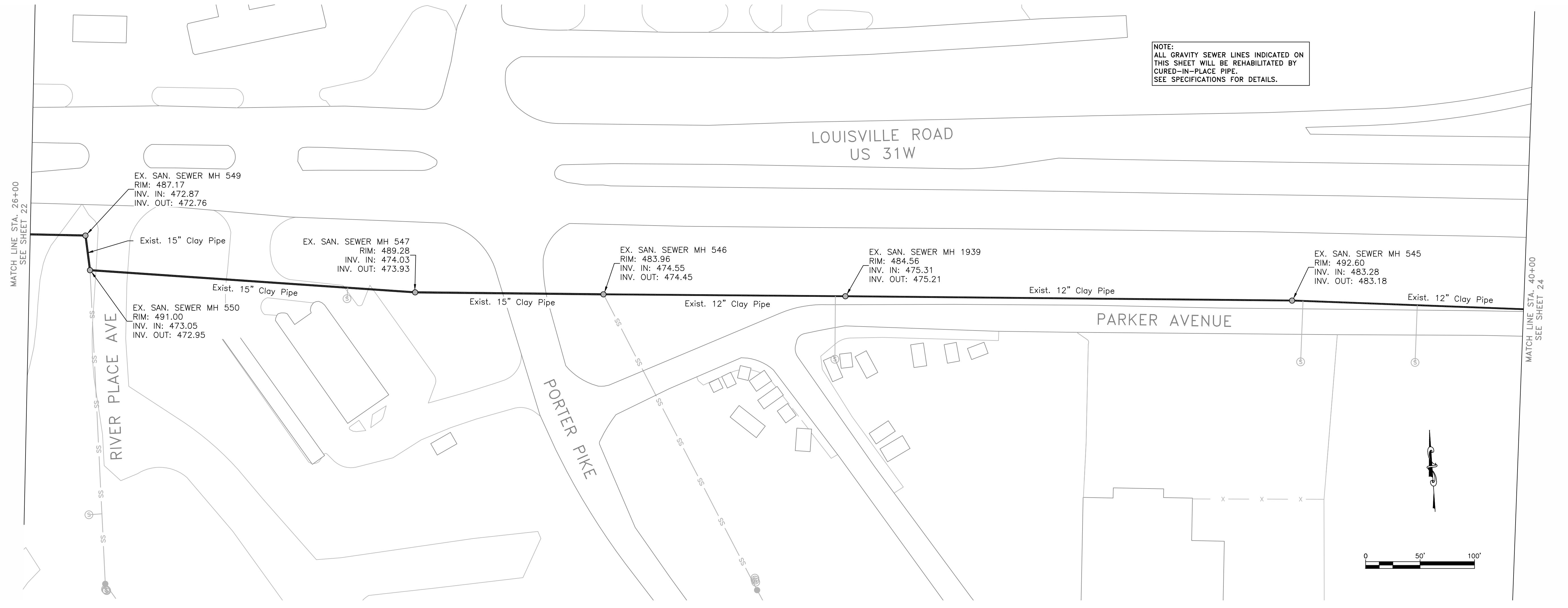

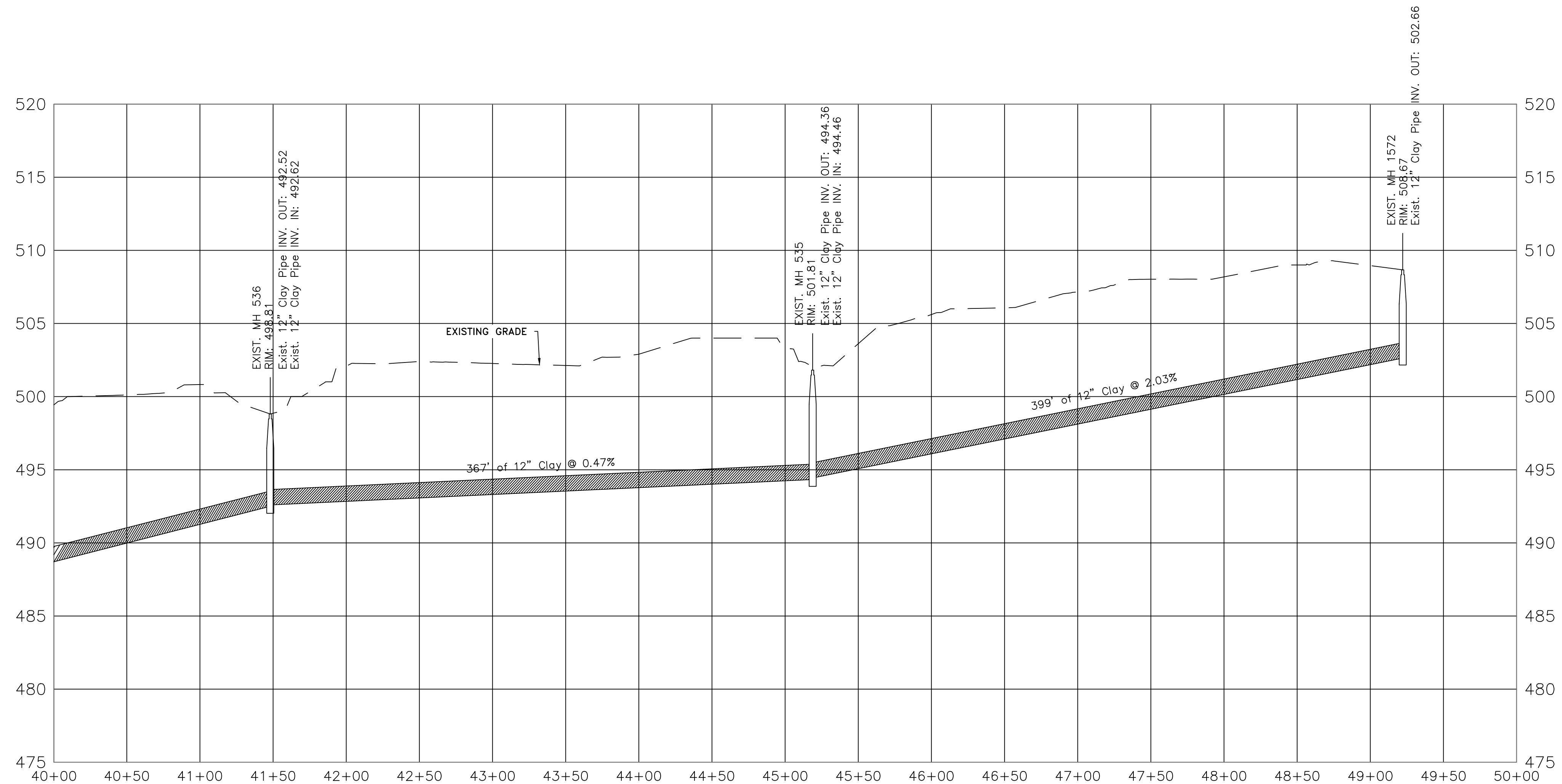
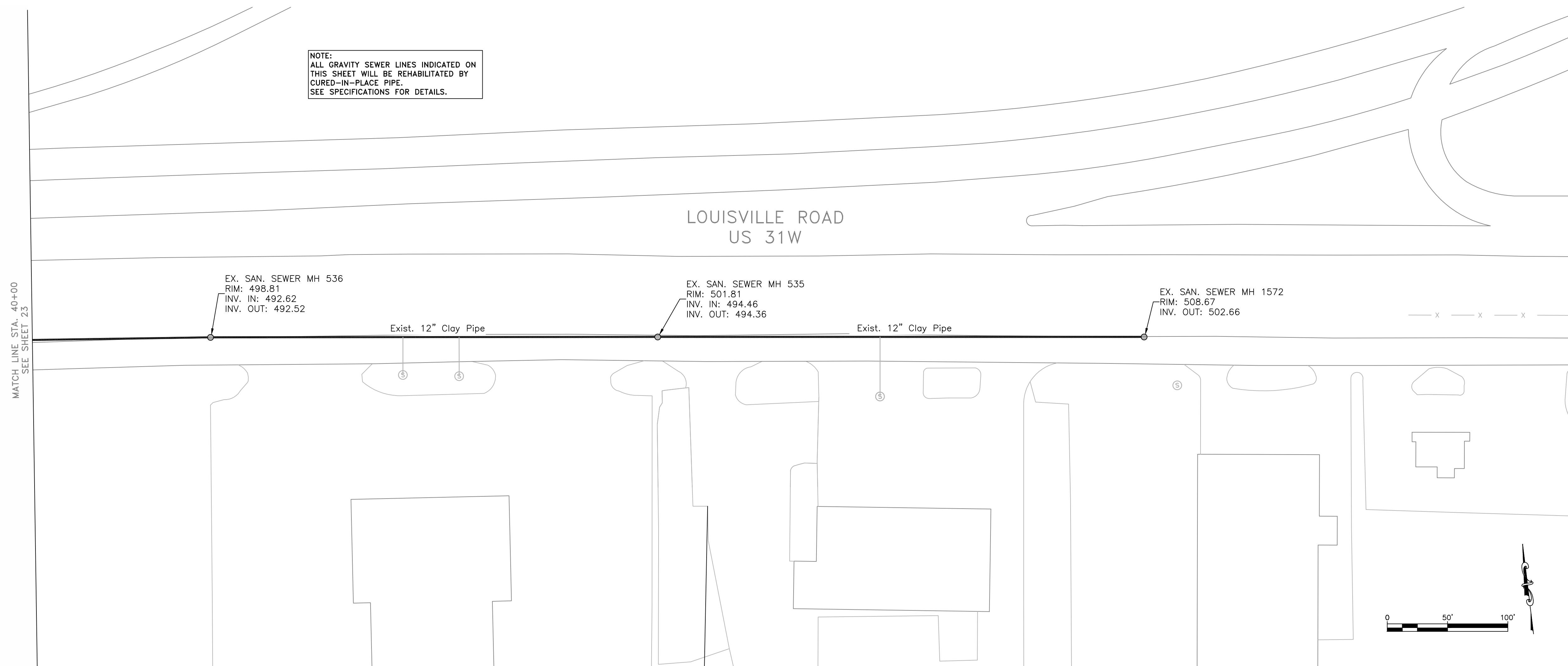

SCALE: NTS
DATE: 10/18/18
PROJECT #: 300873
DESIGNED: RJL
DRAWN: KDH
CHECKED: JNL

REVISIONS:

NO.: DATE:



SHEET:

NOTE:
ALL GRAVITY SEWER LINES INDICATED ON
THIS SHEET WILL BE REHABILITATED BY
CURED-IN-PLACE PIPE.
SEE SPECIFICATIONS FOR DETAILS.

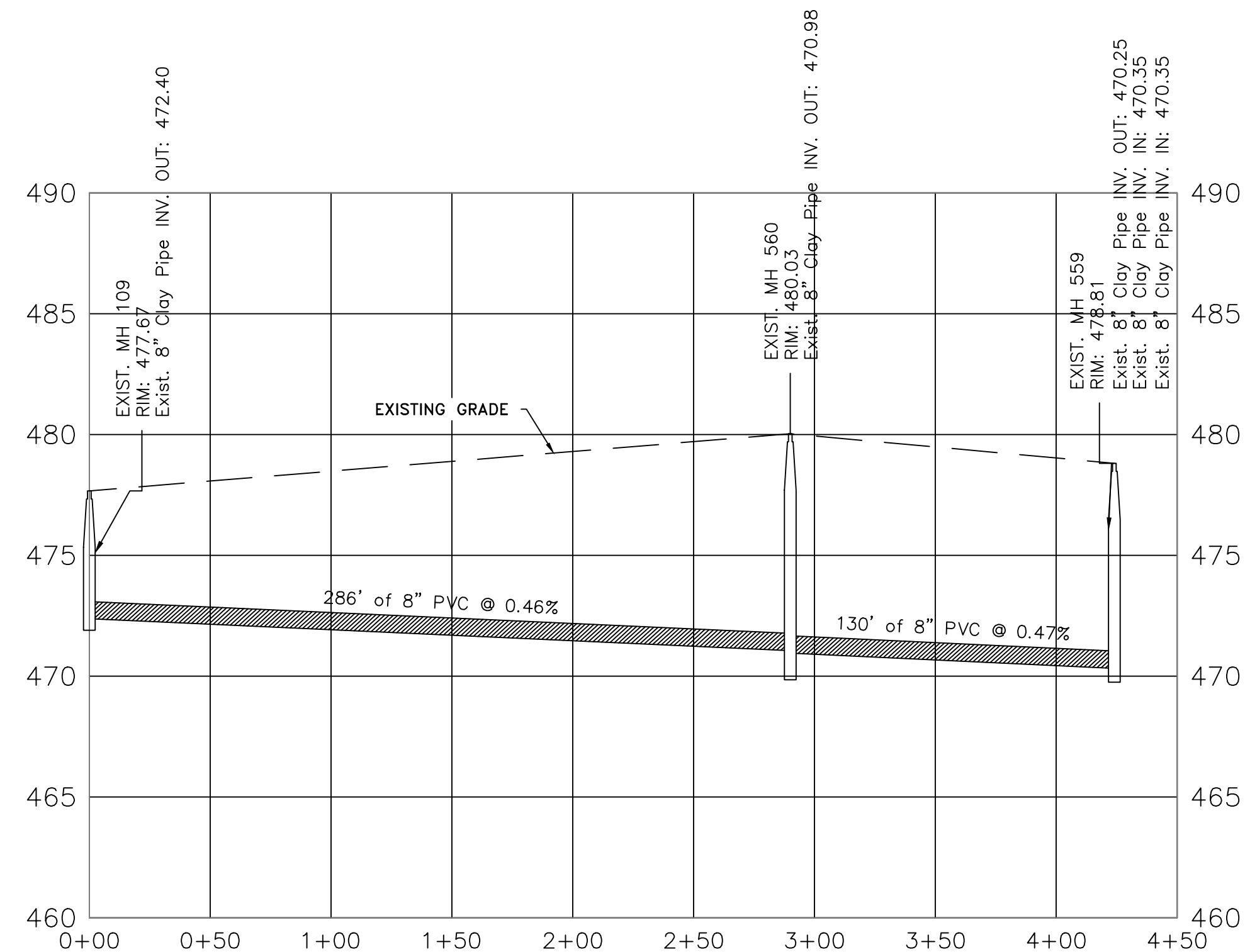
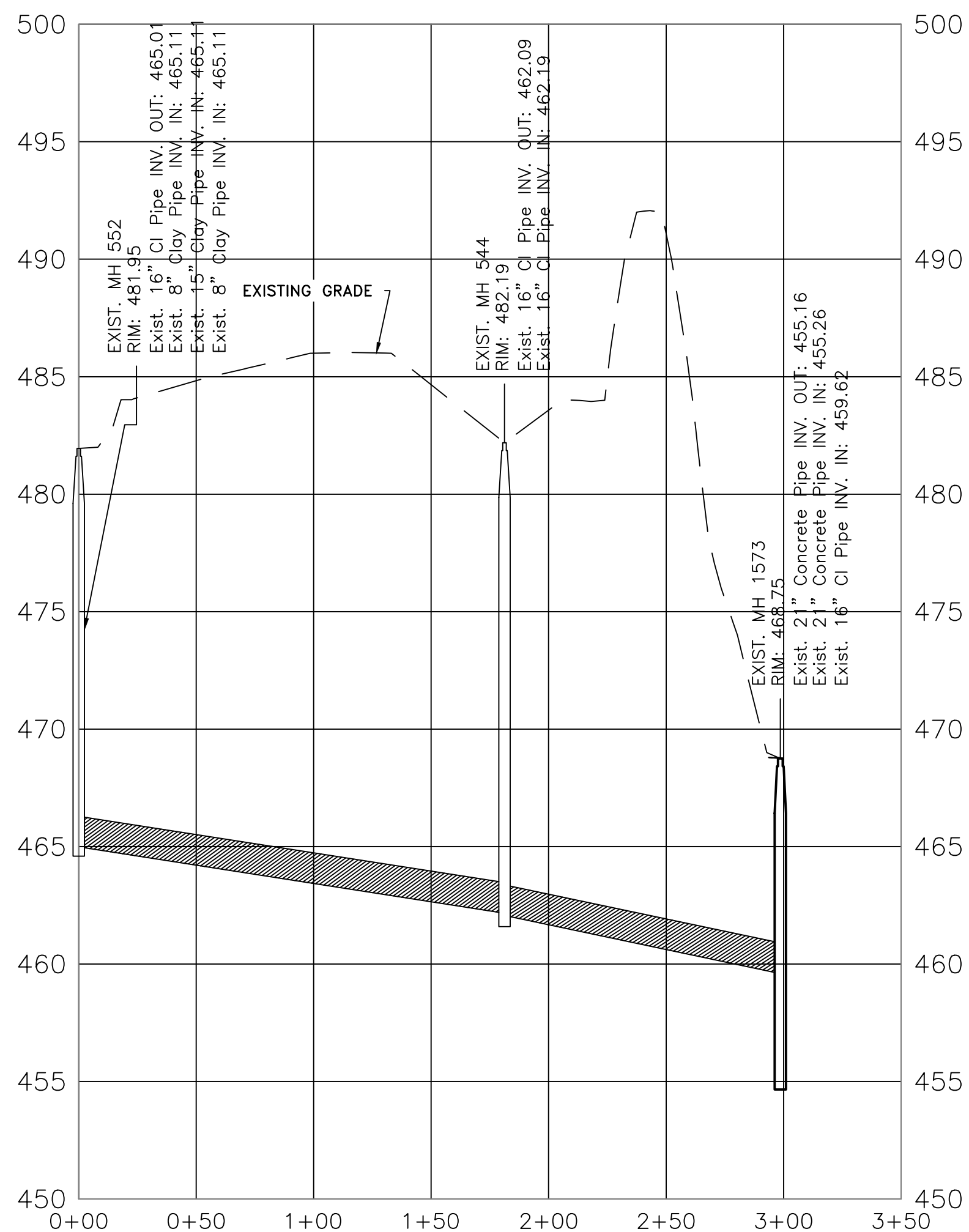
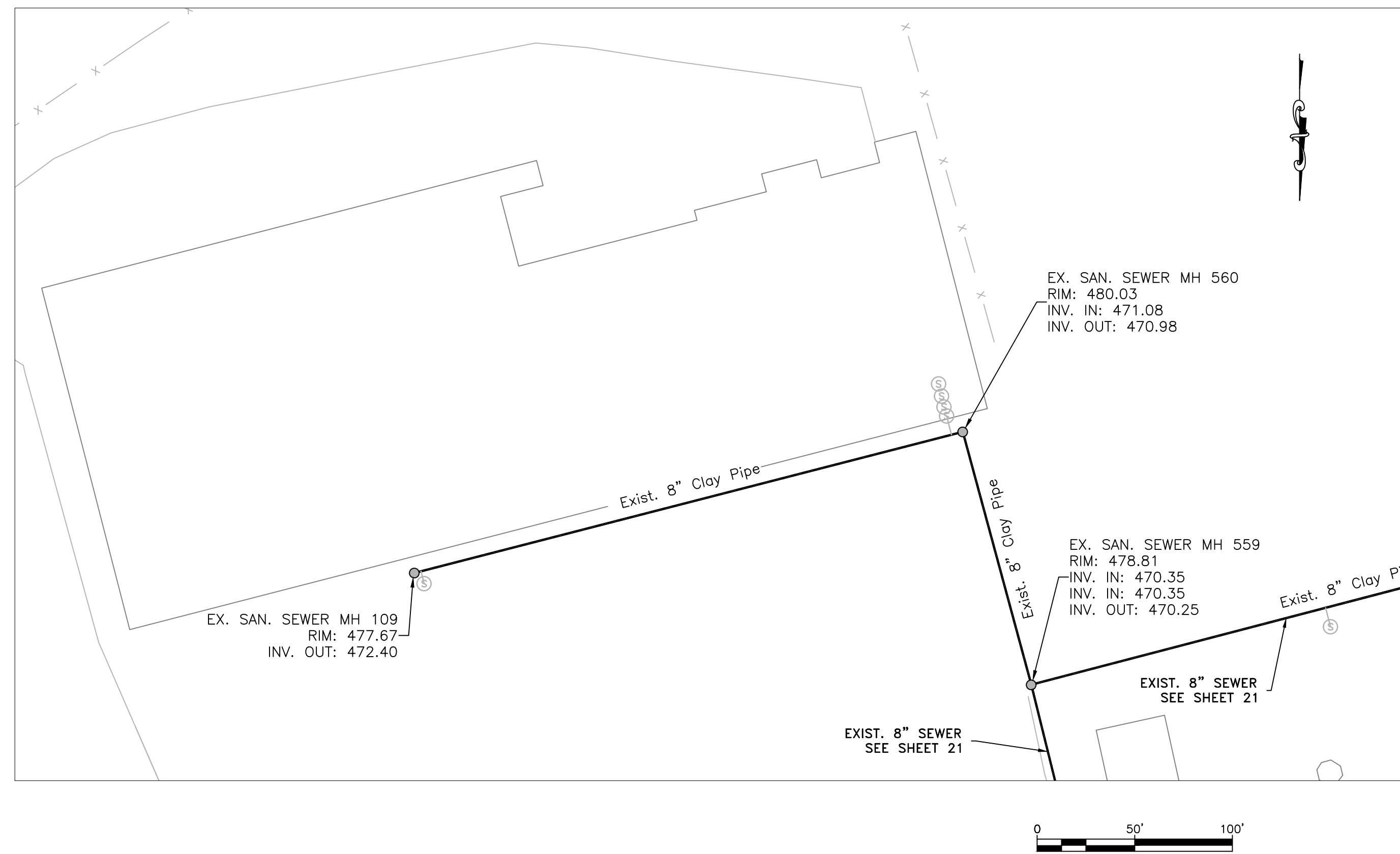
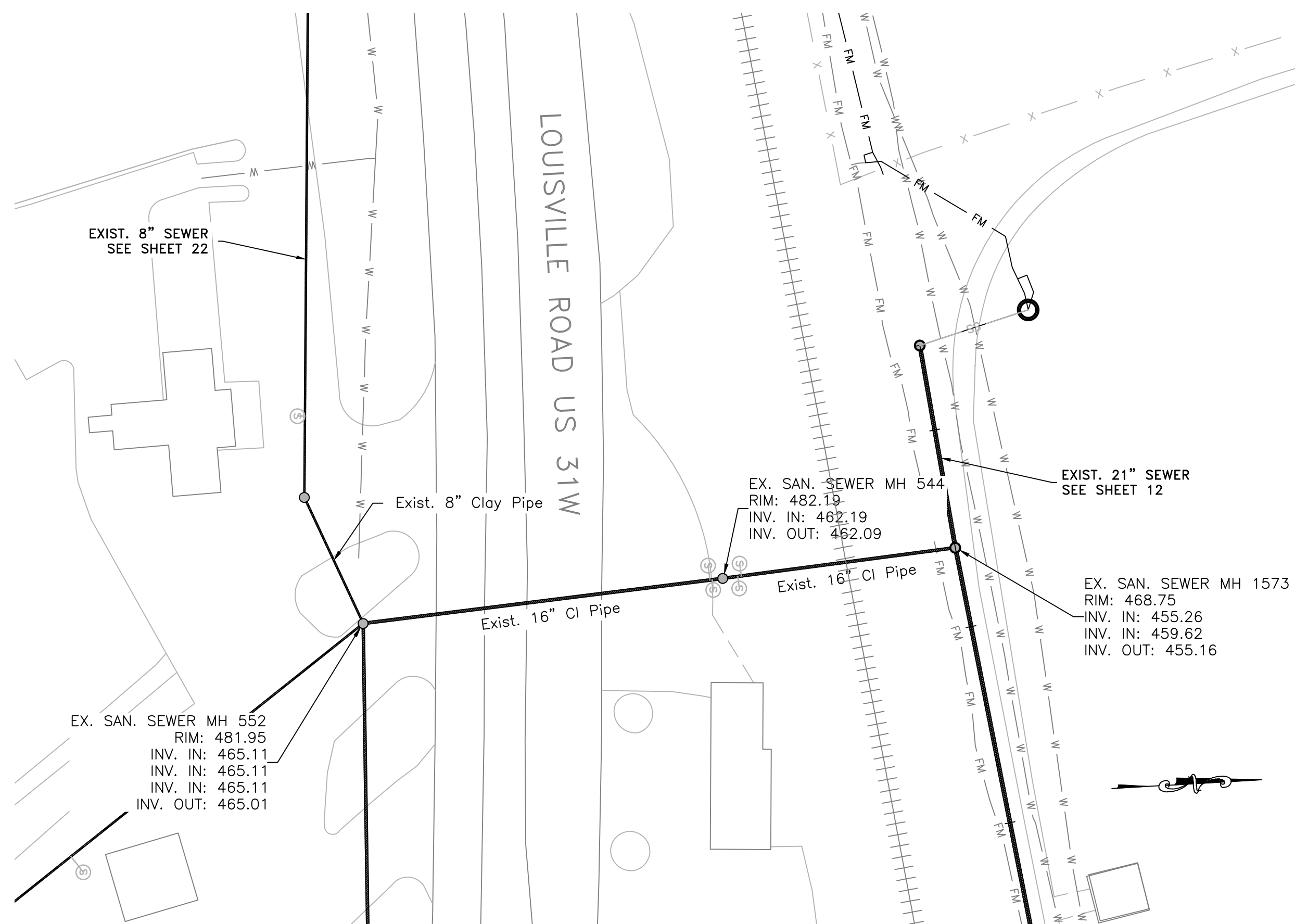



PLUM SPRINGS AREA SEWER REHABILITATION
PROJECT NUMBER 300873
SECTION 12 - STA. 0+00 TO 15+00

SCALE: NTS
DATE: 10/18/18
PROJECT #: 300873
DESIGNED: RJL
DRAWN: KDH
CHECKED: JNL

| REVISIONS: | |
|------------|-------|
| NO.: | DATE: |
| | |
| | |
| | |
| | |
| | |

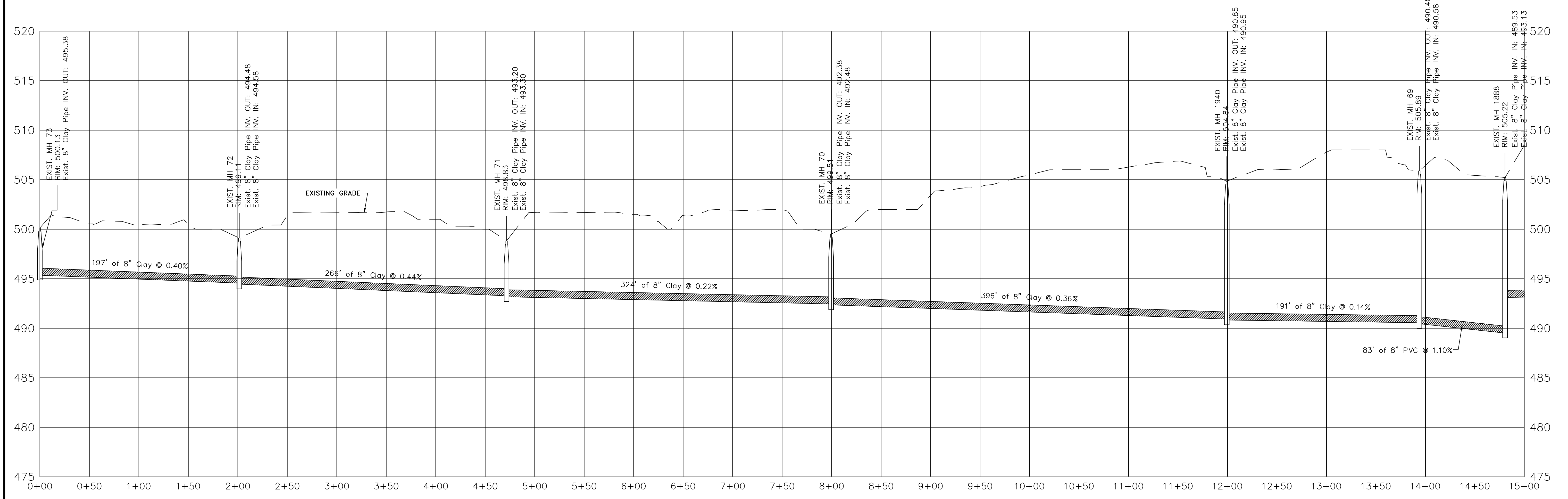
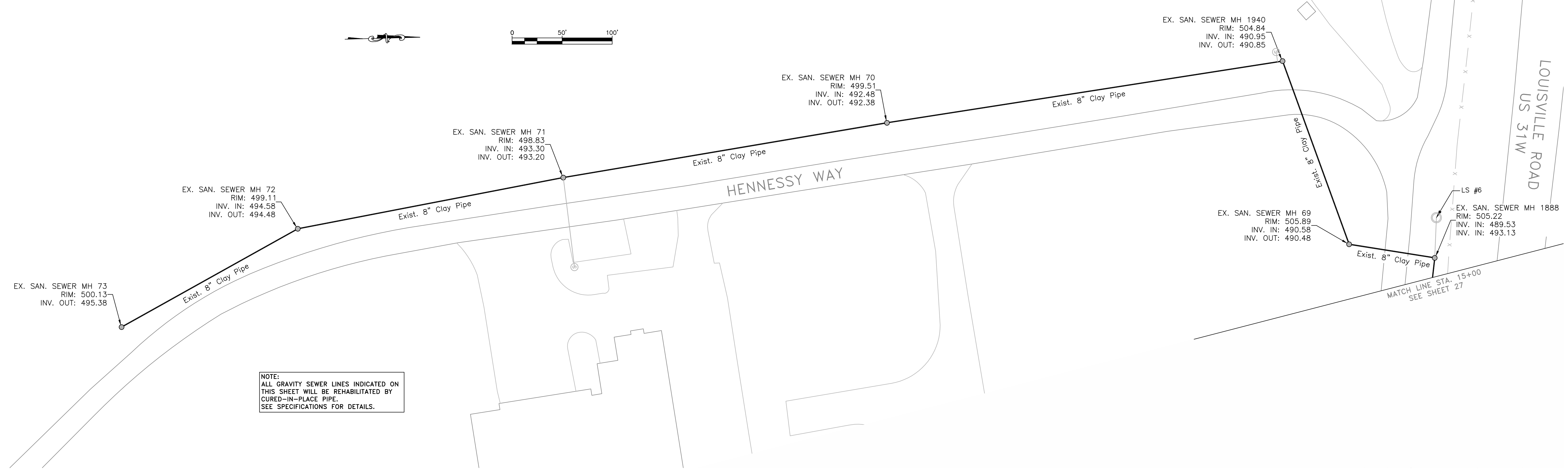
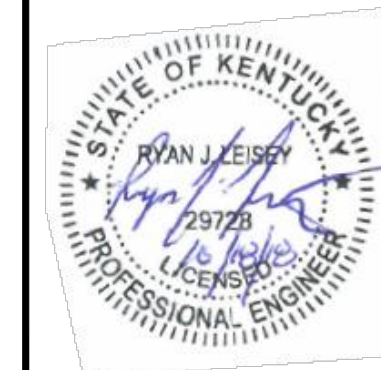

NOTE:
ALL GRAVITY SEWER LINES INDICATED ON
THIS SHEET WILL BE REHABILITATED BY
CURED-IN-PLACE PIPE.
SEE SPECIFICATIONS FOR DETAILS.

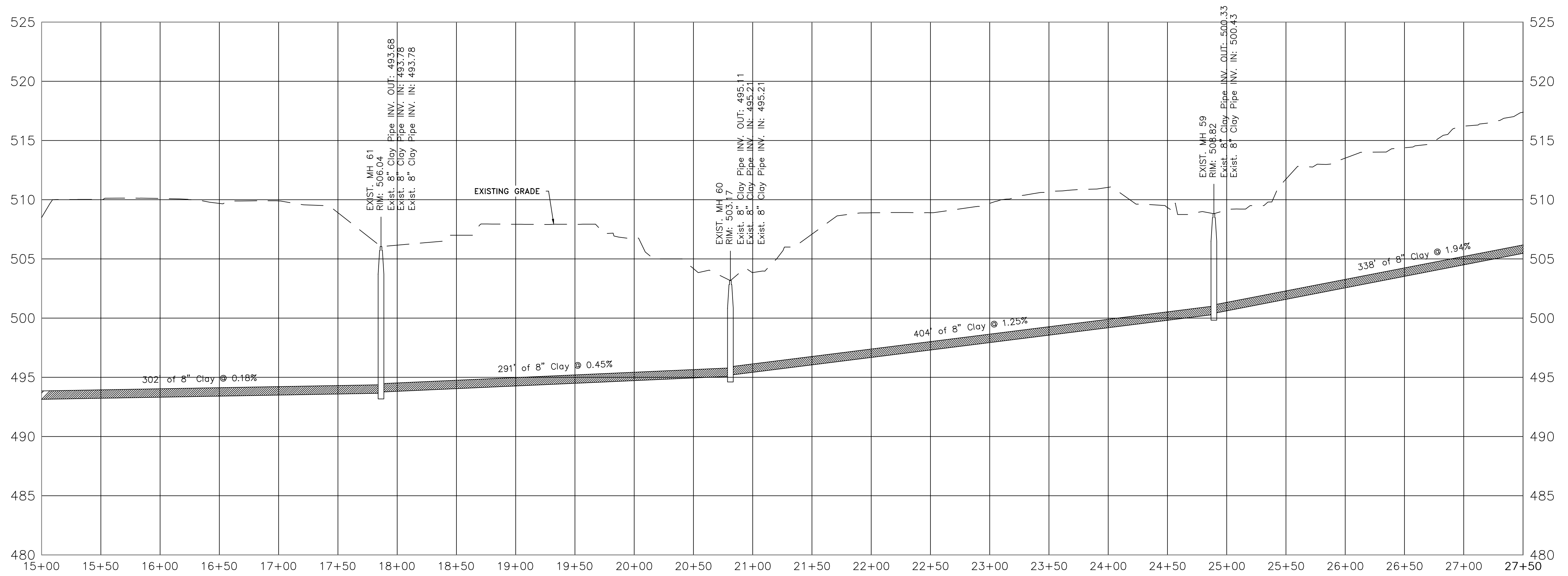
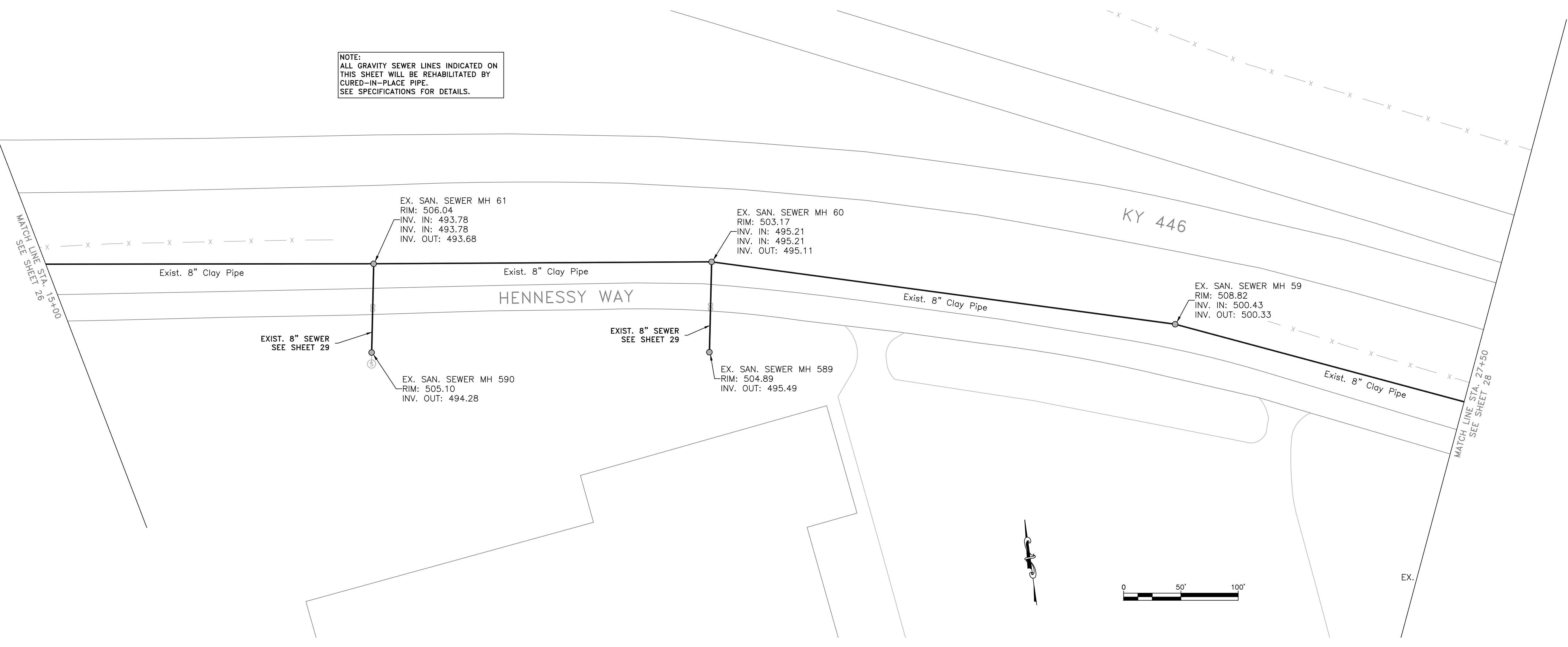

SCALE: NTS
DATE: 10/18/18
PROJECT #: 300873
DESIGNED: RJL
DRAWN: KDH
CHECKED: JNL

REVISIONS:

| NO. | DATE |
|-----|------|
| | |
| | |
| | |
| | |
| | |



REVISIONS:

| NO. | DATE |
|-----|------|
| | |
| | |
| | |
| | |
| | |

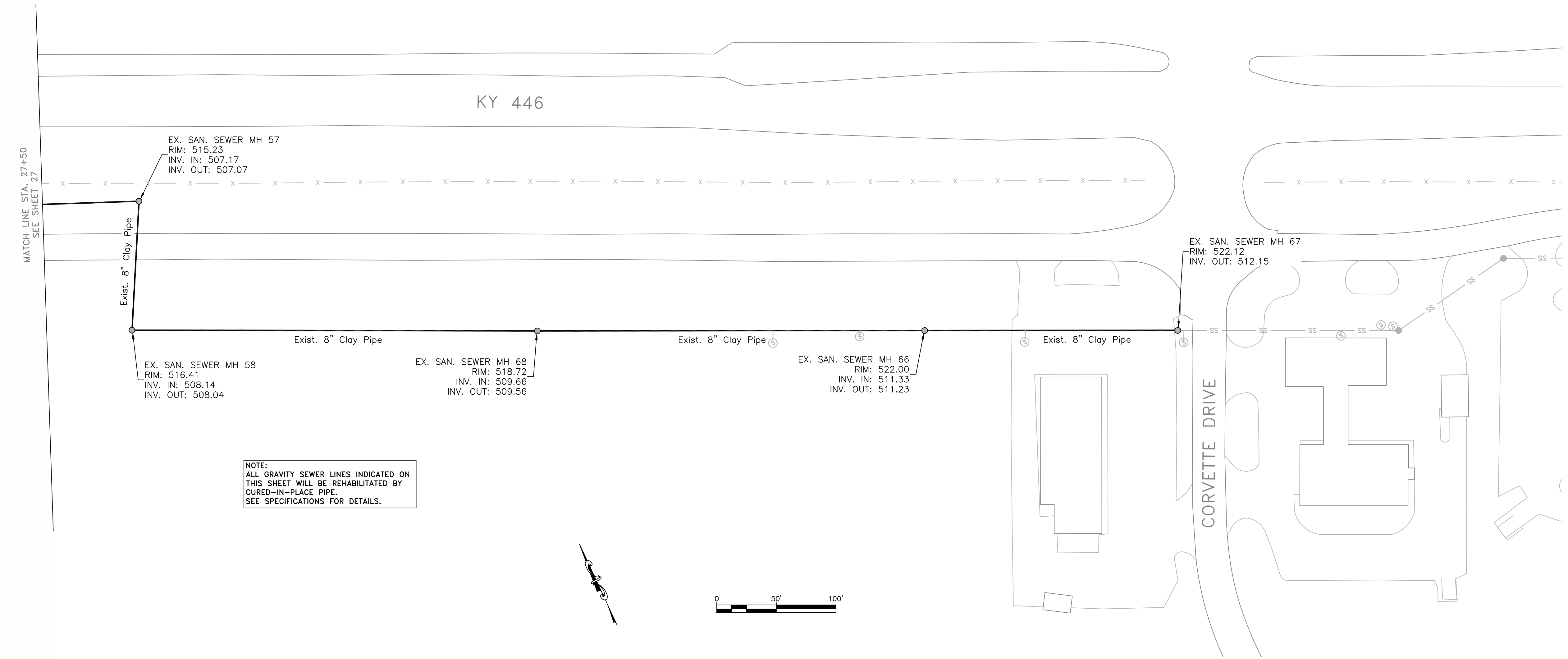
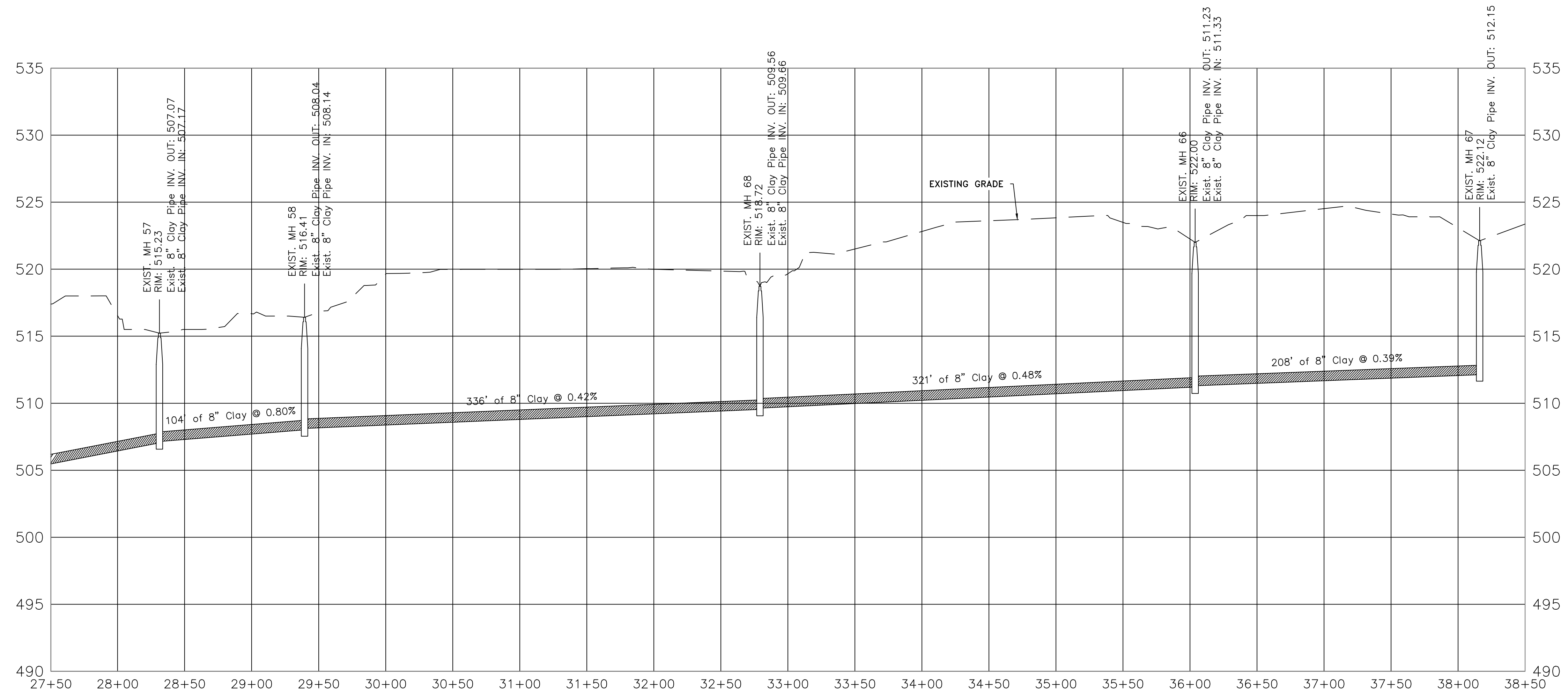

NOTE:
ALL GRAVITY SEWER LINES INDICATED ON
THIS SHEET WILL BE REHABILITATED BY
CURED-IN-PLACE PIPE.
SEE SPECIFICATIONS FOR DETAILS.

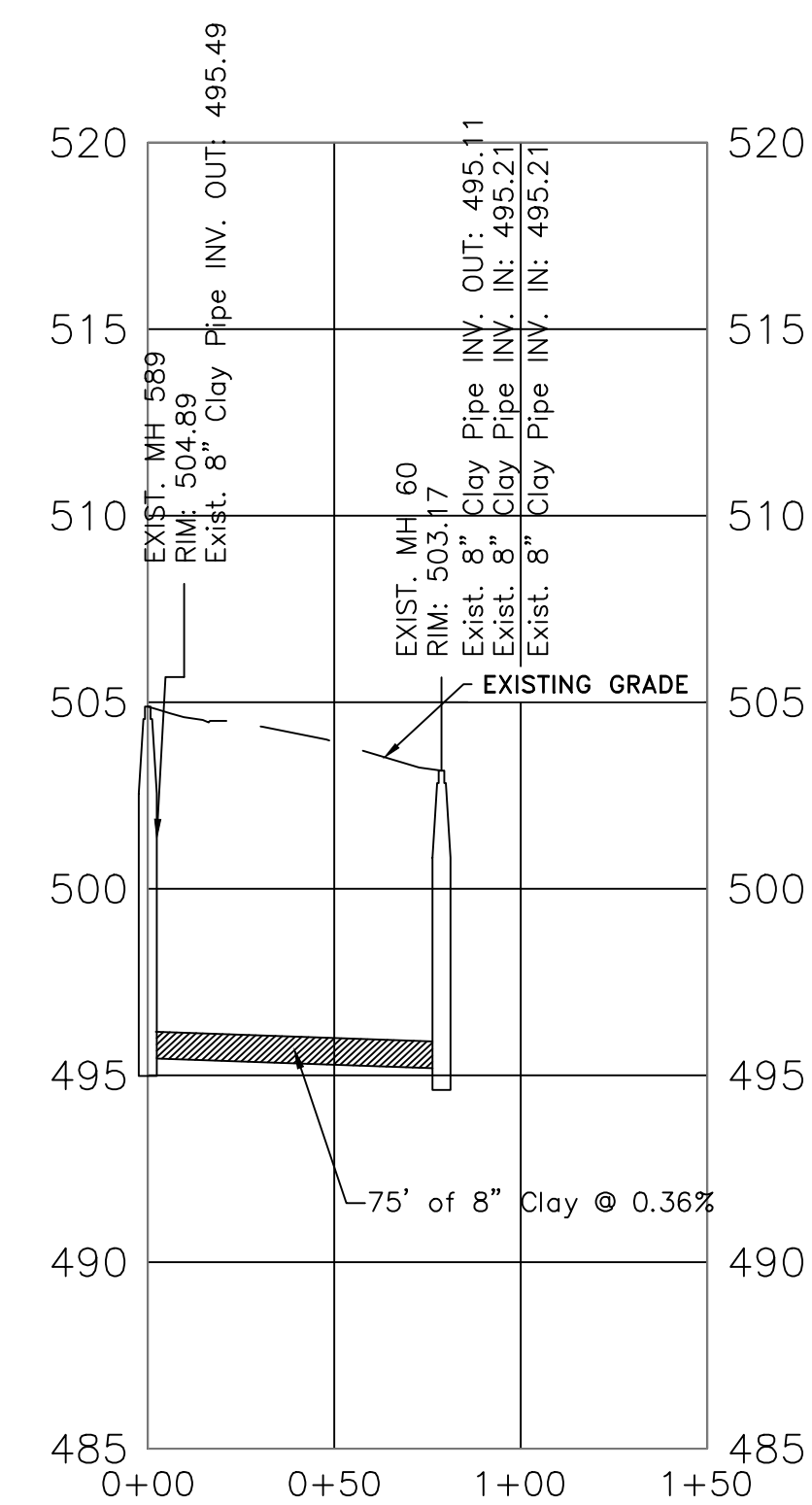
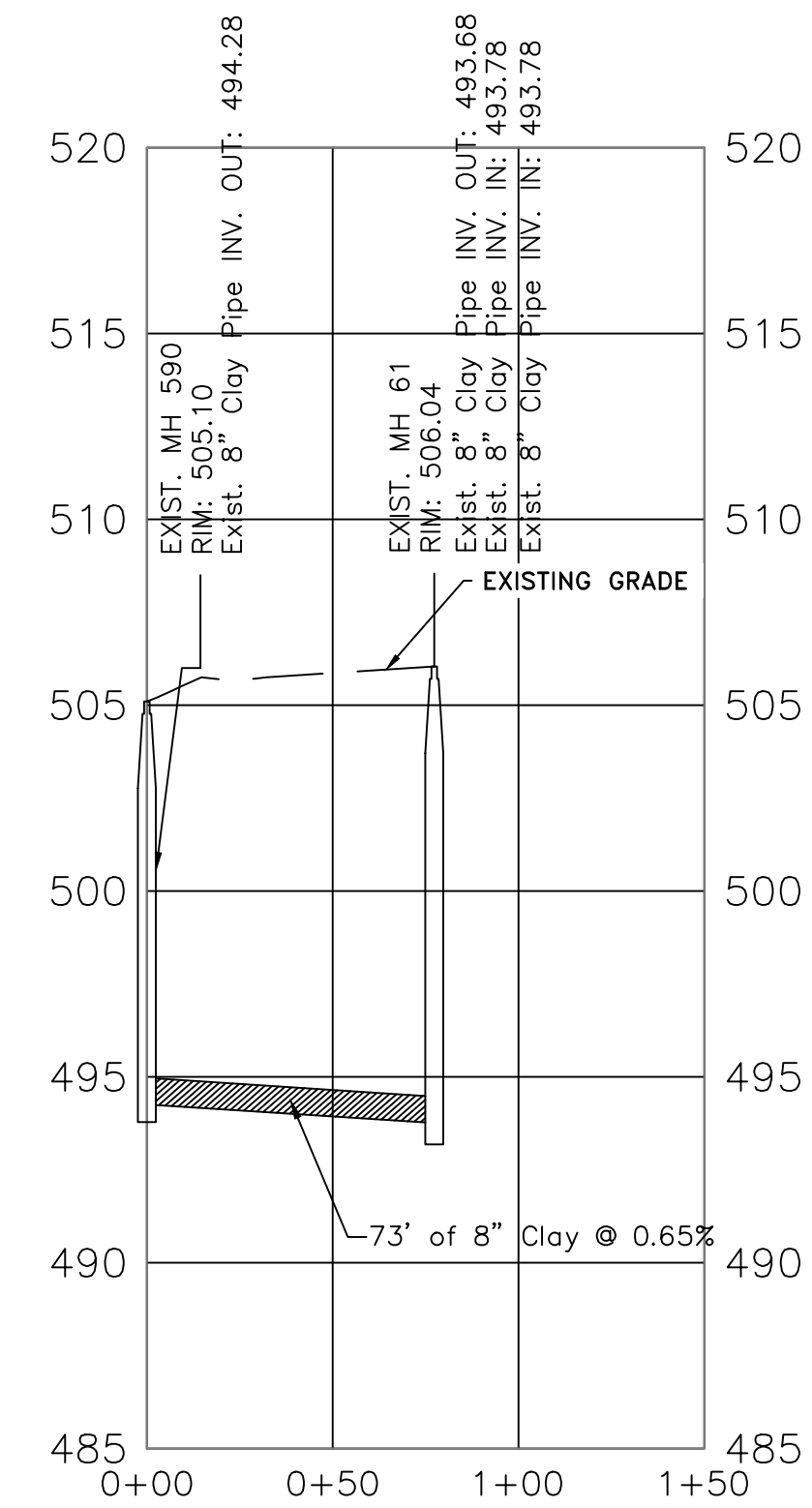
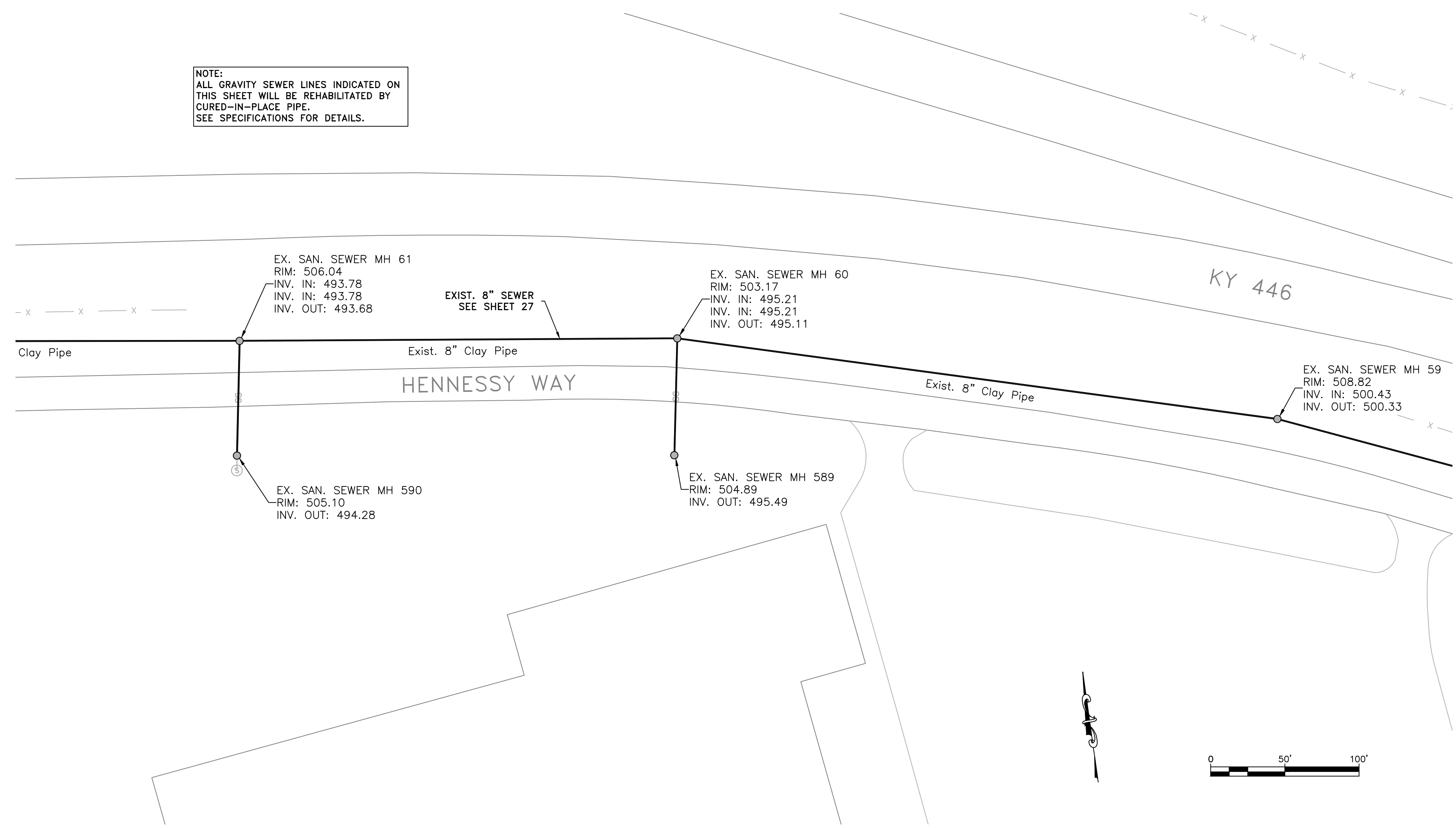

SCALE: NTS

| | |
|------------|----------|
| DATE: | 10/18/18 |
| PROJECT #: | 300873 |
| DESIGNED: | RJL |
| DRAWN: | KDH |
| CHECKED: | JNL |

REVISIONS:

| NO.: | DATE: |
|------|-------|
| | |
| | |
| | |
| | |
| | |
| | |
| | |
| | |
| | |
| | |



REVISIONS:

| NO.: | DATE: |
|------|-------|
| | |
| | |
| | |
| | |
| | |
| | |
| | |
| | |
| | |
| | |

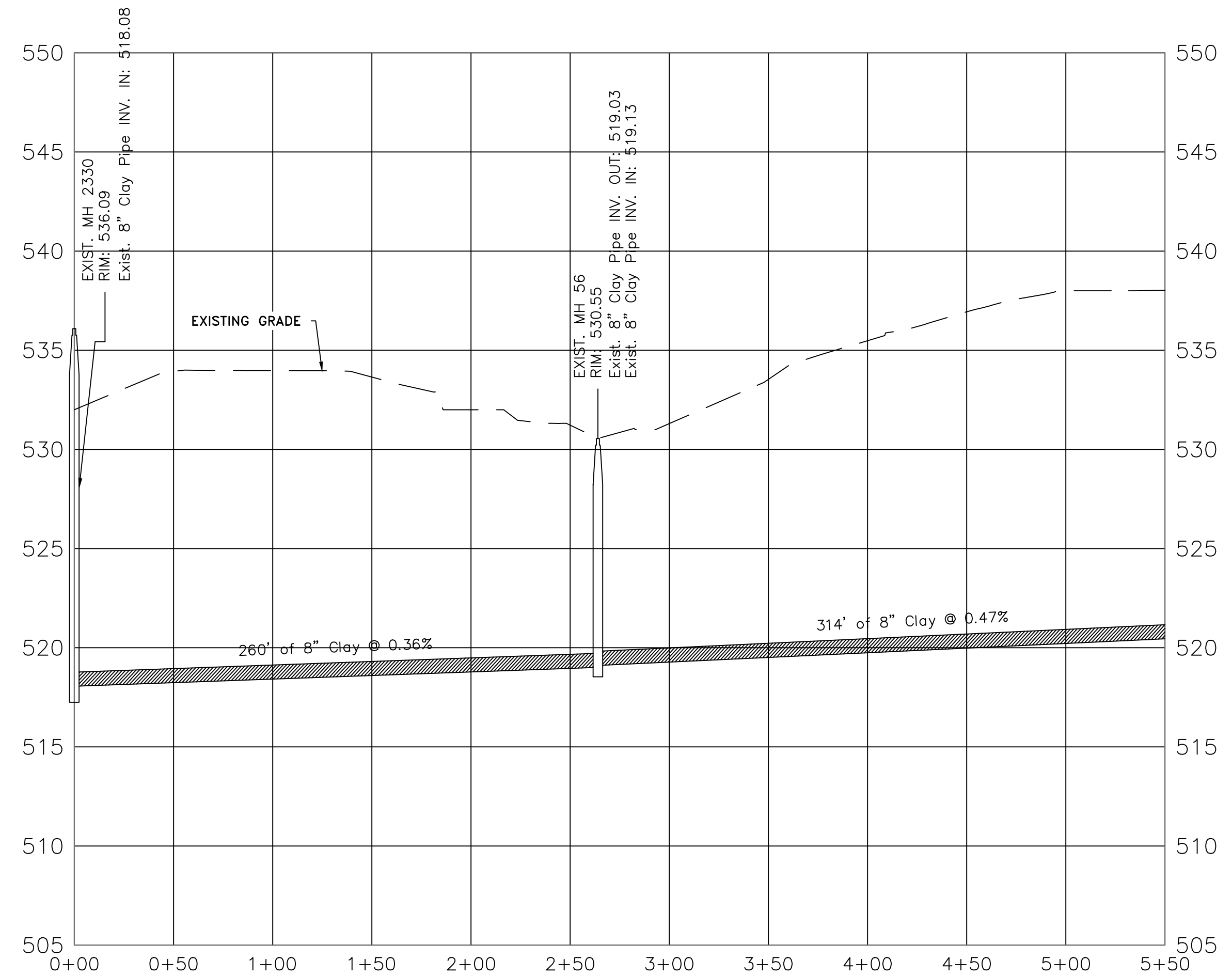
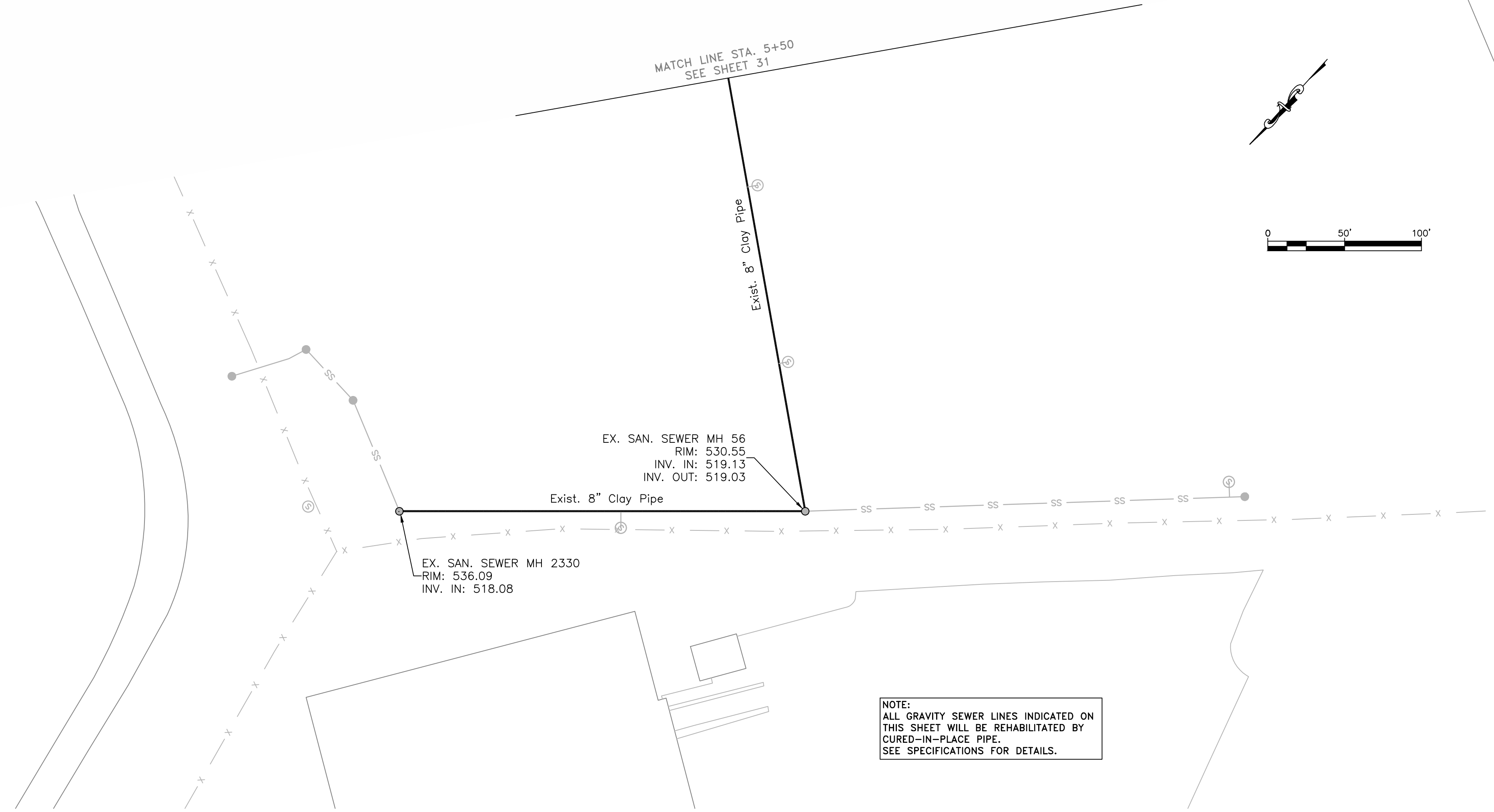
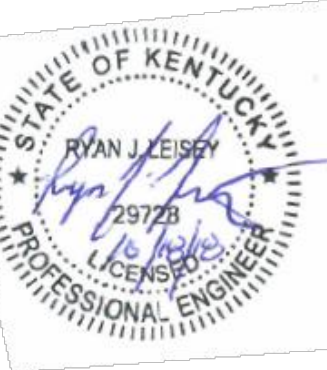

| | |
|-------------------|-------|
| SCALE: NTS | |
| DATE: 10/18/18 | |
| PROJECT #: 300873 | |
| DESIGNED: RJL | |
| DRAWN: KDH | |
| CHECKED: JNL | |
| REVISIONS: | |
| NO.: | DATE: |
| | |
| | |
| | |
| | |
| | |
| | |
| | |
| | |
| | |
| | |
| | |
| | |
| | |
| | |
| | |

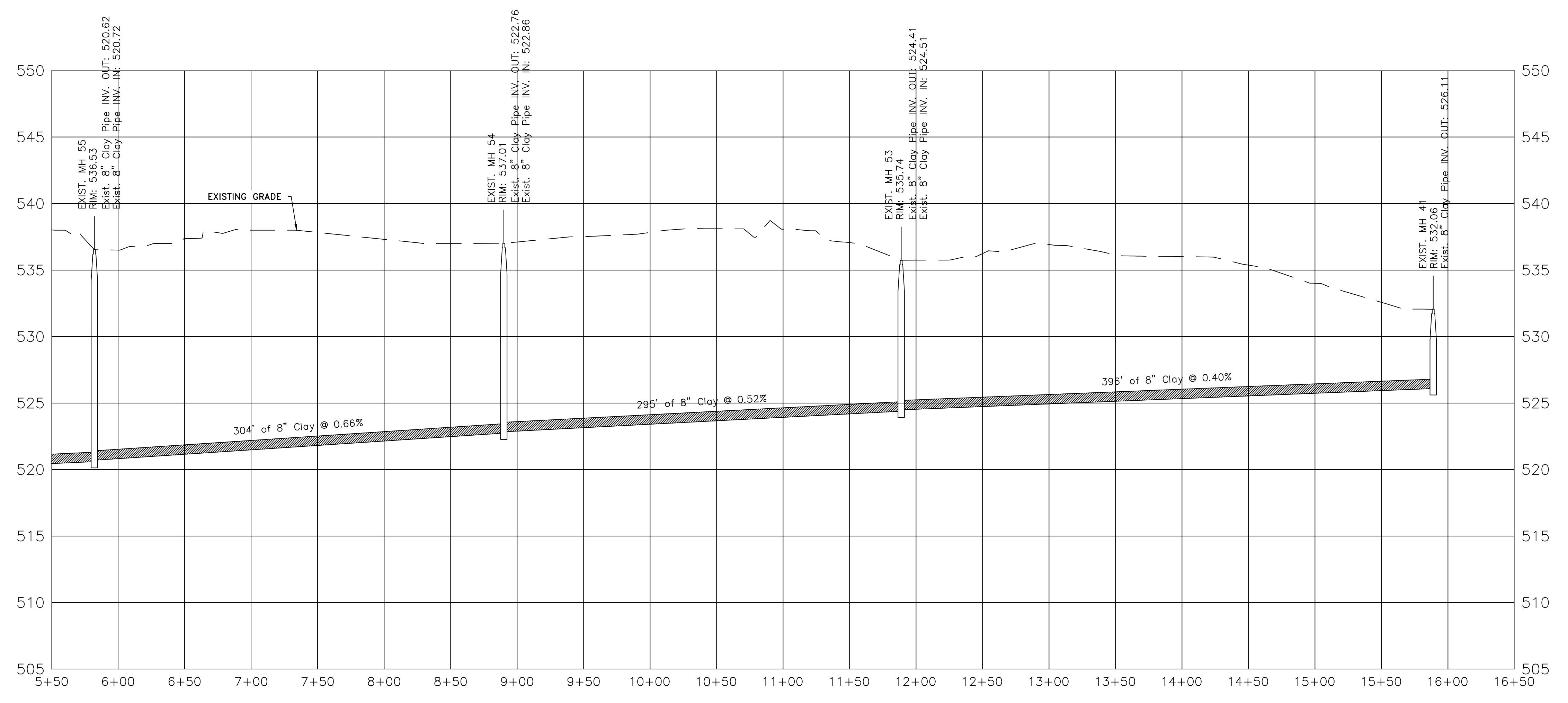
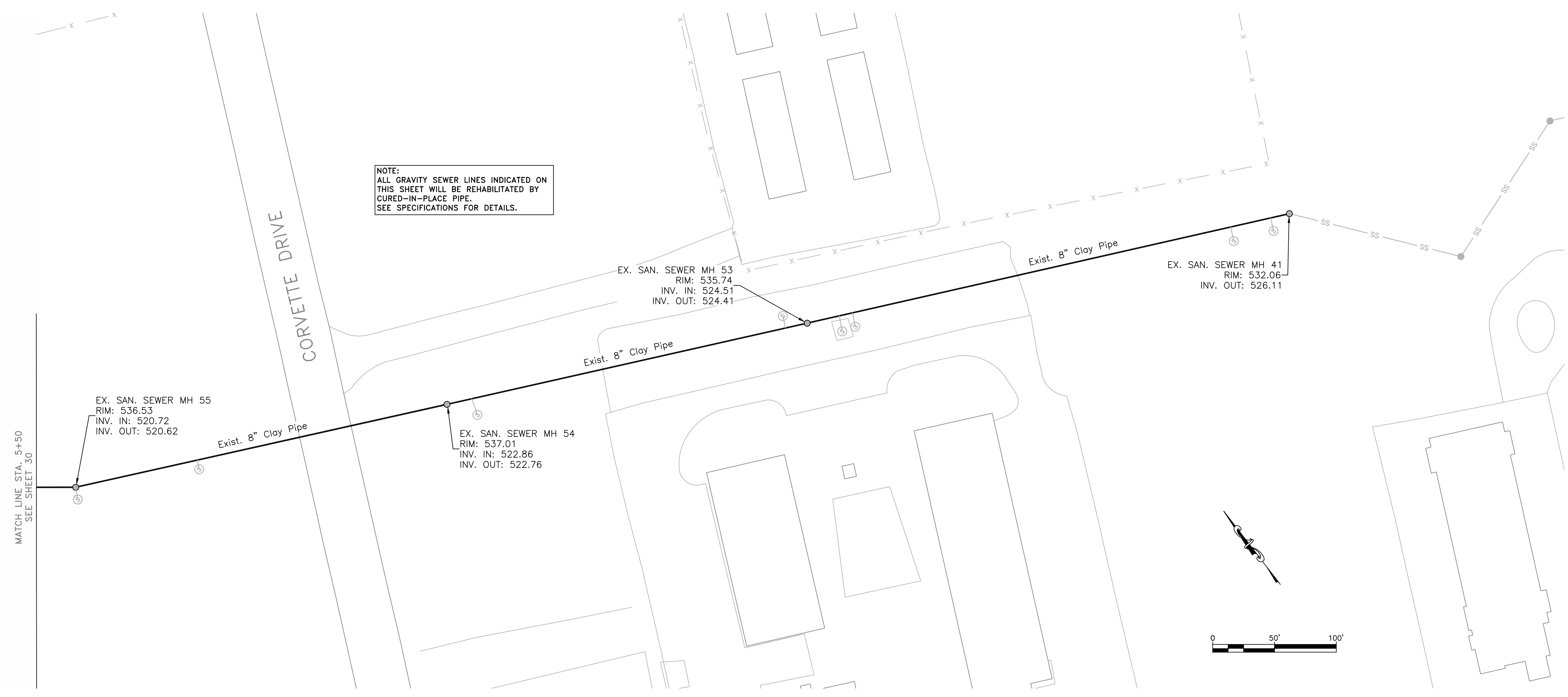

NOTE:
ALL GRAVITY SEWER LINES INDICATED ON
THIS SHEET WILL BE REHABILITATED BY
CURED-IN-PLACE PIPE.
SEE SPECIFICATIONS FOR DETAILS.

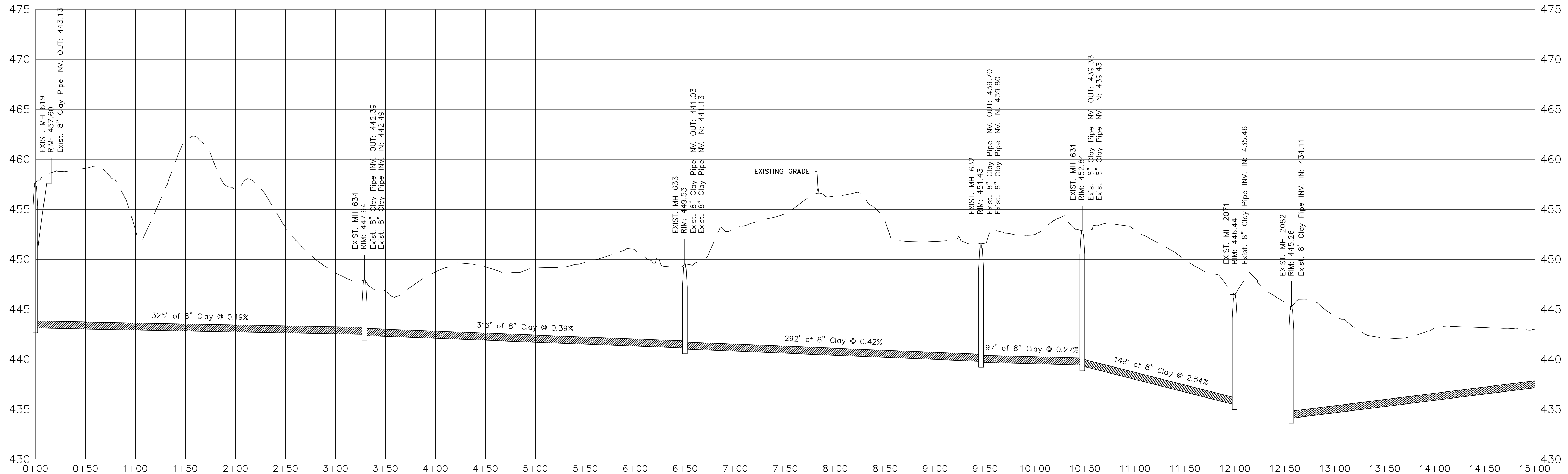
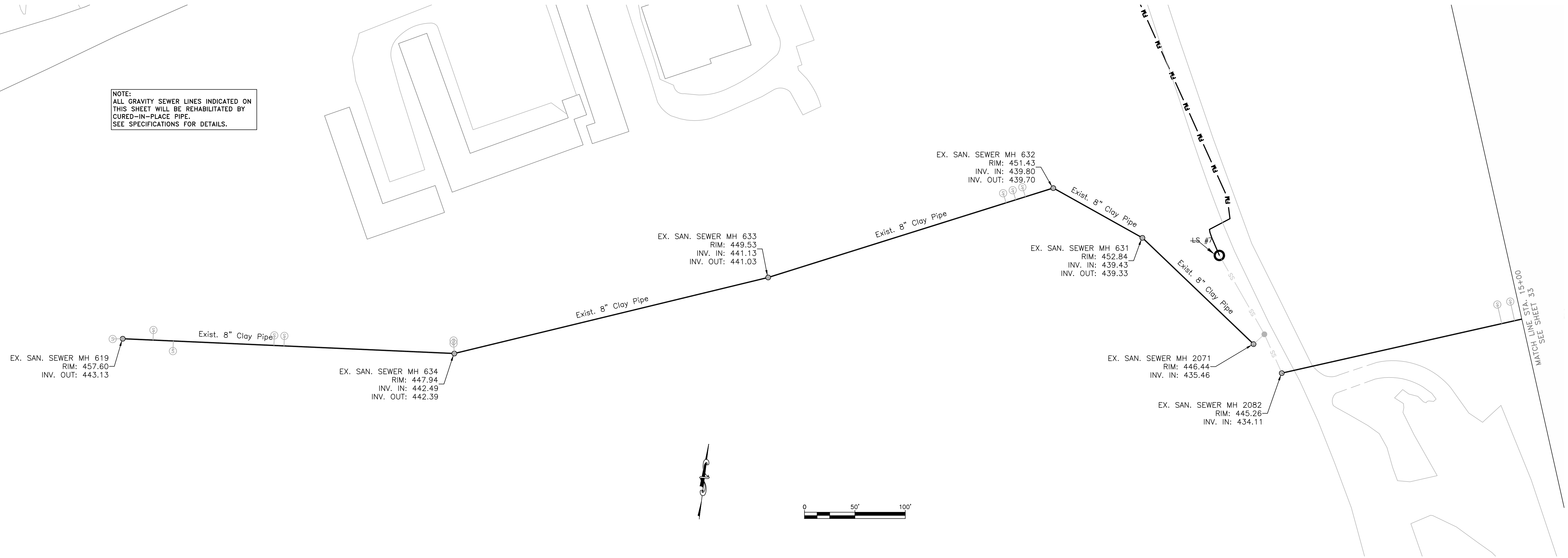

SCALE: NTS
DATE: 10/18/18
PROJECT #: 300873
DESIGNED: R/JL
DRAWN: KDH
CHECKED: JNL

REVISIONS:

| NO. | DATE |
|-----|------|
| | |
| | |
| | |
| | |



MATCH LINE STA. 15+00
SEE SHEET 32

NOTE:
ALL GRAVITY SEWER LINES INDICATED ON
THIS SHEET WILL BE REHABILITATED BY
CURED-IN-PLACE PIPE.
SEE SPECIFICATIONS FOR DETAILS.

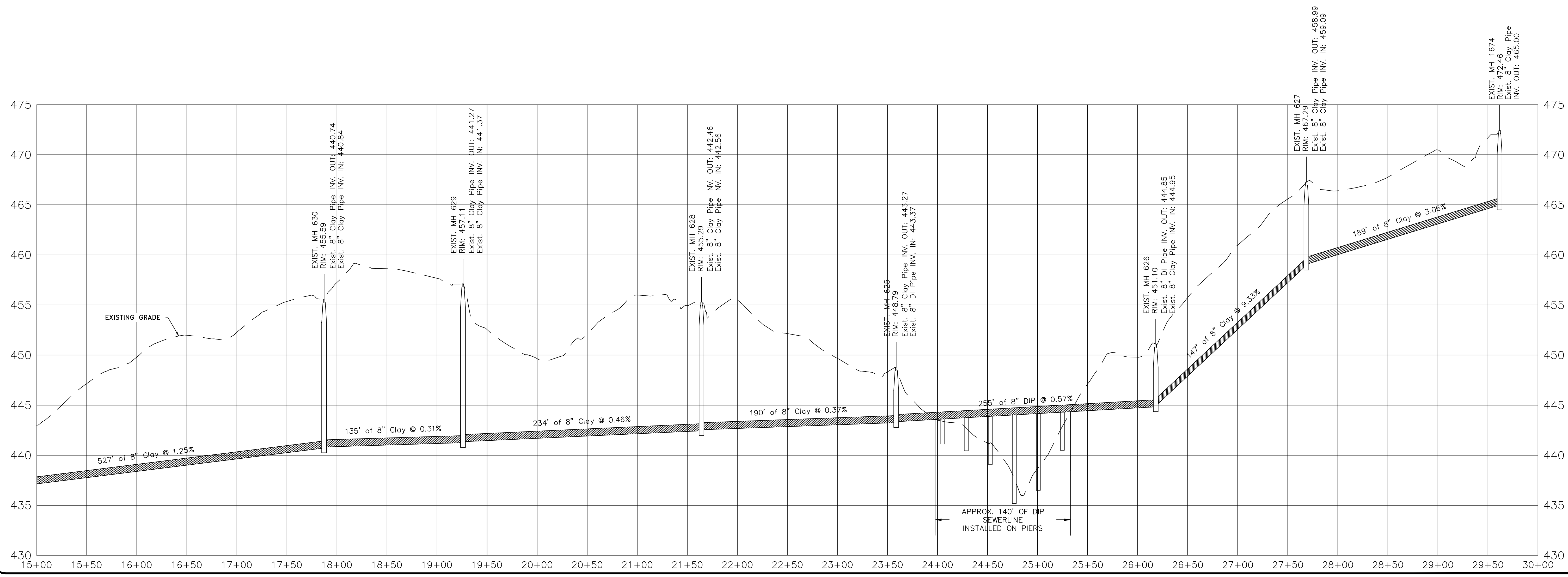
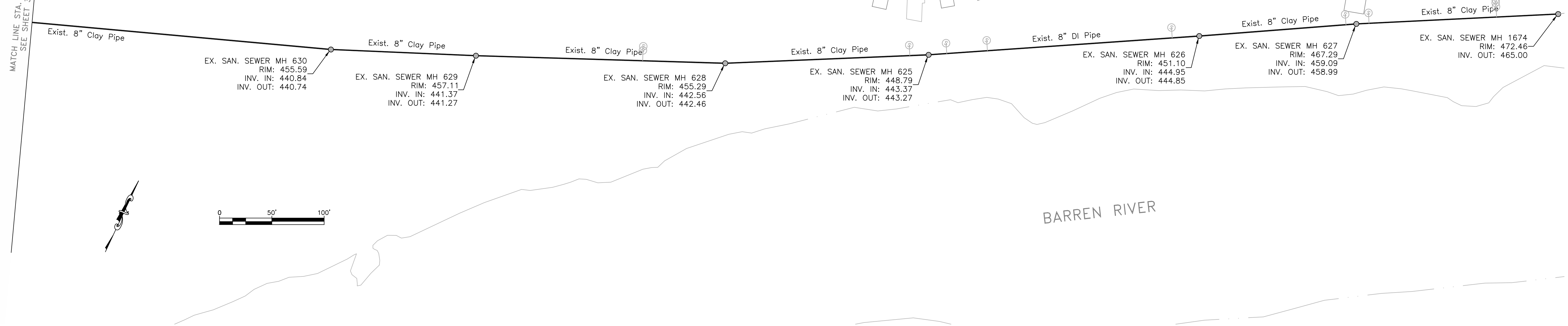

SCALE: NTS
DATE: 10/18/18
PROJECT #: 300873
DESIGNED: RJL
DRAWN: KDH
CHECKED: JNL

REVISIONS:

| NO.: | DATE: |
|------|-------|
| | |
| | |
| | |
| | |
| | |

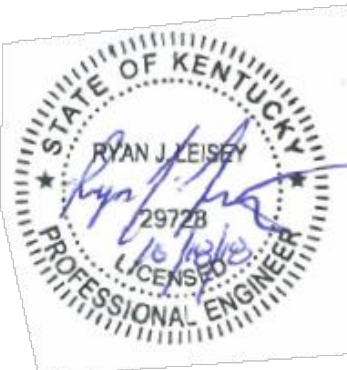

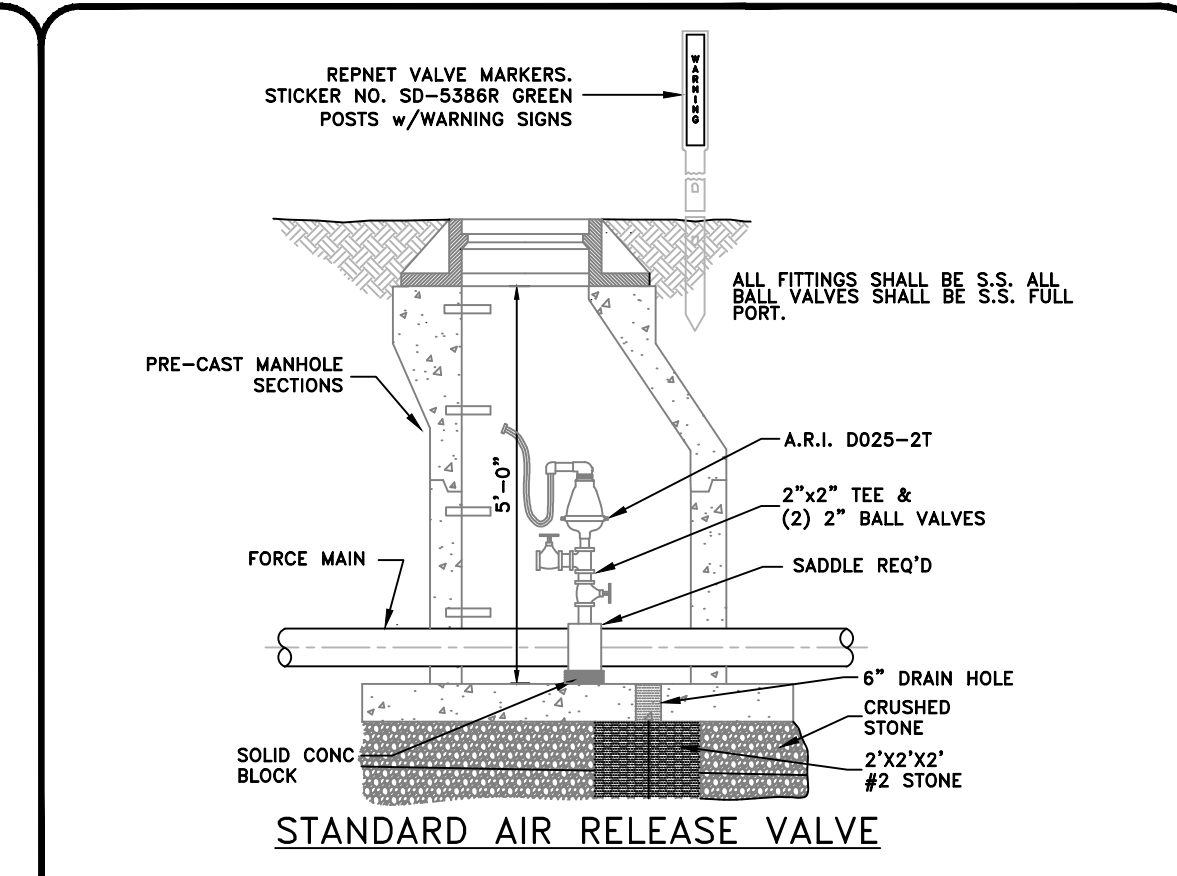
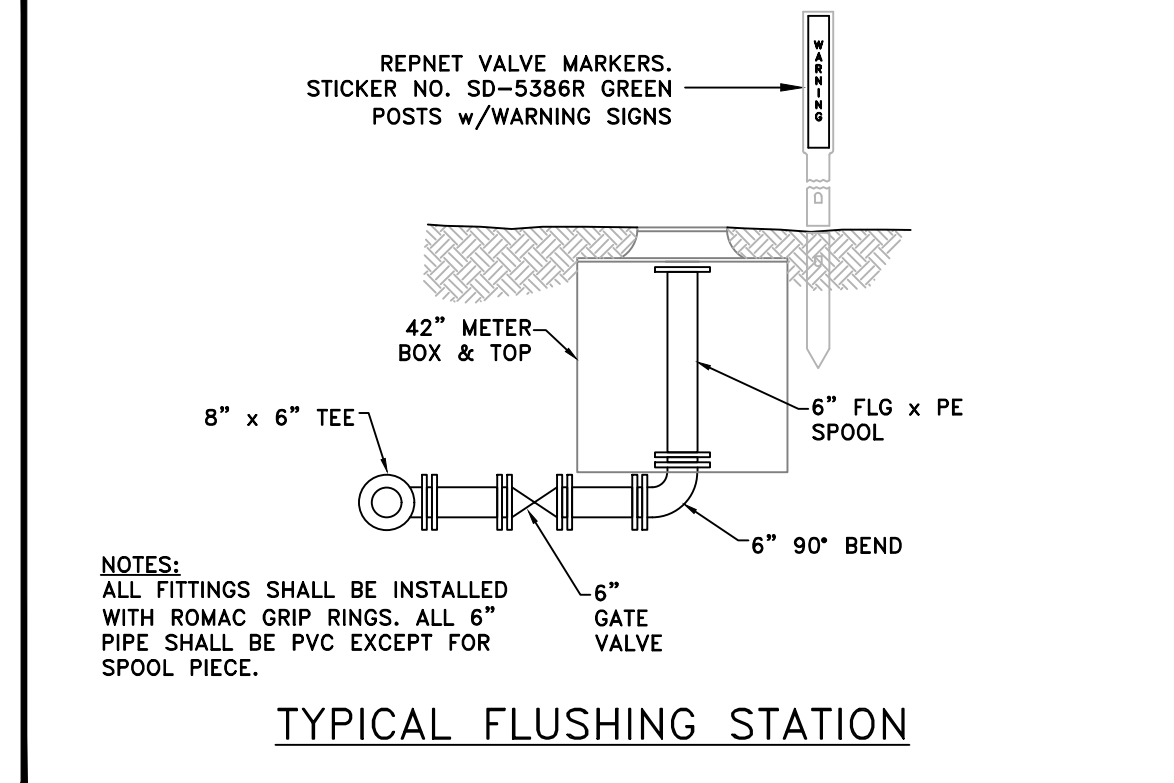
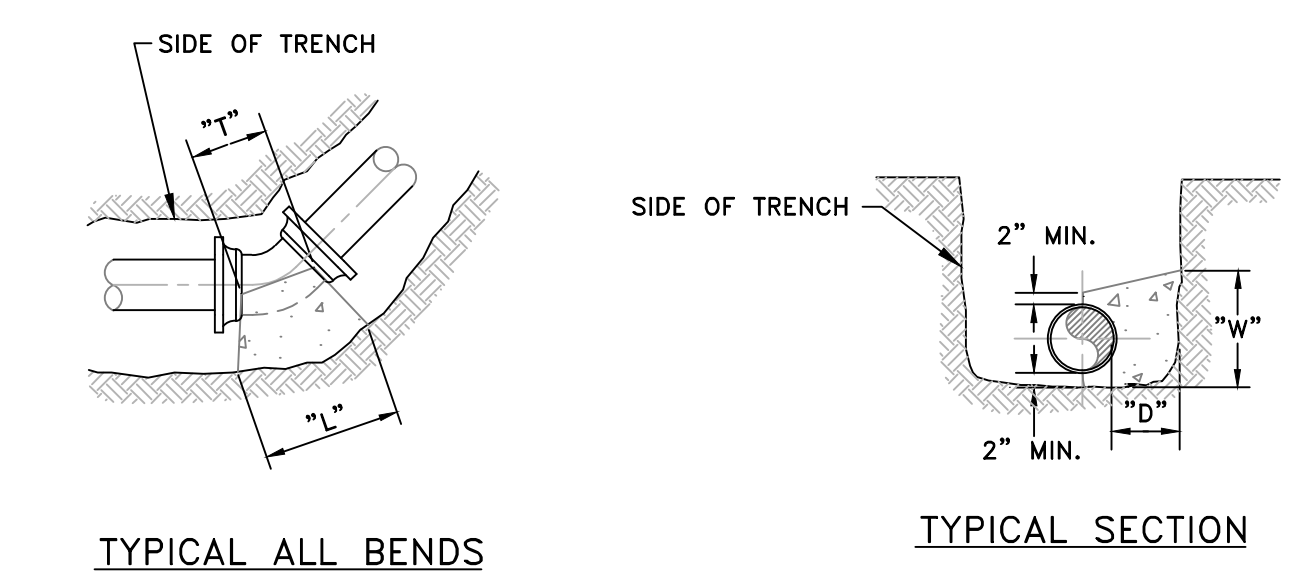
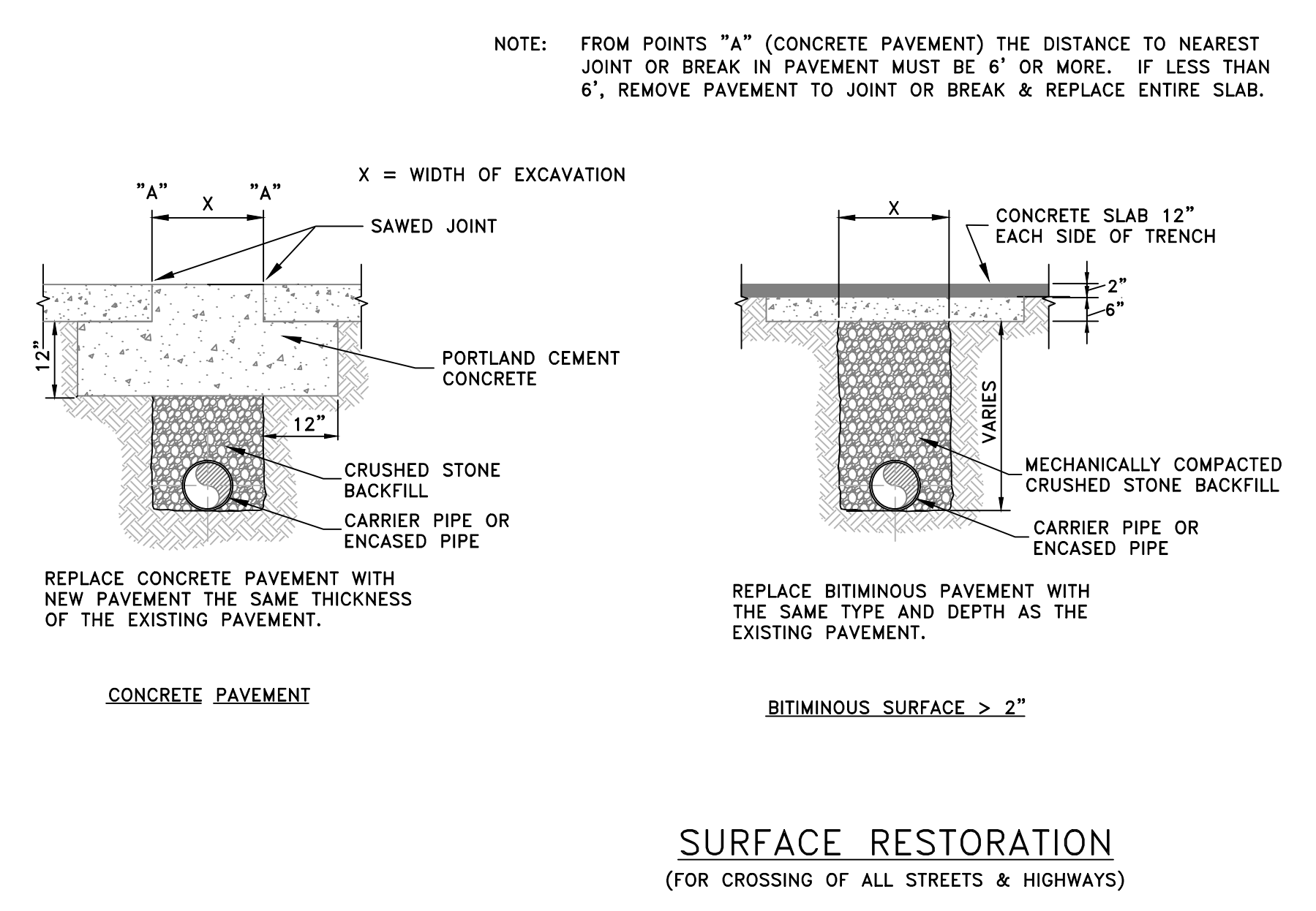
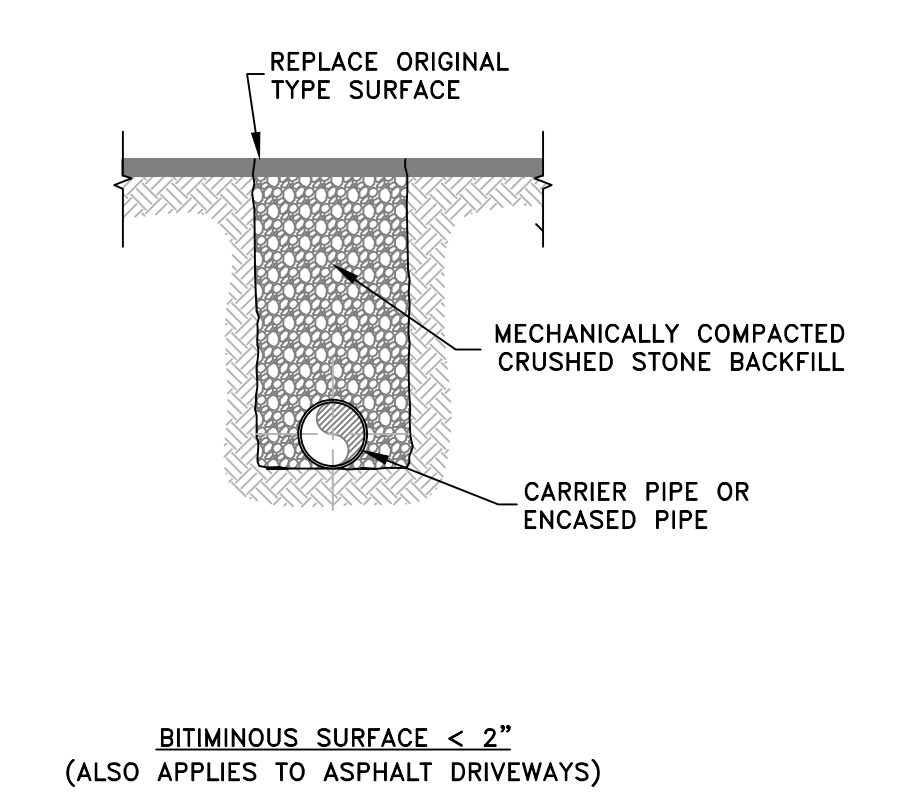
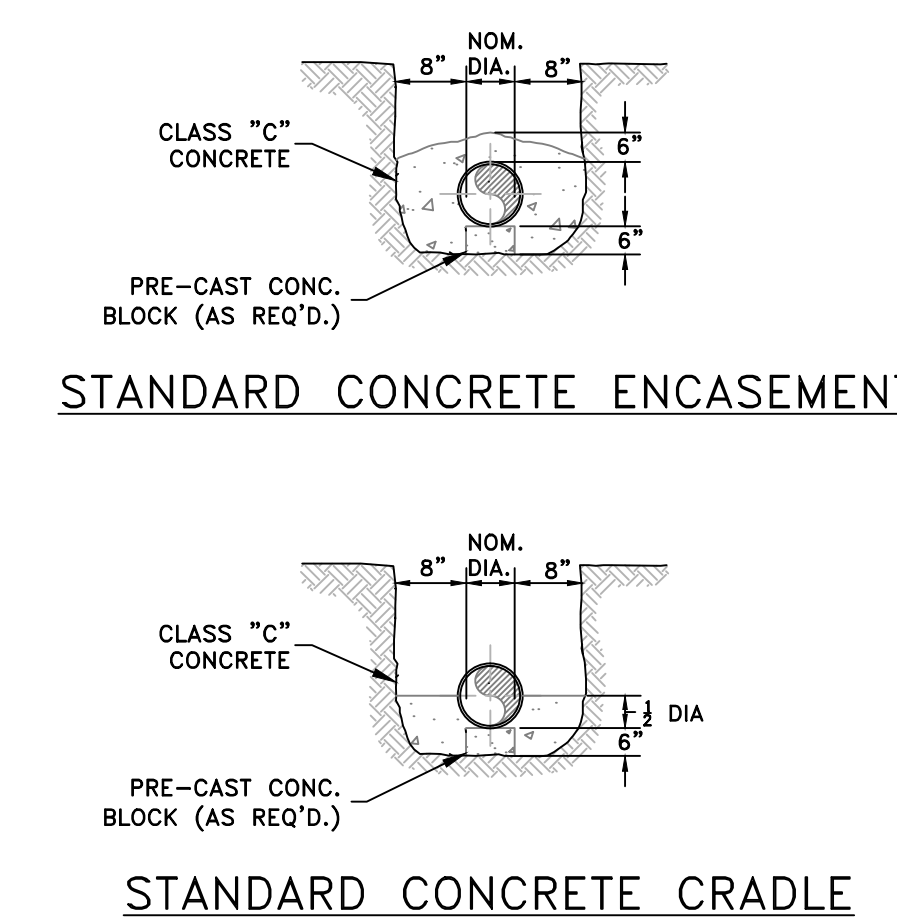

90° BENDS

| SIZE | 2" | 4" | 6" | 8" | 12" | 16" | 20" | 24" | 30" |
|------|-----|-----|-----|-----|-----|-----|-----|-----|------|
| D | 6" | 8" | 8" | 10" | 14" | 22" | 24" | 30" | 30" |
| L | 16" | 20" | 24" | 30" | 34" | 68" | 80" | 96" | 120" |
| W | 8" | 10" | 12" | 18" | 24" | 34" | 40" | 48" | 60" |
| T | 10" | 12" | 16" | 20" | 22" | 38" | 40" | 44" | 52" |

45° BENDS

| SIZE | 2" | 4" | 6" | 8" | 12" | 16" | 20" | 24" | 30" |
|------|-----|-----|-----|-----|-----|-----|-----|-----|-----|
| D | 6" | 6" | 8" | 10" | 12" | 22" | 24" | 30" | 30" |
| L | 14" | 18" | 18" | 22" | 24" | 51" | 60" | 72" | 90" |
| W | 8" | 10" | 12" | 16" | 18" | 25" | 29" | 36" | 44" |
| T | 10" | 12" | 16" | 18" | 18" | 38" | 40" | 44" | 52" |

22 1/2" & 11 1/4" BENDS

| SIZE | 2" | 4" | 6" | 8" | 12" | 16" | 20" | 24" | 30" |
|------|-----|-----|-----|-----|-----|-----|-----|-----|-----|
| D | 6" | 10" | 14" | 18" | 20" | 22" | 24" | 30" | 30" |
| L | 20" | 24" | 28" | 28" | 28" | 36" | 42" | 54" | 66" |
| W | 18" | 20" | 22" | 24" | 24" | 18" | 21" | 24" | 31" |
| T | 12" | 14" | 16" | 18" | 18" | 38" | 40" | 44" | 52" |

TEES & PLUGS

| SIZE | 2" | 4" | 6" | 8" | 12" | 16" | 20" | 24" | 30" |
|------|-----|-----|-----|-----|-----|-----|-----|-----|------|
| D | 12" | 16" | 18" | 24" | 30" | 30" | 30" | 30" | 36" |
| L | 12" | 16" | 18" | 24" | 30" | 60" | 72" | 84" | 102" |
| W | 14" | 16" | 18" | 18" | 24" | 28" | 32" | 40" | 51" |
| T | 10" | 10" | 12" | 12" | 12" | 38" | 40" | 44" | 52" |

NOTE: BLOCKING FOR REDUCER SHALL BE AS THAT SHOWN FOR PLUGS, BUT THE "L" DIMENSION SHALL BE AS REQUIRED FOR THE KICKER TO EXTEND 6" INTO EACH SIDE OF THE TRENCH. BLOCKING FOR GATE VALVES SHALL BE SIMILAR TO THAT SHOWN ABOVE FOR TEES WITH CONCRETE PLACED ON EACH SIDE OF VALVE.

MINIMUM CONCRETE BLOCKING FOR PIPE
(BLOCKING DIMENSIONS FOR 14" FITTINGS SHALL BE AS SHOWN ABOVE FOR 16", AND BLOCKING FOR 18" FITTINGS SHALL BE AS SHOWN FOR 20")

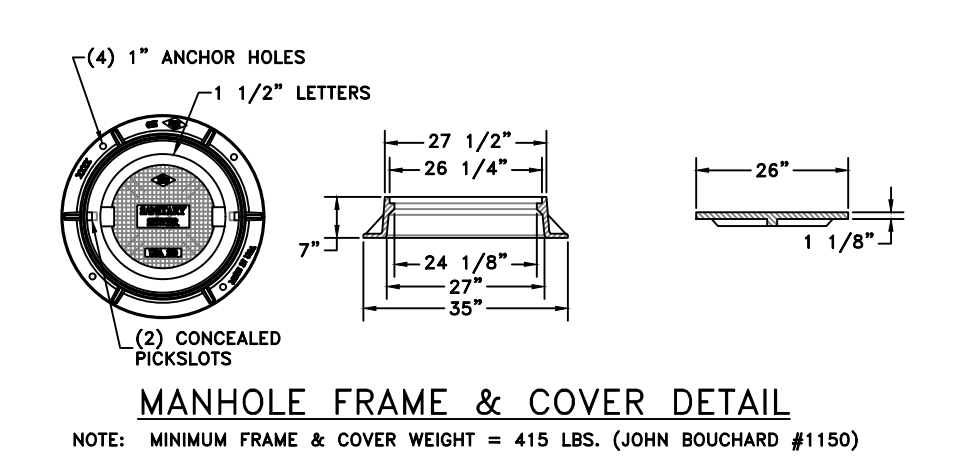

NOTES:
STANDARD MANHOLE: MINIMUM FRAME & COVER WEIGHT = 415 LBS. (JOHN BOUCHARD #1150 OR EQUAL)
WATER TIGHT LIDS (WHERE REQ'D): MINIMUM FRAME & COVER WEIGHT = 535 LBS. (JOHN BOUCHARD #1123 OR EQUAL)
ALL WATER TIGHT CASTING SHALL BE BOLTED TO TOP MANHOLE SECTION
ALL MANHOLES THAT ARE NOT ALONG A TRAVELED SURFACE SHALL HAVE REPNET VALVE MARKER. INSTALL AS SHOWN ON MANHOLE DETAIL.

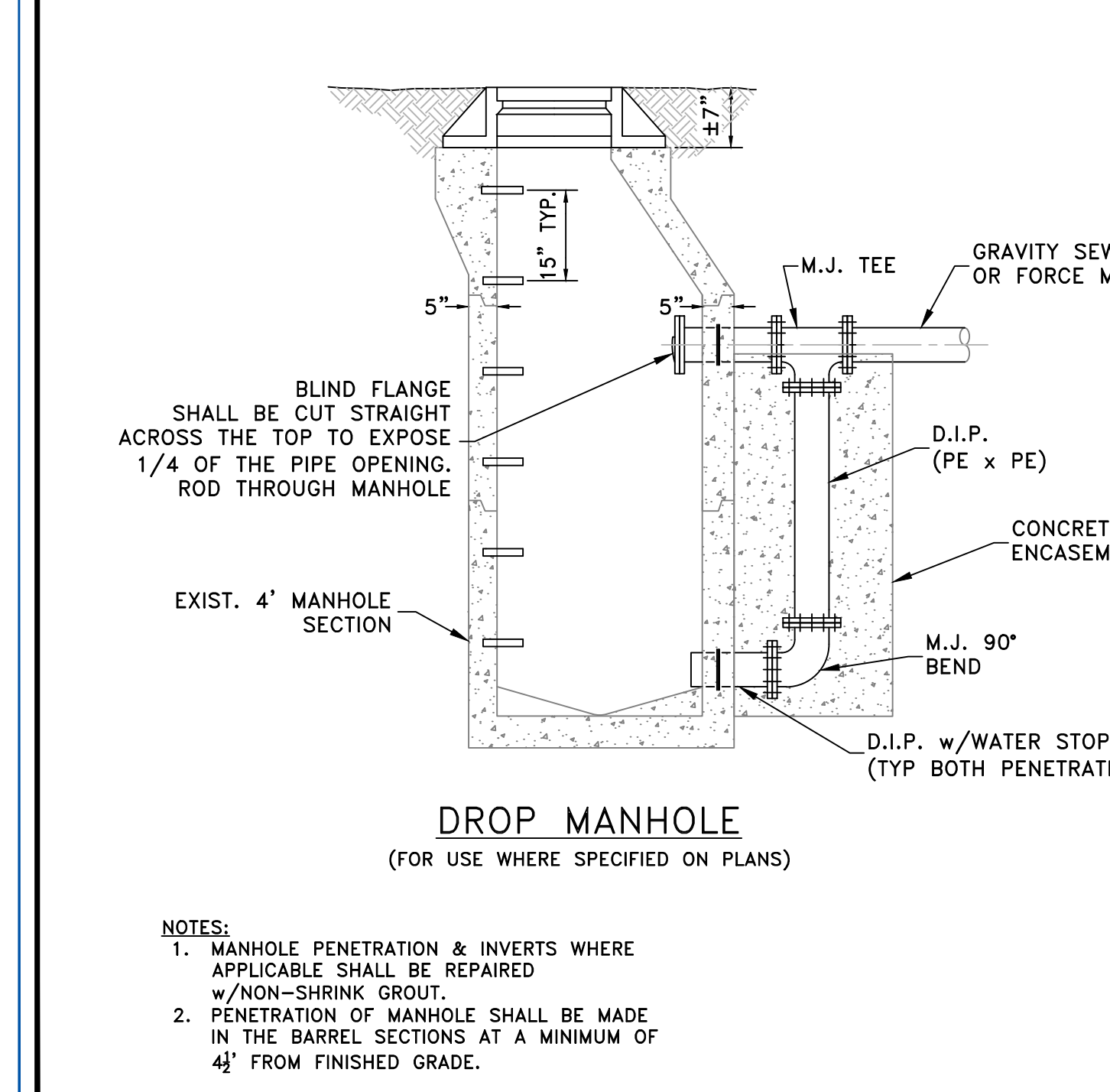
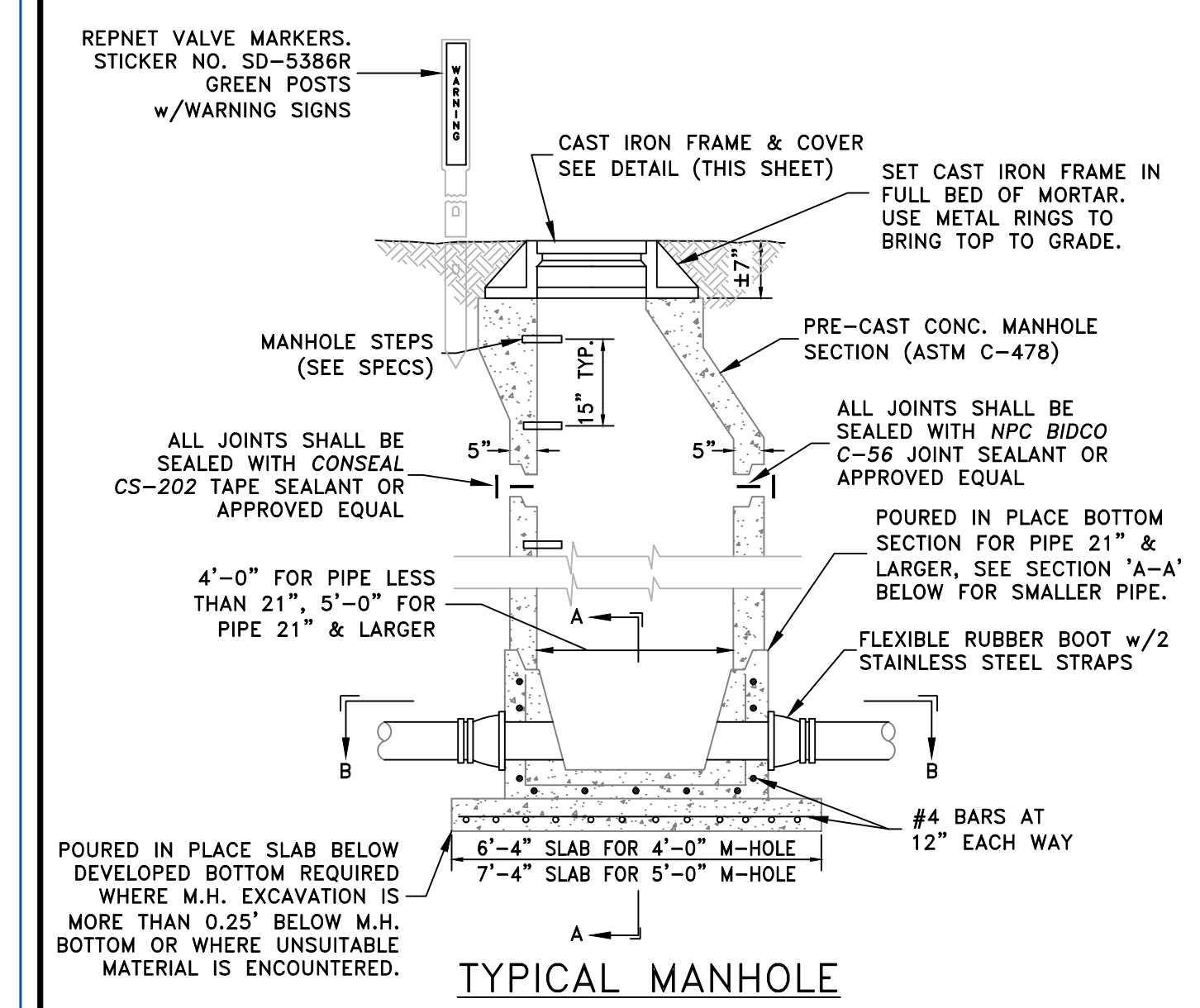
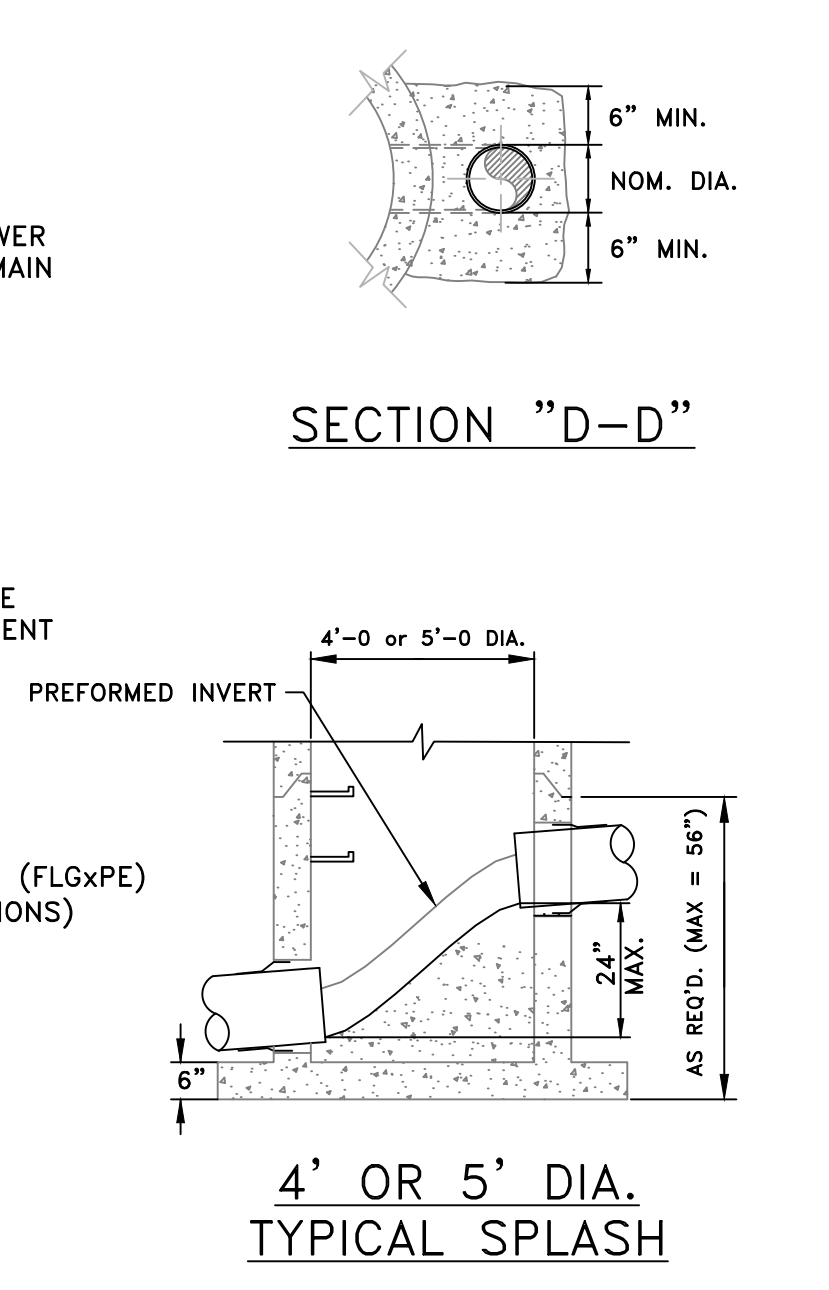
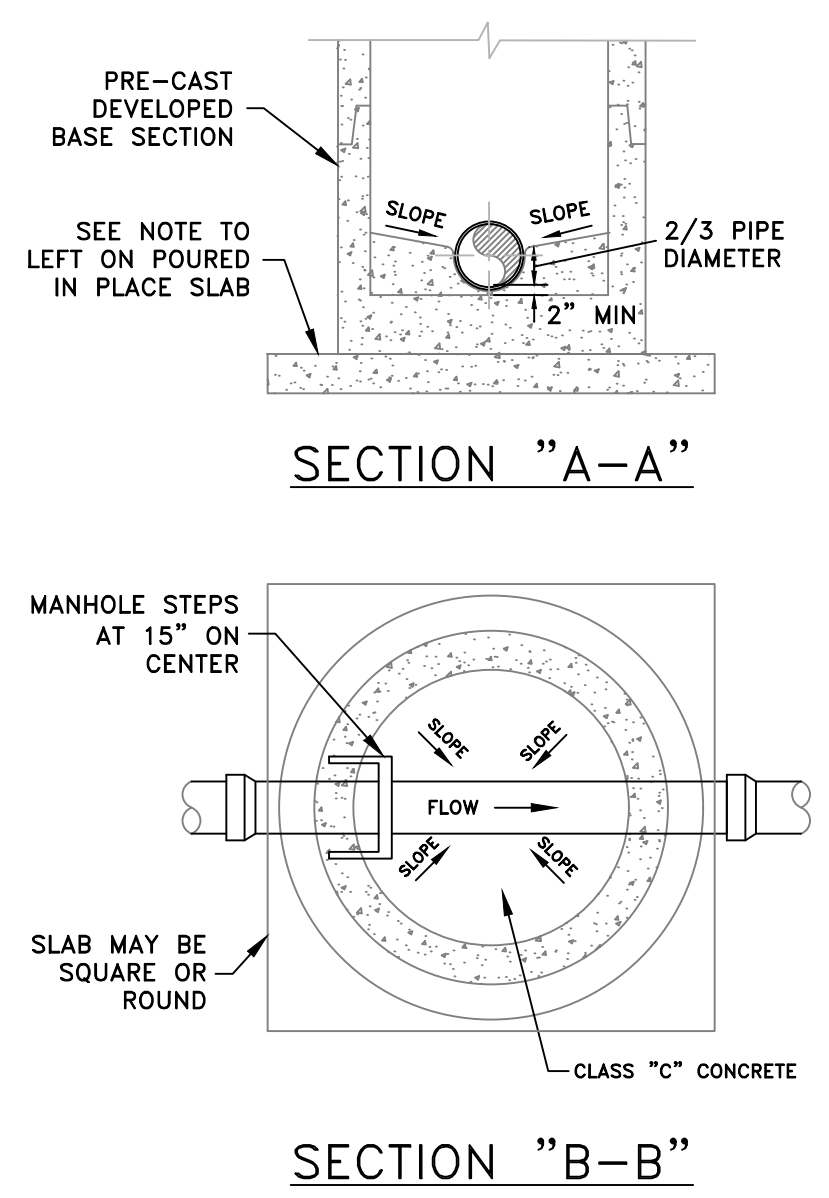
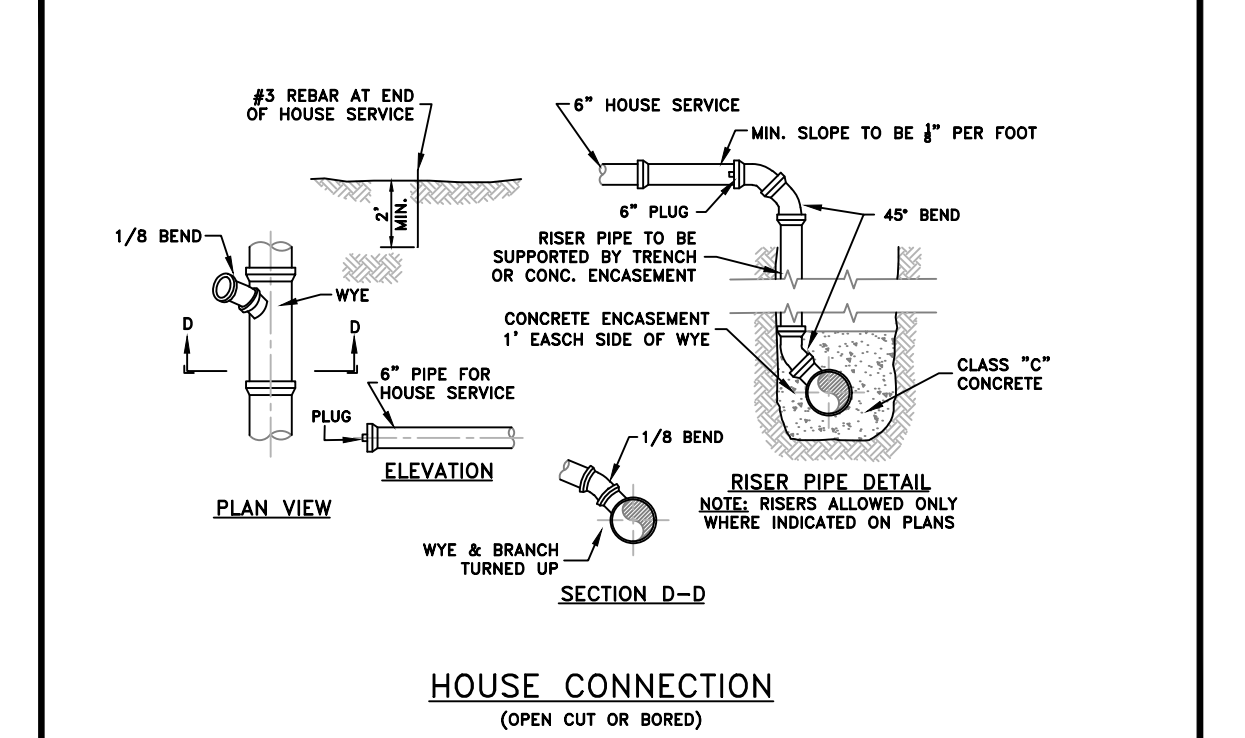

NOTES:
1. MANHOLE PENETRATIONS AND INVERTS WHERE APPLICABLE SHALL BE REPAIRED w/ NON-SHRINK GROUT.
2. PENETRATION OF MANHOLE SHALL BE MADE IN THE BARREL SECTIONS AT A MINIMUM OF 4' FROM FINISHED GRADE.