

**KYPSC CASE NO. 2019-00128**  
**TABLE OF CONTENTS**

<b><u>DATA REQUEST</u></b>	<b><u>WITNESS</u></b>	<b><u>TAB NO.</u></b>
STAFF-DR-01-001	Tom Geiman .....	1
STAFF-DR-01-002	Tom Geiman .....	2
STAFF-DR-01-003	Tom Geiman .....	3
STAFF-DR-01-004	Tom Geiman .....	4
STAFF-DR-01-005	Tom Geiman .....	5
STAFF-DR-01-006	Tom Geiman .....	6



**STAFF-DR-01-001**

**REQUEST:**

Refer to the application, Exhibit 1, pages 1 and 2 of 2. Explain how the response in Section 8, page 1 of 2, that no retail customer will change electric supplier, comports with the listing of Maxwell Kincart as a customer changing electric suppliers on page 2 of 2.

**RESPONSE:**

Only the rear portion of Mr. Maxwell Kincart's property (Tax Parcels: 038.09-00-015.00) will change to Owen Electric CO-OP, (new garage /pole barn) approximate coordinates of boundary change will be:

NW Corner - 39.025060, -84.726191

NE Corner - 39.025060, -84.725962

SE Corner - 39.024793, -84.725968

SW Corner - 39.024792, -84.726191

**PERSON RESPONSIBLE:** Tom Geiman (Duke Energy, CPC)

**STAFF-DR-01-002**

**REQUEST:**

Explain whether the customer is or has been made aware of the proposed change in service provider, aware of any differences in rates and bill amounts, and has formally provided an agreement to the change.

**RESPONSE:**

The change in service provider for the proposed garage / pole barn is @ the request of the Mr. Maxwell Kincart. Mr. Maxwell Kincart contacted Owen Electric CO-OP (Mr. Bode McKinley) and requested a 3-phase electrical service from the existing Owen Electric pole line near the rear of 6105 Elwood Ave, Burlington KY.

**PERSON RESPONSIBLE:** Tom Geiman (Duke Energy, CPC)

**Duke Energy Kentucky  
Case No. 2019-00128  
Staff First Set Data Requests  
Date Received: May 10, 2019**

**STAFF-DR-01-003**

**REQUEST:**

Refer to the Duke Kentucky letter dated February 6, 2019. Provide a copy of the engineering/cost study produced to serve the new garage/pole barn that prompted Duke Kentucky to request Owen County Electric Cooperative (Owen Electric) to serve both the new structure and the residence located at 6105 Elwood Avenue.

**RESPONSE:**

Version	Labor	Materials	Services	Overheads	Total Cost	Status
1	\$28,112.86	\$11,450.84	\$1,920	\$16,446.89	\$57,930.59	ESTIMATED

The residence located @ 6105 Elwood Ave. is to remain as a Duke Energy Customer.

**PERSON RESPONSIBLE:** Tom Geiman (Duke Energy, CPC)

**STAFF-DR-01-004**

**REQUEST:**

Refer to the Map and Duke Kentucky letter dated February 6, 2019, in the application, Exhibit 1. The letter states that Duke Kentucky approves a service boundary change for the new pole barn near the rear of parcel 038.09.015.00. Page 2 of the application at Section 4 states that the requested boundary change is for a lot where the owner is constructing a garage behind his residence. Explain whether the requested boundary change is for Owen Electric to serve the garage/pole barn only or both the new structure and residence together.

**RESPONSE:**

The request is for Owen Electric to serve the new garage/pole barn ONLY. Duke Energy KY to remain as the electrical provider for the residence.

**PERSON RESPONSIBLE:** Tom Geiman (Duke Energy, CPC)

**Duke Energy Kentucky  
Case No. 2019-00128  
Staff First Set Data Requests  
Date Received: May 10, 2019**

**STAFF-DR-01-005**

**REQUEST:**

Provide utility signed and dated copies of the quadrant (Key) map. The quadrant map is typically a copy of a 1:24,000 United States Geological Survey Topographic Map, also known as a 7.5 minute quadrangle or quad, showing the most recent electric service boundaries. Place the proposed alterations to the existing boundaries onto this map. If the proposed boundary covers a very small area then a point and arrow with the text "PSC Case Number 2019-00128" is appropriate.

**RESPONSE:**

See Attachment STAFF-DR-01-005(1) Attachment using an aerial photo with parcel lines and STAFF-DR-01-005(2) Attachment as the USGS 7.5 minute basemap. See STAFF-DR-02-005(3) Attachment as the enlarged version of the basemap. Please note that Duke Energy Kentucky available GIS data available does not have the accuracy level to provide coordinates within 3 meters for at least four points on the territorial line.

**PERSON RESPONSIBLE:** Tom Geiman



PSC Case No. 2019-00128

Map #1

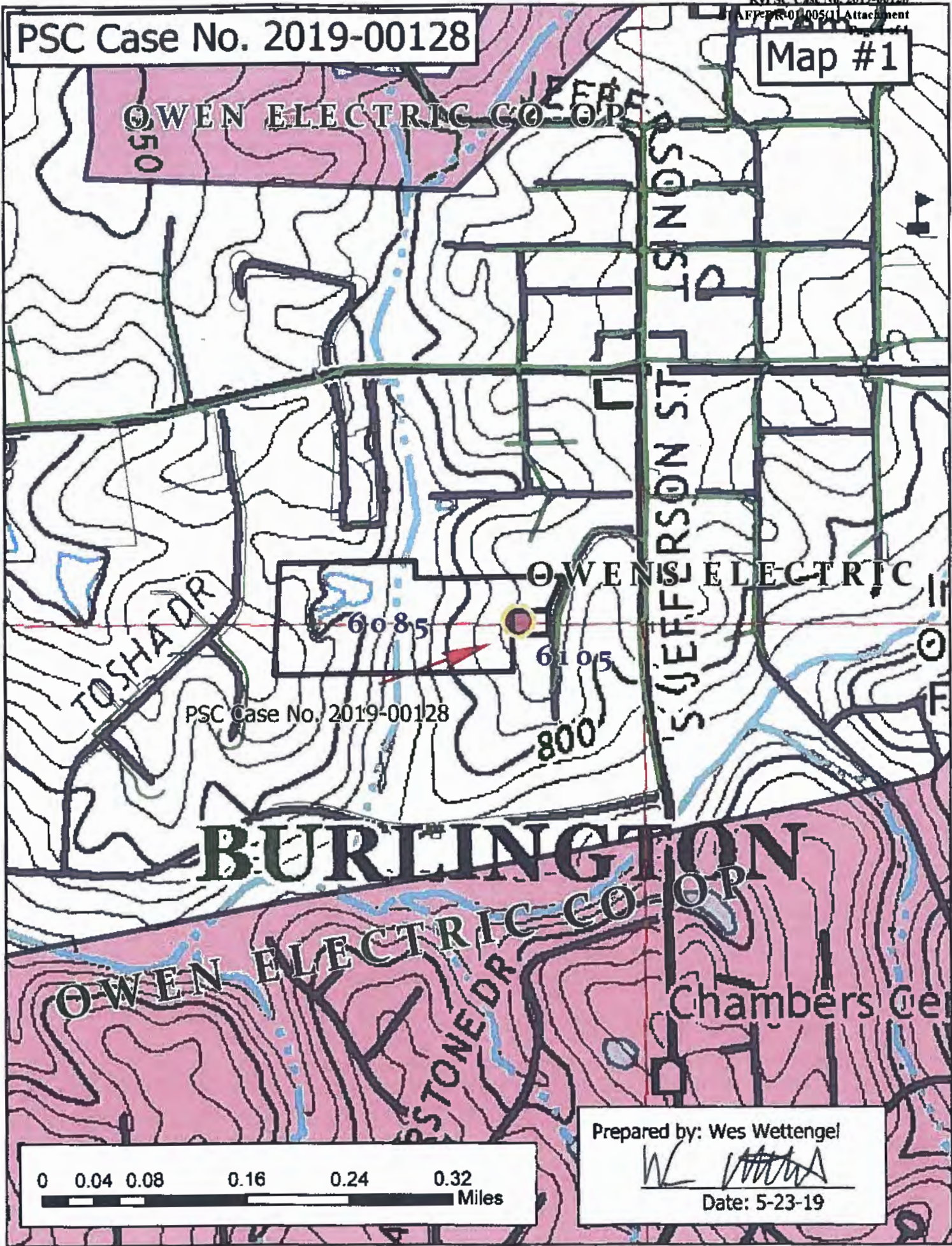

PSC Case No. 2019-00128

Prepared by: Wes Wettengel

*Wes Wettengel*

Date: 5-23-19

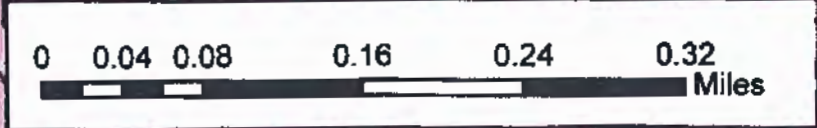



PSC Case No. 2019-00128

Map #2

OWEN ELECTRIC CO-OP



6085

6105

PSC Case No. 2019-00128

OWEN ELECTRIC CO-OP

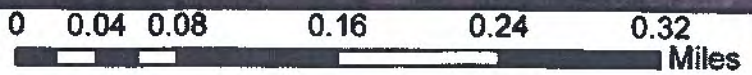

Prepared by: Wes Wettengel  
*Wes Wettengel*  
Date: 5-23-19



PSC Case No. 2019-00128

Map #3

NW Corner -	39.025060, -84.726191
NE Corner -	39.025060, -84.725962
SE Corner -	39.024793, -84.725968
SW Corner -	39.024792, -84.726191

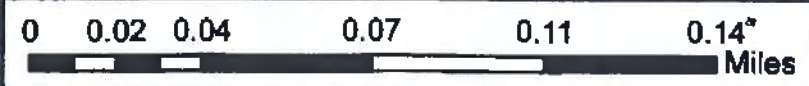
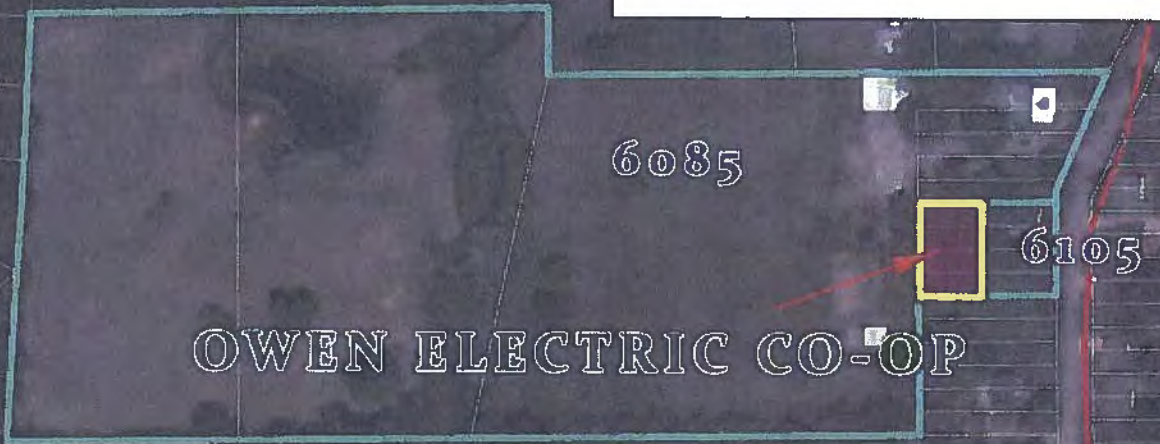

Prepared by: Wes Wettengel  
*Wes Wettengel*  
Date: 5-23-19

**Duke Energy Kentucky  
Case No. 2019-00128  
Staff First Set Data Requests  
Date Received: May 10, 2019**

**STAFF-DR-01-006**

**REQUEST:**

Provide utility signed and dated copies of the site (Plat) map showing the proposed territorial boundary. Include coordinates accurate to within 3 meters for at least four points on the territorial line and provide the coordinate system used.

**RESPONSE:**

The information does not exist in the format requested. Please note that Duke Energy Kentucky available GIS data available does not have the accuracy level to provide coordinates within 3 meters for at least four points on the territorial line. Please see response to Staff DR-01-005 for Plat Maps based upon available data.

**PERSON RESPONSIBLE:** Tom Geiman