

MONDAY MORNING SAFETY MEETING

DATE: July 12, 2018

TIME: 7:40 AM

The meeting was held at Grayson Rural Electric Cooperative Corporation.

Those attending are on the attached sign-in sheet.

Meeting was opened by Kyle Clevenger.

The invocation was given by Roger Kitchen.

Carol Ann Fraley, President & CEO, was in charge of meeting.

Tony Dempsey with KAEC was our guest speaker and he went over four accidents that involved linemen in the first week in July. He also showed videos and a power point on **distractive driving**, staying focused, and do not use cell phones while driving.

Kyle Clevenger stated that it was going to be hot to watch over each other.

The meeting was adjourned at 9:00 am.

Respectfully Submitted,



Nancy Lea Madden

# KAEC Driver's Training



- **July 9, FPL Subcontractor Electrified by Power Pole or Lightning**
- **"It is still unknown if the patient was electrified from an electrical arc from the power pole while the man was up in the utility bucket, or if he was electrified by a nearby lightning strike as a storm was passing through the area around the same time."**
- **The 27-year-old man who works as an FPL subcontractor with PIKE was transported to Hollywood's Memorial Regional Hospital, where he will be kept overnight for observation**

- **July 09, 2018 CenterPoint Energy contractor worker suffers third-degree burns when shocked by power lines in Houston**
- **setting up an electrical pole with no gloves, pole came in contact with the power lines**
- **25-year-old man suffered third-degree burns on 60 percent of his body**



- **July 9, DREMC mourns lineman's death after fall in tragic bucket truck incident**
- **Working on security light**
- **Fire at end of boom**
- **Lowered as quickly as he could**
- **Jumped out at 12-15'**
- **Was conscious but died before airlifted**



- July 10, a Southwestern Electric Power Co. employee died Tuesday while working on an electrical box in a Bossier City, LA neighborhood
- William "Tommy" Lawrence, 42, of Benton, was working alone in Tiburon neighborhood when he died. A colleague found his body by a ground box
- Chandler said Lawrence was working in a pedestal-type box when he died. Lawrence was wearing safety gloves but the fatal injury came just above where the gloves stopped
- Lawrence was married with two children. He had worked for Swepeco for 22 years

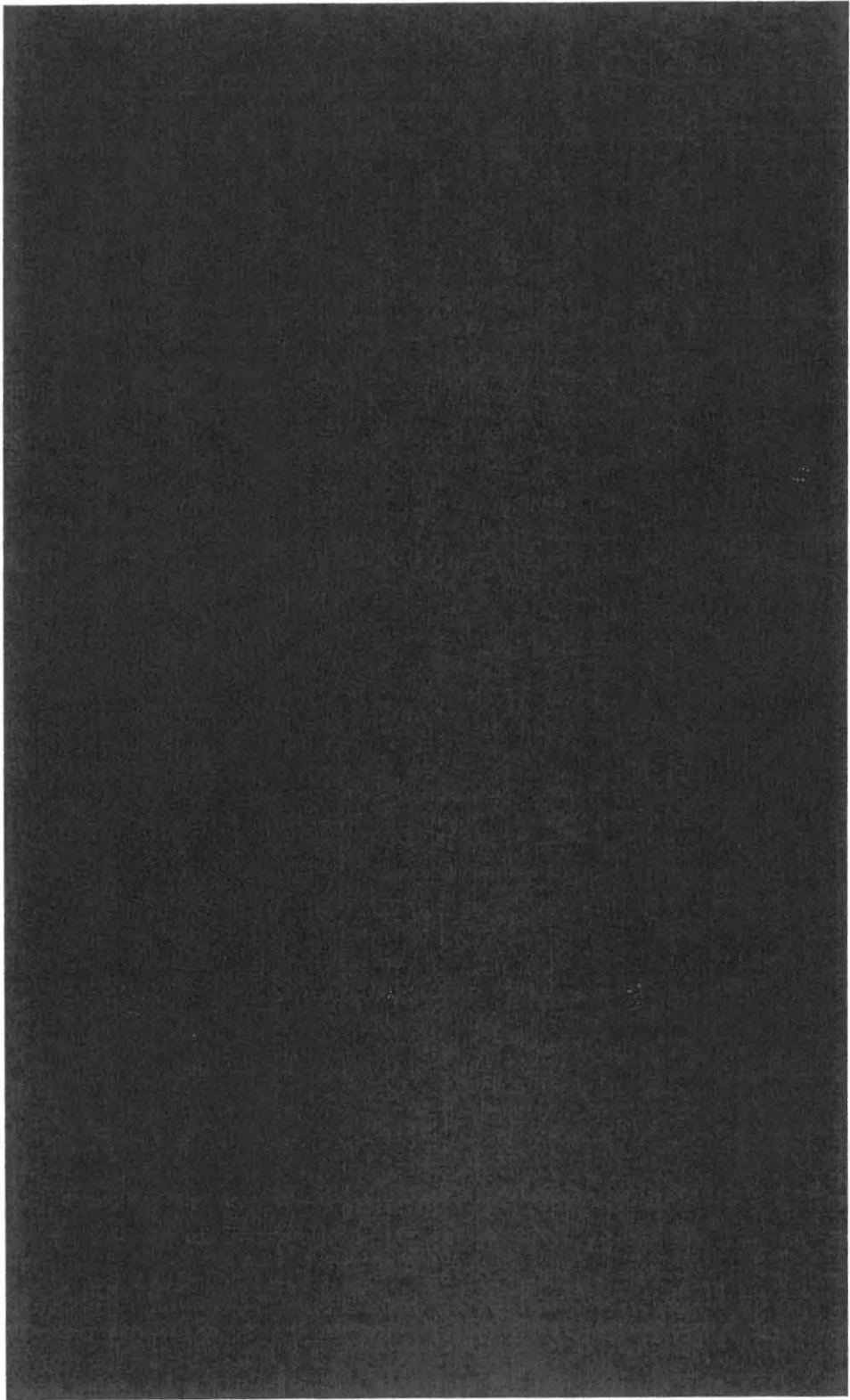

- <https://www.youtube.com/watch?v=E9swS1VI6Ok>



## CDL Vehicle Inspection Memory Aid

### Combination Vehicles

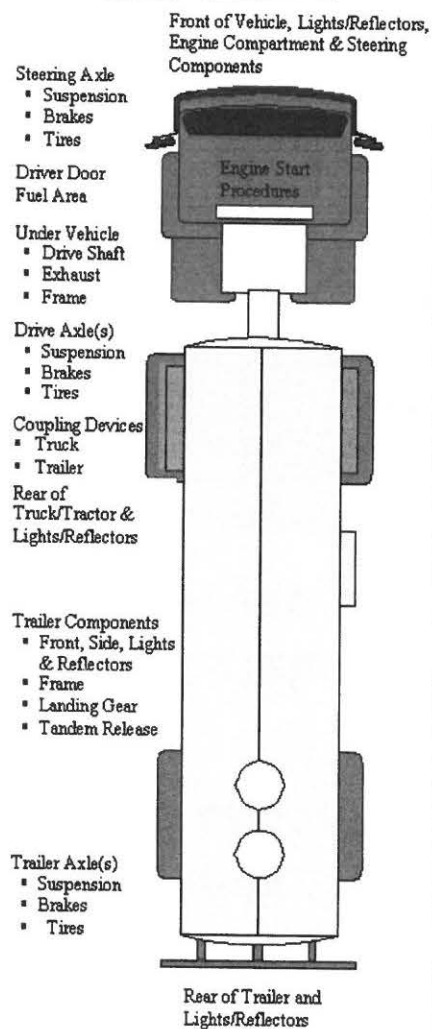

### Straight Truck or Bus

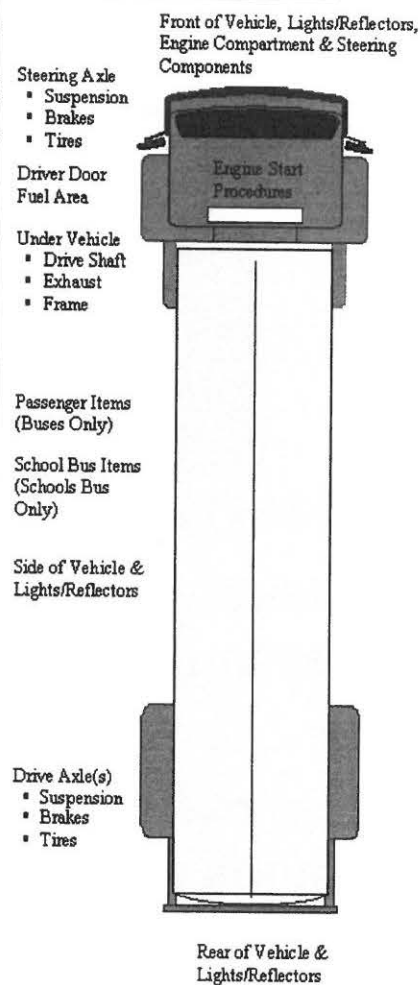

- **DENTON, Texas**
- **Police said the driver of the sedan, who was going westbound on Highway 380, crossed into oncoming traffic and hit the CoServ truck head on**
- **The CoServ truck driver was taken by an ambulance to a local hospital with what are believed to be non-life threatening injuries**
- **The driver and a front passenger, a child, in the sedan were killed**



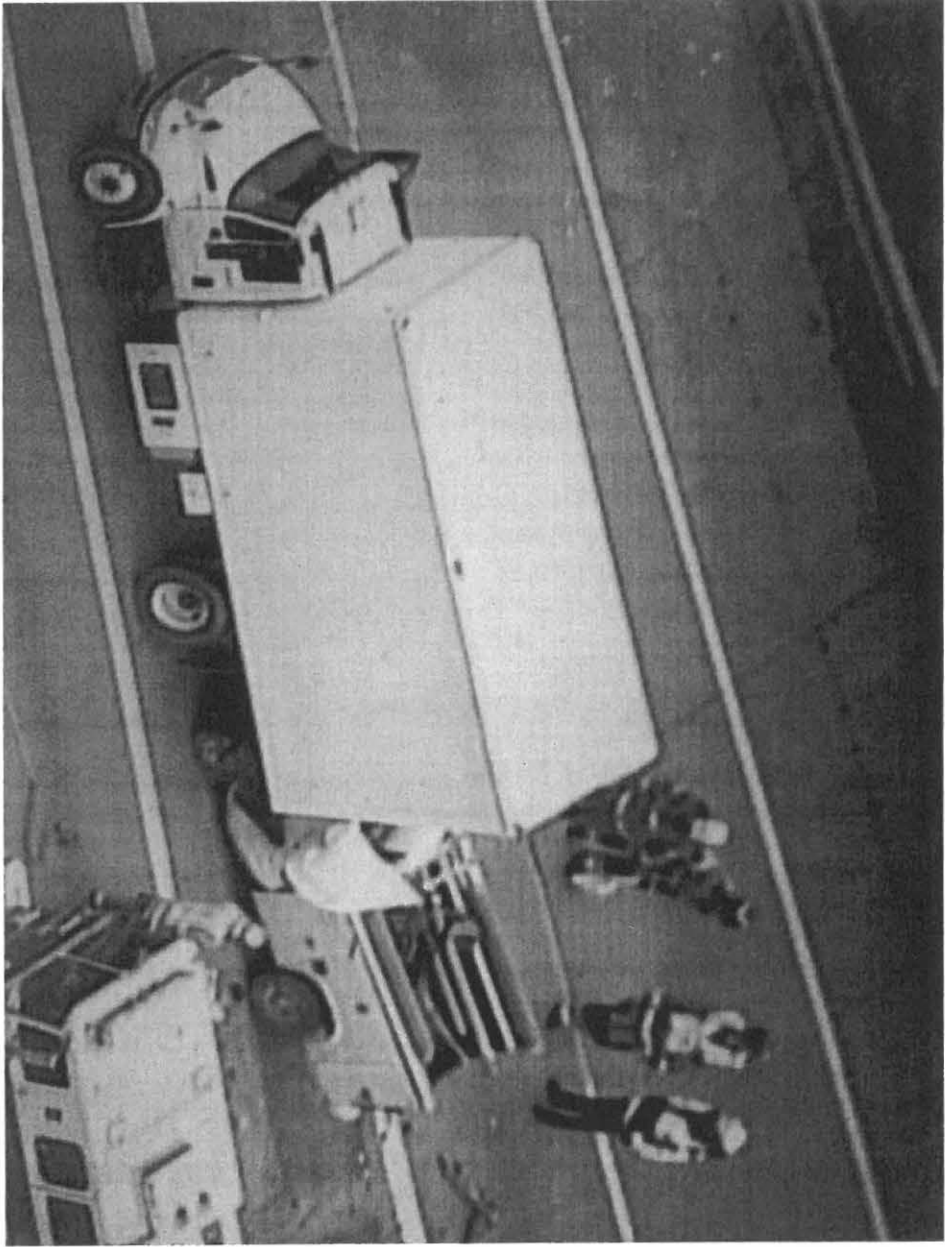

Grayson RECC Safety Meeting Roster

Date 7-12-18

OUTSIDE

Willis Barker Mechanic
Michael Blevins Maintenance Leadman
Tony Brewer First Class Lineman
Steven Burton First Class Lineman
Steve Bush Meterman First Class
Richard Easton Maintenance Leadman
Cheyenne Holbrook Maintenance Leadman
Mark Hutchinson Maintenance Leadman
Roger Kitchen Warehouseman
Donnie Martin Groundman
Shane McDavid First Class Lineman
Scott McGuire Meterman 2nd Class
Chris Mosier Maintenance Leadman
Mike Reynolds Maintenance Leadman
Ryan Rice First Class Lineman
Bryan Rogers First Class Lineman
Joe Sargent Engineering Party Chief
Scott Speaks Engineering Party Chief
Justin Staniford 4th Year Apprentice Lineman
Herbie Steagall Construction Leadman
Jamey Withrow Construction Leadman

Handwritten signatures for the outside staff, including W.B. Barker, Michael Blevins, Tony Brewer, Steven Burton, Steve Bush, Richard Easton, Cheyenne Holbrook, Mark Hutchinson, Roger Kitchen, Donnie Martin, Shane McDavid, Scott McGuire, Chris Mosier, Mike Reynolds, Ryan Rice, Bryan Rogers, Joe Sargent, Scott Speaks, Justin Staniford, Herbie Steagall, and Jamey Withrow.

INSIDE

Anita Bellew Billing Administrator
Rebecca Bender Member Service Representative
Robert Brown Geographical Information System Technician
Sherry Buckler Mgr of Accounting & Human Resources
Kim Bush Mgr of Marketing & Member Services
Bradley Cherry Mgr of Finance & Accounting
Kyle Clevenger Manager of Operations
Sherry Conley Member Service Representative
Carol Fraley President & CEO
Caitlin Hutchinson Division Assistant, Accounting & Finance
Julie Lewis Division Assistant, Member Services
Joan Litteral Payroll/Bookkeeper
Nancy Madden Division Assistant of Operations
Mike Martin Asst. Manager of Operations
Andrea McCleese Technical Services Supervisor
Brian Poling Mgr of Technical Services
Tina Preece Member Service Energy Advisor
Sue Roberts Customer Representative/Cashier
Peggy Skaggs AMI Administrator
Priscilla Sparks Executive Assistant
Marsha Thacker Plant Accountant
Peggy Wells Member Service Representative
Janet Whitt Member Service Representative

Handwritten signatures for the inside staff, including Anita Bellew, Rebecca Bender, Robert Brown, Sherry Buckler, Kim Bush, Bradley Cherry, Kyle Clevenger, Sherry Conley, Carol Fraley, Caitlin Hutchinson, Julie Lewis, Nancy Madden, Mike Martin, Andrea McCleese, Brian Poling, Tina Preece, Marsha Thacker, Priscilla Sparks, and Janet Whitt.

18

10