

Gas Pipeline Inspection

Address: 1335 UNION RIDGE RD.

Location:

Material	Pipe Condition	Visual/Pitting	Coating
Steel	Excellent	Localized	Millwrap
PE	Good	General	Enamel
Cast Iron	Slight Pitting	Other	Roskete
CSST	Extreme Pitting	Fitting Depth	Oridemp
Main	Hole/Voids		Xtracoat
Service	graphitization	N/A	Mastic
Other	Bent		Cold Roll
	Broke		Hot Wrap
	Other		Heat Shrink
			N/A

Affected Pipe Condition	Soil Type	Soil Condition	Work Performed
Good	Rock	Dry	Main Ext.
Poor	Cinder	Wet/Swampy	Service Tap
Damaged	Clay	Normal	Leak Repair
Other	Loam	Moister Range (3-5)	Re-routing
	Sand	Moister Range(5-8)	Third Party
	Alluvion		Abandonment
	Other		Deactivation
			Utility Theft
			Other

Discription	Comments
DUG 500' OF 1 1/4 P.E. FOUND NOTHING MARTIN UTILITIES FOUND BLOCK AT 2" X 1 1/4" TAP AND RETAP 2" PE LINE	

Visual Discription

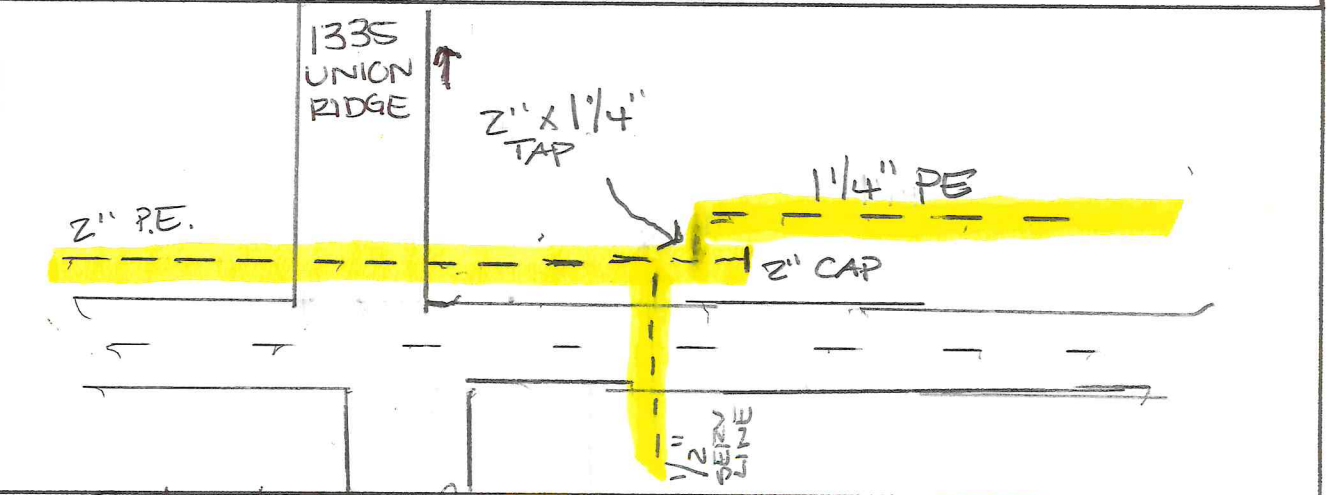

Name: *Byfield / Mac Grah*

Date: *5/28/21*