

# DRAKESBORO WORK ORDER

Work Order #: \_\_\_\_\_

DATE: 5-10-19

Time: 4:00pm

Gas

Water

WW - Acct #: \_\_\_\_\_

NAME: Terry Sutherland

Meter Number: \_\_\_\_\_

ADDRESS: 140 Church Loop, Beech Creek, Ky

## WORK TO BE DONE:

NEW METER # 21976869

NEW READING 0000

TURN ON & READ \_\_\_\_\_

OLD READING \_\_\_\_\_

READ and LOCK \_\_\_\_\_

SET METER and LOCK \_\_\_\_\_

READING ONLY \_\_\_\_\_

LOCATE LINE (SEE BELOW) \_\_\_\_\_

READ and LOCK (NON PAYMENT) \_\_\_\_\_

GET METER NUMBER \_\_\_\_\_

CHECK PRESSURE \_\_\_\_\_

FLUSH LINE \_\_\_\_\_

CHECK f. LEAK

UNLOCK ONLY and READ (DO NOT TURN ON) \_\_\_\_\_

SPECIAL INSTRUCTIONS: Old Meter # 785725

Kid doing pipe instal smelled gas at residence. Informed home owner. Home owner called the office. Upon arrival, found 12.4 Lel in basement. Shut meter off, told Home owner to call plumber.

## WORK DONE:

FLUSHED:  Yes  No

GPM: \_\_\_\_\_

How Long: \_\_\_\_\_

Water Loss: \_\_\_\_\_

WATER LEAK:  Yes  No

GPM: \_\_\_\_\_

How Long: \_\_\_\_\_

Water Loss: \_\_\_\_\_

## PARTS USED TO COMPLETE JOB:

CGI

COMMENTS: On 5-15-19 Home town heating and cooling had fixed the leak at the residence. Performed pressure test to 10 PSI. After 20 min of pressure test holding, replaced spud gaskets and installed new meter. Restored service. Lite Pilots on stove, furnace, and water heater

WORK COMPLETED BY: WLS

DATE COMPLETED: 5-10-19

TIME STARTED: \_\_\_\_\_

TIME FINISHED: \_\_\_\_\_

# DRAKESBORO WORK ORDER

Work Order #: \_\_\_\_\_

DATE: 5-13-19

Time: \_\_\_\_\_

Gas

Water

WW Acct #: \_\_\_\_\_

NAME: Larry Shroader

Meter Number: \_\_\_\_\_

ADDRESS: 141 West Drake Street, Drakesboro, Ky. 42337

## WORK TO BE DONE:

NEW METER # \_\_\_\_\_ NEW READING \_\_\_\_\_  
TURN ON & READ \_\_\_\_\_ OLD READING \_\_\_\_\_  
READ and LOCK \_\_\_\_\_ SET METER and LOCK \_\_\_\_\_  
READING ONLY \_\_\_\_\_ LOCATE LINE \_\_\_\_\_ (SEE BELOW)  
READ and LOCK (NON PAYMENT) \_\_\_\_\_ GET METER NUMBER \_\_\_\_\_  
CHECK PRESSURE \_\_\_\_\_ FLUSH LINE \_\_\_\_\_ CHECK f. LEAK \_\_\_\_\_  
UNLOCK ONLY and READ (DO NOT TURN ON) \_\_\_\_\_

SPECIAL INSTRUCTIONS: Customer called-in smell of gas. Done line locate, found old service line. Used probe, and cgi, found 78% LEL. Called in emergency locate. Dug up tap at the main, shut down tap, killed old service line.

## WORK DONE:

FLUSHED:  Yes  No GPM: \_\_\_\_\_ How Long: \_\_\_\_\_ Water Loss: \_\_\_\_\_  
WATER LEAK:  Yes  No GPM: \_\_\_\_\_ How Long: \_\_\_\_\_ Water Loss: \_\_\_\_\_

## PARTS USED TO COMPLETE JOB:

COMMENTS: Previous employees took out meter set and riser, and instead of shutting down the tap they buried a shut off valve and taped it up. Valve was leaking.

WORK COMPLETED BY: Neil Sw

DATE COMPLETED: 5-13-19

TIME STARTED: 7:45 am

TIME FINISHED: 11:30 am.

tickets@kentucky811.org

5/13/2019 8:06 AM

# KUPI 0032 2019/05/13 #00001 1905130489-00A EMER NEW

To drakesboro@comcast.net

0032 00001 KUPIa 05/13/2019 09:05:59 1905130489-00A EMER NEW STRT

EMERGENCY SEE REMARKS

Ticket : 1905130489 Date: 05/13/2019 Time: 09:02 Oper: JGREEN Chan:000

State: KY Cnty: MUHLENBERG City: DRAKESBORO  
Subdivision:

Address : 138

Street : W DRAKE ST

Cross 1 : FRAZIER ST

Location: LOCATE THE FRONT OF THE PROPERTY TO INCLUDE LOCATING BOTH SIDES OF THE STREET FROM RIGHT AWAY TO RIGHT AWAY FOR THE LENGTH OF THE PROPERTY --AREA IS MARKED WITH YELLOW PAINT

Boundary: n 37.217793 s 37.214831 w -87.048966 e -87.045103

Work type : GASLINE REPAIR

Done for : CITY OF DRAKESBORO

Start date: 05/13/2019 Time: 09:03 Hours notice: 0/0 Priority: EMER

Ug/Oh/Both: U Blasting: NO Emergency: Y

Duration : N/A Depth: 4 FEET

Company : CITY OF DRAKESBORO Type: MEMB

Co addr : PO BOX 129

City : DRAKESBORO State: KY Zip: 42337

Caller : DONALD SIMS Phone: (270)476-8986

Contact : DONALD SIMS - CELL Phone:

Mobile : (270)820-6439

Email : DRAKESBORO@COMCAST.NET

Remarks : CREW IS ON SITE

Submitted date: 05/13/2019 Time: 09:02

Members: 0032 0139 WINKY



5-13-19

## VISUAL INSPECTION OF MAINS AND SERVICE PIPELINES

Address:	138 West Drake Street		Location:	Draltesboro, Ky	
TYPE	CONDITION	CORROSION	COATING TYPE		
Steel	✓ Excellent	✓ Localized	Millwrap		
PE	Good	General	Enamel		
Cast Iron	Slight Pitting	Other	Roskote		
CSST	Extreme Pitting	Pitting Depth	Oxidemp		
Main	Hole/Voids		Xtrucoat		
Service	Graphitization		Mastic		
Other	Bent		Cold Roll		
	Broken		Hot Wrap		
	Other		Heat Shrink		
COATING CONDITION	SOIL TYPE	SOIL CHARACTERISTICS			
Good	✓ Rock	✓ Dry	✓ Main Extension		
Poor	Cluder	Wet/Swampy	Service Tap		✓
Damaged	Clay	✓ Normal	Leak Repair		
Other	Loam	Moister Range (3-5)	Re-routing		
	Sand	Moister Range (5-8)	Third Party		
	Alluvion		Abandonment		
	Other		Deactivation		✓
			Utility Theft		
			Other		

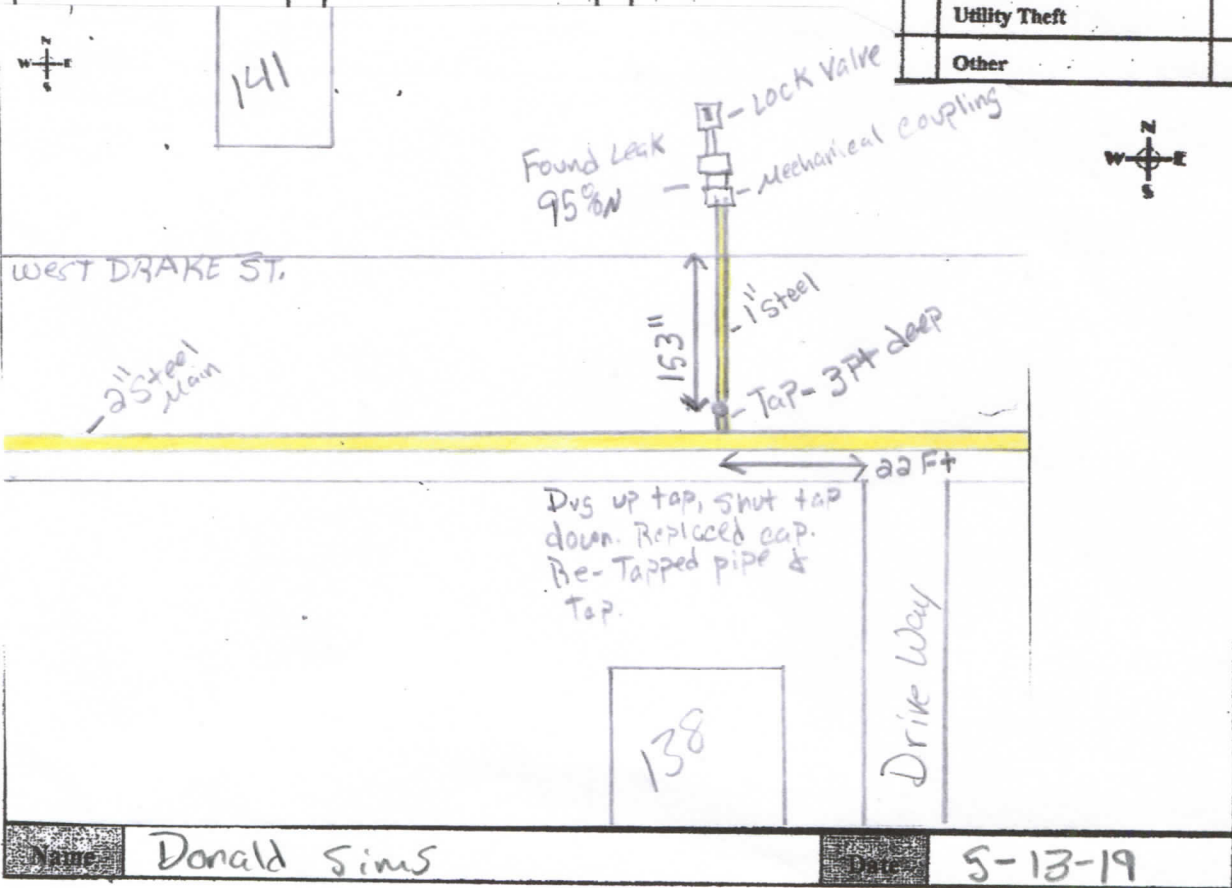

Address: 138 West Drake Street City: Drakesboro, Muhlenberg State: Ky

Case #	Grade 1	Grade 2	Grade 3
Classification			
Meter #			
Manufacture #			
	Inside		
	Outside		

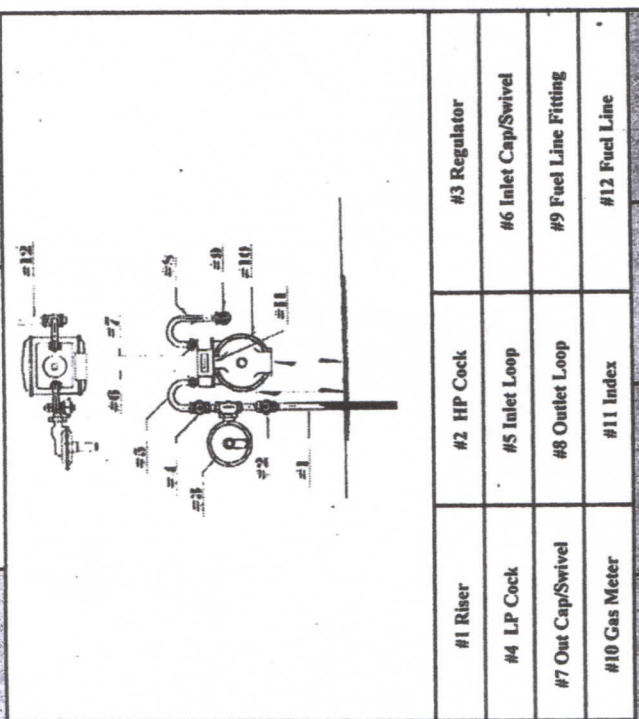
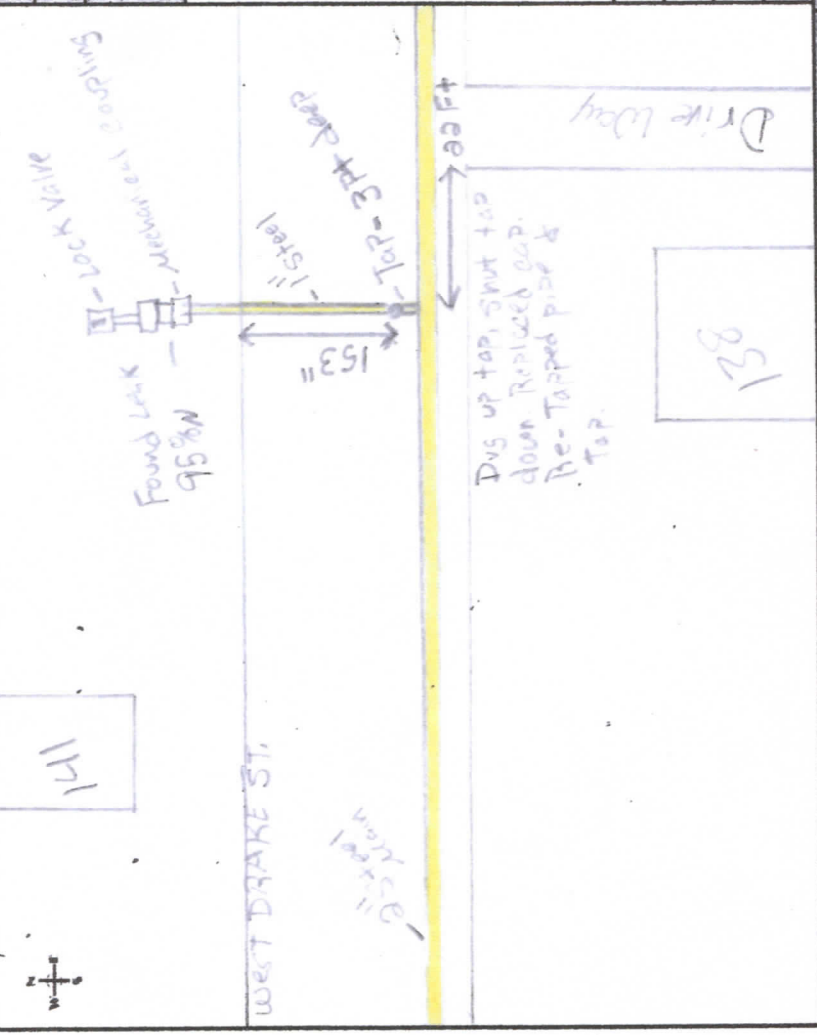

Detection	Location	Soil Sub	CGI/EGD	Pressure	Surface	Pipe	Size	Weather
Mobile FI	Inside Bldg	Rock	% Gas	(0-1)	Grass	Steel	5-2.0	Clear
Flame Pack	Outside Bldg	Cinder	LEL	(1-30)	Dirt	PE	2.0-3.0	Wet
Visual	Manhole	Clay	UEL	(31-60)	Asphalt	Cast Iron	3.0-4.0	Hot (85-100)
CGI/EGD	Undergrad	Loam	PPM	(61-99.9)	Concrete	CSST	6.0-8.0	Cold (0-40)
Smell	Atmosphere	Sand		(100-399)	Sidewalk	PVCB	10.0-12.0	

Leak Cause	Component/Explanation	Part of System	Type Material	Location Area	Repair Date
Corrosion	Pipe	Transmission	Steel	Residential	Bare
Outside Force	Valve	Main	Cast Iron	Rural	5-Greater
Const/Defect	Fitting	Service	Ductile Iron	Commercial	Date Repaired: 6-13-19
Material Defect	Regulator	Meter Set	Copper	Industrial	Date Rechecked: 5-16-19
Other	Tap Connection	Customer Pipe	Plastic		

**DRAKESBORO WORK ORDER**

Work Order #: \_\_\_\_\_

DATE: 5-4-19

Time: \_\_\_\_\_

Gas

Water

WW Acct #: \_\_\_\_\_

NAME: Judith Hardison

Meter Number: \_\_\_\_\_

ADDRESS: 55 Richmond Lane Beachmont, Ky.

**WORK TO BE DONE:**

NEW METER # \_\_\_\_\_ NEW READING \_\_\_\_\_

TURN ON & READ \_\_\_\_\_ OLD READING \_\_\_\_\_

READ and LOCK \_\_\_\_\_ SET METER and LOCK \_\_\_\_\_

READING ONLY \_\_\_\_\_ LOCATE LINE (SEE BELOW) \_\_\_\_\_

READ and LOCK (NON PAYMENT) \_\_\_\_\_ GET METER NUMBER \_\_\_\_\_

CHECK PRESSURE \_\_\_\_\_ FLUSH LINE \_\_\_\_\_ CHECK f. LEAK \_\_\_\_\_

UNLOCK ONLY and READ (DO NOT TURN ON) \_\_\_\_\_

SPECIAL INSTRUCTIONS: Customer called in smell of gas.

**WORK DONE:**

FLUSHED:  Yes  No GPM: \_\_\_\_\_ How Long: \_\_\_\_\_ Water Loss: \_\_\_\_\_

WATER LEAK:  Yes  No GPM: \_\_\_\_\_ How Long: \_\_\_\_\_ Water Loss: \_\_\_\_\_

**PARTS USED TO COMPLETE JOB:**

COMMENTS: Upon arrival, smelled gas strong as soon as walked in the door. Immediately shut meter off and locked valve. Instructed to call plumber and vent the house.

WORK COMPLETED BY: Will [Signature] DATE COMPLETED: 5-4-19

TIME STARTED: \_\_\_\_\_ TIME FINISHED: \_\_\_\_\_

**DRAKESBORO WORK ORDER**

Turn on  
Work Order #: \_\_\_\_\_

DATE: 5/9/19

Time: 2:08

Gas  Water

WW - Acct #: \_\_\_\_\_

NAME: Misty Brown

Meter Number: \_\_\_\_\_

ADDRESS: 303 Buffalo

**WORK TO BE DONE:**

NEW METER # \_\_\_\_\_

NEW READING \_\_\_\_\_

TURN ON & READ 5116 ✓ mk

OLD READING \_\_\_\_\_

READ and LOCK \_\_\_\_\_

SET METER and LOCK \_\_\_\_\_

READING ONLY \_\_\_\_\_

LOCATE LINE \_\_\_\_\_

(SEE BELOW)

READ and LOCK (NON PAYMENT) \_\_\_\_\_

GET METER NUMBER \_\_\_\_\_

CHECK PRESSURE \_\_\_\_\_

FLUSH LINE \_\_\_\_\_

CHECK f. LEAK \_\_\_\_\_

UNLOCK ONLY and READ (DO NOT TURN ON) \_\_\_\_\_

**SPECIAL INSTRUCTIONS:**

Paid Gas deposit of \$200.00 & H2O deposit \$150.00

ck # 2692

Turn on meters

**WORK DONE:**

FLUSHED:  Yes  No

GPM: \_\_\_\_\_

How Long: \_\_\_\_\_

Water Loss: \_\_\_\_\_

WATER LEAK:  Yes  No

GPM: \_\_\_\_\_

How Long: \_\_\_\_\_

Water Loss: \_\_\_\_\_

**PARTS USED TO COMPLETE JOB:**

**COMMENTS:**

lit.

Gas turned on and pilot

WORK COMPLETED BY: \_\_\_\_\_

Du Ro

DATE COMPLETED: \_\_\_\_\_

5-9-19

TIME STARTED: \_\_\_\_\_

TIME FINISHED: \_\_\_\_\_

# DRAKESBORO WORK ORDER

Work Order #: \_\_\_\_\_

DATE: 5-8-19

Time: \_\_\_\_\_

Gas

Water

WW Acct #: \_\_\_\_\_

NAME: Judith Hardison

Meter Number: \_\_\_\_\_

ADDRESS: 55 Richmond Lane Beechmont, Ky

## WORK TO BE DONE:

NEW METER # \_\_\_\_\_

NEW READING \_\_\_\_\_

TURN ON & READ \_\_\_\_\_

OLD READING \_\_\_\_\_

READ and LOCK \_\_\_\_\_

SET METER and LOCK \_\_\_\_\_

READING ONLY \_\_\_\_\_

LOCATE LINE \_\_\_\_\_

(SEE BELOW)

READ and LOCK (NON PAYMENT) \_\_\_\_\_

GET METER NUMBER \_\_\_\_\_

CHECK PRESSURE \_\_\_\_\_

FLUSH LINE \_\_\_\_\_

CHECK f. LEAK \_\_\_\_\_

UNLOCK ONLY and READ (DO NOT TURN ON) \_\_\_\_\_

## SPECIAL INSTRUCTIONS:

Customer had gas leak and meter was shut off. Plumber - Bobby English, made repairs and replaced service line.

## WORK DONE:

FLUSHED:  Yes  No

GPM: \_\_\_\_\_

How Long: \_\_\_\_\_

Water Loss: \_\_\_\_\_

WATER LEAK:  Yes  No

GPM: \_\_\_\_\_

How Long: \_\_\_\_\_

Water Loss: \_\_\_\_\_

## PARTS USED TO COMPLETE JOB:

## COMMENTS:

Plumber performed air pressure test to 10 PSI. Pressure test was watched for 15 minutes by plumber, then 15 minutes by me. After pressure test held, replaced spud gaskets, hooked meter back up, returned service. Plumber re-site pilots.

WORK COMPLETED BY: Will [Signature]

DATE COMPLETED: 5-8-19

TIME STARTED: \_\_\_\_\_

TIME FINISHED: \_\_\_\_\_