

**DRAKESBORO WORK ORDER**

Work Order #: \_\_\_\_\_

DATE:

10-12-19

Time: \_\_\_\_\_

Gas \_\_\_\_\_

Water \_\_\_\_\_

WW \_\_\_\_\_

Acct #: \_\_\_\_\_

NAME: \_\_\_\_\_

Meter Number: \_\_\_\_\_

ADDRESS: \_\_\_\_\_

Revelette Lane / Jim Bob Lane.

**WORK TO BE DONE:**

NEW METER # \_\_\_\_\_

NEW READING \_\_\_\_\_

TURN ON & READ \_\_\_\_\_

OLD READING \_\_\_\_\_

READ and LOCK \_\_\_\_\_

SET METER and LOCK \_\_\_\_\_

READING ONLY \_\_\_\_\_

LOCATE LINE \_\_\_\_\_

(SEE BELOW)

READ and LOCK (NON PAYMENT) \_\_\_\_\_

GET METER NUMBER \_\_\_\_\_

CHECK PRESSURE \_\_\_\_\_

FLUSH LINE \_\_\_\_\_

CHECK f. LEAK \_\_\_\_\_

UNLOCK ONLY and READ (DO NOT TURN ON) \_\_\_\_\_

SPECIAL INSTRUCTIONS:

Leak had been found, & locate had been called in. Plans for repairs were made. All called and dispatched smell of gas on main. Went out to access leak, still grade 2.

**WORK DONE:**

FLUSHED:  Yes  No

GPM: \_\_\_\_\_

How Long: \_\_\_\_\_

Water Loss: \_\_\_\_\_

WATER LEAK:  Yes  No

GPM: \_\_\_\_\_

How Long: \_\_\_\_\_

Water Loss: \_\_\_\_\_

**PARTS USED TO COMPLETE JOB:**

All called - 6:05

On scene - 6:15

Cleared - 6:40

COMMENTS:

Repairs to be made First thing Monday Morning. (10-14-19)

WORK COMPLETED BY: \_\_\_\_\_

*[Signature]*

DATE COMPLETED: \_\_\_\_\_

10-12-19

TIME STARTED: \_\_\_\_\_

TIME FINISHED: \_\_\_\_\_

# DRAKESBORO WORK ORDER

Work Order #: \_\_\_\_\_

DATE: 10-14-19

Time: \_\_\_\_\_

Gas

Water

WW Acct #: \_\_\_\_\_

NAME: \_\_\_\_\_

Meter Number: \_\_\_\_\_

ADDRESS: Therellette & Jim Bob Lane

## WORK TO BE DONE:

NEW METER # \_\_\_\_\_

NEW READING \_\_\_\_\_

TURN ON & READ \_\_\_\_\_

OLD READING \_\_\_\_\_

READ and LOCK \_\_\_\_\_

SET METER and LOCK \_\_\_\_\_

READING ONLY \_\_\_\_\_

LOCATE LINE \_\_\_\_\_

(SEE BELOW)

READ and LOCK (NON PAYMENT) \_\_\_\_\_

GET METER NUMBER \_\_\_\_\_

CHECK PRESSURE \_\_\_\_\_

FLUSH LINE \_\_\_\_\_

CHECK f. LEAK \_\_\_\_\_

UNLOCK ONLY and READ (DO NOT TURN ON) \_\_\_\_\_

## SPECIAL INSTRUCTIONS:

Leak found on - 4" steel main tie on joint to an old well system. Shut off valve was still open. Shut it off. Well system was connected to nipple to shut off valve with mechanical coupling. Coupling leaking. Tightened coupling.

## WORK DONE:

FLUSHED:  Yes  No

GPM: \_\_\_\_\_

How Long: \_\_\_\_\_

Water Loss: \_\_\_\_\_

WATER LEAK:  Yes  No

GPM: \_\_\_\_\_

How Long: \_\_\_\_\_

Water Loss: \_\_\_\_\_

## PARTS USED TO COMPLETE JOB:

## COMMENTS:

Plans are being made to have well tie on cut & capped by well.

WORK COMPLETED BY: Will So

DATE COMPLETED: 10-14-19

TIME STARTED: \_\_\_\_\_

TIME FINISHED: \_\_\_\_\_

# VISUAL INSPECTION OF MAINS AND SERVICE PIPELINES

Jim Bob Lane

Belton, Ky.

Steel	✓ Excellent	✓ Localized	✓ Millwrap
PE	Good	General	Enamel ✓
Cast Iron	Slight Fitting	Other	Reskote
CSST	Extreme Fitting	Fitting Depth	Oxidemp
Main	Hole/Voids		Xtrecost
Service	Graphitization		Mastic
Other	Bent		Cold Roll
	Broken		Hot Wrap
	Other		Heat Shrink

Good	✓ Rock	✓ Dry	✓ Main Extension
Poor	Cloder	Wet/Swampy	Service Tap
Damaged	Clay	✓ Normal	Leak Repair ✓
Other	Loam	✓ Moisture Range (3-5)	Re-roofing
	Sand	Moisture Range (5-8)	Third Party
	Allayion		Abandonment ✓
	Other		Deactivation
			Utility Theft
			Other

**Description/Comments:**

Revellette Lane to vent Pipe 17'  
 Vent pipe to valve 16'  
 Valve to Jim Bob lane 25'  
 Revellette Lane to old well system 46'  
 Valve From Main 2.5'  
 Mechanical Fitting from valve 16"

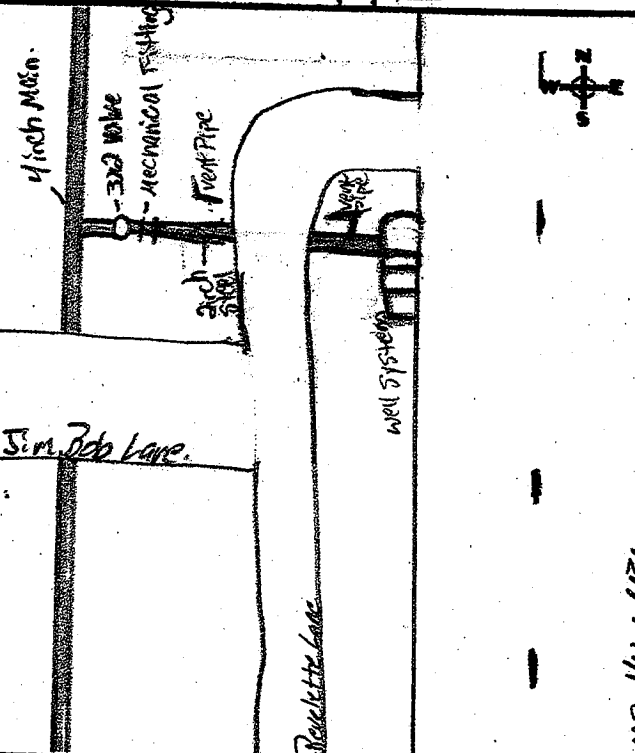

*Will do*

10-14-19

CIS. Hwy 431

# Gas Service Work Order

Work Type:

Location/Address: Jim Bob lane. Belton, Ky

Facility Classification:

## Leak Information

Date Discovered: 9-22-19

How Discovered: Call in

Reported To: Dee Sims

Leak Grade: 2

CGI Used? Yes

Percentage of Gas(%Gas in Air): 28

Graded By: Dee Sims

Description of Leak: Mechanical Coupling Leaking around Tightening Nuts.

## Cause of Leak:

### Corrosion

- Atmospheric
- External
- Internal

### Incorrect Operations

- Human Error
- Ineffective Procedures

### Other Outside Force

- External Loading
- Fire/Explosion
- Vandalism
- Vehicle
- Other

Dig In

Information of Excavator:

### Natural Forces

- Earthquake
- Earth/Rock Movement
- Flood
- Frost Heave
- Landslide
- Lightning
- Tornado
- Washout
- Other

### Equipment Failure

- Excess Flow Valve
- Filter
- Flow/Pressure Controller
- Meter Casing
- Regulator/Relief Valve
- Threads
- Valve
- Other

### Material and Welds

- Flange
- Mechanical Fitting
- Pipe
- Plastic Fusion Coupling
- Plastic Dresser
- Plastic to Steel Transition
- Screw Fitting
- Tap Tee
- Workmanship Defect
- Other

Was 811 Called: Yes

Explain Other: Fitting should have never been installed.

## Pipe Information

Pipe Size: 2 IN

Pipe Material: Steel

Coating: Epoxy

Pipe Condition: Good EFV

## Corrosion Information

Cathodic Protection:

Pipe to Soil Reading:  V

Wall Thickness:  IN

Coupons Taken:

External Condition:

Pit Depth:  IN

Internal Condition:

Pit Depth:  IN

Anodes Installed:  Anode type:

Repair Coating 1:

Repair Coating 2:

Depth of Cover: Feet 3 Inches 10

Soil Condition: Good

Moisture: Wet

Soil Packing: Fair

## Repair Information

Repair Method: Tightened

Date Repaired: 10-14-19

Repaired By: Dee Sims

Description of Repair: Mechanical Coupling leaking. Tightened coupling. Stopped leak.

## Test Information

Length of Pipe  FT

Test Type:

Test Medium:  X-Ray(STEEL):

Test Start Date/Time:  Pressure at Start:  lbs

Pressure Loss:

Operating Pressure:  lbs

Test End Date/Time:  Pressure at End:  lbs

Amount of Loss  lbs

Reason for Loss:

Corrections Made:

## Other

Other Information: Plan's to cut and cap to fix permanently are being made.

Cleared By: Dee Sims

Date: 10-14-19

Run Date: 10/12/2019  
18:36:20

Incident Number: 2019114053      Incident Type: NORMAL      Priority:

IC Number: 19-0000037082

Details

Received By      Received Date      Dispatched      Complaint:  
KSMITH      10/12/2019 17:59:35      10/12/2019 18:03:27      GAS LEAK      GAS LEAK  
Comment      GAS ODOR COMING FROM THE GAS MAIN AT THE END OF REVELETTE LN /431S  
Disposition

Location

ALI ESN: 238      Call ESN: 235  
ALI Address: 21 MYERS CHAPEL RD, BELTON      ALI Phone: 270-820-1089  
Location Address: 61 REVELETTE LN, BELTON      Location Phone: 270-820-1089  
GIS Address:      Latitude: 37.1498367445854  
Landmark::      Longitude: -87.0247430112843

Caller

ALI Caller: BLUEGRASS CELLULAR  
Location Caller: JERRY PEAK

Raw ALI Feed

258  
(270) 221-9420 17:59 10/12  
21 MYERS CHAPEL RD      BELTON      KY 238 WPH2  
BLUEGRASS CELLULAR      P# 221-9420  
ALT# 270-820-1089 LEC:BGC  
WIRELESS CALL  
QUERY CALLER FOR LOCATION  
QUERY CALLER FOR PHONE #  
-087.025065 +37.150151

Dispatched Units

BEECHMONT      \*BEECHMONT      Case Number:  
FD      FD\*

Status	Set Date/Time	Odometer	Comments	Set By
DISPATCH	10/12/2019 18:03:27	0.00		KSMITH
CLEARED	10/12/2019 18:14:22	0.00		KSMITH

BEECHMONT      501      Case Number:  
FD

Status	Set Date/Time	Odometer	Comments	Set By
ON SCENE	10/12/2019 18:14:25	0.00		KSMITH
CLEARED	10/12/2019 18:33:44	0.00		DKNIGHT

BEECHMONT      E53      Case Number:  
FD

Status	Set Date/Time	Odometer	Comments	Set By
EN ROUTE	10/12/2019 18:14:22	0.00		KSMITH
CLEARED	10/12/2019 18:33:40	0.00		DKNIGHT

Incident Narrative

Run Date: 10/12/2019  
18:36:20

KSMITH	10/12/2019 18:19:57	MIKE JONES NOTIFIED
KSMITH	10/12/2019 18:27:08	DONALD WITH DRAKSBORO GAS CALLED AND ADVISED THEY WERE AWARE OF A LEAK AT THIS
KSMITH	10/12/2019 18:27:25	LOCATION BUT HAD NOT NOTIFIED DISPATCH

**Complainants**

**Vehicles**

Make:	Model:	Style:	Color:	Year:
Tag Number:	Tag State:	Model:		
Comments:				

**Wreckers**

Wrecker Company	Service Area	Caller Requested	Responded	Call Date/Time
-----------------	--------------	------------------	-----------	----------------

**Radio Communications**

BEECHMONT FD-*BEECHMONT FD*	10/12/2019 18:03:27	DISPATCH		KSMITH I
BEECHMONT FD-E53	10/12/2019 18:14:22	EN ROUTE		KSMITH I
BEECHMONT FD-*BEECHMONT FD*	10/12/2019 18:14:22	CLEARED		KSMITH I
BEECHMONT FD-501	10/12/2019 18:14:25	ON SCENE		KSMITH I
BEECHMONT FD-E53	10/12/2019 18:33:40	CLEARED		DKNIGHT
BEECHMONT FD-501	10/12/2019 18:33:44	CLEARED		DKNIGHT

**Incident Status Log**

ACTIVE	KSMITH	10/12/2019 18:00:07	0
--------	--------	---------------------	---

**Complaint Code Change Log**

GAS LEAK	10/12/2019 18:01:29	KSMITH I
----------	---------------------	----------

**Attached ALI Feeds**

KSMITH 10/12/2019 18:00:07

258  
(270) 221-9420 17:59 10/12  
21 MYERS CHAPEL RD  
BLUEGRASS CELLULAR BELTON KY 238 WPH2  
ALT# 270-820-1089 LEC:BGC P# 221-9420  
WIRELESS CALL  
QUERY CALLER FOR LOCATION  
QUERY CALLER FOR PHONE #  
-087.025065 +37.150151

Incident Number: 2019114053 Incident Type: NORMAL Priority:

IC Number: 19-0000037082

Details

Received By Received Date Dispatched Complaint:
KSMITH 10/12/2019 17:59:35 10/12/2019 18:03:27 GAS LEAK GAS LEAK
Comment GAS ODOR COMING FROM THE GAS MAIN AT THE END OF REVELETTE LN /431S

Disposition

CALL COMPLETED

Location

ALI ESN: 238 Call ESN: 235
ALI Address: 21 MYERS CHAPEL RD, BELTON ALI Phone: 270-820-1089
Location Address: 61 REVELETTE LN, BELTON Location Phone: 270-820-1089
GIS Address: Latitude: 37.1498367445854
Landmark:: Longitude: -87.0247430112843

Caller

ALI Caller: BLUEGRASS CELLULAR
Location Caller: JERRY PEAK

Raw ALI Feed

258
(270) 221-9420 17:59 10/12
21 MYERS CHAPEL RD BELTON KY 238 WPH2
BLUEGRASS CELLULAR P# 221-9420
ALT# 270-820-1089 LEC:BGC
WIRELESS CALL
QUERY CALLER FOR LOCATION
QUERY CALLER FOR PHONE #
-087.025065 +37.150151

Dispatched Units

BEECHMONT \*BEECHMONT Case Number:
FD FD\*

Table with columns: Status, Set Date/Time, Odometer, Comments, Set By. Rows include DISPATCH and CLEARED for Beechmont FD.

BEECHMONT 501 Case Number:
FD

Table with columns: Status, Set Date/Time, Odometer, Comments, Set By. Rows include ON SCENE and CLEARED for Beechmont 501 FD.

BEECHMONT E53 Case Number:
FD

Table with columns: Status, Set Date/Time, Odometer, Comments, Set By. Rows include EN ROUTE and CLEARED for Beechmont E53 FD.

Incident Narrative

Run Date: 10/13/2019 5:50:07

KSMITH	10/12/2019 18:19:57	MIKE JONES NOTIFIED
KSMITH	10/12/2019 18:27:08	DONALD WITH DRAKSBORO GAS CALLED AND ADVISED THEY WERE AWARE OF A LEAK AT THIS
KSMITH	10/12/2019 18:27:25	LOCATION BUT HAD NOT NOTIFIED DISPATCH

**Complainants**

**Vehicles**

Make:	Model:	Style:	Color:	Year:
Tag Number:	Tag State:	Model:		
Comments:				

**Wreckers**

<b>Wrecker Company</b>	<b>Service Area</b>	<b>Caller Requested</b>	<b>Responded</b>	<b>Call Date/Time</b>
------------------------	---------------------	-------------------------	------------------	-----------------------

**Radio Communications**

BEECHMONT FD-*BEECHMONT FD*	10/12/2019 18:03:27	DISPATCH		KSMIT I
BEECHMONT FD-E53	10/12/2019 18:14:22	EN ROUTE		KSMIT I
BEECHMONT FD-*BEECHMONT FD*	10/12/2019 18:14:22	CLEARED		KSMIT I
BEECHMONT FD-501	10/12/2019 18:14:25	ON SCENE		KSMIT I
BEECHMONT FD-E53	10/12/2019 18:33:40	CLEARED		DKNIGHT
BEECHMONT FD-501	10/12/2019 18:33:44	CLEARED		DKNIGI T

**Incident Status Log**

ACTIVE	KSMITH	10/12/2019 18:00:07	48	
CLOSED	KSMITH	10/12/2019 18:49:00	0	CALL COMPLETED -

**Complaint Code Change Log**

GAS LEAK	10/12/2019 18:01:29	KSMIT I
----------	---------------------	---------

**Attached ALI Feeds**

KSMITH	10/12/2019 18:00:07		
258			
(270) 221-9420	17:59	10/12	
21 MYERS CHAPEL RD			BELTON
BLUEGRASS CELLULAR			KY 238 WPH2
ALT# 270-820-1089	LEC:BGC		P# 221-9420
WIRELESS CALL			
QUERY CALLER FOR LOCATION			
QUERY CALLER FOR PHONE #			
-087.025065	+37.150151		



tickets@kentucky811.org

10/14/2019 8:16 AM

# KUPI 0032 2019/10/14 #00001 1910140360-00A EMER NEW

To drakesboro@comcast.net

0032 00001 KUPIa 10/14/2019 09:15:52 1910140360-00A EMER NEW GRID

EMERGENCY SEE REMARKS

Ticket : 1910140360 Date: 10/14/2019 Time: 09:09 Oper: DBROOKING Chan:000

State: KY Cnty: MUHLENBERG City: BELTON  
Subdivision:

Address :

Street : JIM BOB LN

Cross 1 : REVELETTE LN

Location: LOCATE 200 FOOT RADIUS OF INTERSECTION TO INCLUDE AROUND THE ATT  
PEDESTAL

Boundary: n 37.152035 s 37.150405 w -87.025435 e -87.023399

Work type : REPAIR GAS MAIN

Done for : CITY OF DRAKESBORO

Start date: 10/14/2019 Time: 09:10 Hours notice: 0/0 Priority: EMER

Ug/Oh/Both: U Blasting: NO Emergency: Y

Duration : N/A Depth: 4 FEET

Company : CITY OF DRAKESBORO Type: MEMB

Co addr : PO BOX 129

City : DRAKESBORO State: KY Zip: 42337

Caller : DONALD SIMS Phone: (270)476-8986

Contact : DONALD SIMS - CELL Phone:

Mobile : (270)820-6439

Email : DRAKESBORO@COMCAST.NET

Remarks : CREW IS EN ROUTE -- ATT PLEASE MARK THE PHONE COMPLETELY -- THANK YOU

Submitted date: 10/14/2019 Time: 09:09

Members: 0032 0139

*Marked w/ Paint*

*Del So*

*10-14-19*

tickets@kentucky811.org

9/23/2019 1:51 PM

## KUPI CONFRM 2019/09/23 #00000 1909231765-00A NORM NEW

To drakesboro@comcast.net

00000 KUPIa 09/23/2019 14:51:40 1909231765-00A NORM NEW GRID

NORMAL NOTICE

Ticket : 1909231765 Date: 09/23/2019 Time: 14:46 Oper: SGLOVER Chan:000

State: KY Cnty: MUHLENBERG City: BELTON  
Subdivision:

Address :

Street : JIM BOB LN

Cross 1 : REVELLETTE LN

Location: LOCATE A 200 FOOT RADIUS OF THE INTERSECTION

Boundary: n 37.151701 s 37.150499 w -87.025158 e -87.023657

Work type : REPAIRING GAS MAIN

Done for : CITY OF DRAKESBORO

Start date: 09/25/2019 Time: 15:00 Hours notice: 48/48 Priority: NORM

Ug/Oh/Both: U Blasting: NO Emergency: N

Duration : N/A Depth: 4 FEET

Company : CITY OF DRAKESBORO Type: MEMB

Co addr : PO BOX 129

City : DRAKESBORO State: KY Zip: 42337

Caller : DONALD SIMS Phone: (270)476-8986

Contact : DONALD SIMS - CELL Phone:

Mobile : (270)820-6439

Email : DRAKESBORO@COMCAST.NET

Submitted date: 09/23/2019 Time: 14:46

Members: 0032 0139

Marked w/ Paint  
Dell So  
9-23-19