

**DRAKESBORO WORK ORDER**

Work Order #: \_\_\_\_\_

DATE: 9/11/18 Time: 12:10 Gas Water WW Acct #: \_\_\_\_\_

NAME: Jeremy Smith Meter Number: \_\_\_\_\_

ADDRESS: 125 SR 70 East \_\_\_\_\_

**WORK TO BE DONE:**

NEW METER # \_\_\_\_\_ NEW READING \_\_\_\_\_

TURN ON & READ \_\_\_\_\_ OLD READING \_\_\_\_\_

READ and LOCK Read and locked SET METER and LOCK \_\_\_\_\_

READING ONLY \_\_\_\_\_ LOCATE LINE \_\_\_\_\_ (SEE BELOW)

READ and LOCK (NON PAYMENT) \_\_\_\_\_ GET METER NUMBER \_\_\_\_\_

CHECK PRESSURE \_\_\_\_\_ FLUSH LINE \_\_\_\_\_ CHECK f. LEAK \_\_\_\_\_

UNLOCK ONLY and READ (DO NOT TURN ON) \_\_\_\_\_

SPECIAL INSTRUCTIONS: \_\_\_\_\_

- New Owners -

**WORK DONE:**

FLUSHED:  Yes  No GPM: \_\_\_\_\_ How Long: \_\_\_\_\_ Water Loss: \_\_\_\_\_

WATER LEAK:  Yes  No GPM: \_\_\_\_\_ How Long: \_\_\_\_\_ Water Loss: \_\_\_\_\_

**PARTS USED TO COMPLETE JOB:**

House #1 Dead Batteries, Cant Read  
House #2 0004  
House #3 0018964  
House #4 0012112

**COMMENTS:** All 4 meter read and locked

WORK COMPLETED BY: [Signature] DATE COMPLETED: 9-11-18

TIME STARTED: \_\_\_\_\_ TIME FINISHED: \_\_\_\_\_

**DRAKESBORO WORK ORDER**

Work Order #: \_\_\_\_\_

DATE: 9-9-19 Time: \_\_\_\_\_ Gas Water: WW Acct #: \_\_\_\_\_

NAME: Sewage Plant Meter Number: \_\_\_\_\_

ADDRESS: Drake Street

**WORK TO BE DONE:**

NEW METER # \_\_\_\_\_ NEW READING \_\_\_\_\_

TURN ON & READ \_\_\_\_\_ OLD READING \_\_\_\_\_

READ and LOCK \_\_\_\_\_ SET METER and LOCK \_\_\_\_\_

READING ONLY \_\_\_\_\_ LOCATE LINE (SEE BELOW)

READ and LOCK (NON PAYMENT) \_\_\_\_\_ GET METER NUMBER \_\_\_\_\_

CHECK PRESSURE \_\_\_\_\_ FLUSH LINE \_\_\_\_\_ CHECK f. LEAK \_\_\_\_\_

UNLOCK ONLY and READ (DO NOT TURN ON) \_\_\_\_\_

SPECIAL INSTRUCTIONS: \_\_\_\_\_

install gas meter at sewage plant.

**WORK DONE:**

FLUSHED:  Yes  No GPM: \_\_\_\_\_ How Long: \_\_\_\_\_ Water Loss: \_\_\_\_\_

WATER LEAK:  Yes  No GPM: \_\_\_\_\_ How Long: \_\_\_\_\_ Water Loss: \_\_\_\_\_

**PARTS USED TO COMPLETE JOB:**

\_\_\_\_\_  
\_\_\_\_\_  
\_\_\_\_\_

COMMENTS: Meter installed

\_\_\_\_\_  
\_\_\_\_\_

WORK COMPLETED BY: [Signature] DATE COMPLETED: 9-10-19

TIME STARTED: \_\_\_\_\_ TIME FINISHED: \_\_\_\_\_

**DRAKESBORO WORK ORDER**

Work Order #: \_\_\_\_\_

DATE: 9-7-19 Time: 2:35 Gas Water WW Acct #: \_\_\_\_\_

NAME: Sue Melford Meter Number: \_\_\_\_\_

ADDRESS: 701 Broad St

**WORK TO BE DONE:**

NEW METER # \_\_\_\_\_ NEW READING \_\_\_\_\_

TURN ON & READ \_\_\_\_\_ OLD READING \_\_\_\_\_

READ and LOCK \_\_\_\_\_ SET METER and LOCK \_\_\_\_\_

READING ONLY \_\_\_\_\_ LOCATE LINE (SEE BELOW) \_\_\_\_\_

READ and LOCK (NON PAYMENT) \_\_\_\_\_ GET METER NUMBER \_\_\_\_\_

CHECK PRESSURE \_\_\_\_\_ FLUSH LINE \_\_\_\_\_ CHECK f. LEAK \_\_\_\_\_

UNLOCK ONLY and READ (DO NOT TURN ON) \_\_\_\_\_

SPECIAL INSTRUCTIONS: \_\_\_\_\_  
\_\_\_\_\_  
\_\_\_\_\_

**WORK DONE:**

FLUSHED:  Yes  No GPM: \_\_\_\_\_ How Long: \_\_\_\_\_ Water Loss: \_\_\_\_\_

WATER LEAK:  Yes  No GPM: \_\_\_\_\_ How Long: \_\_\_\_\_ Water Loss: \_\_\_\_\_

**PARTS USED TO COMPLETE JOB:**

\_\_\_\_\_  
\_\_\_\_\_  
\_\_\_\_\_

COMMENTS: relite pilot on stove

WORK COMPLETED BY: J. Shaw DATE COMPLETED: 9-7-19

TIME STARTED: 2:45 TIME FINISHED: 2:54

# DRAKESBORO WORK ORDER

Work Order #: \_\_\_\_\_

DATE: 9-5-19

Time: \_\_\_\_\_

Gas

Water

VW

Acct #: \_\_\_\_\_

NAME: \_\_\_\_\_

Meter Number: \_\_\_\_\_

ADDRESS: 4805 OS 431 South Belton Ky.

## WORK TO BE DONE:

NEW METER # New Meter Not Hung Yet. NEW READING \_\_\_\_\_  
TURN ON & READ \_\_\_\_\_ OLD READING \_\_\_\_\_  
READ and LOCK \_\_\_\_\_ SET METER and LOCK \_\_\_\_\_  
READING ONLY \_\_\_\_\_ LOCATE LINE (SEE BELOW) \_\_\_\_\_  
READ and LOCK (NON PAYMENT) \_\_\_\_\_ GET METER NUMBER \_\_\_\_\_  
CHECK PRESSURE \_\_\_\_\_ FLUSH LINE \_\_\_\_\_ CHECK f. LEAK \_\_\_\_\_  
UNLOCK ONLY and READ (DO NOT TURN ON) \_\_\_\_\_

SPECIAL INSTRUCTIONS: New Service Line installed, T-rod off existing service. 3/4 inch poly pipe, riser, EFV, and couplings. pressure tested to 40 psi for 36 mins.

## WORK DONE:

FLUSHED:  Yes  No GPM: \_\_\_\_\_ How Long: \_\_\_\_\_ Water Loss: \_\_\_\_\_

WATER LEAK:  Yes  No GPM: \_\_\_\_\_ How Long: \_\_\_\_\_ Water Loss: \_\_\_\_\_

## PARTS USED TO COMPLETE JOB:

1/2 x 1/2 x 1/2 T. 1/2 x 3/4 coupling  
3/4 x 3/4 EFV, 135 Ft Poly 3/4.  
Riser, Lock Valve, Regulator, Meter Box.

Miscellaneous Nipples / 90's.  
Tracer wire, sands, nuts, plugs.

COMMENTS: Installed new service by T-ing off existing service past the farm tap. Installed T, installed 1/2 x 3/4 coupling, installed 3/4 x 3/4 EFV, and 135 Ft of 3/4 Poly. Told customer gas would be turned on after plumber showed pressure test.

WORK COMPLETED BY: Neil Liu

DATE COMPLETED: 9-5-19

TIME STARTED: \_\_\_\_\_

TIME FINISHED: \_\_\_\_\_

**VISUAL INSPECTION OF MAINS AND SERVICE PIPELINES**

4771 US 431 South

Belton, Tex

Steel	Excellent	✓	Lockhead	Millwrap		
PE	Good	✓	General	Enamel		
Cast Iron	Slight Pitting		Other	Reskote		
CSST	Extreme Pitting		Pitting Depth	Oxidemp		
Main	Hole/Voids			Xtacoat		
Service	Crystallization			Mastic		
Other	Bent			Cold Roll		
	Broken			Hot Wrap		
	Other			Heat Shrink		
Good	✓	Rock	Dry	✓	Main Extension	✓
Poor		Cloder	Wet/Swampy		Service Tap	✓
Damaged		Clay	✓	Normal	Leak Repair	
Other		Loam	✓	Moister Range (3-5)	Re-routing	
		Sand		Moister Range (5-8)	Third Party	
		Allayion			Abandonment	
		Other			Deactivation	
					Utility Theft	
					Other	

**Description/Comments:**

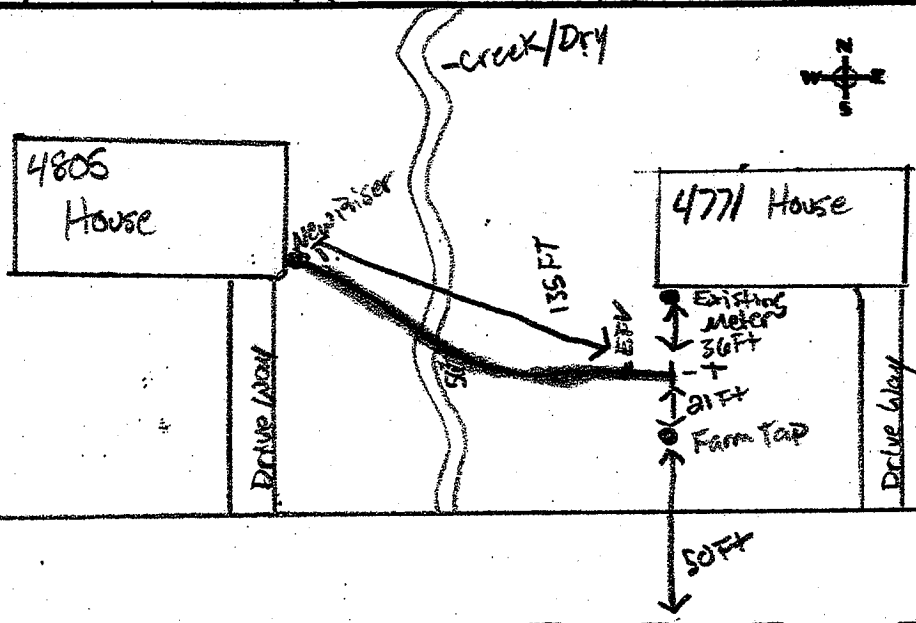

US 431 South.

Alle SD

9-5-19

**DRAKESBORO WORK ORDER**

**Work Order #:** \_\_\_\_\_

**DATE:**

9-13-19

**Time:**

Gas

Water

WW

Acct #:

**NAME:**

Jason English

**Meter Number:**

**ADDRESS:**

275 Miner's Hall Rd. Beech Creek, Ky.

**WORK TO BE DONE:**

**NEW METER #**

No Meter Hung Yet

**NEW READING**

**TURN ON & READ**

**OLD READING**

**READ and LOCK**

**SET METER and LOCK**

**READING ONLY**

**LOCATE LINE**

(SEE BELOW)

**READ and LOCK (NON PAYMENT)**

**GET METER NUMBER**

**CHECK PRESSURE**

**FLUSH LINE**

**CHECK f. LEAK**

**UNLOCK ONLY and READ (DO NOT TURN ON)**

**SPECIAL INSTRUCTIONS:**

New service instal. w/ Tap

2 inch tap, 3/4 polly, pressure tested to 90 psi for 4/5 min

**WORK DONE:**

**FLUSHED:**

Yes  No

**GPM:**

**How Long:**

**Water Loss:**

**WATER LEAK:**

Yes  No

**GPM:**

**How Long:**

**Water Loss:**

**PARTS USED TO COMPLETE JOB:**

2 inch tap / Tracer wire

3/4 riser, 70' polly pipe

Lock Valve, Regulator

Miscellaneous nipples / 40's

Meter Bar

Spuds/nuts, Plugs

**COMMENTS:**

Tapped a 2 inch main, installed 3/4 x 3/4 EFV

Ran 70 Foot of 3/4 inch polly pipe. Built riser set, and

plugged meter bar. Told customer that gas would be turned on after plumber showed pressure test.

**WORK COMPLETED BY:**

Will Lewis

**DATE COMPLETED:**

9-13-19

**TIME STARTED:**

**TIME FINISHED:**

**VISUAL INSPECTION OF MAINS AND SERVICE PIPELINES**

275 Miner's Hall Rd.		Beechcreek, Ky.	
Steel	Excellent	✓ Localized	Millwrap
PE	✓ Good	General	Enamel
Cast Iron	Slight Pitting	Other	Reskote
CSST	Extreme Pitting	Pitting Depth	Oxidump
Main	Hole/Voids		Xtracoat
Service	Graphitization		Mastic
Other	Bent		Cold Roll
	Broken		Hot Wrap
	Other		Heat Shrink

Good	✓ Rock	Dry	✓ Main Extension	✓
Poor	Cloder	Wet/Swampy	Service Tap	✓
Damaged	Clay	✓ Normal	Leak Repair	
Other	Loam	✓ Moisture Range (3-5)	Re-roofing	
	Sand	Moisture Range (5-8)	Third Party	
	Alluvion		Abandonment	
	Other		Deactivation	
			Utility Theft	
			Other	

Description/Comments:

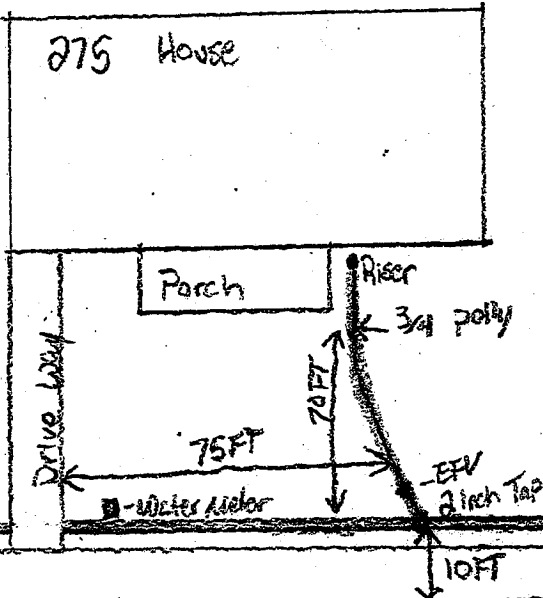

Miner's Hall Rd.

*Will do*

9-13-19