

COMMONWEALTH OF KENTUCKY
BEFORE THE PUBLIC SERVICE COMMISSION

In the Matter of:

WILLIAM C. HILL)	
)	
COMPLAINANT)	
)	
v.)	CASE NO. 2017-00316
)	
MUHLENBERG COUNTY WATER)	
DISTRICT)	
)	
DEFENDANT)	

NOTICE OF FILING

Muhlenberg County Water District (“Muhlenberg District”) hereby files its map depicting the route it proposes for a water line to provide water to complainant’s residence and proposed subdivision as requested by the Commission’s order dated May 31, 2018. The map is attached to this Notice of Filing as **Exhibit A**. Muhlenberg District received the map from its engineer this afternoon.

[Remainder of page intentionally left blank]

Dated: June 26, 2018

Respectfully submitted,

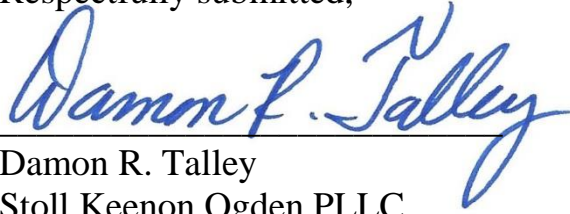

Damon R. Talley
Stoll Keenon Ogden PLLC
P.O. Box 150
Hodgenville, KY 42748-0150
Telephone: (270) 358-3187
Fax: (270) 358-9560
damon.talley@skofirm.com

Mary Ellen Wimberly
Gerald E. Wuetcher
Stoll Keenon Ogden PLLC
300 West Vine Street, Suite 2100
Lexington, Kentucky 40507-1801
Telephone: (859) 231-3047
Fax: (859) 246-3647
maryellen.wimberly.skofirm.com
gerald.wuetcher@skofirm.com

*Counsel for Muhlenberg County Water
District*

CERTIFICATE OF SERVICE

In accordance with 807 KAR 5:001, Section 8, I certify that the electronic filing of this Notice of Filing is a true and accurate copy of the same document being filed in paper medium; that the electronic filing was transmitted to the Public Service Commission on June 26, 2018; that there are currently no parties that the Public Service Commission has excused from participation by electronic means in this proceeding; and that an original paper medium of this Notice of Filing will be delivered to the Public Service Commission on or before June 28, 2018.



Damon R. Talley

EXHIBIT A

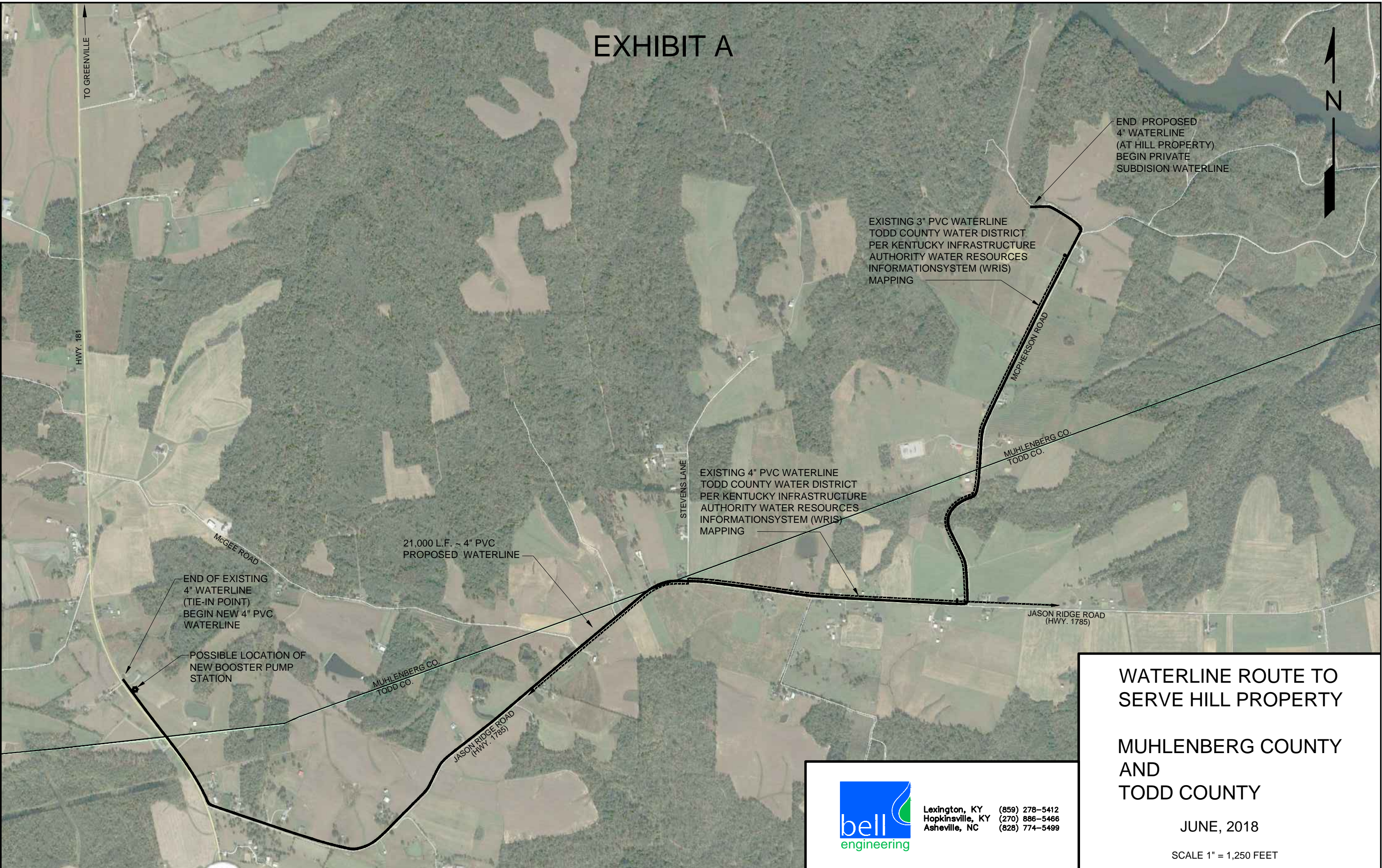

END PROPOSED 4" WATERLINE (AT HILL PROPERTY) BEGIN PRIVATE SUBDISION WATERLINE

EXISTING 3" PVC WATERLINE TODD COUNTY WATER DISTRICT PER KENTUCKY INFRASTRUCTURE AUTHORITY WATER RESOURCES INFORMATION SYSTEM (WRIS) MAPPING

EXISTING 4" PVC WATERLINE TODD COUNTY WATER DISTRICT PER KENTUCKY INFRASTRUCTURE AUTHORITY WATER RESOURCES INFORMATION SYSTEM (WRIS) MAPPING

21,000 L.F. ~ 4" PVC PROPOSED WATERLINE

END OF EXISTING 4" WATERLINE (TIE-IN POINT) BEGIN NEW 4" PVC WATERLINE

POSSIBLE LOCATION OF NEW BOOSTER PUMP STATION

WATERLINE ROUTE TO SERVE HILL PROPERTY

MUHLENBERG COUNTY AND TODD COUNTY

JUNE, 2018

SCALE 1" = 1,250 FEET



Lexington, KY (859) 278-5412
Hopkinsville, KY (270) 886-5466
Asheville, NC (828) 774-5499