

MEMO

TO: Chris Music
Steve Beatty

FR: Scott Spidel

DA: 2-13-2019

RE: BC- Cloverwood Lane
Road Cutting Permit No. 1260
Notify Road Dept.- 7 to 10 days prior to Construction

Robert Watkins, Bullitt County Road Director agrees with the proposed gas pipeline to open cut through Cloverwood Lane. Back fill, compaction, trench restoration, blacktop procedures are shown in detail on the drawing attached. Payment for the Road Cutting Permit within check No. 451313. (payment for several permits all with one check).

Thanks,

Scott

ROAD CUTTING PERMIT

Issued by

**BULLITT COUNTY ROAD DEPARTMENT
P.O. BOX 768, SHEPHERDSVILLE, KY 40165
PHONE: 502-543-2510 FAX PHONE: 502-543-6889**

PERMIT NO. 1260

Application is herewith made for applicant to cut and or excavate on roadway or in right-of-way of the following name county road: and location of proposed work on said county road.

ROAD NAME: Cloverwood Ln (CR-1166)

LOCATION Mile Post: N/A LONG: -85.67917318, LAT: 37.95263866

DATE: 08/22/2018

Applicant's name and address: LSE 6900 Enterprise Dr Louisville Ky 40214
Applicant's phone number: _____

Description of work intended and date: (give start & estimated completion date)

Open cutting of road for installation of 12.75" O.D. X 0.375" W.T. 5LX52 ERW, FBE & ARO coated pipe to a minimum depth of 5'-0" (3'-6" if in rock). Work starts 06/2019

Signature of applicant agreeing to conditions required on this permit: (failure to comply with restoration to the satisfaction of the road department will result in legal action.)

Description of surface of road:

None. Future Road.

NOTE: Road will be restored by applicant to its original condition at the time of cutting and/or excavation in the road or right-of-way of county roads only. The County Road Department only issues permits for county roads; we do not issue permits for state maintained roads or non-county roads.

ALL COUNTY ROADS ARE REQUIRED TO HAVE COMPACTED BACKFILL USED IN FILLING UP THE EXCAVATION IN EITHER ROADWAY OR R/O/W.

Applicant is responsible for six (6) months for any sinking of road because of failure to adhere to the requirements of using COMPACTED BACKFILL.

This permit is issued pursuant to applicant remitting to THE SUM OF \$25.00 TO BULLITT FISCAL COURT as a permit fee for the permit and accurate information furnished by the applicant on this form. If there is any difference found between actual conditions and information supplied on this form, this permit will be considered null and void and construction will stop with restoration of the road to be by applicant.

This Project is **APPROVED** or **DISAPPROVED** (strike out word that does not apply).

BY THE AUTHORITY OF ROAD SUPERINTENDENT: _____

DATE 6 FEB. 19

LG&E Bullitt County Pipeline Project
Pipeline Road Crossing



MEMO

TO: Chris Music
Steve Beatty

FR: Scott Spidel

DA: 2-13-2019

RE: BC- Peaceful Way
Road Cutting Permit No. 1261
Notify Road Dept.- 7 to 10 days prior to Construction

Robert Watkins, Bullitt County Road Director agrees with the proposed gas pipeline to open cut through Peaceful Way. Back fill, compaction, trench restoration, blacktop procedures are shown in detail on the drawing attached. Payment for the Road Cutting Permit within check No. 451313. (payment for several permits all with one check).

Thanks,

Scott

ROAD CUTTING PERMIT
Issued by
BULLITT COUNTY ROAD DEPARTMENT
P.O. BOX 768, SHEPHERDSVILLE, KY 40165
PHONE: 502-543-2510 FAX PHONE: 502-543-6889

PERMIT NO. 1261

Application is herewith made for applicant to cut and or excavate on roadway or in right-of-way of the following name county road: and location of proposed work on said county road.

ROAD NAME: Peaceful Way (CR-1143)

LOCATION Mile Post: 0.19 LONG: -85.67342695, LAT: 37.95147231

DATE: 08/22/2018

Applicant's name and address: LGE 6900 Enterprise Drive, Louisville, KY 40214
Applicant's phone number:

Description of work intended and date: (give start & estimated completion date)

Open cutting of road for installation of 12.75" O.D. X 0.375" W.T. 5LX52 ERW, FBE & ARO coated pipe to a minimum depth of 5'-0" (3'-6" if in rock). Work starts: 06/2019

Signature of applicant agreeing to conditions required on this permit: (failure to comply with restoration to the satisfaction of the road department will result in legal action).

Description of surface of road:

Paved Road

NOTE: Road will be restored by applicant to its original condition at the time of cutting and/or excavation in the road or right-of-way of county roads only. The County Road Department only issues permits for county roads; we do not issue permits for state maintained roads or non-county roads.

ALL COUNTY ROADS ARE REQUIRED TO HAVE COMPACTED BACKFILL USED IN FILLING UP THE EXCAVATION IN EITHER ROADWAY OR R/O/W.

Applicant is responsible for six (6) months for any sinking of road because of failure to adhere to the requirements of using COMPACTED BACKFILL.

This permit is issued pursuant to applicant remitting to THE SUM OF \$25.00 TO BULLITT FISCAL COURT as a permit fee for the permit and accurate information furnished by the applicant on this form. If there is any difference found between actual conditions and information supplied on this form, this permit will be considered null and void and construction will stop with restoration of the road to be by applicant.

This Project is APPROVED or DISAPPROVED (strike out word that does not apply).

BY THE AUTHORITY OF ROAD SUPERINTENDENT:

DATE

6 FEB. 19

LG&E Bullitt County Pipeline Project
Pipeline Road Crossing



MEMO

TO: Chris Music
Steve Beatty

FR: Scott Spidel

DA: 2-13-2019

RE: BC- Rams Run Road
Road Cutting Permit No. 1262
Notify Road Dept.– 7 to 10 days prior to Construction

Robert Watkins, Bullitt County Road Director agrees with the proposed gas pipeline to open cut through Rams Run Road. Back fill, compaction, trench restoration, blacktop procedures are shown in detail on the drawing attached. Payment for the Road Cutting Permit within check No. 451313. (payment for several permits all with one check).

Thanks,

Scott

ROAD CUTTING PERMIT
Issued by
BULLITT COUNTY ROAD DEPARTMENT
P.O. BOX 768, SHEPHERDSVILLE, KY 40165
PHONE: 502-543-2510 FAX PHONE: 502-543-6889

PERMIT NO. 1262

Application is herewith made for applicant to cut and or excavate on roadway or in right-of-way of the following name county road: and location of proposed work on said county road.

ROAD NAME: Rams Run Rd. (CR-1147)

LOCATION Mile Post: 0.948 LONG: -85.66244095, LAT: 37.95279533

DATE: 08/22/2018

Applicant's name and address: LGE 6900 Enterprise Drive, Louisville, KY 40214
Applicant's phone number: _____

Description of work intended and date: (give start & estimated completion date)

Open cutting of road for installation of 12.75" O.D. X 0.375" W.T. 5LX52 ERW, FBE & ARO coated pipe to a minimum depth of 5'-0" (3'-6" if in rock). Work starts 06/2019

Signature of applicant agreeing to conditions required on this permit: (failure to comply with restoration to the satisfaction of the road department will result in legal action).

 12-11-18

Description of surface of road:

Paved Road

NOTE: Road will be restored by applicant to its original condition at the time of cutting and/or excavation in the road or right-of-way of county roads only. The County Road Department only issues permits for county roads; we do not issue permits for state maintained roads or non-county roads.

ALL COUNTY ROADS ARE REQUIRED TO HAVE COMPACTED BACKFILL USED IN FILLING UP THE EXCAVATION IN EITHER ROADWAY OR R/O/W

Applicant is responsible for six (6) months for any sinking of road because of failure to adhere to the requirements of using COMPACTED BACKFILL.

This permit is issued pursuant to applicant remitting to THE SUM OF \$25.00 TO BULLITT FISCAL COURT as a permit fee for the permit and accurate information furnished by the applicant on this form. If there is any difference found between actual conditions and information supplied on this form, this permit will be considered null and void and construction will stop with restoration of the road to be by applicant.

This Project is **APPROVED** or **DISAPPROVED** (strike out word that does not apply).

BY THE AUTHORITY OF ROAD SUPERINTENDENT: 

DATE 6 FEB. 19

LG&E Bullitt County Pipeline Project
Pipeline Road Crossing



MEMO

TO: Chris Music
Steve Beatty

FR: Scott Spidel

DA: 2-13-2019

RE: BC- E Indian Stone Road
Road Cutting Permit No. 1264
Notify Road Dept.- 7 to 10 days prior to Construction

Robert Watkins, Bullitt County Road Director agrees with the proposed gas pipeline to open cut through E Indian Stone Road. Back fill, compaction, trench restoration, blacktop procedures are shown in detail on the drawing attached. Payment for the Road Cutting Permit within check No. 451313. (payment for several permits all with one check).

Thanks,

Scott

ROAD CUTTING PERMIT

Issued by

BULLITT COUNTY ROAD DEPARTMENT
P.O. BOX 768, SHEPHERDSVILLE, KY 40165
PHONE: 502-543-2510 FAX PHONE: 502-543-6889

PERMIT NO. 1264

Application is herewith made for applicant to cut and or excavate on roadway or in right-of-way of the following name county road: and location of proposed work on said county road.

ROAD NAME: East Indian Stone Rd. (CR-1149D)

LOCATION Mile Post: 0.102 LONG: -85.65232099, LAT: 37.95459515

DATE: 08/22/2018

Applicant's name and address: LGE 6900 Enterprise Drive, Louisville, KY 40214
Applicant's phone number:

Description of work intended and date: (give start & estimated completion date)

Open cutting of road for installation of 12.75" O.D. X 0.375" W.T. 5LX52 ERW, FBE & ARO coated pipe to a minimum depth of 5'-0" (3'-6" if in rock). Work starts 06/2019

Signature of applicant agreeing to conditions required on this permit: (failure to comply with restoration to the satisfaction of the road department will result in legal action).

Description of surface of road:

Paved Road

NOTE: Road will be restored by applicant to its original condition at the time of cutting and/or excavation in the road or right-of-way of county roads only. The County Road Department only issues permits for county roads; we do not issue permits for state maintained roads or non-county roads.

ALL COUNTY ROADS ARE REQUIRED TO HAVE COMPACTED BACKFILL USED IN FILLING UP THE EXCAVATION IN EITHER ROADWAY OR R/O/W.

Applicant is responsible for six (6) months for any sinking of road because of failure to adhere to the requirements of using COMPACTED BACKFILL.

This permit is issued pursuant to applicant remitting to THE SUM OF \$25.00 TO BULLITT FISCAL COURT as a permit fee for the permit and accurate information furnished by the applicant on this form. If there is any difference found between actual conditions and information supplied on this form, this permit will be considered null and void and construction will stop with restoration of the road to be by applicant.

This Project is **APPROVED** or **DISAPPROVED** (strike out word that does not apply).

BY THE AUTHORITY OF ROAD SUPERINTENDENT:

DATE FEB 19

LG&E Bullitt County Pipeline Project
Pipeline Road Crossing



MEMO

TO: Chris Music
Steve Beatty

FR: Scott Spidel

DA: 2-13-2019

RE: BC- Cromwell Lane
Road Cutting Permit No. 1265
Notify Road Dept.– 7 to 10 days prior to Construction

Robert Watkins, Bullitt County Road Director agrees with the proposed gas pipeline to open cut through Cromwell Lane. Back fill, compaction, trench restoration, blacktop procedures are shown in detail on the drawing attached. Payment for the Road Cutting Permit within check No. 451313. (payment for several permits all with one check).

Thanks,

Scott

ROAD CUTTING PERMIT

Issued by

**BULLITT COUNTY ROAD DEPARTMENT
P.O. BOX 768, SHEPHERDSVILLE, KY 40165
PHONE: 502-543-2510 FAX PHONE: 502-543-6889**

PERMIT NO. 1265

Application is herewith made for applicant to cut and or excavate on roadway or in right-of-way of the following name county road: and location of proposed work on said county road.

ROAD NAME: Cromwell Ln. (CR-1110)

LOCATION Mile Post: 0.411 LONG: -85.56016909, LAT: 37.98062045

DATE: 08/22/2018

Applicant's name and address: LGE 6900 Enterprise Drive Louisville Ky 40244
Applicant's phone number: _____

Description of work intended and date: (give start & estimated completion date)

Open cutting of road for installation of 12.75" O.D. X 0.375" W.T. 5LX52 ERW, FBE & ARO coated pipe to a minimum depth of 5'-0" (3'-6" if in rock). Work starts 06/2019

Signature of applicant agreeing to conditions required on this permit: (failure to comply with restoration to the satisfaction of the road department will result in legal action.)

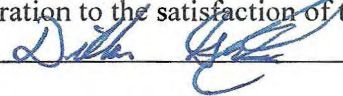
 12-11-18

Description of surface of road:

Paved Road

NOTE: Road will be restored by applicant to its original condition at the time of cutting and/or excavation in the road or right-of-way of county roads only. The County Road Department only issues permits for county roads; we do not issue permits for state maintained roads or non-county roads.

ALL COUNTY ROADS ARE REQUIRED TO HAVE COMPACTED BACKFILL USED IN FILLING UP THE EXCAVATION IN EITHER ROADWAY OR R/O/W.

Applicant is responsible for six (6) months for any sinking of road because of failure to adhere to the requirements of using COMPACTED BACKFILL.

This permit is issued pursuant to applicant remitting to THE SUM OF \$25.00 TO BULLITT FISCAL COURT as a permit fee for the permit and accurate information furnished by the applicant on this form. If there is any difference found between actual conditions and information supplied on this form, this permit will be considered null and void and construction will stop with restoration of the road to be by applicant.

This Project is **APPROVED** or **DISAPPROVED** (strike out word that does not apply).

BY THE AUTHORITY OF ROAD SUPERINTENDENT:

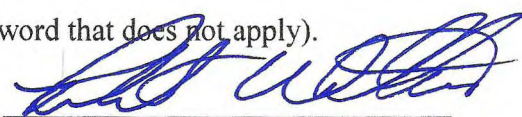

DATE 6 FEB 19

LG&E Bullitt County Pipeline Project
Pipeline Road Crossing



MEMO

TO: Chris Music
Steve Beatty

FR: Scott Spidel

DA: 2-13-2019

RE: BC- Vaughn Road
Road Cutting Permit No. 1266
Notify Road Dept.- 7 to 10 days prior to Construction

Robert Watkins, Bullitt County Road Director agrees with the proposed gas pipeline to open cut through Vaughn Road. Back fill, compaction, trench restoration, blacktop procedures are shown in detail on the drawing attached. Payment for the Road Cutting Permit within check No. 451313. (payment for several permits all with one check).

Thanks,

Scott

ROAD CUTTING PERMIT

Issued by

**BULLITT COUNTY ROAD DEPARTMENT
P.O. BOX 768, SHEPHERDSVILLE, KY 40165
PHONE: 502-543-2510 FAX PHONE: 502-543-6889**

PERMIT NO. 1266

Application is herewith made for applicant to cut and or excavate on roadway or in right-of-way of the following name county road: and location of proposed work on said county road.

ROAD NAME: Vaughn Rd. (CR-1114)

LOCATION Mile Post: 0.341 LONG: -85.53013815, LAT: 37.98119335

DATE: 08/22/2018

Applicant's name and address: LGE 6900 Enterprise Drive, Louisville, KY 40214

Applicant's phone number: _____

Description of work intended and date: (give start & estimated completion date)

Open cutting of road for installation of 12.75" O.D. X 0.375" W.T. 5LX52 ERW, FBE & ARO coated pipe to a minimum depth of 5'-0" (3'-6" if in rock). Work starts 06/2019

Signature of applicant agreeing to conditions required on this permit: (failure to comply with restoration to the satisfaction of the road department will result in legal action).

Dillon G... 12-11-18

Description of surface of road:

Paved Road

NOTE: Road will be restored by applicant to its original condition at the time of cutting and/or excavation in the road or right-of-way of county roads only. The County Road Department only issues permits for county roads; we do not issue permits for state maintained roads or non-county roads.

ALL COUNTY ROADS ARE REQUIRED TO HAVE COMPACTED BACKFILL USED IN FILLING UP THE EXCAVATION IN EITHER ROADWAY OR R/O/W.

Applicant is responsible for six (6) months for any sinking of road because of failure to adhere to the requirements of using COMPACTED BACKFILL.

This permit is issued pursuant to applicant remitting to THE SUM OF \$25.00 TO BULLITT FISCAL COURT as a permit fee for the permit and accurate information furnished by the applicant on this form. If there is any difference found between actual conditions and information supplied on this form, this permit will be considered null and void and construction will stop with restoration of the road to be by applicant.

This Project is **APPROVED** or **DISAPPROVED** (strike out word that does not apply).

BY THE AUTHORITY OF ROAD SUPERINTENDENT:

[Signature]

DATE 6 FEB 19

LG&E Bullitt County Pipeline Project
Pipeline Road Crossing



MEMO

TO: Chris Music
Steve Beatty

FR: Scott Spidel

DA: 2-13-2019

RE: BC- Vaughn Road
Road Cutting Permit No. 1267
Notify Road Dept.– 7 to 10 days prior to Construction

Robert Watkins, Bullitt County Road Director agrees with the proposed gas pipeline to open cut through Vaughn Road. Back fill, compaction, trench restoration, blacktop procedures are shown in detail on the drawing attached. Payment for the Road Cutting Permit within check No. 451313. (payment for several permits all with one check).

Thanks,

Scott

ROAD CUTTING PERMIT

Issued by

**BULLITT COUNTY ROAD DEPARTMENT
P.O. BOX 768, SHEPHERDSVILLE, KY 40165
PHONE: 502-543-2510 FAX PHONE: 502-543-6889**

PERMIT NO. 1267

Application is herewith made for applicant to cut and or excavate on roadway or in right-of-way of the following name county road: and location of proposed work on said county road.

ROAD NAME: Vaughn Rd. (CR-1114)

LOCATION Mile Post: 0.258. LONG: -85.528905555, LAT: 37.98120498

DATE: 08/22/2018

Applicant's name and address: LGE 6900 Enterprise Drive, Louisville, KY 40214

Applicant's phone number: _____

Description of work intended and date: (give start & estimated completion date)

Open cutting of road for installation of 12.75" O.D. X 0.375" W.T. 5LX52 ERW, FBE & ARO coated pipe to a minimum depth of 5'-0". (3'-6" if in rock). Work starts 06/2019

Signature of applicant agreeing to conditions required on this permit: (failure to comply with restoration to the satisfaction of the road department will result in legal action).

 12-11-18

Description of surface of road:

Paved Road

NOTE: Road will be restored by applicant to its original condition at the time of cutting and/or excavation in the road or right-of-way of county roads only. The County Road Department only issues permits for county roads; we do not issue permits for state maintained roads or non-county roads.

ALL COUNTY ROADS ARE REQUIRED TO HAVE COMPACTED BACKFILL USED IN FILLING UP THE EXCAVATION IN EITHER ROADWAY OR R/O/W.

Applicant is responsible for six (6) months for any sinking of road because of failure to adhere to the requirements of using COMPACTED BACKFILL.

This permit is issued pursuant to applicant remitting to THE SUM OF \$25.00 TO BULLITT FISCAL COURT as a permit fee for the permit and accurate information furnished by the applicant on this form. If there is any difference found between actual conditions and information supplied on this form, this permit will be considered null and void and construction will stop with restoration of the road to be by applicant.

This Project is **APPROVED** or **DISAPPROVED** (strike out word that does not apply).

BY THE AUTHORITY OF ROAD SUPERINTENDENT: 

DATE 6 FEB. 19

LG&E Bullitt County Pipeline Project
Pipeline Road Crossing



MEMO

TO: Chris Music
Steve Beatty

FR: Scott Spidel

DA: 2-13-2019

RE: BC- Grisby Lane
Road Cutting Permit No. 1268
Notify Road Dept.- 7 to 10 days prior to Construction

Robert Watkins, Bullitt County Road Director agrees with the proposed gas pipeline to open cut through Grisby Lane. Back fill, compaction, trench restoration, blacktop procedures are shown in detail on the drawing attached. Payment for the Road Cutting Permit within check No. 451313. (payment for several permits all with one check).

Thanks,

Scott

P: 153662
T: PIPELINE

ROAD CUTTING PERMIT
Issued by
BULLITT COUNTY ROAD DEPARTMENT
P.O. BOX 768, SHEPHERDSVILLE, KY 40165
PHONE: 502-543-2510 FAX PHONE: 502-543-6889

PERMIT NO. 1268

Application is herewith made for applicant to cut and or excavate on roadway or in right-of-way of the following name county road: and location of proposed work on said county road.

ROAD NAME: Grigsby Ln. (CR-1112)

LOCATION Mile Post: 0.647. LONG: -85.52466554, LAT: 37.98294396

DATE: 08/22/2018

Applicant's name and address: LGE 6900 Enterprise Drive Louisville Ky 40214
Applicant's phone number: _____

Description of work intended and date: (give start & estimated completion date)
Open cutting of road for installation of 12.75" O.D. X 0.375" W.T. 5LX52 ERW, FBE & ARO coated pipe to a minimum depth of 5'-0" (3'-6" if in rock). Work starts 06/2019

Signature of applicant agreeing to conditions required on this permit: (failure to comply with restoration to the satisfaction of the road department will result in legal action).
Dillon Grubb 12-11-18

Description of surface of road:
Paved road

NOTE: Road will be restored by applicant to its original condition at the time of cutting and/or excavation in the road or right-of-way of county roads only. The County Road Department only issues permits for county roads; we do not issue permits for state maintained roads or non-county roads.

ALL COUNTY ROADS ARE REQUIRED TO HAVE COMPACTED BACKFILL USED IN FILLING UP THE EXCAVATION IN EITHER ROADWAY OR R/O/W.

Applicant is responsible for six (6) months for any sinking of road because of failure to adhere to the requirements of using COMPACTED BACKFILL.

This permit is issued pursuant to applicant remitting to THE SUM OF \$25.00 TO BULLITT FISCAL COURT as a permit fee for the permit and accurate information furnished by the applicant on this form. If there is any difference found between actual conditions and information supplied on this form, this permit will be considered null and void and construction will stop with restoration of the road to be by applicant.

This Project is **APPROVED** or **DISAPPROVED** (strike out word that does not apply).

BY THE AUTHORITY OF ROAD SUPERINTENDENT:

[Signature]

DATE 6 FEB. 19

LG&E Bullitt County Pipeline Project
Pipeline Road Crossing



MEMO

TO: Chris Music
Steve Beatty

FR: Scott Spidel

DA: 2-11-2019

RE: BC-60 Heller TAR 28
Encroachment Permit No. 1477

Robert Watkins, Bullitt County Road Director agrees with the temporary entrance off Rams Run Road for proposed pipeline construction. Culvert required, 15 "diameter by 20 ft. following construction profile as shown on the drawing attached.

Thanks,

Scott

**BULLITT COUNTY ENCROACHMENT PERMIT
FOR TILE PLACEMENT ON COUNTY MAINTAINED ROADS**

Issued by
**BULLITT COUNTY ROAD DEPARTMENT
1679 SOUTH PRESTON HWY.
P.O. BOX 768
SHEPHERDSVILLE, KY 40165
PHONE: 502-543-2510 FAX PHONE: 502-543-6889**

Date: ~~10/22/2018~~ 11/20/18 Permit No. 1477

Applicants Name: Stephen A. Beatty, P.E.

Applicants Address: 6900 Enterprise Drive, Louisville, KY 40214

Applicants Phone Number: [REDACTED] Cell#: _____

Location of Installation: Temporary Entrance at Ram's Run Rd. (CR-1147) Mile Post: 0.94 LONG: -85.66248255 LAT: 37.95268472
(TAR-28)

Signature of Applicant: S A Beatty

*By signing above, I hereby certify and affirm that I am the wonder or legal occupant of the above-referenced property pursuant to Ordinance No. 86-24 VIA EASEMENT
NOTIFICATION DATE FOR SIZES WAS 7 FEB, 19*

Size of tile to be installed with approval of the Bullitt County Road Department.
Diameter: 15" LENGTH 20'

No tile to be installed less than fifteen (15) inches in diameter and twenty (20) feet in length unless approval is given by the Road Dept. No plastic PVC tiles are to be installed, only galvanized, concrete, or steel will be approved.

ON SITE
Date Tile Installed: _____
INSTALLED BY _____
METAL OR CONCRETE _____
COUNTY ROAD SUPERINTENDENT [Signature]

LG&E Bullitt County Pipeline Project
Access Road

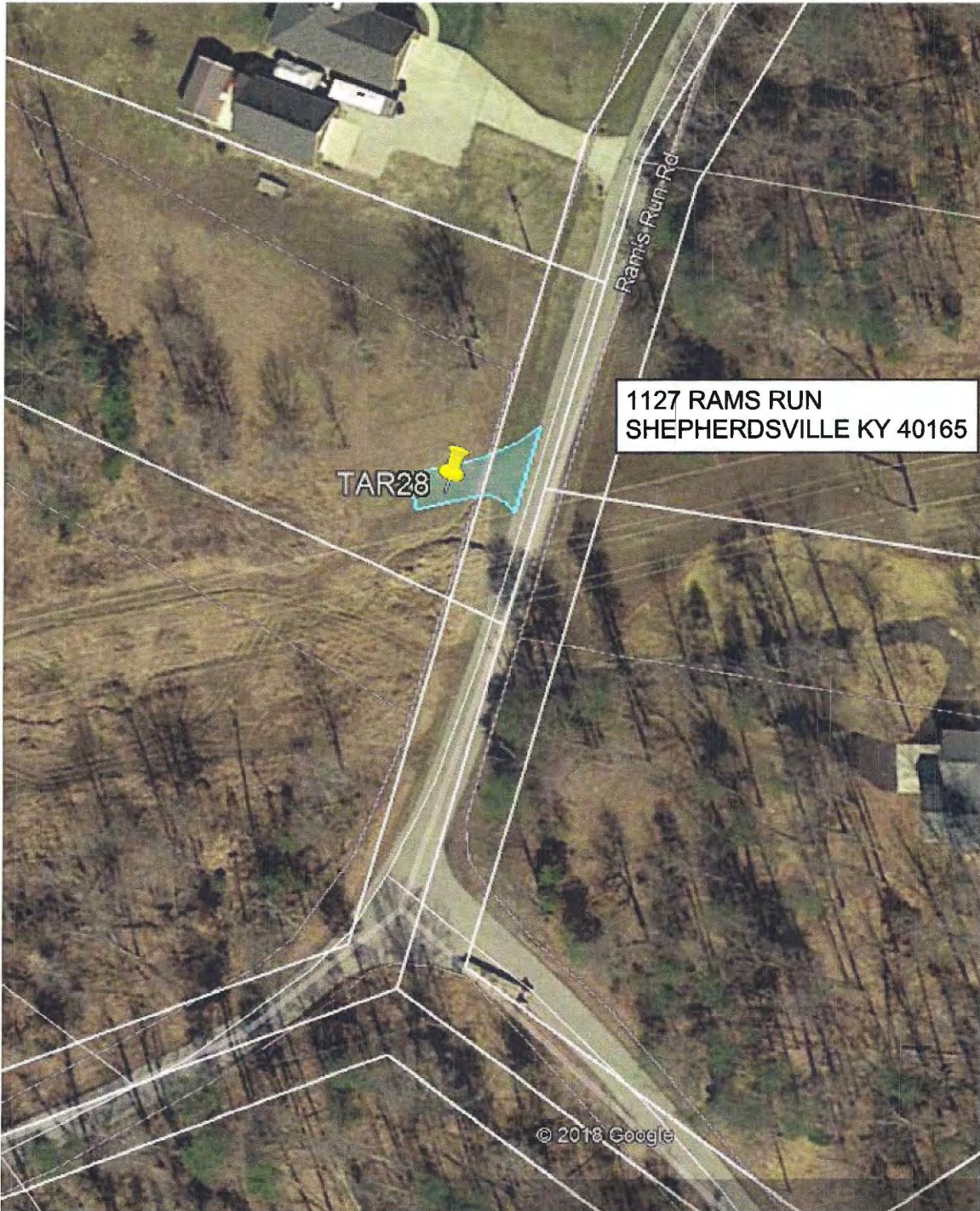

MEMO

TO: Chris Music
Steve Beatty

FR: Scott Spidel

DA: 2-11-2019

RE: BC-69 Burnett TAR 30
Encroachment Permit No. 1478

Robert Watkins, Bullitt County Road Director agrees with the temporary entrance off Peaceful Way for proposed pipeline construction. No culvert required. Follow construction profile as shown on the drawing attached.

Thanks,

Scott

**BULLITT COUNTY ENCROACHMENT PERMIT
FOR TILE PLACEMENT ON COUNTY MAINTAINED ROADS**

Issued by
**BULLITT COUNTY ROAD DEPARTMENT
1679 SOUTH PRESTON HWY.
P.O. BOX 768
SHEPHERDSVILLE, KY 40165
PHONE: 502-543-2510 FAX PHONE: 502-543-6889**

Date: ~~10/22/2018~~ 11-20-18 Permit No. 1478

Applicants Name: Stephen A. Beatty, P.E.

Applicants Address: 6900 Enterprise Drive, Louisville, KY 40214

Applicants Phone Number: [REDACTED] Cell#: _____

Location of Installation: Temporary Entrance at Peaceful Way (CR-1143) Mile Post: 0.181 LONG: -85.6735256 LAT: 37.95137563

(TAR 30)

Signature of Applicant: S.A. Beatty

By signing above, I hereby certify and affirm that I am the wonder or legal occupant of the above-referenced property pursuant to Ordinance No.86-24 VIA EASEMENT
NOTIFICATION DATE FOR SIZES WAS 7 FEB 19

Size of tile to be installed with approval of the Bullitt County Road Department.

Diameter: 0' LENGTH 0'

No tile to be installed less than fifteen (15) inches in diameter and twenty (20) feet in length unless approval is given by the Road Dept. No plastic PVC tiles are to be installed, only galvanized, concrete, or steel will be approved.

ON SITE

Date Tile Installed: _____

INSTALLED BY _____

METAL OR CONCRETE _____

COUNTY ROAD SUPERINTENDENT [Signature]

LG&E Bullitt County Pipeline Project
Access Road



MEMO

TO: Chris Music
Steve Beatty

FR: Scott Spidel

DA: 2-11-2019

RE: BC-68 Carnes TAR 29
Encroachment Permit No. 1479

Robert Watkins, Bullitt County Road Director agrees with the temporary entrance off Peaceful Way for proposed pipeline construction. No culvert required. Follow construction profile as shown on the drawing attached.

Thanks,

Scott

**BULLITT COUNTY ENCROACHMENT PERMIT
FOR TILE PLACEMENT ON COUNTY MAINTAINED ROADS**

Issued by
**BULLITT COUNTY ROAD DEPARTMENT
1679 SOUTH PRESTON HWY.
P.O. BOX 768
SHEPHERDSVILLE, KY 40165
PHONE: 502-543-2510 FAX PHONE: 502-543-6889**

Date: 11/27/2018 Permit No. 1479

Applicants Name: Stephen A. Beatty, P.E.

Applicants Address: 6900 Enterprise Drive, Louisville, KY 40214

Applicants Phone Number: [REDACTED] Cell#: _____

Location of Installation: Temporary Entrance at Peaceful Way (CR-1143) Mile Post: 0.181 LONG: -85.67355256 LAT: 37.95137563
(TAB 29)

Signature of Applicant: SABeatty

By signing above, I hereby certify and affirm that I am the wonder or legal occupant of the above-referenced property pursuant to Ordinance No.86-24 VIA EASEMENT
NOTIFICATION DATE FOR SIZES WAS 7 FEB 19

Size of tile to be installed with approval of the Bullitt County Road Department.

Diameter: 15" LENGTH 30'

No tile to be installed less than fifteen (15) inches in diameter and twenty (20) feet in length unless approval is given by the Road Dept. No plastic PVC tiles are to be installed, only galvanized, concrete, or steel will be approved.

ON SITE
Date Tile Installed: _____
INSTALLED BY _____
METAL OR CONCRETE _____
COUNTY ROAD SUPERINTENDENT [Signature]

LG&E Bullitt County Pipeline Project
Access Road



MEMO

TO: Chris Music
Steve Beatty

FR: Scott Spidel

DA: 2-11-2019

RE: BC-50 Hawkins TAR 25
Encroachment Permit No. 1480

Robert Watkins, Bullitt County Road Director agrees with the temporary entrance off E. Indian Stone Road for proposed pipeline construction. No culvert required. Follow construction profile as shown on the drawing attached.

Thanks,

Scott

**BULLITT COUNTY ENCROACHMENT PERMIT
FOR TILE PLACEMENT ON COUNTY MAINTAINED ROADS**

Issued by
**BULLITT COUNTY ROAD DEPARTMENT
1679 SOUTH PRESTON HWY.
P.O. BOX 768
SHEPHERDSVILLE, KY 40165
PHONE: 502-543-2510 FAX PHONE: 502-543-6889**

Date: ~~10/22/2018~~ 11/20/18 Permit No. 1480

Applicants Name: Stephen A. Beatty, P.E.

Applicants Address: 6900 Enterprise Drive, Louisville, KY 40214

Applicants Phone Number: [REDACTED] Cell#: _____

Location of Installation: Temporary Entrance at E. Indian Stone Rd. (CR-1149D) Mile Post: 0.079 LONG: -85.65252256 LAT: 37.95429179 (TAB-25)

Signature of Applicant: SABeatty

By signing above, I hereby certify and affirm that I am the wonder or legal occupant of the above-referenced property pursuant to Ordinance No. 86-24 ^{VIA EASEMENT}
NOTIFICATION DATE FOR SIZES WAS 7 FEB 19

Size of tile to be installed with approval of the Bullitt County Road Department.

Diameter: Ø LENGTH Ø

No tile to be installed less than fifteen (15) inches in diameter and twenty (20) feet in length unless approval is given by the Road Dept. No plastic PVC tiles are to be installed, only galvanized, concrete, or steel will be approved.

ON SITE
Date Tile Installed: _____
INSTALLED BY _____
METAL OR CONCRETE _____
COUNTY ROAD SUPERINTENDENT [Signature]

LG&E Bullitt County Pipeline Project
Access Road



MEMO

TO: Chris Music
Steve Beatty

FR: Scott Spidel

DA: 2-11-2019

RE: BC-49 Carmony TAR 24
Encroachment Permit No. 1481

Robert Watkins, Bullitt County Road Director agrees with the temporary entrance off E. Indian Stone Road for proposed pipeline construction. Culvert required 24" diameter by 30 ft. following construction profile as shown on the drawing attached.

Thanks,

Scott

**BULLITT COUNTY ENCROACHMENT PERMIT
FOR TILE PLACEMENT ON COUNTY MAINTAINED ROADS**

Issued by
**BULLITT COUNTY ROAD DEPARTMENT
1679 SOUTH PRESTON HWY.
P.O. BOX 768
SHEPHERDSVILLE, KY 40165
PHONE: 502-543-2510 FAX PHONE: 502-543-6889**

Date: 10/22/2018 11/20/18 Permit No. 1481

Applicants Name: Stephen A. Beatty, P.E.

Applicants Address: 6900 Enterprise Drive, Louisville, KY 40214

Applicants Phone Number: [REDACTED] Cell#: _____

Location of Installation: Temporary Entrance at E. Indian Stone Rd. (CR-1149D) Mile Post: 0.079 LONG: -85.65252256 LAT: 37.95429179
(TAB-24)

Signature of Applicant: S A Beatty

By signing above, I hereby certify and affirm that I am the wonder or legal occupant of the above-referenced property pursuant to Ordinance No.86-24 VIA EASEMENT
NOTIFICATION DATE FOR SIZES WAS 7 FEB 19

Size of tile to be installed with approval of the Bullitt County Road Department.

Diameter: 24" LENGTH 30'

No tile to be installed less than fifteen (15) inches in diameter and twenty (20) feet in length unless approval is given by the Road Dept. No plastic PVC tiles are to be installed, only galvanized, concrete, or steel will be approved.

ON SITE _____

Date Tile Installed: _____

INSTALLED BY _____

METAL OR CONCRETE _____

COUNTY ROAD SUPERINTENDENT [Signature]

LG&E Bullitt County Pipeline Project
Access Road



MEMO

TO: Chris Music
Steve Beatty

FR: Scott Spidel

DA: 2-11-2019

RE: BC-13 Henderman TAR 9
Encroachment Permit No. 1482

Robert Watkins, Bullitt County Road Director agrees with the temporary entrance off Vaughn Road for proposed pipeline construction. No culvert required. Follow construction profile as shown on the drawing attached.

Thanks,

Scott

**BULLITT COUNTY ENCROACHMENT PERMIT
FOR TILE PLACEMENT ON COUNTY MAINTAINED ROADS**

Issued by
**BULLITT COUNTY ROAD DEPARTMENT
1679 SOUTH PRESTON HWY.
P.O. BOX 768
SHEPHERDSVILLE, KY 40165
PHONE: 502-543-2510 FAX PHONE: 502-543-6889**

Date: 11/08/2018 Permit No. 1482

Applicants Name: Stephen A. Beatty, P.E.

Applicants Address: 6900 Enterprise Drive, Louisville, KY 40214

Applicants Phone Number: [REDACTED] Cell#: _____

Location of Installation: Temporary Entrance at Vaughn Rd. (CR-1114) Mile Post: 1.089 LONG: -85.54193931 LAT: 37.97786420

(TAR-9)

Signature of Applicant: SABeatty

By signing above, I hereby certify and affirm that I am the wonder or legal occupant of the above-referenced property pursuant to Ordinance No.86-24 (VIA EASEMENT)
NOTIFICATION DATE FOR SIZES WAS _____

Size of tile to be installed with approval of the Bullitt County Road Department.

Diameter: 0 LENGTH 0

No tile to be installed less than fifteen (15) inches in diameter and twenty (20) feet in length unless approval is given by the Road Dept. No plastic PVC tiles are to be installed, only galvanized, concrete, or steel will be approved.

ON SITE

Date Tile Installed: _____

INSTALLED BY _____

METAL OR CONCRETE _____

COUNTY ROAD SUPERINTENDENT RCRD Dept. [Signature]

LG&E Bullitt County Pipeline Project
Access Road



MEMO

TO: Chris Music
Steve Beatty

FR: Scott Spidel

DA: 2-11-2019

RE: BC-11 Spencer TAR 8
Encroachment Permit No. 1483

Robert Watkins, Bullitt County Road Director agrees with the temporary entrance off Vaugh Road for proposed pipeline construction. Culvert required, 15 "diameter by 20 ft. following construction profile as shown on the drawing attached.

Thanks,

Scott

**BULLITT COUNTY ENCROACHMENT PERMIT
FOR TILE PLACEMENT ON COUNTY MAINTAINED ROADS**

Issued by
**BULLITT COUNTY ROAD DEPARTMENT
1679 SOUTH PRESTON HWY.
P.O. BOX 768
SHEPHERDSVILLE, KY 40165
PHONE: 502-543-2510 FAX PHONE: 502-543-6889**

Date: 11/08/18 Permit No. 1483

Applicants Name: Stephen A. Beatty, P.E.

Applicants Address: 6900 Enterprise Drive, Louisville, KY 40214

Applicants Phone Number: [REDACTED] Cell#: _____

Location of Installation: Temporary Entrance at Vaughn Rd. (CR-1114) Mile Post: 0.332 LONG: -85.53004378 LAT: 37.98107575 (TAR-8)

Signature of Applicant: SABeatty

By signing above, I hereby certify and affirm that I am the wonder or legal occupant of the above-referenced property pursuant to Ordinance No.86-24 (VIA EASEMENT)
NOTIFICATION DATE FOR SIZES WAS 7 FEB. 19

Size of tile to be installed with approval of the Bullitt County Road Department.

Diameter: 15" LENGTH 20'

No tile to be installed less than fifteen (15) inches in diameter and twenty (20) feet in length unless approval is given by the Road Dept. No plastic PVC tiles are to be installed, only galvanized, concrete, or steel will be approved.

ON SITE

Date Tile Installed: _____

INSTALLED BY _____

METAL OR CONCRETE _____

COUNTY ROAD SUPERINTENDENT [Signature]

LG&E Bullitt County Pipeline Project
Access Road



MEMO

TO: Chris Music
Steve Beatty

FR: Scott Spidel

DA: 2-11-2019

RE: BC-10 Spencer TAR 7
Encroachment Permit No. 1484

Robert Watkins, Bullitt County Road Director agrees with the temporary entrance off Vaugh Road for proposed pipeline construction. Culvert required, 15 "diameter by 20 ft. Culvert to be placed 18 ft. north of the shoulder of the existing black top, thence following construction profile as shown on the drawing attached.

Thanks,

Scott

**BULLITT COUNTY ENCROACHMENT PERMIT
FOR TILE PLACEMENT ON COUNTY MAINTAINED ROADS**

Issued by
**BULLITT COUNTY ROAD DEPARTMENT
1679 SOUTH PRESTON HWY.
P.O. BOX 768
SHEPHERDSVILLE, KY 40165
PHONE: 502-543-2510 FAX PHONE: 502-543-6889**

Date: 11/08/18 Permit No. 1484

Applicants Name: Stephen A. Beatty, P.E.

Applicants Address: 6900 Enterprise Drive, Louisville, KY 40214

Applicants Phone Number: [REDACTED] Cell#: _____

Location of Installation: Temporary Entrance at Vaughn Rd. (CR-1114) Mile Post: 0.332 LONG: -85.53004378 LAT: 37.98107575 (TAG 7)

Signature of Applicant: S A Beatty

By signing above, I hereby certify and affirm that I am the wonder or legal occupant of the above-referenced property pursuant to Ordinance No.86-24 (VIA EASEMENT)
NOTIFICATION DATE FOR SIZES WAS 7 FEB 19

Size of tile to be installed with approval of the Bullitt County Road Department.
Diameter: 15" LENGTH 20' (APPROX. 18' NORTH OF ROAD SHOULDER)

No tile to be installed less than fifteen (15) inches in diameter and twenty (20) feet in length unless approval is given by the Road Dept. No plastic PVC tiles are to be installed, only galvanized, concrete, or steel will be approved.

ON SITE
Date Tile Installed: _____
INSTALLED BY _____
METAL OR CONCRETE _____
COUNTY ROAD SUPERINTENDENT [Signature]

LG&E Bullitt County Pipeline Project
Access Road



MEMO

TO: Chris Music
Steve Beatty

FR: Scott Spidel

DA: 2-11-2019

RE: BC-09 Spencer TAR 5
Encroachment Permit No. 1485

Robert Watkins, Bullitt County Road Director agrees with the temporary entrance off Grigsby Lane for proposed pipeline construction shown on the map attached. No culvert required, build off road entrance area with gravel as shown in the drawing.

Thanks,

Scott

**BULLITT COUNTY ENCROACHMENT PERMIT
FOR TILE PLACEMENT ON COUNTY MAINTAINED ROADS**

Issued by
**BULLITT COUNTY ROAD DEPARTMENT
1679 SOUTH PRESTON HWY.
P.O. BOX 768
SHEPHERDSVILLE, KY 40165
PHONE: 502-543-2510 FAX PHONE: 502-543-6889**

Date: ~~10/22/2018~~ 11/20/18 Permit No. 1485

Applicants Name: Stephen A. Beatty, P.E.

Applicants Address: 6900 Enterprise Drive, Louisville, KY 40214

Applicants Phone Number: [REDACTED] Cell#: _____

Location of Installation: Temporary Entrance at Grigsby Ln (CR-1112) Mile Post: 0.625 LONG: -85.52442941 LAT: 37.98267200

(TABLES)

Signature of Applicant: SABeatty

By signing above, I hereby certify and affirm that I am the wonder or legal occupant of the above-referenced property pursuant to Ordinance No.86-24

NOTIFICATION DATE FOR SIZES WAS VIA ENCUMEN 7 FEB 19

Size of tile to be installed with approval of the Bullitt County Road Department.

Diameter: 8" LENGTH 8'

No tile to be installed less than fifteen (15) inches in diameter and twenty (20) feet in length unless approval is given by the Road Dept. No plastic PVC tiles are to be installed, only galvanized, concrete, or steel will be approved.

ON SITE

Date Tile Installed: _____

INSTALLED BY _____

METAL OR CONCRETE _____

COUNTY ROAD SUPERINTENDENT [Signature]

LG&E Bullitt County Pipeline Project
Access Road



MEMO

TO: Chris Music
Steve Beatty

FR: Scott Spidel

DA: 2-11-2019

RE: BC-10 Spencer TAR 6
Encroachment Permit No. 1486

Robert Watkins, Bullitt County Road Director agrees with the temporary entrance off Vaugh Road for proposed pipeline construction. Culvert required, 15 "diameter by 30 ft. following construction profile as shown on the drawing attached.

Thanks,

Scott

**BULLITT COUNTY ENCROACHMENT PERMIT
FOR TILE PLACEMENT ON COUNTY MAINTAINED ROADS**

Issued by
**BULLITT COUNTY ROAD DEPARTMENT
1679 SOUTH PRESTON HWY.
P.O. BOX 768
SHEPHERDSVILLE, KY 40165
PHONE: 502-543-2510 FAX PHONE: 502-543-6889**

Date: 11/20/2018 Permit No. 1486

Applicants Name: Stephen A. Beatty, P.E.

Applicants Address: 6900 Enterprise Drive, Louisville, KY 40214

Applicants Phone Number: [REDACTED] Cell#: _____

Location of Installation: Temporary Entrance at Vaughn Rd. (CR-1114) Mile Post: 0.258 LONG: -85.52891918 LAT: 37.98118359 (PAR 6)

Signature of Applicant: SA Beatty

By signing above, I hereby certify and affirm that I am the wonder or legal occupant of the above-referenced property pursuant to Ordinance No.86-24 VIA EASEMENT
NOTIFICATION DATE FOR SIZES WAS 7 FEB. 19

Size of tile to be installed with approval of the Bullitt County Road Department.

Diameter: 15" LENGTH 30'

No tile to be installed less than fifteen (15) inches in diameter and twenty (20) feet in length unless approval is given by the Road Dept. No plastic PVC tiles are to be installed, only galvanized, concrete, or steel will be approved.

ON SITE
Date Tile Installed: _____
INSTALLED BY _____
METAL OR CONCRETE _____
COUNTY ROAD SUPERINTENDENT [Signature]

LG&E Bullitt County Pipeline Project
Access Road

