

**SPECIFICATIONS AND CONTRACT DOCUMENTS
FOR THE
NORTH SHELBY WATER COMPANY
SHELBY COUNTY, KENTUCKY**

**EAST-WEST CONNECTOR – PHASE III
WATER SYSTEM IMPROVEMENTS**

**CONTRACT NO. 3
JACKSONVILLE WATER STORAGE TANK REHABILITATION**

This project funded by:

USDA Rural Development

PROJECT NO. 1321

MAY 2016

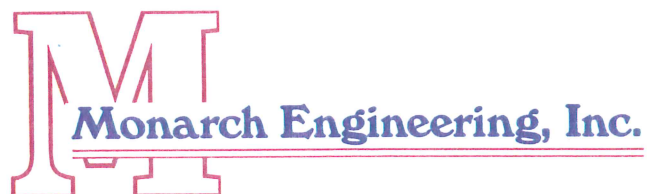

**SPECIFICATIONS AND CONTRACT DOCUMENTS
FOR THE
NORTH SHELBY WATER COMPANY
SHELBY COUNTY, KENTUCKY**

**EAST-WEST CONNECTOR – PHASE III
WATER SYSTEM IMPROVEMENTS**

**CONTRACT NO. 3
JACKSONVILLE WATER STORAGE TANK REHABILITATION**

This project funded by:

USDA Rural Development

PROJECT NO. 1321

MAY 2016

TABLE OF CONTENTS

Documents are included in the following order.

	<u>Page</u>
Advertisement for Bids	A-1
Instructions to Bidders.....	Pages 1 - 12
Special Notes for Contractors	Pages 1 - 2
Bid Submittal Reference List.....	BS-1
Bid Form	Pages 1 - 7
Bid Bond.....	Pages 1- 2
Notice of Award	NOA-1
Agreement between Owner & Contractor	Pages 1 - 8
Standard General Conditions of the Construction Contract	Pages 1 – 63
Supplementary General Conditions.....	Pages 1 – 18
Wage Determinations	WD-1 thru WD-15
Performance Bond	Pages 1 - 3
Payment Bond.....	Pages 1 - 3
Application for Payment	PPE-1 & PPE2
Change Order	CCO-1
Notice to Proceed	NTP-1
Certificate of Substantial Completion	Page 1
Compliance Statement	CS-1 & 2
Certification Regarding Debarment, Suspension, Ineligibility and Voluntary Exclusion – Lower Tier Transactions	CS-3 & 4
Certification for Contracts, Grants and Loans	CS-5
Construction Project Sign.....	CS-6
Certificate of Owner’s Attorney	CS-7
Engineer’s Certification of Final Plans and Specifications	CS-8
Technical Specifications	Section 1
Preliminary Tank Inspection Report	PIR-1 thru PIR-69

**NORTH SHELBY WATER COMPANY
SHELBY COUNTY, KENTUCKY
EAST WEST CONNECTOR – PHASE III
CONTRACT NO. 3
JACKSONVILLE WATER STORAGE TANK REHABILITATION**

ADVERTISEMENT FOR BIDS

Sealed Bids for the construction of the EAST WEST CONNECTOR – PHASE III, CONTRACT NO. 3, JACKSONVILLE WATER STORAGE TANK REHABILITATION will be received by North Shelby Water Company, at the office of the water company, P.O. Box 97, 4596 Bagdad Road, Bagdad, KY 40003 until 11:00 a.m., local time on June 9, 2016, at which time the Bids received will be publicly opened and read aloud. The project consists of the rehabilitation of an existing 200,000 gallon Multi-Column Elevated Water Storage Tank, including the complete removal and re-application of the interior and exterior coating systems and various other repairs.

Bids will be received for a single prime Contract. Bids shall be on a lump sum and unit price basis, with additive alternate bid items as indicated in the Bid Form.

The Issuing Office for the Bidding Documents is Monarch Engineering, Inc., 556 Carlton Drive, Lawrenceburg, KY 40342, (502) 839-1310, James L. Mudd Jr., P.E., lmudd@monarchengineering.net. Prospective Bidders may examine the Bidding Documents at the Issuing Office on Mondays through Fridays between the hours of 8 a.m. – 12 p.m. and 1:00 p.m. – 5:00 p.m., and may obtain copies of the Bidding Documents from the Issuing Office as described below.

Printed copies of the Bidding Documents may be obtained from the Issuing Office, during the hours indicated above, upon payment of a deposit of \$100.00, non-refundable, for each set. Checks for Bidding Documents shall be payable to “Monarch Engineering, Inc.”. Upon request and receipt of the document deposit indicated above, the Issuing Office will transmit the Bidding Documents via delivery service. The date that the Bidding Documents are transmitted by the Issuing Office will be considered the Bidder’s date of receipt of the Bidding Documents. Partial sets of Bidding Documents will not be available from the Issuing Office. Neither the Owner nor Engineer will be responsible for full or partial sets of Bidding Documents, including Addenda if any, obtained from sources other than the Issuing Office. Plans purchased by one party and bid by another party will not be accepted. Plans will be available for purchase until 4:00 p.m., (E.D.T.), June 6, 2016.

Bid security shall be furnished in accordance with the Instructions to Bidders.

Owner: **NORTH SHELBY WATER COMPANY**
By: **Jerry Ruble**
Title: **President**
Date: **June 1, 2016**

+ + END OF ADVERTISEMENT FOR BIDS + +

INSTRUCTIONS TO BIDDERS

TABLE OF CONTENTS

	Page
Article 1 – Defined Terms	2
Article 2 – Copies of Bidding Documents	2
Article 3 – Qualifications of Bidders.....	2
Article 4 – Site and Other Areas; Existing Site Conditions; Examination of Site; Owner’s Safety Program; Other Work at the Site	2
Article 5 – Bidder’s Representations.....	4
Article 6 – Pre-Bid Conference	5
Article 7 – Interpretations and Addenda	5
Article 8 – Bid Security	6
Article 9 – Contract Times.....	6
Article 10 – Liquidated Damages	6
Article 11 – Substitute and “Or-Equal” Items	6
Article 12 – Subcontractors, Suppliers, and Others	7
Article 13 – Preparation of Bid.....	8
Article 14 – Basis of Bid	8
Article 15 – Submittal of Bid	9
Article 16 – Modification and Withdrawal of Bid	10
Article 17 – Opening of Bids.....	10
Article 18 – Bids to Remain Subject to Acceptance	10
Article 19 – Evaluation of Bids and Award of Contract.....	10
Article 20 – Bonds and Insurance	11
Article 21 – Signing of Agreement	11
Article 22 – Sales and Use Taxes	12
Article 23 – Contracts to be Assigned	12
Article 24 - Wage Rate Requirements.....	12

ARTICLE 1 – DEFINED TERMS

1.01 Terms used in these Instructions to Bidders have the meanings indicated in the General Conditions and Supplementary Conditions. Additional terms used in these Instructions to Bidders have the meanings indicated below:

A. *Issuing Office* – The office from which the Bidding Documents are to be issued.

ARTICLE 2 – COPIES OF BIDDING DOCUMENTS

2.01 Complete sets of the Bidding Documents may be obtained from the Issuing Office in the number and format stated in the advertisement or invitation to bid.

2.02 Complete sets of Bidding Documents shall be used in preparing Bids; neither Owner nor Engineer assumes any responsibility for errors or misinterpretations resulting from the use of incomplete sets of Bidding Documents.

2.03 Owner and Engineer, in making copies of Bidding Documents available on the above terms, do so only for the purpose of obtaining Bids for the Work and do not authorize or confer a license for any other use.

ARTICLE 3 – QUALIFICATIONS OF BIDDERS

3.01 To demonstrate Bidder's qualifications to perform the Work, after submitting its Bid and within [5] days of Owner's request, Bidder shall submit (a) written evidence establishing its qualifications such as financial data, previous experience, and present commitments, and (b) the following additional information:

A. [Evidence of Bidder's authority to do business in the state where the Project is located.]

B. [Bidder's state or other contractor license number, if applicable.]

C. [Subcontractor and Supplier qualification information; coordinate with provisions of Article 12 of these Instructions, "Subcontractors, Suppliers, and Others."]

D. [Other required information regarding qualifications]

3.02 A Bidder's failure to submit required qualification information within the times indicated may disqualify Bidder from receiving an award of the Contract.

3.03 No requirement in this Article 3 to submit information will prejudice the right of Owner to seek additional pertinent information regarding Bidder's qualifications.

3.04 Bidder is advised to carefully review those portions of the Bid Form requiring Bidder's representations and certifications.

ARTICLE 4 – SITE AND OTHER AREAS; EXISTING SITE CONDITIONS; EXAMINATION OF SITE; OWNER'S SAFETY PROGRAM; OTHER WORK AT THE SITE

4.01 *Site and Other Areas*

A. The Site is identified in the Bidding Documents. By definition, the Site includes rights-of-way, easements, and other lands furnished by Owner for the use of the Contractor. Any additional lands required for temporary construction facilities, construction equipment, or storage of materials and equipment, and any access needed for such additional lands, are to be obtained and paid for by Contractor.

4.02 Existing Site Conditions

A. Subsurface and Physical Conditions; Hazardous Environmental Conditions

1. The Supplementary Conditions identify:
 - a. those reports known to Owner of explorations and tests of subsurface conditions at or adjacent to the Site.
 - b. those drawings known to Owner of physical conditions relating to existing surface or subsurface structures at the Site (except Underground Facilities).
 - c. reports and drawings known to Owner relating to Hazardous Environmental Conditions that have been identified at or adjacent to the Site.
 - d. Technical Data contained in such reports and drawings.
2. Owner will make copies of reports and drawings referenced above available to any Bidder on request. These reports and drawings are not part of the Contract Documents, but the Technical Data contained therein upon whose accuracy Bidder is entitled to rely, as provided in the General Conditions, has been identified and established in the Supplementary Conditions. Bidder is responsible for any interpretation or conclusion Bidder draws from any Technical Data or any other data, interpretations, opinions, or information contained in such reports or shown or indicated in such drawings.
3. If the Supplementary Conditions do not identify Technical Data, the default definition of Technical Data set forth in Article 1 of the General Conditions will apply.

~~4. Geotechnical Baseline Report: The Bidding Documents contain a Geotechnical Baseline Report (GBR). The GBR describes certain select subsurface conditions that are anticipated to be encountered by Contractor during construction in specified locations ("Baseline Conditions"). The GBR is a Contract Document.~~

~~The Baseline Conditions in the GBR are intended to reduce uncertainty and the degree of contingency in submitted Bids. However, Bidders cannot rely solely on the Baseline Conditions. Bids should be based on a comprehensive approach that includes an independent review and analysis of the GBR, all other Contract Documents, Technical Data, other available information, and observable surface conditions. Not all potential subsurface conditions are baselined.~~

~~Nothing in the GBR is intended to relieve Bidders of the responsibility to make their own determinations regarding construction costs, bidding strategies, and Bid prices, nor of the responsibility to select and be responsible for the means, methods, techniques, sequences, and procedures of construction, and for safety precautions and programs incident thereto.~~

- B. Underground Facilities: Information and data shown or indicated in the Bidding Documents with respect to existing Underground Facilities at or contiguous to the Site are set forth in the Contract Documents and are based upon information and data furnished to Owner and Engineer by owners of such Underground Facilities, including Owner, or others.
- C. Adequacy of Data: Provisions concerning responsibilities for the adequacy of data furnished to prospective Bidders with respect to subsurface conditions, other physical conditions, and Underground Facilities, and possible changes in the Bidding Documents due to differing or unanticipated subsurface or physical conditions appear in Paragraphs 5.03, 5.04, and 5.05 of the General Conditions. Provisions concerning responsibilities for the adequacy of data furnished to prospective Bidders with respect to a Hazardous Environmental Condition at the

Site, if any, and possible changes in the Contract Documents due to any Hazardous Environmental Condition uncovered or revealed at the Site which was not shown or indicated in the Drawings or Specifications or identified in the Contract Documents to be within the scope of the Work, appear in Paragraph 5.06 of the General Conditions.

4.03 *Site Visit and Testing by Bidders*

- A. ~~Bidder shall conduct the required Site visit during normal working hours, and shall not disturb any ongoing operations at the Site.~~
- B. Bidder is not required to conduct any subsurface testing, or exhaustive investigations of Site conditions.
- C. On request, and to the extent Owner has control over the Site, and schedule permitting, the Owner will provide Bidder access to the Site to conduct such additional examinations, investigations, explorations, tests, and studies as Bidder deems necessary for preparing and submitting a successful Bid. Owner will not have any obligation to grant such access if doing so is not practical because of existing operations, security or safety concerns, or restraints on Owner's authority regarding the Site.
- D. Bidder shall comply with all applicable Laws and Regulations regarding excavation and location of utilities, obtain all permits, and comply with all terms and conditions established by Owner or by property owners or other entities controlling the Site with respect to schedule, access, existing operations, security, liability insurance, and applicable safety programs.
- E. Bidder shall fill all holes and clean up and restore the Site to its former condition upon completion of such explorations, investigations, tests, and studies.

4.04 *Owner's Safety Program*

- A. Site visits and work at the Site may be governed by an Owner safety program. As the General Conditions indicate, if an Owner safety program exists, it will be noted in the Supplementary Conditions.

4.05 *Other Work at the Site*

- A. Reference is made to Article 8 of the Supplementary Conditions for the identification of the general nature of other work of which Owner is aware (if any) that is to be performed at the Site by Owner or others (such as utilities and other prime contractors) and relates to the Work contemplated by these Bidding Documents. If Owner is party to a written contract for such other work, then on request, Owner will provide to each Bidder access to examine such contracts (other than portions thereof related to price and other confidential matters), if any.

ARTICLE 5 – BIDDER'S REPRESENTATIONS

5.01 It is the responsibility of each Bidder before submitting a Bid to:

- A. examine and carefully study the Bidding Documents, and any data and reference items identified in the Bidding Documents;
- B. visit the Site, conduct a thorough, alert visual examination of the Site and adjacent areas, and become familiar with and satisfy itself as to the general, local, and Site conditions that may affect cost, progress, and performance of the Work;
- C. become familiar with and satisfy itself as to all Laws and Regulations that may affect cost, progress, and performance of the Work;

- D. carefully study all: (1) reports of explorations and tests of subsurface conditions at or adjacent to the Site and all drawings of physical conditions relating to existing surface or subsurface structures at the Site that have been identified in the Supplementary Conditions, especially with respect to Technical Data in such reports and drawings, and (2) reports and drawings relating to Hazardous Environmental Conditions, if any, at or adjacent to the Site that have been identified in the Supplementary Conditions, especially with respect to Technical Data in such reports and drawings;
- E. consider the information known to Bidder itself; information commonly known to contractors doing business in the locality of the Site; information and observations obtained from visits to the Site; the Bidding Documents; and the Site-related reports and drawings identified in the Bidding Documents, with respect to the effect of such information, observations, and documents on (1) the cost, progress, and performance of the Work; (2) the means, methods, techniques, sequences, and procedures of construction to be employed by Bidder; and (3) Bidder's safety precautions and programs;
- F. agree, based on the information and observations referred to in the preceding paragraph, that at the time of submitting its Bid no further examinations, investigations, explorations, tests, studies, or data are necessary for the determination of its Bid for performance of the Work at the price bid and within the times required, and in accordance with the other terms and conditions of the Bidding Documents;
- G. become aware of the general nature of the work to be performed by Owner and others at the Site that relates to the Work as indicated in the Bidding Documents;
- H. promptly give Engineer written notice of all conflicts, errors, ambiguities, or discrepancies that Bidder discovers in the Bidding Documents and confirm that the written resolution thereof by Engineer is acceptable to Bidder;
- I. determine that the Bidding Documents are generally sufficient to indicate and convey understanding of all terms and conditions for the performance and furnishing of the Work; and
- J. agree that the submission of a Bid will constitute an incontrovertible representation by Bidder that Bidder has complied with every requirement of this Article, that without exception the Bid and all prices in the Bid are premised upon performing and furnishing the Work required by the Bidding Documents.

ARTICLE 6 – PRE-BID CONFERENCE

~~6.01 — A pre-Bid conference will be held at the time and location stated in the invitation or advertisement to bid. Representatives of Owner and Engineer will be present to discuss the Project. Bidders are encouraged to attend and participate in the conference. Engineer will transmit to all prospective Bidders of record such Addenda as Engineer considers necessary in response to questions arising at the conference. Oral statements may not be relied upon and will not be binding or legally effective.~~

ARTICLE 7 – INTERPRETATIONS AND ADDENDA

7.01 All questions about the meaning or intent of the Bidding Documents are to be submitted to Engineer in writing. Interpretations or clarifications considered necessary by Engineer in response to such questions will be issued by Addenda delivered to all parties recorded as having received the Bidding Documents. Questions received less than seven days prior to the date for opening of

Bids may not be answered. Only questions answered by Addenda will be binding. Oral and other interpretations or clarifications will be without legal effect.

7.02 Addenda may be issued to clarify, correct, supplement, or change the Bidding Documents.

ARTICLE 8 – BID SECURITY

8.01 A Bid must be accompanied by Bid security made payable to Owner in an amount of not less than five (5) percent of Bidder's maximum Bid price (determined by adding the base bid and all alternates) and in the form of a certified check, bank money order, or a Bid bond (on the form included in the Bidding Documents) issued by a surety meeting the requirements of Paragraphs 6.01 and 6.02 of the General Conditions.

8.02 The Bid security of the apparent Successful Bidder will be retained until Owner awards the contract to such Bidder, and such Bidder has executed the Contract Documents, furnished the required contract security, and met the other conditions of the Notice of Award, whereupon the Bid security will be released. If the Successful Bidder fails to execute and deliver the Contract Documents and furnish the required contract security within 15 days after the Notice of Award, Owner may consider Bidder to be in default, annul the Notice of Award, and the Bid security of that Bidder will be forfeited. Such forfeiture shall be Owner's exclusive remedy if Bidder defaults.

8.03 The Bid security of other Bidders that Owner believes to have a reasonable chance of receiving the award may be retained by Owner until the earlier of seven days after the Effective Date of the Contract or 91 days after the Bid opening, whereupon Bid security furnished by such Bidders will be released.

8.04 Bid security of other Bidders that Owner believes do not have a reasonable chance of receiving the award will be released within seven days after the Bid opening.

ARTICLE 9 – CONTRACT TIMES

9.01 The number of days within which, or the dates by which, the Work is to be substantially completed and ready for final payment are set forth in the Agreement.

ARTICLE 10 – LIQUIDATED DAMAGES

10.01 Provisions for liquidated damages, if any, for failure to timely attain a Milestone, Substantial Completion, or completion of the Work in readiness for final payment, are set forth in the Agreement.

ARTICLE 11 – SUBSTITUTE AND "OR-EQUAL" ITEMS

11.01 The Contract for the Work, if awarded, will be on the basis of materials and equipment specified or described in the Bidding Documents, and those "or-equal" or substitute materials and equipment subsequently approved by Engineer prior to the submittal of Bids and identified by Addendum. No item of material or equipment will be considered by Engineer as an "or-equal" or substitute unless written request for approval has been submitted by Bidder and has been received by Engineer at least 15 days prior to the date for receipt of Bids in the case of a proposed substitute and 5 days prior in the case of a proposed "or-equal". Each such request shall comply with the requirements of Paragraphs 7.04 and 7.05 of the General Conditions. The burden of proof of the merit of the proposed item is upon Bidder. Engineer's decision of approval or disapproval of a proposed item will be final. If Engineer approves any such proposed item, such approval will be set forth in an Addendum issued to all prospective Bidders. Bidders shall not rely

upon approvals made in any other manner. Substitutes and “or-equal” materials and equipment may be proposed by Contractor in accordance with Paragraphs 7.04 and 7.05 of the General Conditions after the Effective Date of the Contract.

- 11.02 All prices that Bidder sets forth in its Bid shall be based on the presumption that the Contractor will furnish the materials and equipment specified or described in the Bidding Documents, as supplemented by Addenda. Any assumptions regarding the possibility of post-Bid approvals of “or-equal” or substitution requests are made at Bidder’s sole risk.
- 11.03 If an award is made, Contractor shall be allowed to submit proposed substitutes and “or-equals” in accordance with the General Conditions.

ARTICLE 12 – SUBCONTRACTORS, SUPPLIERS, AND OTHERS

~~12.01 A Bidder shall be prepared to retain specific Subcontractors, Suppliers, or other individuals or entities for the performance of the Work if required by the Bidding Documents (most commonly in the Specifications) to do so. If a prospective Bidder objects to retaining any such Subcontractor, Supplier, or other individual or entity, and the concern is not relieved by an Addendum, then the prospective Bidder should refrain from submitting a Bid.~~

~~12.02 Subsequent to the submittal of the Bid, Owner may not require the Successful Bidder or Contractor to retain any Subcontractor, Supplier, or other individual or entity against which Contractor has reasonable objection.~~

12.03 “If required by the bid documents.” The apparent Successful Bidder, and any other Bidder so requested, shall within five days after Bid opening, submit to Owner a list of the Subcontractors or Suppliers proposed for the following portions of the Work: that which is described within this Contract.

If requested by Owner, such list shall be accompanied by an experience statement with pertinent information regarding similar projects and other evidence of qualification for each such Subcontractor, Supplier, or other individual or entity. If Owner or Engineer, after due investigation, has reasonable objection to any proposed Subcontractor, Supplier, individual, or entity, Owner may, before the Notice of Award is given, request apparent Successful Bidder to submit an acceptable substitute, in which case apparent Successful Bidder shall submit a substitute, Bidder’s Bid price will be increased (or decreased) by the difference in cost occasioned by such substitution, and Owner may consider such price adjustment in evaluating Bids and making the Contract award.

12.04 If apparent Successful Bidder declines to make any such substitution, Owner may award the Contract to the next lowest Bidder that proposes to use acceptable Subcontractors, Suppliers, or other individuals or entities. Declining to make requested substitutions will constitute grounds for forfeiture of the Bid security of any Bidder. Any Subcontractor, Supplier, individual, or entity so listed and against which Owner or Engineer makes no written objection prior to the giving of the Notice of Award will be deemed acceptable to Owner and Engineer subject to subsequent revocation of such acceptance as provided in Paragraph 7.06 of the General Conditions.

12.05 Contractor shall not be required to employ any Subcontractor, Supplier, individual, or entity against whom Contractor has reasonable objection.

12.06 The Contractor shall not award work to Subcontractor(s) in excess of the limits stated in SC 7.06.

ARTICLE 13 – PREPARATION OF BID

- 13.01 The Bid Form is included with the Bidding Documents.
- A. All blanks on the Bid Form shall be completed in ink and the Bid Form signed in ink. Erasures or alterations shall be initialed in ink by the person signing the Bid Form. A Bid price shall be indicated for each section, Bid item, alternate, adjustment unit price item, and unit price item listed therein.
 - B. If the Bid Form expressly indicates that submitting pricing on a specific alternate item is optional, and Bidder elects to not furnish pricing for such optional alternate item, then Bidder may enter the words “No Bid” or “Not Applicable.”
- 13.02 A Bid by a corporation shall be executed in the corporate name by a corporate officer (whose title must appear under the signature), accompanied by evidence of authority to sign. The corporate address and state of incorporation shall be shown.
- 13.03 A Bid by a limited liability company shall be executed in the name of the firm by a member or other authorized person and accompanied by evidence of authority to sign. The state of formation of the firm and the official address of the firm shall be shown.
- 13.04 A Bid by an individual shall show the Bidder’s name and official address.
- 13.05 A Bid by a joint venture shall be executed by an authorized representative of each joint venturer in the manner indicated on the Bid Form. The official address of the joint venture shall be shown.
- 13.06 All names shall be printed in ink below the signatures.
- 13.07 The Bid shall contain an acknowledgment of receipt of all Addenda, the numbers of which shall be filled in on the Bid Form.
- 13.08 Postal and e-mail addresses and telephone number for communications regarding the Bid shall be shown.
- 13.09 The Bid shall contain evidence of Bidder’s authority and qualification to do business in the state where the Project is located, or Bidder shall covenant in writing to obtain such authority and qualification prior to award of the Contract and attach such covenant to the Bid. Bidder’s state contractor license number, if any, shall also be shown on the Bid Form.

ARTICLE 14 – BASIS OF BID

- 14.01 Base Bid with Alternates
- A. Bidders shall submit a Bid on a lump sum basis for the base Bid and include a separate price for each alternate described in the Bidding Documents and as provided for in the Bid Form. The price for each alternate will be the amount added to or deleted from the base Bid if Owner selects the alternate.
 - B. In the comparison of Bids, alternates will be applied in the same order of priority as listed in the Bid Form.
- 14.02 Unit Price
- A. Bidders shall submit a Bid on a unit price basis for each item of Work listed in the unit price section of the Bid Form.

- B. The "Bid Price" (sometimes referred to as the extended price) for each unit price Bid item will be the product of the "Estimated Quantity" (which Owner or its representative has set forth in the Bid Form) for the item and the corresponding "Bid Unit Price" offered by the Bidder. The total of all unit price Bid items will be the sum of these "Bid Prices"; such total will be used by Owner for Bid comparison purposes. The final quantities and Contract Price will be determined in accordance with Paragraph 13.03 of the General Conditions.
- C. Discrepancies between the multiplication of units of Work and unit prices will be resolved in favor of the unit prices. Discrepancies between the indicated sum of any column of figures and the correct sum thereof will be resolved in favor of the correct sum.

14.03 Allowances

- A. For cash allowances the Bid price shall include such amounts as the Bidder deems proper for Contractor's overhead, costs, profit, and other expenses on account of cash allowances, if any, named in the Contract Documents, in accordance with Paragraph 13.02.B of the General Conditions.

~~14.04 Price Plus Time Bids~~

- ~~A. The Owner will consider the time of Substantial Completion commitment made by the Bidder in the comparison of Bids.~~
- ~~B. Bidder shall designate the number of days required to achieve Substantial Completion of the Work and enter that number in the Bid Form as the total number of calendar days to substantially complete the Work.~~
- ~~C. The total number of calendar days for Substantial Completion designated by Bidder shall be less than or equal to a maximum of [____], but not less than the minimum of [____]. If Bidder purports to designate a time for Substantial Completion that is less than the allowed minimum, or greater than the allowed maximum, Owner will reject the Bid as nonresponsive.~~
- ~~D. The Agreement as executed will contain the Substantial Completion time designated in Successful Bidder's Bid, and the Contractor will be assessed liquidated damages at the rate stated in the Agreement for failure to attain Substantial Completion within that time.~~
- ~~E. [Bidder shall also designate the time in which it will achieve Milestones, and achieve readiness for final payment. Such time commitments shall be consistent with the "Time of Substantial Completion" to which Bidder commits. The Agreement as executed will contain, as binding Contract Times, Successful Bidder's time commitments regarding Milestones, as applicable, and readiness for final payment.]~~

ARTICLE 15 – SUBMITTAL OF BID

- 15.01 With each copy of the Bidding Documents, a Bidder is furnished one separate unbound copy of the Bid Form, and, if required, the Bid Bond Form. The unbound copy of the Bid Form is to be completed and submitted with the Bid security and the other documents required to be submitted under the terms of Article 7 of the Bid Form.
- 15.02 A Bid shall be received no later than the date and time prescribed and at the place indicated in the advertisement or invitation to bid and shall be enclosed in a plainly marked package with the Project title (and, if applicable, the designated portion of the Project for which the Bid is submitted), the name and address of Bidder, and shall be accompanied by the Bid security and other required documents. If a Bid is sent by mail or other delivery system, the sealed envelope containing the Bid shall be enclosed in a separate package plainly marked on the outside with the

notation "BID ENCLOSED." A mailed Bid shall be addressed to the OWNER as described in the Advertisement for Bids.

- 15.03 Bids received after the date and time prescribed for the opening of bids, or not submitted at the correct location or in the designated manner, will not be accepted and will be returned to the Bidder unopened.

ARTICLE 16 – MODIFICATION AND WITHDRAWAL OF BID

- 16.01 A Bid may be withdrawn by an appropriate document duly executed in the same manner that a Bid must be executed and delivered to the place where Bids are to be submitted prior to the date and time for the opening of Bids. Upon receipt of such notice, the unopened Bid will be returned to the Bidder.
- 16.02 If a Bidder wishes to modify its Bid prior to Bid opening, Bidder must withdraw its initial Bid in the manner specified in Paragraph 16.01 and submit a new Bid prior to the date and time for the opening of Bids.
- 16.03 If within 24 hours after Bids are opened any Bidder files a duly signed written notice with Owner and promptly thereafter demonstrates to the reasonable satisfaction of Owner that there was a material and substantial mistake in the preparation of its Bid, that Bidder may withdraw its Bid, and the Bid security will be returned. Thereafter, if the Work is rebid, that Bidder will be disqualified from further bidding on the Work.

ARTICLE 17 – OPENING OF BIDS

- 17.01 Bids will be opened at the time and place indicated in the advertisement or invitation to bid and, unless obviously non-responsive, read aloud publicly. An abstract of the amounts of the base Bids and major alternates, if any, will be made available to Bidders after the opening of Bids.

ARTICLE 18 – BIDS TO REMAIN SUBJECT TO ACCEPTANCE

- 18.01 All Bids will remain subject to acceptance for the period of time stated in the Bid Form, but Owner may, in its sole discretion, release any Bid and return the Bid security prior to the end of this period.

ARTICLE 19 – EVALUATION OF BIDS AND AWARD OF CONTRACT

- 19.01 Owner reserves the right to reject any or all Bids, including without limitation, nonconforming, nonresponsive, unbalanced, or conditional Bids. Owner will reject the Bid of any Bidder that Owner finds, after reasonable inquiry and evaluation, to not be responsible. If Bidder purports to add terms or conditions to its Bid, takes exception to any provision of the Bidding Documents, or attempts to alter the contents of the Contract Documents for purposes of the Bid, then the Owner will reject the Bid as nonresponsive; provided that Owner also reserves the right to waive all minor informalities not involving price, time, or changes in the Work.
- 19.02 If Owner awards the contract for the Work, such award shall be to the responsible Bidder submitting the lowest responsive Bid.
- 19.03 Evaluation of Bids
- A. In evaluating Bids, Owner will consider whether or not the Bids comply with the prescribed requirements, and such alternates, unit prices, and other data, as may be requested in the Bid Form or prior to the Notice of Award.

- B. In the comparison of Bids, alternates will be applied in the same order of priority as listed in the Bid Form. To determine the Bid prices for purposes of comparison, Owner shall announce to all bidders a “Base Bid plus alternates” budget after receiving all Bids, but prior to opening them. For comparison purposes alternates will be accepted, following the order of priority established in the Bid Form, until doing so would cause the budget to be exceeded. After determination of the Successful Bidder based on this comparative process and on the responsiveness, responsibility, and other factors set forth in these Instructions, the award may be made to said Successful Bidder on its base Bid and any combination of its additive alternate Bids for which Owner determines funds will be available at the time of award.
- ~~C. Bid prices will be compared after adjusting for differences in time of Substantial Completion (total number of calendar days to substantially complete the Work) designated by Bidders. The adjusting amount will be determined at the rate set forth in the Agreement for liquidated damages for failing to achieve Substantial Completion, or such other amount that Owner has designated in the Bid Form.~~
- ~~1. The method for calculating the lowest bid for comparison will be the summation of the Bid price shown in the Bid Form plus the product of the Bidder specified time of Substantial Completion (in calendar days) times the rate for liquidated damages [or other Owner designated daily rate] (in dollars per day).~~
 - ~~2. This procedure is only used to determine the lowest bid for comparison and contractor selection purposes. The Contract Price for compensation and payment purposes remains the Bid price shown in the Bid Form.~~
- 19.04 In evaluating whether a Bidder is responsible, Owner will consider the qualifications of the Bidder and may consider the qualifications and experience of Subcontractors and Suppliers proposed for those portions of the Work for which the identity of Subcontractors and Suppliers must be submitted as provided in the Bidding Documents.
- 19.05 Owner may conduct such investigations as Owner deems necessary to establish the responsibility, qualifications, and financial ability of Bidders and any proposed Subcontractors or Suppliers.

ARTICLE 20 – BONDS AND INSURANCE

- 20.01 Article 6 of the General Conditions, as may be modified by the Supplementary Conditions, sets forth Owner’s requirements as to performance and payment bonds and insurance. When the Successful Bidder delivers the Agreement (executed by Successful Bidder) to Owner, it shall be accompanied by required bonds and insurance documentation.

ARTICLE 21 – SIGNING OF AGREEMENT

- 21.01 When Owner issues a Notice of Award to the Successful Bidder, it shall be accompanied by the unexecuted counterparts of the Agreement along with the other Contract Documents as identified in the Agreement. Within 15 days thereafter, Successful Bidder shall execute and deliver the required number of counterparts of the Agreement (and any bonds and insurance documentation required to be delivered by the Contract Documents) to Owner. Within ten days thereafter, Owner shall deliver one fully executed counterpart of the Agreement to Successful Bidder, together with printed and electronic copies of the Contract Documents as stated in Paragraph 2.02 of the General Conditions.

ARTICLE 22 – SALES AND USE TAXES

~~22.01 Owner is exempt from [] state sales and use taxes on materials and equipment to be incorporated in the Work. (Exemption No. []). Said taxes shall not be included in the Bid. Refer to Paragraph SC-7.09 of the Supplementary Conditions for additional information.~~

ARTICLE 23 – CONTRACTS TO BE ASSIGNED

NOT APPLICABLE

ARTICLE 24 – WAGE RATE REQUIREMENTS

24.01 If the contract price is in excess of \$100,000, provisions of the Contract Work Hours and Safety Standards Act at 29 CFR 5.5(b) apply. Wage Rate Requirements are in Section WD.

SPECIAL NOTES FOR CONTRACTORS

The work consists of: (1) a complete coating system removal and reapplication for all interior & exterior surfaces, (2) making miscellaneous interior and exterior repairs as described in the Technical Specifications and the preliminary inspection report as prepared by Mid-South Tank Consultants.

Each Bidder must accompany his bid with a list of at least three projects, similar in scope and cost to this project, with references in which his company has performed work. The company which performed the work as shown on the list of references must be the same company submitting the bid. The references shall include the name of the job, approximate date the job was completed, name of the utility company including contact person, and the name of the engineer including contact person.

The Owner reserves the right to request and obtain information regarding the Contractor's financial status such as a financial statements or any other information relative to the financial capability of the Contractor to perform the work.

The Contract Documents specify that the Contract shall be completed within 90 calendar days, but no work shall be performed on weekends and Federal holidays unless requested in writing at least seven days prior to any one weekend or holiday, and approved by the Engineer. This Contract is to be constructed during the weekdays of Monday through Friday and the period of 90 calendar days should allow the Contractor ample time to complete the project.

The Contractor shall not be allowed to maintain permanent residency for any employees on the construction site.

Repairs and surface preparation shall be inspected and approved by the Engineer before application of the prime coat. In addition, the Contractor shall request acceptance of each successive coat before applying the next coat. If any part of the work is deemed unacceptable, the Contractor shall correct the work and request a re-inspection before proceeding. All rigging used by the Contractor is to remain in place, and the Contractor shall aid in the use of rigging for inspections by the Engineer or his representative.

The Contractor shall request inspections by the Engineer at the key points during the rehabilitation. Requests shall be made well in advance, so to allow sufficient time for the inspections to be conducted. At a minimum, inspections shall be requested as follows:

- Following completion of all required repairs, just prior to preparation of the steel surfaces;
- Following preparation of the steel surfaces, just prior to application of the prime coat;
- Following completion of the stripe coat, just prior to application of the intermediate coat.
- Following completion of the intermediate coat, just prior to application of the finish coat.
- Following completion of the finish coat & tank logo/lettering.

All coatings and other materials to be used in connection with the work must be prior approved by the Engineer in the form of a shop drawing. The Contractor shall provide proof of purchase for all coating materials.

A complete bid package consist of the Bid Form, Bid Bond, Bid Submittal Reference List, and other forms as requested in Article 7 of the Bid Form. ***In addition, a concise Containment Procedures Plan shall be submitted detailing how spent abrasive blast debris and coatings will be confined to the tank site.*** Any other documents or forms shall be requested at a later date.

The Owner reserves the right to increase, reduce, or eliminate any of the quantities of the Bid Items. The complete Bid Schedule including Unit Price and Total Cost items shall be the basis for payment.

The Contract shall be awarded on the basis of the Base Bid.

BID SUBMITTAL REFERENCE LIST
NORTH SHELBY WATER COMPANY
EAST-WEST CONNECTOR – PHASE III
CONTRACT NO. 3
JACKSONVILLE WATER STORAGE TANK REHABILITATION
BID OPENING: JUNE 9, 2016 @ 11:00 AM, LOCAL TIME

JOB NAME	APPROXIMATE DATE OF COMPLETION	APPROXIMATE COST	NAME OF UTILITY & CONTACT PERSON	NAME OF ENGINEER & CONTACT PERSON
JOB NO. 1				
JOB NO. 2				
JOB NO. 3				

BS-1

BID FORM
NORTH SHELBY WATER COMPANY
EAST WEST CONNECTOR – PHASE III
WATER SYSTEM IMPROVEMENTS
CONTRACT NO. 3
JACKSONVILLE WATER STORAGE TANK REHABILITATION

TABLE OF CONTENTS

	Page
Article 1 – Bid Recipient	2
Article 2 – Bidder’s Acknowledgements	2
Article 3 – Bidder’s Representations.....	2
Article 4 – Bidder’s Certification	3
Article 5 – Basis of Bid.....	4
Article 6 – Time of Completion	5
Article 7 – Attachments to this Bid	5
Article 8 – Defined Terms	6
Article 9 – Bid Submittal	7

ARTICLE 1 – BID RECIPIENT

1.01 This Bid is submitted to:

North Shelby Water Company, P.O. Box 97, 4596 Bagdad Road, Bagdad, KY 40003

1.02 The undersigned Bidder proposes and agrees, if this Bid is accepted, to enter into an Agreement with Owner in the form included in the Bidding Documents to perform all Work as specified or indicated in the Bidding Documents for the prices and within the times indicated in this Bid and in accordance with the other terms and conditions of the Bidding Documents.

ARTICLE 2 – BIDDER’S ACKNOWLEDGEMENTS

2.01 Bidder accepts all of the terms and conditions of the Instructions to Bidders, including without limitation those dealing with the disposition of Bid security. This Bid will remain subject to acceptance for 90 days after the Bid opening, or for such longer period of time that Bidder may agree to in writing upon request of Owner.

ARTICLE 3 – BIDDER’S REPRESENTATIONS

3.01 In submitting this Bid, Bidder represents that:

A. Bidder has examined and carefully studied the Bidding Documents, and any data and reference items identified in the Bidding Documents, and hereby acknowledges receipt of the following Addenda:

<u>Addendum No.</u>	<u>Addendum, Date</u>
_____	_____
_____	_____
_____	_____
_____	_____

B. Bidder has visited the Site, conducted a thorough, alert visual examination of the Site and adjacent areas, and become familiar with and satisfied itself as to the general, local, and Site conditions that may affect cost, progress, and performance of the Work.

C. Bidder is familiar with and has satisfied itself as to all Laws and Regulations that may affect cost, progress, and performance of the Work.

D. Bidder has carefully studied all: (1) reports of explorations and tests of subsurface conditions at or adjacent to the Site and all drawings of physical conditions relating to existing surface or subsurface structures at the Site that have been identified in the Supplementary Conditions, especially with respect to Technical Data in such reports and drawings, and (2) reports and drawings relating to Hazardous Environmental Conditions, if any, at or adjacent to the Site that have been identified in the Supplementary Conditions, especially with respect to Technical Data in such reports and drawings.

E. Bidder has considered the information known to Bidder itself; information commonly known to contractors doing business in the locality of the Site; information and observations obtained from visits to the Site; the Bidding Documents; and any Site-related reports and drawings identified in the Bidding Documents, with respect to the effect of such information, observations, and documents on (1) the cost, progress, and performance of the Work;

- (2) the means, methods, techniques, sequences, and procedures of construction to be employed by Bidder; and (3) Bidder's safety precautions and programs.
- F. Bidder agrees, based on the information and observations referred to in the preceding paragraph, that no further examinations, investigations, explorations, tests, studies, or data are necessary for the determination of this Bid for performance of the Work at the price bid and within the times required, and in accordance with the other terms and conditions of the Bidding Documents.
 - G. Bidder is aware of the general nature of work to be performed by Owner and others at the Site that relates to the Work as indicated in the Bidding Documents.
 - H. Bidder has given Engineer written notice of all conflicts, errors, ambiguities, or discrepancies that Bidder has discovered in the Bidding Documents, and confirms that the written resolution thereof by Engineer is acceptable to Bidder.
 - I. The Bidding Documents are generally sufficient to indicate and convey understanding of all terms and conditions for the performance and furnishing of the Work.
 - J. The submission of this Bid constitutes an incontrovertible representation by Bidder that Bidder has complied with every requirement of this Article, and that without exception the Bid and all prices in the Bid are premised upon performing and furnishing the Work required by the Bidding Documents.

ARTICLE 4 – BIDDER'S CERTIFICATION

4.01 Bidder certifies that:

- A. This Bid is genuine and not made in the interest of or on behalf of any undisclosed individual or entity and is not submitted in conformity with any collusive agreement or rules of any group, association, organization, or corporation;
- B. Bidder has not directly or indirectly induced or solicited any other Bidder to submit a false or sham Bid;
- C. Bidder has not solicited or induced any individual or entity to refrain from bidding; and
- D. Bidder has not engaged in corrupt, fraudulent, collusive, or coercive practices in competing for the Contract. For the purposes of this Paragraph 4.01.D:
 - 1. "corrupt practice" means the offering, giving, receiving, or soliciting of any thing of value likely to influence the action of a public official in the bidding process;
 - 2. "fraudulent practice" means an intentional misrepresentation of facts made (a) to influence the bidding process to the detriment of Owner, (b) to establish bid prices at artificial non-competitive levels, or (c) to deprive Owner of the benefits of free and open competition;
 - 3. "collusive practice" means a scheme or arrangement between two or more Bidders, with or without the knowledge of Owner, a purpose of which is to establish bid prices at artificial, non-competitive levels; and
 - 4. "coercive practice" means harming or threatening to harm, directly or indirectly, persons or their property to influence their participation in the bidding process or affect the execution of the Contract.

ARTICLE 5 – BASIS OF BID

5.01 Bidder will complete the Work in accordance with the Contract Documents for the following price(s):

BID SCHEDULE

Notes: BIDS shall include sales tax and all other applicable taxes and fees.
The CONTRACT shall be awarded to the lowest, responsive, responsible BIDDER.

BASE BID CONTRACT

Item No.	Description	Quantity	Unit Price	Total Cost
1	Containment & Protection Measures	1 LS		\$ _____
2	Miscellaneous Repairs & Modifications	1 LS		\$ _____
2A	Caulk interior roof seams and painters ring (Estimated 255 L.F.)		\$ _____	
2B	Grind flush all sharp edges, weld spatter, burrs, etc. (Estimated 2 hours)		\$ _____	
2C	Fill sharp edged pits (1/16" or deeper) with a surfacing epoxy (Estimated 20 S.F.)		\$ _____	
2D	Remove the plate at the top of riser pipe and install a 42" tall handrail		\$ _____	
2E	Install stainless steel fall prevention cables on the interior tank and riser pipe ladders		\$ _____	
2F	Remove existing fall protection bars on the exterior tank and leg ladders and replace with stainless steel fall prevention cables		\$ _____	
2G	Install opening in the balcony handrail at the top of the leg ladder.		\$ _____	
2H	Repair, modify, & relocate the interior tank ladder to improve access to the roof hatch		\$ _____	
2I	Remove existing 12" roof vent assembly and replace with new 24" flanged vent assembly		\$ _____	
2J	Drill twenty (20) one-inch holes in the balcony floor to facilitate drainage		\$ _____	
2K	Install antenna cable clips extending up the tank support leg and tank shell to the existing antenna support bracket on the roof		\$ _____	

BASE BID CONTRACT – Continued

Item No.	Description	Quantity	Unit Price	Total Cost
2L	Remove existing telemetry antenna from leg ladder and relocate to lower strut		\$ _____	
2M	Provide an install aluminum climb prevention shield at base of leg ladder		\$ _____	
3	Complete Removal & Reapplication of Exterior Coating Systems	1 LS	\$ _____	\$ _____
4	Complete Removal & Reapplication of Exterior Coating Systems	1 LS	\$ _____	\$ _____
5	Application of Basic Lettering/Logo	1 LS	\$ _____	\$ _____
6	Cleaning/Disinfection/Sampling	1 LS	\$ _____	\$ _____
7	Site Clean-up & Restoration	1 LS	\$ _____	\$ _____
TOTAL BASE BID			\$ _____	

Bidder acknowledges that (1) each Bid Unit Price includes an amount considered by Bidder to be adequate to cover Contractor’s overhead and profit for each separately identified item, and (2) estimated quantities are not guaranteed, and are solely for the purpose of comparison of Bids, and final payment for all unit price Bid items will be based on actual quantities, determined as provided in the Contract Documents.

ARTICLE 6 – TIME OF COMPLETION

- 6.01 Bidder agrees that the Work will be substantially complete and will be completed and ready for final payment in accordance with Paragraph 15.06 of the General Conditions on or before the dates or within the number of calendar days indicated in the Agreement.
- 6.02 Bidder accepts the provisions of the Agreement as to liquidated damages.

ARTICLE 7 – ATTACHMENTS TO THIS BID

- 7.01 The following documents are submitted with and made a condition of this Bid:
 - A. Required Bid security;
 - ~~B. List of Proposed Subcontractors;~~
 - ~~C. List of Proposed Suppliers;~~
 - D. List of Project References;

- ~~E. Evidence of authority to do business in the state of the Project; or a written covenant to obtain such license within the time for acceptance of Bids;~~
- ~~F. Contractor's License No.: _____ [or] Evidence of Bidder's ability to obtain a State Contractor's License and a covenant by Bidder to obtain said license within the time for acceptance of Bids;~~
- ~~G. Required Bidder Qualification Statement with supporting data; and~~
- H. If Bid amount exceeds \$10,000, signed Compliance Statement (RD 400-6). Refer to specific equal opportunity requirements set forth in the Supplemental General Conditions;
- I. If Bid amount exceeds \$25,000, signed Certification Regarding Debarment, Suspension, Ineligibility and Voluntary Exclusion – Lower Tier Covered Transactions (AD-1048);
- J. If Bid amount exceeds \$100,000, signed RD Instruction 1940-Q, Exhibit A-1, Certification for Contracts, Grants and Loans.

ARTICLE 8 – DEFINED TERMS

- 8.01 The terms used in this Bid with initial capital letters have the meanings stated in the Instructions to Bidders, the General Conditions, and the Supplementary Conditions.

ARTICLE 9 – BID SUBMITTAL

BIDDER: *[Indicate correct name of bidding entity]*

By:
[Signature] _____

[Printed name] _____

(If Bidder is a corporation, a limited liability company, a partnership, or a joint venture, attach evidence of authority to sign.)

Attest:
[Signature] _____

[Printed name] _____

Title: _____

Submittal Date: _____

Address for giving notices:

Telephone Number: _____

Fax Number: _____

Contact Name and e-mail address: _____

Bidder's License No.: _____
(where applicable)

NOTE TO USER: Use in those states or other jurisdictions where applicable or required.

BID BOND

Any singular reference to Bidder, Surety, Owner or other party shall be considered plural where applicable.

BIDDER (*Name and Address*):

SURETY (*Name, and Address of Principal Place of Business*):

OWNER (*Name and Address*):

BID

Bid Due Date:

Description (*Project Name— Include Location*):

BOND

Bond Number:

Date:

Penal sum

\$

(Words)

(Figures)

Surety and Bidder, intending to be legally bound hereby, subject to the terms set forth below, do each cause this Bid Bond to be duly executed by an authorized officer, agent, or representative.

BIDDER

SURETY

(Seal)

(Seal)

Bidder's Name and Corporate Seal

Surety's Name and Corporate Seal

By:

Signature

By:

Signature (Attach Power of Attorney)

Print Name

Print Name

Title

Title

Attest:

Signature

Attest:

Signature

Title

Title

Note: Addresses are to be used for giving any required notice.

Provide execution by any additional parties, such as joint venturers, if necessary.

1. Bidder and Surety, jointly and severally, bind themselves, their heirs, executors, administrators, successors, and assigns to pay to Owner upon default of Bidder the penal sum set forth on the face of this Bond. Payment of the penal sum is the extent of Bidder's and Surety's liability. Recovery of such penal sum under the terms of this Bond shall be Owner's sole and exclusive remedy upon default of Bidder.
2. Default of Bidder shall occur upon the failure of Bidder to deliver within the time required by the Bidding Documents (or any extension thereof agreed to in writing by Owner) the executed Agreement required by the Bidding Documents and any performance and payment bonds required by the Bidding Documents.
3. This obligation shall be null and void if:
 - 3.1 Owner accepts Bidder's Bid and Bidder delivers within the time required by the Bidding Documents (or any extension thereof agreed to in writing by Owner) the executed Agreement required by the Bidding Documents and any performance and payment bonds required by the Bidding Documents, or
 - 3.2 All Bids are rejected by Owner, or
 - 3.3 Owner fails to issue a Notice of Award to Bidder within the time specified in the Bidding Documents (or any extension thereof agreed to in writing by Bidder and, if applicable, consented to by Surety when required by Paragraph 5 hereof).
4. Payment under this Bond will be due and payable upon default of Bidder and within 30 calendar days after receipt by Bidder and Surety of written notice of default from Owner, which notice will be given with reasonable promptness, identifying this Bond and the Project and including a statement of the amount due.
5. Surety waives notice of any and all defenses based on or arising out of any time extension to issue Notice of Award agreed to in writing by Owner and Bidder, provided that the total time for issuing Notice of Award including extensions shall not in the aggregate exceed 120 days from the Bid due date without Surety's written consent.
6. No suit or action shall be commenced under this Bond prior to 30 calendar days after the notice of default required in Paragraph 4 above is received by Bidder and Surety and in no case later than one year after the Bid due date.
7. Any suit or action under this Bond shall be commenced only in a court of competent jurisdiction located in the state in which the Project is located.
8. Notices required hereunder shall be in writing and sent to Bidder and Surety at their respective addresses shown on the face of this Bond. Such notices may be sent by personal delivery, commercial courier, or by United States Registered or Certified Mail, return receipt requested, postage pre-paid, and shall be deemed to be effective upon receipt by the party concerned.
9. Surety shall cause to be attached to this Bond a current and effective Power of Attorney evidencing the authority of the officer, agent, or representative who executed this Bond on behalf of Surety to execute, seal, and deliver such Bond and bind the Surety thereby.
10. This Bond is intended to conform to all applicable statutory requirements. Any applicable requirement of any applicable statute that has been omitted from this Bond shall be deemed to be included herein as if set forth at length. If any provision of this Bond conflicts with any applicable statute, then the provision of said statute shall govern and the remainder of this Bond that is not in conflict therewith shall continue in full force and effect.
11. The term "Bid" as used herein includes a Bid, offer, or proposal as applicable.

NOTICE OF AWARD

TO: _____

PROJECT Description: East-West Connector – Phase III Water System Improvements- Contract No. 3

The OWNER has considered the BID submitted by you for the above described WORK in response to its Advertisement for Bids dated June 1, 2016, and Information for Bidders.

You are hereby notified that your BID has been accepted for items in the amount of \$_____.

You are required by the Information for Bidders to execute the Agreement and furnish the required CONTRACTOR'S Performance BOND, Payment BOND and certificates of insurance within fifteen (15) calendar days from the date of this Notice to you.

If you fail to execute said Agreement and to furnish said BONDS within fifteen (15) days from the date of this Notice, said OWNER will be entitled to consider all your rights arising out of the OWNER's acceptance of your BID as abandoned and as a forfeiture of your BID BOND. The OWNER will be entitled to such other rights as may be granted by law.

Within ten (10) days of your compliance of the above conditions, Owner will return to you one fully executed counterpart of the Agreement, together with any additional copies of the Contract Documents as indicated in Paragraph 2.02 of the General Conditions.

You are required to return an acknowledged copy of this NOTICE OF AWARD to the OWNER.

Dated this ___ day of _____, 2016.

North Shelby Water Company

By: Mr. Jerry Ruble

Title: President

ACCEPTANCE OF NOTICE

Receipt of the above NOTICE OF AWARD is hereby acknowledged

by _____, this ___ day of _____, 2016.
(Contractor)

By: _____

Title: _____

**AGREEMENT
BETWEEN OWNER AND CONTRACTOR
FOR CONSTRUCTION CONTRACT (STIPULATED PRICE)**

THIS AGREEMENT is by and between _____ North Shelby Water Company _____ (“Owner”) and

_____ (“Contractor”).

Owner and Contractor hereby agree as follows:

ARTICLE 1 – WORK

1.01 Contractor shall complete all Work as specified or indicated in the Contract Documents. The Work is generally described as follows: Contract No. 3 – Jacksonville Water Storage Tank Rehabilitation.

ARTICLE 2 – THE PROJECT

2.01 The Project, of which the Work under the Contract Documents is a part, is generally described as follows: East-West Connector – Phase III Water System Improvements.

ARTICLE 3 – ENGINEER

3.01 The Project has been designed by Monarch Engineering, Inc.

3.02 The Owner has retained Monarch Engineering, Inc. (“Engineer”) to act as Owner’s representative, assume all duties and responsibilities, and have the rights and authority assigned to Engineer in the Contract Documents in connection with the completion of the Work in accordance with the Contract Documents.

ARTICLE 4 – CONTRACT TIMES

4.01 Time of the Essence

A. All time limits for Milestones, if any, Substantial Completion, and completion and readiness for final payment as stated in the Contract Documents are of the essence of the Contract.

4.02 Contract Times: Days

A. The Work will be substantially completed within 90 days after the date when the Contract Times commence to run as provided in Paragraph 4.01 of the General Conditions, and completed and ready for final payment in accordance with Paragraph 15.06 of the General Conditions within 90 days after the date when the Contract Times commence to run.

~~B. Parts of the Work shall be substantially completed on or before the following Milestone(s):~~

- ~~1. Milestone 1 [event & date/days]~~
- ~~2. Milestone 2 [event & date/days]~~
- ~~3. Milestone 3 [event & date/days]~~

4.03 Liquidated Damages

A. Contractor and Owner recognize that time is of the essence as stated in Paragraph 4.01 above and that Owner will suffer financial and other losses if the Work is not completed and Milestones not achieved within the times specified in Paragraph 4.02 above, plus any

extensions thereof allowed in accordance with the Contract. The parties also recognize the delays, expense, and difficulties involved in proving in a legal or arbitration proceeding the actual loss suffered by Owner if the Work is not completed on time. Accordingly, instead of requiring any such proof, Owner and Contractor agree that as liquidated damages for delay (but not as a penalty):

1. Substantial Completion: Contractor shall pay Owner \$1,000.00 for each day that expires after the time (as duly adjusted pursuant to the Contract) specified in Paragraph 4.02.A above for Substantial Completion until the Work is substantially complete.
2. Completion of Remaining Work: After Substantial Completion, if Contractor shall neglect, refuse, or fail to complete the remaining Work within the Contract Time (as duly adjusted pursuant to the Contract) for completion and readiness for final payment, Contractor shall pay Owner \$1,000.00 for each day that expires after such time until the Work is completed and ready for final payment.
3. Liquidated damages for failing to timely attain Substantial Completion and final completion are not additive and will not be imposed concurrently.
4. Milestones: Contractor shall pay Owner \$_____ for each day that expires after the time (as duly adjusted pursuant to the Contract) specified above for achievement of Milestone 1, until Milestone 1 is achieved.

~~B. Bonus: Contractor and Owner further recognize the Owner will realize financial and other benefits if the Work is completed prior to the time specified for Substantial Completion. Accordingly, Owner and Contractor agree that as a bonus for early completion, Owner shall pay Contractor \$_____ for each day prior to the time specified in Paragraph 4.02 for Substantial Completion (as duly adjusted pursuant to the Contract) that the Work is substantially complete. The maximum value of the bonus shall be limited to \$_____.~~

4.04—Special Damages- *[Deleted]*

- ~~A. In addition to the amount provided for liquidated damages, Contractor shall reimburse Owner (1) for any fines or penalties imposed on Owner as a direct result of the Contractor's failure to attain Substantial Completion according to the Contract Times, and (2) for the actual costs reasonably incurred by Owner for engineering, construction observation, inspection, and administrative services needed after the time specified in Paragraph 4.02 for Substantial Completion (as duly adjusted pursuant to the Contract), until the Work is substantially complete.~~
- ~~B. After Contractor achieves Substantial Completion, if Contractor shall neglect, refuse, or fail to complete the remaining Work within the Contract Times, Contractor shall reimburse Owner for the actual costs reasonably incurred by Owner for engineering, construction observation, inspection, and administrative services needed after the time specified in Paragraph 4.02 for Work to be completed and ready for final payment (as duly adjusted pursuant to the Contract), until the Work is completed and ready for final payment.~~

ARTICLE 5 – CONTRACT PRICE

5.01 *Owner shall pay Contractor for completion of the Work in accordance with the Contract Documents the amounts that follow, subject to adjustment under the Contract:*

- A. For all Work other than Unit Price Work, a lump sum of: \$0.00.

All specific cash allowances are included in the above price in accordance with Paragraph 13.02 of the General Conditions.

- B. For all Unit Price Work, an amount equal to the sum of the extended prices (established for each separately identified item of Unit Price Work by multiplying the unit price times the actual quantity of that item):

The extended prices for Unit Price Work set forth as of the Effective Date of the Contract are based on estimated quantities. As provided in Paragraph 13.03 of the General Conditions, estimated quantities are not guaranteed, and determinations of actual quantities and classifications are to be made by Engineer.

- C. Total of Lump Sum Amount and Unit Price Work (subject to final Unit Price adjustment) \$_____.
- D. For all Work, at the prices stated in Contractor's Bid, attached hereto as an exhibit.

ARTICLE 6 – PAYMENT PROCEDURES

6.01 Submittal and Processing of Payments

- A. Contractor shall submit Applications for Payment in accordance with Article 15 of the General Conditions. Applications for Payment will be processed by Engineer as provided in the General Conditions.

6.02 Progress Payments; Retainage

- A. Owner shall make progress payments on account of the Contract Price on the basis of Contractor's Applications for Payment on or about the _____ day of each month during performance of the Work as provided in Paragraph 6.02.A.1 below, provided that such Applications for Payment have been submitted in a timely manner and otherwise meet the requirements of the Contract. All such payments will be measured by the Schedule of Values established as provided in the General Conditions (and in the case of Unit Price Work based on the number of units completed) or, in the event there is no Schedule of Values, as provided elsewhere in the Contract.
 - 1. Prior to Substantial Completion, progress payments will be made in an amount equal to the percentage indicated below but, in each case, less the aggregate of payments previously made and less such amounts as Owner may withhold, including but not limited to liquidated damages, in accordance with the Contract
 - a. 95 percent of Work completed (with the balance being retainage); ~~If the Work has been 50 percent completed as determined by Engineer, and if the character and progress of the Work have been satisfactory to Owner and Engineer, then as long as the character and progress of the Work remain satisfactory to Owner and Engineer, there will be no additional retainage; and~~
 - b. 95 percent of cost of materials and equipment not incorporated in the Work (with the balance being retainage).
- B. Upon Substantial Completion, of the entire construction to be provided under the Contract Documents, Owner shall pay an amount sufficient to increase total payments to Contractor to 100 percent of the Work completed, less such amounts set off by Owner pursuant to Paragraph 15.01.E of the General Conditions, and less 200 percent of Engineer's estimate of the value of Work to be completed or corrected as shown on the punch list of items to be completed or corrected prior to final payment.

6.03 Final Payment

- A. Upon final completion and acceptance of the Work in accordance with Paragraph 15.06 of the General Conditions, Owner shall pay the remainder of the Contract Price as recommended by Engineer as provided in said Paragraph 15.06.

ARTICLE 7 – INTEREST

7.01 *All amounts not paid when due shall bear interest at the rate of 10 percent per annum.*

ARTICLE 8 – CONTRACTOR’S REPRESENTATIONS

8.01 *In order to induce Owner to enter into this Contract, Contractor makes the following representations:*

- A. Contractor has examined and carefully studied the Contract Documents, and any data and reference items identified in the Contract Documents.
- B. Contractor has visited the Site, conducted a thorough, alert visual examination of the Site and adjacent areas, and become familiar with and is satisfied as to the general, local, and Site conditions that may affect cost, progress, and performance of the Work.
- C. Contractor is familiar with and is satisfied as to all Laws and Regulations that may affect cost, progress, and performance of the Work.
- D. Contractor has carefully studied all: (1) reports of explorations and tests of subsurface conditions at or adjacent to the Site and all drawings of physical conditions relating to existing surface or subsurface structures at the Site that have been identified in the Supplementary Conditions, especially with respect to Technical Data in such reports and drawings, and (2) reports and drawings relating to Hazardous Environmental Conditions, if any, at or adjacent to the Site that have been identified in the Supplementary Conditions, especially with respect to Technical Data in such reports and drawings.
- E. Contractor has considered the information known to Contractor itself; information commonly known to contractors doing business in the locality of the Site; information and observations obtained from visits to the Site; the Contract Documents; and the Site-related reports and drawings identified in the Contract Documents, with respect to the effect of such information, observations, and documents on (1) the cost, progress, and performance of the Work; (2) the means, methods, techniques, sequences, and procedures of construction to be employed by Contractor; and (3) Contractor’s safety precautions and programs.
- F. Based on the information and observations referred to in the preceding paragraph, Contractor agrees that no further examinations, investigations, explorations, tests, studies, or data are necessary for the performance of the Work at the Contract Price, within the Contract Times, and in accordance with the other terms and conditions of the Contract.
- G. Contractor is aware of the general nature of work to be performed by Owner and others at the Site that relates to the Work as indicated in the Contract Documents.
- H. Contractor has given Engineer written notice of all conflicts, errors, ambiguities, or discrepancies that Contractor has discovered in the Contract Documents, and the written resolution thereof by Engineer is acceptable to Contractor.
- I. The Contract Documents are generally sufficient to indicate and convey understanding of all terms and conditions for performance and furnishing of the Work.

10.02 Assignment of Contract

- A. Unless expressly agreed to elsewhere in the Contract, no assignment by a party hereto of any rights under or interests in the Contract will be binding on another party hereto without the written consent of the party sought to be bound; and, specifically but without limitation, money that may become due and money that is due may not be assigned without such consent (except to the extent that the effect of this restriction may be limited by law), and unless specifically stated to the contrary in any written consent to an assignment, no assignment will release or discharge the assignor from any duty or responsibility under the Contract Documents.

10.03 Successors and Assigns

- A. Owner and Contractor each binds itself, its successors, assigns, and legal representatives to the other party hereto, its successors, assigns, and legal representatives in respect to all covenants, agreements, and obligations contained in the Contract Documents.

10.04 Severability

- A. Any provision or part of the Contract Documents held to be void or unenforceable under any Law or Regulation shall be deemed stricken, and all remaining provisions shall continue to be valid and binding upon Owner and Contractor, who agree that the Contract Documents shall be reformed to replace such stricken provision or part thereof with a valid and enforceable provision that comes as close as possible to expressing the intention of the stricken provision.

10.05 Contractor's Certifications

- A. Contractor certifies that it has not engaged in corrupt, fraudulent, collusive, or coercive practices in competing for or in executing the Contract. For the purposes of this Paragraph 10.05:
 - 1. "corrupt practice" means the offering, giving, receiving, or soliciting of any thing of value likely to influence the action of a public official in the bidding process or in the Contract execution;
 - 2. "fraudulent practice" means an intentional misrepresentation of facts made (a) to influence the bidding process or the execution of the Contract to the detriment of Owner, (b) to establish Bid or Contract prices at artificial non-competitive levels, or (c) to deprive Owner of the benefits of free and open competition;
 - 3. "collusive practice" means a scheme or arrangement between two or more Bidders, with or without the knowledge of Owner, a purpose of which is to establish Bid prices at artificial, non-competitive levels; and
 - 4. "coercive practice" means harming or threatening to harm, directly or indirectly, persons or their property to influence their participation in the bidding process or affect the execution of the Contract.

10.06 Other Provisions

- A. Owner stipulates that if the General Conditions that are made a part of this Contract are based on EJCDC® C-700, Standard General Conditions for the Construction Contract, published by the Engineers Joint Contract Documents Committee®, and if Owner is the party that has furnished said General Conditions, then Owner has plainly shown all modifications to the standard wording of such published document to the Contractor, through a process such as highlighting or "track changes" (redline/strikeout), or in the Supplementary Conditions.

IN WITNESS WHEREOF, Owner and Contractor have signed this Agreement.

This Agreement will be effective on _____ (which is the Effective Date of the Contract).

OWNER: North Shelby Water Company

CONTRACTOR:

By: Jerry Ruble

By: _____

Title: President

Title: _____

(If Contractor is a corporation, a partnership, or a joint venture, attach evidence of authority to sign.)

Attest: _____

Attest: _____

Title: _____

Title: _____

Address for giving notices:

 North Shelby Water Company

 P.O. Box 97

 Bagdad, KY 40003

Address for giving notices:

License No.: _____

(where applicable)

(If Owner is a corporation, attach evidence of authority to sign. If Owner is a public body, attach evidence of authority to sign and resolution or other documents authorizing execution of this Agreement.)

NOTE TO USER: Use in those states or other jurisdictions where applicable or required.

This document has important legal consequences; consultation with an attorney is encouraged with respect to its use or modification. This document should be adapted to the particular circumstances of the contemplated Project and the controlling Laws and Regulations.

STANDARD GENERAL CONDITIONS OF THE CONSTRUCTION CONTRACT

Prepared by



Issued and Published Jointly by



These General Conditions have been prepared for use with the Agreement Between Owner and Contractor for Construction Contract (EJCDC® C-520, Stipulated Sum, or C-525, Cost-Plus, 2013 Editions). Their provisions are interrelated and a change in one may necessitate a change in the other.

To prepare supplementary conditions that are coordinated with the General Conditions, use EJCDC's Guide to the Preparation of Supplementary Conditions (EJCDC® C-800, 2013 Edition). The full EJCDC Construction series of documents is discussed in the Commentary on the 2013 EJCDC Construction Documents (EJCDC® C-001, 2013 Edition).

Copyright © 2013:

National Society of Professional Engineers
1420 King Street, Alexandria, VA 22314-2794
(703) 684-2882
www.nspe.org

American Council of Engineering Companies
1015 15th Street N.W., Washington, DC 20005
(202) 347-7474
www.acec.org

American Society of Civil Engineers
1801 Alexander Bell Drive, Reston, VA 20191-4400
(800) 548-2723
www.asce.org

The copyright for this document is owned jointly by the three sponsoring organizations listed above. The National Society of Professional Engineers is the Copyright Administrator for the EJCDC documents; please direct all inquiries regarding EJCDC copyrights to NSPE.

NOTE: EJCDC publications may be purchased at www.ejcdc.org, or from any of the sponsoring organizations above.

STANDARD GENERAL CONDITIONS OF THE CONSTRUCTION CONTRACT

TABLE OF CONTENTS

	Page
Article 1 – Definitions and Terminology	1
1.01 Defined Terms	1
1.02 Terminology	4
Article 2 – Preliminary Matters	6
2.01 Delivery of Bonds and Evidence of Insurance	6
2.02 Copies of Documents	6
2.03 Before Starting Construction	6
2.04 Preconstruction Conference; Designation of Authorized Representatives	6
2.05 Initial Acceptance of Schedules	7
2.06 Electronic Transmittals.....	7
Article 3 – Documents: Intent, Requirements, Reuse.....	7
3.01 Intent.....	7
3.02 Reference Standards	8
3.03 Reporting and Resolving Discrepancies	8
3.04 Requirements of the Contract Documents	9
3.05 Reuse of Documents	9
Article 4 – Commencement and Progress of the Work	10
4.01 Commencement of Contract Times; Notice to Proceed	10
4.02 Starting the Work.....	10
4.03 Reference Points	10
4.04 Progress Schedule	10
4.05 Delays in Contractor’s Progress	10
Article 5 – Availability of Lands; Subsurface and Physical Conditions; Hazardous Environmental Conditions	11
5.01 Availability of Lands	11
5.02 Use of Site and Other Areas	12
5.03 Subsurface and Physical Conditions.....	13
5.04 Differing Subsurface or Physical Conditions	13
5.05 Underground Facilities	15
5.06 Hazardous Environmental Conditions at Site.....	16

Article 6 – Bonds and Insurance	18
6.01 Performance, Payment, and Other Bonds	18
6.02 Insurance—General Provisions	19
6.03 Contractor’s Insurance	20
6.04 Owner’s Liability Insurance	22
6.05 Property Insurance.....	22
6.06 Waiver of Rights	24
6.07 Receipt and Application of Property Insurance Proceeds	25
Article 7 – Contractor’s Responsibilities	25
7.01 Supervision and Superintendence	25
7.02 Labor; Working Hours	25
7.03 Services, Materials, and Equipment.....	26
7.04 “Or Equals”	26
7.05 Substitutes	27
7.06 Concerning Subcontractors, Suppliers, and Others	28
7.07 Patent Fees and Royalties	30
7.08 Permits	30
7.09 Taxes	31
7.10 Laws and Regulations.....	31
7.11 Record Documents.....	31
7.12 Safety and Protection.....	31
7.13 Safety Representative	32
7.14 Hazard Communication Programs	32
7.15 Emergencies	33
7.16 Shop Drawings, Samples, and Other Submittals.....	33
7.17 Contractor’s General Warranty and Guarantee.....	35
7.18 Indemnification	36
7.19 Delegation of Professional Design Services	36
Article 8 – Other Work at the Site.....	37
8.01 Other Work	37
8.02 Coordination	37
8.03 Legal Relationships.....	38
Article 9 – Owner’s Responsibilities.....	39

9.01	Communications to Contractor.....	39
9.02	Replacement of Engineer	39
9.03	Furnish Data	39
9.04	Pay When Due.....	39
9.05	Lands and Easements; Reports, Tests, and Drawings	39
9.06	Insurance.....	39
9.07	Change Orders.....	39
9.08	Inspections, Tests, and Approvals.....	39
9.09	Limitations on Owner’s Responsibilities	39
9.10	Undisclosed Hazardous Environmental Condition.....	40
9.11	Evidence of Financial Arrangements.....	40
9.12	Safety Programs	40
Article 10 – Engineer’s Status During Construction		40
10.01	Owner’s Representative.....	40
10.02	Visits to Site.....	40
10.03	Project Representative.....	40
10.04	Rejecting Defective Work.....	41
10.05	Shop Drawings, Change Orders and Payments.....	41
10.06	Determinations for Unit Price Work	41
10.07	Decisions on Requirements of Contract Documents and Acceptability of Work	41
10.08	Limitations on Engineer’s Authority and Responsibilities.....	41
10.09	Compliance with Safety Program.....	42
Article 11 – Amending the Contract Documents; Changes in the Work		42
11.01	Amending and Supplementing Contract Documents	42
11.02	Owner-Authorized Changes in the Work	43
11.03	Unauthorized Changes in the Work	43
11.04	Change of Contract Price	43
11.05	Change of Contract Times	44
11.06	Change Proposals	44
11.07	Execution of Change Orders.....	45
11.08	Notification to Surety.....	45
Article 12 – Claims.....		46
12.01	Claims	46

Article 13 – Cost of the Work; Allowances; Unit Price Work	47
13.01 Cost of the Work	47
13.02 Allowances	49
13.03 Unit Price Work	50
Article 14 – Tests and Inspections; Correction, Removal or Acceptance of Defective Work	50
14.01 Access to Work.....	50
14.02 Tests, Inspections, and Approvals.....	50
14.03 Defective Work.....	51
14.04 Acceptance of Defective Work.....	52
14.05 Uncovering Work	52
14.06 Owner May Stop the Work	53
14.07 Owner May Correct Defective Work.....	53
Article 15 – Payments to Contractor; Set-Offs; Completion; Correction Period	53
15.01 Progress Payments	53
15.02 Contractor’s Warranty of Title	56
15.03 Substantial Completion	56
15.04 Partial Use or Occupancy	57
15.05 Final Inspection	58
15.06 Final Payment.....	58
15.07 Waiver of Claims	59
15.08 Correction Period	59
Article 16 – Suspension of Work and Termination	60
16.01 Owner May Suspend Work	60
16.02 Owner May Terminate for Cause.....	60
16.03 Owner May Terminate For Convenience	61
16.04 Contractor May Stop Work or Terminate	62
Article 17 – Final Resolution of Disputes	62
17.01 Methods and Procedures.....	62
Article 18 – Miscellaneous	63
18.01 Giving Notice	63
18.02 Computation of Times.....	63
18.03 Cumulative Remedies	63
18.04 Limitation of Damages	63

18.05	No Waiver	63
18.06	Survival of Obligations	63
18.07	Controlling Law	63
18.08	Headings.....	63

ARTICLE 1 – DEFINITIONS AND TERMINOLOGY

1.01 Defined Terms

- A. Wherever used in the Bidding Requirements or Contract Documents, a term printed with initial capital letters, including the term's singular and plural forms, will have the meaning indicated in the definitions below. In addition to terms specifically defined, terms with initial capital letters in the Contract Documents include references to identified articles and paragraphs, and the titles of other documents or forms.
1. *Addenda*—Written or graphic instruments issued prior to the opening of Bids which clarify, correct, or change the Bidding Requirements or the proposed Contract Documents.
 2. *Agreement*—The written instrument, executed by Owner and Contractor, that sets forth the Contract Price and Contract Times, identifies the parties and the Engineer, and designates the specific items that are Contract Documents.
 3. *Application for Payment*—The form acceptable to Engineer which is to be used by Contractor during the course of the Work in requesting progress or final payments and which is to be accompanied by such supporting documentation as is required by the Contract Documents.
 4. *Bid*—The offer of a Bidder submitted on the prescribed form setting forth the prices for the Work to be performed.
 5. *Bidder*—An individual or entity that submits a Bid to Owner.
 6. *Bidding Documents*—The Bidding Requirements, the proposed Contract Documents, and all Addenda.
 7. *Bidding Requirements*—The advertisement or invitation to bid, Instructions to Bidders, Bid Bond or other Bid security, if any, the Bid Form, and the Bid with any attachments.
 8. *Change Order*—A document which is signed by Contractor and Owner and authorizes an addition, deletion, or revision in the Work or an adjustment in the Contract Price or the Contract Times, or other revision to the Contract, issued on or after the Effective Date of the Contract.
 9. *Change Proposal*—A written request by Contractor, duly submitted in compliance with the procedural requirements set forth herein, seeking an adjustment in Contract Price or Contract Times, or both; contesting an initial decision by Engineer concerning the requirements of the Contract Documents or the acceptability of Work under the Contract Documents; challenging a set-off against payments due; or seeking other relief with respect to the terms of the Contract.
 10. *Claim*—(a) A demand or assertion by Owner directly to Contractor, duly submitted in compliance with the procedural requirements set forth herein: seeking an adjustment of Contract Price or Contract Times, or both; contesting an initial decision by Engineer concerning the requirements of the Contract Documents or the acceptability of Work under the Contract Documents; contesting Engineer's decision regarding a Change Proposal; seeking resolution of a contractual issue that Engineer has declined to address; or seeking other relief with respect to the terms of the Contract; or (b) a demand or assertion by Contractor directly to Owner, duly submitted in compliance with the procedural requirements set forth herein, contesting Engineer's decision regarding a

Change Proposal; or seeking resolution of a contractual issue that Engineer has declined to address. A demand for money or services by a third party is not a Claim.

11. *Constituent of Concern*—Asbestos, petroleum, radioactive materials, polychlorinated biphenyls (PCBs), hazardous waste, and any substance, product, waste, or other material of any nature whatsoever that is or becomes listed, regulated, or addressed pursuant to (a) the Comprehensive Environmental Response, Compensation and Liability Act, 42 U.S.C. §§9601 et seq. (“CERCLA”); (b) the Hazardous Materials Transportation Act, 49 U.S.C. §§5501 et seq.; (c) the Resource Conservation and Recovery Act, 42 U.S.C. §§6901 et seq. (“RCRA”); (d) the Toxic Substances Control Act, 15 U.S.C. §§2601 et seq.; (e) the Clean Water Act, 33 U.S.C. §§1251 et seq.; (f) the Clean Air Act, 42 U.S.C. §§7401 et seq.; or (g) any other federal, state, or local statute, law, rule, regulation, ordinance, resolution, code, order, or decree regulating, relating to, or imposing liability or standards of conduct concerning, any hazardous, toxic, or dangerous waste, substance, or material.
12. *Contract*—The entire and integrated written contract between the Owner and Contractor concerning the Work.
13. *Contract Documents*—Those items so designated in the Agreement, and which together comprise the Contract.
14. *Contract Price*—The money that Owner has agreed to pay Contractor for completion of the Work in accordance with the Contract Documents. .
15. *Contract Times*—The number of days or the dates by which Contractor shall: (a) achieve Milestones, if any; (b) achieve Substantial Completion; and (c) complete the Work.
16. *Contractor*—The individual or entity with which Owner has contracted for performance of the Work.
17. *Cost of the Work*—See Paragraph 13.01 for definition.
18. *Drawings*—The part of the Contract that graphically shows the scope, extent, and character of the Work to be performed by Contractor.
19. *Effective Date of the Contract*—The date, indicated in the Agreement, on which the Contract becomes effective.
20. *Engineer*—The individual or entity named as such in the Agreement.
21. *Field Order*—A written order issued by Engineer which requires minor changes in the Work but does not change the Contract Price or the Contract Times.
22. *Hazardous Environmental Condition*—The presence at the Site of Constituents of Concern in such quantities or circumstances that may present a danger to persons or property exposed thereto. The presence at the Site of materials that are necessary for the execution of the Work, or that are to be incorporated in the Work, and that are controlled and contained pursuant to industry practices, Laws and Regulations, and the requirements of the Contract, does not establish a Hazardous Environmental Condition.
23. *Laws and Regulations; Laws or Regulations*—Any and all applicable laws, statutes, rules, regulations, ordinances, codes, and orders of any and all governmental bodies, agencies, authorities, and courts having jurisdiction.
24. *Liens*—Charges, security interests, or encumbrances upon Contract-related funds, real property, or personal property.

25. *Milestone*—A principal event in the performance of the Work that the Contract requires Contractor to achieve by an intermediate completion date or by a time prior to Substantial Completion of all the Work.
26. *Notice of Award*—The written notice by Owner to a Bidder of Owner’s acceptance of the Bid.
27. *Notice to Proceed*—A written notice by Owner to Contractor fixing the date on which the Contract Times will commence to run and on which Contractor shall start to perform the Work.
28. *Owner*—The individual or entity with which Contractor has contracted regarding the Work, and which has agreed to pay Contractor for the performance of the Work, pursuant to the terms of the Contract.
29. *Progress Schedule*—A schedule, prepared and maintained by Contractor, describing the sequence and duration of the activities comprising the Contractor’s plan to accomplish the Work within the Contract Times.
30. *Project*—The total undertaking to be accomplished for Owner by engineers, contractors, and others, including planning, study, design, construction, testing, commissioning, and start-up, and of which the Work to be performed under the Contract Documents is a part.
31. *Project Manual*—The written documents prepared for, or made available for, procuring and constructing the Work, including but not limited to the Bidding Documents or other construction procurement documents, geotechnical and existing conditions information, the Agreement, bond forms, General Conditions, Supplementary Conditions, and Specifications. The contents of the Project Manual may be bound in one or more volumes.
32. *Resident Project Representative*—The authorized representative of Engineer assigned to assist Engineer at the Site. As used herein, the term Resident Project Representative or “RPR” includes any assistants or field staff of Resident Project Representative.
33. *Samples*—Physical examples of materials, equipment, or workmanship that are representative of some portion of the Work and that establish the standards by which such portion of the Work will be judged.
34. *Schedule of Submittals*—A schedule, prepared and maintained by Contractor, of required submittals and the time requirements for Engineer’s review of the submittals and the performance of related construction activities.
35. *Schedule of Values*—A schedule, prepared and maintained by Contractor, allocating portions of the Contract Price to various portions of the Work and used as the basis for reviewing Contractor’s Applications for Payment.
36. *Shop Drawings*—All drawings, diagrams, illustrations, schedules, and other data or information that are specifically prepared or assembled by or for Contractor and submitted by Contractor to illustrate some portion of the Work. Shop Drawings, whether approved or not, are not Drawings and are not Contract Documents.
37. *Site*—Lands or areas indicated in the Contract Documents as being furnished by Owner upon which the Work is to be performed, including rights-of-way and easements, and such other lands furnished by Owner which are designated for the use of Contractor.
38. *Specifications*—The part of the Contract that consists of written requirements for materials, equipment, systems, standards, and workmanship as applied to the Work, and certain administrative requirements and procedural matters applicable to the Work.

39. *Subcontractor*—An individual or entity having a direct contract with Contractor or with any other Subcontractor for the performance of a part of the Work.
40. *Substantial Completion*—The time at which the Work (or a specified part thereof) has progressed to the point where, in the opinion of Engineer, the Work (or a specified part thereof) is sufficiently complete, in accordance with the Contract Documents, so that the Work (or a specified part thereof) can be utilized for the purposes for which it is intended. The terms “substantially complete” and “substantially completed” as applied to all or part of the Work refer to Substantial Completion thereof.
41. *Successful Bidder*—The Bidder whose Bid the Owner accepts, and to which the Owner makes an award of contract, subject to stated conditions.
42. *Supplementary Conditions*—The part of the Contract that amends or supplements these General Conditions.
43. *Supplier*—A manufacturer, fabricator, supplier, distributor, materialman, or vendor having a direct contract with Contractor or with any Subcontractor to furnish materials or equipment to be incorporated in the Work by Contractor or a Subcontractor.
44. *Technical Data*—Those items expressly identified as Technical Data in the Supplementary Conditions, with respect to either (a) subsurface conditions at the Site, or physical conditions relating to existing surface or subsurface structures at the Site (except Underground Facilities) or (b) Hazardous Environmental Conditions at the Site. If no such express identifications of Technical Data have been made with respect to conditions at the Site, then the data contained in boring logs, recorded measurements of subsurface water levels, laboratory test results, and other factual, objective information regarding conditions at the Site that are set forth in any geotechnical or environmental report prepared for the Project and made available to Contractor are hereby defined as Technical Data with respect to conditions at the Site under Paragraphs 5.03, 5.04, and 5.06.
45. *Underground Facilities*—All underground pipelines, conduits, ducts, cables, wires, manholes, vaults, tanks, tunnels, or other such facilities or attachments, and any encasements containing such facilities, including but not limited to those that convey electricity, gases, steam, liquid petroleum products, telephone or other communications, fiber optic transmissions, cable television, water, wastewater, storm water, other liquids or chemicals, or traffic or other control systems.
46. *Unit Price Work*—Work to be paid for on the basis of unit prices.
47. *Work*—The entire construction or the various separately identifiable parts thereof required to be provided under the Contract Documents. Work includes and is the result of performing or providing all labor, services, and documentation necessary to produce such construction; furnishing, installing, and incorporating all materials and equipment into such construction; and may include related services such as testing, start-up, and commissioning, all as required by the Contract Documents.
48. *Work Change Directive*—A written directive to Contractor issued on or after the Effective Date of the Contract, signed by Owner and recommended by Engineer, ordering an addition, deletion, or revision in the Work.

1.02 Terminology

- A. The words and terms discussed in the following paragraphs are not defined but, when used in the Bidding Requirements or Contract Documents, have the indicated meaning.

B. *Intent of Certain Terms or Adjectives:*

1. The Contract Documents include the terms “as allowed,” “as approved,” “as ordered,” “as directed” or terms of like effect or import to authorize an exercise of professional judgment by Engineer. In addition, the adjectives “reasonable,” “suitable,” “acceptable,” “proper,” “satisfactory,” or adjectives of like effect or import are used to describe an action or determination of Engineer as to the Work. It is intended that such exercise of professional judgment, action, or determination will be solely to evaluate, in general, the Work for compliance with the information in the Contract Documents and with the design concept of the Project as a functioning whole as shown or indicated in the Contract Documents (unless there is a specific statement indicating otherwise). The use of any such term or adjective is not intended to and shall not be effective to assign to Engineer any duty or authority to supervise or direct the performance of the Work, or any duty or authority to undertake responsibility contrary to the provisions of Article 10 or any other provision of the Contract Documents.

C. *Day:*

1. The word “day” means a calendar day of 24 hours measured from midnight to the next midnight.

D. *Defective:*

1. The word “defective,” when modifying the word “Work,” refers to Work that is unsatisfactory, faulty, or deficient in that it:
 - a. does not conform to the Contract Documents; or
 - b. does not meet the requirements of any applicable inspection, reference standard, test, or approval referred to in the Contract Documents; or
 - c. has been damaged prior to Engineer’s recommendation of final payment (unless responsibility for the protection thereof has been assumed by Owner at Substantial Completion in accordance with Paragraph 15.03 or 15.04).

E. *Furnish, Install, Perform, Provide:*

1. The word “furnish,” when used in connection with services, materials, or equipment, shall mean to supply and deliver said services, materials, or equipment to the Site (or some other specified location) ready for use or installation and in usable or operable condition.
2. The word “install,” when used in connection with services, materials, or equipment, shall mean to put into use or place in final position said services, materials, or equipment complete and ready for intended use.
3. The words “perform” or “provide,” when used in connection with services, materials, or equipment, shall mean to furnish and install said services, materials, or equipment complete and ready for intended use.
4. If the Contract Documents establish an obligation of Contractor with respect to specific services, materials, or equipment, but do not expressly use any of the four words “furnish,” “install,” “perform,” or “provide,” then Contractor shall furnish and install said services, materials, or equipment complete and ready for intended use.

- F. Unless stated otherwise in the Contract Documents, words or phrases that have a well-known technical or construction industry or trade meaning are used in the Contract Documents in accordance with such recognized meaning.

ARTICLE 2 – PRELIMINARY MATTERS

2.01 Delivery of Bonds and Evidence of Insurance

- A. *Bonds*: When Contractor delivers the executed counterparts of the Agreement to Owner, Contractor shall also deliver to Owner such bonds as Contractor may be required to furnish.
- B. *Evidence of Contractor's Insurance*: When Contractor delivers the executed counterparts of the Agreement to Owner, Contractor shall also deliver to Owner, with copies to each named insured and additional insured (as identified in the Supplementary Conditions or elsewhere in the Contract), the certificates and other evidence of insurance required to be provided by Contractor in accordance with Article 6.
- C. *Evidence of Owner's Insurance*: After receipt of the executed counterparts of the Agreement and all required bonds and insurance documentation, Owner shall promptly deliver to Contractor, with copies to each named insured and additional insured (as identified in the Supplementary Conditions or otherwise), the certificates and other evidence of insurance required to be provided by Owner under Article 6.

2.02 Copies of Documents

- A. Owner shall furnish to Contractor four printed copies of the Contract (including one fully executed counterpart of the Agreement), and one copy in electronic portable document format (PDF). Additional printed copies will be furnished upon request at the cost of reproduction.
- B. Owner shall maintain and safeguard at least one original printed record version of the Contract, including Drawings and Specifications signed and sealed by Engineer and other design professionals. Owner shall make such original printed record version of the Contract available to Contractor for review. Owner may delegate the responsibilities under this provision to Engineer.

2.03 Before Starting Construction

- A. *Preliminary Schedules*: Within 10 days after the Effective Date of the Contract (or as otherwise specifically required by the Contract Documents), Contractor shall submit to Engineer for timely review:
 - 1. a preliminary Progress Schedule indicating the times (numbers of days or dates) for starting and completing the various stages of the Work, including any Milestones specified in the Contract;
 - 2. a preliminary Schedule of Submittals; and
 - 3. a preliminary Schedule of Values for all of the Work which includes quantities and prices of items which when added together equal the Contract Price and subdivides the Work into component parts in sufficient detail to serve as the basis for progress payments during performance of the Work. Such prices will include an appropriate amount of overhead and profit applicable to each item of Work.

2.04 Preconstruction Conference; Designation of Authorized Representatives

- A. Before any Work at the Site is started, a conference attended by Owner, Contractor, Engineer, and others as appropriate will be held to establish a working understanding among the parties as to the Work and to discuss the schedules referred to in Paragraph 2.03.A, procedures for handling Shop Drawings, Samples, and other submittals, processing Applications for Payment, electronic or digital transmittals, and maintaining required records.

- B. At this conference Owner and Contractor each shall designate, in writing, a specific individual to act as its authorized representative with respect to the services and responsibilities under the Contract. Such individuals shall have the authority to transmit and receive information, render decisions relative to the Contract, and otherwise act on behalf of each respective party.

2.05 Initial Acceptance of Schedules

- A. At least 10 days before submission of the first Application for Payment a conference, attended by Contractor, Engineer, and others as appropriate, will be held to review for acceptability to Engineer as provided below the schedules submitted in accordance with Paragraph 2.03.A. Contractor shall have an additional 10 days to make corrections and adjustments and to complete and resubmit the schedules. No progress payment shall be made to Contractor until acceptable schedules are submitted to Engineer.
 - 1. The Progress Schedule will be acceptable to Engineer if it provides an orderly progression of the Work to completion within the Contract Times. Such acceptance will not impose on Engineer responsibility for the Progress Schedule, for sequencing, scheduling, or progress of the Work, nor interfere with or relieve Contractor from Contractor's full responsibility therefor.
 - 2. Contractor's Schedule of Submittals will be acceptable to Engineer if it provides a workable arrangement for reviewing and processing the required submittals.
 - 3. Contractor's Schedule of Values will be acceptable to Engineer as to form and substance if it provides a reasonable allocation of the Contract Price to the component parts of the Work.

2.06 Electronic Transmittals

- A. Except as otherwise stated elsewhere in the Contract, the Owner, Engineer, and Contractor may transmit, and shall accept, Project-related correspondence, text, data, documents, drawings, information, and graphics, including but not limited to Shop Drawings and other submittals, in electronic media or digital format, either directly, or through access to a secure Project website.
- B. If the Contract does not establish protocols for electronic or digital transmittals, then Owner, Engineer, and Contractor shall jointly develop such protocols.
- C. When transmitting items in electronic media or digital format, the transmitting party makes no representations as to long term compatibility, usability, or readability of the items resulting from the recipient's use of software application packages, operating systems, or computer hardware differing from those used in the drafting or transmittal of the items, or from those established in applicable transmittal protocols.

ARTICLE 3 – DOCUMENTS: INTENT, REQUIREMENTS, REUSE

3.01 Intent

- A. The Contract Documents are complementary; what is required by one is as binding as if required by all.
- B. It is the intent of the Contract Documents to describe a functionally complete project (or part thereof) to be constructed in accordance with the Contract Documents.
- C. Unless otherwise stated in the Contract Documents, if there is a discrepancy between the electronic or digital versions of the Contract Documents (including any printed copies derived

from such electronic or digital versions) and the printed record version, the printed record version shall govern.

- D. The Contract supersedes prior negotiations, representations, and agreements, whether written or oral.
- E. Engineer will issue clarifications and interpretations of the Contract Documents as provided herein.

3.02 Reference Standards

A. Standards Specifications, Codes, Laws and Regulations

1. Reference in the Contract Documents to standard specifications, manuals, reference standards, or codes of any technical society, organization, or association, or to Laws or Regulations, whether such reference be specific or by implication, shall mean the standard specification, manual, reference standard, code, or Laws or Regulations in effect at the time of opening of Bids (or on the Effective Date of the Contract if there were no Bids), except as may be otherwise specifically stated in the Contract Documents.
2. No provision of any such standard specification, manual, reference standard, or code, or any instruction of a Supplier, shall be effective to change the duties or responsibilities of Owner, Contractor, or Engineer, or any of their subcontractors, consultants, agents, or employees, from those set forth in the part of the Contract Documents prepared by or for Engineer. No such provision or instruction shall be effective to assign to Owner, Engineer, or any of their officers, directors, members, partners, employees, agents, consultants, or subcontractors, any duty or authority to supervise or direct the performance of the Work or any duty or authority to undertake responsibility inconsistent with the provisions of the part of the Contract Documents prepared by or for Engineer.

3.03 Reporting and Resolving Discrepancies

A. *Reporting Discrepancies:*

1. *Contractor's Verification of Figures and Field Measurements:* Before undertaking each part of the Work, Contractor shall carefully study the Contract Documents, and check and verify pertinent figures and dimensions therein, particularly with respect to applicable field measurements. Contractor shall promptly report in writing to Engineer any conflict, error, ambiguity, or discrepancy that Contractor discovers, or has actual knowledge of, and shall not proceed with any Work affected thereby until the conflict, error, ambiguity, or discrepancy is resolved, by a clarification or interpretation by Engineer, or by an amendment or supplement to the Contract Documents issued pursuant to Paragraph 11.01.
2. *Contractor's Review of Contract Documents:* If, before or during the performance of the Work, Contractor discovers any conflict, error, ambiguity, or discrepancy within the Contract Documents, or between the Contract Documents and (a) any applicable Law or Regulation, (b) actual field conditions, (c) any standard specification, manual, reference standard, or code, or (d) any instruction of any Supplier, then Contractor shall promptly report it to Engineer in writing. Contractor shall not proceed with the Work affected thereby (except in an emergency as required by Paragraph 7.15) until the conflict, error, ambiguity, or discrepancy is resolved, by a clarification or interpretation by Engineer, or by an amendment or supplement to the Contract Documents issued pursuant to Paragraph 11.01.

3. Contractor shall not be liable to Owner or Engineer for failure to report any conflict, error, ambiguity, or discrepancy in the Contract Documents unless Contractor had actual knowledge thereof.

B. *Resolving Discrepancies:*

1. Except as may be otherwise specifically stated in the Contract Documents, the provisions of the part of the Contract Documents prepared by or for Engineer shall take precedence in resolving any conflict, error, ambiguity, or discrepancy between such provisions of the Contract Documents and:
 - a. the provisions of any standard specification, manual, reference standard, or code, or the instruction of any Supplier (whether or not specifically incorporated by reference as a Contract Document); or
 - b. the provisions of any Laws or Regulations applicable to the performance of the Work (unless such an interpretation of the provisions of the Contract Documents would result in violation of such Law or Regulation).

3.04 Requirements of the Contract Documents

- A. During the performance of the Work and until final payment, Contractor and Owner shall submit to the Engineer all matters in question concerning the requirements of the Contract Documents (sometimes referred to as requests for information or interpretation—RFIs), or relating to the acceptability of the Work under the Contract Documents, as soon as possible after such matters arise. Engineer will be the initial interpreter of the requirements of the Contract Documents, and judge of the acceptability of the Work thereunder.
- B. Engineer will, with reasonable promptness, render a written clarification, interpretation, or decision on the issue submitted, or initiate an amendment or supplement to the Contract Documents. Engineer's written clarification, interpretation, or decision will be final and binding on Contractor, unless it appeals by submitting a Change Proposal, and on Owner, unless it appeals by filing a Claim.
- C. If a submitted matter in question concerns terms and conditions of the Contract Documents that do not involve (1) the performance or acceptability of the Work under the Contract Documents, (2) the design (as set forth in the Drawings, Specifications, or otherwise), or (3) other engineering or technical matters, then Engineer will promptly give written notice to Owner and Contractor that Engineer is unable to provide a decision or interpretation. If Owner and Contractor are unable to agree on resolution of such a matter in question, either party may pursue resolution as provided in Article 12.

3.05 Reuse of Documents

- A. Contractor and its Subcontractors and Suppliers shall not:
 1. have or acquire any title to or ownership rights in any of the Drawings, Specifications, or other documents (or copies of any thereof) prepared by or bearing the seal of Engineer or its consultants, including electronic media editions, or reuse any such Drawings, Specifications, other documents, or copies thereof on extensions of the Project or any other project without written consent of Owner and Engineer and specific written verification or adaptation by Engineer; or
 2. have or acquire any title or ownership rights in any other Contract Documents, reuse any such Contract Documents for any purpose without Owner's express written consent, or violate any copyrights pertaining to such Contract Documents.

- B. The prohibitions of this Paragraph 3.05 will survive final payment, or termination of the Contract. Nothing herein shall preclude Contractor from retaining copies of the Contract Documents for record purposes.

ARTICLE 4 – COMMENCEMENT AND PROGRESS OF THE WORK

4.01 Commencement of Contract Times; Notice to Proceed

- A. The Contract Times will commence to run on the thirtieth day after the Effective Date of the Contract or, if a Notice to Proceed is given, on the day indicated in the Notice to Proceed. A Notice to Proceed may be given at any time within 30 days after the Effective Date of the Contract. In no event will the Contract Times commence to run later than the sixtieth day after the day of Bid opening or the thirtieth day after the Effective Date of the Contract, whichever date is earlier.

4.02 Starting the Work

- A. Contractor shall start to perform the Work on the date when the Contract Times commence to run. No Work shall be done at the Site prior to such date.

4.03 Reference Points

- A. Owner shall provide engineering surveys to establish reference points for construction which in Engineer's judgment are necessary to enable Contractor to proceed with the Work. Contractor shall be responsible for laying out the Work, shall protect and preserve the established reference points and property monuments, and shall make no changes or relocations without the prior written approval of Owner. Contractor shall report to Engineer whenever any reference point or property monument is lost or destroyed or requires relocation because of necessary changes in grades or locations, and shall be responsible for the accurate replacement or relocation of such reference points or property monuments by professionally qualified personnel.

4.04 Progress Schedule

- A. Contractor shall adhere to the Progress Schedule established in accordance with Paragraph 2.05 as it may be adjusted from time to time as provided below.
 - 1. Contractor shall submit to Engineer for acceptance (to the extent indicated in Paragraph 2.05) proposed adjustments in the Progress Schedule that will not result in changing the Contract Times.
 - 2. Proposed adjustments in the Progress Schedule that will change the Contract Times shall be submitted in accordance with the requirements of Article 11.
- B. Contractor shall carry on the Work and adhere to the Progress Schedule during all disputes or disagreements with Owner. No Work shall be delayed or postponed pending resolution of any disputes or disagreements, or during any appeal process, except as permitted by Paragraph 16.04, or as Owner and Contractor may otherwise agree in writing.

4.05 Delays in Contractor's Progress

- A. If Owner, Engineer, or anyone for whom Owner is responsible, delays, disrupts, or interferes with the performance or progress of the Work, then Contractor shall be entitled to an equitable adjustment in the Contract Times and Contract Price. Contractor's entitlement to an adjustment of the Contract Times is conditioned on such adjustment being essential to Contractor's ability to complete the Work within the Contract Times.

- B. Contractor shall not be entitled to an adjustment in Contract Price or Contract Times for delay, disruption, or interference caused by or within the control of Contractor. Delay, disruption, and interference attributable to and within the control of a Subcontractor or Supplier shall be deemed to be within the control of Contractor.
- C. If Contractor's performance or progress is delayed, disrupted, or interfered with by unanticipated causes not the fault of and beyond the control of Owner, Contractor, and those for which they are responsible, then Contractor shall be entitled to an equitable adjustment in Contract Times. Contractor's entitlement to an adjustment of the Contract Times is conditioned on such adjustment being essential to Contractor's ability to complete the Work within the Contract Times. Such an adjustment shall be Contractor's sole and exclusive remedy for the delays, disruption, and interference described in this paragraph. Causes of delay, disruption, or interference that may give rise to an adjustment in Contract Times under this paragraph include but are not limited to the following:
 - 1. severe and unavoidable natural catastrophes such as fires, floods, epidemics, and earthquakes;
 - 2. abnormal weather conditions;
 - 3. acts or failures to act of utility owners (other than those performing other work at or adjacent to the Site by arrangement with the Owner, as contemplated in Article 8); and
 - 4. acts of war or terrorism.
- D. Delays, disruption, and interference to the performance or progress of the Work resulting from the existence of a differing subsurface or physical condition, an Underground Facility that was not shown or indicated by the Contract Documents, or not shown or indicated with reasonable accuracy, and those resulting from Hazardous Environmental Conditions, are governed by Article 5.
- E. Paragraph 8.03 governs delays, disruption, and interference to the performance or progress of the Work resulting from the performance of certain other work at or adjacent to the Site.
- F. Contractor shall not be entitled to an adjustment in Contract Price or Contract Times for any delay, disruption, or interference if such delay is concurrent with a delay, disruption, or interference caused by or within the control of Contractor.
- G. Contractor must submit any Change Proposal seeking an adjustment in Contract Price or Contract Times under this paragraph within 30 days of the commencement of the delaying, disrupting, or interfering event.

ARTICLE 5 – AVAILABILITY OF LANDS; SUBSURFACE AND PHYSICAL CONDITIONS; HAZARDOUS ENVIRONMENTAL CONDITIONS

5.01 Availability of Lands

- A. Owner shall furnish the Site. Owner shall notify Contractor of any encumbrances or restrictions not of general application but specifically related to use of the Site with which Contractor must comply in performing the Work.
- B. Upon reasonable written request, Owner shall furnish Contractor with a current statement of record legal title and legal description of the lands upon which permanent improvements are to be made and Owner's interest therein as necessary for giving notice of or filing a mechanic's or construction lien against such lands in accordance with applicable Laws and Regulations.

- C. Contractor shall provide for all additional lands and access thereto that may be required for temporary construction facilities or storage of materials and equipment.

5.02 Use of Site and Other Areas

A. *Limitation on Use of Site and Other Areas:*

1. Contractor shall confine construction equipment, temporary construction facilities, the storage of materials and equipment, and the operations of workers to the Site, adjacent areas that Contractor has arranged to use through construction easements or otherwise, and other adjacent areas permitted by Laws and Regulations, and shall not unreasonably encumber the Site and such other adjacent areas with construction equipment or other materials or equipment. Contractor shall assume full responsibility for (a) damage to the Site; (b) damage to any such other adjacent areas used for Contractor's operations; (c) damage to any other adjacent land or areas; and (d) for injuries and losses sustained by the owners or occupants of any such land or areas; provided that such damage or injuries result from the performance of the Work or from other actions or conduct of the Contractor or those for which Contractor is responsible.
2. If a damage or injury claim is made by the owner or occupant of any such land or area because of the performance of the Work, or because of other actions or conduct of the Contractor or those for which Contractor is responsible, Contractor shall (a) take immediate corrective or remedial action as required by Paragraph 7.12, or otherwise; (b) promptly attempt to settle the claim as to all parties through negotiations with such owner or occupant, or otherwise resolve the claim by arbitration or other dispute resolution proceeding, or at law; and (c) to the fullest extent permitted by Laws and Regulations, indemnify and hold harmless Owner and Engineer, and the officers, directors, members, partners, employees, agents, consultants and subcontractors of each and any of them from and against any such claim, and against all costs, losses, and damages (including but not limited to all fees and charges of engineers, architects, attorneys, and other professionals and all court or arbitration or other dispute resolution costs) arising out of or relating to any claim or action, legal or equitable, brought by any such owner or occupant against Owner, Engineer, or any other party indemnified hereunder to the extent caused directly or indirectly, in whole or in part by, or based upon, Contractor's performance of the Work, or because of other actions or conduct of the Contractor or those for which Contractor is responsible.

- B. *Removal of Debris During Performance of the Work:* During the progress of the Work the Contractor shall keep the Site and other adjacent areas free from accumulations of waste materials, rubbish, and other debris. Removal and disposal of such waste materials, rubbish, and other debris shall conform to applicable Laws and Regulations.

- C. *Cleaning:* Prior to Substantial Completion of the Work Contractor shall clean the Site and the Work and make it ready for utilization by Owner. At the completion of the Work Contractor shall remove from the Site and adjacent areas all tools, appliances, construction equipment and machinery, and surplus materials and shall restore to original condition all property not designated for alteration by the Contract Documents.

- D. *Loading of Structures:* Contractor shall not load nor permit any part of any structure to be loaded in any manner that will endanger the structure, nor shall Contractor subject any part of the Work or adjacent structures or land to stresses or pressures that will endanger them.

5.03 Subsurface and Physical Conditions

A. *Reports and Drawings:* The Supplementary Conditions identify:

1. those reports known to Owner of explorations and tests of subsurface conditions at or adjacent to the Site;
2. those drawings known to Owner of physical conditions relating to existing surface or subsurface structures at the Site (except Underground Facilities); and
3. Technical Data contained in such reports and drawings.

B. *Reliance by Contractor on Technical Data Authorized:* Contractor may rely upon the accuracy of the Technical Data expressly identified in the Supplementary Conditions with respect to such reports and drawings, but such reports and drawings are not Contract Documents. If no such express identification has been made, then Contractor may rely upon the accuracy of the Technical Data (as defined in Article 1) contained in any geotechnical or environmental report prepared for the Project and made available to Contractor. Except for such reliance on Technical Data, Contractor may not rely upon or make any claim against Owner or Engineer, or any of their officers, directors, members, partners, employees, agents, consultants, or subcontractors, with respect to:

1. the completeness of such reports and drawings for Contractor's purposes, including, but not limited to, any aspects of the means, methods, techniques, sequences, and procedures of construction to be employed by Contractor, and safety precautions and programs incident thereto; or
2. other data, interpretations, opinions, and information contained in such reports or shown or indicated in such drawings; or
3. any Contractor interpretation of or conclusion drawn from any Technical Data or any such other data, interpretations, opinions, or information.

5.04 Differing Subsurface or Physical Conditions

A. *Notice by Contractor:* If Contractor believes that any subsurface or physical condition that is uncovered or revealed at the Site either:

1. is of such a nature as to establish that any Technical Data on which Contractor is entitled to rely as provided in Paragraph 5.03 is materially inaccurate; or
2. is of such a nature as to require a change in the Drawings or Specifications; or
3. differs materially from that shown or indicated in the Contract Documents; or
4. is of an unusual nature, and differs materially from conditions ordinarily encountered and generally recognized as inherent in work of the character provided for in the Contract Documents;

then Contractor shall, promptly after becoming aware thereof and before further disturbing the subsurface or physical conditions or performing any Work in connection therewith (except in an emergency as required by Paragraph 7.15), notify Owner and Engineer in writing about such condition. Contractor shall not further disturb such condition or perform any Work in connection therewith (except with respect to an emergency) until receipt of a written statement permitting Contractor to do so.

B. *Engineer's Review:* After receipt of written notice as required by the preceding paragraph, Engineer will promptly review the subsurface or physical condition in question; determine the

necessity of Owner's obtaining additional exploration or tests with respect to the condition; conclude whether the condition falls within any one or more of the differing site condition categories in Paragraph 5.04.A above; obtain any pertinent cost or schedule information from Contractor; prepare recommendations to Owner regarding the Contractor's resumption of Work in connection with the subsurface or physical condition in question and the need for any change in the Drawings or Specifications; and advise Owner in writing of Engineer's findings, conclusions, and recommendations.

- C. *Owner's Statement to Contractor Regarding Site Condition:* After receipt of Engineer's written findings, conclusions, and recommendations, Owner shall issue a written statement to Contractor (with a copy to Engineer) regarding the subsurface or physical condition in question, addressing the resumption of Work in connection with such condition, indicating whether any change in the Drawings or Specifications will be made, and adopting or rejecting Engineer's written findings, conclusions, and recommendations, in whole or in part.
- D. *Possible Price and Times Adjustments:*
1. Contractor shall be entitled to an equitable adjustment in Contract Price or Contract Times, or both, to the extent that the existence of a differing subsurface or physical condition, or any related delay, disruption, or interference, causes an increase or decrease in Contractor's cost of, or time required for, performance of the Work; subject, however, to the following:
 - a. such condition must fall within any one or more of the categories described in Paragraph 5.04.A;
 - b. with respect to Work that is paid for on a unit price basis, any adjustment in Contract Price will be subject to the provisions of Paragraph 13.03; and,
 - c. Contractor's entitlement to an adjustment of the Contract Times is conditioned on such adjustment being essential to Contractor's ability to complete the Work within the Contract Times.
 2. Contractor shall not be entitled to any adjustment in the Contract Price or Contract Times with respect to a subsurface or physical condition if:
 - a. Contractor knew of the existence of such condition at the time Contractor made a commitment to Owner with respect to Contract Price and Contract Times by the submission of a Bid or becoming bound under a negotiated contract, or otherwise; or
 - b. the existence of such condition reasonably could have been discovered or revealed as a result of any examination, investigation, exploration, test, or study of the Site and contiguous areas expressly required by the Bidding Requirements or Contract Documents to be conducted by or for Contractor prior to Contractor's making such commitment; or
 - c. Contractor failed to give the written notice as required by Paragraph 5.04.A.
 3. If Owner and Contractor agree regarding Contractor's entitlement to and the amount or extent of any adjustment in the Contract Price or Contract Times, or both, then any such adjustment shall be set forth in a Change Order.
 4. Contractor may submit a Change Proposal regarding its entitlement to or the amount or extent of any adjustment in the Contract Price or Contract Times, or both, no later than

30 days after Owner's issuance of the Owner's written statement to Contractor regarding the subsurface or physical condition in question.

5.05 Underground Facilities

- A. *Contractor's Responsibilities:* The information and data shown or indicated in the Contract Documents with respect to existing Underground Facilities at or adjacent to the Site is based on information and data furnished to Owner or Engineer by the owners of such Underground Facilities, including Owner, or by others. Unless it is otherwise expressly provided in the Supplementary Conditions:
1. Owner and Engineer do not warrant or guarantee the accuracy or completeness of any such information or data provided by others; and
 2. the cost of all of the following will be included in the Contract Price, and Contractor shall have full responsibility for:
 - a. reviewing and checking all information and data regarding existing Underground Facilities at the Site;
 - b. locating all Underground Facilities shown or indicated in the Contract Documents as being at the Site;
 - c. coordination of the Work with the owners (including Owner) of such Underground Facilities, during construction; and
 - d. the safety and protection of all existing Underground Facilities at the Site, and repairing any damage thereto resulting from the Work.
- B. *Notice by Contractor:* If Contractor believes that an Underground Facility that is uncovered or revealed at the Site was not shown or indicated in the Contract Documents, or was not shown or indicated with reasonable accuracy, then Contractor shall, promptly after becoming aware thereof and before further disturbing conditions affected thereby or performing any Work in connection therewith (except in an emergency as required by Paragraph 7.15), identify the owner of such Underground Facility and give written notice to that owner and to Owner and Engineer.
- C. *Engineer's Review:* Engineer will promptly review the Underground Facility and conclude whether such Underground Facility was not shown or indicated in the Contract Documents, or was not shown or indicated with reasonable accuracy; obtain any pertinent cost or schedule information from Contractor; prepare recommendations to Owner regarding the Contractor's resumption of Work in connection with the Underground Facility in question; determine the extent, if any, to which a change is required in the Drawings or Specifications to reflect and document the consequences of the existence or location of the Underground Facility; and advise Owner in writing of Engineer's findings, conclusions, and recommendations. During such time, Contractor shall be responsible for the safety and protection of such Underground Facility.
- D. *Owner's Statement to Contractor Regarding Underground Facility:* After receipt of Engineer's written findings, conclusions, and recommendations, Owner shall issue a written statement to Contractor (with a copy to Engineer) regarding the Underground Facility in question, addressing the resumption of Work in connection with such Underground Facility, indicating whether any change in the Drawings or Specifications will be made, and adopting or rejecting Engineer's written findings, conclusions, and recommendations in whole or in part.

E. *Possible Price and Times Adjustments:*

1. Contractor shall be entitled to an equitable adjustment in the Contract Price or Contract Times, or both, to the extent that any existing Underground Facility at the Site that was not shown or indicated in the Contract Documents, or was not shown or indicated with reasonable accuracy, or any related delay, disruption, or interference, causes an increase or decrease in Contractor's cost of, or time required for, performance of the Work; subject, however, to the following:
 - a. Contractor did not know of and could not reasonably have been expected to be aware of or to have anticipated the existence or actual location of the Underground Facility in question;
 - b. With respect to Work that is paid for on a unit price basis, any adjustment in Contract Price will be subject to the provisions of Paragraph 13.03;
 - c. Contractor's entitlement to an adjustment of the Contract Times is conditioned on such adjustment being essential to Contractor's ability to complete the Work within the Contract Times; and
 - d. Contractor gave the notice required in Paragraph 5.05.B.
2. If Owner and Contractor agree regarding Contractor's entitlement to and the amount or extent of any adjustment in the Contract Price or Contract Times, or both, then any such adjustment shall be set forth in a Change Order.
3. Contractor may submit a Change Proposal regarding its entitlement to or the amount or extent of any adjustment in the Contract Price or Contract Times, or both, no later than 30 days after Owner's issuance of the Owner's written statement to Contractor regarding the Underground Facility in question.

5.06 Hazardous Environmental Conditions at Site

A. *Reports and Drawings:* The Supplementary Conditions identify:

1. those reports and drawings known to Owner relating to Hazardous Environmental Conditions that have been identified at or adjacent to the Site; and
2. Technical Data contained in such reports and drawings.

B. *Reliance by Contractor on Technical Data Authorized:* Contractor may rely upon the accuracy of the Technical Data expressly identified in the Supplementary Conditions with respect to such reports and drawings, but such reports and drawings are not Contract Documents. If no such express identification has been made, then Contractor may rely on the accuracy of the Technical Data (as defined in Article 1) contained in any geotechnical or environmental report prepared for the Project and made available to Contractor. Except for such reliance on Technical Data, Contractor may not rely upon or make any claim against Owner or Engineer, or any of their officers, directors, members, partners, employees, agents, consultants, or subcontractors with respect to:

1. the completeness of such reports and drawings for Contractor's purposes, including, but not limited to, any aspects of the means, methods, techniques, sequences and procedures of construction to be employed by Contractor and safety precautions and programs incident thereto; or
2. other data, interpretations, opinions and information contained in such reports or shown or indicated in such drawings; or

3. any Contractor interpretation of or conclusion drawn from any Technical Data or any such other data, interpretations, opinions or information.
- C. Contractor shall not be responsible for removing or remediating any Hazardous Environmental Condition encountered, uncovered, or revealed at the Site unless such removal or remediation is expressly identified in the Contract Documents to be within the scope of the Work.
- D. Contractor shall be responsible for controlling, containing, and duly removing all Constituents of Concern brought to the Site by Contractor, Subcontractors, Suppliers, or anyone else for whom Contractor is responsible, and for any associated costs; and for the costs of removing and remediating any Hazardous Environmental Condition created by the presence of any such Constituents of Concern.
- E. If Contractor encounters, uncovers, or reveals a Hazardous Environmental Condition whose removal or remediation is not expressly identified in the Contract Documents as being within the scope of the Work, or if Contractor or anyone for whom Contractor is responsible creates a Hazardous Environmental Condition, then Contractor shall immediately: (1) secure or otherwise isolate such condition; (2) stop all Work in connection with such condition and in any area affected thereby (except in an emergency as required by Paragraph 7.15); and (3) notify Owner and Engineer (and promptly thereafter confirm such notice in writing). Owner shall promptly consult with Engineer concerning the necessity for Owner to retain a qualified expert to evaluate such condition or take corrective action, if any. Promptly after consulting with Engineer, Owner shall take such actions as are necessary to permit Owner to timely obtain required permits and provide Contractor the written notice required by Paragraph 5.06.F. If Contractor or anyone for whom Contractor is responsible created the Hazardous Environmental Condition in question, then Owner may remove and remediate the Hazardous Environmental Condition, and impose a set-off against payments to account for the associated costs.
- F. Contractor shall not resume Work in connection with such Hazardous Environmental Condition or in any affected area until after Owner has obtained any required permits related thereto, and delivered written notice to Contractor either (1) specifying that such condition and any affected area is or has been rendered safe for the resumption of Work, or (2) specifying any special conditions under which such Work may be resumed safely.
- G. If Owner and Contractor cannot agree as to entitlement to or on the amount or extent, if any, of any adjustment in Contract Price or Contract Times, or both, as a result of such Work stoppage or such special conditions under which Work is agreed to be resumed by Contractor, then within 30 days of Owner's written notice regarding the resumption of Work, Contractor may submit a Change Proposal, or Owner may impose a set-off.
- H. If after receipt of such written notice Contractor does not agree to resume such Work based on a reasonable belief it is unsafe, or does not agree to resume such Work under such special conditions, then Owner may order the portion of the Work that is in the area affected by such condition to be deleted from the Work, following the contractual change procedures in Article 11. Owner may have such deleted portion of the Work performed by Owner's own forces or others in accordance with Article 8.
- I. To the fullest extent permitted by Laws and Regulations, Owner shall indemnify and hold harmless Contractor, Subcontractors, and Engineer, and the officers, directors, members, partners, employees, agents, consultants, and subcontractors of each and any of them from and against all claims, costs, losses, and damages (including but not limited to all fees and charges of engineers, architects, attorneys, and other professionals and all court or arbitration

or other dispute resolution costs) arising out of or relating to a Hazardous Environmental Condition, provided that such Hazardous Environmental Condition (1) was not shown or indicated in the Drawings, Specifications, or other Contract Documents, identified as Technical Data entitled to limited reliance pursuant to Paragraph 5.06.B, or identified in the Contract Documents to be included within the scope of the Work, and (2) was not created by Contractor or by anyone for whom Contractor is responsible. Nothing in this Paragraph 5.06.H shall obligate Owner to indemnify any individual or entity from and against the consequences of that individual's or entity's own negligence.

- J. To the fullest extent permitted by Laws and Regulations, Contractor shall indemnify and hold harmless Owner and Engineer, and the officers, directors, members, partners, employees, agents, consultants, and subcontractors of each and any of them from and against all claims, costs, losses, and damages (including but not limited to all fees and charges of engineers, architects, attorneys, and other professionals and all court or arbitration or other dispute resolution costs) arising out of or relating to the failure to control, contain, or remove a Constituent of Concern brought to the Site by Contractor or by anyone for whom Contractor is responsible, or to a Hazardous Environmental Condition created by Contractor or by anyone for whom Contractor is responsible. Nothing in this Paragraph 5.06.J shall obligate Contractor to indemnify any individual or entity from and against the consequences of that individual's or entity's own negligence.
- K. The provisions of Paragraphs 5.03, 5.04, and 5.05 do not apply to the presence of Constituents of Concern or to a Hazardous Environmental Condition uncovered or revealed at the Site.

ARTICLE 6 – BONDS AND INSURANCE

6.01 Performance, Payment, and Other Bonds

- A. Contractor shall furnish a performance bond and a payment bond, each in an amount at least equal to the Contract Price, as security for the faithful performance and payment of all of Contractor's obligations under the Contract. These bonds shall remain in effect until one year after the date when final payment becomes due or until completion of the correction period specified in Paragraph 15.08, whichever is later, except as provided otherwise by Laws or Regulations, the Supplementary Conditions, or other specific provisions of the Contract. Contractor shall also furnish such other bonds as are required by the Supplementary Conditions or other specific provisions of the Contract.
- B. All bonds shall be in the form prescribed by the Contract except as provided otherwise by Laws or Regulations, and shall be executed by such sureties as are named in "Companies Holding Certificates of Authority as Acceptable Sureties on Federal Bonds and as Acceptable Reinsuring Companies" as published in Circular 570 (as amended and supplemented) by the Financial Management Service, Surety Bond Branch, U.S. Department of the Treasury. A bond signed by an agent or attorney-in-fact must be accompanied by a certified copy of that individual's authority to bind the surety. The evidence of authority shall show that it is effective on the date the agent or attorney-in-fact signed the accompanying bond.
- C. Contractor shall obtain the required bonds from surety companies that are duly licensed or authorized in the jurisdiction in which the Project is located to issue bonds in the required amounts.
- D. If the surety on a bond furnished by Contractor is declared bankrupt or becomes insolvent, or its right to do business is terminated in any state or jurisdiction where any part of the Project is located, or the surety ceases to meet the requirements above, then Contractor shall

promptly notify Owner and Engineer and shall, within 20 days after the event giving rise to such notification, provide another bond and surety, both of which shall comply with the bond and surety requirements above.

- E. If Contractor has failed to obtain a required bond, Owner may exclude the Contractor from the Site and exercise Owner's termination rights under Article 16.
- F. Upon request, Owner shall provide a copy of the payment bond to any Subcontractor, Supplier, or other person or entity claiming to have furnished labor or materials used in the performance of the Work.

6.02 Insurance—General Provisions

- A. Owner and Contractor shall obtain and maintain insurance as required in this Article and in the Supplementary Conditions.
- B. All insurance required by the Contract to be purchased and maintained by Owner or Contractor shall be obtained from insurance companies that are duly licensed or authorized, in the state or jurisdiction in which the Project is located, to issue insurance policies for the required limits and coverages. Unless a different standard is indicated in the Supplementary Conditions, all companies that provide insurance policies required under this Contract shall have an A.M. Best rating of A-VII or better.
- C. Contractor shall deliver to Owner, with copies to each named insured and additional insured (as identified in this Article, in the Supplementary Conditions, or elsewhere in the Contract), certificates of insurance establishing that Contractor has obtained and is maintaining the policies, coverages, and endorsements required by the Contract. Upon request by Owner or any other insured, Contractor shall also furnish other evidence of such required insurance, including but not limited to copies of policies and endorsements, and documentation of applicable self-insured retentions and deductibles. Contractor may block out (redact) any confidential premium or pricing information contained in any policy or endorsement furnished under this provision.
- D. Owner shall deliver to Contractor, with copies to each named insured and additional insured (as identified in this Article, the Supplementary Conditions, or elsewhere in the Contract), certificates of insurance establishing that Owner has obtained and is maintaining the policies, coverages, and endorsements required of Owner by the Contract (if any). Upon request by Contractor or any other insured, Owner shall also provide other evidence of such required insurance (if any), including but not limited to copies of policies and endorsements, and documentation of applicable self-insured retentions and deductibles. Owner may block out (redact) any confidential premium or pricing information contained in any policy or endorsement furnished under this provision.
- E. Failure of Owner or Contractor to demand such certificates or other evidence of the other party's full compliance with these insurance requirements, or failure of Owner or Contractor to identify a deficiency in compliance from the evidence provided, shall not be construed as a waiver of the other party's obligation to obtain and maintain such insurance.
- F. If either party does not purchase or maintain all of the insurance required of such party by the Contract, such party shall notify the other party in writing of such failure to purchase prior to the start of the Work, or of such failure to maintain prior to any change in the required coverage.

- G. If Contractor has failed to obtain and maintain required insurance, Owner may exclude the Contractor from the Site, impose an appropriate set-off against payment, and exercise Owner's termination rights under Article 16.
- H. Without prejudice to any other right or remedy, if a party has failed to obtain required insurance, the other party may elect to obtain equivalent insurance to protect such other party's interests at the expense of the party who was required to provide such coverage, and the Contract Price shall be adjusted accordingly.
- I. Owner does not represent that insurance coverage and limits established in this Contract necessarily will be adequate to protect Contractor or Contractor's interests.
- J. The insurance and insurance limits required herein shall not be deemed as a limitation on Contractor's liability under the indemnities granted to Owner and other individuals and entities in the Contract.

6.03 Contractor's Insurance

- A. *Workers' Compensation*: Contractor shall purchase and maintain workers' compensation and employer's liability insurance for:
 - 1. claims under workers' compensation, disability benefits, and other similar employee benefit acts.
 - 2. United States Longshoreman and Harbor Workers' Compensation Act and Jones Act coverage (if applicable).
 - 3. claims for damages because of bodily injury, occupational sickness or disease, or death of Contractor's employees (by stop-gap endorsement in monopolist worker's compensation states).
 - 4. Foreign voluntary worker compensation (if applicable).
- B. *Commercial General Liability—Claims Covered*: Contractor shall purchase and maintain commercial general liability insurance, covering all operations by or on behalf of Contractor, on an occurrence basis, against:
 - 1. claims for damages because of bodily injury, sickness or disease, or death of any person other than Contractor's employees.
 - 2. claims for damages insured by reasonably available personal injury liability coverage.
 - 3. claims for damages, other than to the Work itself, because of injury to or destruction of tangible property wherever located, including loss of use resulting therefrom.
- C. *Commercial General Liability—Form and Content*: Contractor's commercial liability policy shall be written on a 1996 (or later) ISO commercial general liability form (occurrence form) and include the following coverages and endorsements:
 - 1. Products and completed operations coverage:
 - a. Such insurance shall be maintained for three years after final payment.
 - b. Contractor shall furnish Owner and each other additional insured (as identified in the Supplementary Conditions or elsewhere in the Contract) evidence of continuation of such insurance at final payment and three years thereafter.
 - 2. Blanket contractual liability coverage, to the extent permitted by law, including but not limited to coverage of Contractor's contractual indemnity obligations in Paragraph 7.18.

3. Broad form property damage coverage.
 4. Severability of interest.
 5. Underground, explosion, and collapse coverage.
 6. Personal injury coverage.
 7. Additional insured endorsements that include both ongoing operations and products and completed operations coverage through ISO Endorsements CG 20 10 10 01 and CG 20 37 10 01 (together); or CG 20 10 07 04 and CG 20 37 07 04 (together); or their equivalent.
 8. For design professional additional insureds, ISO Endorsement CG 20 32 07 04, "Additional Insured—Engineers, Architects or Surveyors Not Engaged by the Named Insured" or its equivalent.
- D. *Automobile liability*: Contractor shall purchase and maintain automobile liability insurance against claims for damages because of bodily injury or death of any person or property damage arising out of the ownership, maintenance, or use of any motor vehicle. The automobile liability policy shall be written on an occurrence basis.
- E. *Umbrella or excess liability*: Contractor shall purchase and maintain umbrella or excess liability insurance written over the underlying employer's liability, commercial general liability, and automobile liability insurance described in the paragraphs above. Subject to industry-standard exclusions, the coverage afforded shall follow form as to each and every one of the underlying policies.
- F. *Contractor's pollution liability insurance*: Contractor shall purchase and maintain a policy covering third-party injury and property damage claims, including clean-up costs, as a result of pollution conditions arising from Contractor's operations and completed operations. This insurance shall be maintained for no less than three years after final completion.
- G. *Additional insureds*: The Contractor's commercial general liability, automobile liability, umbrella or excess, and pollution liability policies shall include and list as additional insureds Owner and Engineer, and any individuals or entities identified in the Supplementary Conditions; include coverage for the respective officers, directors, members, partners, employees, agents, consultants, and subcontractors of each and any of all such additional insureds; and the insurance afforded to these additional insureds shall provide primary coverage for all claims covered thereby (including as applicable those arising from both ongoing and completed operations) on a non-contributory basis. Contractor shall obtain all necessary endorsements to support these requirements.
- H. *Contractor's professional liability insurance*: If Contractor will provide or furnish professional services under this Contract, through a delegation of professional design services or otherwise, then Contractor shall be responsible for purchasing and maintaining applicable professional liability insurance. This insurance shall provide protection against claims arising out of performance of professional design or related services, and caused by a negligent error, omission, or act for which the insured party is legally liable. It shall be maintained throughout the duration of the Contract and for a minimum of two years after Substantial Completion. If such professional design services are performed by a Subcontractor, and not by Contractor itself, then the requirements of this paragraph may be satisfied through the purchasing and maintenance of such insurance by such Subcontractor.
- I. *General provisions*: The policies of insurance required by this Paragraph 6.03 shall:
1. include at least the specific coverages provided in this Article.

2. be written for not less than the limits of liability provided in this Article and in the Supplementary Conditions, or required by Laws or Regulations, whichever is greater.
 3. contain a provision or endorsement that the coverage afforded will not be canceled, materially changed, or renewal refused until at least 10 days prior written notice has been given to Contractor. Within three days of receipt of any such written notice, Contractor shall provide a copy of the notice to Owner, Engineer, and each other insured under the policy.
 4. remain in effect at least until final payment (and longer if expressly required in this Article) and at all times thereafter when Contractor may be correcting, removing, or replacing defective Work as a warranty or correction obligation, or otherwise, or returning to the Site to conduct other tasks arising from the Contract Documents.
 5. be appropriate for the Work being performed and provide protection from claims that may arise out of or result from Contractor's performance of the Work and Contractor's other obligations under the Contract Documents, whether it is to be performed by Contractor, any Subcontractor or Supplier, or by anyone directly or indirectly employed by any of them to perform any of the Work, or by anyone for whose acts any of them may be liable.
- J. The coverage requirements for specific policies of insurance must be met by such policies, and not by reference to excess or umbrella insurance provided in other policies.

6.04 Owner's Liability Insurance

- A. In addition to the insurance required to be provided by Contractor under Paragraph 6.03, Owner, at Owner's option, may purchase and maintain at Owner's expense Owner's own liability insurance as will protect Owner against claims which may arise from operations under the Contract Documents.
- B. Owner's liability policies, if any, operate separately and independently from policies required to be provided by Contractor, and Contractor cannot rely upon Owner's liability policies for any of Contractor's obligations to the Owner, Engineer, or third parties.

6.05 Property Insurance

- A. *Builder's Risk*: Unless otherwise provided in the Supplementary Conditions, Contractor shall purchase and maintain builder's risk insurance upon the Work on a completed value basis, in the amount of the full insurable replacement cost thereof (subject to such deductible amounts as may be provided in the Supplementary Conditions or required by Laws and Regulations). This insurance shall:
 1. include the Owner and Contractor as named insureds, and all Subcontractors, and any individuals or entities required by the Supplementary Conditions to be insured under such builder's risk policy, as insureds or named insureds. For purposes of the remainder of this Paragraph 6.05, Paragraphs 6.06 and 6.07, and any corresponding Supplementary Conditions, the parties required to be insured shall collectively be referred to as "insureds."
 2. be written on a builder's risk "all risk" policy form that shall at least include insurance for physical loss or damage to the Work, temporary buildings, falsework, and materials and equipment in transit, and shall insure against at least the following perils or causes of loss: fire; lightning; windstorm; riot; civil commotion; terrorism; vehicle impact; aircraft; smoke; theft; vandalism and malicious mischief; mechanical breakdown, boiler explosion, and artificially generated electric current; earthquake; volcanic activity, and other earth

movement; flood; collapse; explosion; debris removal; demolition occasioned by enforcement of Laws and Regulations; water damage (other than that caused by flood); and such other perils or causes of loss as may be specifically required by the Supplementary Conditions. If insurance against mechanical breakdown, boiler explosion, and artificially generated electric current; earthquake; volcanic activity, and other earth movement; or flood, are not commercially available under builder's risk policies, by endorsement or otherwise, such insurance may be provided through other insurance policies acceptable to Owner and Contractor.

3. cover, as insured property, at least the following: (a) the Work and all materials, supplies, machinery, apparatus, equipment, fixtures, and other property of a similar nature that are to be incorporated into or used in the preparation, fabrication, construction, erection, or completion of the Work, including Owner-furnished or assigned property; (b) spare parts inventory required within the scope of the Contract; and (c) temporary works which are not intended to form part of the permanent constructed Work but which are intended to provide working access to the Site, or to the Work under construction, or which are intended to provide temporary support for the Work under construction, including scaffolding, form work, fences, shoring, falsework, and temporary structures.
 4. cover expenses incurred in the repair or replacement of any insured property (including but not limited to fees and charges of engineers and architects).
 5. extend to cover damage or loss to insured property while in temporary storage at the Site or in a storage location outside the Site (but not including property stored at the premises of a manufacturer or Supplier).
 6. extend to cover damage or loss to insured property while in transit.
 7. allow for partial occupation or use of the Work by Owner, such that those portions of the Work that are not yet occupied or used by Owner shall remain covered by the builder's risk insurance.
 8. allow for the waiver of the insurer's subrogation rights, as set forth below.
 9. provide primary coverage for all losses and damages caused by the perils or causes of loss covered.
 10. not include a co-insurance clause.
 11. include an exception for ensuing losses from physical damage or loss with respect to any defective workmanship, design, or materials exclusions.
 12. include performance/hot testing and start-up.
 13. be maintained in effect, subject to the provisions herein regarding Substantial Completion and partial occupancy or use of the Work by Owner, until the Work is complete.
- B. *Notice of Cancellation or Change:* All the policies of insurance (and the certificates or other evidence thereof) required to be purchased and maintained in accordance with this Paragraph 6.05 will contain a provision or endorsement that the coverage afforded will not be canceled or materially changed or renewal refused until at least 10 days prior written notice has been given to the purchasing policyholder. Within three days of receipt of any such written notice, the purchasing policyholder shall provide a copy of the notice to each other insured.
- C. *Deductibles:* The purchaser of any required builder's risk or property insurance shall pay for costs not covered because of the application of a policy deductible.

- D. *Partial Occupancy or Use by Owner:* If Owner will occupy or use a portion or portions of the Work prior to Substantial Completion of all the Work as provided in Paragraph 15.04, then Owner (directly, if it is the purchaser of the builder's risk policy, or through Contractor) will provide notice of such occupancy or use to the builder's risk insurer. The builder's risk insurance shall not be canceled or permitted to lapse on account of any such partial use or occupancy; rather, those portions of the Work that are occupied or used by Owner may come off the builder's risk policy, while those portions of the Work not yet occupied or used by Owner shall remain covered by the builder's risk insurance.
- E. *Additional Insurance:* If Contractor elects to obtain other special insurance to be included in or supplement the builder's risk or property insurance policies provided under this Paragraph 6.05, it may do so at Contractor's expense.
- F. *Insurance of Other Property:* If the express insurance provisions of the Contract do not require or address the insurance of a property item or interest, such as tools, construction equipment, or other personal property owned by Contractor, a Subcontractor, or an employee of Contractor or a Subcontractor, then the entity or individual owning such property item will be responsible for deciding whether to insure it, and if so in what amount.

6.06 Waiver of Rights

- A. All policies purchased in accordance with Paragraph 6.05, expressly including the builder's risk policy, shall contain provisions to the effect that in the event of payment of any loss or damage the insurers will have no rights of recovery against any insureds thereunder, or against Engineer or its consultants, or their officers, directors, members, partners, employees, agents, consultants, or subcontractors. Owner and Contractor waive all rights against each other and the respective officers, directors, members, partners, employees, agents, consultants, and subcontractors of each and any of them, for all losses and damages caused by, arising out of, or resulting from any of the perils or causes of loss covered by such policies and any other property insurance applicable to the Work; and, in addition, waive all such rights against Engineer, its consultants, all Subcontractors, all individuals or entities identified in the Supplementary Conditions as insureds, and the officers, directors, members, partners, employees, agents, consultants, and subcontractors of each and any of them, under such policies for losses and damages so caused. None of the above waivers shall extend to the rights that any party making such waiver may have to the proceeds of insurance held by Owner or Contractor as trustee or fiduciary, or otherwise payable under any policy so issued.
- B. Owner waives all rights against Contractor, Subcontractors, and Engineer, and the officers, directors, members, partners, employees, agents, consultants and subcontractors of each and any of them, for:
 - 1. loss due to business interruption, loss of use, or other consequential loss extending beyond direct physical loss or damage to Owner's property or the Work caused by, arising out of, or resulting from fire or other perils whether or not insured by Owner; and
 - 2. loss or damage to the completed Project or part thereof caused by, arising out of, or resulting from fire or other insured peril or cause of loss covered by any property insurance maintained on the completed Project or part thereof by Owner during partial occupancy or use pursuant to Paragraph 15.04, after Substantial Completion pursuant to Paragraph 15.03, or after final payment pursuant to Paragraph 15.06.
- C. Any insurance policy maintained by Owner covering any loss, damage or consequential loss referred to in Paragraph 6.06.B shall contain provisions to the effect that in the event of payment of any such loss, damage, or consequential loss, the insurers will have no rights of

recovery against Contractor, Subcontractors, or Engineer, or the officers, directors, members, partners, employees, agents, consultants, or subcontractors of each and any of them.

- D. Contractor shall be responsible for assuring that the agreement under which a Subcontractor performs a portion of the Work contains provisions whereby the Subcontractor waives all rights against Owner, Contractor, all individuals or entities identified in the Supplementary Conditions as insureds, the Engineer and its consultants, and the officers, directors, members, partners, employees, agents, consultants, and subcontractors of each and any of them, for all losses and damages caused by, arising out of, relating to, or resulting from any of the perils or causes of loss covered by builder's risk insurance and any other property insurance applicable to the Work.

6.07 Receipt and Application of Property Insurance Proceeds

- A. Any insured loss under the builder's risk and other policies of insurance required by Paragraph 6.05 will be adjusted and settled with the named insured that purchased the policy. Such named insured shall act as fiduciary for the other insureds, and give notice to such other insureds that adjustment and settlement of a claim is in progress. Any other insured may state its position regarding a claim for insured loss in writing within 15 days after notice of such claim.
- B. Proceeds for such insured losses may be made payable by the insurer either jointly to multiple insureds, or to the named insured that purchased the policy in its own right and as fiduciary for other insureds, subject to the requirements of any applicable mortgage clause. A named insured receiving insurance proceeds under the builder's risk and other policies of insurance required by Paragraph 6.05 shall distribute such proceeds in accordance with such agreement as the parties in interest may reach, or as otherwise required under the dispute resolution provisions of this Contract or applicable Laws and Regulations.
- C. If no other special agreement is reached, the damaged Work shall be repaired or replaced, the money so received applied on account thereof, and the Work and the cost thereof covered by Change Order, if needed.

ARTICLE 7 – CONTRACTOR'S RESPONSIBILITIES

7.01 Supervision and Superintendence

- A. Contractor shall supervise, inspect, and direct the Work competently and efficiently, devoting such attention thereto and applying such skills and expertise as may be necessary to perform the Work in accordance with the Contract Documents. Contractor shall be solely responsible for the means, methods, techniques, sequences, and procedures of construction.
- B. At all times during the progress of the Work, Contractor shall assign a competent resident superintendent who shall not be replaced without written notice to Owner and Engineer except under extraordinary circumstances.

7.02 Labor; Working Hours

- A. Contractor shall provide competent, suitably qualified personnel to survey and lay out the Work and perform construction as required by the Contract Documents. Contractor shall at all times maintain good discipline and order at the Site.
- B. Except as otherwise required for the safety or protection of persons or the Work or property at the Site or adjacent thereto, and except as otherwise stated in the Contract Documents, all Work at the Site shall be performed during regular working hours, Monday through Friday.

Contractor will not perform Work on a Saturday, Sunday, or any legal holiday. Contractor may perform Work outside regular working hours or on Saturdays, Sundays, or legal holidays only with Owner's written consent, which will not be unreasonably withheld.

7.03 Services, Materials, and Equipment

- A. Unless otherwise specified in the Contract Documents, Contractor shall provide and assume full responsibility for all services, materials, equipment, labor, transportation, construction equipment and machinery, tools, appliances, fuel, power, light, heat, telephone, water, sanitary facilities, temporary facilities, and all other facilities and incidentals necessary for the performance, testing, start up, and completion of the Work, whether or not such items are specifically called for in the Contract Documents.
- B. All materials and equipment incorporated into the Work shall be of good quality and new, except as otherwise provided in the Contract Documents. All special warranties and guarantees required by the Specifications shall expressly run to the benefit of Owner. If required by Engineer, Contractor shall furnish satisfactory evidence (including reports of required tests) as to the source, kind, and quality of materials and equipment.
- C. All materials and equipment shall be stored, applied, installed, connected, erected, protected, used, cleaned, and conditioned in accordance with instructions of the applicable Supplier, except as otherwise may be provided in the Contract Documents.

7.04 "Or Equals"

- A. Whenever an item of material or equipment is specified or described in the Contract Documents by using the name of a proprietary item or the name of a particular Supplier, the Contract Price has been based upon Contractor furnishing such item as specified. The specification or description of such an item is intended to establish the type, function, appearance, and quality required. Unless the specification or description contains or is followed by words reading that no like, equivalent, or "or equal" item is permitted, Contractor may request that Engineer authorize the use of other items of material or equipment, or items from other proposed suppliers under the circumstances described below.
 - 1. If Engineer in its sole discretion determines that an item of material or equipment proposed by Contractor is functionally equal to that named and sufficiently similar so that no change in related Work will be required, Engineer shall deem it an "or equal" item. For the purposes of this paragraph, a proposed item of material or equipment will be considered functionally equal to an item so named if:
 - a. in the exercise of reasonable judgment Engineer determines that:
 - 1) it is at least equal in materials of construction, quality, durability, appearance, strength, and design characteristics;
 - 2) it will reliably perform at least equally well the function and achieve the results imposed by the design concept of the completed Project as a functioning whole;
 - 3) it has a proven record of performance and availability of responsive service; and
 - 4) it is not objectionable to Owner.
 - b. Contractor certifies that, if approved and incorporated into the Work:
 - 1) there will be no increase in cost to the Owner or increase in Contract Times; and
 - 2) it will conform substantially to the detailed requirements of the item named in the Contract Documents.

- B. *Contractor's Expense*: Contractor shall provide all data in support of any proposed "or equal" item at Contractor's expense.
- C. *Engineer's Evaluation and Determination*: Engineer will be allowed a reasonable time to evaluate each "or-equal" request. Engineer may require Contractor to furnish additional data about the proposed "or-equal" item. Engineer will be the sole judge of acceptability. No "or-equal" item will be ordered, furnished, installed, or utilized until Engineer's review is complete and Engineer determines that the proposed item is an "or-equal", which will be evidenced by an approved Shop Drawing or other written communication. Engineer will advise Contractor in writing of any negative determination.
- D. *Effect of Engineer's Determination*: Neither approval nor denial of an "or-equal" request shall result in any change in Contract Price. The Engineer's denial of an "or-equal" request shall be final and binding, and may not be reversed through an appeal under any provision of the Contract Documents.
- E. *Treatment as a Substitution Request*: If Engineer determines that an item of material or equipment proposed by Contractor does not qualify as an "or-equal" item, Contractor may request that Engineer considered the proposed item as a substitute pursuant to Paragraph 7.05.

7.05 Substitutes

- A. Unless the specification or description of an item of material or equipment required to be furnished under the Contract Documents contains or is followed by words reading that no substitution is permitted, Contractor may request that Engineer authorize the use of other items of material or equipment under the circumstances described below. To the extent possible such requests shall be made before commencement of related construction at the Site.
 - 1. Contractor shall submit sufficient information as provided below to allow Engineer to determine if the item of material or equipment proposed is functionally equivalent to that named and an acceptable substitute therefor. Engineer will not accept requests for review of proposed substitute items of material or equipment from anyone other than Contractor.
 - 2. The requirements for review by Engineer will be as set forth in Paragraph 7.05.B, as supplemented by the Specifications, and as Engineer may decide is appropriate under the circumstances.
 - 3. Contractor shall make written application to Engineer for review of a proposed substitute item of material or equipment that Contractor seeks to furnish or use. The application:
 - a. shall certify that the proposed substitute item will:
 - 1) perform adequately the functions and achieve the results called for by the general design,
 - 2) be similar in substance to that specified, and
 - 3) be suited to the same use as that specified.
 - b. will state:
 - 1) the extent, if any, to which the use of the proposed substitute item will necessitate a change in Contract Times,

- 2) whether use of the proposed substitute item in the Work will require a change in any of the Contract Documents (or in the provisions of any other direct contract with Owner for other work on the Project) to adapt the design to the proposed substitute item, and
 - 3) whether incorporation or use of the proposed substitute item in connection with the Work is subject to payment of any license fee or royalty.
- c. will identify:
- 1) all variations of the proposed substitute item from that specified, and
 - 2) available engineering, sales, maintenance, repair, and replacement services.
- d. shall contain an itemized estimate of all costs or credits that will result directly or indirectly from use of such substitute item, including but not limited to changes in Contract Price, shared savings, costs of redesign, and claims of other contractors affected by any resulting change.
- B. *Engineer's Evaluation and Determination:* Engineer will be allowed a reasonable time to evaluate each substitute request, and to obtain comments and direction from Owner. Engineer may require Contractor to furnish additional data about the proposed substitute item. Engineer will be the sole judge of acceptability. No substitute will be ordered, furnished, installed, or utilized until Engineer's review is complete and Engineer determines that the proposed item is an acceptable substitute. Engineer's determination will be evidenced by a Field Order or a proposed Change Order accounting for the substitution itself and all related impacts, including changes in Contract Price or Contract Times. Engineer will advise Contractor in writing of any negative determination.
- C. *Special Guarantee:* Owner may require Contractor to furnish at Contractor's expense a special performance guarantee or other surety with respect to any substitute.
- D. *Reimbursement of Engineer's Cost:* Engineer will record Engineer's costs in evaluating a substitute proposed or submitted by Contractor. Whether or not Engineer approves a substitute so proposed or submitted by Contractor, Contractor shall reimburse Owner for the reasonable charges of Engineer for evaluating each such proposed substitute. Contractor shall also reimburse Owner for the reasonable charges of Engineer for making changes in the Contract Documents (or in the provisions of any other direct contract with Owner) resulting from the acceptance of each proposed substitute.
- E. *Contractor's Expense:* Contractor shall provide all data in support of any proposed substitute at Contractor's expense.
- F. *Effect of Engineer's Determination:* If Engineer approves the substitution request, Contractor shall execute the proposed Change Order and proceed with the substitution. The Engineer's denial of a substitution request shall be final and binding, and may not be reversed through an appeal under any provision of the Contract Documents. Contractor may challenge the scope of reimbursement costs imposed under Paragraph 7.05.D, by timely submittal of a Change Proposal.

7.06 Concerning Subcontractors, Suppliers, and Others

- A. Contractor may retain Subcontractors and Suppliers for the performance of parts of the Work. Such Subcontractors and Suppliers must be acceptable to Owner.
- B. Contractor shall retain specific Subcontractors, Suppliers, or other individuals or entities for the performance of designated parts of the Work if required by the Contract to do so.

- C. Subsequent to the submittal of Contractor's Bid or final negotiation of the terms of the Contract, Owner may not require Contractor to retain any Subcontractor, Supplier, or other individual or entity to furnish or perform any of the Work against which Contractor has reasonable objection.
- D. Prior to entry into any binding subcontract or purchase order, Contractor shall submit to Owner the identity of the proposed Subcontractor or Supplier (unless Owner has already deemed such proposed Subcontractor or Supplier acceptable, during the bidding process or otherwise). Such proposed Subcontractor or Supplier shall be deemed acceptable to Owner unless Owner raises a substantive, reasonable objection within five days.
- E. Owner may require the replacement of any Subcontractor, Supplier, or other individual or entity retained by Contractor to perform any part of the Work. Owner also may require Contractor to retain specific replacements; provided, however, that Owner may not require a replacement to which Contractor has a reasonable objection. If Contractor has submitted the identity of certain Subcontractors, Suppliers, or other individuals or entities for acceptance by Owner, and Owner has accepted it (either in writing or by failing to make written objection thereto), then Owner may subsequently revoke the acceptance of any such Subcontractor, Supplier, or other individual or entity so identified solely on the basis of substantive, reasonable objection after due investigation. Contractor shall submit an acceptable replacement for the rejected Subcontractor, Supplier, or other individual or entity.
- F. If Owner requires the replacement of any Subcontractor, Supplier, or other individual or entity retained by Contractor to perform any part of the Work, then Contractor shall be entitled to an adjustment in Contract Price or Contract Times, or both, with respect to the replacement; and Contractor shall initiate a Change Proposal for such adjustment within 30 days of Owner's requirement of replacement.
- G. No acceptance by Owner of any such Subcontractor, Supplier, or other individual or entity, whether initially or as a replacement, shall constitute a waiver of the right of Owner to the completion of the Work in accordance with the Contract Documents.
- H. On a monthly basis Contractor shall submit to Engineer a complete list of all Subcontractors and Suppliers having a direct contract with Contractor, and of all other Subcontractors and Suppliers known to Contractor at the time of submittal.
- I. Contractor shall be fully responsible to Owner and Engineer for all acts and omissions of the Subcontractors, Suppliers, and other individuals or entities performing or furnishing any of the Work just as Contractor is responsible for Contractor's own acts and omissions.
- J. Contractor shall be solely responsible for scheduling and coordinating the work of Subcontractors, Suppliers, and all other individuals or entities performing or furnishing any of the Work.
- K. Contractor shall restrict all Subcontractors, Suppliers, and such other individuals or entities performing or furnishing any of the Work from communicating with Engineer or Owner, except through Contractor or in case of an emergency, or as otherwise expressly allowed herein.
- L. The divisions and sections of the Specifications and the identifications of any Drawings shall not control Contractor in dividing the Work among Subcontractors or Suppliers or delineating the Work to be performed by any specific trade.
- M. All Work performed for Contractor by a Subcontractor or Supplier shall be pursuant to an appropriate contractual agreement that specifically binds the Subcontractor or Supplier to the

applicable terms and conditions of the Contract Documents for the benefit of Owner and Engineer.

- N. Owner may furnish to any Subcontractor or Supplier, to the extent practicable, information about amounts paid to Contractor on account of Work performed for Contractor by the particular Subcontractor or Supplier.
- O. Nothing in the Contract Documents:
 - 1. shall create for the benefit of any such Subcontractor, Supplier, or other individual or entity any contractual relationship between Owner or Engineer and any such Subcontractor, Supplier, or other individual or entity; nor
 - 2. shall create any obligation on the part of Owner or Engineer to pay or to see to the payment of any money due any such Subcontractor, Supplier, or other individual or entity except as may otherwise be required by Laws and Regulations.

7.07 Patent Fees and Royalties

- A. Contractor shall pay all license fees and royalties and assume all costs incident to the use in the performance of the Work or the incorporation in the Work of any invention, design, process, product, or device which is the subject of patent rights or copyrights held by others. If a particular invention, design, process, product, or device is specified in the Contract Documents for use in the performance of the Work and if, to the actual knowledge of Owner or Engineer, its use is subject to patent rights or copyrights calling for the payment of any license fee or royalty to others, the existence of such rights shall be disclosed by Owner in the Contract Documents.
- B. To the fullest extent permitted by Laws and Regulations, Owner shall indemnify and hold harmless Contractor, and its officers, directors, members, partners, employees, agents, consultants, and subcontractors from and against all claims, costs, losses, and damages (including but not limited to all fees and charges of engineers, architects, attorneys, and other professionals, and all court or arbitration or other dispute resolution costs) arising out of or relating to any infringement of patent rights or copyrights incident to the use in the performance of the Work or resulting from the incorporation in the Work of any invention, design, process, product, or device specified in the Contract Documents, but not identified as being subject to payment of any license fee or royalty to others required by patent rights or copyrights.
- C. To the fullest extent permitted by Laws and Regulations, Contractor shall indemnify and hold harmless Owner and Engineer, and the officers, directors, members, partners, employees, agents, consultants and subcontractors of each and any of them from and against all claims, costs, losses, and damages (including but not limited to all fees and charges of engineers, architects, attorneys, and other professionals and all court or arbitration or other dispute resolution costs) arising out of or relating to any infringement of patent rights or copyrights incident to the use in the performance of the Work or resulting from the incorporation in the Work of any invention, design, process, product, or device not specified in the Contract Documents.

7.08 Permits

- A. Unless otherwise provided in the Contract Documents, Contractor shall obtain and pay for all construction permits and licenses. Owner shall assist Contractor, when necessary, in obtaining such permits and licenses. Contractor shall pay all governmental charges and inspection fees necessary for the prosecution of the Work which are applicable at the time of the submission

of Contractor's Bid (or when Contractor became bound under a negotiated contract). Owner shall pay all charges of utility owners for connections for providing permanent service to the Work

7.09 Taxes

- A. Contractor shall pay all sales, consumer, use, and other similar taxes required to be paid by Contractor in accordance with the Laws and Regulations of the place of the Project which are applicable during the performance of the Work.

7.10 Laws and Regulations

- A. Contractor shall give all notices required by and shall comply with all Laws and Regulations applicable to the performance of the Work. Except where otherwise expressly required by applicable Laws and Regulations, neither Owner nor Engineer shall be responsible for monitoring Contractor's compliance with any Laws or Regulations.
- B. If Contractor performs any Work or takes any other action knowing or having reason to know that it is contrary to Laws or Regulations, Contractor shall bear all resulting costs and losses, and shall indemnify and hold harmless Owner and Engineer, and the officers, directors, members, partners, employees, agents, consultants, and subcontractors of each and any of them from and against all claims, costs, losses, and damages (including but not limited to all fees and charges of engineers, architects, attorneys, and other professionals and all court or arbitration or other dispute resolution costs) arising out of or relating to such Work or other action. It shall not be Contractor's responsibility to make certain that the Work described in the Contract Documents is in accordance with Laws and Regulations, but this shall not relieve Contractor of Contractor's obligations under Paragraph 3.03.
- C. Owner or Contractor may give notice to the other party of any changes after the submission of Contractor's Bid (or after the date when Contractor became bound under a negotiated contract) in Laws or Regulations having an effect on the cost or time of performance of the Work, including but not limited to changes in Laws or Regulations having an effect on procuring permits and on sales, use, value-added, consumption, and other similar taxes. If Owner and Contractor are unable to agree on entitlement to or on the amount or extent, if any, of any adjustment in Contract Price or Contract Times resulting from such changes, then within 30 days of such notice Contractor may submit a Change Proposal, or Owner may initiate a Claim.

7.11 Record Documents

- A. Contractor shall maintain in a safe place at the Site one printed record copy of all Drawings, Specifications, Addenda, Change Orders, Work Change Directives, Field Orders, written interpretations and clarifications, and approved Shop Drawings. Contractor shall keep such record documents in good order and annotate them to show changes made during construction. These record documents, together with all approved Samples, will be available to Engineer for reference. Upon completion of the Work, Contractor shall deliver these record documents to Engineer.

7.12 Safety and Protection

- A. Contractor shall be solely responsible for initiating, maintaining, and supervising all safety precautions and programs in connection with the Work. Such responsibility does not relieve Subcontractors of their responsibility for the safety of persons or property in the performance of their work, nor for compliance with applicable safety Laws and Regulations. Contractor shall take all necessary precautions for the safety of, and shall provide the necessary protection to prevent damage, injury, or loss to:

1. all persons on the Site or who may be affected by the Work;
 2. all the Work and materials and equipment to be incorporated therein, whether in storage on or off the Site; and
 3. other property at the Site or adjacent thereto, including trees, shrubs, lawns, walks, pavements, roadways, structures, other work in progress, utilities, and Underground Facilities not designated for removal, relocation, or replacement in the course of construction.
- B. Contractor shall comply with all applicable Laws and Regulations relating to the safety of persons or property, or to the protection of persons or property from damage, injury, or loss; and shall erect and maintain all necessary safeguards for such safety and protection. Contractor shall notify Owner; the owners of adjacent property, Underground Facilities, and other utilities; and other contractors and utility owners performing work at or adjacent to the Site, when prosecution of the Work may affect them, and shall cooperate with them in the protection, removal, relocation, and replacement of their property or work in progress.
 - C. Contractor shall comply with the applicable requirements of Owner's safety programs, if any. The Supplementary Conditions identify any Owner's safety programs that are applicable to the Work.
 - D. Contractor shall inform Owner and Engineer of the specific requirements of Contractor's safety program with which Owner's and Engineer's employees and representatives must comply while at the Site.
 - E. All damage, injury, or loss to any property referred to in Paragraph 7.12.A.2 or 7.12.A.3 caused, directly or indirectly, in whole or in part, by Contractor, any Subcontractor, Supplier, or any other individual or entity directly or indirectly employed by any of them to perform any of the Work, or anyone for whose acts any of them may be liable, shall be remedied by Contractor at its expense (except damage or loss attributable to the fault of Drawings or Specifications or to the acts or omissions of Owner or Engineer or anyone employed by any of them, or anyone for whose acts any of them may be liable, and not attributable, directly or indirectly, in whole or in part, to the fault or negligence of Contractor or any Subcontractor, Supplier, or other individual or entity directly or indirectly employed by any of them).
 - F. Contractor's duties and responsibilities for safety and protection shall continue until such time as all the Work is completed and Engineer has issued a notice to Owner and Contractor in accordance with Paragraph 15.06.B that the Work is acceptable (except as otherwise expressly provided in connection with Substantial Completion).
 - G. Contractor's duties and responsibilities for safety and protection shall resume whenever Contractor or any Subcontractor or Supplier returns to the Site to fulfill warranty or correction obligations, or to conduct other tasks arising from the Contract Documents.

7.13 Safety Representative

- A. Contractor shall designate a qualified and experienced safety representative at the Site whose duties and responsibilities shall be the prevention of accidents and the maintaining and supervising of safety precautions and programs.

7.14 Hazard Communication Programs

- A. Contractor shall be responsible for coordinating any exchange of material safety data sheets or other hazard communication information required to be made available to or exchanged between or among employers at the Site in accordance with Laws or Regulations.

7.15 Emergencies

- A. In emergencies affecting the safety or protection of persons or the Work or property at the Site or adjacent thereto, Contractor is obligated to act to prevent threatened damage, injury, or loss. Contractor shall give Engineer prompt written notice if Contractor believes that any significant changes in the Work or variations from the Contract Documents have been caused thereby or are required as a result thereof. If Engineer determines that a change in the Contract Documents is required because of the action taken by Contractor in response to such an emergency, a Work Change Directive or Change Order will be issued.

7.16 Shop Drawings, Samples, and Other Submittals

A. *Shop Drawing and Sample Submittal Requirements:*

1. Before submitting a Shop Drawing or Sample, Contractor shall have:
 - a. reviewed and coordinated the Shop Drawing or Sample with other Shop Drawings and Samples and with the requirements of the Work and the Contract Documents;
 - b. determined and verified all field measurements, quantities, dimensions, specified performance and design criteria, installation requirements, materials, catalog numbers, and similar information with respect thereto;
 - c. determined and verified the suitability of all materials and equipment offered with respect to the indicated application, fabrication, shipping, handling, storage, assembly, and installation pertaining to the performance of the Work; and
 - d. determined and verified all information relative to Contractor's responsibilities for means, methods, techniques, sequences, and procedures of construction, and safety precautions and programs incident thereto.
2. Each submittal shall bear a stamp or specific written certification that Contractor has satisfied Contractor's obligations under the Contract Documents with respect to Contractor's review of that submittal, and that Contractor approves the submittal.
3. With each submittal, Contractor shall give Engineer specific written notice of any variations that the Shop Drawing or Sample may have from the requirements of the Contract Documents. This notice shall be set forth in a written communication separate from the Shop Drawings or Sample submittal; and, in addition, in the case of Shop Drawings by a specific notation made on each Shop Drawing submitted to Engineer for review and approval of each such variation.

- B. *Submittal Procedures for Shop Drawings and Samples:* Contractor shall submit Shop Drawings and Samples to Engineer for review and approval in accordance with the accepted Schedule of Submittals. Each submittal will be identified as Engineer may require.

1. *Shop Drawings:*

- a. Contractor shall submit the number of copies required in the Specifications.
- b. Data shown on the Shop Drawings will be complete with respect to quantities, dimensions, specified performance and design criteria, materials, and similar data to show Engineer the services, materials, and equipment Contractor proposes to provide and to enable Engineer to review the information for the limited purposes required by Paragraph 7.16.D.

2. *Samples:*
 - a. Contractor shall submit the number of Samples required in the Specifications.
 - b. Contractor shall clearly identify each Sample as to material, Supplier, pertinent data such as catalog numbers, the use for which intended and other data as Engineer may require to enable Engineer to review the submittal for the limited purposes required by Paragraph 7.16.D.
3. Where a Shop Drawing or Sample is required by the Contract Documents or the Schedule of Submittals, any related Work performed prior to Engineer's review and approval of the pertinent submittal will be at the sole expense and responsibility of Contractor.
- C. *Other Submittals:* Contractor shall submit other submittals to Engineer in accordance with the accepted Schedule of Submittals, and pursuant to the applicable terms of the Specifications.
- D. *Engineer's Review:*
 1. Engineer will provide timely review of Shop Drawings and Samples in accordance with the Schedule of Submittals acceptable to Engineer. Engineer's review and approval will be only to determine if the items covered by the submittals will, after installation or incorporation in the Work, conform to the information given in the Contract Documents and be compatible with the design concept of the completed Project as a functioning whole as indicated by the Contract Documents.
 2. Engineer's review and approval will not extend to means, methods, techniques, sequences, or procedures of construction or to safety precautions or programs incident thereto.
 3. Engineer's review and approval of a separate item as such will not indicate approval of the assembly in which the item functions.
 4. Engineer's review and approval of a Shop Drawing or Sample shall not relieve Contractor from responsibility for any variation from the requirements of the Contract Documents unless Contractor has complied with the requirements of Paragraph 7.16.A.3 and Engineer has given written approval of each such variation by specific written notation thereof incorporated in or accompanying the Shop Drawing or Sample. Engineer will document any such approved variation from the requirements of the Contract Documents in a Field Order.
 5. Engineer's review and approval of a Shop Drawing or Sample shall not relieve Contractor from responsibility for complying with the requirements of Paragraph 7.16.A and B.
 6. Engineer's review and approval of a Shop Drawing or Sample, or of a variation from the requirements of the Contract Documents, shall not, under any circumstances, change the Contract Times or Contract Price, unless such changes are included in a Change Order.
 7. Neither Engineer's receipt, review, acceptance or approval of a Shop Drawing, Sample, or other submittal shall result in such item becoming a Contract Document.
 8. Contractor shall perform the Work in compliance with the requirements and commitments set forth in approved Shop Drawings and Samples, subject to the provisions of Paragraph 7.16.D.4.
- E. *Resubmittal Procedures:*
 1. Contractor shall make corrections required by Engineer and shall return the required number of corrected copies of Shop Drawings and submit, as required, new Samples for

review and approval. Contractor shall direct specific attention in writing to revisions other than the corrections called for by Engineer on previous submittals.

2. Contractor shall furnish required submittals with sufficient information and accuracy to obtain required approval of an item with no more than three submittals. Engineer will record Engineer's time for reviewing a fourth or subsequent submittal of a Shop Drawings, sample, or other item requiring approval, and Contractor shall be responsible for Engineer's charges to Owner for such time. Owner may impose a set-off against payments due to Contractor to secure reimbursement for such charges.
3. If Contractor requests a change of a previously approved submittal item, Contractor shall be responsible for Engineer's charges to Owner for its review time, and Owner may impose a set-off against payments due to Contractor to secure reimbursement for such charges, unless the need for such change is beyond the control of Contractor.

7.17 Contractor's General Warranty and Guarantee

- A. Contractor warrants and guarantees to Owner that all Work will be in accordance with the Contract Documents and will not be defective. Engineer and its officers, directors, members, partners, employees, agents, consultants, and subcontractors shall be entitled to rely on Contractor's warranty and guarantee.
- B. Contractor's warranty and guarantee hereunder excludes defects or damage caused by:
 1. abuse, modification, or improper maintenance or operation by persons other than Contractor, Subcontractors, Suppliers, or any other individual or entity for whom Contractor is responsible; or
 2. normal wear and tear under normal usage.
- C. Contractor's obligation to perform and complete the Work in accordance with the Contract Documents shall be absolute. None of the following will constitute an acceptance of Work that is not in accordance with the Contract Documents or a release of Contractor's obligation to perform the Work in accordance with the Contract Documents:
 1. observations by Engineer;
 2. recommendation by Engineer or payment by Owner of any progress or final payment;
 3. the issuance of a certificate of Substantial Completion by Engineer or any payment related thereto by Owner;
 4. use or occupancy of the Work or any part thereof by Owner;
 5. any review and approval of a Shop Drawing or Sample submittal;
 6. the issuance of a notice of acceptability by Engineer;
 7. any inspection, test, or approval by others; or
 8. any correction of defective Work by Owner.
- D. If the Contract requires the Contractor to accept the assignment of a contract entered into by Owner, then the specific warranties, guarantees, and correction obligations contained in the assigned contract shall govern with respect to Contractor's performance obligations to Owner for the Work described in the assigned contract.

7.18 Indemnification

- A. To the fullest extent permitted by Laws and Regulations, and in addition to any other obligations of Contractor under the Contract or otherwise, Contractor shall indemnify and hold harmless Owner and Engineer, and the officers, directors, members, partners, employees, agents, consultants and subcontractors of each and any of them from and against all claims, costs, losses, and damages (including but not limited to all fees and charges of engineers, architects, attorneys, and other professionals and all court or arbitration or other dispute resolution costs) arising out of or relating to the performance of the Work, provided that any such claim, cost, loss, or damage is attributable to bodily injury, sickness, disease, or death, or to injury to or destruction of tangible property (other than the Work itself), including the loss of use resulting therefrom but only to the extent caused by any negligent act or omission of Contractor, any Subcontractor, any Supplier, or any individual or entity directly or indirectly employed by any of them to perform any of the Work or anyone for whose acts any of them may be liable.
- B. In any and all claims against Owner or Engineer or any of their officers, directors, members, partners, employees, agents, consultants, or subcontractors by any employee (or the survivor or personal representative of such employee) of Contractor, any Subcontractor, any Supplier, or any individual or entity directly or indirectly employed by any of them to perform any of the Work, or anyone for whose acts any of them may be liable, the indemnification obligation under Paragraph 7.18.A shall not be limited in any way by any limitation on the amount or type of damages, compensation, or benefits payable by or for Contractor or any such Subcontractor, Supplier, or other individual or entity under workers' compensation acts, disability benefit acts, or other employee benefit acts.
- C. The indemnification obligations of Contractor under Paragraph 7.18.A shall not extend to the liability of Engineer and Engineer's officers, directors, members, partners, employees, agents, consultants and subcontractors arising out of:
 - 1. the preparation or approval of, or the failure to prepare or approve maps, Drawings, opinions, reports, surveys, Change Orders, designs, or Specifications; or
 - 2. giving directions or instructions, or failing to give them, if that is the primary cause of the injury or damage.

7.19 Delegation of Professional Design Services

- A. Contractor will not be required to provide professional design services unless such services are specifically required by the Contract Documents for a portion of the Work or unless such services are required to carry out Contractor's responsibilities for construction means, methods, techniques, sequences and procedures. Contractor shall not be required to provide professional services in violation of applicable Laws and Regulations.
- B. If professional design services or certifications by a design professional related to systems, materials, or equipment are specifically required of Contractor by the Contract Documents, Owner and Engineer will specify all performance and design criteria that such services must satisfy. Contractor shall cause such services or certifications to be provided by a properly licensed professional, whose signature and seal shall appear on all drawings, calculations, specifications, certifications, and other submittals prepared by such professional. Shop Drawings and other submittals related to the Work designed or certified by such professional, if prepared by others, shall bear such professional's written approval when submitted to Engineer.

- C. Owner and Engineer shall be entitled to rely upon the adequacy, accuracy, and completeness of the services, certifications, or approvals performed by such design professionals, provided Owner and Engineer have specified to Contractor all performance and design criteria that such services must satisfy.
- D. Pursuant to this paragraph, Engineer's review and approval of design calculations and design drawings will be only for the limited purpose of checking for conformance with performance and design criteria given and the design concept expressed in the Contract Documents. Engineer's review and approval of Shop Drawings and other submittals (except design calculations and design drawings) will be only for the purpose stated in Paragraph 7.16.D.1.
- E. Contractor shall not be responsible for the adequacy of the performance or design criteria specified by Owner or Engineer.

ARTICLE 8 – OTHER WORK AT THE SITE

8.01 Other Work

- A. In addition to and apart from the Work under the Contract Documents, the Owner may perform other work at or adjacent to the Site. Such other work may be performed by Owner's employees, or through contracts between the Owner and third parties. Owner may also arrange to have third-party utility owners perform work on their utilities and facilities at or adjacent to the Site.
- B. If Owner performs other work at or adjacent to the Site with Owner's employees, or through contracts for such other work, then Owner shall give Contractor written notice thereof prior to starting any such other work. If Owner has advance information regarding the start of any utility work at or adjacent to the Site, Owner shall provide such information to Contractor.
- C. Contractor shall afford each other contractor that performs such other work, each utility owner performing other work, and Owner, if Owner is performing other work with Owner's employees, proper and safe access to the Site, and provide a reasonable opportunity for the introduction and storage of materials and equipment and the execution of such other work. Contractor shall do all cutting, fitting, and patching of the Work that may be required to properly connect or otherwise make its several parts come together and properly integrate with such other work. Contractor shall not endanger any work of others by cutting, excavating, or otherwise altering such work; provided, however, that Contractor may cut or alter others' work with the written consent of Engineer and the others whose work will be affected.
- D. If the proper execution or results of any part of Contractor's Work depends upon work performed by others under this Article 8, Contractor shall inspect such other work and promptly report to Engineer in writing any delays, defects, or deficiencies in such other work that render it unavailable or unsuitable for the proper execution and results of Contractor's Work. Contractor's failure to so report will constitute an acceptance of such other work as fit and proper for integration with Contractor's Work except for latent defects and deficiencies in such other work.

8.02 Coordination

- A. If Owner intends to contract with others for the performance of other work at or adjacent to the Site, to perform other work at or adjacent to the Site with Owner's employees, or to arrange to have utility owners perform work at or adjacent to the Site, the following will be set forth in the Supplementary Conditions or provided to Contractor prior to the start of any such other work:

1. the identity of the individual or entity that will have authority and responsibility for coordination of the activities among the various contractors;
 2. an itemization of the specific matters to be covered by such authority and responsibility; and
 3. the extent of such authority and responsibilities.
- B. Unless otherwise provided in the Supplementary Conditions, Owner shall have sole authority and responsibility for such coordination.

8.03 Legal Relationships

- A. If, in the course of performing other work at or adjacent to the Site for Owner, the Owner's employees, any other contractor working for Owner, or any utility owner causes damage to the Work or to the property of Contractor or its Subcontractors, or delays, disrupts, interferes with, or increases the scope or cost of the performance of the Work, through actions or inaction, then Contractor shall be entitled to an equitable adjustment in the Contract Price or the Contract Times, or both. Contractor must submit any Change Proposal seeking an equitable adjustment in the Contract Price or the Contract Times under this paragraph within 30 days of the damaging, delaying, disrupting, or interfering event. The entitlement to, and extent of, any such equitable adjustment shall take into account information (if any) regarding such other work that was provided to Contractor in the Contract Documents prior to the submittal of the Bid or the final negotiation of the terms of the Contract. When applicable, any such equitable adjustment in Contract Price shall be conditioned on Contractor assigning to Owner all Contractor's rights against such other contractor or utility owner with respect to the damage, delay, disruption, or interference that is the subject of the adjustment. Contractor's entitlement to an adjustment of the Contract Times is conditioned on such adjustment being essential to Contractor's ability to complete the Work within the Contract Times.
- B. Contractor shall take reasonable and customary measures to avoid damaging, delaying, disrupting, or interfering with the work of Owner, any other contractor, or any utility owner performing other work at or adjacent to the Site. If Contractor fails to take such measures and as a result damages, delays, disrupts, or interferes with the work of any such other contractor or utility owner, then Owner may impose a set-off against payments due to Contractor, and assign to such other contractor or utility owner the Owner's contractual rights against Contractor with respect to the breach of the obligations set forth in this paragraph.
- C. When Owner is performing other work at or adjacent to the Site with Owner's employees, Contractor shall be liable to Owner for damage to such other work, and for the reasonable direct delay, disruption, and interference costs incurred by Owner as a result of Contractor's failure to take reasonable and customary measures with respect to Owner's other work. In response to such damage, delay, disruption, or interference, Owner may impose a set-off against payments due to Contractor.
- D. If Contractor damages, delays, disrupts, or interferes with the work of any other contractor, or any utility owner performing other work at or adjacent to the Site, through Contractor's failure to take reasonable and customary measures to avoid such impacts, or if any claim arising out of Contractor's actions, inactions, or negligence in performance of the Work at or adjacent to the Site is made by any such other contractor or utility owner against Contractor, Owner, or Engineer, then Contractor shall (1) promptly attempt to settle the claim as to all parties through negotiations with such other contractor or utility owner, or otherwise resolve the claim by arbitration or other dispute resolution proceeding or at law, and (2) indemnify and hold harmless Owner and Engineer, and the officers, directors, members, partners, employees,

agents, consultants and subcontractors of each and any of them from and against any such claims, and against all costs, losses, and damages (including but not limited to all fees and charges of engineers, architects, attorneys, and other professionals and all court or arbitration or other dispute resolution costs) arising out of or relating to such damage, delay, disruption, or interference.

ARTICLE 9 – OWNER’S RESPONSIBILITIES

9.01 Communications to Contractor

- A. Except as otherwise provided in these General Conditions, Owner shall issue all communications to Contractor through Engineer.

9.02 Replacement of Engineer

- A. Owner may at its discretion appoint an engineer to replace Engineer, provided Contractor makes no reasonable objection to the replacement engineer. The replacement engineer’s status under the Contract Documents shall be that of the former Engineer.

9.03 Furnish Data

- A. Owner shall promptly furnish the data required of Owner under the Contract Documents.

9.04 Pay When Due

- A. Owner shall make payments to Contractor when they are due as provided in the Agreement.

9.05 Lands and Easements; Reports, Tests, and Drawings

- A. Owner’s duties with respect to providing lands and easements are set forth in Paragraph 5.01.
- B. Owner’s duties with respect to providing engineering surveys to establish reference points are set forth in Paragraph 4.03.
- C. Article 5 refers to Owner’s identifying and making available to Contractor copies of reports of explorations and tests of conditions at the Site, and drawings of physical conditions relating to existing surface or subsurface structures at the Site.

9.06 Insurance

- A. Owner’s responsibilities, if any, with respect to purchasing and maintaining liability and property insurance are set forth in Article 6.

9.07 Change Orders

- A. Owner’s responsibilities with respect to Change Orders are set forth in Article 11.

9.08 Inspections, Tests, and Approvals

- A. Owner’s responsibility with respect to certain inspections, tests, and approvals is set forth in Paragraph 14.02.B.

9.09 Limitations on Owner’s Responsibilities

- A. The Owner shall not supervise, direct, or have control or authority over, nor be responsible for, Contractor’s means, methods, techniques, sequences, or procedures of construction, or the safety precautions and programs incident thereto, or for any failure of Contractor to comply with Laws and Regulations applicable to the performance of the Work. Owner will not be responsible for Contractor’s failure to perform the Work in accordance with the Contract Documents.

- 9.10 Undisclosed Hazardous Environmental Condition
- A. Owner's responsibility in respect to an undisclosed Hazardous Environmental Condition is set forth in Paragraph 5.06.
- 9.11 Evidence of Financial Arrangements
- A. Upon request of Contractor, Owner shall furnish Contractor reasonable evidence that financial arrangements have been made to satisfy Owner's obligations under the Contract Documents (including obligations under proposed changes in the Work).
- 9.12 Safety Programs
- A. While at the Site, Owner's employees and representatives shall comply with the specific applicable requirements of Contractor's safety programs of which Owner has been informed.
- B. Owner shall furnish copies of any applicable Owner safety programs to Contractor.

ARTICLE 10 – ENGINEER'S STATUS DURING CONSTRUCTION

- 10.01 Owner's Representative
- A. Engineer will be Owner's representative during the construction period. The duties and responsibilities and the limitations of authority of Engineer as Owner's representative during construction are set forth in the Contract.
- 10.02 Visits to Site
- A. Engineer will make visits to the Site at intervals appropriate to the various stages of construction as Engineer deems necessary in order to observe as an experienced and qualified design professional the progress that has been made and the quality of the various aspects of Contractor's executed Work. Based on information obtained during such visits and observations, Engineer, for the benefit of Owner, will determine, in general, if the Work is proceeding in accordance with the Contract Documents. Engineer will not be required to make exhaustive or continuous inspections on the Site to check the quality or quantity of the Work. Engineer's efforts will be directed toward providing for Owner a greater degree of confidence that the completed Work will conform generally to the Contract Documents. On the basis of such visits and observations, Engineer will keep Owner informed of the progress of the Work and will endeavor to guard Owner against defective Work.
- B. Engineer's visits and observations are subject to all the limitations on Engineer's authority and responsibility set forth in Paragraph 10.08. Particularly, but without limitation, during or as a result of Engineer's visits or observations of Contractor's Work, Engineer will not supervise, direct, control, or have authority over or be responsible for Contractor's means, methods, techniques, sequences, or procedures of construction, or the safety precautions and programs incident thereto, or for any failure of Contractor to comply with Laws and Regulations applicable to the performance of the Work.
- 10.03 Project Representative
- A. If Owner and Engineer have agreed that Engineer will furnish a Resident Project Representative to represent Engineer at the Site and assist Engineer in observing the progress and quality of the Work, then the authority and responsibilities of any such Resident Project Representative will be as provided in the Supplementary Conditions, and limitations on the responsibilities thereof will be as provided in Paragraph 10.08. If Owner designates another representative or agent to represent Owner at the Site who is not Engineer's consultant, agent,

or employee, the responsibilities and authority and limitations thereon of such other individual or entity will be as provided in the Supplementary Conditions.

10.04 Rejecting Defective Work

- A. Engineer has the authority to reject Work in accordance with Article 14.

10.05 Shop Drawings, Change Orders and Payments

- A. Engineer's authority, and limitations thereof, as to Shop Drawings and Samples, are set forth in Paragraph 7.16.
- B. Engineer's authority, and limitations thereof, as to design calculations and design drawings submitted in response to a delegation of professional design services, if any, are set forth in Paragraph 7.19.
- C. Engineer's authority as to Change Orders is set forth in Article 11.
- D. Engineer's authority as to Applications for Payment is set forth in Article 15.

10.06 Determinations for Unit Price Work

- A. Engineer will determine the actual quantities and classifications of Unit Price Work performed by Contractor as set forth in Paragraph 13.03.

10.07 Decisions on Requirements of Contract Documents and Acceptability of Work

- A. Engineer will render decisions regarding the requirements of the Contract Documents, and judge the acceptability of the Work, pursuant to the specific procedures set forth herein for initial interpretations, Change Proposals, and acceptance of the Work. In rendering such decisions and judgments, Engineer will not show partiality to Owner or Contractor, and will not be liable to Owner, Contractor, or others in connection with any proceedings, interpretations, decisions, or judgments conducted or rendered in good faith.

10.08 Limitations on Engineer's Authority and Responsibilities

- A. Neither Engineer's authority or responsibility under this Article 10 or under any other provision of the Contract, nor any decision made by Engineer in good faith either to exercise or not exercise such authority or responsibility or the undertaking, exercise, or performance of any authority or responsibility by Engineer, shall create, impose, or give rise to any duty in contract, tort, or otherwise owed by Engineer to Contractor, any Subcontractor, any Supplier, any other individual or entity, or to any surety for or employee or agent of any of them.
- B. Engineer will not supervise, direct, control, or have authority over or be responsible for Contractor's means, methods, techniques, sequences, or procedures of construction, or the safety precautions and programs incident thereto, or for any failure of Contractor to comply with Laws and Regulations applicable to the performance of the Work. Engineer will not be responsible for Contractor's failure to perform the Work in accordance with the Contract Documents.
- C. Engineer will not be responsible for the acts or omissions of Contractor or of any Subcontractor, any Supplier, or of any other individual or entity performing any of the Work.
- D. Engineer's review of the final Application for Payment and accompanying documentation and all maintenance and operating instructions, schedules, guarantees, bonds, certificates of inspection, tests and approvals, and other documentation required to be delivered by Paragraph 15.06.A will only be to determine generally that their content complies with the

requirements of, and in the case of certificates of inspections, tests, and approvals, that the results certified indicate compliance with the Contract Documents.

- E. The limitations upon authority and responsibility set forth in this Paragraph 10.08 shall also apply to the Resident Project Representative, if any.

10.09 Compliance with Safety Program

- A. While at the Site, Engineer's employees and representatives will comply with the specific applicable requirements of Owner's and Contractor's safety programs (if any) of which Engineer has been informed.

ARTICLE 11 – AMENDING THE CONTRACT DOCUMENTS; CHANGES IN THE WORK

11.01 Amending and Supplementing Contract Documents

- A. The Contract Documents may be amended or supplemented by a Change Order, a Work Change Directive, or a Field Order.

- 1. *Change Orders:*

- a. If an amendment or supplement to the Contract Documents includes a change in the Contract Price or the Contract Times, such amendment or supplement must be set forth in a Change Order. A Change Order also may be used to establish amendments and supplements of the Contract Documents that do not affect the Contract Price or Contract Times.
- b. Owner and Contractor may amend those terms and conditions of the Contract Documents that do not involve (1) the performance or acceptability of the Work, (2) the design (as set forth in the Drawings, Specifications, or otherwise), or (3) other engineering or technical matters, without the recommendation of the Engineer. Such an amendment shall be set forth in a Change Order.

- 2. *Work Change Directives:* A Work Change Directive will not change the Contract Price or the Contract Times but is evidence that the parties expect that the modification ordered or documented by a Work Change Directive will be incorporated in a subsequently issued Change Order, following negotiations by the parties as to the Work Change Directive's effect, if any, on the Contract Price and Contract Times; or, if negotiations are unsuccessful, by a determination under the terms of the Contract Documents governing adjustments, expressly including Paragraph 11.04 regarding change of Contract Price. Contractor must submit any Change Proposal seeking an adjustment of the Contract Price or the Contract Times, or both, no later than 30 days after the completion of the Work set out in the Work Change Directive. Owner must submit any Claim seeking an adjustment of the Contract Price or the Contract Times, or both, no later than 60 days after issuance of the Work Change Directive.

- 3. *Field Orders:* Engineer may authorize minor changes in the Work if the changes do not involve an adjustment in the Contract Price or the Contract Times and are compatible with the design concept of the completed Project as a functioning whole as indicated by the Contract Documents. Such changes will be accomplished by a Field Order and will be binding on Owner and also on Contractor, which shall perform the Work involved promptly. If Contractor believes that a Field Order justifies an adjustment in the Contract Price or Contract Times, or both, then before proceeding with the Work at issue, Contractor shall submit a Change Proposal as provided herein.

11.02 Owner-Authorized Changes in the Work

- A. Without invalidating the Contract and without notice to any surety, Owner may, at any time or from time to time, order additions, deletions, or revisions in the Work. Such changes shall be supported by Engineer's recommendation, to the extent the change involves the design (as set forth in the Drawings, Specifications, or otherwise), or other engineering or technical matters. Such changes may be accomplished by a Change Order, if Owner and Contractor have agreed as to the effect, if any, of the changes on Contract Times or Contract Price; or by a Work Change Directive. Upon receipt of any such document, Contractor shall promptly proceed with the Work involved; or, in the case of a deletion in the Work, promptly cease construction activities with respect to such deleted Work. Added or revised Work shall be performed under the applicable conditions of the Contract Documents. Nothing in this paragraph shall obligate Contractor to undertake work that Contractor reasonably concludes cannot be performed in a manner consistent with Contractor's safety obligations under the Contract Documents or Laws and Regulations.

11.03 Unauthorized Changes in the Work

- A. Contractor shall not be entitled to an increase in the Contract Price or an extension of the Contract Times with respect to any work performed that is not required by the Contract Documents, as amended, modified, or supplemented, except in the case of an emergency as provided in Paragraph 7.15 or in the case of uncovering Work as provided in Paragraph 14.05.

11.04 Change of Contract Price

- A. The Contract Price may only be changed by a Change Order. Any Change Proposal for an adjustment in the Contract Price shall comply with the provisions of Paragraph 11.06. Any Claim for an adjustment of Contract Price shall comply with the provisions of Article 12.
- B. An adjustment in the Contract Price will be determined as follows:
 - 1. where the Work involved is covered by unit prices contained in the Contract Documents, then by application of such unit prices to the quantities of the items involved (subject to the provisions of Paragraph 13.03); or
 - 2. where the Work involved is not covered by unit prices contained in the Contract Documents, then by a mutually agreed lump sum (which may include an allowance for overhead and profit not necessarily in accordance with Paragraph 11.04.C.2); or
 - 3. where the Work involved is not covered by unit prices contained in the Contract Documents and the parties do not reach mutual agreement to a lump sum, then on the basis of the Cost of the Work (determined as provided in Paragraph 13.01) plus a Contractor's fee for overhead and profit (determined as provided in Paragraph 11.04.C).
- C. *Contractor's Fee*: When applicable, the Contractor's fee for overhead and profit shall be determined as follows:
 - 1. a mutually acceptable fixed fee; or
 - 2. if a fixed fee is not agreed upon, then a fee based on the following percentages of the various portions of the Cost of the Work:
 - a. for costs incurred under Paragraphs 13.01.B.1 and 13.01.B.2, the Contractor's fee shall be 15 percent;
 - b. for costs incurred under Paragraph 13.01.B.3, the Contractor's fee shall be five percent;

- c. where one or more tiers of subcontracts are on the basis of Cost of the Work plus a fee and no fixed fee is agreed upon, the intent of Paragraphs 11.01.C.2.a and 11.01.C.2.b is that the Contractor's fee shall be based on: (1) a fee of 15 percent of the costs incurred under Paragraphs 13.01.A.1 and 13.01.A.2 by the Subcontractor that actually performs the Work, at whatever tier, and (2) with respect to Contractor itself and to any Subcontractors of a tier higher than that of the Subcontractor that actually performs the Work, a fee of five percent of the amount (fee plus underlying costs incurred) attributable to the next lower tier Subcontractor; provided, however, that for any such subcontracted work the maximum total fee to be paid by Owner shall be no greater than 27 percent of the costs incurred by the Subcontractor that actually performs the work;
- d. no fee shall be payable on the basis of costs itemized under Paragraphs 13.01.B.4, 13.01.B.5, and 13.01.C;
- e. the amount of credit to be allowed by Contractor to Owner for any change which results in a net decrease in cost will be the amount of the actual net decrease in cost plus a deduction in Contractor's fee by an amount equal to five percent of such net decrease; and
- f. when both additions and credits are involved in any one change, the adjustment in Contractor's fee shall be computed on the basis of the net change in accordance with Paragraphs 11.04.C.2.a through 11.04.C.2.e, inclusive.

11.05 Change of Contract Times

- A. The Contract Times may only be changed by a Change Order. Any Change Proposal for an adjustment in the Contract Times shall comply with the provisions of Paragraph 11.06. Any Claim for an adjustment in the Contract Times shall comply with the provisions of Article 12.
- B. An adjustment of the Contract Times shall be subject to the limitations set forth in Paragraph 4.05, concerning delays in Contractor's progress.

11.06 Change Proposals

- A. Contractor shall submit a Change Proposal to Engineer to request an adjustment in the Contract Times or Contract Price; appeal an initial decision by Engineer concerning the requirements of the Contract Documents or relating to the acceptability of the Work under the Contract Documents; contest a set-off against payment due; or seek other relief under the Contract. The Change Proposal shall specify any proposed change in Contract Times or Contract Price, or both, or other proposed relief, and explain the reason for the proposed change, with citations to any governing or applicable provisions of the Contract Documents.
 - 1. *Procedures:* Contractor shall submit each Change Proposal to Engineer promptly (but in no event later than 30 days) after the start of the event giving rise thereto, or after such initial decision. The Contractor shall submit supporting data, including the proposed change in Contract Price or Contract Time (if any), to the Engineer and Owner within 15 days after the submittal of the Change Proposal. The supporting data shall be accompanied by a written statement that the supporting data are accurate and complete, and that any requested time or price adjustment is the entire adjustment to which Contractor believes it is entitled as a result of said event. Engineer will advise Owner regarding the Change Proposal, and consider any comments or response from Owner regarding the Change Proposal.

2. *Engineer's Action*: Engineer will review each Change Proposal and, within 30 days after receipt of the Contractor's supporting data, either deny the Change Proposal in whole, approve it in whole, or deny it in part and approve it in part. Such actions shall be in writing, with a copy provided to Owner and Contractor. If Engineer does not take action on the Change Proposal within 30 days, then either Owner or Contractor may at any time thereafter submit a letter to the other party indicating that as a result of Engineer's inaction the Change Proposal is deemed denied, thereby commencing the time for appeal of the denial under Article 12.
 3. *Binding Decision*: Engineer's decision will be final and binding upon Owner and Contractor, unless Owner or Contractor appeals the decision by filing a Claim under Article 12.
- B. *Resolution of Certain Change Proposals*: If the Change Proposal does not involve the design (as set forth in the Drawings, Specifications, or otherwise), the acceptability of the Work, or other engineering or technical matters, then Engineer will notify the parties that the Engineer is unable to resolve the Change Proposal. For purposes of further resolution of such a Change Proposal, such notice shall be deemed a denial, and Contractor may choose to seek resolution under the terms of Article 12.

11.07 Execution of Change Orders

- A. Owner and Contractor shall execute appropriate Change Orders covering:
1. changes in the Contract Price or Contract Times which are agreed to by the parties, including any undisputed sum or amount of time for Work actually performed in accordance with a Work Change Directive;
 2. changes in Contract Price resulting from an Owner set-off, unless Contractor has duly contested such set-off;
 3. changes in the Work which are: (a) ordered by Owner pursuant to Paragraph 11.02, (b) required because of Owner's acceptance of defective Work under Paragraph 14.04 or Owner's correction of defective Work under Paragraph 14.07, or (c) agreed to by the parties, subject to the need for Engineer's recommendation if the change in the Work involves the design (as set forth in the Drawings, Specifications, or otherwise), or other engineering or technical matters; and
 4. changes in the Contract Price or Contract Times, or other changes, which embody the substance of any final and binding results under Paragraph 11.06, or Article 12.
- B. If Owner or Contractor refuses to execute a Change Order that is required to be executed under the terms of this Paragraph 11.07, it shall be deemed to be of full force and effect, as if fully executed.

11.08 Notification to Surety

- A. If the provisions of any bond require notice to be given to a surety of any change affecting the general scope of the Work or the provisions of the Contract Documents (including, but not limited to, Contract Price or Contract Times), the giving of any such notice will be Contractor's responsibility. The amount of each applicable bond will be adjusted to reflect the effect of any such change.

ARTICLE 12 – CLAIMS

12.01 Claims

- A. *Claims Process:* The following disputes between Owner and Contractor shall be submitted to the Claims process set forth in this Article:
1. Appeals by Owner or Contractor of Engineer’s decisions regarding Change Proposals;
 2. Owner demands for adjustments in the Contract Price or Contract Times, or other relief under the Contract Documents; and
 3. Disputes that Engineer has been unable to address because they do not involve the design (as set forth in the Drawings, Specifications, or otherwise), the acceptability of the Work, or other engineering or technical matters.
- B. *Submittal of Claim:* The party submitting a Claim shall deliver it directly to the other party to the Contract promptly (but in no event later than 30 days) after the start of the event giving rise thereto; in the case of appeals regarding Change Proposals within 30 days of the decision under appeal. The party submitting the Claim shall also furnish a copy to the Engineer, for its information only. The responsibility to substantiate a Claim shall rest with the party making the Claim. In the case of a Claim by Contractor seeking an increase in the Contract Times or Contract Price, or both, Contractor shall certify that the Claim is made in good faith, that the supporting data are accurate and complete, and that to the best of Contractor’s knowledge and belief the amount of time or money requested accurately reflects the full amount to which Contractor is entitled.
- C. *Review and Resolution:* The party receiving a Claim shall review it thoroughly, giving full consideration to its merits. The two parties shall seek to resolve the Claim through the exchange of information and direct negotiations. The parties may extend the time for resolving the Claim by mutual agreement. All actions taken on a Claim shall be stated in writing and submitted to the other party, with a copy to Engineer.
- D. *Mediation:*
1. At any time after initiation of a Claim, Owner and Contractor may mutually agree to mediation of the underlying dispute. The agreement to mediate shall stay the Claim submittal and response process.
 2. If Owner and Contractor agree to mediation, then after 60 days from such agreement, either Owner or Contractor may unilaterally terminate the mediation process, and the Claim submittal and decision process shall resume as of the date of the termination. If the mediation proceeds but is unsuccessful in resolving the dispute, the Claim submittal and decision process shall resume as of the date of the conclusion of the mediation, as determined by the mediator.
 3. Owner and Contractor shall each pay one-half of the mediator’s fees and costs.
- E. *Partial Approval:* If the party receiving a Claim approves the Claim in part and denies it in part, such action shall be final and binding unless within 30 days of such action the other party invokes the procedure set forth in Article 17 for final resolution of disputes.
- F. *Denial of Claim:* If efforts to resolve a Claim are not successful, the party receiving the Claim may deny it by giving written notice of denial to the other party. If the receiving party does not take action on the Claim within 90 days, then either Owner or Contractor may at any time thereafter submit a letter to the other party indicating that as a result of the inaction, the Claim

is deemed denied, thereby commencing the time for appeal of the denial. A denial of the Claim shall be final and binding unless within 30 days of the denial the other party invokes the procedure set forth in Article 17 for the final resolution of disputes.

- G. *Final and Binding Results:* If the parties reach a mutual agreement regarding a Claim, whether through approval of the Claim, direct negotiations, mediation, or otherwise; or if a Claim is approved in part and denied in part, or denied in full, and such actions become final and binding; then the results of the agreement or action on the Claim shall be incorporated in a Change Order to the extent they affect the Contract, including the Work, the Contract Times, or the Contract Price.

ARTICLE 13 – COST OF THE WORK; ALLOWANCES; UNIT PRICE WORK

13.01 Cost of the Work

- A. *Purposes for Determination of Cost of the Work:* The term Cost of the Work means the sum of all costs necessary for the proper performance of the Work at issue, as further defined below. The provisions of this Paragraph 13.01 are used for two distinct purposes:
1. To determine Cost of the Work when Cost of the Work is a component of the Contract Price, under cost-plus-fee, time-and-materials, or other cost-based terms; or
 2. To determine the value of a Change Order, Change Proposal, Claim, set-off, or other adjustment in Contract Price. When the value of any such adjustment is determined on the basis of Cost of the Work, Contractor is entitled only to those additional or incremental costs required because of the change in the Work or because of the event giving rise to the adjustment.
- B. *Costs Included:* Except as otherwise may be agreed to in writing by Owner, costs included in the Cost of the Work shall be in amounts no higher than those prevailing in the locality of the Project, shall not include any of the costs itemized in Paragraph 13.01.C, and shall include only the following items:
1. Payroll costs for employees in the direct employ of Contractor in the performance of the Work under schedules of job classifications agreed upon by Owner and Contractor. Such employees shall include, without limitation, superintendents, foremen, and other personnel employed full time on the Work. Payroll costs for employees not employed full time on the Work shall be apportioned on the basis of their time spent on the Work. Payroll costs shall include, but not be limited to, salaries and wages plus the cost of fringe benefits, which shall include social security contributions, unemployment, excise, and payroll taxes, workers' compensation, health and retirement benefits, bonuses, sick leave, and vacation and holiday pay applicable thereto. The expenses of performing Work outside of regular working hours, on Saturday, Sunday, or legal holidays, shall be included in the above to the extent authorized by Owner.
 2. Cost of all materials and equipment furnished and incorporated in the Work, including costs of transportation and storage thereof, and Suppliers' field services required in connection therewith. All cash discounts shall accrue to Contractor unless Owner deposits funds with Contractor with which to make payments, in which case the cash discounts shall accrue to Owner. All trade discounts, rebates, and refunds and returns from sale of surplus materials and equipment shall accrue to Owner, and Contractor shall make provisions so that they may be obtained.

3. Payments made by Contractor to Subcontractors for Work performed by Subcontractors. If required by Owner, Contractor shall obtain competitive bids from subcontractors acceptable to Owner and Contractor and shall deliver such bids to Owner, who will then determine, with the advice of Engineer, which bids, if any, will be acceptable. If any subcontract provides that the Subcontractor is to be paid on the basis of Cost of the Work plus a fee, the Subcontractor's Cost of the Work and fee shall be determined in the same manner as Contractor's Cost of the Work and fee as provided in this Paragraph 13.01.
4. Costs of special consultants (including but not limited to engineers, architects, testing laboratories, surveyors, attorneys, and accountants) employed for services specifically related to the Work.
5. Supplemental costs including the following:
 - a. The proportion of necessary transportation, travel, and subsistence expenses of Contractor's employees incurred in discharge of duties connected with the Work.
 - b. Cost, including transportation and maintenance, of all materials, supplies, equipment, machinery, appliances, office, and temporary facilities at the Site, and hand tools not owned by the workers, which are consumed in the performance of the Work, and cost, less market value, of such items used but not consumed which remain the property of Contractor.
 - c. Rentals of all construction equipment and machinery, and the parts thereof, whether rented from Contractor or others in accordance with rental agreements approved by Owner with the advice of Engineer, and the costs of transportation, loading, unloading, assembly, dismantling, and removal thereof. All such costs shall be in accordance with the terms of said rental agreements. The rental of any such equipment, machinery, or parts shall cease when the use thereof is no longer necessary for the Work.
 - d. Sales, consumer, use, and other similar taxes related to the Work, and for which Contractor is liable, as imposed by Laws and Regulations.
 - e. Deposits lost for causes other than negligence of Contractor, any Subcontractor, or anyone directly or indirectly employed by any of them or for whose acts any of them may be liable, and royalty payments and fees for permits and licenses.
 - f. Losses and damages (and related expenses) caused by damage to the Work, not compensated by insurance or otherwise, sustained by Contractor in connection with the performance of the Work (except losses and damages within the deductible amounts of property insurance established in accordance with Paragraph 6.05), provided such losses and damages have resulted from causes other than the negligence of Contractor, any Subcontractor, or anyone directly or indirectly employed by any of them or for whose acts any of them may be liable. Such losses shall include settlements made with the written consent and approval of Owner. No such losses, damages, and expenses shall be included in the Cost of the Work for the purpose of determining Contractor's fee.
 - g. The cost of utilities, fuel, and sanitary facilities at the Site.
 - h. Minor expenses such as communication service at the Site, express and courier services, and similar petty cash items in connection with the Work.
 - i. The costs of premiums for all bonds and insurance that Contractor is required by the Contract Documents to purchase and maintain.

- C. *Costs Excluded*: The term Cost of the Work shall not include any of the following items:
1. Payroll costs and other compensation of Contractor's officers, executives, principals (of partnerships and sole proprietorships), general managers, safety managers, engineers, architects, estimators, attorneys, auditors, accountants, purchasing and contracting agents, expeditors, timekeepers, clerks, and other personnel employed by Contractor, whether at the Site or in Contractor's principal or branch office for general administration of the Work and not specifically included in the agreed upon schedule of job classifications referred to in Paragraph 13.01.B.1 or specifically covered by Paragraph 13.01.B.4. The payroll costs and other compensation excluded here are to be considered administrative costs covered by the Contractor's fee.
 2. Expenses of Contractor's principal and branch offices other than Contractor's office at the Site.
 3. Any part of Contractor's capital expenses, including interest on Contractor's capital employed for the Work and charges against Contractor for delinquent payments.
 4. Costs due to the negligence of Contractor, any Subcontractor, or anyone directly or indirectly employed by any of them or for whose acts any of them may be liable, including but not limited to, the correction of defective Work, disposal of materials or equipment wrongly supplied, and making good any damage to property.
 5. Other overhead or general expense costs of any kind and the costs of any item not specifically and expressly included in Paragraph 13.01.B.
- D. *Contractor's Fee*: When the Work as a whole is performed on the basis of cost-plus, Contractor's fee shall be determined as set forth in the Agreement. When the value of any Work covered by a Change Order, Change Proposal, Claim, set-off, or other adjustment in Contract Price is determined on the basis of Cost of the Work, Contractor's fee shall be determined as set forth in Paragraph 11.04.C.
- E. *Documentation*: Whenever the Cost of the Work for any purpose is to be determined pursuant to this Article 13, Contractor will establish and maintain records thereof in accordance with generally accepted accounting practices and submit in a form acceptable to Engineer an itemized cost breakdown together with supporting data.

13.02 Allowances

- A. It is understood that Contractor has included in the Contract Price all allowances so named in the Contract Documents and shall cause the Work so covered to be performed for such sums and by such persons or entities as may be acceptable to Owner and Engineer.
- B. *Cash Allowances*: Contractor agrees that:
1. the cash allowances include the cost to Contractor (less any applicable trade discounts) of materials and equipment required by the allowances to be delivered at the Site, and all applicable taxes; and
 2. Contractor's costs for unloading and handling on the Site, labor, installation, overhead, profit, and other expenses contemplated for the cash allowances have been included in the Contract Price and not in the allowances, and no demand for additional payment on account of any of the foregoing will be valid.
- C. *Contingency Allowance*: Contractor agrees that a contingency allowance, if any, is for the sole use of Owner to cover unanticipated costs.

- D. Prior to final payment, an appropriate Change Order will be issued as recommended by Engineer to reflect actual amounts due Contractor on account of Work covered by allowances, and the Contract Price shall be correspondingly adjusted.

13.03 Unit Price Work

- A. Where the Contract Documents provide that all or part of the Work is to be Unit Price Work, initially the Contract Price will be deemed to include for all Unit Price Work an amount equal to the sum of the unit price for each separately identified item of Unit Price Work times the estimated quantity of each item as indicated in the Agreement.
- B. The estimated quantities of items of Unit Price Work are not guaranteed and are solely for the purpose of comparison of Bids and determining an initial Contract Price. Payments to Contractor for Unit Price Work will be based on actual quantities.
- C. Each unit price will be deemed to include an amount considered by Contractor to be adequate to cover Contractor's overhead and profit for each separately identified item.
- D. Engineer will determine the actual quantities and classifications of Unit Price Work performed by Contractor. Engineer will review with Contractor the Engineer's preliminary determinations on such matters before rendering a written decision thereon (by recommendation of an Application for Payment or otherwise). Engineer's written decision thereon will be final and binding (except as modified by Engineer to reflect changed factual conditions or more accurate data) upon Owner and Contractor, subject to the provisions of the following paragraph.
- E. Within 30 days of Engineer's written decision under the preceding paragraph, Contractor may submit a Change Proposal, or Owner may file a Claim, seeking an adjustment in the Contract Price if:
 - 1. the quantity of any item of Unit Price Work performed by Contractor differs materially and significantly from the estimated quantity of such item indicated in the Agreement;
 - 2. there is no corresponding adjustment with respect to any other item of Work; and
 - 3. Contractor believes that it is entitled to an increase in Contract Price as a result of having incurred additional expense or Owner believes that Owner is entitled to a decrease in Contract Price, and the parties are unable to agree as to the amount of any such increase or decrease.

ARTICLE 14 – TESTS AND INSPECTIONS; CORRECTION, REMOVAL OR ACCEPTANCE OF DEFECTIVE WORK

14.01 Access to Work

- A. Owner, Engineer, their consultants and other representatives and personnel of Owner, independent testing laboratories, and authorities having jurisdiction will have access to the Site and the Work at reasonable times for their observation, inspection, and testing. Contractor shall provide them proper and safe conditions for such access and advise them of Contractor's safety procedures and programs so that they may comply therewith as applicable.

14.02 Tests, Inspections, and Approvals

- A. Contractor shall give Engineer timely notice of readiness of the Work (or specific parts thereof) for all required inspections and tests, and shall cooperate with inspection and testing personnel to facilitate required inspections and tests.
- B. Owner shall retain and pay for the services of an independent inspector, testing laboratory, or other qualified individual or entity to perform all inspections and tests expressly required by

the Contract Documents to be furnished and paid for by Owner, except that costs incurred in connection with tests or inspections of covered Work shall be governed by the provisions of Paragraph 14.05.

- C. If Laws or Regulations of any public body having jurisdiction require any Work (or part thereof) specifically to be inspected, tested, or approved by an employee or other representative of such public body, Contractor shall assume full responsibility for arranging and obtaining such inspections, tests, or approvals, pay all costs in connection therewith, and furnish Engineer the required certificates of inspection or approval.
- D. Contractor shall be responsible for arranging, obtaining, and paying for all inspections and tests required:
 - 1. by the Contract Documents, unless the Contract Documents expressly allocate responsibility for a specific inspection or test to Owner;
 - 2. to attain Owner's and Engineer's acceptance of materials or equipment to be incorporated in the Work;
 - 3. by manufacturers of equipment furnished under the Contract Documents;
 - 4. for testing, adjusting, and balancing of mechanical, electrical, and other equipment to be incorporated into the Work; and
 - 5. for acceptance of materials, mix designs, or equipment submitted for approval prior to Contractor's purchase thereof for incorporation in the Work.

Such inspections and tests shall be performed by independent inspectors, testing laboratories, or other qualified individuals or entities acceptable to Owner and Engineer.

- E. If the Contract Documents require the Work (or part thereof) to be approved by Owner, Engineer, or another designated individual or entity, then Contractor shall assume full responsibility for arranging and obtaining such approvals.
- F. If any Work (or the work of others) that is to be inspected, tested, or approved is covered by Contractor without written concurrence of Engineer, Contractor shall, if requested by Engineer, uncover such Work for observation. Such uncovering shall be at Contractor's expense unless Contractor had given Engineer timely notice of Contractor's intention to cover the same and Engineer had not acted with reasonable promptness in response to such notice.

14.03 Defective Work

- A. *Contractor's Obligation:* It is Contractor's obligation to assure that the Work is not defective.
- B. *Engineer's Authority:* Engineer has the authority to determine whether Work is defective, and to reject defective Work.
- C. *Notice of Defects:* Prompt notice of all defective Work of which Owner or Engineer has actual knowledge will be given to Contractor.
- D. *Correction, or Removal and Replacement:* Promptly after receipt of written notice of defective Work, Contractor shall correct all such defective Work, whether or not fabricated, installed, or completed, or, if Engineer has rejected the defective Work, remove it from the Project and replace it with Work that is not defective.
- E. *Preservation of Warranties:* When correcting defective Work, Contractor shall take no action that would void or otherwise impair Owner's special warranty and guarantee, if any, on said Work.

- F. *Costs and Damages*: In addition to its correction, removal, and replacement obligations with respect to defective Work, Contractor shall pay all claims, costs, losses, and damages arising out of or relating to defective Work, including but not limited to the cost of the inspection, testing, correction, removal, replacement, or reconstruction of such defective Work, fines levied against Owner by governmental authorities because the Work is defective, and the costs of repair or replacement of work of others resulting from defective Work. Prior to final payment, if Owner and Contractor are unable to agree as to the measure of such claims, costs, losses, and damages resulting from defective Work, then Owner may impose a reasonable set-off against payments due under Article 15.

14.04 Acceptance of Defective Work

- A. If, instead of requiring correction or removal and replacement of defective Work, Owner prefers to accept it, Owner may do so (subject, if such acceptance occurs prior to final payment, to Engineer's confirmation that such acceptance is in general accord with the design intent and applicable engineering principles, and will not endanger public safety). Contractor shall pay all claims, costs, losses, and damages attributable to Owner's evaluation of and determination to accept such defective Work (such costs to be approved by Engineer as to reasonableness), and for the diminished value of the Work to the extent not otherwise paid by Contractor. If any such acceptance occurs prior to final payment, the necessary revisions in the Contract Documents with respect to the Work shall be incorporated in a Change Order. If the parties are unable to agree as to the decrease in the Contract Price, reflecting the diminished value of Work so accepted, then Owner may impose a reasonable set-off against payments due under Article 15. If the acceptance of defective Work occurs after final payment, Contractor shall pay an appropriate amount to Owner.

14.05 Uncovering Work

- A. Engineer has the authority to require special inspection or testing of the Work, whether or not the Work is fabricated, installed, or completed.
- B. If any Work is covered contrary to the written request of Engineer, then Contractor shall, if requested by Engineer, uncover such Work for Engineer's observation, and then replace the covering, all at Contractor's expense.
- C. If Engineer considers it necessary or advisable that covered Work be observed by Engineer or inspected or tested by others, then Contractor, at Engineer's request, shall uncover, expose, or otherwise make available for observation, inspection, or testing as Engineer may require, that portion of the Work in question, and provide all necessary labor, material, and equipment.
 - 1. If it is found that the uncovered Work is defective, Contractor shall be responsible for all claims, costs, losses, and damages arising out of or relating to such uncovering, exposure, observation, inspection, and testing, and of satisfactory replacement or reconstruction (including but not limited to all costs of repair or replacement of work of others); and pending Contractor's full discharge of this responsibility the Owner shall be entitled to impose a reasonable set-off against payments due under Article 15.
 - 2. If the uncovered Work is not found to be defective, Contractor shall be allowed an increase in the Contract Price or an extension of the Contract Times, or both, directly attributable to such uncovering, exposure, observation, inspection, testing, replacement, and reconstruction. If the parties are unable to agree as to the amount or extent thereof, then Contractor may submit a Change Proposal within 30 days of the determination that the Work is not defective.

14.06 Owner May Stop the Work

- A. If the Work is defective, or Contractor fails to supply sufficient skilled workers or suitable materials or equipment, or fails to perform the Work in such a way that the completed Work will conform to the Contract Documents, then Owner may order Contractor to stop the Work, or any portion thereof, until the cause for such order has been eliminated; however, this right of Owner to stop the Work shall not give rise to any duty on the part of Owner to exercise this right for the benefit of Contractor, any Subcontractor, any Supplier, any other individual or entity, or any surety for, or employee or agent of any of them.

14.07 Owner May Correct Defective Work

- A. If Contractor fails within a reasonable time after written notice from Engineer to correct defective Work, or to remove and replace rejected Work as required by Engineer, or if Contractor fails to perform the Work in accordance with the Contract Documents, or if Contractor fails to comply with any other provision of the Contract Documents, then Owner may, after seven days written notice to Contractor, correct or remedy any such deficiency.
- B. In exercising the rights and remedies under this Paragraph 14.07, Owner shall proceed expeditiously. In connection with such corrective or remedial action, Owner may exclude Contractor from all or part of the Site, take possession of all or part of the Work and suspend Contractor's services related thereto, and incorporate in the Work all materials and equipment stored at the Site or for which Owner has paid Contractor but which are stored elsewhere. Contractor shall allow Owner, Owner's representatives, agents and employees, Owner's other contractors, and Engineer and Engineer's consultants access to the Site to enable Owner to exercise the rights and remedies under this paragraph.
- C. All claims, costs, losses, and damages incurred or sustained by Owner in exercising the rights and remedies under this Paragraph 14.07 will be charged against Contractor as set-offs against payments due under Article 15. Such claims, costs, losses and damages will include but not be limited to all costs of repair, or replacement of work of others destroyed or damaged by correction, removal, or replacement of Contractor's defective Work.
- D. Contractor shall not be allowed an extension of the Contract Times because of any delay in the performance of the Work attributable to the exercise by Owner of Owner's rights and remedies under this Paragraph 14.07.

ARTICLE 15 – PAYMENTS TO CONTRACTOR; SET-OFFS; COMPLETION; CORRECTION PERIOD

15.01 Progress Payments

- A. *Basis for Progress Payments:* The Schedule of Values established as provided in Article 2 will serve as the basis for progress payments and will be incorporated into a form of Application for Payment acceptable to Engineer. Progress payments on account of Unit Price Work will be based on the number of units completed during the pay period, as determined under the provisions of Paragraph 13.03. Progress payments for cost-based Work will be based on Cost of the Work completed by Contractor during the pay period.
- B. *Applications for Payments:*
 - 1. At least 20 days before the date established in the Agreement for each progress payment (but not more often than once a month), Contractor shall submit to Engineer for review an Application for Payment filled out and signed by Contractor covering the Work completed as of the date of the Application and accompanied by such supporting documentation as is required by the Contract Documents. If payment is requested on the

basis of materials and equipment not incorporated in the Work but delivered and suitably stored at the Site or at another location agreed to in writing, the Application for Payment shall also be accompanied by a bill of sale, invoice, or other documentation warranting that Owner has received the materials and equipment free and clear of all Liens, and evidence that the materials and equipment are covered by appropriate property insurance, a warehouse bond, or other arrangements to protect Owner's interest therein, all of which must be satisfactory to Owner.

2. Beginning with the second Application for Payment, each Application shall include an affidavit of Contractor stating that all previous progress payments received on account of the Work have been applied on account to discharge Contractor's legitimate obligations associated with prior Applications for Payment.
3. The amount of retainage with respect to progress payments will be as stipulated in the Agreement.

C. *Review of Applications:*

1. Engineer will, within 10 days after receipt of each Application for Payment, including each resubmittal, either indicate in writing a recommendation of payment and present the Application to Owner, or return the Application to Contractor indicating in writing Engineer's reasons for refusing to recommend payment. In the latter case, Contractor may make the necessary corrections and resubmit the Application.
2. Engineer's recommendation of any payment requested in an Application for Payment will constitute a representation by Engineer to Owner, based on Engineer's observations of the executed Work as an experienced and qualified design professional, and on Engineer's review of the Application for Payment and the accompanying data and schedules, that to the best of Engineer's knowledge, information and belief:
 - a. the Work has progressed to the point indicated;
 - b. the quality of the Work is generally in accordance with the Contract Documents (subject to an evaluation of the Work as a functioning whole prior to or upon Substantial Completion, the results of any subsequent tests called for in the Contract Documents, a final determination of quantities and classifications for Unit Price Work under Paragraph 13.03, and any other qualifications stated in the recommendation); and
 - c. the conditions precedent to Contractor's being entitled to such payment appear to have been fulfilled in so far as it is Engineer's responsibility to observe the Work.
3. By recommending any such payment Engineer will not thereby be deemed to have represented that:
 - a. inspections made to check the quality or the quantity of the Work as it has been performed have been exhaustive, extended to every aspect of the Work in progress, or involved detailed inspections of the Work beyond the responsibilities specifically assigned to Engineer in the Contract; or
 - b. there may not be other matters or issues between the parties that might entitle Contractor to be paid additionally by Owner or entitle Owner to withhold payment to Contractor.

4. Neither Engineer's review of Contractor's Work for the purposes of recommending payments nor Engineer's recommendation of any payment, including final payment, will impose responsibility on Engineer:
 - a. to supervise, direct, or control the Work, or
 - b. for the means, methods, techniques, sequences, or procedures of construction, or the safety precautions and programs incident thereto, or
 - c. for Contractor's failure to comply with Laws and Regulations applicable to Contractor's performance of the Work, or
 - d. to make any examination to ascertain how or for what purposes Contractor has used the money paid on account of the Contract Price, or
 - e. to determine that title to any of the Work, materials, or equipment has passed to Owner free and clear of any Liens.
 5. Engineer may refuse to recommend the whole or any part of any payment if, in Engineer's opinion, it would be incorrect to make the representations to Owner stated in Paragraph 15.01.C.2.
 6. Engineer will recommend reductions in payment (set-offs) necessary in Engineer's opinion to protect Owner from loss because:
 - a. the Work is defective, requiring correction or replacement;
 - b. the Contract Price has been reduced by Change Orders;
 - c. Owner has been required to correct defective Work in accordance with Paragraph 14.07, or has accepted defective Work pursuant to Paragraph 14.04;
 - d. Owner has been required to remove or remediate a Hazardous Environmental Condition for which Contractor is responsible; or
 - e. Engineer has actual knowledge of the occurrence of any of the events that would constitute a default by Contractor and therefore justify termination for cause under the Contract Documents.
- D. *Payment Becomes Due:*
1. Ten days after presentation of the Application for Payment to Owner with Engineer's recommendation, the amount recommended (subject to any Owner set-offs) will become due, and when due will be paid by Owner to Contractor.
- E. *Reductions in Payment by Owner:*
1. In addition to any reductions in payment (set-offs) recommended by Engineer, Owner is entitled to impose a set-off against payment based on any of the following:
 - a. claims have been made against Owner on account of Contractor's conduct in the performance or furnishing of the Work, or Owner has incurred costs, losses, or damages on account of Contractor's conduct in the performance or furnishing of the Work, including but not limited to claims, costs, losses, or damages from workplace injuries, adjacent property damage, non-compliance with Laws and Regulations, and patent infringement;
 - b. Contractor has failed to take reasonable and customary measures to avoid damage, delay, disruption, and interference with other work at or adjacent to the Site;

- c. Contractor has failed to provide and maintain required bonds or insurance;
 - d. Owner has been required to remove or remediate a Hazardous Environmental Condition for which Contractor is responsible;
 - e. Owner has incurred extra charges or engineering costs related to submittal reviews, evaluations of proposed substitutes, tests and inspections, or return visits to manufacturing or assembly facilities;
 - f. the Work is defective, requiring correction or replacement;
 - g. Owner has been required to correct defective Work in accordance with Paragraph 14.07, or has accepted defective Work pursuant to Paragraph 14.04;
 - h. the Contract Price has been reduced by Change Orders;
 - i. an event that would constitute a default by Contractor and therefore justify a termination for cause has occurred;
 - j. liquidated damages have accrued as a result of Contractor's failure to achieve Milestones, Substantial Completion, or final completion of the Work;
 - k. Liens have been filed in connection with the Work, except where Contractor has delivered a specific bond satisfactory to Owner to secure the satisfaction and discharge of such Liens;
 - l. there are other items entitling Owner to a set off against the amount recommended.
2. If Owner imposes any set-off against payment, whether based on its own knowledge or on the written recommendations of Engineer, Owner will give Contractor immediate written notice (with a copy to Engineer) stating the reasons for such action and the specific amount of the reduction, and promptly pay Contractor any amount remaining after deduction of the amount so withheld. Owner shall promptly pay Contractor the amount so withheld, or any adjustment thereto agreed to by Owner and Contractor, if Contractor remedies the reasons for such action. The reduction imposed shall be binding on Contractor unless it duly submits a Change Proposal contesting the reduction.
 3. Upon a subsequent determination that Owner's refusal of payment was not justified, the amount wrongfully withheld shall be treated as an amount due as determined by Paragraph 15.01.C.1 and subject to interest as provided in the Agreement.

15.02 Contractor's Warranty of Title

- A. Contractor warrants and guarantees that title to all Work, materials, and equipment furnished under the Contract will pass to Owner free and clear of (1) all Liens and other title defects, and (2) all patent, licensing, copyright, or royalty obligations, no later than seven days after the time of payment by Owner.

15.03 Substantial Completion

- A. When Contractor considers the entire Work ready for its intended use Contractor shall notify Owner and Engineer in writing that the entire Work is substantially complete and request that Engineer issue a certificate of Substantial Completion. Contractor shall at the same time submit to Owner and Engineer an initial draft of punch list items to be completed or corrected before final payment.
- B. Promptly after Contractor's notification, Owner, Contractor, and Engineer shall make an inspection of the Work to determine the status of completion. If Engineer does not consider

the Work substantially complete, Engineer will notify Contractor in writing giving the reasons therefor.

- C. If Engineer considers the Work substantially complete, Engineer will deliver to Owner a preliminary certificate of Substantial Completion which shall fix the date of Substantial Completion. Engineer shall attach to the certificate a punch list of items to be completed or corrected before final payment. Owner shall have seven days after receipt of the preliminary certificate during which to make written objection to Engineer as to any provisions of the certificate or attached punch list. If, after considering the objections to the provisions of the preliminary certificate, Engineer concludes that the Work is not substantially complete, Engineer will, within 14 days after submission of the preliminary certificate to Owner, notify Contractor in writing that the Work is not substantially complete, stating the reasons therefor. If Owner does not object to the provisions of the certificate, or if despite consideration of Owner's objections Engineer concludes that the Work is substantially complete, then Engineer will, within said 14 days, execute and deliver to Owner and Contractor a final certificate of Substantial Completion (with a revised punch list of items to be completed or corrected) reflecting such changes from the preliminary certificate as Engineer believes justified after consideration of any objections from Owner.
- D. At the time of receipt of the preliminary certificate of Substantial Completion, Owner and Contractor will confer regarding Owner's use or occupancy of the Work following Substantial Completion, review the builder's risk insurance policy with respect to the end of the builder's risk coverage, and confirm the transition to coverage of the Work under a permanent property insurance policy held by Owner. Unless Owner and Contractor agree otherwise in writing, Owner shall bear responsibility for security, operation, protection of the Work, property insurance, maintenance, heat, and utilities upon Owner's use or occupancy of the Work.
- E. After Substantial Completion the Contractor shall promptly begin work on the punch list of items to be completed or corrected prior to final payment. In appropriate cases Contractor may submit monthly Applications for Payment for completed punch list items, following the progress payment procedures set forth above.
- F. Owner shall have the right to exclude Contractor from the Site after the date of Substantial Completion subject to allowing Contractor reasonable access to remove its property and complete or correct items on the punch list.

15.04 Partial Use or Occupancy

- A. Prior to Substantial Completion of all the Work, Owner may use or occupy any substantially completed part of the Work which has specifically been identified in the Contract Documents, or which Owner, Engineer, and Contractor agree constitutes a separately functioning and usable part of the Work that can be used by Owner for its intended purpose without significant interference with Contractor's performance of the remainder of the Work, subject to the following conditions:
 - 1. At any time Owner may request in writing that Contractor permit Owner to use or occupy any such part of the Work that Owner believes to be substantially complete. If and when Contractor agrees that such part of the Work is substantially complete, Contractor, Owner, and Engineer will follow the procedures of Paragraph 15.03.A through E for that part of the Work.
 - 2. At any time Contractor may notify Owner and Engineer in writing that Contractor considers any such part of the Work substantially complete and request Engineer to issue a certificate of Substantial Completion for that part of the Work.

3. Within a reasonable time after either such request, Owner, Contractor, and Engineer shall make an inspection of that part of the Work to determine its status of completion. If Engineer does not consider that part of the Work to be substantially complete, Engineer will notify Owner and Contractor in writing giving the reasons therefor. If Engineer considers that part of the Work to be substantially complete, the provisions of Paragraph 15.03 will apply with respect to certification of Substantial Completion of that part of the Work and the division of responsibility in respect thereof and access thereto.
4. No use or occupancy or separate operation of part of the Work may occur prior to compliance with the requirements of Paragraph 6.05 regarding builder's risk or other property insurance.

15.05 Final Inspection

- A. Upon written notice from Contractor that the entire Work or an agreed portion thereof is complete, Engineer will promptly make a final inspection with Owner and Contractor and will notify Contractor in writing of all particulars in which this inspection reveals that the Work, or agreed portion thereof, is incomplete or defective. Contractor shall immediately take such measures as are necessary to complete such Work or remedy such deficiencies.

15.06 Final Payment

A. *Application for Payment:*

1. After Contractor has, in the opinion of Engineer, satisfactorily completed all corrections identified during the final inspection and has delivered, in accordance with the Contract Documents, all maintenance and operating instructions, schedules, guarantees, bonds, certificates or other evidence of insurance, certificates of inspection, annotated record documents (as provided in Paragraph 7.11), and other documents, Contractor may make application for final payment.
2. The final Application for Payment shall be accompanied (except as previously delivered) by:
 - a. all documentation called for in the Contract Documents;
 - b. consent of the surety, if any, to final payment;
 - c. satisfactory evidence that all title issues have been resolved such that title to all Work, materials, and equipment has passed to Owner free and clear of any Liens or other title defects, or will so pass upon final payment.
 - d. a list of all disputes that Contractor believes are unsettled; and
 - e. complete and legally effective releases or waivers (satisfactory to Owner) of all Lien rights arising out of the Work, and of Liens filed in connection with the Work.
3. In lieu of the releases or waivers of Liens specified in Paragraph 15.06.A.2 and as approved by Owner, Contractor may furnish receipts or releases in full and an affidavit of Contractor that: (a) the releases and receipts include all labor, services, material, and equipment for which a Lien could be filed; and (b) all payrolls, material and equipment bills, and other indebtedness connected with the Work for which Owner might in any way be responsible, or which might in any way result in liens or other burdens on Owner's property, have been paid or otherwise satisfied. If any Subcontractor or Supplier fails to furnish such a release or receipt in full, Contractor may furnish a bond or other collateral satisfactory to Owner to indemnify Owner against any Lien, or Owner at its option may issue joint checks payable to Contractor and specified Subcontractors and Suppliers.

B. *Engineer's Review of Application and Acceptance:*

1. If, on the basis of Engineer's observation of the Work during construction and final inspection, and Engineer's review of the final Application for Payment and accompanying documentation as required by the Contract Documents, Engineer is satisfied that the Work has been completed and Contractor's other obligations under the Contract have been fulfilled, Engineer will, within ten days after receipt of the final Application for Payment, indicate in writing Engineer's recommendation of final payment and present the Application for Payment to Owner for payment. Such recommendation shall account for any set-offs against payment that are necessary in Engineer's opinion to protect Owner from loss for the reasons stated above with respect to progress payments. At the same time Engineer will also give written notice to Owner and Contractor that the Work is acceptable, subject to the provisions of Paragraph 15.07. Otherwise, Engineer will return the Application for Payment to Contractor, indicating in writing the reasons for refusing to recommend final payment, in which case Contractor shall make the necessary corrections and resubmit the Application for Payment.

C. *Completion of Work:* The Work is complete (subject to surviving obligations) when it is ready for final payment as established by the Engineer's written recommendation of final payment.

D. *Payment Becomes Due:* Thirty days after the presentation to Owner of the final Application for Payment and accompanying documentation, the amount recommended by Engineer (less any further sum Owner is entitled to set off against Engineer's recommendation, including but not limited to set-offs for liquidated damages and set-offs allowed under the provisions above with respect to progress payments) will become due and shall be paid by Owner to Contractor.

15.07 Waiver of Claims

A. The making of final payment will not constitute a waiver by Owner of claims or rights against Contractor. Owner expressly reserves claims and rights arising from unsettled Liens, from defective Work appearing after final inspection pursuant to Paragraph 15.05, from Contractor's failure to comply with the Contract Documents or the terms of any special guarantees specified therein, from outstanding Claims by Owner, or from Contractor's continuing obligations under the Contract Documents.

B. The acceptance of final payment by Contractor will constitute a waiver by Contractor of all claims and rights against Owner other than those pending matters that have been duly submitted or appealed under the provisions of Article 17.

15.08 Correction Period

A. If within one year after the date of Substantial Completion (or such longer period of time as may be prescribed by the terms of any applicable special guarantee required by the Contract Documents, or by any specific provision of the Contract Documents), any Work is found to be defective, or if the repair of any damages to the Site, adjacent areas that Contractor has arranged to use through construction easements or otherwise, and other adjacent areas used by Contractor as permitted by Laws and Regulations, is found to be defective, then Contractor shall promptly, without cost to Owner and in accordance with Owner's written instructions:

1. correct the defective repairs to the Site or such other adjacent areas;
2. correct such defective Work;
3. if the defective Work has been rejected by Owner, remove it from the Project and replace it with Work that is not defective, and

4. satisfactorily correct or repair or remove and replace any damage to other Work, to the work of others, or to other land or areas resulting therefrom.
- B. If Contractor does not promptly comply with the terms of Owner's written instructions, or in an emergency where delay would cause serious risk of loss or damage, Owner may have the defective Work corrected or repaired or may have the rejected Work removed and replaced. Contractor shall pay all claims, costs, losses, and damages (including but not limited to all fees and charges of engineers, architects, attorneys, and other professionals and all court or arbitration or other dispute resolution costs) arising out of or relating to such correction or repair or such removal and replacement (including but not limited to all costs of repair or replacement of work of others).
- C. In special circumstances where a particular item of equipment is placed in continuous service before Substantial Completion of all the Work, the correction period for that item may start to run from an earlier date if so provided in the Specifications.
- D. Where defective Work (and damage to other Work resulting therefrom) has been corrected or removed and replaced under this paragraph, the correction period hereunder with respect to such Work will be extended for an additional period of one year after such correction or removal and replacement has been satisfactorily completed.
- E. Contractor's obligations under this paragraph are in addition to all other obligations and warranties. The provisions of this paragraph shall not be construed as a substitute for, or a waiver of, the provisions of any applicable statute of limitation or repose.

ARTICLE 16 – SUSPENSION OF WORK AND TERMINATION

16.01 Owner May Suspend Work

- A. At any time and without cause, Owner may suspend the Work or any portion thereof for a period of not more than 90 consecutive days by written notice to Contractor and Engineer. Such notice will fix the date on which Work will be resumed. Contractor shall resume the Work on the date so fixed. Contractor shall be entitled to an adjustment in the Contract Price or an extension of the Contract Times, or both, directly attributable to any such suspension. Any Change Proposal seeking such adjustments shall be submitted no later than 30 days after the date fixed for resumption of Work.

16.02 Owner May Terminate for Cause

- A. The occurrence of any one or more of the following events will constitute a default by Contractor and justify termination for cause:
 1. Contractor's persistent failure to perform the Work in accordance with the Contract Documents (including, but not limited to, failure to supply sufficient skilled workers or suitable materials or equipment or failure to adhere to the Progress Schedule);
 2. Failure of Contractor to perform or otherwise to comply with a material term of the Contract Documents;
 3. Contractor's disregard of Laws or Regulations of any public body having jurisdiction; or
 4. Contractor's repeated disregard of the authority of Owner or Engineer.

- B. If one or more of the events identified in Paragraph 16.02.A occurs, then after giving Contractor (and any surety) ten days written notice that Owner is considering a declaration that Contractor is in default and termination of the contract, Owner may proceed to:
 - 1. declare Contractor to be in default, and give Contractor (and any surety) notice that the Contract is terminated; and
 - 2. enforce the rights available to Owner under any applicable performance bond.
- C. Subject to the terms and operation of any applicable performance bond, if Owner has terminated the Contract for cause, Owner may exclude Contractor from the Site, take possession of the Work, incorporate in the Work all materials and equipment stored at the Site or for which Owner has paid Contractor but which are stored elsewhere, and complete the Work as Owner may deem expedient.
- D. Owner may not proceed with termination of the Contract under Paragraph 16.02.B if Contractor within seven days of receipt of notice of intent to terminate begins to correct its failure to perform and proceeds diligently to cure such failure.
- E. If Owner proceeds as provided in Paragraph 16.02.B, Contractor shall not be entitled to receive any further payment until the Work is completed. If the unpaid balance of the Contract Price exceeds the cost to complete the Work, including all related claims, costs, losses, and damages (including but not limited to all fees and charges of engineers, architects, attorneys, and other professionals) sustained by Owner, such excess will be paid to Contractor. If the cost to complete the Work including such related claims, costs, losses, and damages exceeds such unpaid balance, Contractor shall pay the difference to Owner. Such claims, costs, losses, and damages incurred by Owner will be reviewed by Engineer as to their reasonableness and, when so approved by Engineer, incorporated in a Change Order. When exercising any rights or remedies under this paragraph, Owner shall not be required to obtain the lowest price for the Work performed.
- F. Where Contractor's services have been so terminated by Owner, the termination will not affect any rights or remedies of Owner against Contractor then existing or which may thereafter accrue, or any rights or remedies of Owner against Contractor or any surety under any payment bond or performance bond. Any retention or payment of money due Contractor by Owner will not release Contractor from liability.
- G. If and to the extent that Contractor has provided a performance bond under the provisions of Paragraph 6.01.A, the provisions of that bond shall govern over any inconsistent provisions of Paragraphs 16.02.B and 16.02.D.

16.03 Owner May Terminate For Convenience

- A. Upon seven days written notice to Contractor and Engineer, Owner may, without cause and without prejudice to any other right or remedy of Owner, terminate the Contract. In such case, Contractor shall be paid for (without duplication of any items):
 - 1. completed and acceptable Work executed in accordance with the Contract Documents prior to the effective date of termination, including fair and reasonable sums for overhead and profit on such Work;
 - 2. expenses sustained prior to the effective date of termination in performing services and furnishing labor, materials, or equipment as required by the Contract Documents in connection with uncompleted Work, plus fair and reasonable sums for overhead and profit on such expenses; and

3. other reasonable expenses directly attributable to termination, including costs incurred to prepare a termination for convenience cost proposal.
- B. Contractor shall not be paid on account of loss of anticipated overhead, profits, or revenue, or other economic loss arising out of or resulting from such termination.

16.04 Contractor May Stop Work or Terminate

- A. If, through no act or fault of Contractor, (1) the Work is suspended for more than 90 consecutive days by Owner or under an order of court or other public authority, or (2) Engineer fails to act on any Application for Payment within 30 days after it is submitted, or (3) Owner fails for 30 days to pay Contractor any sum finally determined to be due, then Contractor may, upon seven days written notice to Owner and Engineer, and provided Owner or Engineer do not remedy such suspension or failure within that time, terminate the contract and recover from Owner payment on the same terms as provided in Paragraph 16.03.
- B. In lieu of terminating the Contract and without prejudice to any other right or remedy, if Engineer has failed to act on an Application for Payment within 30 days after it is submitted, or Owner has failed for 30 days to pay Contractor any sum finally determined to be due, Contractor may, seven days after written notice to Owner and Engineer, stop the Work until payment is made of all such amounts due Contractor, including interest thereon. The provisions of this paragraph are not intended to preclude Contractor from submitting a Change Proposal for an adjustment in Contract Price or Contract Times or otherwise for expenses or damage directly attributable to Contractor's stopping the Work as permitted by this paragraph.

ARTICLE 17 – FINAL RESOLUTION OF DISPUTES

17.01 Methods and Procedures

- A. *Disputes Subject to Final Resolution:* The following disputed matters are subject to final resolution under the provisions of this Article:
1. A timely appeal of an approval in part and denial in part of a Claim, or of a denial in full; and
 2. Disputes between Owner and Contractor concerning the Work or obligations under the Contract Documents, and arising after final payment has been made.
- B. *Final Resolution of Disputes:* For any dispute subject to resolution under this Article, Owner or Contractor may:
1. elect in writing to invoke the dispute resolution process provided for in the Supplementary Conditions; or
 2. agree with the other party to submit the dispute to another dispute resolution process; or
 3. if no dispute resolution process is provided for in the Supplementary Conditions or mutually agreed to, give written notice to the other party of the intent to submit the dispute to a court of competent jurisdiction.

ARTICLE 18 – MISCELLANEOUS

18.01 Giving Notice

- A. Whenever any provision of the Contract Documents requires the giving of written notice, it will be deemed to have been validly given if:
 - 1. delivered in person, by a commercial courier service or otherwise, to the individual or to a member of the firm or to an officer of the corporation for which it is intended; or
 - 2. delivered at or sent by registered or certified mail, postage prepaid, to the last business address known to the sender of the notice.

18.02 Computation of Times

- A. When any period of time is referred to in the Contract by days, it will be computed to exclude the first and include the last day of such period. If the last day of any such period falls on a Saturday or Sunday or on a day made a legal holiday by the law of the applicable jurisdiction, such day will be omitted from the computation.

18.03 Cumulative Remedies

- A. The duties and obligations imposed by these General Conditions and the rights and remedies available hereunder to the parties hereto are in addition to, and are not to be construed in any way as a limitation of, any rights and remedies available to any or all of them which are otherwise imposed or available by Laws or Regulations, by special warranty or guarantee, or by other provisions of the Contract. The provisions of this paragraph will be as effective as if repeated specifically in the Contract Documents in connection with each particular duty, obligation, right, and remedy to which they apply.

18.04 Limitation of Damages

- A. With respect to any and all Change Proposals, Claims, disputes subject to final resolution, and other matters at issue, neither Owner nor Engineer, nor any of their officers, directors, members, partners, employees, agents, consultants, or subcontractors, shall be liable to Contractor for any claims, costs, losses, or damages sustained by Contractor on or in connection with any other project or anticipated project.

18.05 No Waiver

- A. A party's non-enforcement of any provision shall not constitute a waiver of that provision, nor shall it affect the enforceability of that provision or of the remainder of this Contract.

18.06 Survival of Obligations

- A. All representations, indemnifications, warranties, and guarantees made in, required by, or given in accordance with the Contract, as well as all continuing obligations indicated in the Contract, will survive final payment, completion, and acceptance of the Work or termination or completion of the Contract or termination of the services of Contractor.

18.07 Controlling Law

- A. This Contract is to be governed by the law of the state in which the Project is located.

18.08 Headings

- A. Article and paragraph headings are inserted for convenience only and do not constitute parts of these General Conditions.

Supplementary Conditions

These Supplementary Conditions amend or supplement the Standard General Conditions of the Construction Contract, EJCDC® C-700 (2013 Edition). All provisions that are not so amended or supplemented remain in full force and effect.

The terms used in these Supplementary Conditions have the meanings stated in the General Conditions. Additional terms used in these Supplementary Conditions have the meanings stated below, which are applicable to both the singular and plural thereof.

The address system used in these Supplementary Conditions is the same as the address system used in the General Conditions, with the prefix "SC" added thereto.

ARTICLE 1 – 1 – DEFINITIONS AND TERMINOLOGY

1.01 1.01 Defined Terms

- A. If the Contract will include a Geotechnical Baseline Report (see Article 5 below), include the following definitions:

SC 1.01. Add to the list of definitions in Paragraph 1.01.A by inserting the following as numbered items in their proper alphabetical positions:

Geotechnical Baseline Report (GBR) — The interpretive report prepared by or for Owner regarding subsurface conditions at the Site, and containing specific baseline geotechnical conditions that may be anticipated or relied upon for bidding and contract administration purposes, subject to the controlling provisions of the Contract, including the GBR's own terms. The GBR is a Contract Document.

Geotechnical Data Report (GDR) — The factual report that collects and presents data regarding actual subsurface conditions at or adjacent to the Site, including Technical Data and other geotechnical data, prepared by or for Owner in support of the Geotechnical Baseline Report. The GDR's content may include logs of borings, trenches, and other site investigations, recorded measurements of subsurface water levels, the results of field and laboratory testing, and descriptions of the investigative and testing programs. The GDR does not include an interpretation of the data. If opinions, or interpretive or speculative non-factual comments or statements appear in a document that is labeled a GDR, such opinions, comments, or statements are not operative parts of the GDR and do not have contractual standing. Subject to that exception, the GDR is a Contract Document.

SC 1.01.A.3 Add the following at the end of the last sentence of Paragraph 1.01.A.3:

The Application for Payment form to be used on this project is EJCDC C-620 (2013), or RD Form 1927-7.

SC 1.01.A.8 Add the following language at the end of the last sentence of Paragraph 1.01.A.8:

The Change Order form to be used on this Project is EJCDC C-941 or RD Form 1927-7. Agency approval is required before Change Orders are effective or eligible for payment.

SC 1.01.A.48 Add the following language at the end of the last sentence of Paragraph 1.01.A.48:

A Work Change Directive cannot change Contract Price or Contract Times without a subsequent Change Order.

SC 1.01.A.49 Add the following new Paragraph after Paragraph 1.01.A.48:

Abnormal Weather Conditions – Conditions of extreme or unusual weather for a given region, elevation, or season as determined by Engineer. Extreme or unusual weather that is typical for a given region, elevation, or season should not be considered Abnormal Weather Conditions.

SC 1.01.A.50 Add the following new Paragraph after Paragraph 1.01.A.49:

Agency – The Project is financed in whole or in part by USDA Rural Utilities Service pursuant to the Consolidated Farm and the Rural Development Act (7 USC Section 1921 et seq.) The Rural Utilities Service programs are administered through the USDA Rural Development offices; therefore, the Agency for these documents is USDA Rural Development.

ARTICLE 2 – 2 – PRELIMINARY MATTERS

2.01 *2.01 Delivery of Bonds and Evidence of Insurance*

A. Paragraph 2.01.B of the General Conditions requires that Contractor furnish certificates of insurance. Paragraph 6.02.C states that upon request by Owner or other named or additional insureds, Contractor must provide evidence of insurance such as copies of required policies and endorsements, and documentation of applicable self-insured retentions and deductibles. Parallel provisions apply to Owner and the insurance that Owner is required to provide. Rather than relying on this two-step process (delivery of certificates of insurance at the outset; subsequent requests for additional evidence of insurance), some contract drafters may elect to require from the outset that copies of the insurance policies, rather than certificates of insurance, be delivered to the other party. If exchange of copies of insurance policies is required, the following should be used:

SC 2.01 Delete Paragraphs 2.01 B. and C. in their entirety and insert the following in their place:

- B. Evidence of Contractor’s Insurance: When Contractor delivers the executed counterparts of the Agreement to Owner, Contractor shall also deliver to Owner copies of the policies of insurance (including all endorsements, and identification of applicable self-insured retentions and deductibles) required to be provided by Contractor in Article 6. Contractor may block out (redact) any confidential premium or pricing information contained in any policy or endorsement furnished under this provision.**
- C. Evidence of Owner’s Insurance: After receipt from Contractor of the executed counterparts of the Agreement and all required bonds and insurance documentation, Owner shall promptly deliver to Contractor copies of the policies of insurance to be provided by Owner under Article 6 (if any). Owner may block out (redact) any confidential premium or pricing information contained in any policy or endorsement furnished under this provision.**

2.02 *2.02 Copies of Documents*

SC 2.02.A. Amend the first sentence of Paragraph 2.02.A. to read as follows:

Owner shall furnish to Contractor five (5) copies of the Contract Documents (including one fully executed counterpart of the Agreement), and one copy in electronic portable document format (PDF).

SC-2.06 Electronic Transmittals

SC 2.06.B Delete Paragraph 2.06.B and replace it with the term [Deleted].

ARTICLE 4 – COMMENCEMENT AND PROGRESS OF THE WORK

SC-4.01 Commencement of Contract Times; Notice to Proceed

SC 4.01.A Amend the last sentence of Paragraph 4.01.A by striking out the following words:

In no event will the Contract Times commence to run later than the ninetieth day after the day of Bid opening or the thirtieth day of the Effective Date of the Contract, whichever date is earlier.

SC-4.05 Delays in Contractor's Progress

SC 4.05.C.2 Amend Paragraph 4.05.C.2 by striking out the following text: "abnormal weather conditions;" and inserting the following text:

Abnormal Weather Conditions;

ARTICLE 3 – 5 – AVAILABILITY OF LANDS; SUBSURFACE AND PHYSICAL CONDITIONS; HAZARDOUS ENVIRONMENTAL CONDITIONS

3.01 5.03 Subsurface and Physical Conditions

SC/GBR-5.03 and 5.04. Delete Paragraphs 5.03 and 5.04 of the General Conditions in their entireties and replace with the following provisions:

SC/GBR-5.03 Subsurface and Physical Conditions

A. Reports and Drawings: The Supplementary Conditions hereby identify:

- 1. those reports known to Owner of explorations and tests of subsurface conditions at or adjacent to the Site (other than any Geotechnical Data Report or Geotechnical Baseline Report), and Technical Data contained in such reports. Such reports are as follows:**
 - a. Report dated [NOT APPLICABLE] The Technical Data contained in such report upon whose accuracy Contractor may rely are [those indicated in the definition of Technical Data in the General Conditions.]**
- 2. those drawings known to Owner of physical conditions relating to existing surface or subsurface structures at the Site (except Underground Facilities), and Technical Data contained in such drawings. Such drawings are as follows: (Not Applicable)**
- 3. Contractor may examine copies of reports and drawings identified immediately above that were not included with the Bidding Documents at Monarch Engineering, Inc. 556 Carlton Drive, Lawrenceburg, KY 40342 during regular business hours, or may request copies from Engineer, at the cost of reproduction.**

B. Reliance by Contractor on Technical Data Authorized:

Contractor may rely upon the accuracy of the Technical Data contained in such reports and drawings, but such reports and drawings are not Contract Documents. Except for such reliance on Technical Data, Contractor may not rely upon or make any claim against Owner or Engineer, or any of their officers, directors, members, partners, employees, agents, consultants, or subcontractors, with respect to:

1. the completeness of such reports and drawings for Contractor's purposes, including, but not limited to, any aspects of the means, methods, techniques, sequences, and procedures of construction to be employed by Contractor, and safety precautions and programs incident thereto; or
2. other data, interpretations, opinions, and information contained in such reports or shown or indicated in such drawings; or
3. any Contractor interpretation of or conclusion drawn from any Technical Data or any such other data, interpretations, opinions, or information.

C. Geotechnical Baseline Report:

1. This Contract contains a Geotechnical Baseline Report ("GBR"), identified as follows: *[NOT APPLICABLE]*. This Contract also contains a Geotechnical Data Report (GDR), identified as follows: (Not Applicable)
2. The GBR and GDR are incorporated as Contract Documents. The GBR and GDR are to be used in conjunction with other Contract Documents, including the Drawings and Specifications. If there is a conflict between the terms of the GBR and the GDR, the GBR's terms shall prevail.
3. The GBR describes certain select subsurface conditions that are anticipated to be encountered by Contractor during construction in specified locations (referred to here in the Supplementary Conditions as "Baseline Conditions"). These may include ground, geological, groundwater, and other subsurface geotechnical conditions, and baselines of anticipated Underground Facilities or subsurface structures.
4. The Baseline Conditions shall be used to assist in the administration of the Contract's differing site conditions clause at locations where subsurface conditions have been baselined. If a condition is baselined in the GBR, then only the pertinent Baseline Conditions shall be used to determine whether there is a differing site condition; and no other indication of that condition in the Contract Documents or Technical Data, or of a condition that describes, quantifies, or measures a similar characteristic of the subsurface, shall be used for the differing site condition determination.
5. The Baseline Conditions shall not be used to make differing site conditions determinations at locations that have not been baselined in the GBR, or at any location with respect to subsurface conditions that the Baseline Conditions do not address. If Underground Facilities or Hazardous Environmental Conditions are expressly addressed in the Baseline Conditions, then comparison to such Baseline Conditions shall be the primary means of determining (a) whether an Underground Facility was shown or indicated with reasonable accuracy, as provided in Paragraph 5.05 of the General Conditions, or (b) whether a Hazardous Environmental Condition was shown or indicated in the Contract

Documents as indicated in Paragraph 5.06.H of the General Conditions. As indicated in Paragraph SC-5.04 below, the GDR shall be the primary resource for differing site conditions determinations in cases in which the GBR is inapplicable.

6. The descriptions of subsurface conditions provided in the GBR are based on geotechnical investigations, laboratory tests, interpretation, interpolation, extrapolation, and analyses. Neither Owner, Engineer, nor any geotechnical or other consultant warrants or guarantees that actual subsurface conditions will be as described in the GBR, nor is the GBR intended to warrant or guarantee the use of specific means or methods of construction.
7. The behavior of the ground during construction depends substantially upon the Contractor's selected means, methods, techniques, sequences, and procedures of construction. If ground behavior conditions are baselined in the GBR, they are based on stated assumptions regarding construction means and methods.
8. The GBR shall not reduce or relieve Contractor of its responsibility for the planning, selection, and implementation of safety precautions and programs incident to Contractor's means, methods, techniques, sequences, and procedures of construction, or to the Work.

SC/GBR-5.04 Differing Subsurface or Physical Conditions

- A. **Notice:** If Contractor believes that any subsurface condition that is uncovered or revealed at the Site:
 1. differs materially from conditions shown or indicated in the GBR; or
 2. differs materially from conditions shown or indicated in the GDR, to the extent the GBR is inapplicable; or
 3. differs materially from conditions shown or indicated in Contract Documents other than the GBR or GDR, to the extent the GBR and GDR are inapplicable; or
 4. to the extent the GBR and GDR are inapplicable, is of such a nature as to establish that any Technical Data on which Contractor is entitled to rely as provided in Paragraph 5.03 is materially inaccurate; or
 5. to the extent the GBR and GDR are inapplicable, is of such a nature as to require a change in the Drawings or Specifications; or
 6. to the extent the GBR and GDR are inapplicable, is of an unusual nature, and differs materially from conditions ordinarily encountered and generally recognized as inherent in work of the character provided for in the Contract Documents;

then Contractor shall, promptly after becoming aware thereof and before further disturbing the subsurface conditions or performing any Work in connection therewith (except in an emergency as required by Paragraph 7.15), notify Owner and Engineer in writing about such condition. Contractor shall not further disturb such condition or perform any Work in connection therewith (except with respect to an emergency) until receipt of a written statement permitting Contractor to do so.

B. Engineer's Review: After receipt of written notice as required by the preceding paragraph, Engineer will promptly review the subsurface or physical condition in question; determine the necessity of Owner's obtaining additional exploration or tests with respect to the condition; conclude whether the condition falls within any one or more of the differing site condition categories in Paragraph SC/GBR 5.04.A above; obtain any pertinent cost or schedule information from Contractor; prepare recommendations to Owner regarding the Contractor's resumption or continuation of Work in connection with the subsurface or physical condition in question and the need for any change in the Drawings or Specifications; and advise Owner in writing of Engineer's findings, conclusions, and recommendations.

C. Owner's Statement to Contractor Regarding Site Condition:

After receipt of Engineer's written findings, conclusions, and recommendations, Owner shall issue a written statement to Contractor (with a copy to Engineer) regarding the subsurface or physical condition in question, addressing the resumption or continuation of Work in connection with such condition, indicating whether any change in the Drawings or Specifications will be made, and adopting or rejecting Engineer's written findings, conclusions, and recommendations, in whole or in part.

D. Possible Price and Times Adjustments:

- 1. Contractor shall be entitled to an equitable adjustment in Contract Price or Contract Times, or both, to the extent that the existence of a differing subsurface or physical condition, or any related delay, disruption, or interference, causes an increase or decrease in Contractor's cost of, or time required for, performance of the Work; subject, however, to the following:**
 - a. such condition must fall within any one or more of the categories described in Paragraph SC/GBR 5.04.A;**
 - b. with respect to Work that is paid for on a unit price basis, any adjustment in Contract Price will be subject to the provisions of Paragraph 13.03 of the General Conditions; and,**
 - c. Contractor's entitlement to an adjustment of the Contract Times is conditioned on such adjustment being essential to Contractor's ability to complete the Work within the Contract Times.**
- 2. Contractor shall not be entitled to any adjustment in the Contract Price or Contract Times with respect to a subsurface or physical condition if:**
 - a. Contractor knew of the existence of such condition at the time Contractor made a commitment to Owner with respect to Contract Price and Contract Times by the submission of a Bid or becoming bound under a negotiated contract, or otherwise; or**
 - b. the existence of such condition reasonably could have been discovered or revealed as a result of any examination, investigation, exploration, test, or study of the Site and contiguous areas expressly required by the Bidding Requirements or Contract Documents to be conducted by or for Contractor prior to Contractor's making such commitment; or**
 - c. Contractor failed to give the written notice as required by Paragraph SC/GBR 5.04.A.**

3. If Owner and Contractor agree regarding Contractor's entitlement to and the amount or extent of any adjustment in the Contract Price or Contract Times, or both, then any such adjustment shall be set forth in a Change Order.
4. Contractor may submit a Change Proposal regarding its entitlement to or the amount or extent of any adjustment in the Contract Price or Contract Times, or both, no later than 30 days after Owner's issuance of the Owner's written statement to Contractor regarding the subsurface or physical condition in question.

3.02 5.06 *Hazardous Environmental Conditions at Site*

SC 5.06 Delete Paragraphs 5.06.A and 5.06.B in their entirety and insert the following:

- A. No reports or drawings related to Hazardous Environmental Conditions at the Site are known to Owner.
- B. Not Used.

ARTICLE 4 – 6 – BONDS AND INSURANCE

4.01 6.02 *Insurance—General Provisions*

SC-6.02 Add the following paragraph immediately after Paragraph 6.02.B:

1. Contractor may obtain worker's compensation insurance from an insurance company that has not been rated by A.M. Best, provided that such company (a) is domiciled in the state in which the project is located, (b) is certified or authorized as a worker's compensation insurance provider by the appropriate state agency, and (c) has been accepted to provide worker's compensation insurance for similar projects by the state within the last 12 months.

4.02 6.03 *Contractor's Liability Insurance*

SC 6.03 Add the following new paragraph immediately after Paragraph 6.03.J:

K. The limits of liability for the insurance required by Paragraph 6.03 of the General Conditions shall provide coverage for not less than the following amounts or greater where required by Laws and Regulations:

1. Workers' Compensation, and related coverages under Paragraphs 6.03.A.1 and A.2 of the General Conditions:

State:	Statutory _____
Federal, if applicable (e.g., Longshoreman's):	Statutory _____
Jones Act coverage, if applicable:	
Bodily injury by accident, each accident	\$ _____
Bodily injury by disease, aggregate	\$ _____
Employer's Liability:	
Bodily injury, each accident	\$ _____
Bodily injury by disease, each employee	\$ _____

Bodily injury/disease aggregate \$ _____

For work performed in monopolistic states, stop-gap liability coverage shall be endorsed to either the worker's compensation or commercial general liability policy with a minimum limit of: \$ _____

Foreign voluntary worker compensation Statutory

2. Contractor's Commercial General Liability under Paragraphs 6.03.B and 6.03.C of the General Conditions:

General Aggregate \$ _____

Products - Completed Operations Aggregate \$ _____

Personal and Advertising Injury \$ _____

Each Occurrence (Bodily Injury and Property Damage) \$ _____

3. Automobile Liability under Paragraph 6.03.D. of the General Conditions:

Bodily Injury:

Each person \$ _____

Each accident \$ _____

Property Damage:

Each accident \$ _____

[or]

Combined Single Limit of \$ _____

4. Excess or Umbrella Liability:

Per Occurrence \$ _____

General Aggregate \$ _____

5. Contractor's Pollution Liability:

Each Occurrence \$ Not Applicable

General Aggregate \$ Not Applicable



If box is checked, Contractor is not required to provide Contractor's Pollution Liability insurance under this Contract

6. Additional Insureds: In addition to Owner and Engineer, include as additional insureds the following: (Not Applicable)

7. Contractor's Professional Liability:

Each Claim \$ _____

Annual Aggregate \$ _____

ARTICLE 5 – 7 – CONTRACTOR'S RESPONSIBILITIES

5.01 7.02 Labor; Working Hours

SC-7.02.B. Add the following new subparagraphs immediately after Paragraph 7.02.B:

- 1. Regular working hours will be determined at the preconstruction conference.
- 2. Owner's legal holidays are determined at the preconstruction conference.

5.02 7.04 "Or Equals"

SC 7.04.A Amend the third sentence of Paragraph 7.04.A by striking out the following words:

Unless the specification or description contains or is followed by words reading that no like, equivalent, or "or-equal" item is permitted.

SC 7.04.A.1 Amend the last sentence of Paragraph 7.04.A.1.a.3 by striking out "and"; and adding a period at the end of the Paragraph 7.04.A.1.a.3.

SC 7.04.A.1 Delete Paragraph 7.04.A.1.a.4 in its entirety and insert the following in its place:

[Deleted]

SC-7.06 Concerning Subcontractors, Suppliers and Others

SC 7.06.A Amend Paragraph 7.06.A by adding the following text to the end of the Paragraph:

The Contractor shall not award work valued at more than fifty percent of the Contract Price to Subcontractor(s).

SC 7.06.B Delete Paragraph 7.06.B in its entirety and insert the following in its place:

[Deleted]

SC 7.06.E Amend the second sentence of Paragraph 7.06.E by striking out "Owner may also require Contractor to retain specific replacements; provided, however, that".

ARTICLE 6 – 10 – ENGINEER’S STATUS DURING CONSTRUCTION

6.01 10.03 *Project Representative*

SC-10.03 Add the following new paragraphs immediately after Paragraph 10.03.A:

- B.** The Resident Project Representative (RPR) will be Engineer's representative at the Site, will act as directed by and under the supervision of Engineer, and will confer with Engineer regarding RPR's actions.
- 1.** **General:** RPR's dealings in matters pertaining to the Work in general shall be with Engineer and Contractor. RPR's dealings with Subcontractors shall only be through or with the full knowledge and approval of Contractor. RPR shall generally communicate with Owner only with the knowledge of and under the direction of Engineer.
 - 2.** **Schedules:** Review the progress schedule, schedule of Shop Drawing and Sample submittals, and Schedule of Values prepared by Contractor and consult with Engineer concerning acceptability.
 - 3.** **Conferences and Meetings:** Attend meetings with Contractor, such as preconstruction conferences, progress meetings, job conferences, and other Project-related meetings, and prepare and circulate copies of minutes thereof.
 - 4.** **Liaison:**
 - a.** Serve as Engineer’s liaison with Contractor. Working principally through Contractor’s authorized representative or designee, assist in providing information regarding the provisions and intent of the Contract Documents.
 - b.** Assist Engineer in serving as Owner’s liaison with Contractor when Contractor’s operations affect Owner’s on-Site operations.
 - c.** Assist in obtaining from Owner additional details or information, when required for proper execution of the Work.
 - 5.** **Interpretation of Contract Documents:** Report to Engineer when clarifications and interpretations of the Contract Documents are needed and transmit to Contractor clarifications and interpretations as issued by Engineer.
 - 6.** **Shop Drawings and Samples:**
 - a.** Record date of receipt of Samples and Contractor-approved Shop Drawings.
 - b.** Receive Samples which are furnished at the Site by Contractor, and notify Engineer of availability of Samples for examination.
 - c.** Advise Engineer and Contractor of the commencement of any portion of the Work requiring a Shop Drawing or Sample submittal for which RPR believes that the submittal has not been approved by Engineer.
 - 7.** **Modifications:** Consider and evaluate Contractor’s suggestions for modifications in Drawings or Specifications and report such suggestions, together with RPR’s recommendations, if any, to Engineer. Transmit to Contractor in writing decisions as issued by Engineer.

8. **Review of Work and Rejection of Defective Work:**
 - a. **Conduct on-Site observations of Contractor's work in progress to assist Engineer in determining if the Work is in general proceeding in accordance with the Contract Documents.**
 - b. **Report to Engineer whenever RPR believes that any part of Contractor's work in progress is defective, will not produce a completed Project that conforms generally to the Contract Documents, or will imperil the integrity of the design concept of the completed Project as a functioning whole as indicated in the Contract Documents, or has been damaged, or does not meet the requirements of any inspection, test or approval required to be made; and advise Engineer of that part of work in progress that RPR believes should be corrected or rejected or should be uncovered for observation, or requires special testing, inspection or approval.**
9. **Inspections, Tests, and System Start-ups:**
 - a. **Verify that tests, equipment, and systems start-ups and operating and maintenance training are conducted in the presence of appropriate Owner's personnel, and that Contractor maintains adequate records thereof.**
 - b. **Observe, record, and report to Engineer appropriate details relative to the test procedures and systems start-ups.**
10. **Records:**
 - a. **Prepare a daily report or keep a diary or log book, recording Contractor's hours on the Site, Subcontractors present at the Site, weather conditions, data relative to questions of Change Orders, Field Orders, Work Change Directives, or changed conditions, Site visitors, deliveries of equipment or materials, daily activities, decisions, observations in general, and specific observations in more detail as in the case of observing test procedures; and send copies to Engineer.**
 - b. **Record names, addresses, fax numbers, e-mail addresses, web site locations, and telephone numbers of all Contractors, Subcontractors, and major Suppliers of materials and equipment.**
 - c. **Maintain records for use in preparing Project documentation.**
11. **Reports:**
 - a. **Furnish to Engineer periodic reports as required of progress of the Work and of Contractor's compliance with the Progress Schedule and schedule of Shop Drawing and Sample submittals.**
 - b. **Draft and recommend to Engineer proposed Change Orders, Work Change Directives, and Field Orders. Obtain backup material from Contractor.**
 - c. **Immediately notify Engineer of the occurrence of any Site accidents, emergencies, acts of God endangering the Work, force majeure or delay events, damage to property by fire or other causes, or the discovery of any Constituent of Concern or Hazardous Environmental Condition.**

12. **Payment Requests:** Review applications for payment with Contractor for compliance with the established procedure for their submission and forward with recommendations to Engineer, noting particularly the relationship of the payment requested to the Schedule of Values, Work completed, and materials and equipment delivered at the Site but not incorporated in the Work.
 13. **Certificates, Operation and Maintenance Manuals:** During the course of the Work, verify that materials and equipment certificates, operation and maintenance manuals and other data required by the Contract Documents to be assembled and furnished by Contractor are applicable to the items actually installed and in accordance with the Contract Documents, and have these documents delivered to Engineer for review and forwarding to Owner prior to payment for that part of the Work.
 14. **Completion:**
 - a. Participate in Engineer's visits to the Site to determine Substantial Completion, assist in the determination of Substantial Completion and the preparation of a punch list of items to be completed or corrected.
 - b. Participate in Engineer's final visit to the Site to determine completion of the Work, in the company of Owner and Contractor, and prepare a final punch list of items to be completed and deficiencies to be remedied.
 - c. Observe whether all items on the final list have been completed or corrected and make recommendations to Engineer concerning acceptance and issuance of the notice of acceptability of the work.
- C. The RPR shall not:
1. Authorize any deviation from the Contract Documents or substitution of materials or equipment (including "or-equal" items).
 2. Exceed limitations of Engineer's authority as set forth in the Contract Documents.
 3. Undertake any of the responsibilities of Contractor, Subcontractors, or Suppliers.
 4. Advise on, issue directions relative to, or assume control over any aspect of the means, methods, techniques, sequences or procedures of Contractor's work.
 5. Advise on, issue directions regarding, or assume control over security or safety practices, precautions, and programs in connection with the activities or operations of Owner or Contractor.
 6. Participate in specialized field or laboratory tests or inspections conducted off-site by others except as specifically authorized by Engineer.
 7. Accept Shop Drawing or Sample submittals from anyone other than Contractor.
 8. Authorize Owner to occupy the Project in whole or in part.

ARTICLE 11 – AMENDING THE CONTRACT DOCUMENTS; CHANGES IN THE WORK

SC 11.07 Execution of Change Orders

SC 11.07.C Add the following new Paragraph after Paragraph 11.07.B:

All Contract Change Orders must be concurred by Agency before they are effective or can be eligible for reimbursement.

ARTICLE 13 – 13 – COST OF THE WORK; ALLOWANCES; UNIT PRICE WORK

SC-13.02 Allowances

SC 13.02.C Delete Paragraph 13.02.C in its entirety and insert the following in its place:

[Deleted]

6.02 13.03 *Unit Price Work*

SC 13.03.E Delete Paragraph 13.03.E in its entirety and insert the following in its place:

- E. The unit price of an item of Unit Price Work shall be subject to reevaluation and adjustment under the following conditions:**
- 1. if the extended price of a particular item of Unit Price Work amounts to 25 percent or more of the Contract Price (based on estimated quantities at the time of Contract formation) and the variation in the quantity of that particular item of Unit Price Work actually furnished or performed by Contractor differs by more than 25 percent from the estimated quantity of such item indicated in the Agreement; and**
 - 2. if there is no corresponding adjustment with respect to any other item of Work; and**
 - 3. if Contractor believes that Contractor has incurred additional expense as a result thereof, Contractor may submit a Change Proposal, or if Owner believes that the quantity variation entitles Owner to an adjustment in the unit price, Owner may make a Claim, seeking an adjustment in the Contract Price.**

ARTICLE 15 – 15 – PAYMENTS TO CONTRACTOR; SET-OFFS; COMPLETION; CORRECTION PERIOD

6.03 15.01 *Progress Payments*

SC 15.01.B Amend the second sentence of Paragraph 15.01.B.1 by striking out the following text: “a bill of sale, invoice or other”.

SC 15.01.B.3 Add the following language at the end of the Paragraph 15.01.B.3:

No payments will be made that would deplete the retainage, place in escrow any funds that are required for retainage, or invest the retainage for the benefit of the Contractor.

SC 15.01.B.4 Add the following new Paragraph after Paragraph 15.01.B.3:

The Application for Payment form to be used on this Project is EJCDC C-620 unless another form is agreed upon by the Engineer, Owner and Agency. The Agency must approve all Applications for Payment before payment is made.

SC 15.01.D.1 Delete Paragraph 15.01.D.1 in its entirety and insert the following in its place:

The Application for Payment with Engineer’s recommendations will be presented to the Owner and Agency for consideration. If both the Owner and Agency find the Application for Payment acceptable, the recommended amount less any reduction under the provisions of Paragraph

15.01.E will become due and payable twenty (20) days after the Application for Payment is presented to the Owner, and the Owner will make payment to the Contractor.

SC-15.02 Contractor's Warranty of Title

SC 15.02.A Amend Paragraph 15.02.A by striking out the following text: "no later than seven days after the time of payment by Owner" and insert:

"no later than the time of payment by Owner."

ARTICLE 17 – 17 – FINAL RESOLUTION OF DISPUTES

SC-17.02 Add the following new paragraph immediately after Paragraph 17.01.

SC-17.02 Arbitration

- A. All matters subject to final resolution under this Article will be decided by arbitration in accordance with the rules of the selected arbitration agency, subject to the conditions and limitations of this paragraph. This agreement to arbitrate and any other agreement or consent to arbitrate entered into will be specifically enforceable under the prevailing law of any court having jurisdiction.**
- B. The demand for arbitration will be filed in writing with the other party to the Contract and with the selected arbitrator or arbitration provider, and a copy will be sent to Engineer for information. The demand for arbitration will be made within the specific time required in this Article, or if no specified time is applicable within a reasonable time after the matter in question has arisen, and in no event shall any such demand be made after the date when institution of legal or equitable proceedings based on such matter in question would be barred by the applicable statute of limitations. The demand for arbitration should include specific reference to Paragraph SC-17.02.D below.**
- C. No arbitration arising out of or relating to the Contract shall include by consolidation, joinder, or in any other manner any other individual or entity (including Engineer, and Engineer's consultants and the officers, directors, partners, agents, employees or consultants of any of them) who is not a party to this Contract unless:
 - 1. the inclusion of such other individual or entity is necessary if complete relief is to be afforded among those who are already parties to the arbitration; and**
 - 2. such other individual or entity is substantially involved in a question of law or fact which is common to those who are already parties to the arbitration and which will arise in such proceedings.****
- D. The award rendered by the arbitrator(s) shall be consistent with the agreement of the parties, in writing, and include a concise breakdown of the award, and a written explanation of the award specifically citing the Contract provisions deemed applicable and relied on in making the award.**
- E. The award will be final. Judgment may be entered upon it in any court having jurisdiction thereof, and it will not be subject to modification or appeal, subject to provisions of the Laws and Regulations relating to vacating or modifying an arbitral award.**

- F. **The fees and expenses of the arbitrators and any arbitration service shall be shared equally by Owner and Contractor.**

ARTICLE 18 – MISCELLANEOUS

SC-18.09 Tribal Sovereignty

SC 18.09 Add the following new paragraph after Paragraph 18.08:

Tribal Sovereignty. No provisions of this Agreement will be controlled by any of the signatories as abridging or debilitating any sovereign powers of the {insert name of Tribe} Tribe; affecting the trust-beneficiary relationship between the Secretary of the Interior, Tribe, and Indian landowner(s); or interfering with the government-to-government relationship between the United States and the Tribe.

ARTICLE 19 – FEDERAL REQUIREMENTS

SC 19.01 Add the following language as Paragraph 19.01 with the title “Agency Not a Party”:

- A. This Contract is expected to be funded in part with funds provided by Agency. Neither Agency, nor any of its departments, entities, or employees is a party to this Contract.

SC 19.02 Add the following sections after Article 19.01 with the title “Contract Approval”:

- A. Owner and Contractor will furnish Owner’s attorney such evidence as required so that Owner’s attorney can complete and execute the following “Certificate of Owner’s Attorney” (Attachment GC-A) before Owner submits the executed Contract Documents to Agency for approval.
- B. Guidance Note: Amend Paragraph 10.03 using one of the two alternatives presented in C-800’s section 10.03 (Either the Engineer will provide RPR services on the Project, with specific authority and responsibilities, or Engineer will not provide RPR services).

SC 19.03 Add the following language after Article 19.02.B with the title “Conflict of Interest”:

- A. Contractor may not knowingly contract with a supplier or manufacturer if the individual or entity who prepared the plans and specifications has a corporate or financial affiliation with the supplier or manufacturer. Owner’s officers, employees, or agents shall not engage in the award or administration of this Contract if a conflict of interest, real or apparent, would be involved. Such a conflict would arise when: (i) the employee, officer or agent; (ii) any member of their immediate family; (iii) their partner or (iv) an organization that employs, or is about to employ, any of the above, has a financial interest in Contractor. Owner’s officers, employees, or agents shall neither solicit nor accept gratuities, favors or anything of monetary value from Contractor or subcontractors.

SC 19.04 Add the following language after Article 19.03.A with the title “Gratuities”:

- A. If Owner finds after a notice and hearing that Contractor, or any of the Contractor’s agents or representatives, offered or gave gratuities (in the form of entertainment, gifts, or otherwise) to any official, employee, or agent of Owner or Agency in an attempt to secure this Contract or favorable treatment in awarding, amending, or making any determinations related to the performance of this Contract, Owner may, by written notice to Contractor, terminate this Contract. Owner may also pursue other rights and remedies that the law or this Contract provides. However, the existence of the facts on which Owner bases such findings shall be an issue and may be reviewed in proceedings under the dispute resolution provisions of this Contract.

- B. In the event this Contract is terminated as provided in Paragraph 19.04.A, Owner may pursue that same remedies against Contractor as it could pursue in the event of a breach of this Contract by Contractor. As a penalty, in addition to any other damages to which it may be entitled by law, Owner may pursue exemplary damages in an amount (as determined by Owner) which shall not be less than three nor more than ten times the costs Contractor incurs in providing any such gratuities to any such officer or employee.

SC 19.05 Add the following language after Article 19.04.B with the title “Audit and Access to Records”:

- A. Owner, Agency, the Comptroller General of the United States, or any of their duly authorized representatives, shall have access to any books, documents, papers, and records of the Contractor which are pertinent to the Agreement, for the purpose of making audits, examinations, excerpts, and transcriptions. Engineer shall maintain all required records for three years after final payment is made and all other pending matters are closed.

SC 19.06 Add, the following language after Article 19.05.A with the title “Small, Minority and Women’s Businesses”:

- A. If Contractor intends to let any subcontracts for a portion of the work, Contractor shall take affirmative steps to assure that small, minority and women’s businesses are used when possible as sources of supplies, equipment, construction, and services. Affirmative steps shall consist of: (1) including qualified small, minority and women’s businesses on solicitation lists; (2) assuring that small, minority and women’s businesses are solicited whenever they are potential sources; (3) dividing total requirements when economically feasible, into small tasks or quantities to permit maximum participation of small, minority, and women’s businesses; (4) establishing delivery schedules, where the requirements of the work permit, which will encourage participation by small, minority and women’s businesses; (5) using the services and assistance of the Small Business Administration and the Minority Business Development Agency of the U.S. Department of Commerce; (6) requiring each party to a subcontract to take the affirmative steps of this section; and (7) Contractor is encouraged to procure goods and services from labor surplus area firms.

SC 19.07 Add the following after Article 19.06.A with the title “Anti-Kickback”:

- A. Contractor shall comply with the Copeland Anti-Kickback Act (18 USC 874 and 40 USC 276c) as supplemented by Department of Labor regulations (29 CFR Part 3, “Contractors and Subcontractors on Public Buildings or Public Works Financed in Whole or in Part by Loans or Grants of the United States”). The Act provides that Contractor or subcontractor shall be prohibited from inducing, by any means, any person employed in the construction, completion, or repair of public facilities, to give up any part of the compensation to which they are otherwise entitled. Owner shall report all suspected or reported violations to Agency.

SC 19.08 Add the following after Article 19.07.A with the title “Clean Air and Pollution Control Acts”:

- A. If this Contract exceeds \$100,000, compliance with all applicable standards, orders, or requirements issued under section 306 of the Clean Air Act (42 U.S.C. 1857(h) and 42 USC 7401 *et seq.*) section 508 of the Clean Water Act (33 U.S.C. 1368) and Federal Water Pollution Control Act (33 USC 1251 *et seq.*) Executive Order 11738, and Environmental Protection Agency regulations is required. Contractor will report violations to the Agency and the Regional Office of the EPA.

SC 19.09 Add the following after Article 19.08 with the title “State Energy Policy”:

- A. Contractor shall comply with the Energy Policy and Conservation Act (P.L. 94-163). Mandatory standards and policies relating to energy efficiency, contained in any applicable State Energy Conservation Plan, shall be utilized.

SC 19.10 Add the following after Article 19.09 with the title “Equal Opportunity Requirements”:

- A. If this Contract exceeds \$10,000, Contractor shall comply with Executive Order 11246, “Equal Employment Opportunity,” as amended by Executive Order 11375, “Amending Executive Order 11246 Relating to Equal Employment Opportunity,” and as supplemented by regulations at 41 CFR part 60, “Office of Federal Contract Compliance Programs, Equal Employment Opportunity, Department of Labor.”
- B. Contractor’s compliance with Executive Order 11246 shall be based on its implementation of the Equal Opportunity Clause, specific affirmative active obligations required by the Standard Federal Equal Employment Opportunity Construction Contract Specifications, as set forth in 41 CFR Part 60-4 and its efforts to meet the goals established for the geographical area where the Contract is to be performed. The hours of minority and female employment and training must be substantially uniform throughout the length of the Contract, and in each trade, and Contractor shall make a good faith effort to employ minorities and women evenly on each of its projects. The transfer of minority or female employees or trainees from Contractor to Contractor or from project to project for the sole purpose of meeting Contractor’s goals shall be a violation of the Contract, the Executive Order, and the regulations in 41 CFR Part 60-4. Compliance with the goals will be measured against the total work hours performed.
- C. Contractor shall provide written notification to the Director of the Office of Federal Contract Compliance Programs within 10 working days of award of any construction subcontract in excess of \$10,000 at any tier for construction work under the Contract resulting from this solicitation. The notification shall list the name, address, and telephone number of the subcontractor; employer identification number; estimated dollar amount of subcontract; estimated starting and completion dates of the subcontract; and the geographical area in which the Contract is to be performed.

SC 19.11 Add the following after Article 19.10.C with the title “Restrictions on Lobbying”:

- A. Contractor and each subcontractor shall comply with Restrictions on Lobbying (Public Law 101-121, Section 319) as supplemented by applicable Agency regulations. This Law applies to the recipients of contracts and subcontracts that exceed \$100,000 at any tier under a Federal loan that exceeds \$150,000 or a Federal grant that exceeds \$100,000. If applicable, Contractor must complete a certification form on lobbying activities related to a specific Federal loan or grant that is a funding source for this Contract. Each tier certifies to the tier above that it will not and has not used Federal appropriated funds to pay any person or organization for influencing or attempting to influence an officer or employee of any agency, a member of Congress, or an employee of a member of Congress in connection with obtaining any Federal contract, grant, or any other award covered by 31 USC 1352. Each tier shall disclose any lobbying with non-Federal funds that takes place in connection with obtaining any Federal award. Certifications and disclosures are forwarded from tier to tier up to the Owner. Necessary certification and disclosure forms shall be provided by Owner.

SC 19.12 Add the following after Article 19.11.A with the title “Environmental Requirements”:

- A. When constructing a project involving trenching and/or other related earth excavations, Contractor shall comply with the following environmental conditions:
- 1) Wetlands – When disposing of excess, spoil, or other construction materials on public or private property, Contractor shall not fill in or otherwise convert wetlands.
 - 2) Floodplains – When disposing of excess, spoil, or other construction materials on public or private property, Contractor shall not fill in or otherwise convert 100 year floodplain areas delineated on the latest Federal Emergency Management Agency Floodplain Maps, or other appropriate maps, e.g., alluvial soils on NRCS Soil Survey Maps.
 - 3) Historic Preservation – Any excavation by Contractor that uncovers an historical or archaeological artifact shall be immediately reported to Owner and a representative of Agency. Construction shall be temporarily halted pending the notification process and further directions issued by Agency after consultation with the State Historic Preservation Officer (SHPO).
 - 4) Endangered Species – Contractor shall comply with the Endangered Species Act, which provides for the protection of endangered and/or threatened species and critical habitat. Should any evidence of the presence of endangered and/or threatened species or their critical habitat be brought to the attention of Contractor, Contractor will immediately report this evidence to Owner and a representative of Agency. Construction shall be temporarily halted pending the notification process and further directions issued by Agency after consultation with the U.S. Fish and Wildlife Service.
 - 5) Mitigation Measures – The following environmental mitigation measures are required on this Project: The list of environmental mitigation measures will be delivered to the Contractor at the preconstruction conference.



Matthew G. Bevin
Governor

Jenean M. Hampton
Lt. Governor

Kentucky Labor Cabinet
Department of Workplace Standards
Division of Employment Standards, Apprenticeship
and Mediation

1047 US Hwy 127 S STE 4
Frankfort, Kentucky 40601
Phone: (502) 564-3070
Fax: (502) 696-1897
www.labor.ky.gov

Derrick K. Ramsey
Secretary

May 24, 2016

Jennifer Cummins
Monarch Engineering Co.
556 Carlton Drive
Lawrenceburg KY 40342

Re: North Shelby Water Co., East West Connection Phase 3 Contract No. 2

Advertising Date as Shown on Notification: June 1, 2016

Dear Jennifer Cummins:

This office is in receipt of your written notification on the above project as required by KRS 337.510 (1).

I am enclosing a copy of the current prevailing wage determination number CR 2-020, dated December 4, 2015 for SHELBY County. This schedule of wages shall be attached to and made a part of the specifications for the work, printed on the bidding blanks, and made a part of the contract for the construction of the public works between the public authority and the successful bidder or bidders.

The determination number assigned to this project is based upon the advertising date contained in your notification. There may be modifications to this wage determination prior to the advertising date indicated. In addition, if the contract is not awarded within 90 days of this advertising date or if the advertising date is modified, a different set of prevailing rates of wages may be applicable. It will be the responsibility of the public authority to contact this office and verify the correct schedule of the prevailing rates of wages for use on the project. Your project number is as follows: 106-H-00120-15-2, Heavy/Highway

Sincerely,

Michael C. Donta
Deputy Commissioner



ERRATUM

Refer to the Locality Number and Determination Number listed below published by the Kentucky Labor Cabinet, Division of Employment Standards, Apprenticeship and Mediation dated December 4, 2015.

Locality Number 020 – Carroll, Henry, Shelby & Trimble Counties

Determination Number CR 2-020

DELETE:

PIPEFITTERS:

CARROLL COUNTY:

(HVAC Pipe & Unit Installation Only)

BASE RATE	\$33.00
FRINGE BENEFITS	16.97

PIPEFITTERS:

CARROLL COUNTY:

(Including HVAC Pipe & Unit Installation)

BASE RATE	\$31.00
FRINGE BENEFITS	16.97

PLUMBER:

CARROLL COUNTY

BASE RATE	\$30.36
FRINGE BENEFITS	13.60

PIPEFITTERS:

HENRY, SHELBY & TRIMBLE COUNTIES:

BASE RATE	\$31.54
FRINGE BENEFITS	14.78

PLUMBER:

HENRY, SHELBY, TRIMBLE COUNTIES:

HVAC Unit installation only.

BASE RATE	\$32.00
FRINGE BENEFITS	19.13

Excludes HVAC Unit Installation:

BASE RATE	\$22.73
FRINGE BENEFITS	7.67

INSERT:

PIPEFITTERS:

CARROLL COUNTY:

(Includes HVAC Pipe & Unit Installation)

BASE RATE	\$31.95
FRINGE BENEFITS	17.30

PLUMBER:

CARROLL COUNTY

BASE RATE	\$30.36
FRINGE BENEFITS	13.62

PIPEFITTERS:

HENRY, SHELBY & TRIMBLE COUNTIES:

(Includes HVAC Pipe & Unit Installation)

BASE RATE	\$32.00
FRINGE BENEFITS	19.13

PLUMBER:

HENRY, SHELBY, TRIMBLE COUNTIES:

BASE RATE	\$32.00
FRINGE BENEFITS	19.13



Michael C. Donta, Acting Commissioner
Kentucky Labor Cabinet
This 26th day of February, 2016

KENTUCKY LABOR CABINET
PREVAILING WAGE DETERMINATION
CURRENT REVISION

LOCALITY 20

CARROLL, HENRY, SHELBY & TRIMBLE COUNTIES

Determination No. CR 2-020 2015

PROJECT NO. 106-H-00120-15-2

Date of Determination: December 4, 2015

 BLDG **X** **HH**

This schedule of the prevailing rate of wages for Carroll, Henry, Shelby & Trimble Counties have been determined in accordance with the provisions of KRS 337.505 to 337.550. This determination shall be referred to as Prevailing Wage Determination No. CR 2-020 2015.

Apprentices shall be permitted to work as such subject to Administrative Regulations 803 KAR 1:010. Copies of these regulations will be furnished upon request to any interested person.

Overtime is to be computed at not less than one and one-half (1 1/2) times the indicated BASE RATE for all hours worked in excess of eight (8) per day, and/or in excess of forty (40) per week. However, KRS 337.540 permits an employee and employer to agree, in writing, that the employee will be compensated at a straight time base rate for hours worked in excess of eight (8) hours in any one calendar day, but not more than ten (10) hours worked in any one calendar day, if such written agreement is prior to the over eight (8) hours in a calendar day actually being worked, or where provided for in a collective bargaining agreement. The fringe benefit rate is to be paid for each hour worked at a straight time rate for all hours worked.

Fringe benefit amounts are applicable for all hours worked except when otherwise noted. Welders will receive rate for craft in which welding is incidental.

NOTE: The type of construction shall be determined by applying the following definitions:

BUILDING CONSTRUCTION

Building construction is the construction of sheltered enclosures with walk-in access for the purpose of housing persons, machinery, equipment, or supplies. It includes all construction of such structures, the installation of utilities and the installation of equipment, both above and below grade level, as well as incidental grading, utilities and paving.

HIGHWAY CONSTRUCTION

Highway construction includes the construction, alteration or repair of roads, streets, highways, runways, taxiways, alleys, trails, paths, parking areas, and other similar projects not incidental to building or heavy construction. It includes all incidental construction in conjunction with the highway construction project.

HEAVY CONSTRUCTION

Heavy projects are those projects that are not properly classified as either "building" or "highway". For example, dredging projects, water and sewer line projects, dams, flood control projects, sewage treatment plants and facilities, and water treatment plants and facilities are considered heavy.



Anthony Russell, Commissioner
Department of Workplace Standards
Kentucky Labor Cabinet

Determination No. CR 2-020 2015
December 4, 2015

ASBESTOS/INSULATION WORKERS:

CARROLL COUNTY:

(Including Pipe Insulator & Pipe Wrapping):

BASE RATE	\$25.11
FRINGE BENEFITS	13.16

HENRY, SHELBY, TRIMBLE COUNTIES:

BASE RATE	\$27.53
FRINGE BENEFITS	14.79

Hazardous Material Handler ((Includes preparation, wetting, stripping, removal, scrapping, vacuuming, bagging and disposing of all insulation materials, whether they contain asbestos or not, from mechanical systems) :

BASE RATE	\$19.35
FRINGE BENEFITS	10.35

BOILERMAKERS:

BASE RATE	\$35.80
FRINGE BENEFITS	24.26

BRICKLAYERS:

HENRY, SHELBY & TRIMBLE COUNTIES: BUILDING

BASE RATE	\$24.22
FRINGE BENEFITS	8.15

BRICKLAYERS:

CARROLL COUNTY: BUILDING

BASE RATE	\$23.53
FRINGE BENEFITS	11.62

CARROLL, HENRY, SHELBY & TRIMBLE COUNTIES:

Brick Refractory/Brick Placement Worker: BUILDING

BASE RATE	\$26.06
FRINGE BENEFITS	10.50

HENRY, SHELBY, TRIMBLE COUNTIES:

Tile Setters: BUILDING

BASE RATE	\$22.64
FRINGE BENEFITS	6.10

Tile Finishers: BUILDING

BASE RATE	\$15.42
FRINGE BENEFITS	5.63

CARROLL COUNTY:

Tile Setters: BUILDING

BASE RATE	\$25.77
FRINGE BENEFITS	6.10

Tile Finishers: BUILDING

BASE RATE	\$17.67
FRINGE BENEFITS	7.45

CARPENTERS / BUILDING:

CARROLL COUNTY:

(Includes acoustical ceiling installation, drywall hanging, metal stud installation):

BUILDING

BASE RATE	\$22.96
FRINGE BENEFITS	13.86

CARROLL COUNTY:

Form Work Only: BUILDING

BASE RATE	\$19.97
FRINGE BENEFITS	9.54

HENRY, SHELBY, TRIMBLE COUNTIES:

(Includes acoustical ceiling installation, drywall hanging, metal stud installation, form work & floor laying (carpet & vinyl):

BUILDING

BASE RATE	\$23.55
FRINGE BENEFITS	16.46

CARPENTERS / HEAVY:

Carpenters:	HEAVY	BASE RATE	\$27.50
		FRINGE BENEFITS	14.96
Piledrivermen:	HEAVY	BASE RATE	\$27.75
		FRINGE BENEFITS	14.96
Divers:	HEAVY	BASE RATE	\$41.63
		FRINGE BENEFITS	14.96
<u>HENRY, SHELBY & TRIMBLE COUNTIES:</u>			
Form Work Only:	HEAVY	BASE RATE	\$27.50
		FRINGE BENEFITS	16.06

CEMENT MASONS / CONCRETE FINISHER:

<u>HENRY, SHELBY & TRIMBLE COUNTIES:</u>			
	BUILDING	BASE RATE	\$20.21
		FRINGE BENEFITS	9.70

CEMENT MASONS / CONCRETE FINISHER:

<u>CARROLL COUNTY:</u>			
	BUILDING	BASE RATE	\$20.92
		FRINGE BENEFITS	10.90

ELECTRICIANS:

<u>CARROLL COUNTY:</u>			
	BUILDING	BASE RATE	\$29.53
		FRINGE BENEFITS	12.94

ELECTRICIANS:

<u>HENRY, SHELBY & TRIMBLE COUNTIES:</u>			
Includes low voltage wiring:	BUILDING	BASE RATE	\$30.01
		FRINGE BENEFITS	15.65

CARROLL, HENRY, SHELBY & TRIMBLE COUNTIES:

Cable Splicer:	HEAVY	BASE RATE	\$32.19
		FRINGE BENEFITS	11.88

SHELBY COUNTY:

Electrician:	HEAVY	BASE RATE	\$30.01
		BASE RATE	15.65

Equipment Operator:	HEAVY	BASE RATE	\$30.51
		FRINGE BENEFITS	11.25

Groundman:	HEAVY	BASE RATE	\$20.21
		FRINGE BENEFITS	9.19

Lineman and Technician:	HEAVY	BASE RATE	\$34.13
		FRINGE BENEFITS	13.02

HENRY & TRIMBLE COUNTIES:

Electrician:	HEAVY	BASE RATE	\$30.01
		FRINGE BENEFITS	25.65

Equipment Operator:	HEAVY	BASE RATE	\$29.41
		FRINGE BENEFITS	10.90

Groundman	HEAVY	BASE RATE	\$19.53
		FRINGE BENEFITS	8.91
Truck Driver:	HEAVY	BASE RATE	\$15.11
		FRINGE BENEFITS	8.74
Lineman:	HEAVY	BASE RATE	\$34.58
		FRINGE BENEFITS	13.51
<u>CARROLL COUNTY:</u>			
Electrician:	HEAVY	BASE RATE	\$32.35
		FRINGE BENEFITS	2.18

Cranes 45 tons or larger paid 100% of journeyman lineman's rate.

ELEVATOR MECHANICS:			
<u>CARROLL COUNTY:</u>		BASE RATE	\$36.94
		FRINGE BENEFITS	20.035
<u>HENRY, SHELBY, TRIMBLE COUNTIES:</u>		BASE RATE	\$40.68
		FRINGE BENEFITS	28.385

GLAZIERS:			
<u>CARROLL COUNTY:</u>		BASE RATE	\$23.70
		FRINGE BENEFITS	11.40
GLAZIERS:			
<u>HENRY, SHELBY & TRIMBLE COUNTIES:</u>		BASE RATE	\$21.61
		FRINGE BENEFITS	9.84

IRONWORKERS:			
<u>CARROLL COUNTY:</u>			
Reinforcing:	BUILDING	BASE RATE	\$25.50
		FRINGE BENEFITS	19.02
Structural:	BUILDING	BASE RATE	\$25.25
		FRINGE BENEFITS	15.78
Ornamental:	BUILDING	BASE RATE	\$28.44
		FRINGE BENEFITS	20.76
IRONWORKERS:			
<u>HENRY, SHELBY & TRIMBLE COUNTIES:</u>			
Reinforcing/Structural:	BUILDING	BASE RATE	\$27.56
		FRINGE BENEFITS	20.30
Ornamental:	BUILDING	BASE RATE	\$26.40
		FRINGE BENEFITS	19.15
<u>HENRY, SHELBY, TRIMBLE COUNTIES:</u>			
Ornamental/Reinforcing	HEAVY	BASE RATE	\$27.56
		FRINGE BENEFITS	20.30
Structural:	HEAVY	BASE RATE	\$25.46
		FRINGE BENEFITS	17.49

IRONWORKERS / HEAVY CONTINUED:

CARROLL COUNTY:

Projects over \$20,000,000.00:	HEAVY	BASE RATE	\$27.09
		FRINGE BENEFITS	20.66
Under \$20,000,000.00:	HEAVY	BASE RATE	\$25.50
		FRINGE BENEFITS	19.02

LABORERS / BUILDING:

HENRY, SHELBY, TRIMBLE COUNTIES:

Common or General, Backfiller, Carpenter Tender, Demolition:

	BUILDING	BASE RATE	\$19.42
		FRINGE BENEFITS	9.48

Grouting, Mason Tender Cement/Concrete, Power tool Operator, Tamper hand held walk behind:	BUILDING	BASE RATE	\$19.62
		FRINGE BENEFITS	9.48

Mason Tender Brick:	BUILDING	BASE RATE	\$18.51
		FRINGE BENEFITS	1.13

Pipelayer:	BUILDING	BASE RATE	\$20.36
		FRINGE BENEFITS	9.90

Concrete Saw hand held/walk behind:	BUILDING	BASE RATE	\$19.93
		FRINGE BENEFITS	5.97

Air Tool Operator:	BUILDING	BASE RATE	\$18.64
		FRINGE BENEFITS	9.48

CARROLL COUNTY:

Mason Tender-Cement/Concrete:	BUILDING	BASE RATE	\$23.17
		FRINGE BENEFITS	10.05

Common or General:	BUILDING	BASE RATE	\$20.57
		FRINGE BENEFITS	7.81

Carpenter Tender/Grade Checker:	BUILDING	BASE RATE	\$21.51
		FRINGE BENEFITS	11.20

Mason Tender-Brick:	BUILDING	BASE RATE	\$20.78
		FRINGE BENEFITS	11.44

Power Tool Operator:	BUILDING	BASE RATE	\$22.16
		FRINGE BENEFITS	11.43

Grouting:	BUILDING	BASE RATE	\$22.11
		FRINGE BENEFITS	11.20

Pipelayer, Tamper hand held/walk behind:	BUILDING	BASE RATE	\$21.91
		FRINGE BENEFITS	11.20

LABORERS / HEAVY:

CARROLL COUNTY:

Backfiller, Carpenter Tender, Common or General, Concrete Worker, Dumpan & Grade Checker:			
	HEAVY	BASE RATE	\$22.30
		FRINGE BENEFITS	12.46
Concrete Saw (hand held/walk behind), Piplayers & Vibrating Plate:			
	HEAVY	BASE RATE	\$22.55
		FRINGE BENEFITS	12.46
Flagger:	HEAVY	BASE RATE	\$18.31
		FRINGE BENEFITS	8.89
Form Worker:	HEAVY	BASE RATE	\$22.11
		FRINGE BENEFITS	13.10

HENRY, SHELBY & TRIMBLE COUNTIES:

Chipping Guns, Form Stripping & Vibrating Plate:			
	HEAVY	BASE RATE	\$22.55
		FRINGE BENEFITS	12.46
Grade Checker & Signal Man:	HEAVY	BASE RATE	\$22.30
		FRINGE BENEFITS	12.46
Flagger:	HEAVY	BASE RATE	\$28.72
		FRINGE BENEFITS	9.85
Concrete Saw (hand held/walk behind):	HEAVY	BASE RATE	\$28.89
		FRINGE BENEFITS	9.85
Blaster, Tunnel, concrete Finishing & Powderman:			
	HEAVY	BASE RATE	\$24.21
		FRINGE BENEFITS	11.45
Carpenter Tender & Concrete Worker:			
	HEAVY	BASE RATE	\$23.31
		FRINGE BENEFITS	11.45
Backfiller:	HEAVY	BASE RATE	\$20.21
		FRINGE BENEFITS	10.19

LABORERS / HEAVY (CONTINUED):

Common or General:	HEAVY	BASE RATE	\$20.36
		FRINGE BENEFITS	10.62
Pipelaye:	HEAVY	BASE RATE	\$23.90
		FRINGE BENEFITS	9.76

MILLWRIGHTS:

BASE RATE	\$25.90
FRINGE BENEFITS	20.64

OPERATING ENGINEERS / BUILDING:

CARROLL COUNTY:

Bobcat/skid loader, skid steer, skid loader:			
	BUILDING	BASE RATE	\$24.64
		FRINGE BENEFITS	13.00

OPERATING ENGINEERS / BUILDING CONTINUED:

Oiler:	BUILDING	BASE RATE	\$24.90
		FRINGE BENEFITS	14.40

***Crane with boom 150 feet and over, including Jib, shall receive \$.75 above Base Rate
 All cranes with piling leads will receive \$.50 above wage rate regardless of boom length.**

Backhoe/Excavator/Trackhoe:	BUILDING	BASE RATE	\$24.55
		FRINGE BENEFITS	10.61

Grader-Blade:	BUILDING	BASE RATE	\$24.33
		FRINGE BENEFITS	13.00

Bulldozer:	BUILDING	BASE RATE	\$29.43
		FRINGE BENEFITS	14.30

Crane & Forklift:	BUILDING	BASE RATE	\$28.71
		FRINGE BENEFITS	14.40

HENRY, SHELBY & TRIMBLE COUNTIES:

Drill, Loader, Crane, Forklift:	BUILDING	BASE RATE	\$28.85
		FRINGE BENEFITS	14.40

Oiler:	BUILDING	BASE RATE	\$25.13
		FRINGE BENEFITS	14.40

Bulldozer:	BUILDING	BASE RATE	\$ 21.49
		FRINGE BENEFITS	3.84

Backhoe/Trackhoe/Excavator:	BUILDING	BASE RATE	\$22.27
		FRINGE BENEFITS	3.72

***Crane with boom 150 feet and over, including Jib, shall receive \$.75 above Base Rate**

PAVER (asphalt, aggregate & concrete):	BUILDING	BASE RATE	\$22.52
		FRINGE BENEFITS	4.00

ROLLER	BUILDING	BASE RATE	\$23.60
		FRINGE BENEFITS	12.65

OPERATING ENGINEERS / HEAVY:

CARROLL COUNTY:

GROUP 1

Crane; Drill, Grader/Blade; Mechanic, Scraper:	HEAVY	*BASE RATE	\$29.95
		FRINGE BENEFITS	14.40

GROUP 2

Bobcat/Skid Steer/Skid Loader; Forklift:	HEAVY	*BASE RATE	\$27.26
		FRINGE BENEFITS	14.40

GROUP 4

Oiler/Pump:	HEAVY	*BASE RATE	\$26.96
		FRINGE BENEFITS	14.40

Backhoe/Excavator/Trackhoe:	HEAVY	*BASE RATE	\$26.42
		FRINGE BENEFITS	12.70

OPERATING ENGINEERS / HEAVY CONTINUED:

Bulldozer:	HEAVY	BASE RATE	\$29.96
		FRINGE BENEFITS	13.00
Loader:	HEAVY	BASE RATE	\$25.35
		FRINGE BENEFITS	13.00

HENRY, SHELBY & TRIMBLE COUNTIES:

GROUP 1

Crane; Drill, Pumpcrete:	HEAVY	*BASE RATE	\$29.95
		FRINGE BENEFITS	14.40

GROUP 2

Bobcat/Skid Steer/Skid Loader; Concrete Pump:	HEAVY	*BASE RATE	\$27.26
		FRINGE BENEFITS	14.40

GROUP 4

Oiler/Pump:	HEAVY	*BASE RATE	\$26.96
		FRINGE BENEFITS	14.40
Backhoe/Excavator/Trackhoe:	HEAVY	*BASE RATE	\$26.43
		FRINGE BENEFITS	13.00
Bulldozer:	HEAVY	BASE RATE	\$24.73
		FRINGE BENEFITS	15.19
Loader:	HEAVY	BASE RATE	\$26.50
		FRINGE BENEFITS	13.00
Mechanic:	HEAVY	BASE RATE	\$25.81
		FRINGE BENEFITS	13.00
Roller:	HEAVY	BASE RATE	\$23.39
		FRINGE BENEFITS	13.00
Trencher:	HEAVY	BASE RATE	\$26.34
		FRINGE BENEFITS	12.58
Forklift:	HEAVY	BASE RATE	\$27.38
		FRINGE BENEFITS	14.15

***Cranes with booms 150 ft. & over (including jib) and where the length of the boom in combination with the length of the piling leads equals or exceeds 150 ft. - \$1.00 over Group 1 rate.
 Employees assigned to work below ground level are to be paid 10% above basic wage rate.
 This does not apply to open cut work.**

PAINTERS / BUILDING:

HENRY, SHELBY & TRIMBLE COUNTIES:

Brush/Roller:	BUILDING	BASE RATE	\$21.28
		FRINGE BENEFITS	11.94
Spray:	BUILDING	BASE RATE	\$22.81
		FRINGE BENEFITS	11.87

PAINTERS / BUILDING CONTINUED:

CARROLL COUNTY:

Brush & Roller Only:	BUILDING	BASE RATE	\$21.28
		FRINGE BENEFITS	11.14

Drywall Finishing/Taping & Spray Only:

BUILDING	BASE RATE	\$26.26
	FRINGE BENEFITS	15.30

CARROLL, HENRY, SHELBY, TRIMBLE COUNTIES:

Sign Painter & Erector:	BUILDING	BASE RATE	\$20.23
		FRINGE BENEFITS	3.25

PAINTERS / HEAVY:

CARROLL, HENRY, SHELBY & TRIMBLE COUNTIES:

Brush & Roller:	HEAVY	BASE RATE	\$18.50
		FRINGE BENEFITS	12.02

Spray, Sandblast, Power Tools, Waterblast and Steam Cleaning:

HEAVY	BASE RATE	\$19.00
	FRINGE BENEFITS	12.02

PIPEFITTERS:

CARROLL COUNTY:

(HVAC Pipe & Unit Installation Only)	BASE RATE	\$33.00
	FRINGE BENEFITS	16.97

PIPEFITTERS:

CARROLL COUNTY:

(Including HVAC Pipe & Unit Installation)	BASE RATE	\$31.00
	FRINGE BENEFITS	16.97

PLUMBER:

CARROLL COUNTY

	BASE RATE	\$30.36
	FRINGE BENEFITS	13.60

PIPEFITTERS:

HENRY, SHELBY & TRIMBLE COUNTIES:

	BASE RATE	\$31.54
	FRINGE BENEFITS	14.78

PLUMBER:

HENRY, SHELBY, TRIMBLE COUNTIES:

HVAC Unit installation only.	BASE RATE	\$32.00
	FRINGE BENEFITS	19.13

Excludes HVAC Unit Installation:

	BASE RATE	\$22.73
	FRINGE BENEFITS	7.67

ROOFERS

HENRY, SHELBY & TRIMBLE COUNTIES:

BASE RATE	\$22.03
FRINGE BENEFITS	9.82

ROOFERS

CARROLL COUNTY:

BASE RATE	\$22.31
FRINGE BENEFITS	7.41

SHEETMETAL WORKERS

(including metal roofs):
 (Including HVAC Duct installation)

BASE RATE \$29.45
 FRINGE BENEFITS 18.70

SPRINKLER FITTERS:

(Fire Sprinklers)

BASE RATE \$31.35
 FRINGE BENEFITS 17.52

TRUCK DRIVERS / BUILDING:

10 Yard Truck: BUILDING

BASE RATE \$16.27
 FRINGE BENEFITS 1.50

CARROLL COUNTY:

Dump Truck: BUILDING

BASE RATE \$17.07
 FRINGE BENEFITS 6.25

HENRY, SHELBY, TRIMBLE COUNTIES:

BASE RATE \$23.60
 FRINGE BENEFITS 8.03

TRUCK DRIVERS / HEAVY:

Mobile Batch Truck Tender: HEAVY

BASE RATE \$16.57
 FRINGE BENEFITS 7.34

Greaser, Tire Changer, & Mechanic Tender:
 HEAVY

BASE RATE \$16.68
 FRINGE BENEFITS 7.34

Single Axle Dump, Flatbed, Semi-trailer or Pole Trailer when used to pull building materials and equipment,
 Tandem Axle Dump, Distributor, Mixer, & Truck Mechanic:
 HEAVY

BASE RATE \$16.86
 FRINGE BENEFITS 7.34

Euclid & Other Heavy Earthmoving Equipment & Lowboy, Articulator Cat, 5-Axle Vehicle, Winch & A-Frame when
 used in transporting materials, Ross Carrier, Forklift when used to transport building materials, & Pavement
 Breaker:
 HEAVY

BASE RATE \$16.96
 FRINGE BENEFITS 7.34

HENRY, SHELBY & TRIMBLE COUNTIES:

Dump Truck HEAVY

BASE RATE \$16.80
 FRINGE BENEFITS 4.06

BRICKLAYER: HIGHWAY

BASE RATE \$25.96
 FRINGE BENEFITS 10.64

CARPENTER HIGHWAY

BASE RATE \$27.50
 FRINGE BENEFITS 16.06

DIVER HIGHWAY

BASE RATE \$41.63
 FRINGE BENEFITS 16.06

PILEDRIVER HIGHWAY

BASE RATE \$27.75
 FRINGE BENEFITS 16.06

ELECTRICIAN	HIGHWAY	BASE RATE	\$30.01
		FRINGE BENEFITS	15.65

OPERATING ENGINEERS

GROUP 1 - A-Frame Winch Truck; Auto Patrol; Backfiller; Batcher Plant; Bituminous Paver; Bituminous Transfer Machine; Boom Cat; Bulldozer; Mechanic; Cableway; Carry-All Scoop; Carry Deck Crane; Central Compressor Plant; Cherry Picker; Clamshell; Concrete Mixer (21 cu. ft. or Over); Concrete Paver; Truck-Mounted Concrete Pump; Core Drill; Crane; Crusher Plant; Derrick; Derrick Boat; Ditching & Trenching Machine; Dragline; Dredge Operator; Dredge Engineer; Elevating Grader & Loaders; Grade-All; Gurries; Heavy Equipment Robotics Operator/Mechanic; High Lift; Hoe-Type Machine; Hoist (Two or More Drums); Hoisting Engine (Two or More Drums); Horizontal Directional Drill Operator; Hydrocrane; Hyster; KeCal Loader; LeTourneau; Locomotive; Mechanic; Mechanically Operated Laser Sced; Mechanic Welder; Mucking Machine; Motor Scraper; Orangepeel Bucket; Overhead Crane; Piledriver; Power Blade; Pumpcrete; Push Dozer; Rock Spreader, attached to equipment; Rotary Drill; Roller (Bituminous); Rough Terrain Crane; Scarifier; Scoopmobile; Shovel; Side Boom; Subgrader; Tailboom; Telescoping Type Forklift; Tow or Push Boat; Tower Crane (French, German & other types); Tractor Shovel; Truck Crane; Tunnel Mining Machines, including Moles, Shields or similar types of Tunnel Mining Equipment

HIGHWAY	BASE RATE	\$29.95
	FRINGE BENEFITS	14.40

Group 2: Air Compressor (Over 900 cu. ft. per min.); Bituminous Mixer; Boom Type Tamping Machine; Bull Float; Concrete Mixer (Under 21 cu. ft.); Dredge Engineer; Electric Vibrator; Compactor/Self-Propelled Compactor; Elevator (One Drum or Buck Hoist); Elevator (When used to Hoist Building Material); Finish Machine; Firemen & Hoist (One Drum); Flexplane; Forklift (Regardless of Lift Height); Form Grader; Joint Sealing Machine; Outboard Motor Boat; Power Sweeper (Riding Type); Roller (Rock); Ross Carrier; Skid Mounted or Trailer Mounted Concrete Pump; Skid Steer Machine with all Attachments; Switchman or Brakeman; Throttle Valve Person; Tractair & Road Widening Trencher; Tractor (50 H.P. or Over); Truck Crane Oiler; Tugger; Welding Machine; Well Points;& Whirley Oiler

HIGHWAY	BASE RATE	\$27.26
	FRINGE BENEFITS	14.40

Group 3: All off road material handling equipment, including articulating dump trucks, greaser on grease facilities servicing heavy equipment:

HIGHWAY	BASE RATE	\$27.68
	FRINGE BENEFITS	14.40

Group 4: bituminous distributor, burlap & curing maching, cement gun, concrete saw, conveyor, deckhand oiler, grout pump, hydraulic post driver, hydro seeder, mud jack, oiler, paving joint machine, power form handling equipment, pump, roller (earth), steerman, tamping machine, tractor (under 50 hp) & vibrator:

HIGHWAY	BASE RATE	\$26.96
	FRINGE BENEFITS	14.40

Cranes with booms 150 ft & over including JIB and where length of the boom in combination with the length of the piling leads equals or 150 ft - \$1.00 over Group 1 rate.

IRONWORKERS

CARROLL (western two thirds including the Townships of Carrollton, Easterday, English, Locust, Louis, Prestonville & Worthville):

HIGHWAY	BASE RATE	\$27.56
	FRINGE BENEFITS	20.30

CARROLL (eastern third, including the Township of Ghent):

	BASE RATE	\$27.00
	FRINGE BENEFITS	19.00

LABORERS

Group 1: aging and curing of concrete, asbestos abatement worker, asphalt plant, asphalt, batch truck dump, carpenter tender, cement mason tender, cleaning of machines, concrete, demolition, dredging, environmental-nuclear, radiation, toxic & hazardous waste – level D, flagperson, grade checker, hand digging & hand back filling, highway marker placer, landscaping, mesh handler & placer, puddler, railroad, rip-rap & grouter, right of way, sign, guard rail & fence installer, signal person, sound barrier installer, storm & sanitary sewer, swamper, truck spotter & dumper, wrecking of concrete forms, general cleanup.

HIGHWAY	BASE RATE	\$22.71
	FRINGE BENEFITS	11.05

Group 2: batter board man (sanitary & storm sewer), brickmason tender, mortar mixer operator, scaffold builder, Burner & welder, bushhammer, chainsaw operator, concrete saw operator, deckhand scow man, dry cement Handler, environmental – nuclear, radiation, toxic & hazardous waste – Level C, forklift operator for masonry, form setter, green concrete cutting, hand operated grouter & grinder machine operator, jackhammer, pavement breaker, paving joint machine, pipelayer, plastic pipe fusion, power driven Georgia Buggy & wheel barrow, power post hole digger, precast manhole setter, walk behind tamper, walk behind trencher, sand blaster, concrete chipper, surface grinder, vibrator operator, wagon driller.

HIGHWAY	BASE RATE	\$22.96
	FRINGE BENEFITS	11.05

Group 3: asphalt lutemen & raker, gunnite nozzleman, gunnite operator & mixer, grout pump operator, side rail setter, rail paved ditches, screw operator, tunnel (free air) water blaster:

HIGHWAY	BASE RATE	\$23.01
	FRINGE BENEFITS	11.05

Group 4: Caisson worker (free air), cement finisher, environmental-nuclear, radiation, toxic & hazardous waste Levels A & B, miner & driller (free air), tunnel blaster & tunnel mucker (free air), directional & horizontal boring, air Track drillers (all types), powderman & blasters, troxler & concrete tester if Laborer is utilized.

HIGHWAY	BASE RATE	\$23.61
	FRINGE BENEFITS	11.05

PAINTERS:

Brush & Roller:	HIGHWAY	BASE RATE	\$18.50
		FRINGE BENEFITS	11.97

Spray, Sandblast, Power Tools, Waterblast & Steam Cleaning:

HIGHWAY	BASE RATE	\$19.50
	FRINGE BENEFITS	11.97

PLUMBER/PIPEFITTER

CARROLL (eastern half)	HIGHWAY	BASE RATE	\$29.80
		FRINGE BENEFITS	17.79

CARROLL (western half), HENRY, SHELBY, TRIMBLE COUNTIES:

HIGHWAY	BASE RATE	\$32.00
	FRINGE BENEFITS	17.17

TRUCK DRIVERS:

HIGHWAY

GROUP 1

Mobile batch truck tender:	HIGHWAY	BASE RATE	\$16.57
		FRINGE BENEFITS	7.34

GROUP 2

\Greaser, Tire changer & Mechanic Tender:	HIHGWAY	BASE RATE	\$16.68
		FRINGE BENEFITS	7.34

TRUCK DRIVERS / HIGHWAY CONTINUED:

GROUP 3

Single axle dump, flatbed, semi-trailer or pole trailer when used to pull building materials & equipment, tandem axle dump, distributor, mixer & truck mechanic:

HIGHWAY	BASE RATE	\$16.86
	FRINGE BENEFITS	7.34

GROUP 4

Euclid & other heavy earth moving equipment & lowboy, articulator cat, 5 axle vehicle, winch & A Frame when used in transporting materials, ross carrier, forklift when used to transport building materials and pavement breaker:

HIGHWAY	BASE RATE	\$16.96
	FRINGE BENEFITS	7.34

**End of Document
CR 2-020 2015
December 4, 2015**

PERFORMANCE BOND

CONTRACTOR *(name and address)*:

SURETY *(name and address of principal place of business)*:

OWNER *(name and address)*:

CONSTRUCTION CONTRACT

Effective Date of the Agreement:

Amount:

Description *(name and location)*:

BOND

Bond Number:

Date *(not earlier than the Effective Date of the Agreement of the Construction Contract)*:

Amount:

Modifications to this Bond Form: None See Paragraph 16

Surety and Contractor, intending to be legally bound hereby, subject to the terms set forth below, do each cause this Performance Bond to be duly executed by an authorized officer, agent, or representative.

CONTRACTOR AS PRINCIPAL

SURETY

Contractor's Name and Corporate Seal *(seal)*

Surety's Name and Corporate Seal *(seal)*

By: _____
Signature

By: _____
Signature *(attach power of attorney)*

Print Name

Print Name

Title

Title

Attest: _____
Signature

Attest: _____
Signature

Title

Title

Notes: (1) Provide supplemental execution by any additional parties, such as joint venturers. (2) Any singular reference to Contractor, Surety, Owner, or other party shall be considered plural where applicable.

1. The Contractor and Surety, jointly and severally, bind themselves, their heirs, executors, administrators, successors, and assigns to the Owner for the performance of the Construction Contract, which is incorporated herein by reference.
2. If the Contractor performs the Construction Contract, the Surety and the Contractor shall have no obligation under this Bond, except when applicable to participate in a conference as provided in Paragraph 3.
3. If there is no Owner Default under the Construction Contract, the Surety's obligation under this Bond shall arise after:
 - 3.1 The Owner first provides notice to the Contractor and the Surety that the Owner is considering declaring a Contractor Default. Such notice shall indicate whether the Owner is requesting a conference among the Owner, Contractor, and Surety to discuss the Contractor's performance. If the Owner does not request a conference, the Surety may, within five (5) business days after receipt of the Owner's notice, request such a conference. If the Surety timely requests a conference, the Owner shall attend. Unless the Owner agrees otherwise, any conference requested under this Paragraph 3.1 shall be held within ten (10) business days of the Surety's receipt of the Owner's notice. If the Owner, the Contractor, and the Surety agree, the Contractor shall be allowed a reasonable time to perform the Construction Contract, but such an agreement shall not waive the Owner's right, if any, subsequently to declare a Contractor Default;
 - 3.2 The Owner declares a Contractor Default, terminates the Construction Contract and notifies the Surety; and
 - 3.3 The Owner has agreed to pay the Balance of the Contract Price in accordance with the terms of the Construction Contract to the Surety or to a contractor selected to perform the Construction Contract.
4. Failure on the part of the Owner to comply with the notice requirement in Paragraph 3.1 shall not constitute a failure to comply with a condition precedent to the Surety's obligations, or release the Surety from its obligations, except to the extent the Surety demonstrates actual prejudice.
5. When the Owner has satisfied the conditions of Paragraph 3, the Surety shall promptly and at the Surety's expense take one of the following actions:
 - 5.1 Arrange for the Contractor, with the consent of the Owner, to perform and complete the Construction Contract;
 - 5.2 Undertake to perform and complete the Construction Contract itself, through its agents or independent contractors;
 - 5.3 Obtain bids or negotiated proposals from qualified contractors acceptable to the Owner for a contract for performance and completion of the Construction Contract, arrange for a contract to be prepared for execution by the Owner and a contractor selected with the Owners concurrence, to be secured with performance and payment bonds executed by a qualified surety equivalent to the bonds issued on the Construction Contract, and pay to the Owner the amount of damages as described in Paragraph 7 in excess of the Balance of the Contract Price incurred by the Owner as a result of the Contractor Default; or
 - 5.4 Waive its right to perform and complete, arrange for completion, or obtain a new contractor, and with reasonable promptness under the circumstances:
 - 5.4.1 After investigation, determine the amount for which it may be liable to the Owner and, as soon as practicable after the amount is determined, make payment to the Owner; or
 - 5.4.2 Deny liability in whole or in part and notify the Owner, citing the reasons for denial.
6. If the Surety does not proceed as provided in Paragraph 5 with reasonable promptness, the Surety shall be deemed to be in default on this Bond seven days after receipt of an additional written notice from the Owner to the Surety demanding that the Surety perform its obligations under this Bond, and the Owner shall be entitled to enforce any remedy available to the Owner. If the Surety proceeds as provided in Paragraph 5.4, and the Owner refuses the payment or the Surety has denied liability, in whole or in part, without further notice the Owner shall be entitled to enforce any remedy available to the Owner.
7. If the Surety elects to act under Paragraph 5.1, 5.2, or 5.3, then the responsibilities of the Surety to the Owner shall not be greater than those of the Contractor under the Construction Contract, and the responsibilities of the Owner to the Surety shall not be greater than those of the Owner under the Construction Contract. Subject to the commitment by the Owner to pay the Balance of the Contract Price, the Surety is obligated, without duplication for:
 - 7.1 the responsibilities of the Contractor for correction of defective work and completion of the Construction Contract;
 - 7.2 additional legal, design professional, and delay costs resulting from the Contractor's Default, and resulting from the actions or failure to act of the Surety under Paragraph 5; and
 - 7.3 liquidated damages, or if no liquidated damages are specified in the Construction Contract, actual damages caused by delayed performance or non-performance of the Contractor.
8. If the Surety elects to act under Paragraph 5.1, 5.3, or 5.4, the Surety's liability is limited to the amount of this Bond.
9. The Surety shall not be liable to the Owner or others for obligations of the Contractor that are unrelated to the Construction Contract, and the Balance of the Contract Price shall not be reduced or set off on account of any such unrelated obligations. No right of action shall accrue on this Bond to any person or entity other than the Owner or its heirs, executors, administrators, successors, and assigns.

10. The Surety hereby waives notice of any change, including changes of time, to the Construction Contract or to related subcontracts, purchase orders, and other obligations.

11. Any proceeding, legal or equitable, under this Bond may be instituted in any court of competent jurisdiction in the location in which the work or part of the work is located and shall be instituted within two years after a declaration of Contractor Default or within two years after the Contractor ceased working or within two years after the Surety refuses or fails to perform its obligations under this Bond, whichever occurs first. If the provisions of this paragraph are void or prohibited by law, the minimum periods of limitations available to sureties as a defense in the jurisdiction of the suit shall be applicable.

12. Notice to the Surety, the Owner, or the Contractor shall be mailed or delivered to the address shown on the page on which their signature appears.

13. When this Bond has been furnished to comply with a statutory or other legal requirement in the location where the construction was to be performed, any provision in this Bond conflicting with said statutory or legal requirement shall be deemed deleted herefrom and provisions conforming to such statutory or other legal requirement shall be deemed incorporated herein. When so furnished, the intent is that this Bond shall be construed as a statutory bond and not as a common law bond.

14. Definitions

14.1 Balance of the Contract Price: The total amount payable by the Owner to the Contractor under the Construction Contract after all proper adjustments have been made including allowance for the Contractor for any amounts received or to be received by the Owner in settlement of insurance or other claims for damages

to which the Contractor is entitled, reduced by all valid and proper payments made to or on behalf of the Contractor under the Construction Contract.

14.2 Construction Contract: The agreement between the Owner and Contractor identified on the cover page, including all Contract Documents and changes made to the agreement and the Contract Documents.

14.3 Contractor Default: Failure of the Contractor, which has not been remedied or waived, to perform or otherwise to comply with a material term of the Construction Contract.

14.4 Owner Default: Failure of the Owner, which has not been remedied or waived, to pay the Contractor as required under the Construction Contract or to perform and complete or comply with the other material terms of the Construction Contract.

14.5 Contract Documents: All the documents that comprise the agreement between the Owner and Contractor.

15. If this Bond is issued for an agreement between a contractor and subcontractor, the term Contractor in this Bond shall be deemed to be Subcontractor and the term Owner shall be deemed to be Contractor.

16. Modifications to this Bond are as follows:

PAYMENT BOND

CONTRACTOR *(name and address)*:

SURETY *(name and address of principal place of business)*:

OWNER *(name and address)*:

CONSTRUCTION CONTRACT

Effective Date of the Agreement:

Amount:

Description *(name and location)*:

BOND

Bond Number:

Date *(not earlier than the Effective Date of the Agreement of the Construction Contract)*:

Amount:

Modifications to this Bond Form: None See Paragraph 18

Surety and Contractor, intending to be legally bound hereby, subject to the terms set forth below, do each cause this Payment Bond to be duly executed by an authorized officer, agent, or representative.

CONTRACTOR AS PRINCIPAL

SURETY

Contractor's Name and Corporate Seal *(seal)*

Surety's Name and Corporate Seal *(seal)*

By: _____
Signature

By: _____
Signature *(attach power of attorney)*

Print Name

Print Name

Title

Title

Attest: _____
Signature

Attest: _____
Signature

Title

Title

Notes: (1) Provide supplemental execution by any additional parties, such as joint venturers. (2) Any singular reference to Contractor, Surety, Owner, or other party shall be considered plural where applicable.

1. The Contractor and Surety, jointly and severally, bind themselves, their heirs, executors, administrators, successors, and assigns to the Owner to pay for labor, materials, and equipment furnished for use in the performance of the Construction Contract, which is incorporated herein by reference, subject to the following terms.
2. If the Contractor promptly makes payment of all sums due to Claimants, and defends, indemnifies, and holds harmless the Owner from claims, demands, liens, or suits by any person or entity seeking payment for labor, materials, or equipment furnished for use in the performance of the Construction Contract, then the Surety and the Contractor shall have no obligation under this Bond.
3. If there is no Owner Default under the Construction Contract, the Surety's obligation to the Owner under this Bond shall arise after the Owner has promptly notified the Contractor and the Surety (at the address described in Paragraph 13) of claims, demands, liens, or suits against the Owner or the Owner's property by any person or entity seeking payment for labor, materials, or equipment furnished for use in the performance of the Construction Contract, and tendered defense of such claims, demands, liens, or suits to the Contractor and the Surety.
4. When the Owner has satisfied the conditions in Paragraph 3, the Surety shall promptly and at the Surety's expense defend, indemnify, and hold harmless the Owner against a duly tendered claim, demand, lien, or suit.
5. The Surety's obligations to a Claimant under this Bond shall arise after the following:
 - 5.1 Claimants who do not have a direct contract with the Contractor,
 - 5.1.1 have furnished a written notice of non-payment to the Contractor, stating with substantial accuracy the amount claimed and the name of the party to whom the materials were, or equipment was, furnished or supplied or for whom the labor was done or performed, within ninety (90) days after having last performed labor or last furnished materials or equipment included in the Claim; and
 - 5.1.2 have sent a Claim to the Surety (at the address described in Paragraph 13).
 - 5.2 Claimants who are employed by or have a direct contract with the Contractor have sent a Claim to the Surety (at the address described in Paragraph 13).
6. If a notice of non-payment required by Paragraph 5.1.1 is given by the Owner to the Contractor, that is sufficient to satisfy a Claimant's obligation to furnish a written notice of non-payment under Paragraph 5.1.1.
7. When a Claimant has satisfied the conditions of Paragraph 5.1 or 5.2, whichever is applicable, the Surety shall promptly and at the Surety's expense take the following actions:
 - 7.1 Send an answer to the Claimant, with a copy to the Owner, within sixty (60) days after receipt of the Claim, stating the amounts that are undisputed and the basis for challenging any amounts that are disputed; and
 - 7.2 Pay or arrange for payment of any undisputed amounts.
 - 7.3 The Surety's failure to discharge its obligations under Paragraph 7.1 or 7.2 shall not be deemed to constitute a waiver of defenses the Surety or Contractor may have or acquire as to a Claim, except as to undisputed amounts for which the Surety and Claimant have reached agreement. If, however, the Surety fails to discharge its obligations under Paragraph 7.1 or 7.2, the Surety shall indemnify the Claimant for the reasonable attorney's fees the Claimant incurs thereafter to recover any sums found to be due and owing to the Claimant.
8. The Surety's total obligation shall not exceed the amount of this Bond, plus the amount of reasonable attorney's fees provided under Paragraph 7.3, and the amount of this Bond shall be credited for any payments made in good faith by the Surety.
9. Amounts owed by the Owner to the Contractor under the Construction Contract shall be used for the performance of the Construction Contract and to satisfy claims, if any, under any construction performance bond. By the Contractor furnishing and the Owner accepting this Bond, they agree that all funds earned by the Contractor in the performance of the Construction Contract are dedicated to satisfy obligations of the Contractor and Surety under this Bond, subject to the Owner's priority to use the funds for the completion of the work.
10. The Surety shall not be liable to the Owner, Claimants, or others for obligations of the Contractor that are unrelated to the Construction Contract. The Owner shall not be liable for the payment of any costs or expenses of any Claimant under this Bond, and shall have under this Bond no obligation to make payments to or give notice on behalf of Claimants, or otherwise have any obligations to Claimants under this Bond.
11. The Surety hereby waives notice of any change, including changes of time, to the Construction Contract or to related subcontracts, purchase orders, and other obligations.
12. No suit or action shall be commenced by a Claimant under this Bond other than in a court of competent jurisdiction in

the state in which the project that is the subject of the Construction Contract is located or after the expiration of one year from the date (1) on which the Claimant sent a Claim to the Surety pursuant to Paragraph 5.1.2 or 5.2, or (2) on which the last labor or service was performed by anyone or the last materials or equipment were furnished by anyone under the Construction Contract, whichever of (1) or (2) first occurs. If the provisions of this paragraph are void or prohibited by law, the minimum period of limitation available to sureties as a defense in the jurisdiction of the suit shall be applicable.

13. Notice and Claims to the Surety, the Owner, or the Contractor shall be mailed or delivered to the address shown on the page on which their signature appears. Actual receipt of notice or Claims, however accomplished, shall be sufficient compliance as of the date received.
14. When this Bond has been furnished to comply with a statutory or other legal requirement in the location where the construction was to be performed, any provision in this Bond conflicting with said statutory or legal requirement shall be deemed deleted herefrom and provisions conforming to such statutory or other legal requirement shall be deemed incorporated herein. When so furnished, the intent is that this Bond shall be construed as a statutory bond and not as a common law bond.
15. Upon requests by any person or entity appearing to be a potential beneficiary of this Bond, the Contractor and Owner shall promptly furnish a copy of this Bond or shall permit a copy to be made.

16. Definitions

16.1 **Claim:** A written statement by the Claimant including at a minimum:

1. The name of the Claimant;
2. The name of the person for whom the labor was done, or materials or equipment furnished;
3. A copy of the agreement or purchase order pursuant to which labor, materials, or equipment was furnished for use in the performance of the Construction Contract;
4. A brief description of the labor, materials, or equipment furnished;
5. The date on which the Claimant last performed labor or last furnished materials or equipment for use in the performance of the Construction Contract;
6. The total amount earned by the Claimant for labor, materials, or equipment furnished as of the date of the Claim;
7. The total amount of previous payments received by the Claimant; and
8. The total amount due and unpaid to the Claimant for labor, materials, or equipment furnished as of the date of the Claim.

16.2 **Claimant:** An individual or entity having a direct contract with the Contractor or with a subcontractor of the Contractor to furnish labor, materials, or equipment for use in the performance of the Construction Contract. The term Claimant also includes any individual or entity that has rightfully asserted a claim under an applicable mechanic's lien or similar statute against the real property upon which the Project is located. The intent of this Bond shall be to include without limitation in the terms of "labor, materials, or equipment" that part of the water, gas, power, light, heat, oil, gasoline, telephone service, or rental equipment used in the Construction Contract, architectural and engineering services required for performance of the work of the Contractor and the Contractor's subcontractors, and all other items for which a mechanic's lien may be asserted in the jurisdiction where the labor, materials, or equipment were furnished.

16.3 **Construction Contract:** The agreement between the Owner and Contractor identified on the cover page, including all Contract Documents and all changes made to the agreement and the Contract Documents.

16.4 **Owner Default:** Failure of the Owner, which has not been remedied or waived, to pay the Contractor as required under the Construction Contract or to perform and complete or comply with the other material terms of the Construction Contract.

16.5 **Contract Documents:** All the documents that comprise the agreement between the Owner and Contractor.

17. If this Bond is issued for an agreement between a contractor and subcontractor, the term Contractor in this Bond shall be deemed to be Subcontractor and the term Owner shall be deemed to be Contractor.

18. Modifications to this Bond are as follows:

Form RD 1924-18 (Rev. 6-97)		UNITED STATES DEPARTMENT OF AGRICULTURE RURAL DEVELOPMENT FARM SERVICE AGENCY PARTIAL PAYMENT ESTIMATE		CONTRACT NO. _____ PARTIAL PAYMENT ESTIMATE NO. _____ PAGE _____	
OWNER: _____		CONTRACTOR: _____		PERIOD OF ESTIMATE FROM _____ TO _____	
CONTRACT CHANGE ORDER SUMMARY				ESTIMATE	
		Amount			
No.	Agency Approval Date	Additions	Deductions		
				1. Original Contract 2. Change Orders \$0.00 3. Revised Contract (1 + 2) \$0.00 4. Work Completed* 5. Stored Materials* 6. Subtotal (4 + 5) \$0.00 7. Retainage* 8. Previous Payments 9. Amount Due (6-7-8) \$0.00 * Detailed breakdown attached	
TOTALS		\$0.00	\$0.00		
NET CHANGE		\$0.00	\$0.00		
CONTRACT TIME					
Original (days) _____ Revised _____ Remaining _____		On Schedule <input type="checkbox"/> Yes <input type="checkbox"/> No		Starting Date _____ Projected Completion _____	
CONTRACTOR'S CERTIFICATION: The undersigned Contractor certifies that to the best of their knowledge, information and belief the work covered by this payment estimate has been completed in accordance with the contract documents, that all amounts have been paid by the contractor for work for which previous payment estimates was issued and payments received from the owner, and that current payment shown herein is now due.			ARCHITECT OR ENGINEER'S CERTIFICATION: The undersigned certifies that the work has been carefully inspected and to the best of their knowledge and belief, the quantities shown in this estimate are correct and the work has been performed in accordance with the contract documents.		
Contractor _____ By _____ Date _____			Architect or Engineer _____ By _____ Date _____		
APPROVED BY OWNER: Owner _____ By _____ Date _____			ACCEPTED BY AGENCY: The review and acceptance of this estimate does not attest to the correctness of the quantities shown or that the work has been performed in accordance with the contract documents. By _____ Title _____ Date _____		

According to the Paperwork Reduction Act of 1995, no persons are required to respond to a collection of information unless it displays a valid OMB control number. The valid OMB control number for this information collection is 0575-0042. The time required to complete this information collection is estimated to average 30 minutes per response, including the time for reviewing instructions, searching existing data sources, gathering and maintaining the data needed and completing and reviewing the collection of information.

PPE-2

TYPICAL UNIT PRICE BREAKDOWN *

ITEM	DESCRIPTION	CONTRACT <i>(revised)</i>			THIS PERIOD		TOTAL TO DATE		% COMPLETE
		QUANTITY	UNIT PRICE	AMOUNT	QUANTITY	AMOUNT	QUANTITY	AMOUNT	
				\$0.00		\$0.00		\$0.00	0
				\$0.00		\$0.00		\$0.00	0
				\$0.00		\$0.00		\$0.00	0
				\$0.00		\$0.00		\$0.00	0
				\$0.00		\$0.00		\$0.00	0
				\$0.00		\$0.00		\$0.00	0
				\$0.00		\$0.00		\$0.00	0
				\$0.00		\$0.00		\$0.00	0
				\$0.00		\$0.00		\$0.00	0
				\$0.00		\$0.00		\$0.00	0
				\$0.00		\$0.00		\$0.00	0
				\$0.00		\$0.00		\$0.00	0
				\$0.00		\$0.00		\$0.00	0
				\$0.00		\$0.00		\$0.00	0
				\$0.00		\$0.00		\$0.00	0
	TOTALS			\$0.00		\$0.00		\$0.00	0

TYPICAL LUMP SUM PRICE BREAKDOWN *

TYPICAL STORED MATERIALS AND RETAINAGE BREAKDOWN *

ITEM	DESCRIPTION	SCHEDULED VALUE	WORK COMPLETED		% COMPLETE	MATERIALS STORED AT END OF THIS PAYMENT PERIOD			
			THIS PERIOD	TO DATE		DESCRIPTION	QUANTITY	UNIT VALUE	AMOUNT
					0				\$0.00
					0				\$0.00
					0				\$0.00
					0				\$0.00
					0				\$0.00
					0				\$0.00
					0				\$0.00
					0				\$0.00
					0				\$0.00
	TOTALS	\$0.00	\$0.00	\$0.00	0	TOTAL			\$0.00

* As a minimum, detailed breakdowns should contain this information.

UNITED STATES DEPARTMENT OF AGRICULTURE
RURAL DEVELOPMENT AND
FARM SERVICE AGENCY

ORDER NO.	1
DATE	
STATE	KY
COUNTY	SHELBY

CONTRACT CHANGE ORDER

CONTRACT FOR: EAST-WEST CONNECTOR – PHASE III
CONTRACT NO. 3
JACKSONVILLE WATER STORAGE TANK REHABILITATION

OWNER: NORTH SHELBY WATER COMPANY

TO: _____
(Contractor)

You are hereby requested to comply with the following changes in the contract plans and specifications:

Description of Changes (Supplemental Plans and Specifications Attached)	DECREASE in Contract Price	INCREASE in Contract Price
TOTALS		
NET CHANGE IN CONTRACT PRICE		

JUSTIFICATION:

The amount of the Contract will be (Decreased) (Increased) By the Sum of: _____
Dollars _____

The Contract Total Including this and previous Change Orders will be: _____
Dollars _____

The Contract Period Provided for Completion will be (Increased) (Decreased) (Unchanged): _____ Days

This document will become a supplement to the contract and all provisions will apply hereto.

Requested	_____	_____
	(North Shelby Water Company)	(Date)
Recommended	_____	_____
	(Monarch Engineering, Inc.)	(Date)
Accepted	_____	_____
	(Contractor)	(Date)
Approved	_____	_____
	(USDA Rural Development)	(Date)

This information will be used as a record of any changes to the original construction contract.

NOTICE TO PROCEED

TO: _____

DATE: _____
Project: East-West Connector – Phase III
Contract No. 3 – Jacksonville Tank Rehab.

You are hereby notified to commence WORK in accordance with the Agreement dated _____, 2016, on or before _____, 2016. In accordance with the Agreement, the date of substantial completion is _____, and the date of readiness for final payment is _____, 2016, or, and the number of days needed to achieve readiness for final payment is _____.

Before starting work at the site, Contractor must comply with the following:
(Note any access limitations, security procedures, or other restrictions)

North Shelby Water Company

By: Mr. Jerry Ruble

Title: President

ACCEPTANCE OF NOTICE

Receipt of the above NOTICE TO PROCEED is hereby acknowledged

by _____, this ___ day of _____, 2016.
(Contractor)

By: _____

Title: _____

Employer Identification Number _____

CERTIFICATE OF SUBSTANTIAL COMPLETION

Owner:	Owner's Contract No.:
Contractor:	Contractor's Project No.:
Engineer:	Engineer's Project No.:
Project:	Contract Name:

This [preliminary] [final] Certificate of Substantial Completion applies to:

- All Work The following specified portions of the Work:

Date of Substantial Completion

The Work to which this Certificate applies has been inspected by authorized representatives of Owner, Contractor, and Engineer, and found to be substantially complete. The Date of Substantial Completion of the Work or portion thereof designated above is hereby established, subject to the provisions of the Contract pertaining to Substantial Completion. The date of Substantial Completion in the final Certificate of Substantial Completion marks the commencement of the contractual correction period and applicable warranties required by the Contract.

A punch list of items to be completed or corrected is attached to this Certificate. This list may not be all-inclusive, and the failure to include any items on such list does not alter the responsibility of the Contractor to complete all Work in accordance with the Contract.

The responsibilities between Owner and Contractor for security, operation, safety, maintenance, heat, utilities, insurance, and warranties upon Owner's use or occupancy of the Work shall be as provided in the Contract, except as amended as follows: *[Note: Amendments of contractual responsibilities recorded in this Certificate should be the product of mutual agreement of Owner and Contractor; see Paragraph 15.03.D of the General Conditions.]*

Amendments to Owner's responsibilities: None
 As follows

Amendments to Contractor's responsibilities: None
 As follows:

The following documents are attached to and made a part of this Certificate: *[punch list; others]*

This Certificate does not constitute an acceptance of Work not in accordance with the Contract Documents, nor is it a release of Contractor's obligation to complete the Work in accordance with the Contract.

EXECUTED BY ENGINEER:		RECEIVED:		RECEIVED:	
By: _____	By: _____	By: _____	By: _____	By: _____	By: _____
(Authorized signature)	Owner (Authorized Signature)	Owner (Authorized Signature)	Owner (Authorized Signature)	Contractor (Authorized Signature)	Contractor (Authorized Signature)
Title: _____	Title: _____	Title: _____	Title: _____	Title: _____	Title: _____
Date: _____	Date: _____	Date: _____	Date: _____	Date: _____	Date: _____

COMPLIANCE STATEMENT

This statement relates to a proposed contract with _____

(Name of borrower or grantee)

who expects to finance the contract with assistance from either the Rural Housing Service (RHS), Rural Business-Cooperative Service (RBS), or the Rural Utilities Service (RUS) or their successor agencies, United States Department of Agriculture (whether by a loan, grant, loan insurance, guarantee, or other form of financial assistance). I am the undersigned bidder or prospective contractor, I represent that:

1. I have, have not, participated in a previous contract or subcontract subject to Executive Order 11246 (regarding equal employment opportunity) or a preceding similar Executive Order.
2. If I have participated in such a contract or subcontract, I have, have not, filed all compliance reports that have been required to file in connection with the contract or subcontract.
 If the proposed contract is for \$50,000 or more: or If the proposed nonconstruction contract is for \$50,000 or more and I have 50 or more employees, I also represent that:
3. I have, have not previously had contracts subject to the written affirmative action programs requirements of the Secretary of Labor.
4. If I have participated in such a contract or subcontract, I have, have not developed and placed on file at each establishment affirmative action programs as required by the rules and regulations of the Secretary of Labor.

I understand that if I have failed to file any compliance reports that have been required of me, I am not eligible and will not be eligible to have my bid considered or to enter into the proposed contract unless and until I make an arrangement regarding such reports that is satisfactory to either the RHS, RBS or RUS, or to the office where the reports are required to be filed.

I also certify that I do not maintain or provide for my employees any segregated facilities at any of my establishments, and that I do not permit my employees to perform their services at any location, under my control, where segregated facilities are maintained. I certify further that I will not maintain or provide for my employees any segregated facilities at any of my establishments, and that I will not permit my employees to perform their services at any location, under my control, where segregated facilities are maintained. I agree that a breach of this certification is a violation of the Equal Opportunity clause in my contract. As used in this certification, the term "segregated facilities" means any waiting rooms, work areas, restrooms and wash rooms, restaurants and other eating areas time clocks, locker rooms and other storage or dressing areas, parking lots, drinking fountains, recreation or entertainment areas, transportation, and housing facilities provided for employees which are segregated by explicit directive or are in fact segregated on the basis of race, creed, color, or national origin, because of habit, local custom, or otherwise. I further agree that (except where I have obtained identical certifications for proposed subcontractors for specific time periods) I will obtain identical certifications from proposed subcontractors prior to the award of subcontracts exceeding \$10,000 which are not exempt from the provisions of the Equal Opportunity clause; that I will retain such certifications in my files; and that I will forward the following notice to such proposed subcontractors (except where the proposed subcontractors have submitted identical certifications for specific time periods):

According to the Paperwork Reduction Act of 1995, an agency may not conduct or sponsor, and a person is not required to respond to a collection of information unless it displays the valid OMB control number. The valid OMB control number for this information collection is 0575-0018. The time required to complete this information collection is estimated to average 10 minutes per response, including the time for reviewing instructions, searching existing data sources, gathering and maintaining the data needed, and completing and reviewing the collection of information.

**NOTICE TO PROSPECTIVE SUBCONTRACTORS OF REQUIREMENTS FOR
CERTIFICATIONS OF NON-SEGREGATED FACILITIES**

A certification of Nonsegregated Facilities, as required by the May 9, 1967, order (32F.R. 7439, may 19, 1967) on Elimination of Segregated Facilities, by the Secretary of Labor, must be submitted prior to the award of a subcontract exceeding \$ 10,000 which is not exempt from the provisions of the Equal Opportunity clause. The certification may be submitted either for each subcontract or for all subcontracts during a period (i.e., quarterly, semiannually, or annually).

NOTE: The penalty for making false statements in offers is prescribed in 18 U.S.C. 1001.

DATE _____

(Signature of Bidder or Prospective Contractor)

Address (including Zip Code)

U.S. DEPARTMENT OF AGRICULTURE

**Certification Regarding Debarment, Suspension, Ineligibility
and Voluntary Exclusion - Lower Tier Covered Transactions**

This certification is required by the regulations implementing Executive Order 12549, Debarment and Suspension, 7 CFR part 3017, Section 3017.510, Participants' responsibilities. The regulations were published as Part IV of the January 30, 1989, Federal Register (pages 4722-4733). Copies of the regulations may be obtained by contacting the Department of Agriculture agency with which this transaction originated.

(BEFORE COMPLETING CERTIFICATION, READ INSTRUCTIONS ON REVERSE)

- (1) The prospective lower tier participant certifies, by submission of this proposal, that neither it nor its principals is presently debarred, suspended, proposed for debarment, declared ineligible, or voluntarily excluded from participation in this transaction by any Federal department or agency.

- (2) Where the prospective lower tier participant is unable to certify to any of the statements in this certification, such prospective participant shall attach an explanation to this proposal.

Organization Name

PR/Award Number or Project Name

Name(s) and Title(s) of Authorized Representative(s)

Signature(s)

Date

Form AD-1048 (1/92)

Instructions for Certification

1. By signing and submitting this form, the prospective lower tier participant is providing the certification set out on the reverse side in accordance with these instructions.
2. The certification in this clause is a material representation of fact upon which reliance was placed when this transaction was entered into. If it is later determined that the prospective lower tier participant knowingly rendered an erroneous certification, in addition to other remedies available to the Federal Government, the department or agency with which this transaction originated may pursue available remedies, including suspension and/or debarment.
3. The prospective lower tier participant shall provide immediate written notice to the person to which this proposal is submitted if at any time the prospective lower tier participant learns that its certification was erroneous when submitted or has become erroneous by reason of changed circumstances.
4. The terms "covered transaction," "debarred," "suspended," "ineligible," "lower tier covered transaction," "participant," "person," "primary covered transaction," "principal," "proposal," and "voluntarily excluded," as used in this clause, have the meanings set out in the Definitions and Coverage sections of rules implementing Executive Order 12549. You may contact the person to which this proposal is submitted for assistance in obtaining a copy of those regulations.
5. The prospective lower tier participant agrees by submitting this form that, should the proposed covered transaction be entered into, it shall not knowingly enter into any lower tier covered transaction with a person who is debarred, suspended, declared ineligible, or voluntarily excluded from participation in this covered transaction, unless authorized by the department or agency with which this transaction originated.
6. The prospective lower tier participant further agrees by submitting this form that it will include this clause titled "Certification Regarding Debarment, Suspension, Ineligibility and Voluntary Exclusion - Lower Tier Covered Transaction," without modification, in all lower tier covered transaction and in all solicitations for lower tier covered transactions.
7. A participant in a covered transaction may rely upon a certification of a prospective participant in a lower tier covered transaction that is not debarred, suspended, ineligible, or voluntarily excluded from the covered transaction, unless it knows that the certification is erroneous. A participant may decide the method and frequency by which it determines the eligibility of its principals. Each participant may, but is not required to, check the Nonprocurement List.
8. Nothing contained in the foregoing shall be construed to require establishment of a system of records in order to render in good faith the certification required by this clause. The knowledge and information of a participant is not required to exceed that which is normally possessed by a prudent person in the ordinary course of business dealings.
9. Except for transactions authorized under paragraph 5 of these instructions, if a participant in a covered transaction knowingly enters into a lower tier covered transaction with a person who is suspended, debarred, ineligible, or voluntarily excluded from participation in this transaction, in addition to other remedies available to the Federal Government, the department or agency with which this transaction originated may pursue available remedies, including suspension and/or debarment.

CERTIFICATION FOR CONTRACTS, GRANTS AND LOANS

The undersigned certifies, to the best of his or her knowledge and belief, that:

1. No Federal appropriated funds have been paid or will be paid, by or on behalf of the undersigned, to any person for influencing or attempting to influence an officer or employee of any agency, a Member of Congress, an officer or employee of Congress, or an employee of a Member of Congress in connection with the awarding of any Federal contract, the making of any Federal grant or Federal loan, and the extension, continuation, renewal, amendment, or modification of any Federal contract, grant or loan.

2. If any funds other than Federal appropriated funds have been paid or will be paid to any person for influencing or attempting to influence an officer or employee of any agency, a Member of Congress, an officer or employee of Congress, or an employee of a Member of Congress in connection with this Federal contract, grant or loan, the undersigned shall complete and submit Standard Form - LLL, "Disclosure of Lobbying Activities," in accordance with its instructions.

3. The undersigned shall require that the language of this certification be included in the award documents for all subawards at all tiers (including contracts, subcontracts, and subgrants under grants and loans) and that all subrecipients shall certify and disclose accordingly.

This certification is a material representation of fact upon which reliance was placed when this transaction was made or entered into. Submission of this certification is a prerequisite for making or entering into this transaction imposed by section 1352, title 31, U.S. Code. Any person who fails to file the required certification shall be subject to a civil penalty of not less than \$10,000 and not more than \$100,000 for each such failure.

(name)

(date)

(title)

oOo

TEMPORARY CONSTRUCTION SIGN FOR RURAL DEVELOPMENT PROJECTS

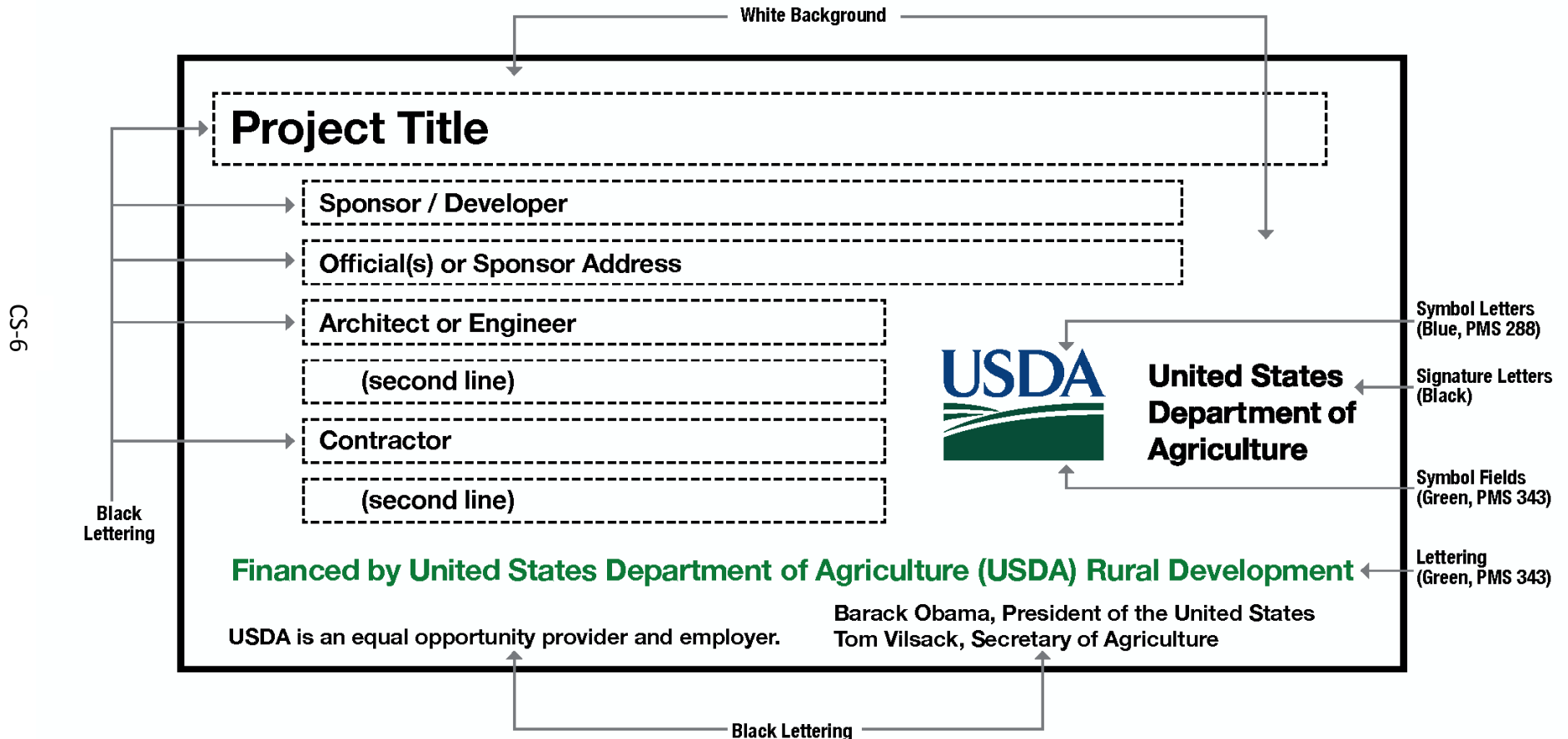

SIGN DIMENSIONS: 1200 mm x 2400 mm x 19 mm (approx. 4' x 8' x 3/4")
PLYWOOD PANEL (APA RATED A-B GRADE-EXTERIOR)

CERTIFICATE OF OWNER'S ATTORNEY AND AGENCY CONCURRENCE

CERTIFICATE OF OWNER'S ATTORNEY

PROJECT NAME:

CONTRACTOR NAME:

I, the undersigned, _____, the duly authorized and acting legal representative of _____, do hereby certify as follows: I have examined the attached Contract(s) and performance and payment bond(s) and the manner of execution thereof, and I am of the opinion that each of the aforesaid agreements is adequate and has been duly executed by the proper parties thereto acting through their duly authorized representatives; that said representatives have full power and authority to execute said agreements on behalf of the respective parties named thereon; and that the foregoing agreements constitute valid and legally binding obligations upon the parties executing the same in accordance with the terms, conditions, and provisions thereof.

Name

Date

AGENCY CONCURRENCE

As lender or insurer of funds to defray the costs of this Contract, and without liability for any payments thereunder, the Agency hereby concurs in the form, content, and execution of this Agreement.

Agency Representative

Date

Name

ENGINEER'S CERTIFICATION OF FINAL PLANS AND SPECIFICATIONS

PROJECT NAME: _____

The final Drawings and Specifications, other assembled Construction Contract Documents, bidding-related documents (or requests for proposals or other construction procurement documents), and any other Final Design Phase deliverables, comply with all requirements of the U.S. Department of Agriculture, Rural Utilities Service, to the best of my knowledge and professional judgment.

If the Engineers Joint Contract Documents Committee (EJCDC) documents have been used, all modifications required by RUS Bulletin 1780-26 have been made in accordance the terms of the license agreement, which states in part that the Engineer "must plainly show all changes to the Standard EJCDC Text, using 'Track Changes' (redline/strikeout), highlighting, or other means of clearly indicating additions and deletions." Such other means may include attachments indicating changes (e.g. Supplementary Conditions modifying the General Conditions).

Engineer

Date

Name and Title

TECHNICAL SPECIFICATIONS

**NORTH SHELBY WATER COMPANY
SHELBY COUNTY, KENTUCKY**

**EAST-WEST CONNECTOR – PHASE III
WATER SYSTEM IMPROVEMENTS
CONTRACT NO. 3
JACKSONVILLE WATER STORAGE TANK REHABILITATION**

PROJECT NO. 1321

APRIL 2016



TABLE OF CONTENTS

SECTION 1 - WATER STORAGE TANK REHABILITATION	Section 1-1
PROJECT LOCATION MAP	LM-1

SECTION 1- WATER STORAGE TANK REHABILITATION

1.0 Scope of Work. The CONTRACTOR shall be responsible for all labor, materials and equipment necessary for the repair, cleaning, abrasive blast cleaning, surface preparation, and recoating of all interior and exterior surfaces of a 200,000 gallon elevated water storage tank identified as the Jacksonville tank located in northeastern Shelby County, Kentucky.

The tank was erected in 1983 by Hydrostorage, Inc. The following general information is available regarding the the existing structure:

Overall Height:	125'-0"
Style/Shape:	Double Ellipsoid
Diameter:	36'-0"
Head Range:	28'-0"
Capacity:	200,000 gallons

A preliminary inspection of the tank was conducted in January of 2011 by Mid-South Tank Consultants. A detail report outlining the inspection findings are included as part of the Contract Documents. The inspection report details the existing structural, sanitary, safety and coating conditions of the tank. In addition, it provides recommendations for repairs and rehabilitation which were used in the preparation of these Specifications.

Laboratory analysis of an exterior paint chip revealed a lead content of 9,720 ppm. Therefore, all federal, state and local regulations shall be strictly adhered to for worker protection, environmental pollution control, handling of debris, determining if the debris is a hazardous waste and assuring proper disposal for work on exterior surfaces. The existing interior tank coating system are assumed to be lead free. Accordingly, special handling of the interior blast residue will not be required.

For abrasive blast cleaning of any "lead-containing" coatings, the CONTRACTOR shall use a temporary liquid overcoat that chemically reacts with heavy metals to render lead immobile and safe for long-term sanitary landfill disposal or recycling/refuse. Pretax as manufactured by NexTec (800) 338-8296 or equal may be used. The CONTRACTOR shall be responsible for all costs associated with sampling, worker protection, environmental pollution control, handling of debris, laboratory analysis and waste disposal.

1.1 Work Included.

- A. Preparation of all surfaces scheduled to receive finishes
- B. Containment, collection, handling, analysis, and disposal of debris
- C. Tank repairs and modifications
- D. Coating application to all surfaces
- E. Cleaning
- F. Testing and disinfection

1.2 Applicable Publications, Standards & References. All work on the water storage tank shall fully conform to the requirements of the latest published editions of the following Specifications, Codes and Standards. The following apply and may be referenced in this Section.

1.2.1 American National Standards Institute (ANSI) / National Sanitation Foundation (NSF).

61 Drinking Water System Components - Health Effects

1.2.2 American Water Works Association (AWWA).

D100-11 Welded Steel Tanks for Water Storage

D102-11 Coating Steel Water Storage Tanks

C652-11 Disinfection of Water-Storage Facilities

AWWA M2 Manual of Water Supply Practices: Steel Water Storage Tanks

1.2.3 American Society for Testing Materials (ASTM).

B117 Salt Spray (FOG)

D149 Dielectric Strength

D522 Flexibility

D3353 Hardness

D4060 Abrasion

D4141 Weathering

D4541 Adhesion

D4585 Condensing Humidity

G53 QUV Exposure

1.2.4 Society for Protective Coatings (SSPC).

PA2 Measurement of Dry Coating Thickness with Magnetic Gages.

PA5 Guide to Maintenance Painting Programs

SP6 Commercial Blast Cleaning.

SP10 Near-White Metal Blast Cleaning.

SP11 Power Tool Cleaning to Bare Metal

SP15 Commercial Grade Power Tool Cleaning

Systems and Specifications, Vol. 2, Sixth Ed.

Guide 6 I (CON), Guide to Containing Debris Generated During Paint Removal Operations

Guide 7 (DIS), Guide for the Disposal of Lead Contaminated Surface Preparation Debris

1.2.5 National Association of Corrosion Engineers (NACE).

2 Near-White Metal Blast Cleaning

3 Commercial Blast Cleaning

SP0188-06 Discontinuity (Holiday) Testing of New Protective Coatings on Conductive Substrates.

1.2.6 Code of Federal Regulations (CFR).

29 CFR 1910	Occupational Safety and Health Standards
29 CFR 1910.134	Respiratory Protection
29 CFR 1910.1020	Access to Employee Exposure and Medical Records
29 CFR 1910.1025	Lead
29 CFR 1910.1200	Hazardous Communication
29 CFR 1926	Safety and Health Regulations for Construction
29 CFR 1926.62	Interim Final Standard on Lead Exposure in Construction
40 CFR 50	National Primary & Secondary Ambient Air Quality Standards
40 CFR 261	Identification and Listing of Hazardous Waste
40 CFR 268	Land Disposal Restrictions

1.2.7 National Institute for Occupational Health and Safety (NIOSH).

Method 7082 Lead

1.2.8 Occupational Safety and Health Administration (OSHA).

Booklet 3126 Working with Lead in the Construction Industry

1.3 Definitions.

1.3.1 Definitions of Painting Terms. All painting related terms shall be defined by ASTM D 16, unless otherwise specified.

1.3.2 Dry Film Thickness (DFT). Thickness of a coat of cured paint measured in mils (1/1000 inch).

1.4 Submittals. Before beginning the work the CONTRACTOR shall provide the ENGINEER with the following information:

1.4.1 Product Data. Submit manufacturer's product data for each coating, including full name of each product, generic description, complete technical data, complete performance data, surface preparation, application instructions and standard warranty information. For each coating, provide samples of the color specified for OWNER approval.

In addition, submit manufacturer's product data for all miscellaneous products proposed for use including but not limited to: abrasive materials, solvents, thinners, safety equipment etc.

1.4.2 Applicator's Quality Assurance. Submit list of a minimum of five (5) completed projects of similar size and complexity to that to be performed herein. Include for each project:

- Project name and location;

- Owner and contact information;
- Prime Contractor and contact information;
- Engineer and contact information;
- Coating Manufacturer and contact information;
- Project description including physical characteristics of the tank including approximate area of coating application, site conditions, time of year work was completed, preparation requirements, coatings utilized to complete the project, and the dollar amount of the contract.
- Date of completion.

1.5 Quality Assurance.

1.5.1 Manufacturer's Qualifications. The coating manufacturer shall specialize in manufacture of coatings with a minimum of 10 years successful experience. The manufacturer shall be able to demonstrate successful performance on comparable projects. Coatings and coating application accessories shall be products of a single manufacturer.

1.5.2 Applicator's Qualifications. The applicator shall be experienced in application of specified coatings for a minimum of five (5) years on projects of similar size and complexity to that to be performed herein. The applicator shall employ persons trained for application of specified coatings. All coating application equipment, tools, pressure settings, and techniques shall be in accordance with manufacturer's instructions.

1.6 Testing. The CONTRACTOR shall have on the project site the following testing equipment. Equipment shall be in calibration and proper working order. Equipment shall be used in accordance with the manufacturers' instructions or as directed by the ENGINEER. The ENGINEER shall be notified of time of testing so that he might be present to witness testing. The CONTRACTOR shall keep a daily log of environmental conditions, work schedule, and any other pertinent information. The log shall be turned over to the ENGINEER at the end of the project to be included in the permanent record.

1.6.1 Testing Equipment & Procedures.

Sling Psychrometer: Relative humidity and dew point readings shall be taken at intervals throughout the days work. Readings shall be taken at the start of the mornings work, mid day and afternoon. Should environmental conditions change, additional reading shall be taken to assure that coatings are being applied under the conditions as outlined by the coatings manufacturer.

Surface Temperature Thermometer: Surface temperatures shall be taken in areas where work is being performed. Surface temperature shall be that as specified by the coatings manufacturer.

Replica Tape & Micrometer: Testex X-Course Replica Tape shall be employed to determine the surface profile of blasted surfaces. The degree of surface cleanliness and blast profile of steel surfaces shall conform to that specified herein.

Wet Film Thickness Measurements: Wet film thickness readings for successive coats shall be taken as soon as possible at a frequency of at least one per 100 square feet.

Dry Film Thickness Measurements: Dry film thickness reading shall be taken with a properly calibrated (per the manufacturer's instructions) Type 1 (magnetic) or Type 2 (electromagnetic) instrument. Dry film thickness reading will be taken and recorded in the in a frequency and manner as dictated by the ENGINEER. At a minimum, dry film thickness readings shall be taken prior to the application of each successive coat at a frequency of at least one per 100 square feet. The CONTRACTOR shall provide ladders, rigging, etc. as necessary to allow the ENGINEER to spot check paint thickness of each coat.

Holiday Detection: After completion of the interior coating system, interior surfaces shall be holiday detected in accordance with ASTM G 62 low voltage holiday detection. Holiday detector shall be a Tinker & Razor Model M-1 or equal. Areas found to have holidays shall be marked and repaired in accordance with the paint manufacturer's instructions. The ENGINEER shall be notified of time of testing so that he might be present to witness testing.

1.7 Delivery, Storage, and Handling.

1.7.1 Delivery. Paint and other materials shall be delivered in unbroken containers bearing the designated name, manufacturer, specification number, color name and number, batch or lot number, date of manufacture, and directions for use.

1.7.2 Storage. Materials shall be stored in a clean, dry area, and within temperature range in accordance with Coating Manufacturer's instructions. All containers shall remain sealed until ready for use. Materials shall not be used beyond Coating Manufacturer's shelf life limits.

1.7.3 Handling. Protect materials during handling and application to prevent damage or contamination. Take precautionary measures to prevent fire hazards.

1.8 Environmental Requirements.

1.8.1 Weather.

Air and Surface Temperatures: Prepare surfaces and apply and cure coatings within air and surface temperature range in accordance with Coating Manufacturer's instructions.

Surface Temperature: Maintain surfaces temperatures a minimum of 5 degrees F (3 degrees C) above dew point at the time of final surface preparation, material mixing, and application.

Relative Humidity: Prepare surfaces and apply and cure coatings within relative humidity range in accordance with Coating Manufacturer's instructions.

Precipitation: Do not prepare surfaces or apply coatings in rain, snow, fog, or mist.

Wind: Do not spray coatings if wind velocity is above Coating Manufacturer's limit.

Lighting: Provide a minimum of 25 foot candles (270 lx.) of lighting on surfaces during blasting and coating application procedures.

1.8.2 Ventilation. Provide adequate continuous ventilation and heating facilities during coating evaporation stage in confined or enclosed areas in accordance with AWWA D102-06, Section A.7.5. Forced air ventilation and heating shall be maintained for a minimum of four (4) days following interior coating application to assist in the curing process.

1.8.3 Dust and Contaminants. Schedule coating works in an effort avoid excessive dust and airborne contaminants. Protect work areas from excessive dust and airborne contaminants during coating application and curing.

1.9 Containment, Collection and Disposal of Debris. The CONTRACTOR shall provide a containment system to prevent the migration of any hazardous blast media, dust and paint residue onto or from the property of the OWNER. The containment system shall meet the appropriate SSPC Class to provide the highest level of emission control required by governmental regulations and include the cover panels, screens, tarps, scaffolds, supports and shrouds used to enclose an entire work area. Refer to SSPC-Guide 6 (CON) Guide for Containing Debris Generated During Paint Removal Operations. Containment and collection shall be in accordance with applicable federal, state and local requirements.

The CONTRACTOR shall place waterproof plastic sheeting on the ground surrounding the exterior of the tank, which is bermed to a sufficient depth to contain all debris generated in the blast cleaning process. The CONTRACTOR shall be responsible for removing, handling and disposal of any soil that is contaminated with lead from his operations and replacement with uncontaminated soil.

For disposal of surface preparation debris, refer to SSPC-Guide 7 (DIS) Guide for the Disposal of Lead-Contaminated Surface Preparation Debris. All surface preparation debris must be disposed of in accordance with applicable federal, state and local regulations. The CONTRACTOR shall be responsible for all cost associated with containment and waste disposal that may result from the execution of this project.

The CONTRACTOR shall submit a concise Containment Procedures Plan with their bid detailing how spent abrasive blast debris and coatings will be confined to the tank site.

1.10 Coating Materials. All coatings shall be manufactured by TNAMEC COMPANY, INC., THE SHERWIN-WILLIAMS COMPANY, or Approved Equal.

1.10.1 Interior Coating System.

- System Type: *Zinc / Epoxy / Epoxy.*
- AWWA D102 Paint System: *ICS-5.*
- Surface Preparation: *SSPC-SP 10 / NACE No. 2. (Surface profile of 1.5-2.0 mils)*
- Primer: *Tnemec Series 94-H2O Hydro-Zinc or Sherwin-Williams Corothane I Galvapac Zinc Primer, DFT 2.5 to 4.0 mils.*
- Filler & Sealer: *All interior lapped seams shall be sealed with Sika Flex-1A after the finish coat is applied. Gapped or skip welded seams below the high water level, sharp-edges and pits of 1/16" deep or deeper shall be filled with Tnemec Series 215 Surfacing Epoxy (for potable water contact).*
- Weld Seams (Stripe Coat): *Tnemec Series N140F Pota-Pox Plus or Sherwin-Williams Macropoxy 646 PW, DFT 4.0 to 6.0 mils. Color to contrast with primer and finish coat*
- Intermediate Coat: *Tnemec Series N140F Pota-Pox Plus or Sherwin-Williams Macropoxy 646 PW, DFT 4.0 to 6.0 mils. Color to contrast with primer and finish coats*
- Finish Coat: *Tnemec Series N140F Pota-Pox Plus or Sherwin-Williams Macropoxy 646 PW, DFT 4.0 to 6.0 mils. Finish coat color shall be Tank White or similar*
- Total DFT: *Minimum 12.0 mils.*

1.10.2 Exterior Coating System.

- System Type: *Zinc / Polyurethane / Fluoropolymer*
- AWWA D102 Paint System: *OCS-5.*
- Surface Preparation: *SSPC-SP 10 / NACE No. 2.*
- Primer: *Tnemec Series 94-H2O Hydro-Zinc or Sherwin-Williams Corothane I Galvapac Zinc Primer, DFT 2.5 to 4.0 mils.*
- Weld Seams (Stripe Coat): *Tnemec Series 73 Endura-Shield or Sherwin-Williams Acrolon 218 HS Acrylic Polyurethane, DFT 2.0 to 3.0 mils. Color to contrast with primer and finish coat*
- Intermediate Coat: *Tnemec Series 73 Endura-Shield or Sherwin-Williams Acrolon 218 HS Acrylic Polyurethane, DFT 2.0 to 3.0 mils. Color to contrast with primer and finish coats.*
- Finish Coat and Logo: *Tnemec Series 700 Hydroflon or Sherwin-Williams Fluorokem HS Fluoropolymer Urethane, DFT 2.0 to 3.0 mils. Color to be selected by the OWNER.*
- Total DFT: *Minimum 7.5 mils.*

1.10.3 Alternate Manufactures. Equivalent products by other manufacturers are acceptable, providing they meet or exceed all performance criteria of the specified materials. No products shall be considered that would decrease film thickness or offer a change in generic type of coating specified.

In the event the CONTRACTOR submits a different paint, the CONTRACTOR shall submit complete data with bid including performance data as determined by an independent testing laboratory and mark bid as alternate to base bid. The CONTRACTOR shall submit a price for base bid also in order for the OWNER to review cost savings for using an alternate paint.

Products for each specified function and system shall be of a single manufacturer.

1.11 Execution.

1.11.1 Examination. Examine areas and conditions under which coating systems are to be applied. Notify the ENGINEER of conditions which would adversely affect the appearance or performance of the coating systems and which cannot be put into an acceptable condition by required repairs or surface preparation. Do not begin surface preparation or coating application until unacceptable areas or conditions have been corrected and authorization to proceed is given by the ENGINEER.

1.11.2 Protection and Safety Precautions. Take all precautions necessary to avoid adversely affecting the surrounding environment with blast media or paint particle drift or overspray. All of the CONTRACTOR'S activities shall comply with federal, state, and local requirements for environmental pollution control.

The CONTRACTOR is responsible for protection of all surrounding areas and surfaces not scheduled to be coated from damage during surface preparation and application of coatings. Immediately remove coatings that fall on surrounding areas and surfaces not scheduled to be coated.

Adequate protection of any level controls, telemetry equipment, antennas, etc. from paint and other damage is a requirement. The tank inlet/outlet and overflow pipe shall be plugged and protected at all time during the execution of the work. Methods shall be as required to prevent damage and entrance of blast media, paint and debris. The CONTRACTOR shall repair damage as a result of inadequate or unsuitable protection as directed by the ENGINEER.

All of the CONTRACTORS activities and equipment used on the job site must be in compliance with federal, state, and local law. Defective or substandard equipment shall not be used. Hoist, ladders, electrical equipment, scaffolding, and hand or power tools must meet safety standards. Inspect all tank surfaces, ladders, and rigging connections before they are used. Any excessively deteriorated parts shall be repaired or replaced before use.

1.11.3 Criteria for Controls over Worker Protection. OSHA requirements for worker protection as outlined in 29 CFR 1910.1025 Lead and OSHA Booklet 3126 Working with Lead in the Construction Industry shall be strictly followed.

The CONTRACTOR shall provide the necessary protection as required by the applicable federal, state and local laws for the removal of the paint linings for his personnel and for the OWNER/ENGINEER representative who will be observing the work. This includes, but is not limited to, exposure monitoring, respiratory protection, compliance program, protective work clothing, worker personal hygiene, project housekeeping, worker medical surveillance/blood lead level tests, employee information and training, project signs and proper project record keeping. The CONTRACTOR shall be responsible for all associated costs of the above mentioned items and those costs associated with the testing required to insure worker/observer protection as required by the applicable federal, state and local laws.

The CONTRACTOR shall submit a detailed worker protection plan to the ENGINEER at least 10 days prior to beginning work. This plan shall comply with the most current OSHA and other governmental agency standards for workers exposed to lead. This plan shall include, but not be limited to, the following programs that the CONTRACTOR will implement for this project:

- Employee exposure monitoring
- Respiratory protection
- Personal hygiene
- Medical surveillance
- Employee training
- Protective work clothing
- Housekeeping
- Warning signs
- Verification of compliance

The CONTRACTOR shall also submit current manufacturer's product data sheets as well as Material Safety Data Sheets. Also, have these documents available to all employees at the job site.

1.11.4 Surface Preparation. All steel surfaces are to be prepared in accordance with Coating Manufacturer's instructions and these specifications.

All interior and exterior surfaces shall be abrasive blast cleaned by near-white blast cleaning, removing all mill scale, rust, dirt, paint or foreign matter by the recommended methods outlined in the Steel Structures Painting Council's Specification SSPC-SP10 and NACE No. 2 to establish a blast profile of 1.5 to 2.5 mils.

All paint particles and used blast media containing paint particles shall be collected and removed from the tank site by the CONTRACTOR in accordance with federal, state and local requirements.

Abrasive materials shall be selected to produce the required anchor pattern and no evidence of a polished or peened surface will be accepted. The compressed air used for blasting shall be free of water and oil. Blasting shall not be performed when the surface temperature is less than 5°F above the dew point to prevent the formation of rust bloom.

Where practical, the CONTRACTOR shall complete all welding and interior and exterior repairs authorized by the ENGINEER, except for the caulking, prior to applying the primer. Interior and exterior welds, burning or repairs on or affecting previously blast cleaned areas shall be re-blasted to duplicate to surrounding area.

The CONTRACTOR shall coat all abrasive blast-cleaned surfaces with primer immediately following the blast cleaning activities before visible rust forms on surface. If rust or any other visible contamination appears as a result of delay in primer application, the surface shall be re-cleaned to specified surface preparation.

All dust, blasting debris and contaminates shall be removed from the surface prior to painting.

1.11.5 Coating Application. Coatings shall be applied in accordance with Coating Manufacturer's instructions. Coatings, including multi-component materials, shall be mixed and thinned in accordance with Coating Manufacturer's instructions. Mixed coatings shall not be used beyond pot life limits. Care should be taken to keep containers closed when not in use to avoid contamination.

Coating application equipment, tools, pressure settings, and techniques shall be in accordance with manufacturer's instructions. A Manufacturer's representative shall be available at all times to provide technical assistance and guidance for surface preparation and application of coating system

Immediately after blasting and before any rusting occurs (max. 8 hours), the prime coat shall be applied to all surfaces. After sufficient cure of the prime coat, apply a stripe coat to critical locations on steel such as welds, corners, and edges. The stripe coat shall be applied using a brush or a roller, no exceptions. Application of the intermediate and finish coats shall be applied only after the sufficient cure time has elapsed. Any surface and touch-up welds, burned and abraded areas, etc. shall be prepared with specified primer before applying full field coats.

Coatings shall be uniformly applied at the spreading rate required to achieve specified DFT. Workmanship shall be of first class quality. Finish painting shall show no drips, runs, sags, holidays, or other defects. The finish coat shall be free from noticeable laps or brush marks. Paint during application shall be continuously stirred. Paint shall be thoroughly worked into all joints, corners, and well brushed out over all surfaces. Should any coat of paint be judged unsatisfactory, the CONTRACTOR shall remove the coat(s) as necessary and repaint as directed by the ENGINEER at no cost to the OWNER.

It shall be the responsibility of the contractor to locate and avoid damage to any and all existing water, gas, sewer, electric, telephone, and other utilities, structures, residences or appurtenances. The CONTRACTOR shall repair or pay for all damages caused by his operations or his personnel to existing utilities, structures, appurtenances, or properties, either below ground or above ground and shall settle in full all damage suites which may arise as a result of his operations.

1.11.6 Unsatisfactory Application. Coatings shall be free of runs, bridges, shiners, laps, or other imperfections. If coatings display improper finish, color, or insufficient film thickness, the surface shall at a minimum be cleaned and top coated with the specified material to obtain the specified color and coverage. Any visible areas of chipped, peeled, or abraded paint shall be hand or power-sanded, feathering the edges. The areas shall then be primed and finish coated in accordance with the specifications.

Evidence of any unsatisfactory conditions shall be cause for rejection. Any defects in the coating system shall be repaired by the Contractor per written recommendations of the coating manufacturer.

1.11.7 Tank Lettering/Logo. The tank shell shall be lettered on one side with the wording "NORTH SHELBY WATER COMPANY". Letter color shall be selected by the owner. A detailed illustration of the lettering scheme, depicting all applicable dimensions, details, colors, etc. shall be prepared by the CONTRACTOR and submitted to the ENGINEER for approval.

1.12 Inspections. The CONTRACTOR shall provide inspections and associated documentation which verify the following:

- Coatings and other materials are provided as specified.
- Environmental conditions are as specified.
- Surface preparation and application are completed as specified.
- The DFT of each coat and total DFT of each coating system are as specified using wet film and dry film gauges.
- All coatings are inspected for film characteristics or defects that would adversely affect performance of coating systems.
- Exterior coatings are inspected for film characteristics or defects that adversely affect appearance.
- Steel immersion surfaces are tested for holidays on using a holiday detector in accordance with NACE SP0188-06.

The degree of surface cleanliness and blast profile of steel surfaces shall conform to the specifications detailed in earlier sections. Reference SSPC or NACE visual standards and consult Testex tape to verify anchor pattern.

Wet film thickness readings for successive coats shall be taken as soon as possible at a frequency of at least one per 100 square feet. Dry film thickness readings of steel surfaces shall be taken prior to the application of successive coats with a non-destructive magnetic type gauge in accordance with SSPC-PA-2

The final film is to be visually inspected and shall be free of sags, runs, wrinkles, and other excessive film building characteristics and surface defects.

All interior coated steel surfaces shall receive holiday testing with a Tinker and Razor Model M-1, or equivalent, low voltage holiday detector. Any areas failing this test shall be marked and receive additional repair coats until satisfactory test results are achieved.

1.12.1 Inspection Log. The CONTRACTOR shall maintain a contemporaneous daily inspection log to be used as a permanent record for the project and to compliment the periodic inspections by the OWNER'S representative. The CONTRACTOR'S daily inspection log shall be available at any time to the ENGINEER/OWNER or their representative and an updated copy shall be included with each pay request. The CONTRACTOR'S inspection log shall include:

- Daily record of materials stored and used on site.
- Ambient conditions: minimum of three measurements daily of air and surface temperature, dew point, wind speed and direction, precipitation, etc.
- Production record: personnel on-site, hours worked, location of surface preparation and painted surfaces and materials used at each work area.
- In-process quality control observations as described in this section to include surface cleanliness, surface profile, wet film thickness, dry film thickness, visual defects, time between cleaning and priming, and time between coats.

1.12.2 Acceptance of Work. All surface preparation and repairs shall be approved by the ENGINEER before primer is applied. The CONTRACTOR shall request acceptance of each coat before applying the next coat and shall correct work that is not acceptable and request re-inspection. All rigging is to remain in place, and the CONTRACTOR shall aid in the use of rigging for all inspections by the ENGINEER or his representative.

The Coating Manufacturer's representative shall be readily available to provide technical assistance and guidance for surface preparation, application, and repair of coating systems.

1.13 Repairs. All repairs shall be made in a manner to constitute a permanent repair. Any welding shall be done by qualified personnel. Welders must be certified by ASME requirements in all positions. Provide written documentation (in triplicate) to the Engineer pertaining to the welder(s) current certification status. Any welding on the tank shall be in conformance with requirements of AWWA Standard for welded steel tanks for water storage (AWWA D100-11). Sharp edges can cause premature coating failure. All sharp edges, weld spatter, and burrs shall be ground of flush. Care shall be taken to avoid damage to seams, plates and pipe connections which could result in leakage. The CONTRACTOR shall guarantee the water tank to be free from leakage upon completion of his work.

Immediately after blast cleaning the tank interior surfaces, an inspection shall be made by the ENGINEER/OWNER or their Representative in the presence of the CONTRACTOR

to determine if any additional repair items will be authorized by the ENGINEER as additional work to be paid for at the Unit Bid prices for tank repairs. This includes those items below, which have estimate quantities such as seam caulking (linear feet), edge/pit filling (square feet), or pit welding (square inches).

The list of required repairs is as follows:

- Caulk the seam between the roof cap plate and roof finger panels with Sika Flex-1A. The top and bottom of the painter's ring shall also be sealed with caulk. (estimated 255 LF)
- Sharp edges can cause premature coating failure. All sharp edges, weld spatter and burrs should be ground flush. (estimated 2 hours)
- Fill sharp edged pits and pits (1/16" or deeper) with Tnemec Series 215 Surfacing Epoxy (estimated 20 SF).
- Remove the plate over the top riser pipe opening at the bottom of the bowl. Install a 42" tall handrail with a mid-rail and slotted toe plate around the opening. The handrail and mid-rail shall be constructed of 2½" angle.
- Install a stainless steel fall prevention cable on the interior tank and riser pipe ladders.
- Remove the existing notched rail fall protection bars on the exterior tank and leg ladders. Replace with stainless steel fall prevention cables.
- Install an opening in the 42" tall balcony handrail at the top of the leg ladder. Vertical grab bars shall be installed at the opening. A stainless steel chain shall be provided at the top rail and mid-rail levels.
- Modify and relocate the interior tank ladder so that access may be safely gained from the roof hatch. The ladder shall be moved closer to the hatch and must run vertically to the tank floor. This may require removal and reinstallation of the roof clips. Four new ¾" stainless steel bolts shall be installed to connect the ladder to the roof clips. The lower curved section of the ladder shall be removed. Remove and replace the top three ladder rungs which are severely corroded.
- Remove the existing 12" diameter roof vent and cover. Install a new 24" diameter flanged steel pipe. A domed aluminum vent assembly with a stainless steel insect screen shall be bolted to the steel pipe flange.
- Drill twenty (20) one-inch holes in the balcony floor to facilitate drainage of water.
- Install antenna cable clips on the tank support leg adjacent to, but not connected to the leg ladder and to the tank shell adjacent to the shell ladder extending to the existing antenna support bracket for future use.
- Remove the existing telemetry antenna from the leg ladder. Install a support bracket on the lower strut and relocate the antenna to the new support. Additional coax cable shall be provided as required to facilitate the new installation location.
- Provide an aluminum climb prevention shield at the base of the ladder leg to prevent unauthorized access.

1.14 Cleaning. Following completion of repairs and application of all new coatings, the CONTRACTOR shall remove all scaffolding, planks, tools, rags, blast media and all other materials not part of the structural or operating facilities of the tank. The walls, floor, roof and operating facilities of the tank shall be thoroughly cleaned and washed by use of a high-pressure water jet, sweeping, scrubbing and other effective means. All water, debris, and foreign materials accumulated during this cleaning operation shall be flushed out or otherwise removed from the tank. The bottom of the tank and the inlet/outlet piping shall be thoroughly cleaned and flushed out.

1.15 Disinfection. Following cure of the tank interior final coat of paint and prior to placing the tank into service, disinfect the storage tank in general accordance with Method 2 as described in AWWA C652-02 Section 4.3.2 with the following exceptions required by the KY Division of Water:

1. The initial solution to consist of a minimum concentration of free chlorine of 250 mg/l.
2. The initial spray application to be repeated at no less than one hour from the end of the previous application.
3. The tank shall be drained of the heightened chlorine concentration no less than 30 minutes from the completion of the last spray application.

1.16 Bacteriological Sampling & Testing. After disinfection is complete and before the tank is placed in service, water from the full facility shall be sampled and tested in accordance with AWWA Standard C652-02, Section 5.1 Bacteriological Sampling and Testing. Should the test results indicate the presence of bacteria in the sampled water, re-conduct the disinfection process in full. Water for subsequent tests will be paid for by the CONTRACTOR.

1.17 Clean Up. Upon completion of the work, all staging, scaffolding, and containers shall be removed from the site and/or destroyed in an approved and legal manner. Paint spots, oil, or stains upon adjacent surfaces shall be completely removed, and the entire job site left free of all debris and be clean and acceptable as determined by the ENGINEER and OWNER.

1.18 Warranty. The CONTRACTOR shall guarantee its work for a period of two years from the completion date defined in the contract documents to the extent that it will repair any defects caused by faulty application, workmanship or material furnished under the specifications.

The OWNER will set a date for an inspection of the repairs and coating systems at or near the warranty expiration date. The OWNER shall be responsible for draining the tank prior to the inspection as well as maintaining system operation and pressure during the inspection and remedial work, if any. The inspection shall be in accordance with AWWA D102-11 and be attended by OWNER, ENGINEER, CONTRACTOR, and a representative of the Coating Manufacturer. Any deficiencies in coating systems as will be repaired as determined by ENGINEER in accordance with the Coating Manufacturer's instructions. Should a failure occur to 25% of the painted surface, either interior or exterior, the entire surface shall be blast cleaned and recoated in accordance with these specifications.

1.19 Tank Inspection Report. As previously noted herein above, an inspection of the subject tank was performed by Mid-South Tank Consultants on January 4, 2011. The full report from that inspection has been made part of the Contract Documents.

1.20 Payment. Payment shall be included in the payment for work to which it is subsidiary to the bid schedule.

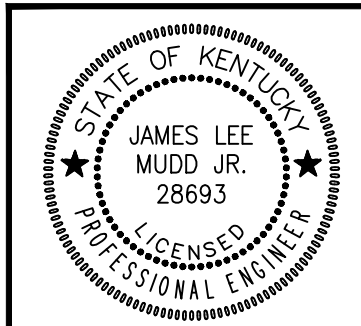
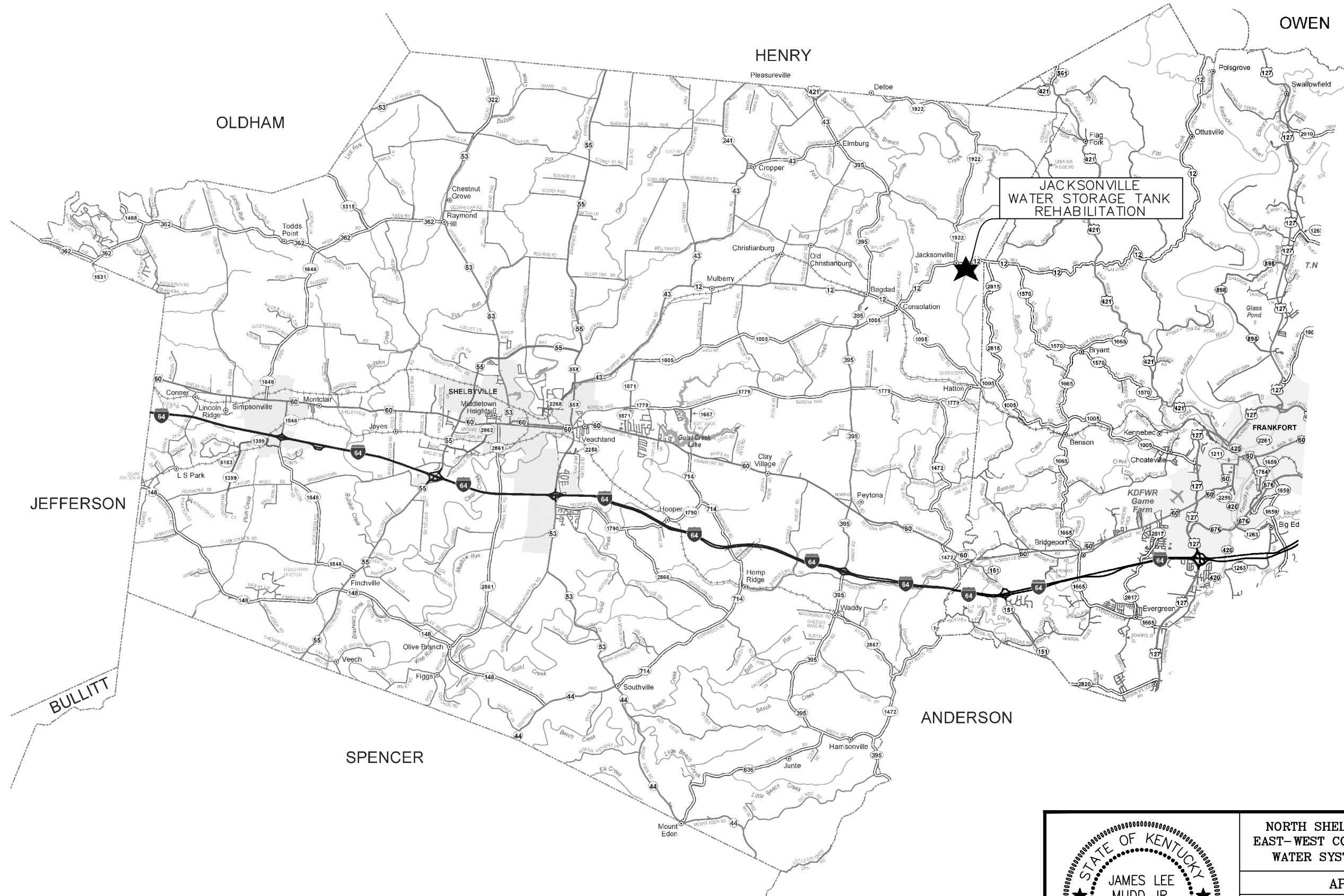

NORTH SHELBY WATER COMPANY
 EAST-WEST CONNECTOR – PHASE III
 WATER SYSTEM IMPROVEMENTS

APRIL 2014

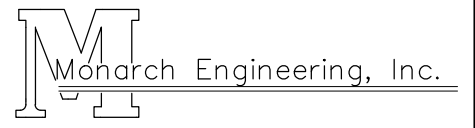



Mid-South Tank Consultants

P.O. Box 11083 • Jackson, Tennessee 38308-0118

(270) 559-4727

PRELIMINARY INSPECTION REPORT

JACKSONVILLE TANK SHELBY COUNTY, KENTUCKY

JANUARY 4, 2011

200,000 GALLON ELEVATED

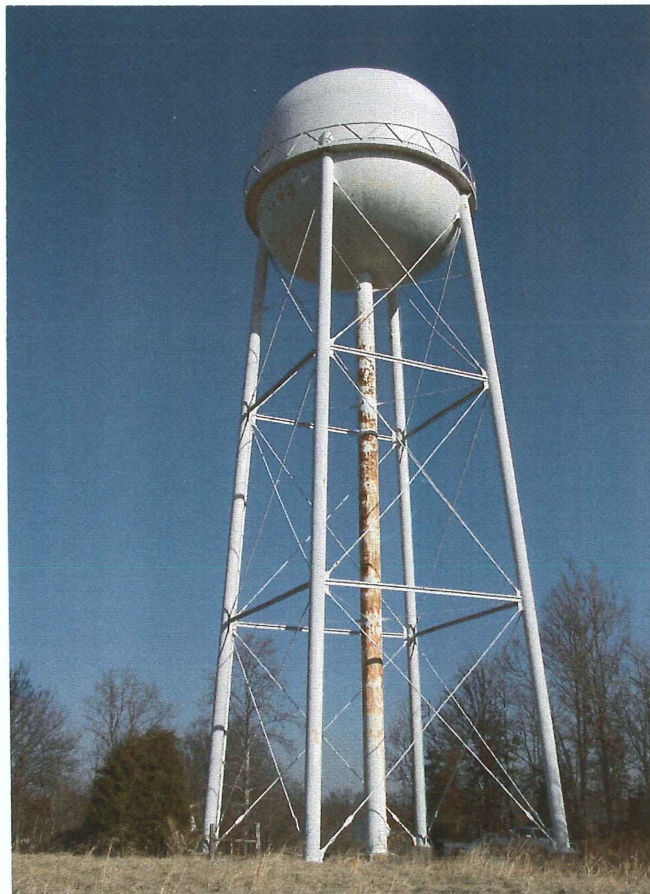

Prepared for:

Monarch Engineering
556 Carlton Drive
Lawrenceburg, Kentucky 40342-9788

North Shelby Water Company
4596 Bagdad Road
Bagdad, Kentucky 40003

Inspection, specification and contract management for new and existing tanks.

1

INSPECTION SUMMARY

2

LEAD SAMPLE RESULTS

3

BUDGETARY ESTIMATE

4

**TECHNICAL
SPECIFICATION**

5

**PHOTOGRAPHIC
DOCUMENTATION
EXTERIOR**

6

**PHOTOGRAPHIC
DOCUMENTATION
INTERIOR**

7

VENDOR DATA

8

COLOR CHOICES

1

INSPECTION SUMMARY

JACKSONVILLE TANK 200,000-GALLON ELEVATED

SHELBY COUNTY, KENTUCKY

January 4, 2011

Capacity:	200,000 Gallons	Type Const:	Welded Steel
Builder:	Hydrostorage	Tank Height:	~125'
Built:	1983 Contract # H0273	Tank Diameter:	~36'
Riser Pipe:	3' diameter	Head Range:	~28'
Tower:	(4) Tubular legs 24" diameter w/ 2 sets of double channel struts	Tank:	Double Ellipsoidal

GENERAL:

On January 4, 2011, Mid-South Tank Consultants inspected the 200,000 gallon elevated tank identified as the "Jacksonville Tank" located in Shelby County, Kentucky. The tank was partially drained leaving 6-8 feet of water in the bowl. The inspection was performed in accordance with the proposal approved by Mr. David Bowles, P.E. of Monarch Engineering. Based on the areas that were accessed, the following report describes the structural, sanitary, safety, and coating conditions. This report also includes recommendations for repair and maintenance.

STRUCTURAL:

Foundations: The concrete foundations for all the legs and the riser pipe are well exposed and are in sound structural condition without spalling or significant cracking.

Ringwall: N/A

**Erosion and/or
Settling:** None.

Column Flanges: The flanges are in sound condition. Active corrosion was visible along the edges.

Anchor Bolts: All anchor bolts appear to be structurally sound. The coating is in good condition. Each leg has four 1-1/4" diameter anchor bolts. The riser has four 1" diameter bolts.

Tower Members: All four 24" diameter legs are in proper alignment and are free of structural deficiencies. The white finish coat has lost its gloss but still protects the majority of the surfaces. Intercoat cohesion is poor with a rating of 0B. The windage rods and struts were properly adjusted. The struts are constructed of an 8" channel over a 6" channel to form a "T". All connections appear sound.

Riser Pipe: The 36" diameter welded steel pipe is in good structural condition. The exterior coating is in very poor condition with active corrosion covering 80% of the surface. Adhesion is poor with a rating of 0B. The interior of the riser pipe was underwater and could not be inspected.

Tank Shell: Exterior → Coating provides marginal protection to the steel but is reaching the end of its life cycle. The finish coat has lost its gloss and the white coating has faded and appears dull. The brittle finish coat has checked and is delaminating in numerous areas. The average dry film thickness (DFT) was 9.01 mils. The adhesion of the existing prime coat to the steel is good with a rating of 4B. However, intercoat cohesion is poor with a rating of 0B.

Interior → The interior epoxy coating system still protects the steel but is failing in scattered areas. The majority of the active corrosion was along the lapped roof seams and along the skip-welded painter's ring. The coating was lightly stained and had a heavy film of sediment covering the floor. The coating exhibits good adhesion with a rating of 4B. The coating thickness ranged from 10.0-26.6 mils and averaged 13.82 mils.

Exterior Ladders: The tank and leg ladders are structurally sound. The roof ladder is fixed in place. All rung spacing was consistent.

Interior Ladders: The tank ladder is currently in fair structural condition and has sound connections. The tank ladder is connected to the upper knuckle but is too far from the access hatch to allow adequate access. The ladder should be relocated to allow safe access. The top three rungs should be replaced. New 3/4" stainless steel bolts should be installed at the top connection.

Safety Climbing Devices: The exterior ladders have notched rail type fall prevention safety devices. The interior ladder does not have a fall prevention device. Stainless steel fall prevention notched rails and associated hardware should be installed on the interior tank ladder.

Balcony: The balcony is 24" wide with a 42" tall handrail and a 4" kick plate. The handrail is constructed of a 2 1/2" x 2 1/2" angle top rail. The mid rail is a diagonal 2 1/2" x 2 1/2" angle. The balcony is structurally sound. The coating on the floor has delaminated to the steel in numerous locations and metal loss is active. Twenty additional drain holes should be drilled.

Vents: The existing 12" diameter vent pipe is in poor condition. The bolt that secures the cover is missing. The insect screen has been damaged and large holes are visible. The pipe is heavily corroded.

Roof: Exterior ⇒ The urethane finish coat has lost its gloss and has started to erode. The coating has delaminated to the steel in scattered spots. The intermediate coat is visible where the finish coat was not applied to the proper thickness. Interior ⇒ The white epoxy coating is in fair condition with most of the deficiencies being noted along edges or weld seams.

Aviation Light: None.

Overflow Pipe: The 6" diameter pipe extends from the upper knuckle, through the balcony, down the northwest leg and then underground. The discharge point was not visible.

Siphon pipe: N/A

Welds: No structurally unsound welds or connections were observed.

Bolts: All bolts that could be inspected appear structurally sound. Minor rust creepage was noted.

Rivets: N/A

Pins: All pins appeared to be structurally sound. Minor rust creepage was noted.

Manways: The riser has a 24" diameter single bolt manway. A new gasket should be installed.

Level indicator: None.

Leaks: None.

SANTITARY:

Fence: None.

Gate: None.

Locks: None.

Overflow Screen and Flap: The discharge point of the overflow pipe was not visible.

Vent Screen: The insect screen inside the roof vent is constructed of stainless steel mesh but had large holes that could allow insects or small birds to enter the tank.

Access Hatch: The hatch is a 24" diameter AWWA approved type with a drip-proof lid. The hatch hinge is structurally sound. The interior ladder is attached to the upper knuckle. Access to the ladder was difficult.

Access Hatch Lock: The access hatch is lockable. No lock was installed.

Evidence of Foreign Matter: None.

Evidence of Vandalism: None.

Sediment: Floor contained about 1½" of sediment. All interior water-bearing surfaces were lightly stained.

Silt Stop: The fill pipe was underwater and could not be inspected.

COATING:

Exterior Surfaces:

Exterior Coating Condition: The tank has not been completely sand blasted and re-painted since it was built in 1983. The surfaces were overcoated in the mid 1990's. The existing coating system provides only marginal protection to the tank and has reached the end of its life cycle. The finish coat of alkyd enamel is dull and has checked. Scattered areas of delamination were visible on the roof, shell, riser pipe and legs. The coating exhibits fair adhesion to the steel but poor intercoat cohesion. The average dry film thickness (DFT) was 12.86 mils on the legs and 9.01 mils on the shell. The existing coating is not satisfactory for over coating.

Interior Surfaces:

Interior Coating Condition: The tank appears to have been completely sand blasted and re-painted in the 1990's. The existing two-coat epoxy system has reached the end of its life cycle and should be replaced within the next 2-4 years. The average dry film thickness was 13.82 mils. Surfaces were lightly stained. Adhesion of the coating to the steel and cohesion between coats is good. Scattered active corrosion cells were noted on the shell and lower knuckle. The existing coating is not satisfactory for over coating.

SAFETY NOTES:

1. **Install a new stainless steel fall prevention notched rails on the interior tank and riser pipe ladders.**
2. **Install an opening in the 42" tall balcony handrail at the top of the leg ladder. Vertical grab bars shall be installed at the opening. A stainless steel chain shall be provided at the top rail and mid-rail levels.**
3. **Modify the interior tank ladder so that access may be safely gained from the roof hatch. The ladder needs to be moved closer to the hatch and must run vertically to the tank floor. Install four new 3/4" stainless steel bolts to connect the ladder to the roof clips. Replace the top three rungs. Remove the lower curved section of the ladder.**
4. **Remove the antenna from the leg ladder. Install a support bracket on the lower strut and relocate the antenna to the new support.**
5. **Install an aluminum climb prevention shield at the base of the leg ladder.**
6. **Remove the plate over the top of the riser pipe. Install a 42" tall handrail with a mid-rail around the top of the riser pipe to prevent a fall into the riser.**

REPAIRS:

1. **Caulk the seam between the roof cap plate and roof finger panels with Sika Flex-1A. The top and bottom of the painter's ring shall also be sealed with caulk. (Est. 255 LF)**
2. **Sharp edges can cause premature coating failure. All sharp edges, weld spatter, and burrs shall be ground flush.**
3. **Fill sharp edge pits and pits less than 1/16" with Tnemec series 63-1500 Filler and Surfacer. (Est. 20 SF)**
4. **Remove the existing 12" diameter roof vent and cover. Install a new 24" diameter flanged steel pipe. An aluminum vent with a stainless steel insect screen shall be bolted to the steel pipe flange.**
5. **Install conduit clips on the leg and on the tank shell and knuckle for the antenna cables.**
6. **Drill 20 one-inch holes in the balcony floor to facilitate drainage of water.**

RECOMMENDATIONS:

The existing interior system is approaching the end of its life cycle. The roof surfaces are failing along the edges and plate seams. Active corrosion cells were noted on the shell and in the lower knuckle. Metal loss due to pitting is minor in the lower sections of the tank. The riser pipe could not be inspected. We recommend the complete removal of the existing system by blasting to near-white metal followed by the application of a 10 to 15 mil high-performance zinc/epoxy/epoxy system which is NSF-approved for potable water contact. This system will provide good film wrap around seam edges and irregular surfaces and has excellent performance characteristics. Sharp edges should be rounded by grinding and weld seams should be roller coated with epoxy following application of the zinc primer. Properly applied, this system should provide at least 15 to 20 years of service with minimal maintenance.

The existing exterior system is chalky, brittle and has checked on the roof, shell and tower members. The coating has reached the end of its useful life. The existing coating exhibits poor intercoat cohesion. The poor cohesion does NOT make the tank a candidate for overcoating. The entire lead based coating system should be removed by blasting to bare metal per SSPC-SP10. An epoxy/polyurethane/fluorourethane system should be applied to provide a durable coating and to restore a high gloss new look. The recommended system should be applied at 5 to 9 mils. Properly applied, this coating system should provide at least 15 to 20 years of corrosion resistant service.

We recommend that the above refurbishment work be performed within the next year on the exterior and with 2-4 years on the interior to prevent the loss of steel cross-section. The exposed surfaces on the interior are actively corroding and if not repaired soon pits will develop that will be more expensive to repair in the future.

2

BUDGET ESTIMATE FOR CLEANING & REPAINTING

JACKSONVILLE TANK SHELBY COUNTY, KENTUCKY

CLEAN & PAINT TANK INTERIOR

- *Estimated Surface Area:* 5,900 SF
- *Surface Preparation:* SSPC-SP10 Near-White Blast Cleaning all surfaces.
- *Prime Coat:* Aromatic, zinc-rich urethane at 2.5-3.5 mils DFT.
- *Intermediate Coat:* Polyamidoamine epoxy at 4-6 mils DFT.
- *Stripe Coat:* Polyamidoamine epoxy at 2-3 mils DFT (roller applied) to weld seams and edges.
- *Finish Coat:* Polyamidoamine epoxy at 4-6 mils DFT.

ESTIMATED COST FOR INTERIOR \$41,000

CLEAN & PAINT TANK EXTERIOR (Base Bid)

- *Estimated Surface Area:* 11,100 SF
- *Surface Preparation:* SSPC-SP10 Near-White Halo Blast Cleaning all surfaces.
- *Prime Coat:* Aromatic, zinc-rich urethane at 2.5-3.5 mils DFT.
- *Full Prime Coat:* Polyamidoamine epoxy at 2-3 mils DFT.
- *Finish Color Coat:* Aliphatic acrylic polyurethane at 2-4 mils DFT.

ESTIMATED COST FOR EXTERIOR (Base Bid) \$89,000

CLEAN & PAINT TANK EXTERIOR (Alternate Bid)

- *Estimated Surface Area:* 11,100 SF
- *Surface Preparation:* SSPC-SP10 Near-White Halo Blast Cleaning all surfaces.
- *Prime Coat:* Aromatic, zinc-rich urethane at 2.5-3.5 mils DFT.
- *Intermediate Coat:* Aliphatic acrylic polyurethane at 2-3 mils DFT.
- *Finish Color Coat:* Fluoropolymer polyurethane at 2-3 mils DFT.

ESTIMATED COST FOR EXTERIOR (Alternate Bid) \$101,500

ESTIMATED COST FOR REPAIRS \$13,400

ALLOWANCE FOR HIDDEN REPAIRS \$1,000

**TOTAL ESTIMATED COST TO CLEAN,
REPAIR AND REPAINT THE TANK (Base Bid)..... \$144,400**

**TOTAL ESTIMATED COST TO CLEAN,
REPAIR AND REPAINT THE TANK (Alternate Bid)..... \$156,900**

REPAIRS

1. Caulk the seam between the roof cap plate and roof finger panels with Sika Flex-1A. The top and bottom of the painter's ring shall also be sealed with caulk. (Est. 255 LF)
2. Sharp edges can cause premature coating failure. All sharp edges, weld spatter, and burrs shall be ground flush.
3. Fill sharp edge pits and pits less than 1/16" with Tnemec series 63-1500 Filler and Surfacer. (Est. 20 SF)
4. Install a new stainless steel fall prevention notched rail on the interior tank and riser pipe ladders.
5. Install an opening in the 42" tall balcony handrail at the top of the leg ladder. Vertical grab bars shall be installed at the opening. A stainless steel chain shall be provided at the top rail and mid-rail levels.
6. Modify the interior tank ladder so that access may be safely gained from the roof hatch. The ladder needs to be moved closer to the hatch and must run vertically to the tank floor. Install four new 3/4" stainless steel bolts to connect the ladder to the roof clips. Replace the top three rungs. Remove the lower curved section of the ladder.
7. Remove the antenna from the leg ladder. Install a support bracket on the lower strut and relocate the antenna to the new support.
8. Install conduit clips on the leg and on the tank shell and knuckle for the antenna cables.
9. Install an aluminum climb prevention shield at the base of the leg ladder.
10. Remove the plate over the top of the riser pipe. Install a 42" tall handrail with a mid-rail around the top of the riser pipe to prevent a fall into the riser.
11. Drill 20 one-inch holes in the balcony floor to facilitate drainage of water.

12. Remove the existing 12" diameter roof vent and cover. Install a new 24" diameter flanged steel pipe. An aluminum vent with a stainless steel insect screen shall be bolted to the steel pipe flange.

Jeff W. Oakley 
NACE #319 Level III Certified Coating Inspector

Date: January 4, 2011



SUMMIT ENVIRONMENTAL SERVICES, INC.

CHEMICAL ANALYSTS & CONSULTANTS

CLIENT:	Mid-South Tank	REPORT D
PDL:	14572-1	COMMENT
SAMPLE ID:	Jacksonville KY Exterior	SAMPLED
DATE SAMPLED:	01/04/11	DATE REC

TEST DESCRIPTION	RESULT	UNITS	DETECTION LIMIT	M
Lead, Total	9,720	mg/kg	0.8	
Lead, Total	0.9720	Percent	0.00008	

3

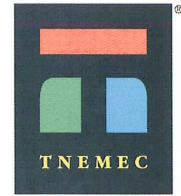

Estimating Guide

FOR SURFACE AREAS OF WATER TANKS

Figures included are only approximations. Single Fluted Column, Elevated & Pedestal Column figures are based on a height of 100 feet to the base of the tank. The outside area of Elevated Tanks includes supporting columns. These figures should not be used to finalize drawings or bidding of projects.

MULTI-COLUMN TANKS



Capacity (Gallons)	Riser Diameter	Inside Area	Outside Area
50,000	4 ft.	3,150	6,500
100,000	4 ft.	4,300	8,000
150,000	4 ft.	5,100	9,900
200,000	4 ft.	5,900	11,100
250,000	4 ft.	6,700	12,700
500,000	5 ft.	10,000	19,600
750,000	8 ft.	13,600	29,100
1,000,000	8 ft.	17,000	36,900

SINGLE PEDESTAL SPHEROID TANKS

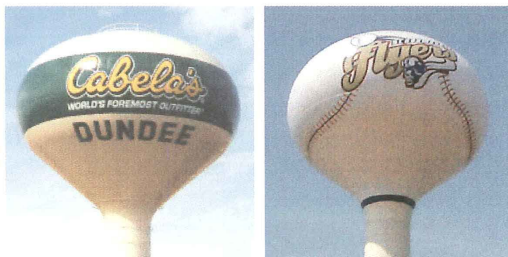

Capacity (Gallons)	Inside Area		Outside Area
	Wet	Dry	
50,000	2,200	2,700	3,950
100,000	3,350	2,950	5,350
150,000	4,150	3,450	6,500
200,000	5,000	4,100	7,750
250,000	5,700	4,500	8,700
500,000	9,000	5,500	12,750
750,000	11,750	7,100	16,500
1,000,000	14,750	8,900	20,450
1,500,000	19,250	10,400	26,300
2,000,000	22,950	11,830	31,100

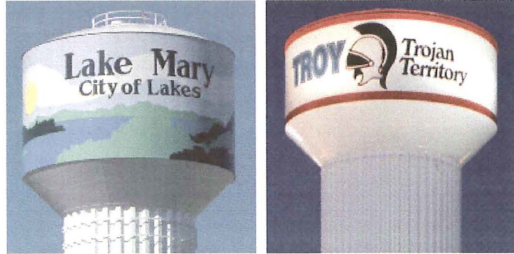

FLUTED COLUMN TANKS

Capacity (Gallons)	Inside Area		Outside Area
	Wet	Dry	
500,000	12,000	17,500	19,300
750,000	15,900	26,750	27,675
1,000,000	19,850	31,850	33,250
1,500,000	27,850	35,975	39,750
2,000,000	31,000	54,250	47,750

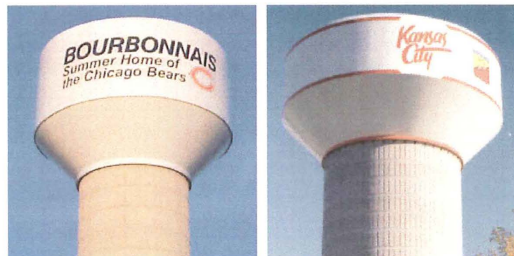

COMPOSITE ELEVATED TANKS (CET)

Capacity (Gallons)	Inside	Outside	Outside Concrete Pedestal
	Steel	Steel	
500,000	12,360	9,410	8,570
750,000	15,715	12,270	9,690
1,000,000	19,530	15,460	10,730
1,500,000	26,900	20,145	14,330
2,000,000	33,020	25,090	14,520



GROUND STORAGE - STANDPIPE - RESERVOIR TANKS

$$\text{Flat Roof or Floor Area} = .7854 \times \text{diameter}^2$$

$$\text{Roof and Framing Area} = 1.22 \times \text{diameter}^2$$

$$\text{Cone Roof Area} = .85 \times \text{diameter}^2$$

$$\text{Shell Area} = 3.1416 \times \text{diameter} \times \text{height}$$

4

TECHNICAL GUIDE SPECIFICATION

REPAIR, CLEANING AND PAINTING JACKSONVILLE ELEVATED TANK

SHELBY COUNTY, KENTUCKY

PART I: GENERAL

1.01 SCOPE

- A. This specification covers, preparation of surfaces, performance and completion of painting of all interior and exterior surfaces of a 200,000 gallon steel water storage tank located in Jacksonville, Kentucky.
- B. The tank was built in 1983. The tank diameter is ~36' and the elevation to the overflow is approximately ~125'. The tank has a head range of ~28'.
- C. Laboratory analysis of an exterior paint chip revealed a lead content of 9,720 ppm. Therefore, all federal, state and local regulations shall be strictly adhered to for worker protection, environmental pollution control, handling of debris, determining if the debris is a hazardous waste and assuring proper disposal for work on exterior surfaces. Special handling of the interior blast residue will **not** be required.
- D. For abrasive blast cleaning of any "lead-containing" coatings, the CONTRACTOR shall use a temporary liquid overcoat that chemically reacts with heavy metals to render lead immobile and safe for long-term sanitary landfill disposal of recycling/refuse. Pretox as manufactured by NexTec (800) 338-8296 or equal may be used.
- E. The CONTRACTOR shall be responsible for all costs associated with sampling, worker protection, environmental pollution control, handling of debris, laboratory analysis and waste disposal.

1.02 WORK INCLUDED

- A. Preparation of surfaces, which are to receive finishes.
- B. Collection, handling and disposal of debris.
- C. Tank repairs.
- D. Finish surfaces.
- E. Testing and cleaning.

1.03 RELATED WORK AND APPLICABLE REQUIREMENTS SPECIFIED ELSEWHERE

ALL BIDDING REQUIREMENTS, CONTRACT FORM, CONDITIONS OF THE CONTRACT, AND GENERAL REQUIREMENTS shall apply to all work included in this section.

1.04 REFERENCE DOCUMENTS AND STANDARDS

- A. Coating manufacturer's printed instructions.
- B. American Society of Testing Materials
 - 1. ASTM B117 **Salt Spray (FOG)**
 - 2. ASTM D149 **Dielectric Strength**
 - 3. ASTM D522 **Flexibility**
 - 4. ASTM D3353 **Hardness**
 - 5. ASTM D4060 **Abrasion**
 - 6. ASTM D4141C **Weathering**
 - 7. ASTM D4541 **Adhesion**
 - 8. ASTM D4585 **Condensing Humidity**
 - 9. ASTM G53 **QUV Exposure**
- C. American National Standards Institute/National Sanitation Foundation
 - 1. ANSI/NSF Standard 61 **Listed Drinking Water System Components - Health Effects**
- D. American Water Works Association
 - 1. AWWA Standard C652-92 **Disinfection**
 - 2. ANSI/AWWA D100-84 **Welded Steel Tanks**
 - 3. ANSI/AWWA D102-97 **Coating Steel Water Storage Tanks**
 - 4. AWWA M2 Manual of Water Supply Practices: **Steel Water Storage Tanks**
- E. Code of Federal Regulations
 - 1. 29 CFR 1910 **Occupational Safety and Health Standards** (General Industry Standards)
 - 2. 29 CFR 1910.134 **Respiratory Protection**
 - 3. 29 CFR 1910.1020 **Access to Employee Exposure and Medical Records**
 - 4. 29 CFR 1910.1025 **Lead**
 - 5. 29 CFR 1910.1200 **Hazard Communication**
 - 6. 29 CFR 1926 **Safety and Health Regulations for Construction** (Construction Industry Standards)
 - 7. 29 CFR 1926.62 **Interim Final Standard on Lead Exposure in Construction**
 - 8. 40 CFR 50 **National Primary and Secondary Ambient Air Quality Standards**
 - 9. 40 CFR 261 **Identification and Listing of Hazardous Waste**
 - 10. 40 CFR 258 **Land Disposal Restrictions**
- F. National Institute for Occupational Health and Safety
NIOSH Method 7082 **Lead**
- G. Occupational Safety and Health Administration
OSHA Booklet 3126 **Working with Lead in the Construction Industry**

H. Society for Protective Coatings

1. **SSPC Systems and Specifications, Vol. 2, Sixth Ed.**
2. **SSPC-PA2 Paint Thickness Measurement**
3. **SSPC-PA5 Guide to Maintenance Painting Programs**
4. **SSPC-Guide 6 (CON), Guide for Containing Debris Generated During Paint Removal Operations**
5. **SSPC-Guide 7 (DIS), Guide for the Disposal of Lead-Contaminated Surface Preparation Debris**

1.05 SUBMITTALS

- A. Manufacturer's descriptive data describing each product to include solids by volume, performance data and manufacturer's recommendations for mixing, thinning and curing.
- B. Manufacturer's certified test reports confirming compliance with the specified performance requirements under Section 2.01.
- C. Color cards showing color availability for each finish coat.

1.06 DELIVERY, STORAGE AND HANDLING

- A. Deliver materials to job site in factory-sealed, original-labeled containers.
- B. Store materials in a protected area at a temperature between 35° F and 110° F.

1.07 ENVIRONMENTAL CONDITIONS

- A. Provide adequate continuous ventilation and sufficient heating facilities to maintain temperatures above the minimum shown on the manufacturer's product data sheets.
- B. Provide minimum 25-foot candles (270 lx.) of lighting on surfaces to be finished.

1.08 CONTAINMENT, COLLECTION AND DISPOSAL OF DEBRIS

- A. The CONTRACTOR shall provide a containment system to prevent the migration of any hazardous blast media, dust and paint residue onto or from the property of the OWNER. The containment system shall meet the appropriate SSPC Class to provide the highest level of emission control required by governmental regulations and include the cover panels, screens, tarps, scaffolds, supports and shrouds used to enclose an entire work area. Refer to SSPC-Guide 6 (CON) **Guide for Containing Debris Generated During Paint Removal Operations**. Containment and collection shall be in accordance with applicable federal, state and local requirements.
- B. The CONTRACTOR shall place waterproof plastic sheeting on the ground surrounding the exterior of the tank, which is bermed to a sufficient depth to contain all debris generated in the cleaning process.

- C. For disposal of surface preparation debris, refer to SSPC-Guide 7 (DIS) **Guide for the Disposal of Lead-Contaminated Surface Preparation Debris**. All surface preparation debris must be disposed of in accordance with applicable federal, state and local regulations. The CONTRACTOR shall be responsible for all cost associated with containment and waste disposal that may result from the execution of this project.
- D. The CONTRACTOR shall be responsible for removing, handling and disposal of any soil that is contaminated with lead from his operations and replacement with uncontaminated soil.
- E. All expenses associated with the soil sampling and lead analysis shall be included in the base price to clean and paint the tank.

1.09 PROTECTION AND SAFETY PRECAUTIONS

- A. Take all precautions necessary to avoid adversely affecting the surrounding environment with blast media or paint particle drift or overspray. All of the CONTRACTOR'S activities shall comply with federal, state and local requirements for environmental pollution control.
- B. Plug and protect the tank inlet/outlet and overflow pipe at all times during the execution of the work to prevent damage and the entrance of blast media and debris.
- C. Adequately protect the level controls from paint and damage. Repair damage as a result of inadequate or unsuitable protection.
- D. All of the CONTRACTOR'S activities and equipment used on the job site must be in compliance with federal, state and local law. Defective or substandard equipment shall not be used. Hoists, ladders, electrical equipment, scaffolding and hand or powered tools must meet safety standards.
- E. Inspect all tank surfaces, ladders, and rigging connections before they are used. Any excessively deteriorated parts shall be repaired or replaced before use.

1.10 CRITERIA FOR CONTROLS OVER WORKER PROTECTION

- A. OSHA requirements for worker protection as outlined in 29 CFR 1910.1025 **Lead** and OSHA Booklet 3126 **Working With Lead in the Construction Industry** must be followed.
- B. The CONTRACTOR shall provide the necessary protection as required by the applicable federal, state and local laws for the removal of the paint linings for his personnel and for the OWNER'S representative who will be observing the work. This includes, but is not limited to, exposure monitoring, respiratory protection, compliance program, protective work clothing, worker personal hygiene, project housekeeping, worker medical surveillance/blood lead level tests, employee information and training, project signs and proper project record keeping. The CONTRACTOR shall be responsible for all associated costs of the above mentioned items and those costs associated with the testing required to insure worker/observer protection as required by the applicable federal, state and local laws.

- C. The CONTRACTOR shall submit a detailed worker protection plan to the OWNER at least 10 days prior to beginning work. This plan shall comply with the most current OSHA and other governmental agency standards for workers exposed to lead. This plan shall include, but not be limited to, the following programs that the CONTRACTOR will implement for this project:
1. Employee exposure monitoring
 2. Respiratory protection
 3. Personal hygiene
 4. Medical surveillance
 5. Employee training
 6. Protective work clothing
 7. Housekeeping
 8. Warning signs
 9. Verification of compliance
- D. Submit current manufacturer's product data sheets as well as Material Safety Data Sheets. Also, have these documents available to your employees at the job site.

PART II: PRODUCTS

2.01 ACCEPTABLE MANUFACTURERS

- A. Specified products are those manufactured by TNEMEC Co., Inc. The representative for this project is:
- Valentine Coatings Company Ph: 901/754-4445
293 Walnut Bend Road South Fax: 901/755-9540
Cordova, TN 38018
- B. Equivalent products by other manufacturers are acceptable, providing they meet or exceed all performance criteria of the specified materials. No products shall be considered that would decrease film thicknesses or offer a change in generic type of coating specified.
- C. Before submitting a bid based on a coating other than the specified system, submit to the Owner for approval at least 10 days prior to the bid date all pertinent data on the substitution coating including performance data as determined by an independent testing laboratory.
- D. Products for each specified function and system shall be of a single manufacturer.

2.02 MATERIALS

- A. Rust-inhibitive, zinc-rich urethane interior (potable water) and exterior primer: TNEMEC Series 94-H₂O HYDRO-ZINC.
- B. Polyamidoamine epoxy potable water intermediate coat: TNEMEC Series N140-39BL POTA-POX PLUS.

- C. Polyamidoamine epoxy potable water finish: TNE MEC Series N140-15BL POTA-POX PLUS.
- D. Solventless epoxy filler and surfacer for pit and seam repairs: TNE MEC Series 63-1500 FILLER AND SURFACER.
- E. Aliphatic acrylic polyurethane semi-gloss exterior intermediate coating: TNE MEC Series 73-Color ENDURA-SHIELD.
- F. Urethane Accelerator: TNE MEC Series 44-710
- G. Fluoropolymer polyurethane gloss exterior finish coating: TNE MEC Series 700-Color HYDROFLON.

2.03 MATERIAL PREPARATION

- A. Mix and thin materials according to manufacturer's latest printed instructions.
- B. Do not use materials beyond manufacturer's recommended shelf life.
- C. Do not use mixed materials beyond manufacturer's recommended pot life.

PART III: EXECUTION

3.01 FIELD INSPECTION BEFORE COATING APPLICATION

- A. Examine surfaces to be coated and report conditions that would adversely affect appearance or performance of coating systems and which cannot be put into an acceptable condition by preparatory work specified in Section 3.02, 3.03 and 3.04.
- B. Do not proceed with field surface preparation and coating application until surface is acceptable or authorization to proceed is given by the OWNER.

3.02 SURFACE PREPARATION

- A. Exterior and interior surfaces shall be abrasive blast cleaned in accordance with the Society for Protective Coatings' Specification SSPC-SP10 Near-White Blast Cleaning per Section 3.03 and 3.04 of this specification.
- B. All paint particles and used blast media containing paint particles shall be collected and removed from the tank site by the CONTRACTOR in accordance with federal, state and local requirements.
- C. Abrasive materials shall be selected to produce the required anchor pattern and no evidence of a polished or peened surface will be accepted.
- D. The compressed air used for blasting shall be free of water and oil.
- E. Blasting shall not be performed when the surface temperature is less than 5°F above the dew point to prevent the formation of rust bloom.

- F. All dust, blasting debris and contaminants shall be removed from the surface prior to painting.
- G. Where practical, the CONTRACTOR shall complete all welding repairs authorized by the OWNER prior to applying the primer.
- H. Interior or exterior welds, burning or repairs on or affecting previously blast cleaned areas shall be reblasted to duplicate the surrounding area.

3.03 INTERIOR COATING SYSTEM

- A. Interior Surface Preparation: Remove all visible oil, grease, soil, dirt and other soluble contaminants in accordance with SSPC-SP1. All surfaces shall be abrasive blast cleaned by Near-White Blast Cleaning in accordance with the recommended methods outlined in the Society for Protective Coatings' Specification SSPC-SP10 (NACE No. 2). A surface profile of 1.5 to 2.0 mils is required.
- B. **Prime Coat:** Immediately after blasting and before any rusting occurs (12 hours maximum) apply TNEMEC Series 94-H₂O HYDRO-ZINC** at a dry film thickness of 2.5 to 3.5 mils to all steel surfaces.
- C. **Seams:** All roof lap seams shall be sealed with Sika Flex-1A after the finish coat is applied. Gapped or skip weld seams below the high water level shall be caulked after priming with TNEMEC Series 63-1500 FILLER AND SURFACER.
- D. **Intermediate Coat:** Apply one complete coat of TNEMEC Series N140-39BL "Delft Blue" POTA-POX PLUS* to all primed surfaces at a dry film thickness of 4.0 to 6.0 mils.
- E. **Finish Coat:** Apply one complete coat of TNEMEC Series N140-15BL "Tank White" POTA-POX PLUS* at a dry film thickness of 4.0 to 6.0 mils.

**NOTE: TNEMEC Series N140F POTA-POX PLUS may be used when the air, material or surface temperature is anticipated to be between 35°F and 60°F during application and/or curing.*

3.04 EXTERIOR COATING SYSTEM

- A. **Exterior Surface Preparation:** All steel surfaces shall be abrasive blast cleaned by Near-White Blast Cleaning in accordance with the recommended methods outlined in the Society for Protective Coatings' Specification SSPC-SP10 (NACE No. 2).
- B. **Prime Coat:** Immediately after blasting and before any rusting occurs (8 hours maximum), apply one coat of TNEMEC Series 94-H₂O HYDRO-ZINC** primer to all bare steel surfaces at a dry film thickness of 2.5 to 3.5 mils.
- C. **Intermediate Coat:** Apply one coat of TNEMEC Series 73-Color ENDURA-SHIELD** at a dry film thickness of 2.0 to 3.0 mils.

- D. **Finish Coat and Graphics:** Apply one coat of TNE MEC Series 700-Color HYDROFLON** at a dry film thickness of 2.0 to 3.0 mils.

***NOTE: TNE MEC Series 44-710 URETHANE ACCELERATOR may be used when the air, material or surface temperature is anticipated to be between 35°F and 60°F during application and/or curing.*

3.05 APPLICATION

- A. Prepare surface and touch-up welds, burned and abraded areas with specified primer before applying full field coats.
- B. Mix, thin and apply each coating at the rate and manner specified by the manufacturer's current product data sheet.
- C. Finish coats shall be uniform in color and sheen without streaks, laps, runs, sags or missed areas.
- D. Allow the interior coating to cure a minimum of 7 days before being subjected to immersion.

3.06 INSPECTION

- A. Degree of surface cleanliness and blast profile of steel surfaces shall conform to the specifications detailed in Sections 3.02 and 3.03. Reference SSPC or NACE visual standards and consult Testex tape to verify anchor pattern.
- B. Wet film thickness readings for successive coats shall be taken as soon as possible at a frequency of at least one per 100 square feet.
- C. Dry film thickness readings of steel surfaces shall be taken prior to the application of successive coats with a nondestructive magnetic type gauge in accordance with SSPC-PA-2.
- D. All interior coated steel surfaces shall receive holiday testing with a Tinker and Razor Model M-1, or equivalent, low voltage holiday detector. Any areas failing this test shall be marked and receive an additional repair coat in accordance with Section 3.03 - INTERIOR COATING SYSTEM until satisfactory test results are achieved.
- E. The final film is to be visually inspected and shall be free of sags, runs, wrinkles and other excessive film-build characteristics and surface defects.
- F. The CONTRACTOR shall maintain a contemporaneous daily inspection log to be used as a permanent record for the project and to compliment the periodic inspections by the OWNER'S representative. The contractor's inspection log shall include:
 - 1. Daily record of materials stored and used on-site.
 - 2. Ambient conditions: min. of three measurements daily of air and surface temperature, dew point, wind speed and direction, precipitation, etc.

3. Production record: personnel on-site, hours worked, location of surface preparation and painted areas and materials used at each work area.
 4. In-process quality control observations as described in this section to include surface cleanliness, surface profile, wet film thickness, dry film thickness, visual defects, time between cleaning and priming and time between coats.
- G. The CONTRACTOR'S daily inspection log shall be made available at any time to the ENGINEER / OWNER or their representative and an updated copy shall be included with each pay request.

3.07 ACCEPTANCE OF WORK

All surface preparation and repairs shall be approved by the OWNER before primer is applied. The CONTRACTOR shall request acceptance of each coat before applying next coat and shall correct work that is not acceptable and request re-inspection. All rigging to remain in place, and CONTRACTOR shall aid in use of rigging for all inspections by OWNER'S Representative.

3.08 REPAIRS

- A. Immediately after blast cleaning the tank interior surfaces, an inspection shall be made by the ENGINEER/OWNER or Representative in the presence of the CONTRACTOR to determine if any additional repair items will be authorized by the OWNER as additional work to be paid for at the Unit Bid prices for tank repair. This includes pit welding (sq. ft.), seam welding (lin. ft.) or patch welding (sq. ft.)
- B. All repairs shall be made in a manner to affect a permanent repair. All welding shall be performed by qualified personnel. Care shall be taken to avoid damage to seams, plates and pipe connections that could result in leakage. The CONTRACTOR shall guarantee the water tank to be free from leakage upon completion of his work.
- C. Any welding on the tank shall be in conformance with requirements of AWWA Standard for welded steel tanks for water storage (AWWA D100-84). Pits deeper than 3/16" shall be repaired by filling with weld metal. Upon completion of welding the repaired area shall be ground flush with the surrounding area.
- D. Caulk the seam between the roof cap plate and roof finger panels with Sika Flex-1A. The top and bottom of the painter's ring shall also be sealed with caulk. (Est. 255 LF)
- E. Sharp edges can cause premature coating failure. All sharp edges, weld spatter and burrs should be ground flush.
- F. Fill sharp edged pits and pits deeper than 1/16" with Tnemec series 63-1500 Filler and Surfacers. (Est. 20 SF)
- G. Remove the plate over the top of the riser pipe. Install a 42" tall handrail with a mid-rail around the top of the riser pipe to prevent a fall into the riser.

- H. Install a new stainless steel fall prevention notched rail on the interior tank and riser pipe ladders.
- I. Install an opening in the 42" tall balcony handrail at the top of the leg ladder. Vertical grab bars shall be installed at the opening. A stainless steel chain shall be provided at the top rail and mid-rail levels.
- J. Modify the interior tank ladder so that access may be safely gained from the roof hatch. The ladder needs to be moved closer to the hatch and must run vertically to the tank floor. Install four new $\frac{3}{4}$ " stainless steel bolts to connect the ladder to the roof clips. Replace the top three rungs. Remove the lower curved section of the ladder.
- K. Remove the existing 12" diameter roof vent and cover. Install a new 24" diameter flanged steel pipe. An aluminum vent with a stainless steel insect screen shall be bolted to the steel pipe flange.
- L. Drill 20 one-inch holes in the balcony floor to facilitate drainage of water.
- M. Install conduit clips on the leg and on the tank shell and knuckle for the antenna cables.
- N. Remove the antenna from the leg ladder. Install a support bracket on the lower strut and relocate the antenna to the new support.
- O. Install an aluminum climb prevention shield at the base of the leg ladder.

3.09 CLEANING AND DISINFECTION

- A. **Cleaning:** After painting, remove all scaffolding, planks, tools, rags, blast media and all other materials not part of the structural or operating facilities of the tank. Thoroughly clean and wash the walls, floor, roof and operating facilities of the tank by use of a high-pressure water jet, sweeping, scrubbing or other effective means. Flush out and otherwise remove from the tank all water, debris, and foreign materials accumulated during this cleaning operation. Thoroughly clean and flush out the bottom of the tank and the inlet/outlet pipe.
- B. **Disinfecting:** After cleaning, but before placing it in service, disinfect the inside of the tank in accordance with AWWA Standard C 652-92, **Section 4.3 by Chlorination Method 2.**
- C. **Sampling and Testing:** After the chlorination is complete and before the tank is placed in service, water from the full facility shall be sampled and tested in accordance with AWWA Standard C652-92, **Section 4.4 Bacteriological.**
- D. **Chemicals and Equipment:** Provide all necessary chlorine bearing compounds, solution tank, pumps, hoses, mops and other items required for cleaning, disinfecting and flushing operations.

3.10 CLEAN UP

Remove all debris and leave site in pre-project condition.

3.11 GUARANTEE

- A. The CONTRACTOR shall guarantee his work for a period of two years to the extent that he shall repair any defects due to faulty workmanship or materials

End of Section

5



Photo shows an overall view of the west side of the tank. The tank has three panels and two struts. The overflow pipe runs down the northwest leg.

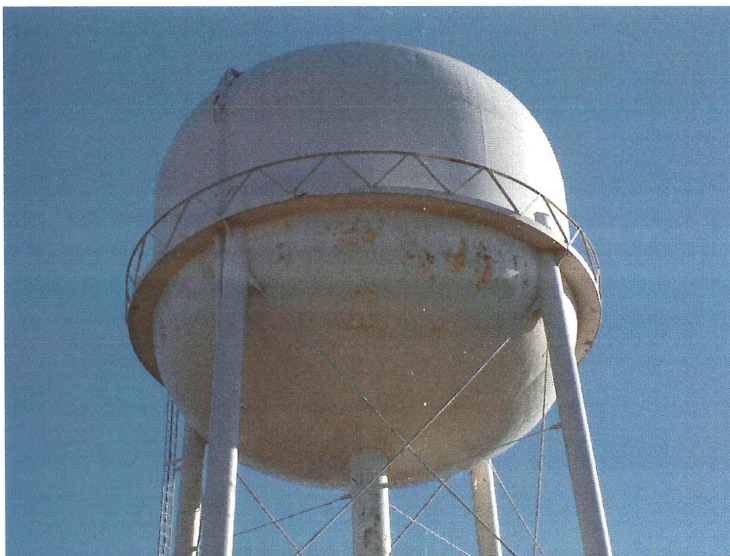

Photo shows a closer view of the tank's west side. The coating has failed on the lower knuckle surfaces.

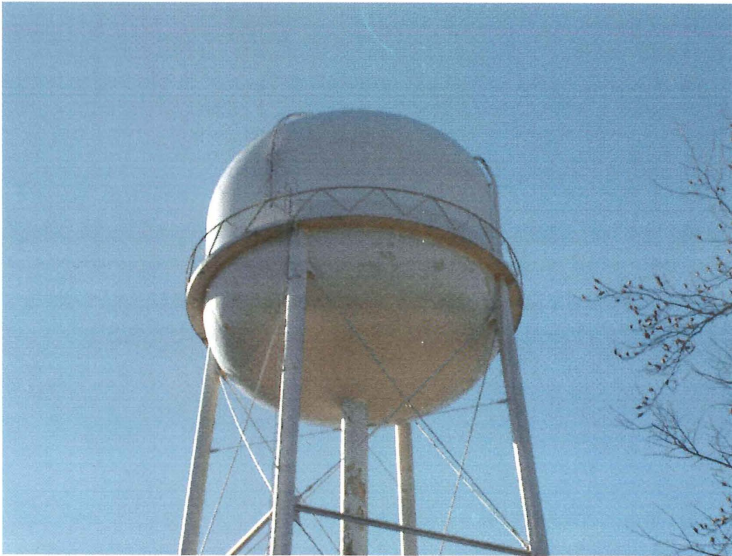

Photo shows the water-bearing portion of the tank's north side. The ladder is attached to the northeast leg.

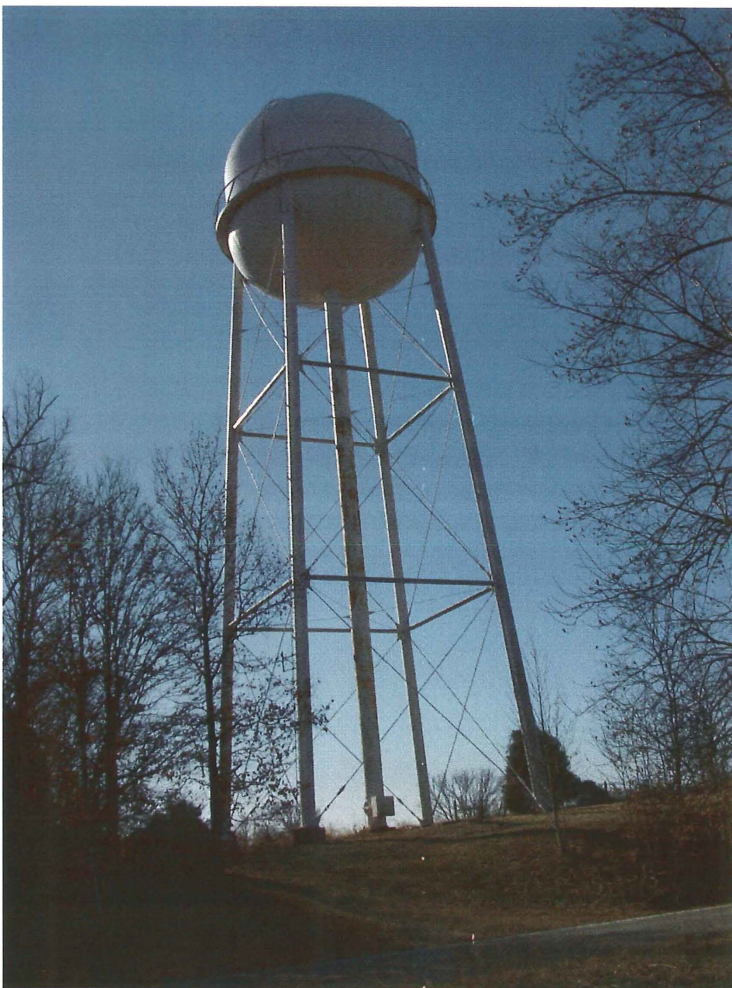

Photo shows an overall view of the tank's northeast side. The tank site does not have a fence. One home is located across the street on the north side.

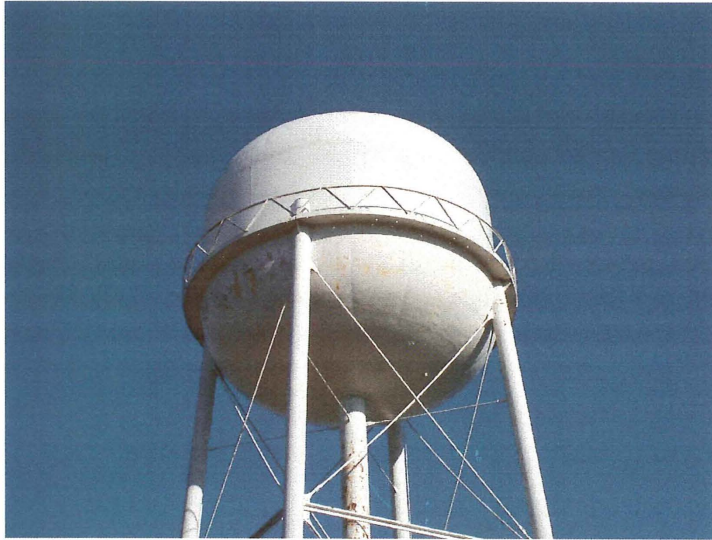

Photo shows the water-bearing portion of the south side of the tank. Blotchy corrosion is visible on the top section of the lower knuckle.

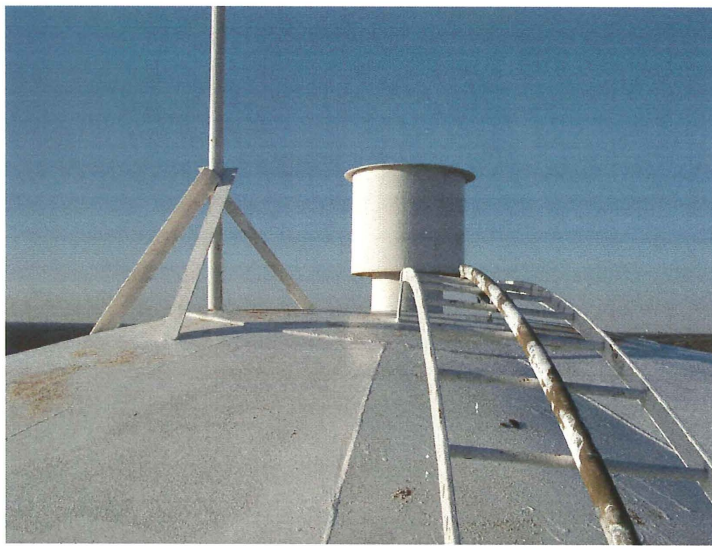

Photo shows the center portion of the tank roof with the 12" diameter vent in the middle of the cap plate. The tank ladder has a notched rail fall prevention bar. The antenna support appears sound.



Photo shows the cover for the 12" diameter vent pipe. The bolt that secures the cover is missing. Active corrosion is visible on the roof cap plate.



Photo shows the insect screen inside the vent cover. The screen is secured with a stainless steel aircraft clamp. The coating inside the vent cover has started to fail.



Photo shows the vent cover removed. The screen has been damaged. Insects can freely enter the tank. A new 24" diameter vent pipe should be installed.



Photo shows the northwest section of the roof. The white finish coat has lost its gloss and is very brittle.



Photo shows the south section of the roof and the 24" diameter secondary roof hatch. The roof finger panel beyond the hatch is covered with active corrosion.



Photo shows the east section of the roof. The brittle coating exhibits poor intercoat cohesion.

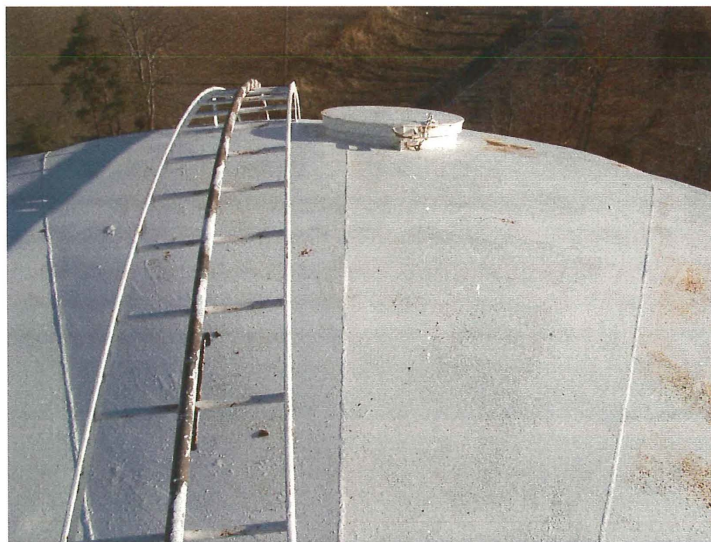

Photo shows the northeast section of the roof. The roof ladder is structurally sound. Access to the 24" diameter hatch is adequate from the ladder.



Photo shows a closer view of the 24" diameter roof access hatch. The hatch has a lockable hasp. The hatch was not secured with a lock.



Photo shows the inside of the access hatch. Active corrosion cells are present on the frame. The interior ladder is not close to the hatch making access difficult.



Photo shows the roof access hatches hinge. The hinge is structurally sound. The hatch opens and closes properly.



Photo shows the east roof finger panels. The white finish coat has started to fail.



Photo shows the middle section of the northeast upper knuckle. The tank has been previously overcoated. The finish coat has checked and has allowed rust to form.



Photo shows the middle section of the north upper knuckle. The coating is brittle and has reached the end of its life cycle.



Photo shows an area of blotchy corrosion directly beneath the access hatch.



Photo shows the lower section of the north upper knuckle. No active corrosion was noted.



Photo shows corrosion cells on the upper shell behind the ladder.



Photo shows the upper knuckle to shell weld seam. All welds were structurally sound.

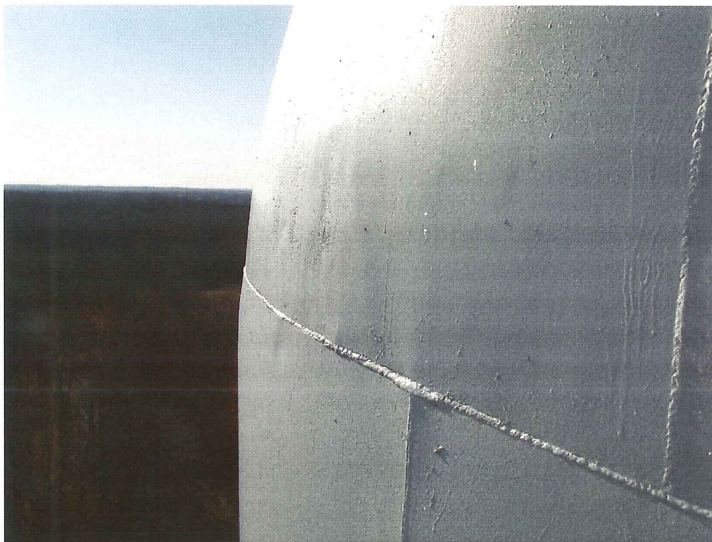

Photo shows the northeast upper knuckle to shell connection. The coating continues to provide some protection but has reached the end of its life cycle.

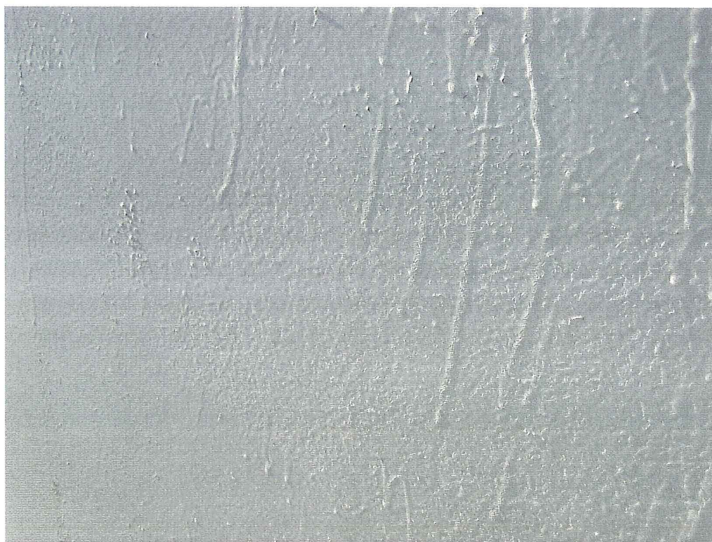

Photo shows runs on the north shell. The crew that applied the overcoat system was very sloppy.

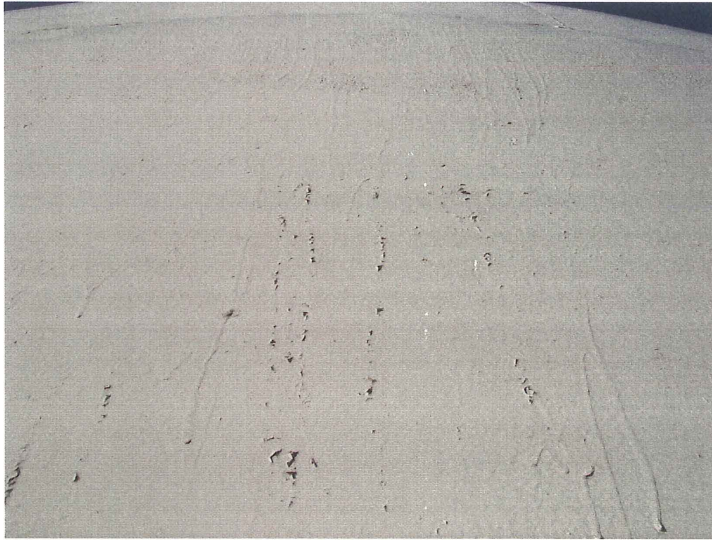

Photo shows the northeast upper shell covered with heavy runs. The workmanship of the crew applying the overcoat was very poor.



Photo shows a vertical weld on the south upper shell. The finish coat is brittle and has checked.



Photo shows the west upper shell. The checked sections are starting to delaminate.



Photo shows the west upper shell. The coating continues to protect the steel substrate but has lost all gloss.

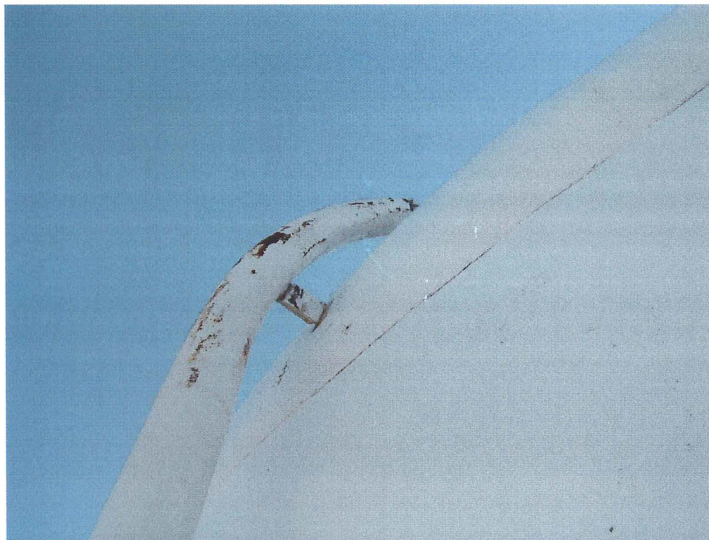

Photo shows the upper section of the 6" diameter overflow pipe. Blotchy corrosion is visible. The welded connection to the upper knuckle is sound.

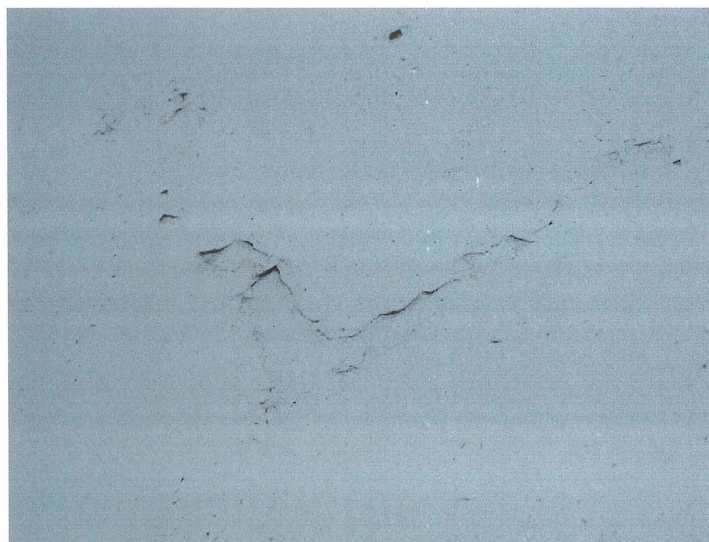

Photo shows loose edges where the original coating has been over coated. The entire lead based system must be removed by blasting per SSPC-SP10.

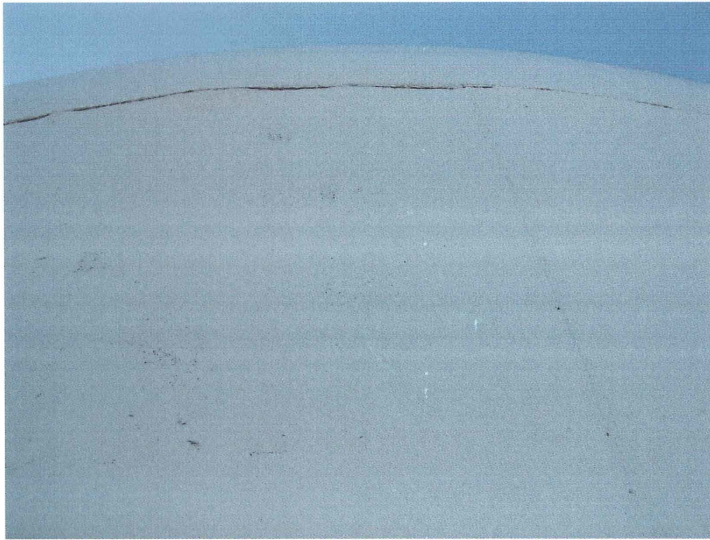

Photo shows the north section of the upper shell. The brittle coating system must be completely removed at the next maintenance event.

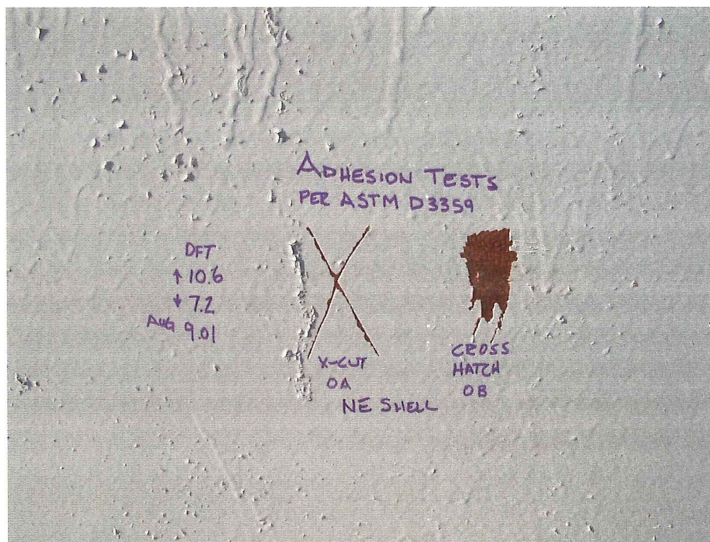

Photo shows the results of adhesion test performed per ASTM D3359 on the northeast shell. The ratings are 0A and 0B. Cohesion between the red primer and the white finish coat is very poor. The DFT in the test area ranged from 7.2 to 10.6 mils and averaged 9.01 mils.

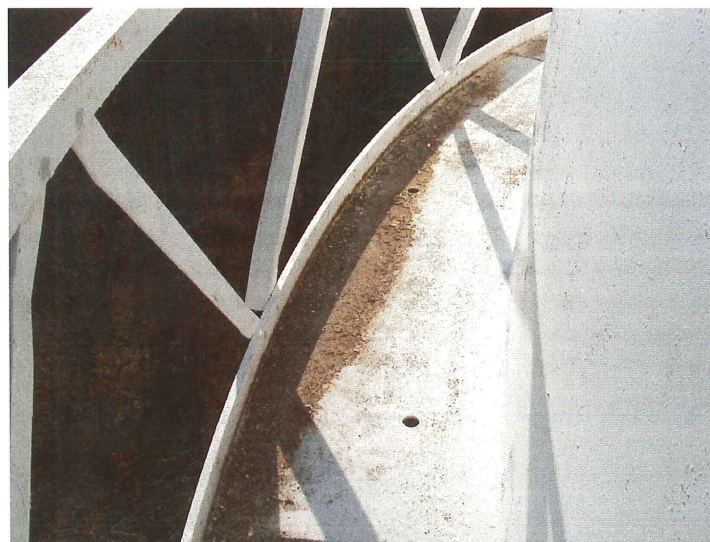

Photo shows the east section of the balcony. The coating has failed where water ponds along the kick plate. Additional drain holes should be drilled.



Photo shows the south section of the balcony. The balcony is 24" wide and has a 42" tall handrail.



Photo shows a typical post head and sail plate where the leg attaches to the shell. All connections appear sound.



Photo shows minor rust under the post head cap plate.



Photo shows the southwest section of the balcony. The handrail is bent slightly inward at this point.



Photo shows scattered corrosion cells on the northwest section of the balcony.

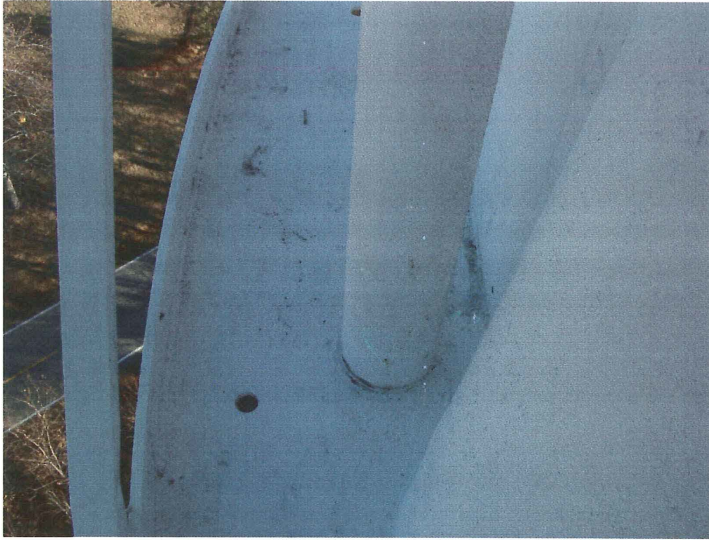

Photo shows the point where the 6" overflow pipe passes through the balcony floor.



Photo shows the patch plate on the northwest lower shell. The horizontal welds inside the tank are covered with rust.



Photo shows total coating failure on the north section of the balcony. Additional drain holes need to be drilled.



Photo shows the northeast section of the balcony where the leg ladder attaches. An opening should be cut into the handrail so that a climber can step through safely.

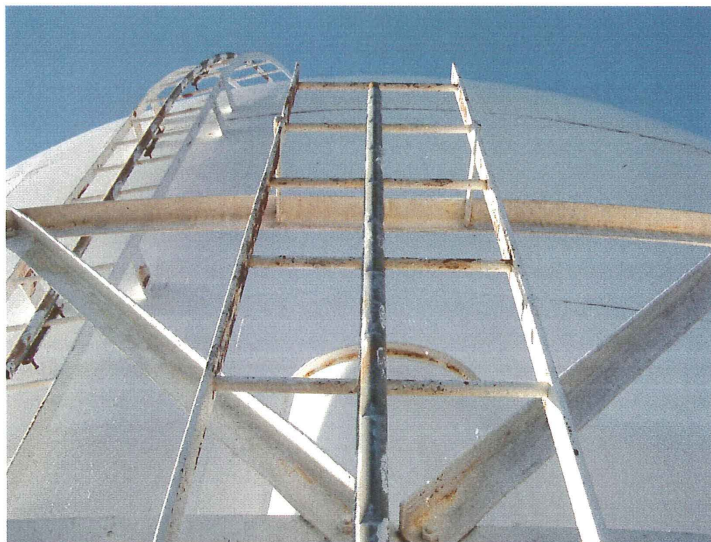

Photo shows another view of the leg ladder where it attaches to the balcony. The current configuration requires a climber to climb over the handrail.



Photo shows the 4" tall kick plate along the outer edge of the balcony.



Photo shows the underside of the balcony and the upper section of the north lower knuckle. The coating continues to provide protection to the steel.



Photo shows a spot on the underside of the north balcony where the coating has delaminated.

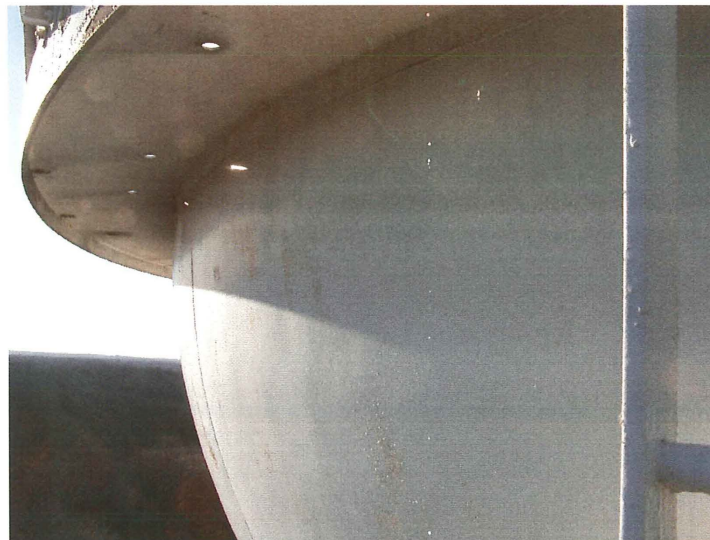

Photo shows minor blotchy corrosion on the east lower knuckle.

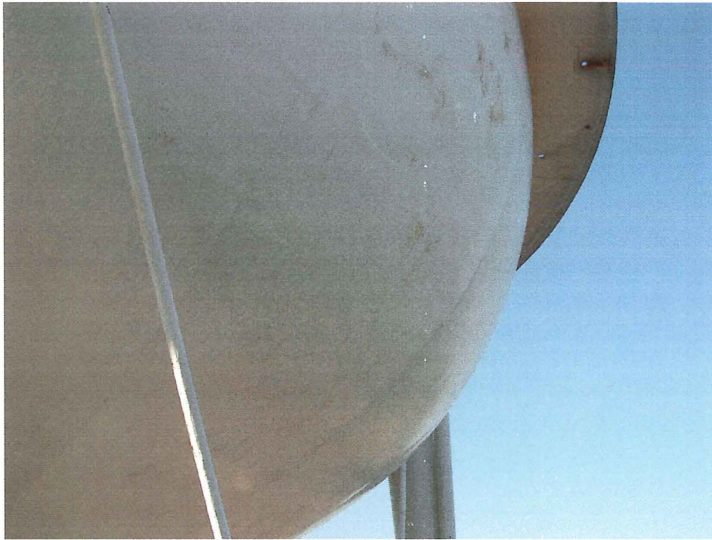

Photo shows the middle section of the north lower knuckle. The coating has lost its gloss and is brittle.

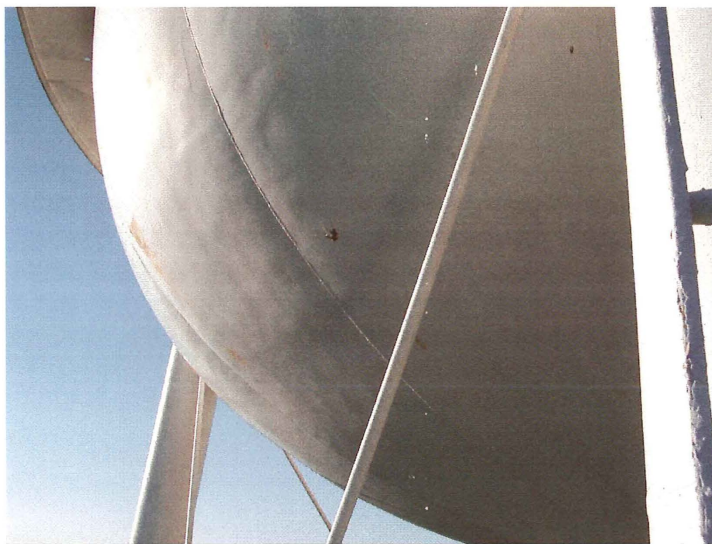

Photo shows the middle section of the east lower knuckle. A spot of delamination to the steel substrate is visible.



Photo shows a close-up of the delaminated spot on the east lower knuckle.

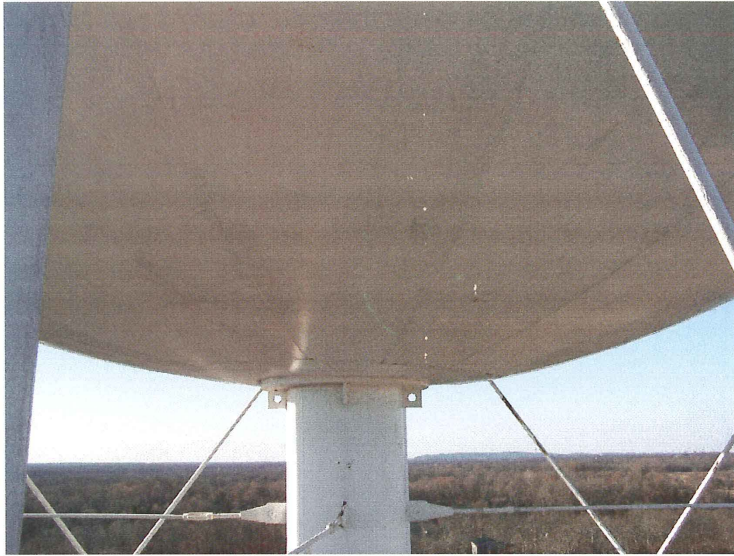

Photo shows the tank bowl. The coating is in better condition in this area since the surfaces are not exposed directly to the sun's harmful UV rays.

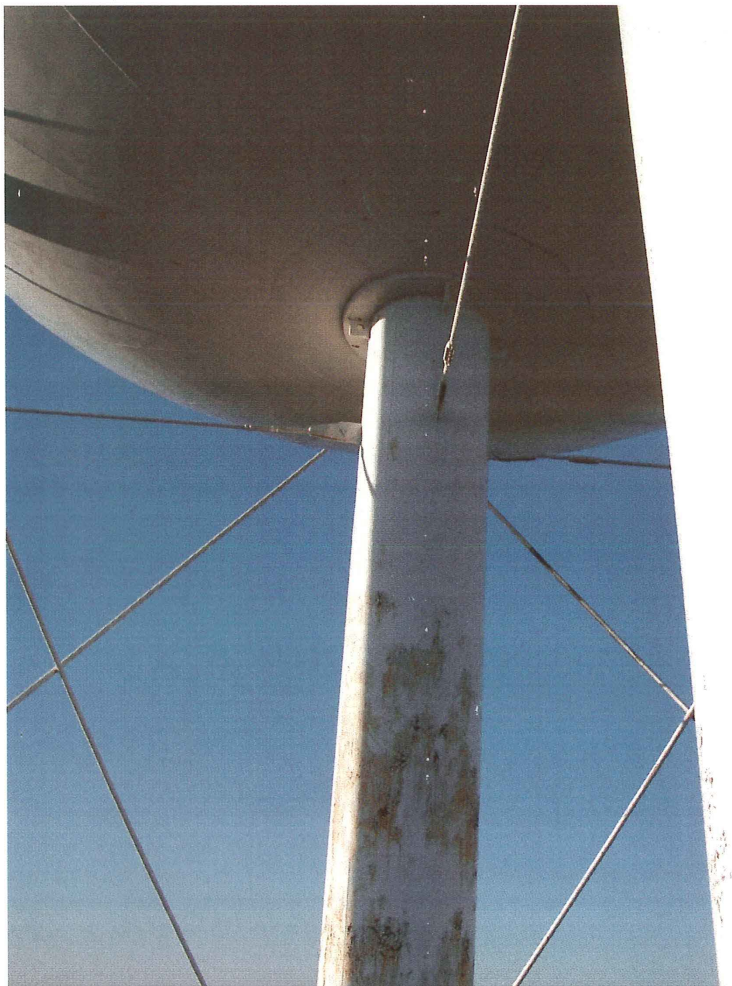

Photo shows another view of the tank bowl and the upper riser pipe. Wide spread coating failure is visible on the riser pipe.



Photo shows the upper panel section of the 36" diameter riser pipe. The brittle coating is delaminating to the steel substrate.



Photo shows the riser pipe at the upper strut level. The riser stay rod connections appear sound..

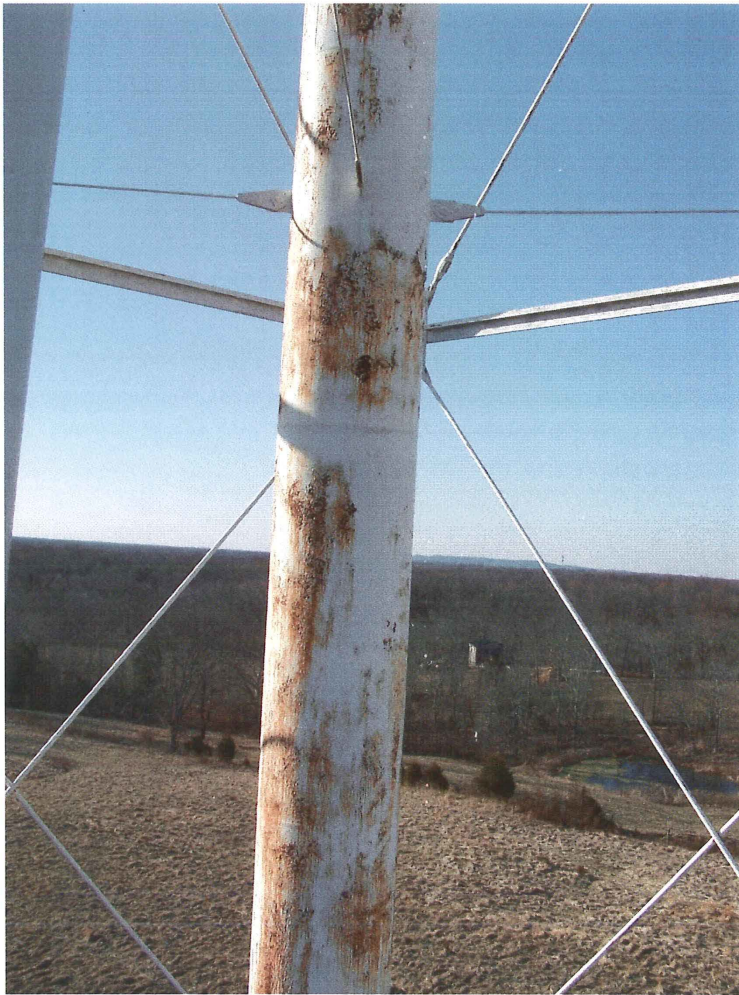

Photo shows the middle section of the 3' diameter riser pipe covered with rust.



Photo shows the riser stay rods at the lower strut level. The rod connections appear sound.



Photo shows the west side of the lower section of the riser pipe. The coating no longer protects the steel.

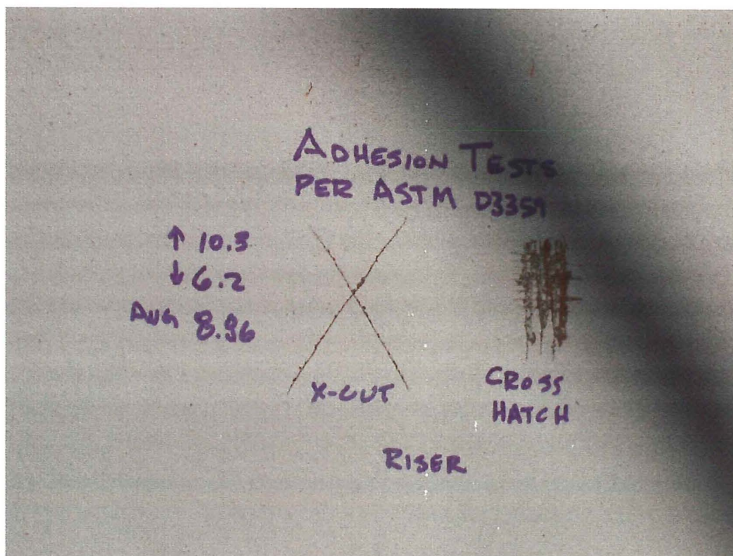

Photo shows the results of adhesion test performed per ASTM D3359 on the base of the riser pipe. The rating was a 0B that indicates very poor adhesion. The coating in the test area ranged from 6.2 to 10.3 mils and averaged 8.36 mils.

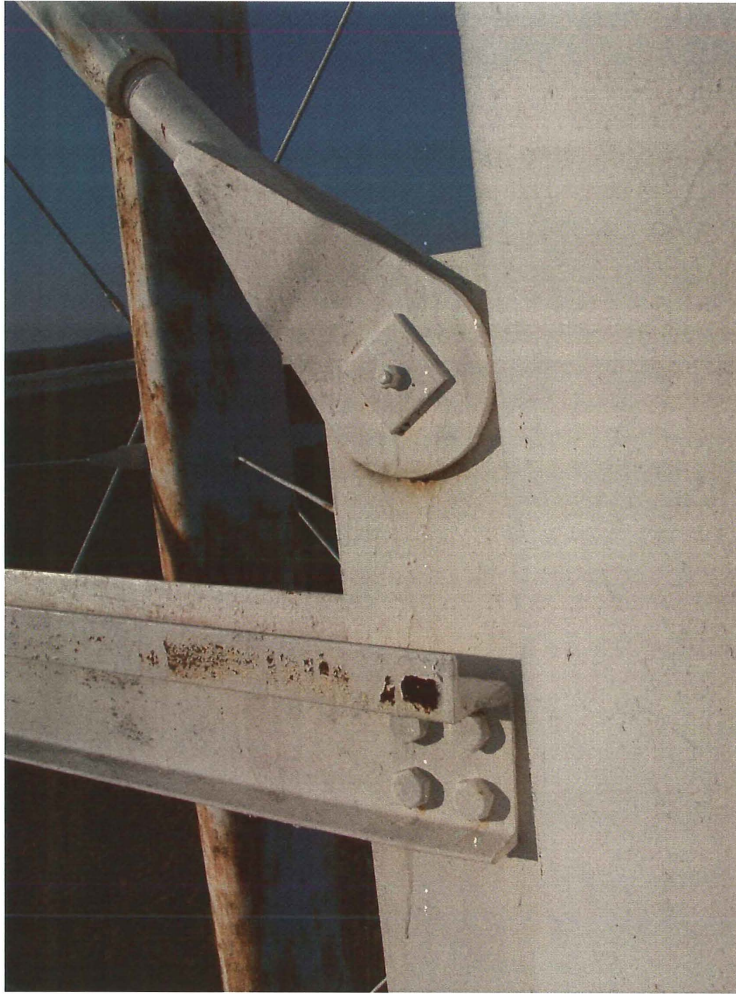

Photo shows the east upper struts connection to the ladder leg. The bolted connection is structurally sound. The brittle coating is starting to fail.



Photo shows the east upper strut. The strut is constructed of a 8" channel over a 6" channel to form a "T". All struts were properly aligned.



Photo shows an upper panel windage rod. All rods were properly adjusted.



Photo shows active corrosion inside and upper panel windage rod turnbuckle.



Photo shows the northwest leg at the upper strut level. The 6" overflow pipe is attached to the leg. The coating is starting to fail on all tank members.



Photo shows the southeast leg at the upper strut level. The struts, windage rods and the riser stay rod connect at this point. All connections appear sound.



Photo shows the middle section of the west lower strut. The coating has failed in numerous areas especially along the edges.



Photo shows the lower north strut at the point where it connects to the northeast ladder leg. The bolted and pinned connections appear sound. Crevice corrosion is visible at the pinned windage rod connection.



Photo shows the north lower strut. The strut is properly aligned. The protective coating is in poor condition.



Photo shows the east lower channel strut. The brittle coating has checked and is starting to delaminate.



Photo shows blotchy corrosion on the topside of the upper 8" channel.

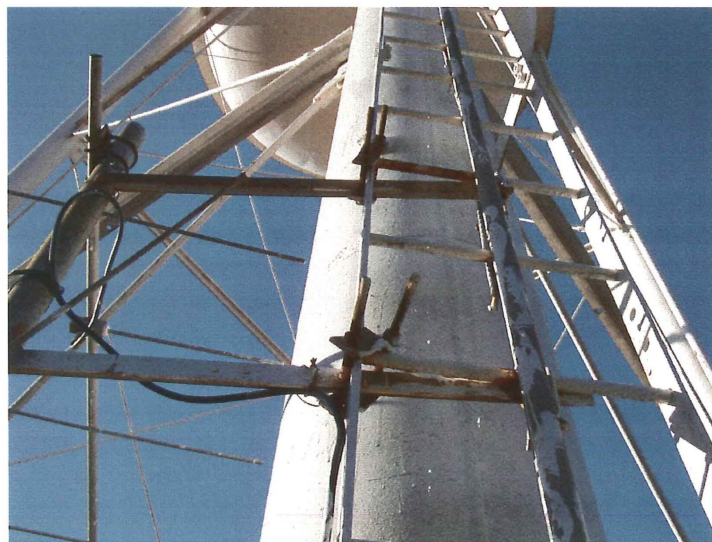

Photo shows an antenna mounted to the ladder. The ladder poses a safety hazard and should be relocated to the first strut.

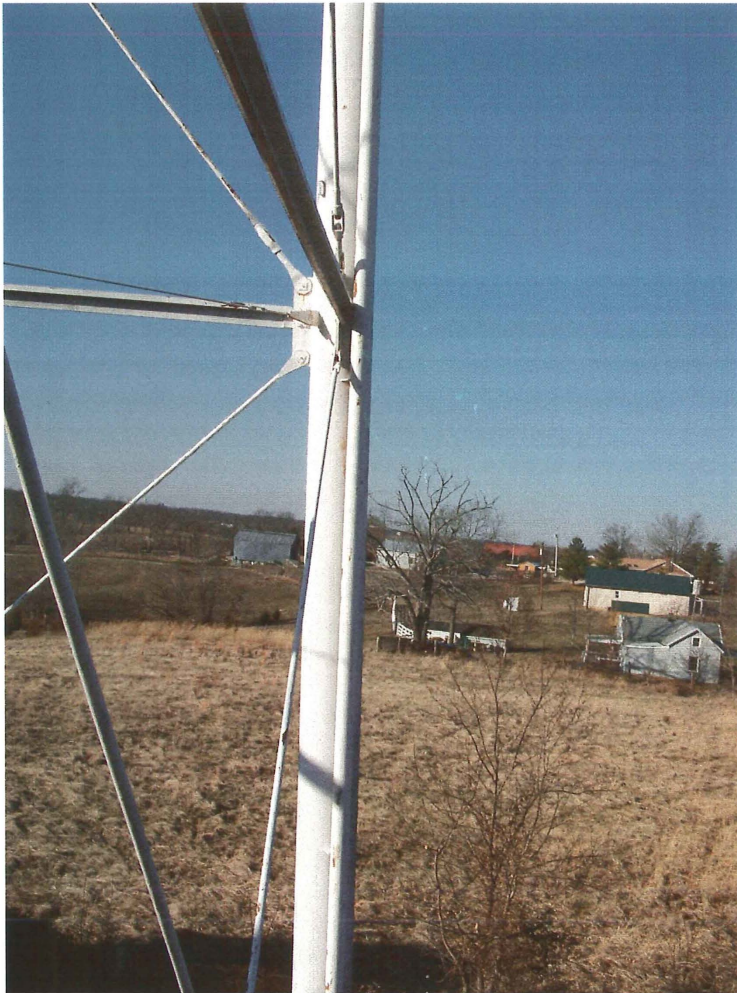

Photo shows the lower section of the northwest overflow pipe leg. All legs and other tower members were properly aligned.

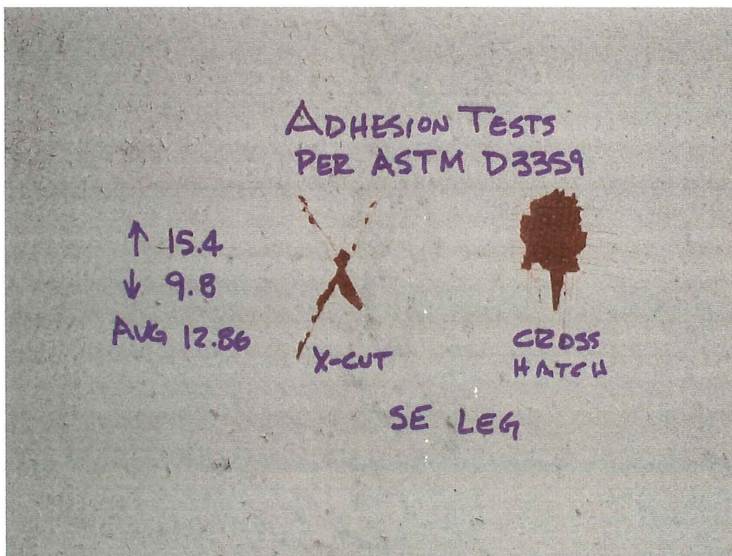

Photo shows the results of adhesion test performed on the base of the southeast leg. The white finish coat exhibits poor cohesion to the red primer. The rating is a 0B. The coating thickness ranged from 9.8 to 15.4 mils and averaged 12.86 mils in the test area.

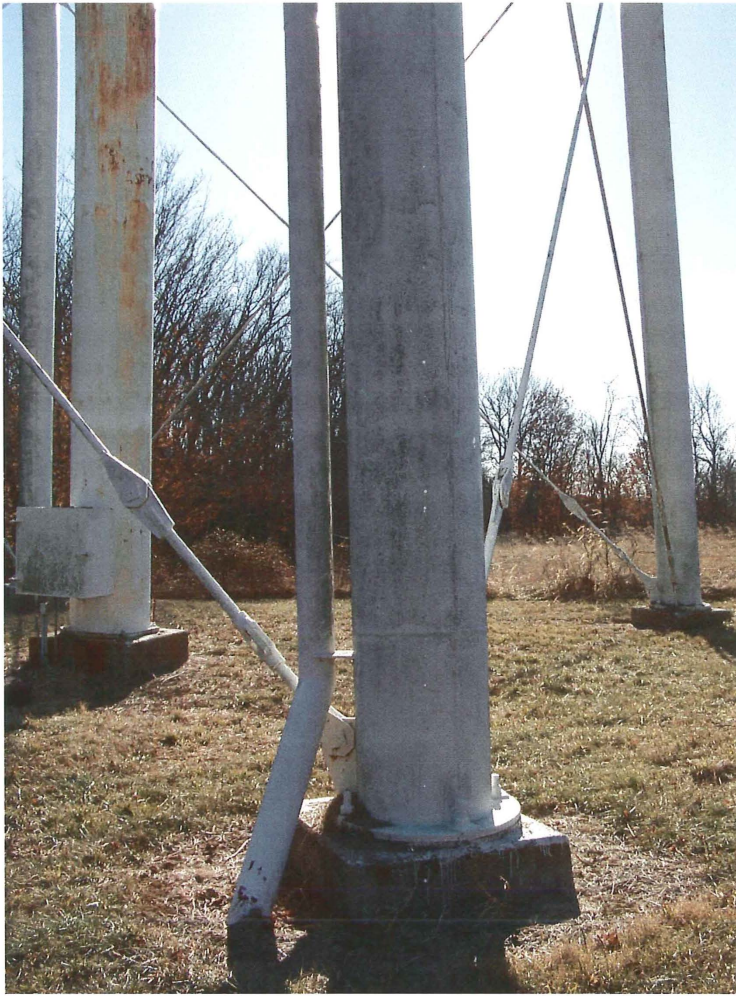

Photo shows the base of the northwest leg and the point where the overflow pipe goes underground. The uncoated concrete foundation is in excellent condition.



Photo shows the base of the southeast leg. Minor rust is visible along the column flange to grout interface. Each 24" diameter leg has four 1¼" anchor bolts. The anchor bolts are in sound condition.

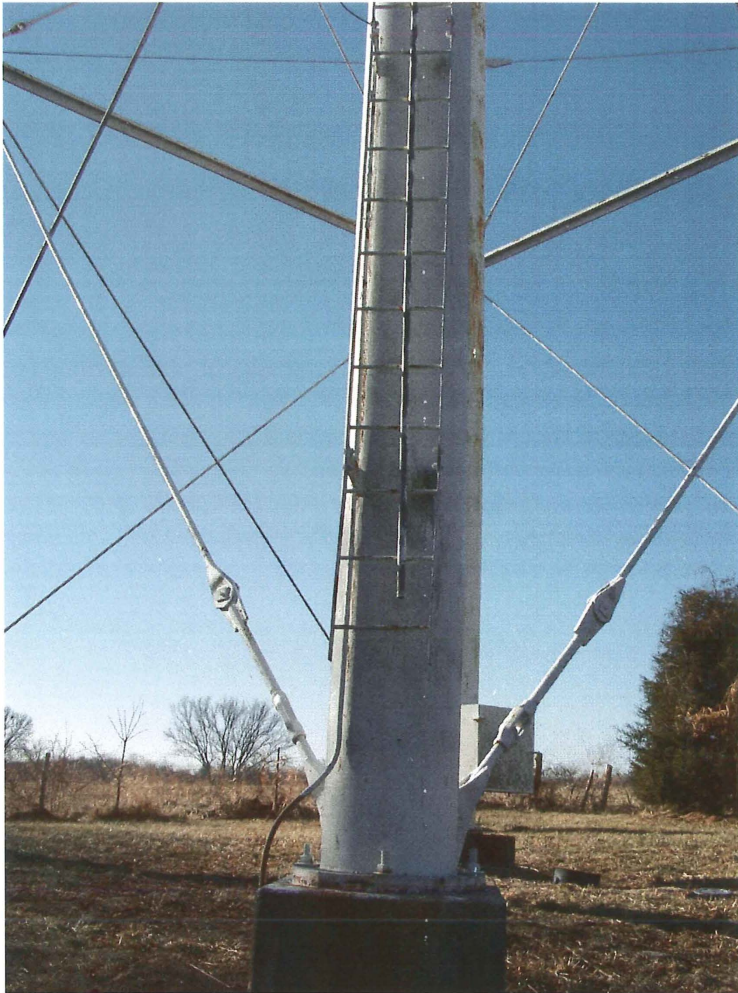

Photo shows the base of the northeast ladder leg. The ladder has a notched rail fall prevention bar. An aluminum climb prevention shield should be installed to prevent unauthorized access especially since the tank site is not fenced.



Photo shows the base of the southwest leg. The anchor bolts and concrete are in sound condition.

6



Photo shows an overall view of the roof. The 12" diameter roof vent is visible in the center of the roof cap plate. The 24" diameter secondary access hatch is also visible. Crevice corrosion is active along the lapped roof panel seams.



Photo shows a close-up of the 12" roof vent pipe. The interior surfaces are covered with blotchy corrosion.



Photo shows the east section of the upper knuckle and the roof finger panels. The white epoxy coating is stained but continues to protect the steel substrate.



Photo shows the south section of the upper knuckle. Minor rust is visible along the painter's ring located at the top of the shell.



Photo shows the west section of the roof finger panels and the upper knuckle. The overflow weir trough is visible. No significant corrosion was noted.



Photo shows a close-up of the weir trough. The epoxy coating is failing along the edges.



Photo shows the north upper knuckle panels and the 24" diameter access hatch. The ladder needs to be moved closer to the hatch to allow safe access. Crevice corrosion is active around the hatch frame.



Photo shows two of four bolts that connect the ladder to the roof clips. The deteriorated bolts should be replaced with 3/4" stainless steel bolts.

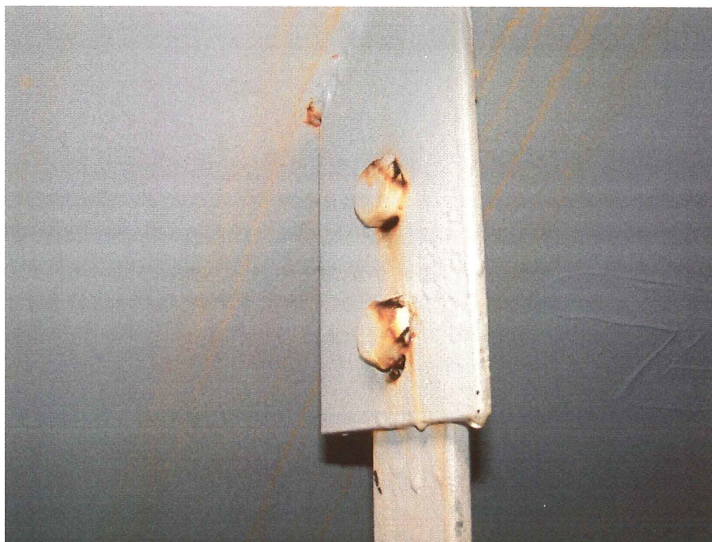

Photo shows the head portion of the ladder bolts. The slot around the bolts should be sealed with caulk once the new bolts are installed.



Photo shows the top ladder rung that is severely deteriorated and should be replaced.



Photo shows the second ladder rung that is also severely deteriorated and should be replaced. The cross section of the rung has been reduced by corrosion.



Photo shows active crevice corrosion along the bottom side of the painter's ring angle. The skip-welded angle should be sealed with caulk following the application of the finish coat of epoxy.

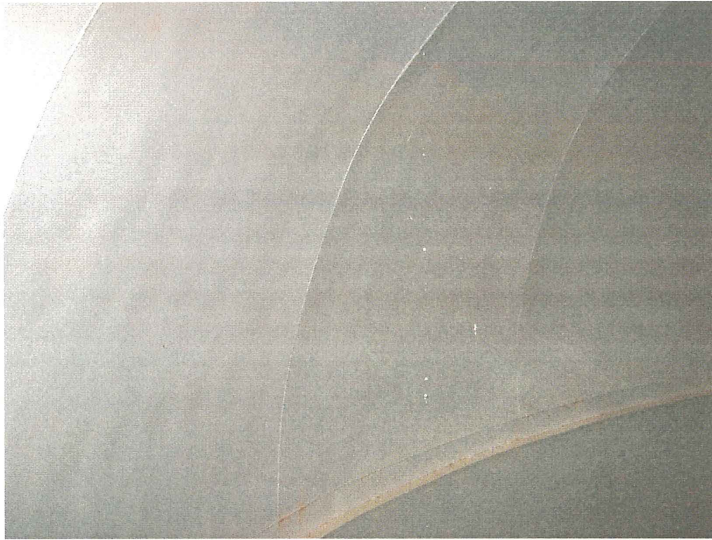

Photo shows the lower section of the east upper knuckle. The majority of the surfaces are corrosion free. Minor rust is visible along the horizontal weld at the top of the shell.



Photo shows the southeast section of the shell. The brown areas are stains. Rust creepage was noted along the skip-welded painter's ring.

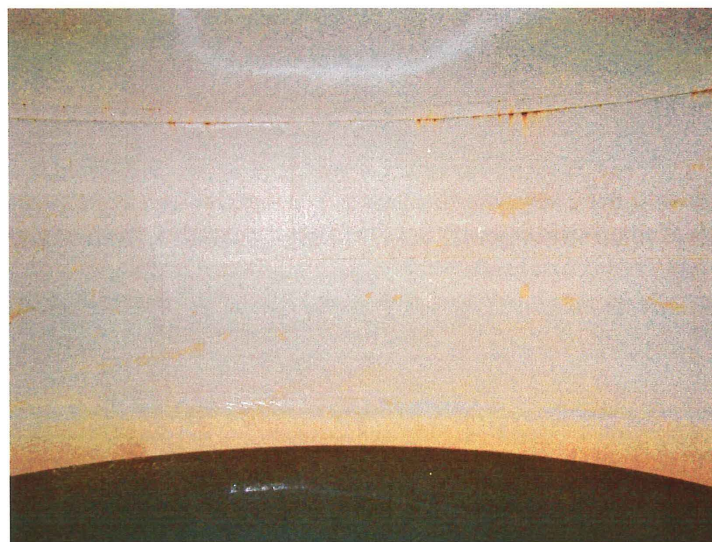

Photo shows the south section of the shell. The brown areas are stains. Rust creepage was noted along the skip-welded painter's ring.

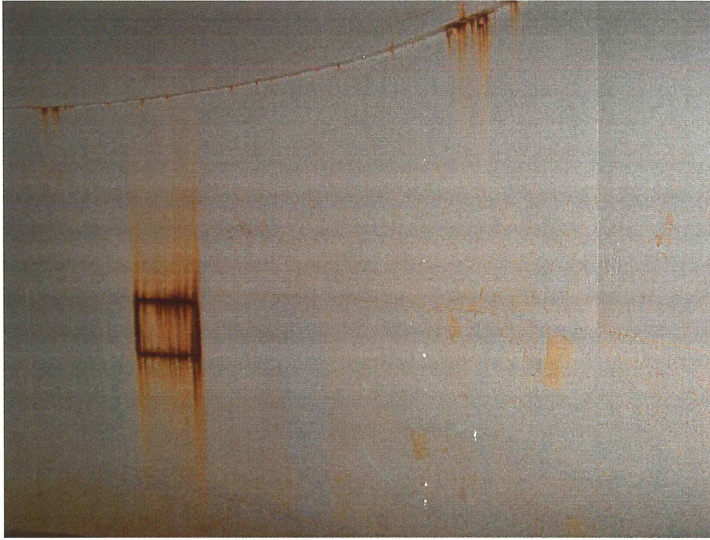

Photo shows the west section of the shell. The brown areas are stains. Active corrosion is visible along the horizontal welds where the access opening was cut during erection of the tank.

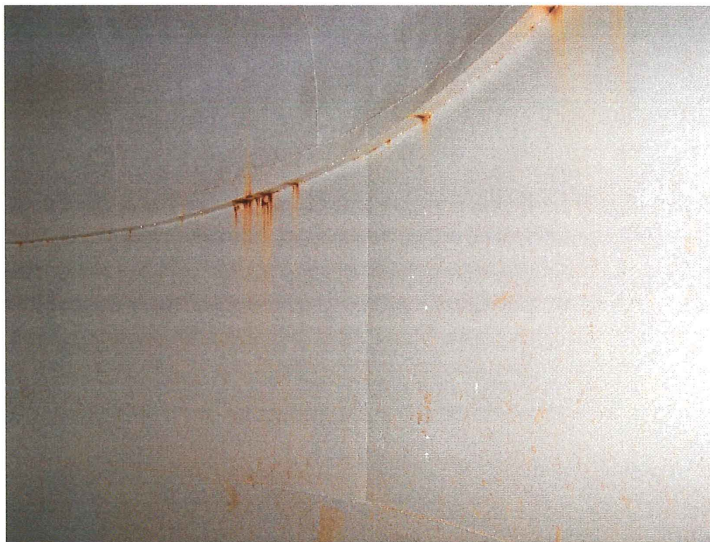

Photo shows the northwest section of the shell. Rust creepage is visible along the skip-welded painter's ring.

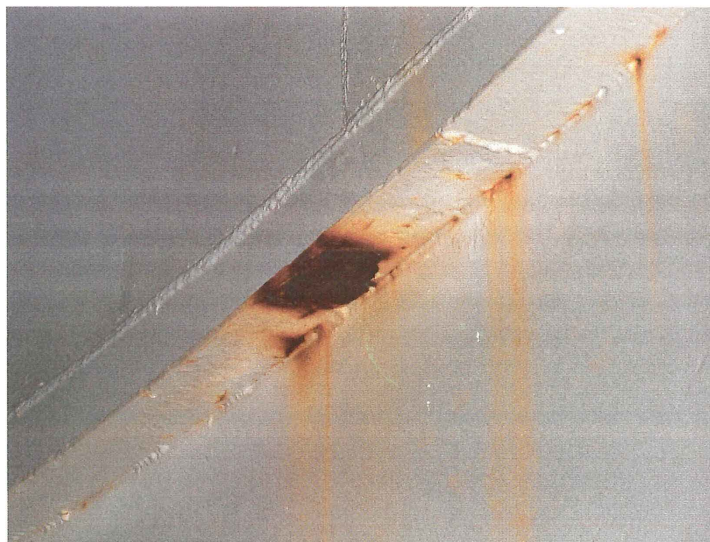

Photo shows a close-up of the bottom of the painter's ring angle. The epoxy coating has delaminated to the steel substrate in this area.



Photo shows the northeast upper shell and the painter's ring. Crevice corrosion is active.



Photo shows a close-up of the area shown above. The white epoxy coating has failed along the sharp edges of the rough weld seam.

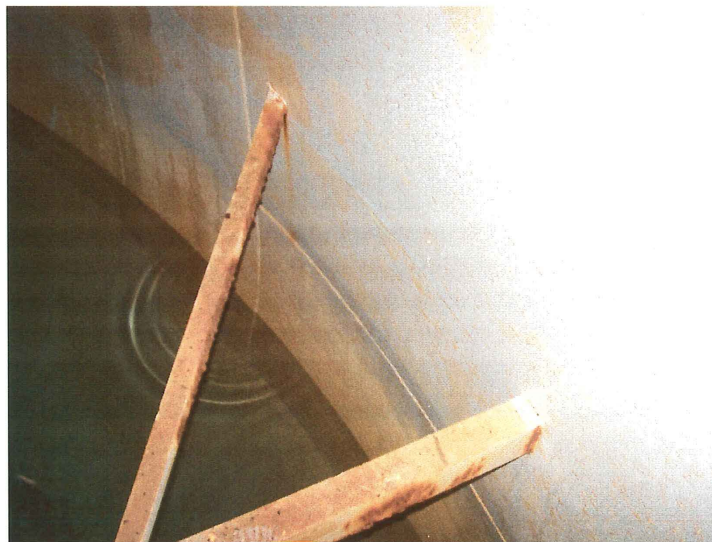

Photo shows the lower north shell and one of two sets of angle braces that support the ladder. The braces are rusty but are structurally sound.

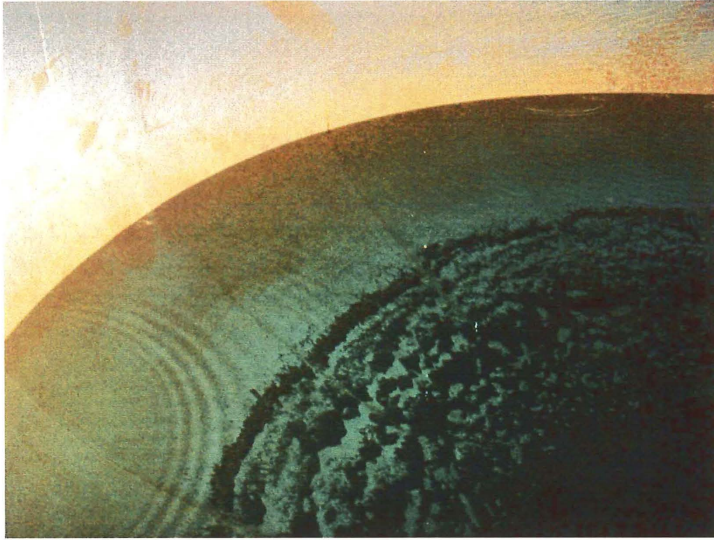

Photo shows the east section of the lower knuckle that was under water at the time of the inspection. No significant corrosion was visible.

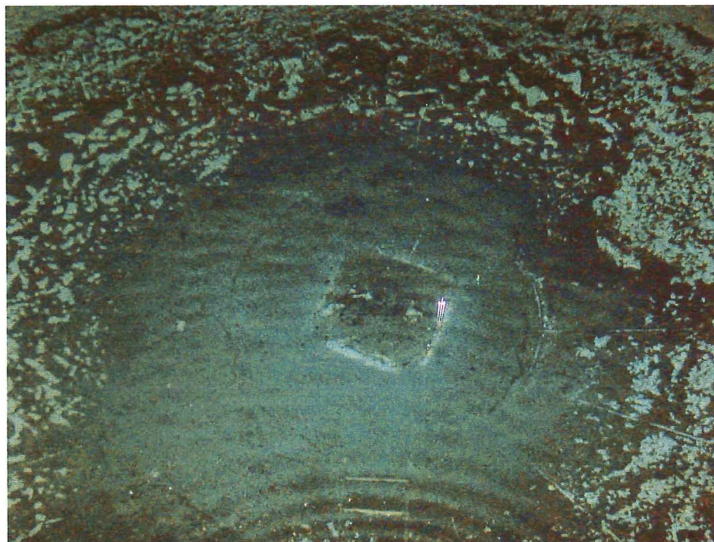

Photo shows the center section of the floor that is covered with sludge. A plate covers the top of the riser pipe. The plate should be removed and a 42" tall handrail should be installed to prevent a fall down the riser.

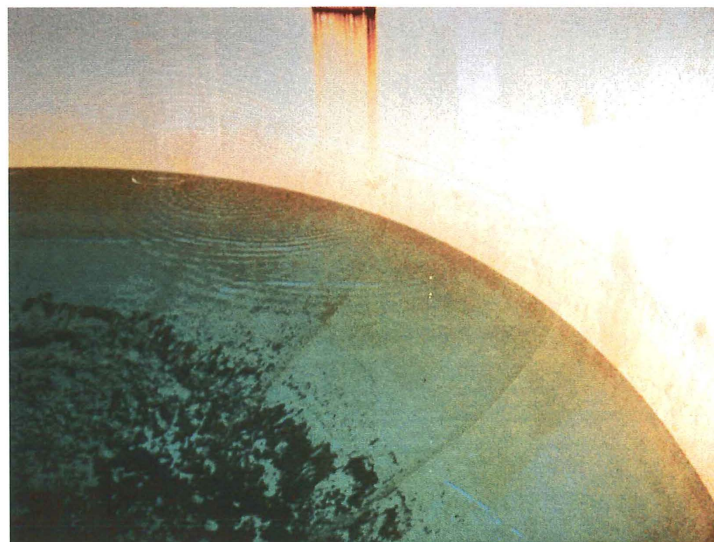

Photo shows the west section of the lower knuckle. The layer of sludge could be concealing active corrosion cells in the tank bowl.