

GAS DEPARTMENT
DUKE ENERGY

ERLANGER DISTRICT

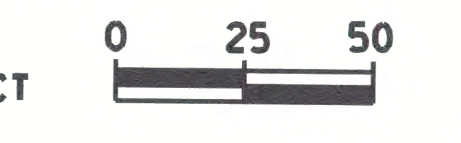

28
54

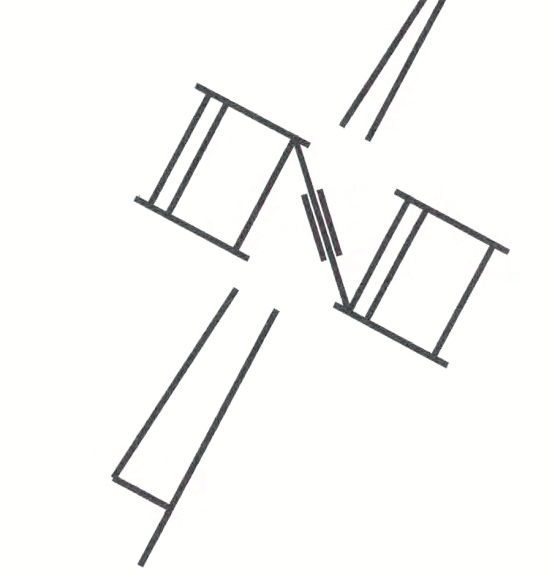

LOCATION:

FT	IN
FT	IN
FT	IN

LOCATION:

FT	IN
FT	IN
FT	IN

LOCATION:

FT	IN
FT	IN
FT	IN



OWNERSHIP	← *160-BUDIG GEORGE J FAMILY LIMITED PARTNERS →		← *162-BUDIG GEORGE J FAMILY LIMITED PARTNERS →		← *164-BUDIG GEORGE J FAMILY →		← *166-BUDIG GEORGE J FAMILY LIMITED PARTNERS →		
PIPE DETAIL	INSTALL - 1500'								
SPECIAL CONDITIONS	BRUSH/GRASS				CONCRETE/ DRIVEWAY	BRUSH/GRASS		ASPHALT/ DRIVEWAY	BRUSH/GRASS

SKY-CDK-014 STA. 277+62
SKY-CDK-014 STA. 278+13
UNT TO MUD LICK CREEK

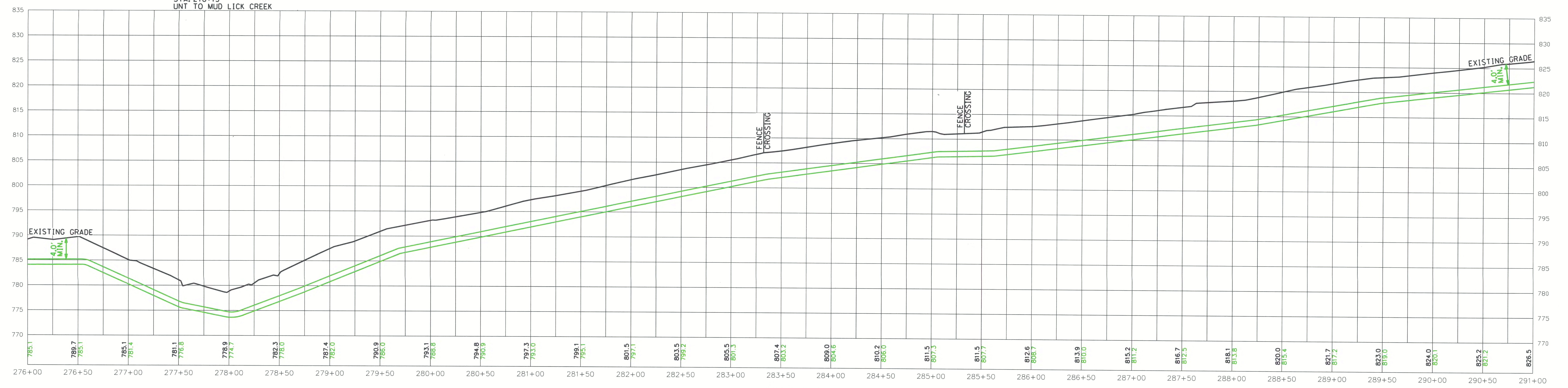

PROFILE VIEW
(HORIZONTAL SCALE: 1"=50')
(VERTICAL SCALE: 1"=10')

REVISIONS

APRIL 07, 2017

GAS DEPARTMENT
DUKE ENERGY

ERLANGER DISTRICT

29
54

0 25 50

TEST LOCATION OVER 25° ELL
LOCATION:
54 FT. D. IN NEEL RICHWOOD RD
2555 FT. D. IN ECEL ARBOR RUN DR
11 FT. D. IN EHL OF 1312 RICHWOOD

HACKNEY LADISH
17 SCH 20 WPHY 5Z A1TTKM
CUT TO 25°

20'
RICHWOOD ROAD
OK (KY-338)
EL129 (B09)

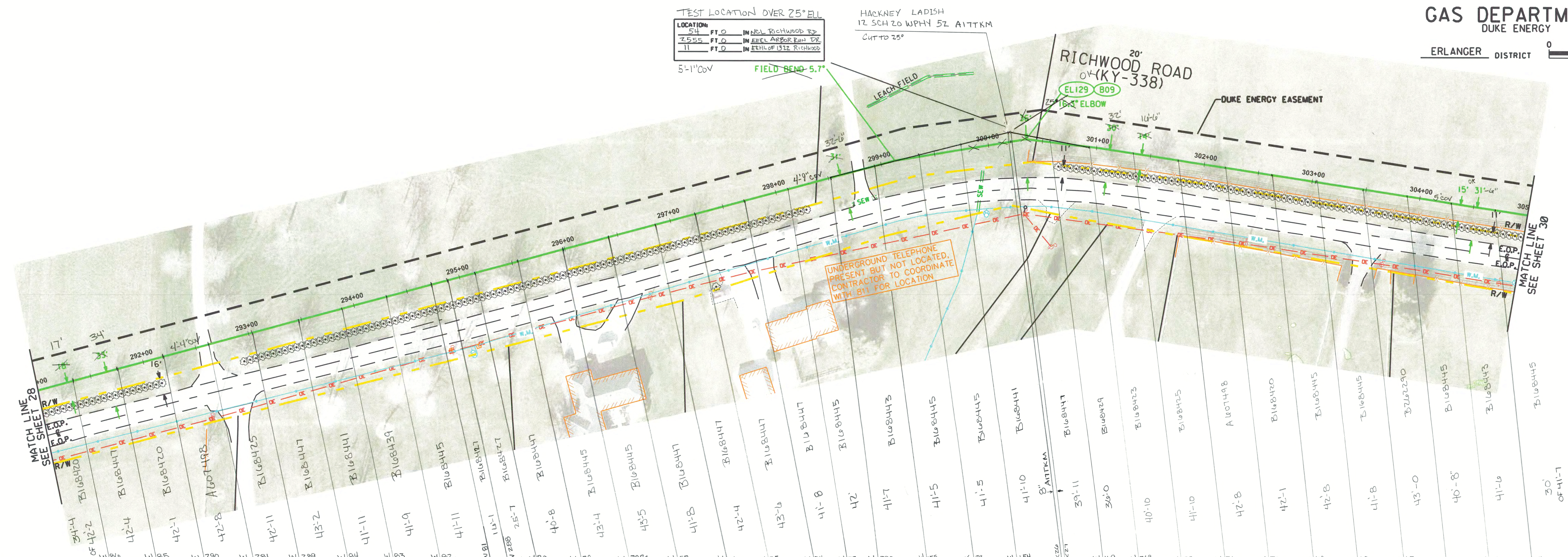

OWNERSHIP	← *166-BUDIG GEORGE J FAMILY LIMITED PARTNERS →		← *168-BUDIG GEORGE J FAMILY LIMITED PARTNERS →		← *170-BUDIG GEORGE J FAMILY LIMITED PARTNERS →	
PIPE DETAIL	INSTALL - 1400' 12" SWPC X-52 .250" W.T.					
SPECIAL CONDITIONS	BRUSH/GRASS	ASPHALT/ DRIVEWAY	BRUSH/GRASS	CONCRETE/ DRIVEWAY	BRUSH/GRASS	BRUSH/GRASS

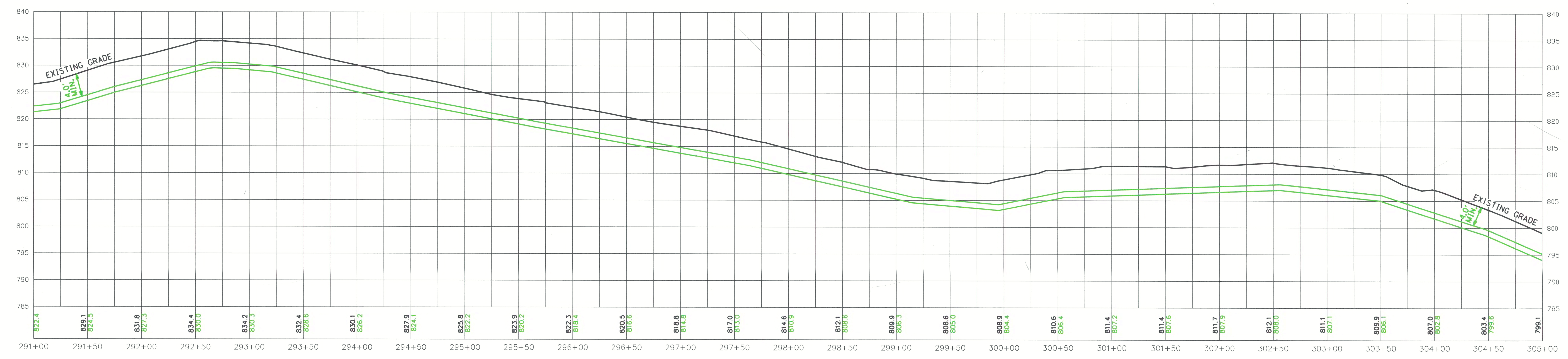

GAS DEPARTMENT
DUKE ENERGY

ERLANGER DISTRICT

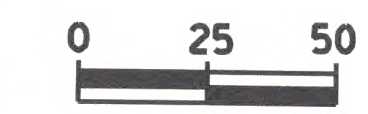

30
54

TEST LOCATION

41	FT. 0	IN NCL RICHWOOD RD
213	FT. 0	IN NCL RICHWOOD RD
410	FT. 0	IN NCL RICHWOOD RD
14	4'-4" COV	FIELD BEND

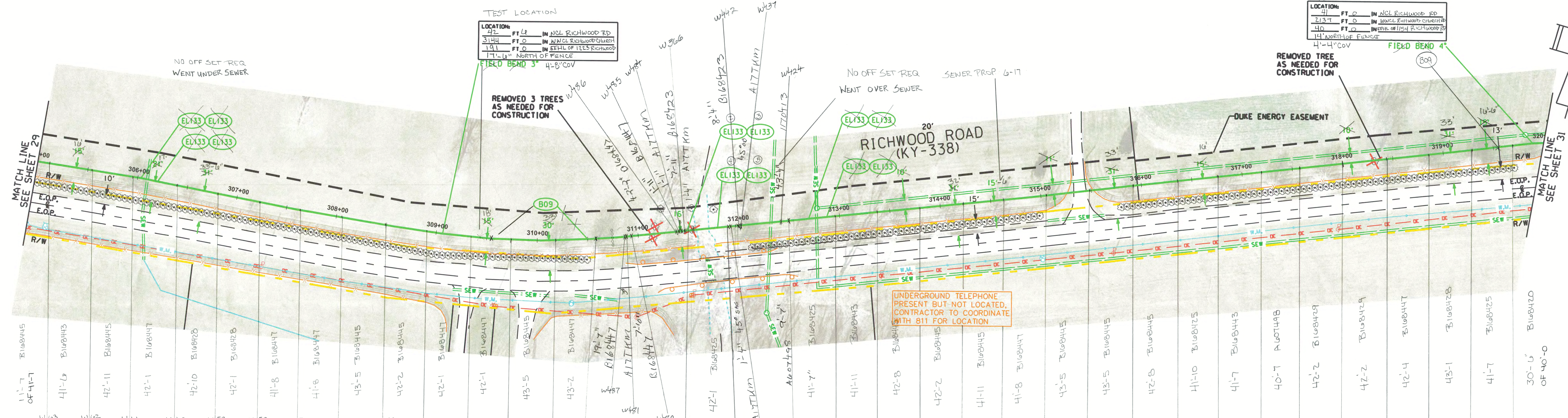

OWNERSHIP	← 170-BUDIG GEORGE J FAMILY LIMITED PARTNERS →	
PIPE DETAIL	INSTALL - 1500' 12" SWPC X-52 .250" W.T.	
SPECIAL CONDITIONS	BRUSH/GRASS	ASPHALT DRIVEWAY

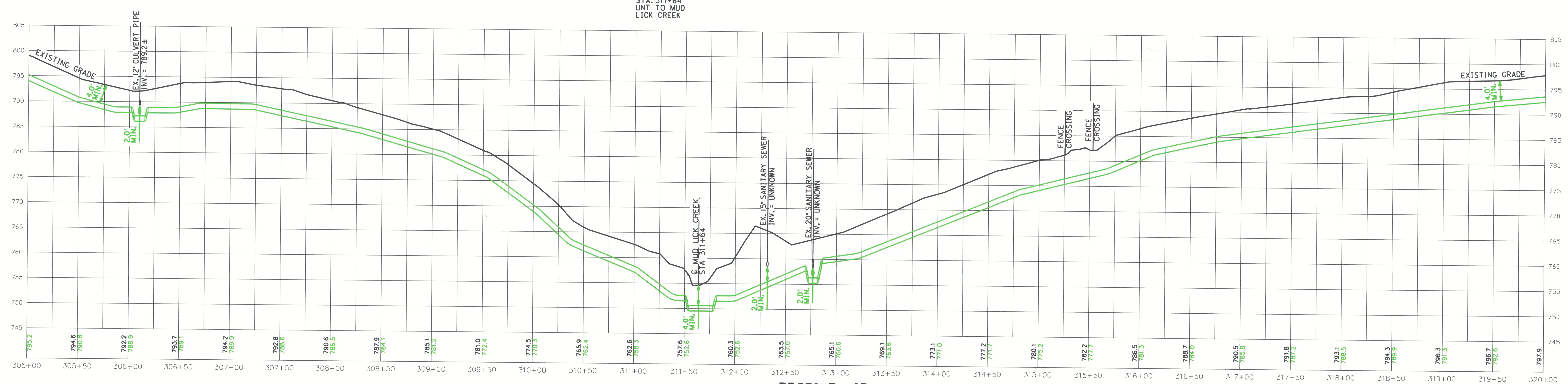

REVISIONS

PROFILE VIEW
(HORIZONTAL SCALE: 1"=50')
(VERTICAL SCALE: 1"=10')

APRIL 07, 2017

GAS DEPARTMENT
DUKE ENERGY

ERLANGER DISTRICT

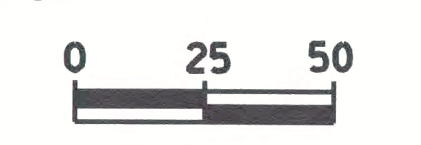

31
54

TEST LOCATION

111	FT. D	IN N.E.L. RICHWOOD RD
250	FT. D	IN E.E. H.L. SDI RAMP HOUSE
1140	FT. D	IN W.W.E.M. RICHWOOD DRIVE
5' CAV		

LOCATION

FT	IN
FT	IN
FT	IN

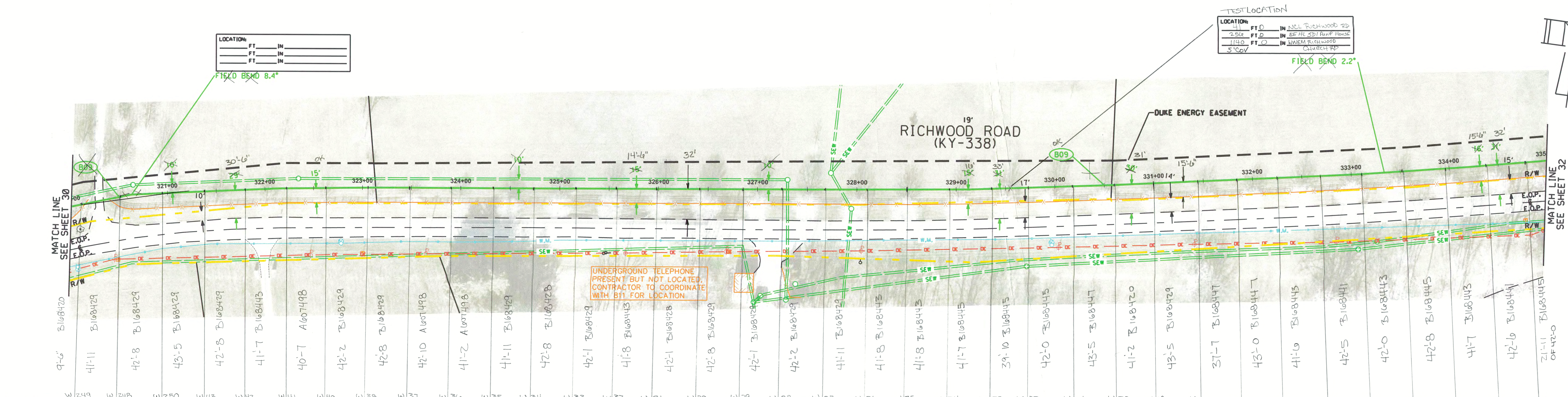

OWNERSHIP	← ■172-BUDIG GEORGE J FAMILY LIMITED PARTNERS →	← ■170-BUDIG GEORGE J FAMILY LIMITED PARTNERS →	← ■174-BUDIG GEORGE J FAMILY LIMITED PARTNERS →
PIPE DETAIL	INSTALL - 1500' 12" SWPC X-52 .250" W.T.		
SPECIAL CONDITIONS	BRUSH/GRASS		

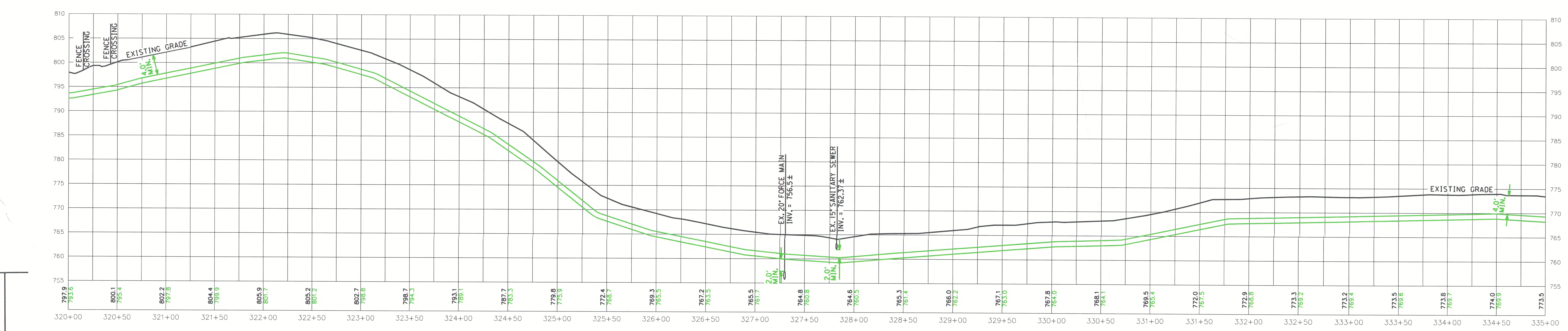

PROFILE VIEW
(HORIZONTAL SCALE: 1"=50')
(VERTICAL SCALE: 1"=10')

REVISIONS

APRIL 07, 2017

GAS DEPARTMENT
DUKE ENERGY

32
54

ERLANGER DISTRICT

LOCATION:	FT	IN
	FT	IN
	FT	IN

- ① 3'SNEM RICHWOOD RD 32'-6 EWEM RICHWOOD CHURCH RD
- ② 3'SNEM RICHWOOD RD 35'-6 EWEM RICHWOOD CHURCH RD
- ③ 1'SNEM RICHWOOD RD 182'-6 EHL 10 TO RICHWOOD RD
- ④ 14' W WEM CHAMBERS RD 20' EEM RICHWOOD CHURCH RD

LOCATION:	FT	IN
	FT	IN
	FT	IN

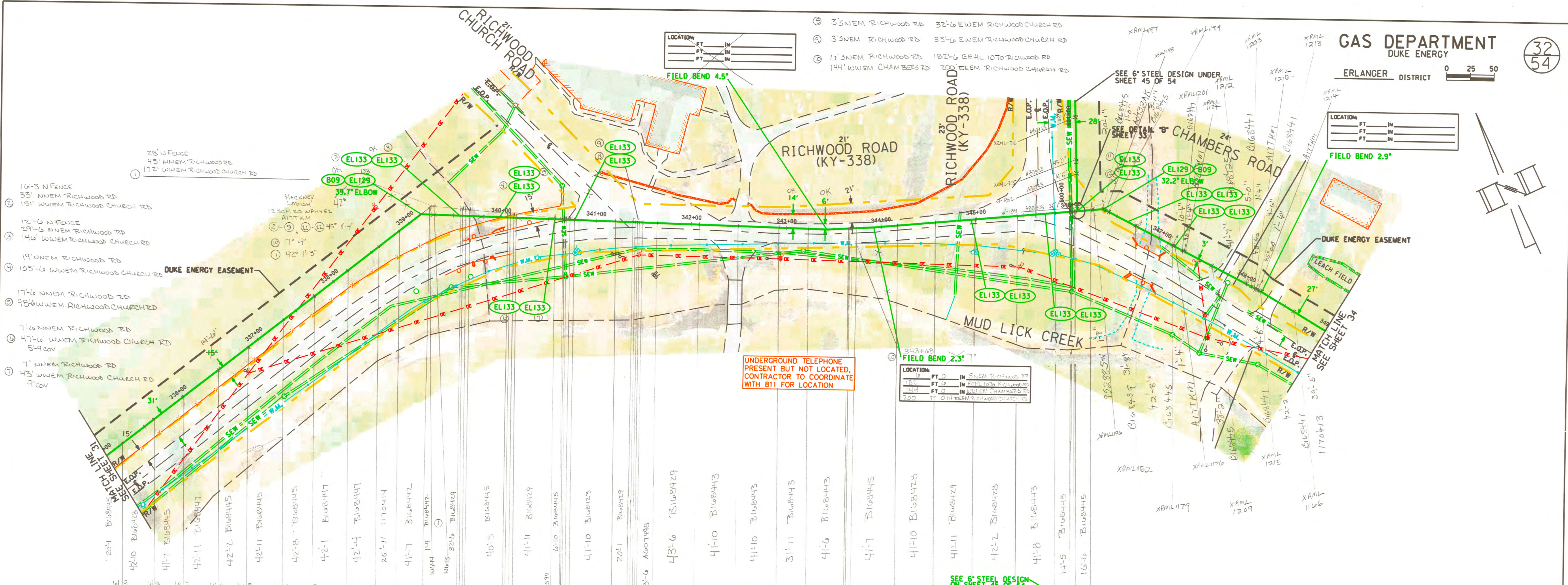

UNDERGROUND TELEPHONE
PRESENT BUT NOT LOCATED.
CONTRACTOR TO COORDINATE
WITH 811 FOR LOCATION

SEE 6\"/>

OWNERSHIP	← #174-BUDIG GEORGE J FAMILY LIMITED PARTNERS →	← KYTC ROW →	← #178-CAID RUSSELL D & RUTH LAVERNE →	← #180-WEBER CARROLL R JR & BRENDA JOYCE →
PIPE DETAIL	INSTALL - 1400'			
SPECIAL CONDITIONS	12\"/>			

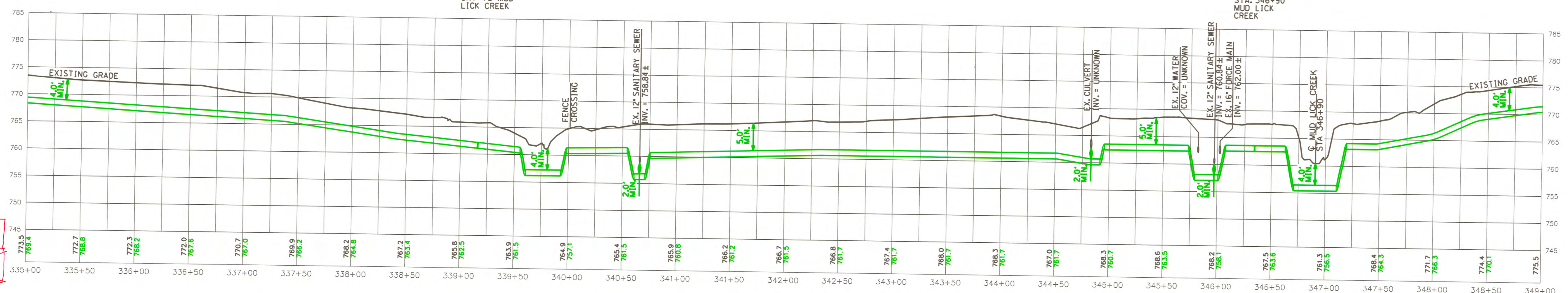

PROFILE VIEW
HORIZONTAL SCALE: 1"=50'
VERTICAL SCALE: 1"=10'

REVISIONS

Recline Revision 04
05/22/2018

Recline Revision 03
02/28/2018

APRIL 07, 2017

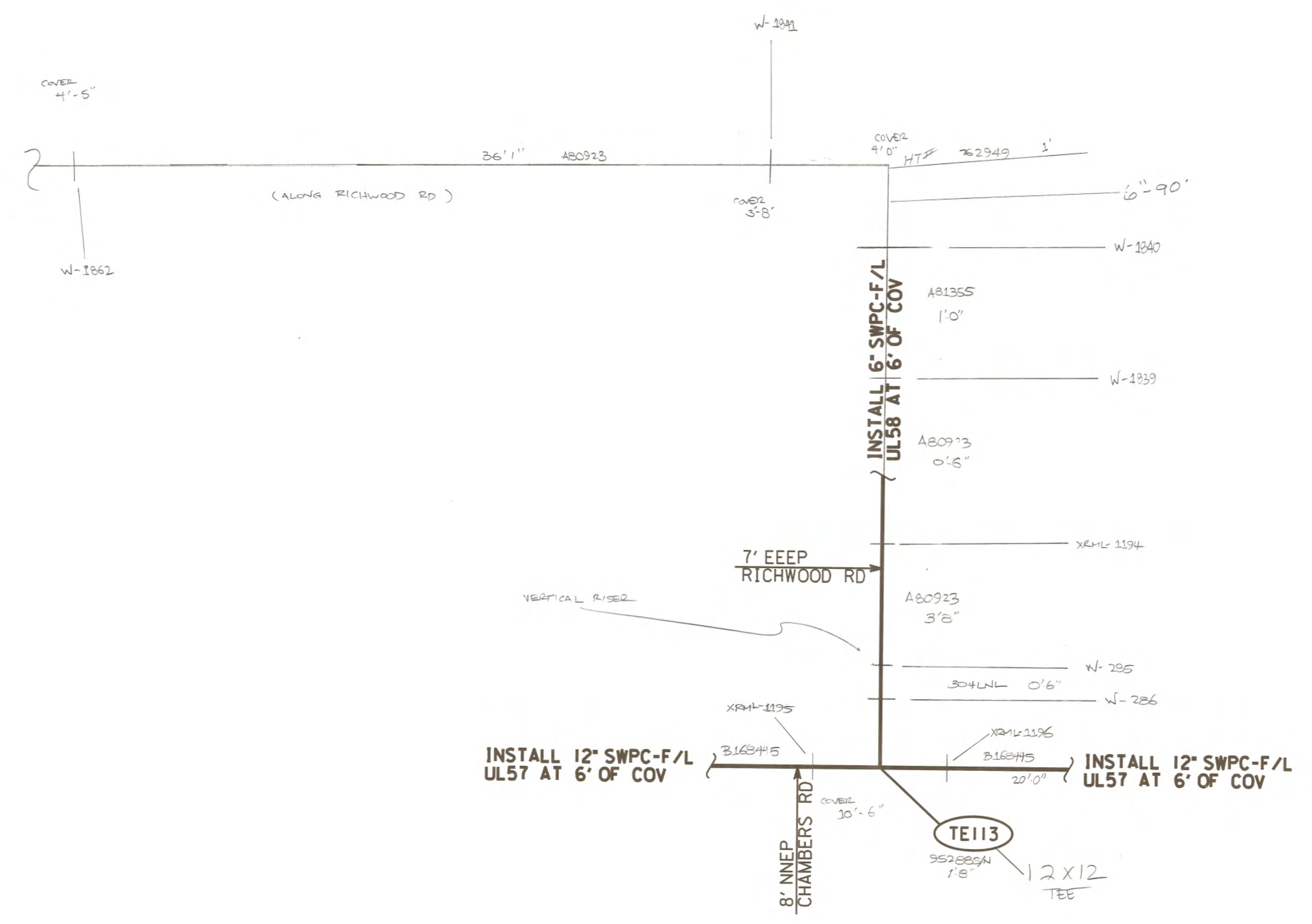

DETAIL "B"
N.T.S.
(FROM SHEET 32)

REVISIONS
Revision 01
Revised 6/1/2018

VALVE # UL 57-0003 SIZE 12"
 MANUFACTURER _____
 FIG. # _____ W.D.G./M.D.P. _____
 GATE PLUG OTHER _____
 TURNS TO OPEN _____
 LOCATION:
 FT _____ IN _____
 FT _____ IN _____
 FT _____ IN _____
 BOX PIT COVER AT MAIN _____ FT _____ IN _____
 PRESSURE STEMS LOCATED N S E W
 REMARKS _____

GAS DEPARTMENT
 DUKE ENERGY
 ERLANGER DISTRICT

0 25 50

34
54

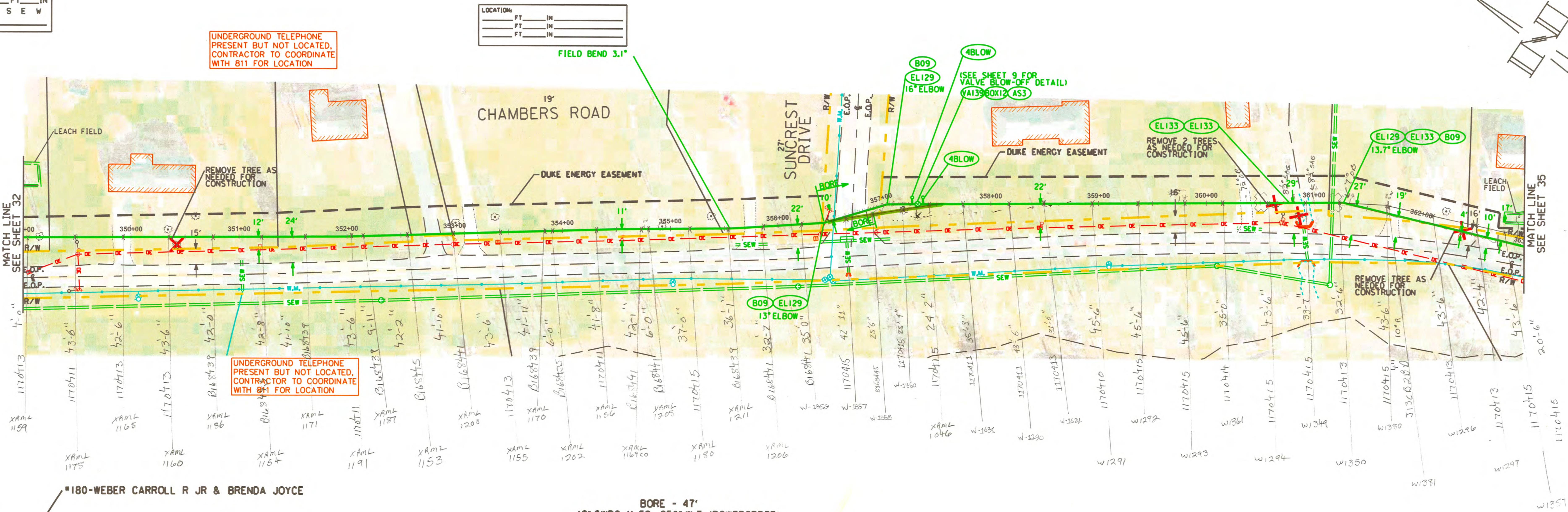

UNDERGROUND TELEPHONE
 PRESENT BUT NOT LOCATED,
 CONTRACTOR TO COORDINATE
 WITH 811 FOR LOCATION

LOCATION:
 FT _____ IN _____
 FT _____ IN _____
 FT _____ IN _____

UNDERGROUND TELEPHONE
 PRESENT BUT NOT LOCATED,
 CONTRACTOR TO COORDINATE
 WITH 811 FOR LOCATION

OWNERSHIP	*180-WEBER CARROLL R JR & BRENDA JOYCE		*184-BEIERLEIN JEFF T & DORIS J		*186-BERGER JAMES M		*188-O'HARA KENNETH G		*192-KING KENNETH	KYTC ROW	*200-IVEY JULIAN		*202-KISSINGER RONALD	*204-KISSINGER RONALD	
PIPE DETAIL	INSTALL - 743' 12" SWPC X-52 .250" W.T.										INSTALL - 610' 12" SWPC X-52 .250" W.T.				
SPECIAL CONDITIONS	BRUSH/GRASS	GRAVEL/DRIVEWAY	BRUSH/GRASS			ASPHALT/DRIVEWAY	BRUSH/GRASS	GRAVEL/DRIVEWAY	BRUSH/GRASS		GRAVEL/DRIVEWAY	BRUSH/GRASS	GRAVEL/DRIVEWAY	BRUSH/GRASS	ASPHALT/DRIVEWAY

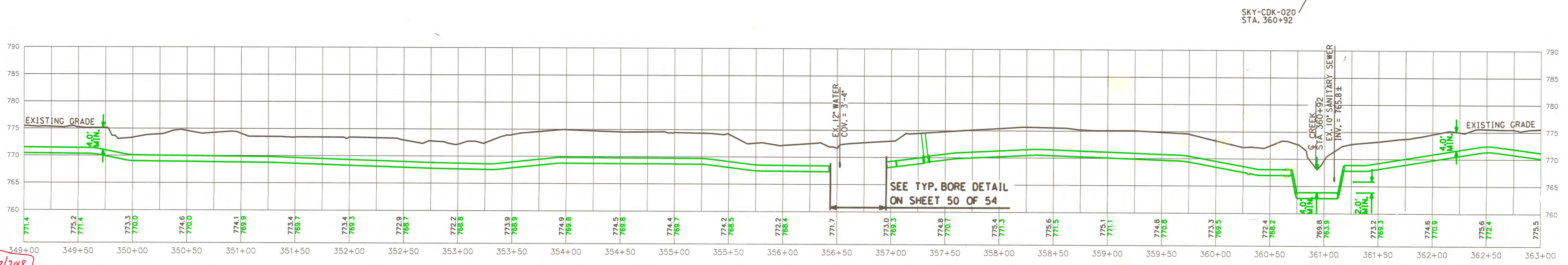

REVISIONS
 Redline Revision 03 03/22/2018
 Redline Revision 02 03/22/2018

PROFILE VIEW
 HORIZONTAL SCALE: 1"=50'
 VERTICAL SCALE: 1"=10'

APRIL 07, 2017

CONSTRUCTION NOTES:
 I. CONTRACTOR TO TAKE EXTRA MEASURES TO PRESERVE TULIP POPLAR TREE.

GAS DEPARTMENT
 DUKE ENERGY
 ERLANGER DISTRICT

35
 54

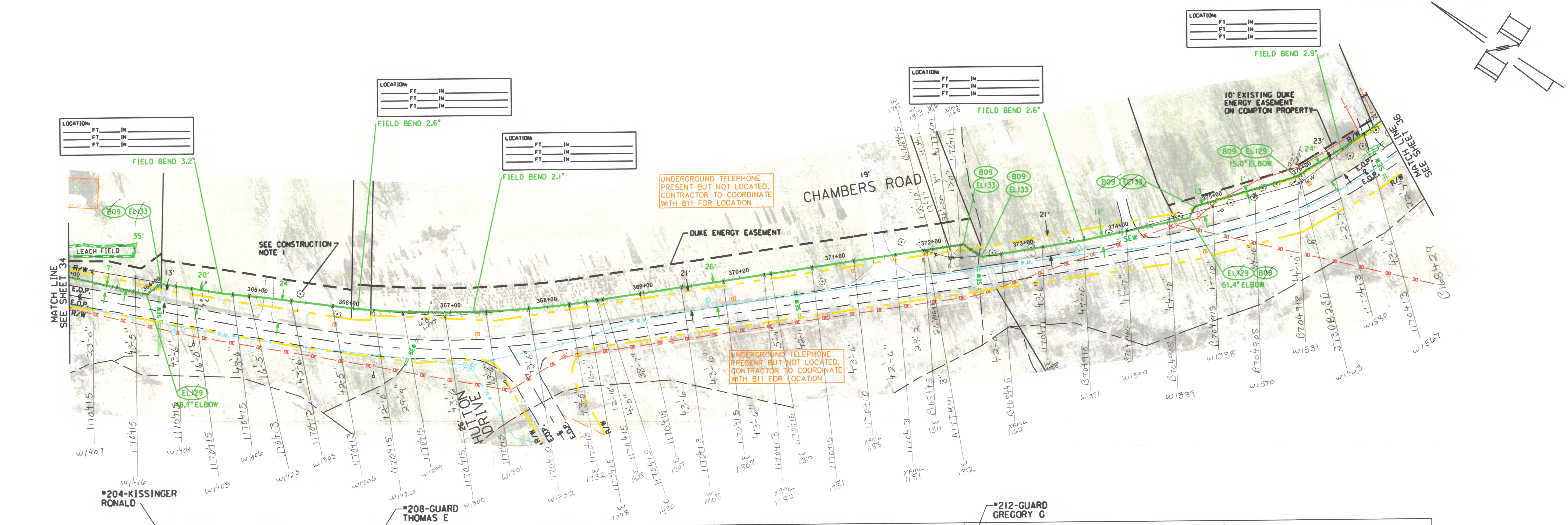

OWNERSHIP	← KYTC ROW →	#206-GILLUM JAMES M & EMILY E	#208-GUARD THOMAS E	#210-GUARD THOMAS E	← KYTC ROW →	#212-GUARD GREGORY C	#216-COMPTON LARRY R & REEDA C
PIPE DETAIL	INSTALL - 1400' 12" SWPC X-52 .250" W.T.						
SPECIAL CONDITIONS	BRUSH/GRASS	GRAVEL/ DRIVEWAY	BRUSH/GRASS	GRAVEL/ DRIVEWAY	BRUSH/GRASS	CONCRETE/ DRIVEWAY	BRUSH/GRASS

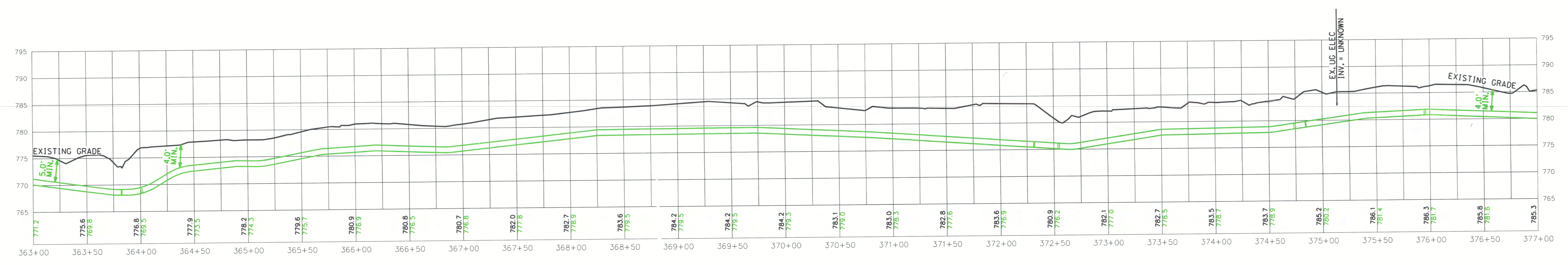

PROFILE VIEW
 HORIZONTAL SCALE: 1"=50'
 VERTICAL SCALE: 1"=10'

REVISIONS

APRIL 07, 2017

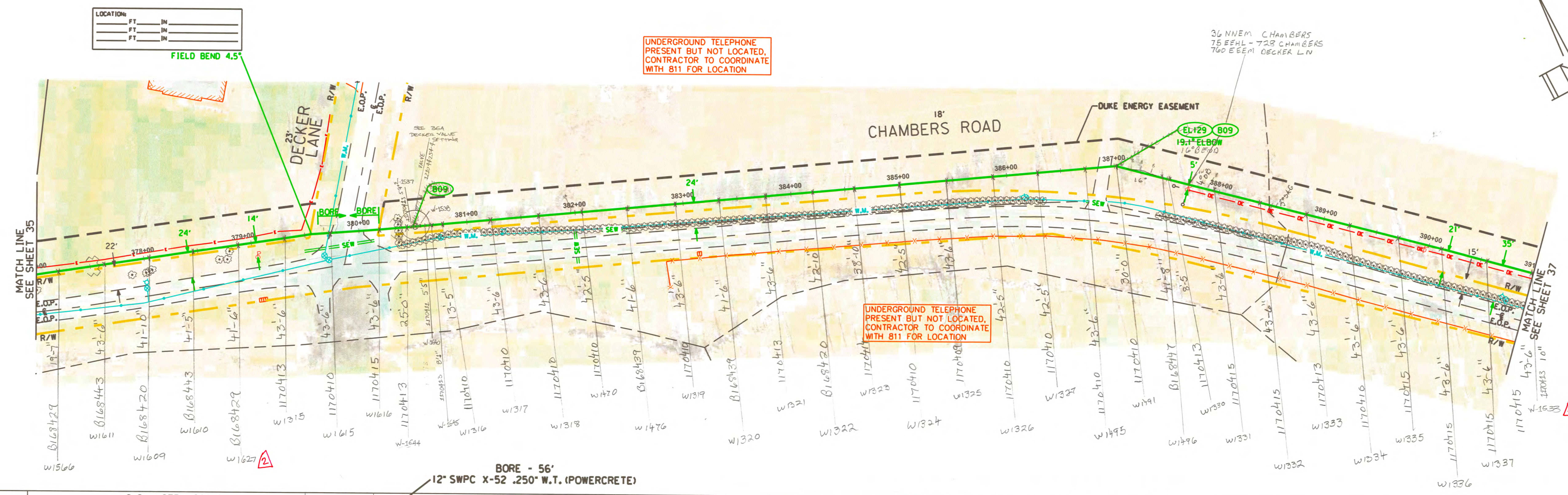

UNDERGROUND TELEPHONE
PRESENT BUT NOT LOCATED.
CONTRACTOR TO COORDINATE
WITH 811 FOR LOCATION

UNDERGROUND TELEPHONE
PRESENT BUT NOT LOCATED.
CONTRACTOR TO COORDINATE
WITH 811 FOR LOCATION

36 NEM CHAMBERS
75 EHL - 722 CHAMBERS
760 EEM DECKER LN

OWNERSHIP	← #218-HAGER MICHAEL R & VICKIE JEAN →	← KYTC ROW →	← #224-KAHMANN THE PAUL J FAMILIY LIMITED PARTNERS →
PIPE DETAIL	INSTALL - 263' 12" SWPC X-52 .250" W.T.		INSTALL - 1081' 12" SWPC X-52 .250" W.T.
SPECIAL CONDITIONS	BRUSH/GRASS	ASPHALT/PAVEMENT	BRUSH/GRASS ASPHALT/DRIVEWAY BRUSH/GRASS

BORE - 56'
12" SWPC X-52 .250" W.T. (POWERCRETE)

SKY-CDK-021
STA. 388+48
UNT TO MUD
LICK CREEK

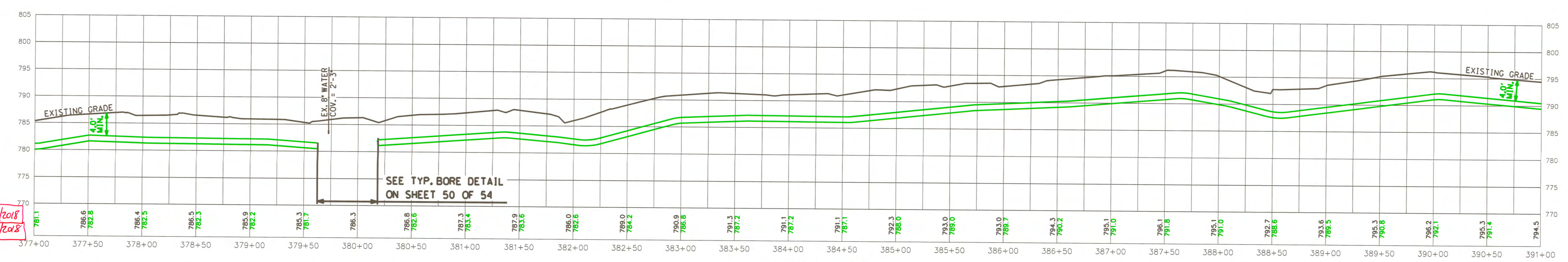

PROFILE VIEW
HORIZONTAL SCALE: 1"=50'
VERTICAL SCALE: 1"=10'

REVISIONS

Redline Revision 01 02/22/2018
Redline Revision 02 02/22/2018

GAS DEPARTMENT
DUKE ENERGY

37
54

ERLANGER DISTRICT 0 25 50

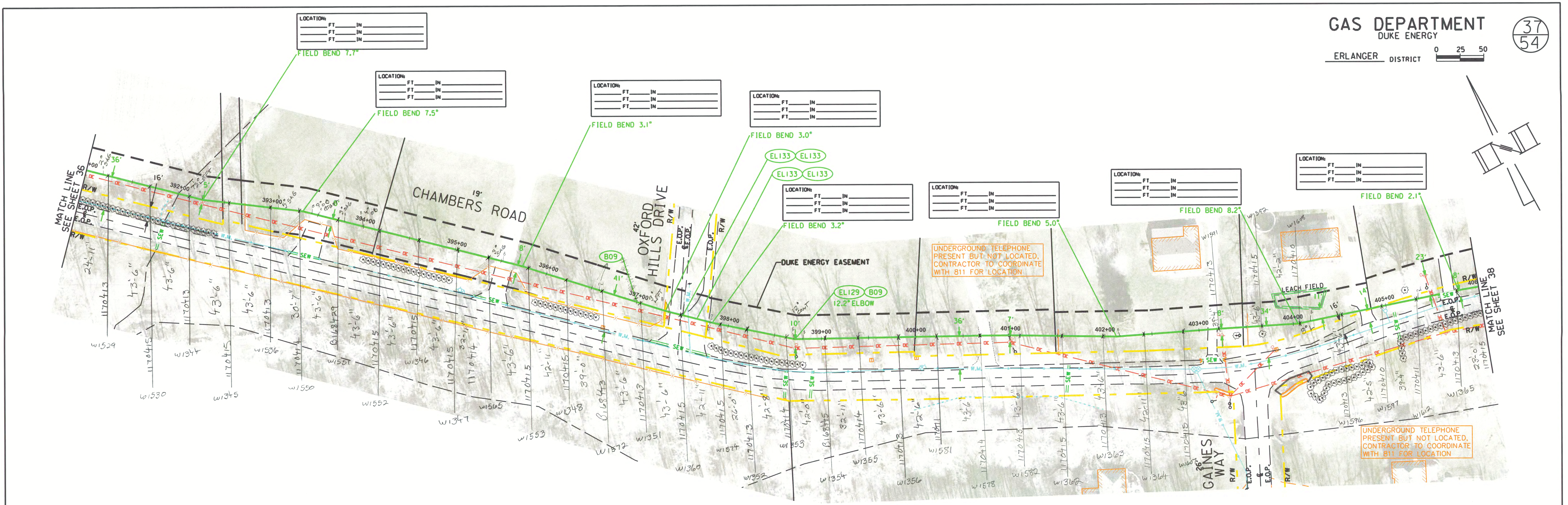

OWNERSHIP	*224-KAHMANN THE PAUL J FAMILY LIMITED PARTNERS	*226-LAMB ANTHONY B	*230-LAMB ANTHONY B	*232-MEADE BRIAN	*236-HAND RICHARD	*238-LAMB SUSAN	*242 HOLLEN JAMES & FAYE	*240-JONES ARTHUR & BONITA REVOCABLE LIVING TRUST	KYTC ROW					
PIPE DETAIL	INSTALL - 1500'													
SPECIAL CONDITIONS	BRUSH/GRASS	ASPHALT/ DRIVEWAY	BRUSH/GRASS	ASPHALT/ DRIVEWAY	ASPHALT/ PAVEMENT	BRUSH/GRASS	GRAVEL/ DRIVEWAY	BRUSH/GRASS	ASPHALT/ DRIVEWAY	BRUSH/GRASS	CONCRETE/ DRIVEWAY	BRUSH/GRASS	CONCRETE/ DRIVEWAY	BRUSH/GRASS

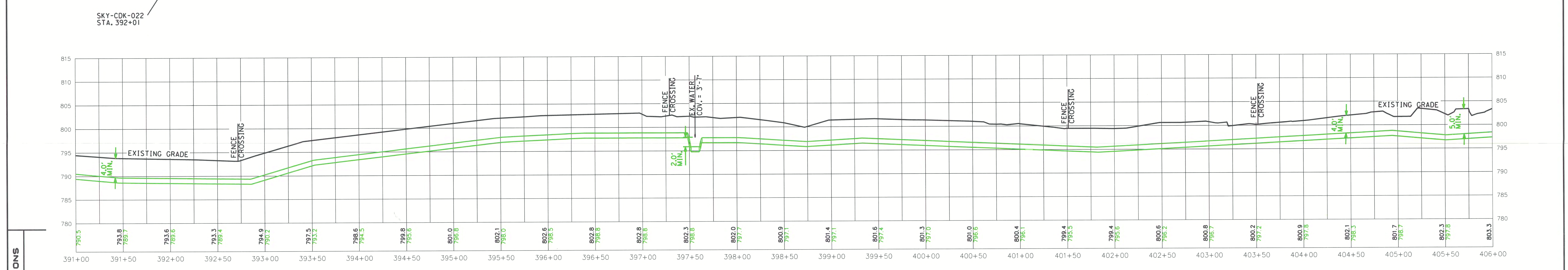

REVISIONS

PROFILE VIEW
HORIZONTAL SCALE: 1"=50'
VERTICAL SCALE: 1"=10'

APRIL 07, 2017

GAS DEPARTMENT
DUKE ENERGY

ERLANGER DISTRICT

38
54

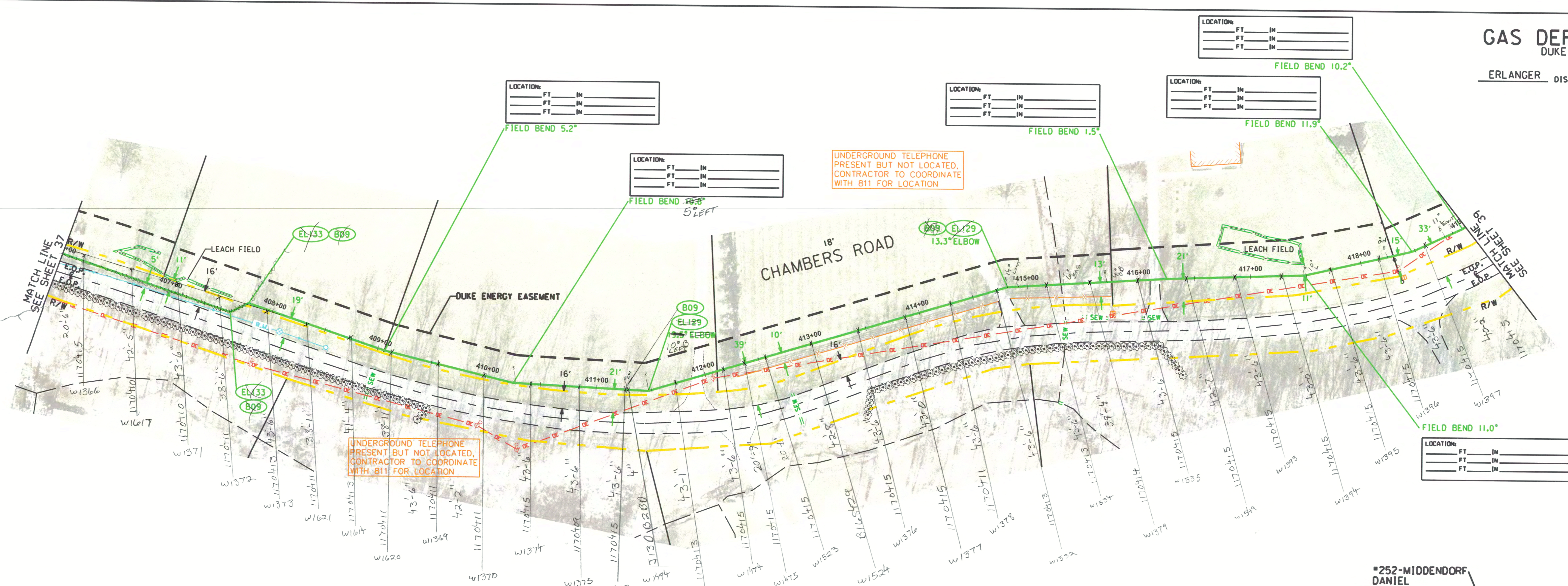
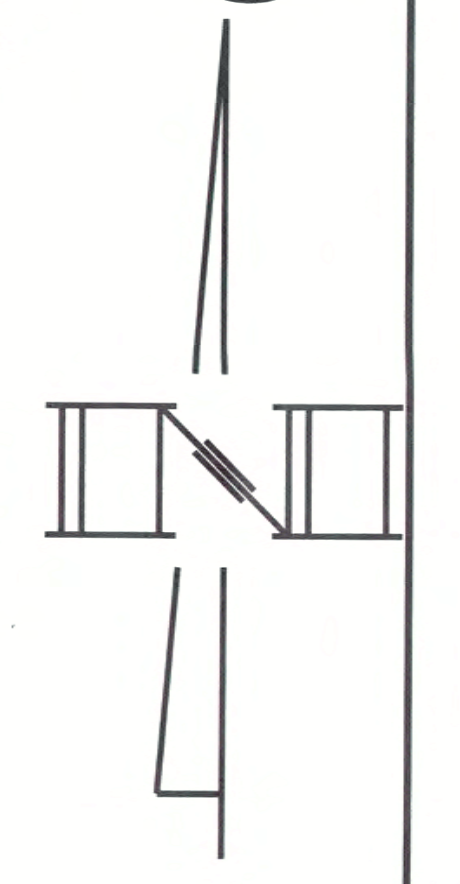
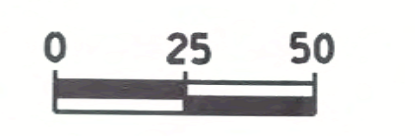

OWNERSHIP	← KYTC ROW →	#244-PERKINS FERN	← #246-GOLDSBERRY FAMILY TRUST →	← #248-STAMPER ROBERT L & SUE ELLEN →	← #250-SMITH STEPHEN K & DONNA E →	←
PIPE DETAIL	INSTALL - 1300' 12" SWPC X-52 .250" W.T.					
SPECIAL CONDITIONS	BRUSH/GRASS		GRAVEL/DRIVEWAY	BRUSH/GRASS	ASPHALT/DRIVEWAY	BRUSH/GRASS

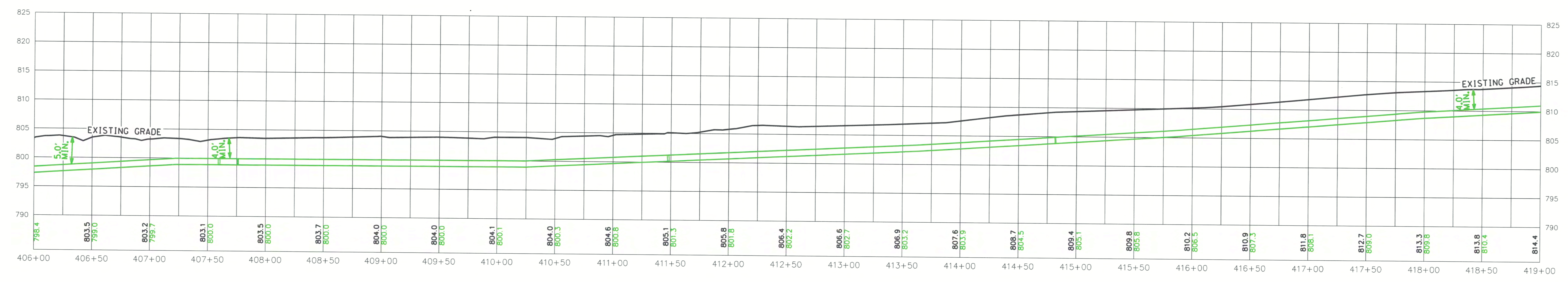

PROFILE VIEW
HORIZONTAL SCALE: 1"=50'
VERTICAL SCALE: 1"=10'

REVISIONS

APRIL 07, 2017

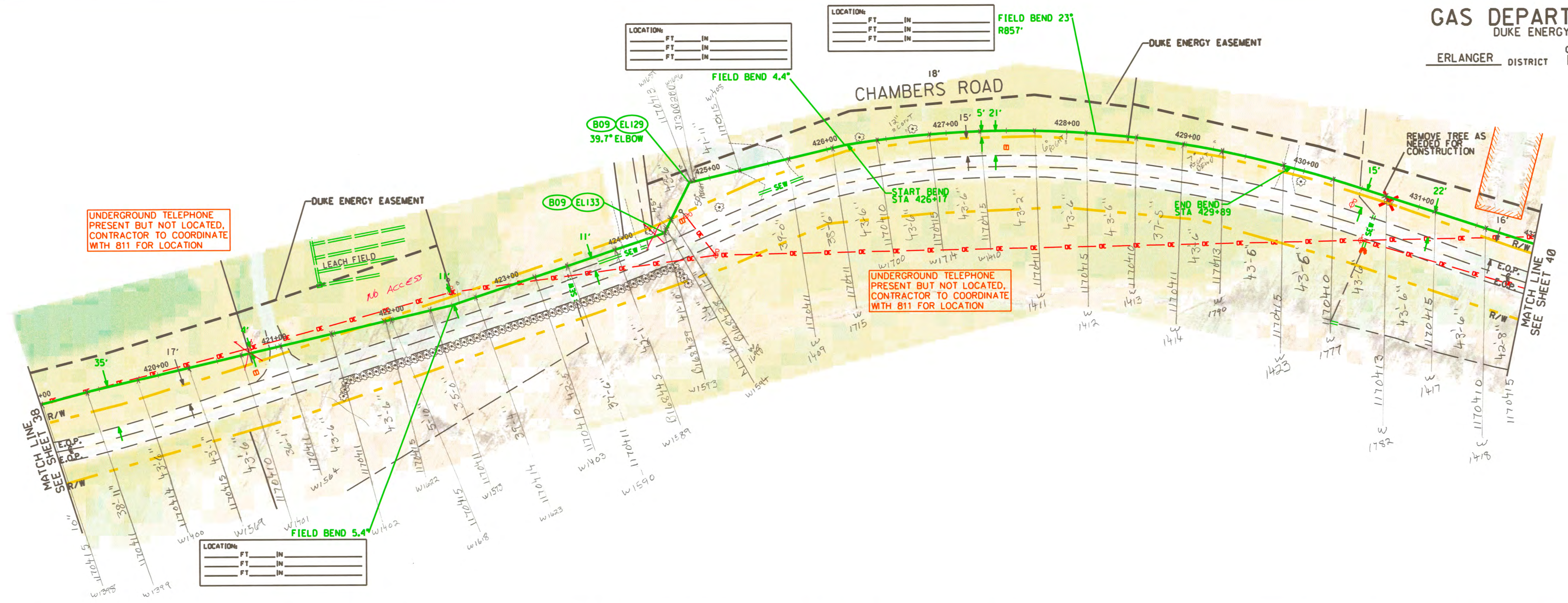

OWNERSHIP	← #252-MIDDENDORF DANIEL →	← #254-MIDDENDORF DANIEL →	← KYTC ROW →	← #260-WORLEY CHARLES D →	← #262-GREENFIELD FARM INC →
PIPE DETAIL	INSTALL - 1300' 12" SWPC X-52 .250" W.T.				
SPECIAL CONDITIONS	BRUSH/GRASS	ASPHALT DRIVEWAY	BRUSH/GRASS	GRAVEL DRIVEWAY	BRUSH/GRASS

SKY-COK-024
STA. 430+49
UNT TO MUD
LICK CREEK

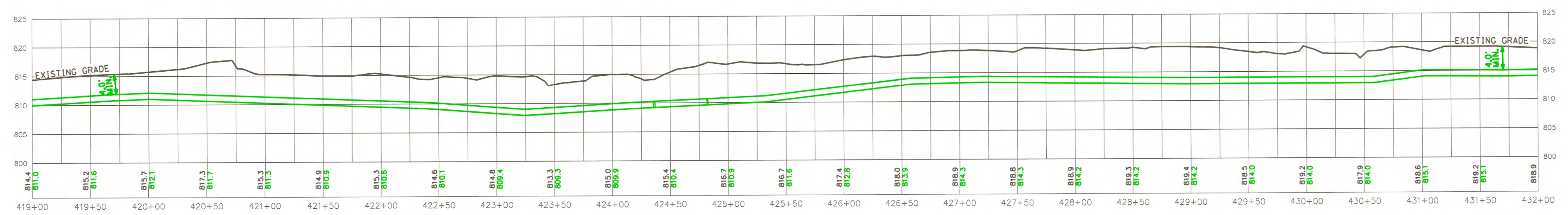

PROFILE VIEW
HORIZONTAL SCALE: 1"=50'
VERTICAL SCALE: 1"=10'

APRIL 07, 2017

REVISIONS