

GAS DEPARTMENT
DUKE ENERGY
ERLANDER DISTRICT
0 25 50

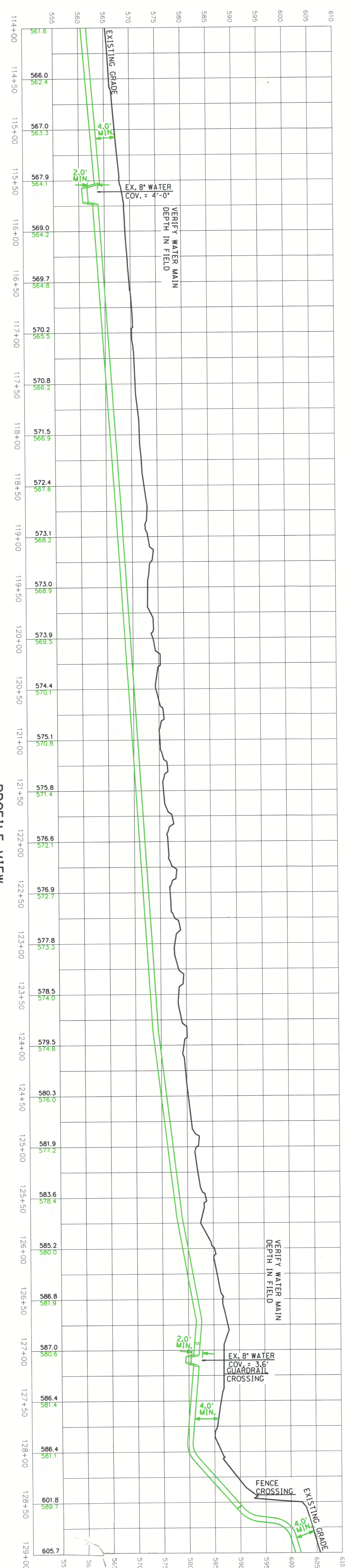

OWNERSHIP	PIPE DETAIL	SPECIAL CONDITIONS
BRUSH/GRASS	12" SWPC X-52 250" W.I.	BRUSH/GRASS
ASPHALT/DRIVEWAY		BRUSH/GRASS



PROFILE VIEW
HORIZONTAL SCALE 1"=50'
VERTICAL SCALE 1"=10'

REVISIONS

NO.	DATE	DESCRIPTION

APRIL 07, 2017

SKY-CDK-005
STA. 127+82
127+82
BONE
BONE
DREX

192-HUFF JOHN W &
VIRGINIA M TRUSTEES

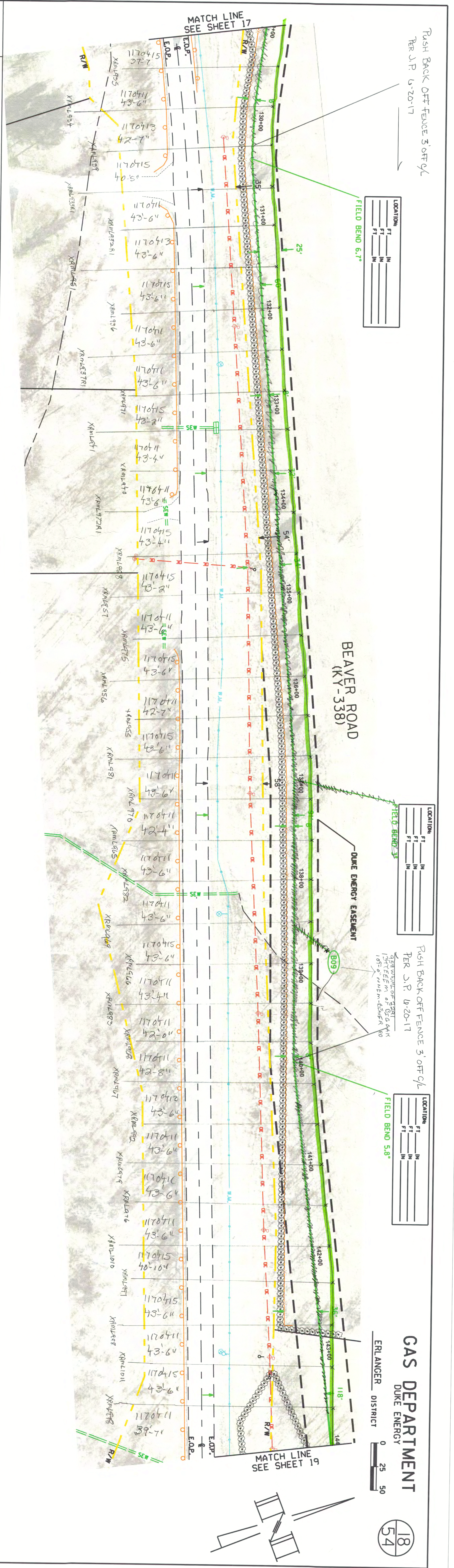

LOCATION

PT	M	N

LOCATION

PT	M	N

LOCATION

PT	M	N

GAS DEPARTMENT
DUKE ENERGY
ERLANGER DISTRICT



OWNERSHIP	← 92 HUFF JOHN W & VIRGINIA M TRUSTEES →
PIPE DETAIL	INSTALL - 1500"
SPECIAL CONDITIONS	12" SWPC X-52 .250" W.T. BRUSH/GRASS
	SKY-GDK-002 STA. 138+95
	← 94 EVANS ANGELA R →

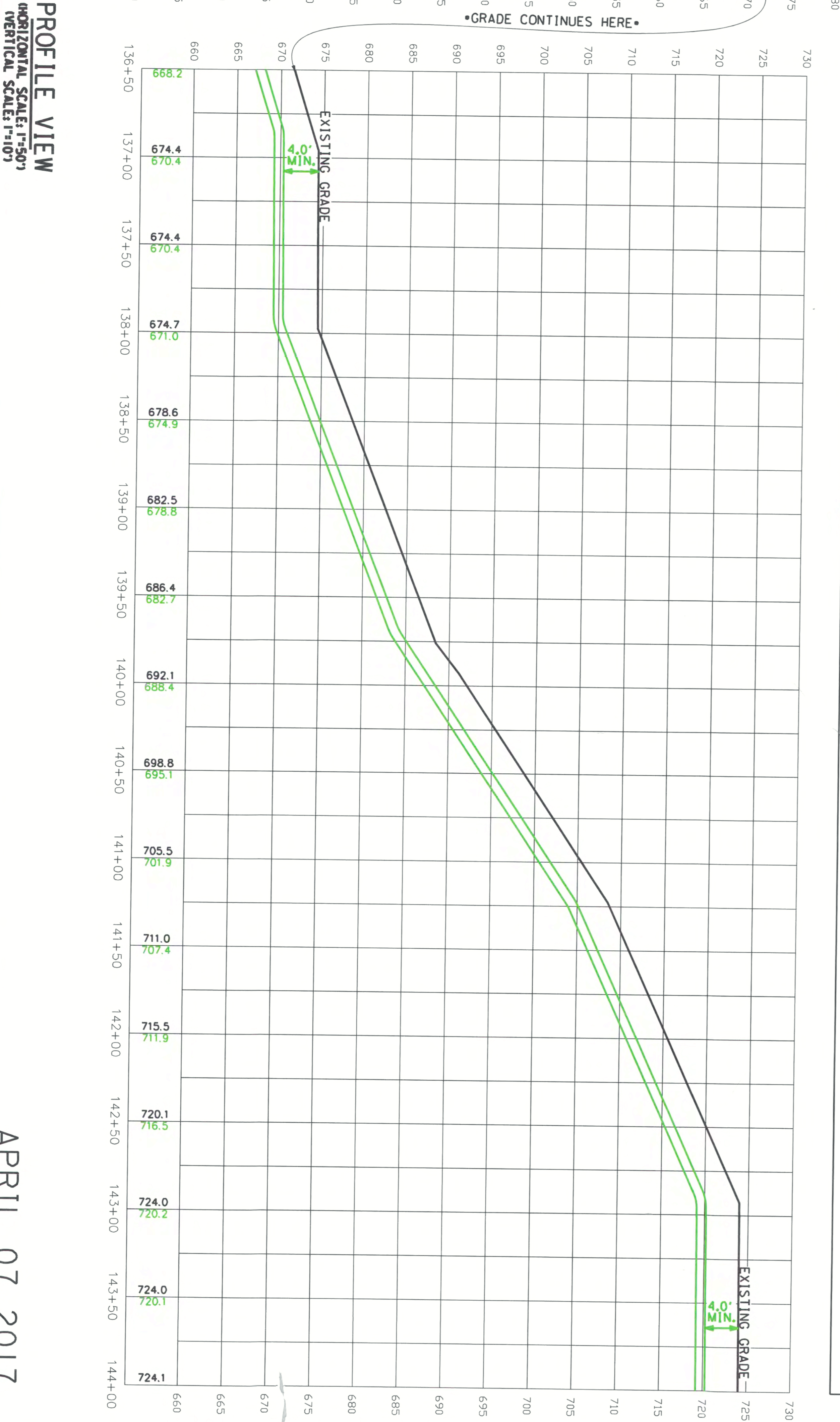

PROFILE VIEW
HORIZONTAL SCALE: 1"=50'
VERTICAL SCALE: 1"=10'

APRIL 07, 2017

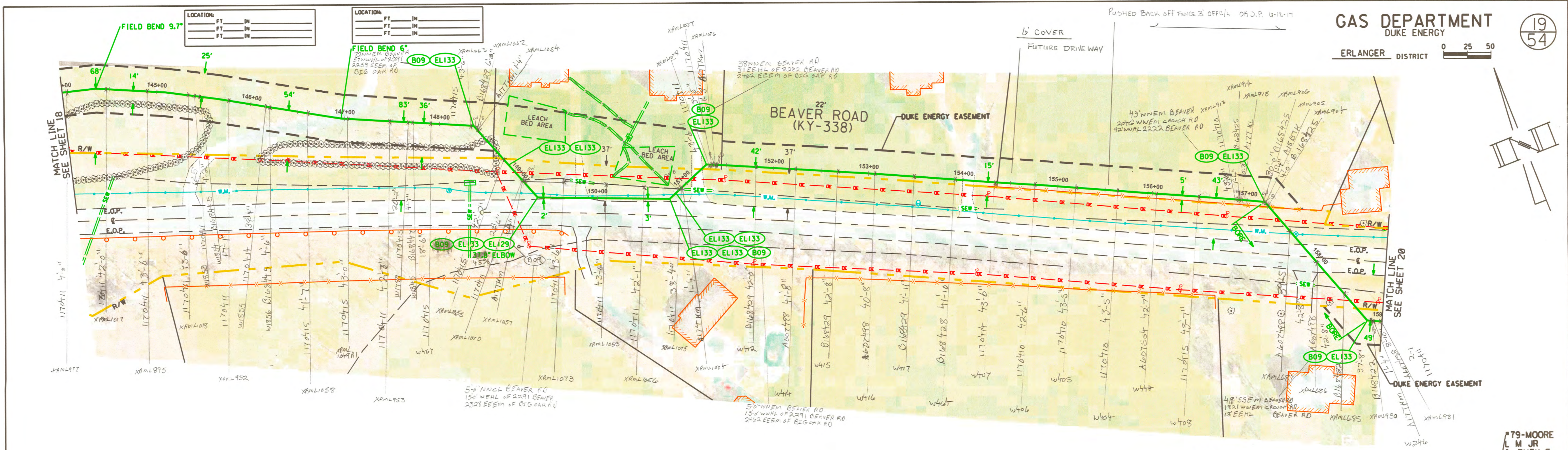

OWNERSHIP	← #94-EVANS ANGELA R →		← KYTC ROW →		← #96-REID ADAM WEBB →		← #98-GRIPSHOVER ANDREW →		← #100 DURHAM STUART W & PATRICIA M →		← KYTC ROW →	
PIPE DETAIL	INSTALL - 1319' 12" SWPC X-52 .250" W.T.											
SPECIAL CONDITIONS	BRUSH/GRASS	GRAVEL/ DRIVEWAY	BRUSH/GRASS	GRAVEL/ DRIVEWAY	BRUSH/GRASS	GRAVEL/ DRIVEWAY	BRUSH/GRASS	GRAVEL/ DRIVEWAY	PROPOSED ENTRANCE	BRUSH/GRASS	ASPHALT/ PAVEMENT	BRUSH/ GRASS

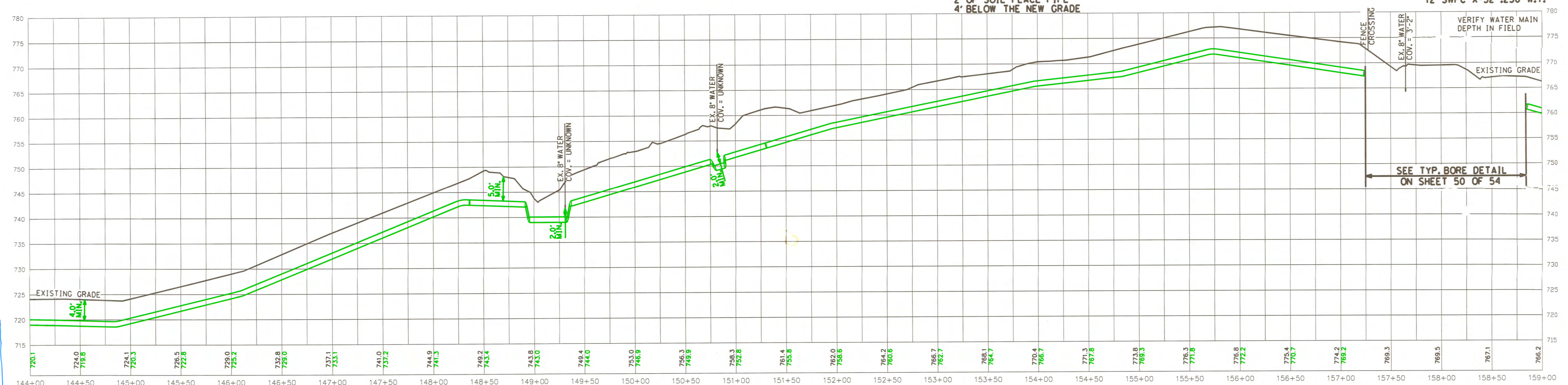

PROFILE VIEW
HORIZONTAL SCALE: 1"=50'
VERTICAL SCALE: 1"=10'

APRIL 07, 2017

Big Bone 8205804

REVISIONS
Show Date 4/10/17
MWD ISSUE REV 1
Jae Whark

#79-MOORE
L M JR
& RUTH E

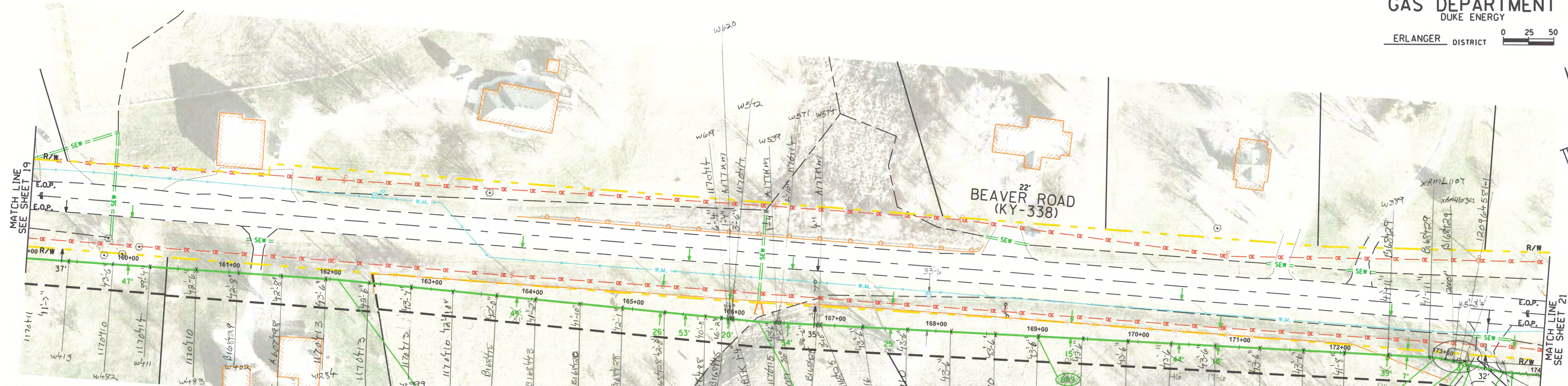

VALVE #	JL57-0002	SIZE	12"
MANUFACTURER			
FIG. #	W.O.G./M.O.P.		
GATE	<input type="checkbox"/> PLUG	<input type="checkbox"/> OTHER	
URNS TO OPEN			
LOCATION:			
	FT	IN	
	FT	IN	
	FT	IN	
BOX <input type="checkbox"/> PIT <input type="checkbox"/> COVER AT MAIN	FT	IN	
PRESSURE STEMS LOCATED	N	S	E
REMARKS			

FIELD BEND 2.7°

LOCATION:	FT	IN
	FT	IN
	FT	IN

FIELD BEND 9.1°

LOCATION:	FT	IN
	FT	IN
	FT	IN

FIELD BEND 7.6°

LOCATION:	FT	IN
	FT	IN
	FT	IN

OWNERSHIP	← #79-MOORE L M JR & RUTH E →	← #81-HUFF JOHN W & VIRGINIA M TRUSTEES →	← #75-BAKER JOHN D AND JANE S →	← #83-DAWALT TIMOTHY W & LINDA K →
PIPE DETAIL	INSTALL - 1500" 12" SWPC X-52 .250" W.T.			
SPECIAL CONDITIONS	BRUSH/GRASS	CONCRETE/DRIVEWAY	BRUSH/GRASS	ASPHALT/PAVEMENT BRUSH/GRASS

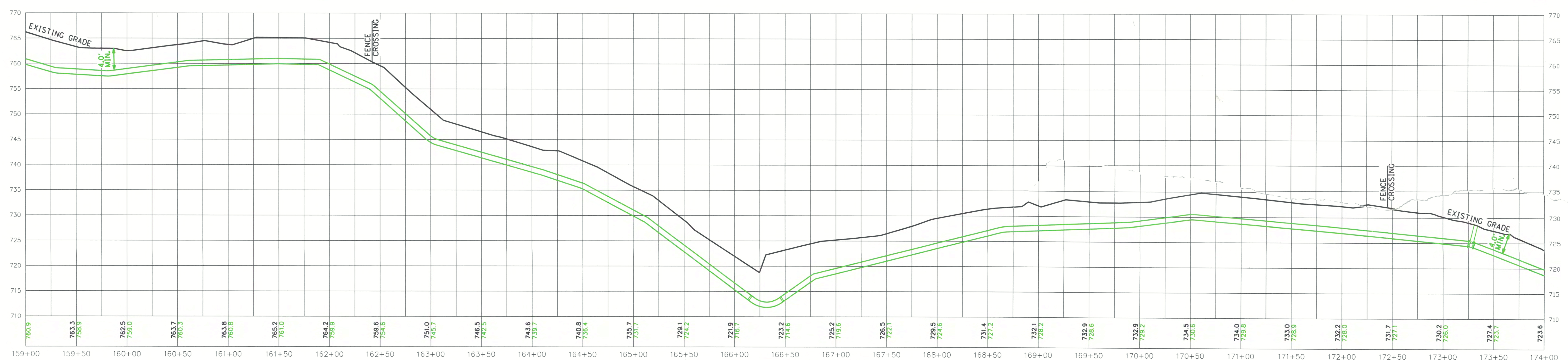

REVISIONS

REVISION 1: VALVE RELOCATION FROM SHT 21 TO SHT 20.

PROFILE VIEW
(HORIZONTAL SCALE: 1"=50')
(VERTICAL SCALE: 1"=10')

APRIL 07, 2017

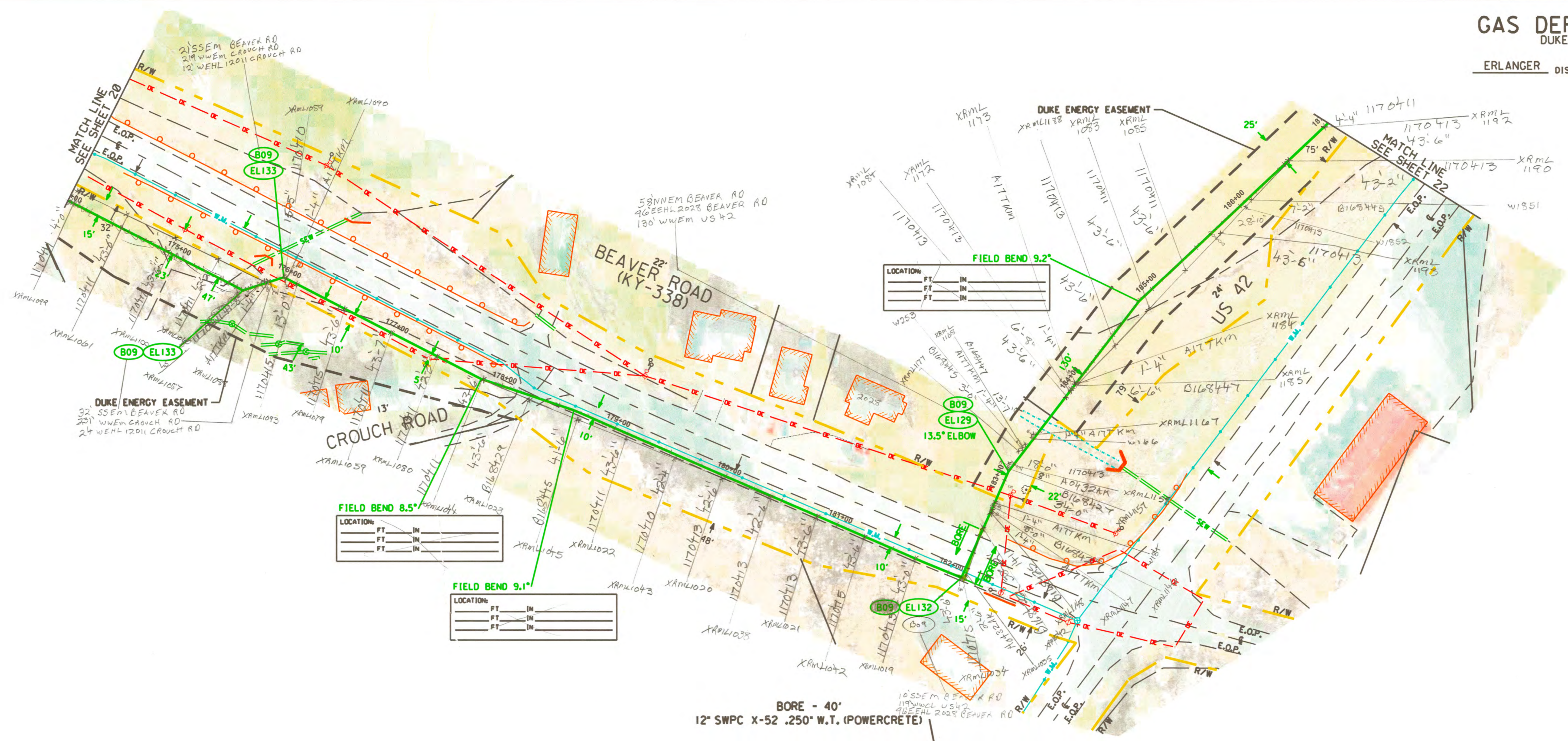
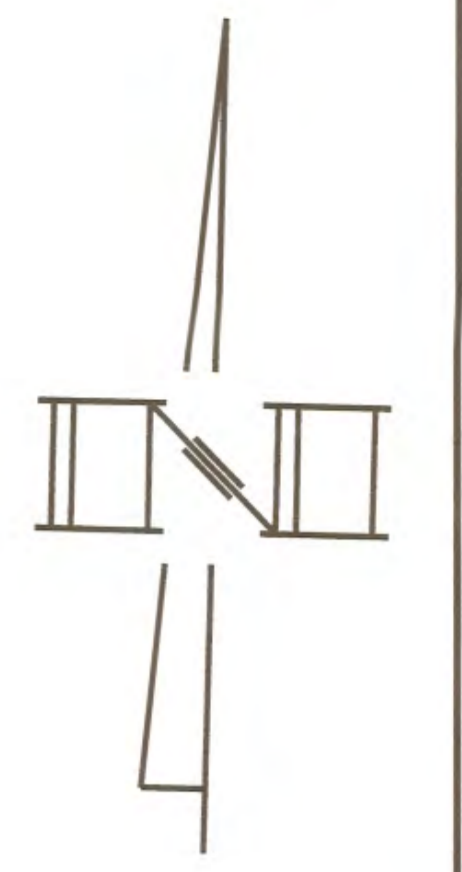

OWNERSHIP	#83 DAWALT TIMOTHY W & LINDA K	← KYTC ROW →	#118-GOODMAN PATRICIA	← #122-STEPHENSON E C II →
PIPE DETAIL	INSTALL - 809' 12" SWPC X-52 .250" W.T.		INSTALL - 451' 12" SWPC X-52 .250" W.T.	
SPECIAL CONDITIONS	SKY-CDK-012 STA. 174+95 BEAVER BRANCH CREEK BRUSH/GRASS	ASPHALT/ PAVEMENT BRUSH/GRASS	GRAVEL/ DRIVEWAY ASPHALT/ PAVEMENT SKY-CDK-012 STA. 183+56 BEAVER BRANCH CREEK	BRUSH/GRASS

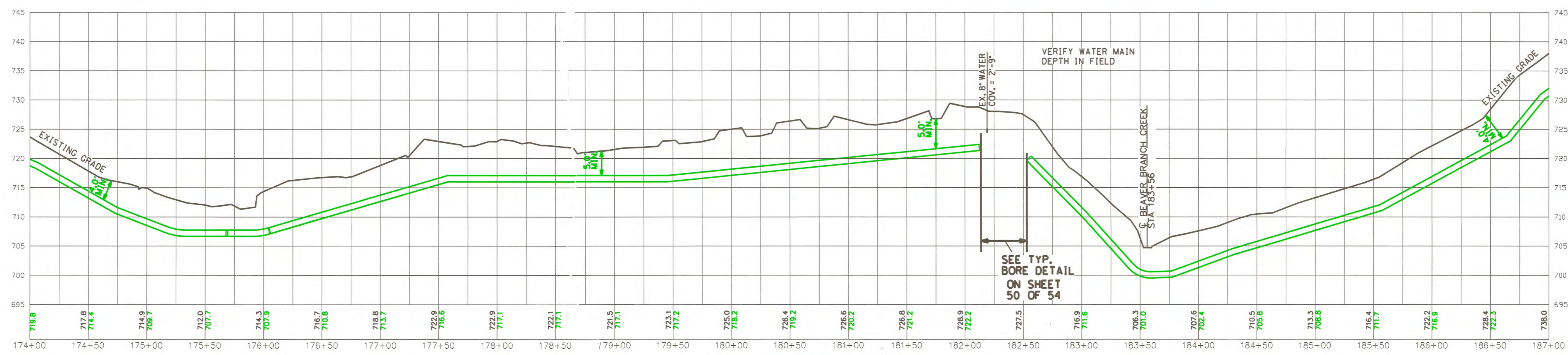

PROFILE VIEW
HORIZONTAL SCALE: 1"=50'
VERTICAL SCALE: 1"=10'

BIG BONE 8205804

REVISIONS
Some Date 4/20/16
MAD ISSUE REV 7
Jiv Work

REVISION 1: VALVE RELOCATION FROM SHT 21 TO SHT 20.

APRIL 07, 2017

GAS DEPARTMENT
DUKE ENERGY

ERLANGER DISTRICT

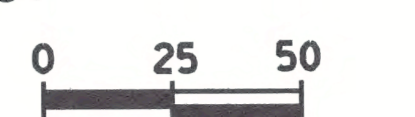

22
54

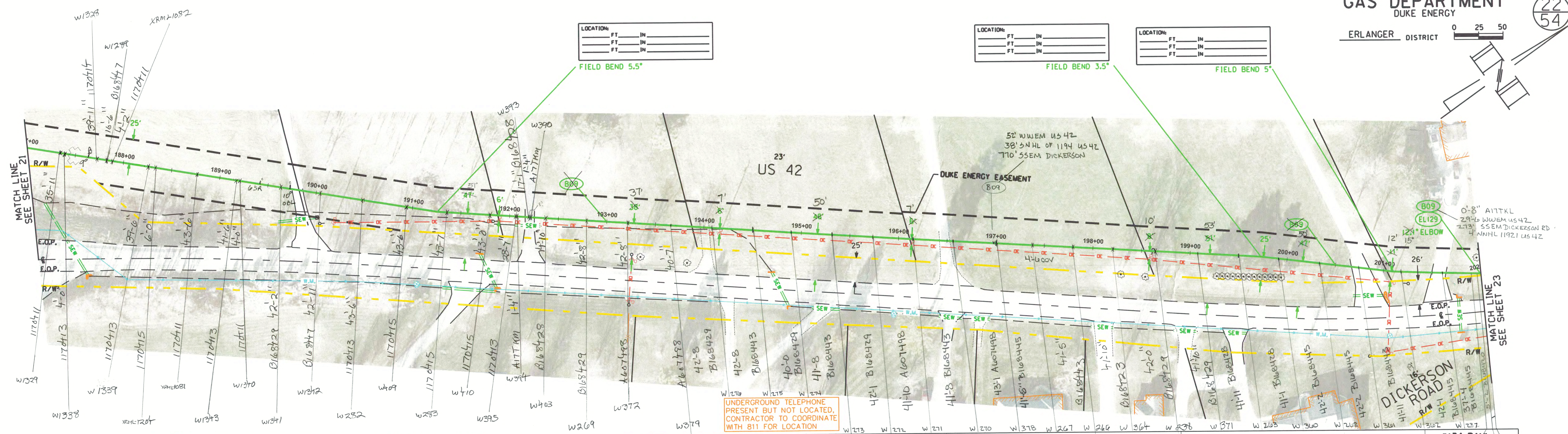

OWNERSHIP	← #122-STEPHENSON E C II →	← #124-KARWATH MICHAEL WALTHER RACHAEL E →	← #126-KELLEY JAMES B & ANN →	← #128-KEETON ERNEST & DARLENE →	← #130-KEETON ERNEST & DARLENE →	← #132-PAUL MICHAEL J →	← #134-PAUL MICHAEL J →				
PIPE DETAIL	INSTALL - 1500' 12" SWPC X-52 .250" W.T.										
SPECIAL CONDITIONS	BRUSH/GRASS	CONCRETE/ DRIVEWAY	BRUSH/GRASS	ASPHALT/ DRIVEWAY	BRUSH/GRASS	GRAVEL/ DRIVEWAY	BRUSH/ GRASS	CONCRETE/ DRIVEWAY	BRUSH/ GRASS	CONCRETE/ DRIVEWAY	BRUSH/ GRASS

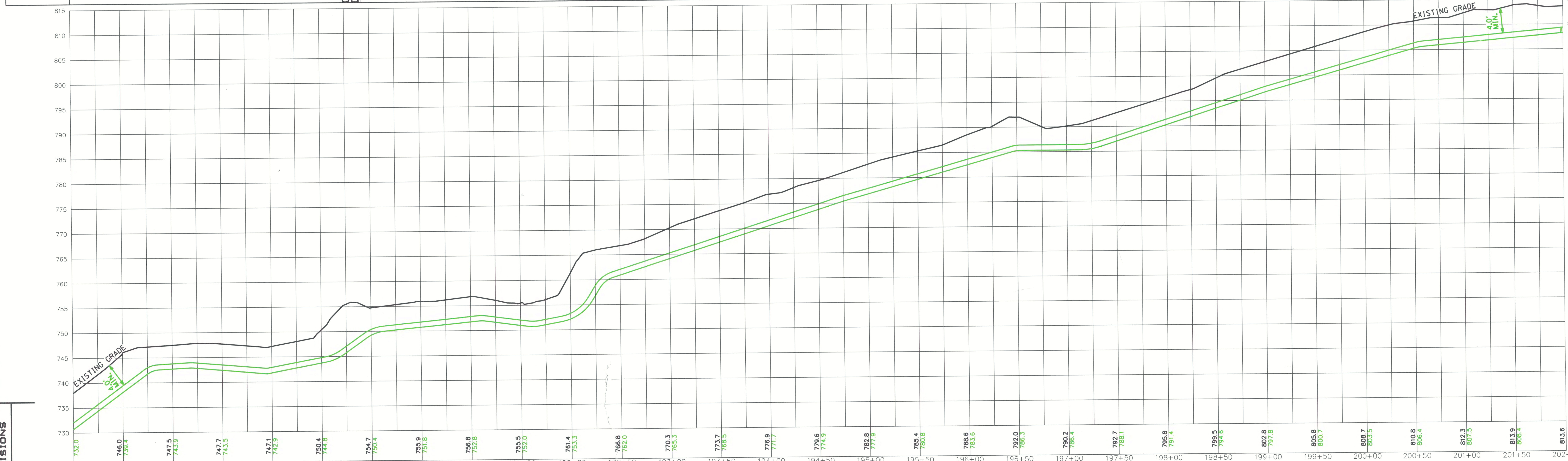

REVISIONS

PROFILE VIEW
HORIZONTAL SCALE: 1"=50'
VERTICAL SCALE: 1"=10'

APRIL 07, 2017

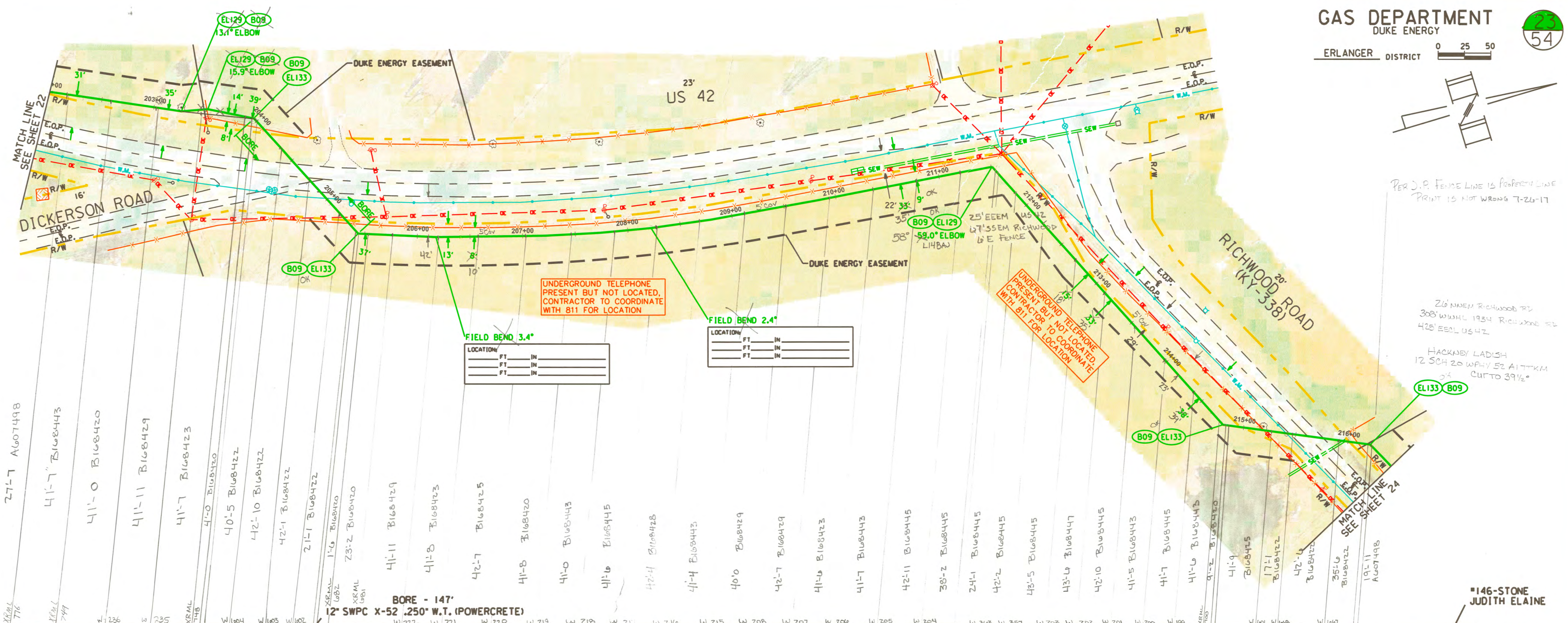
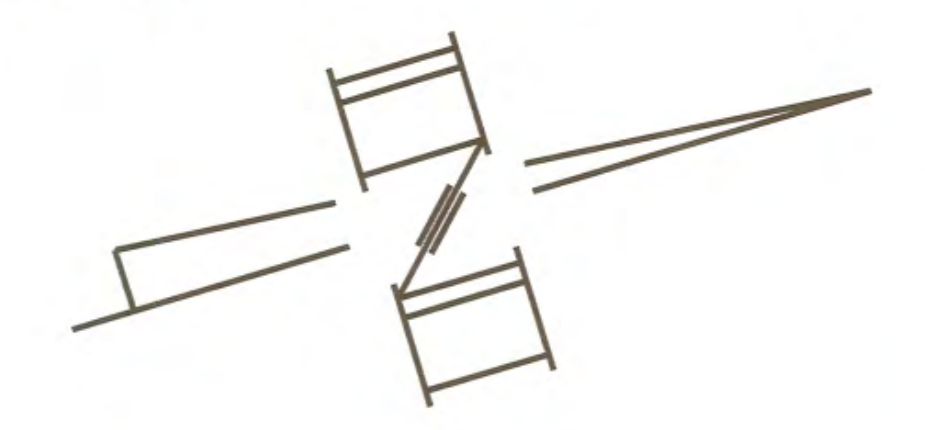

OWNERSHIP	← #134-PAUL MICHAEL J →	#136-JONES KAZUYO	← KYTC ROW →	#125-WRIGHT JAMES R →	← KYTC ROW →
PIPE DETAIL	INSTALL - 197' 12" SWPC X-52 .250" W.T.			INSTALL - 1106' 12" SWPC X-52 .250" W.T.	
SPECIAL CONDITIONS	BRUSH/GRASS 1-2 A17TKL 41° ELL RT 6-6" W FENCE 39' W WEM US 42 48' SSEM DICKERSON RD 149' S5HL 11841 US 42		ASPHALT PAVEMENT	BRUSH/GRASS	ASPHALT PAVEMENT / BRUSH/GRASS 1-4 A17TKM 45° ELL LT 9' W FENCE 39' 6" EEM US 42 61' NEM DICKERSON RD 48' S5HL 11841 US 42

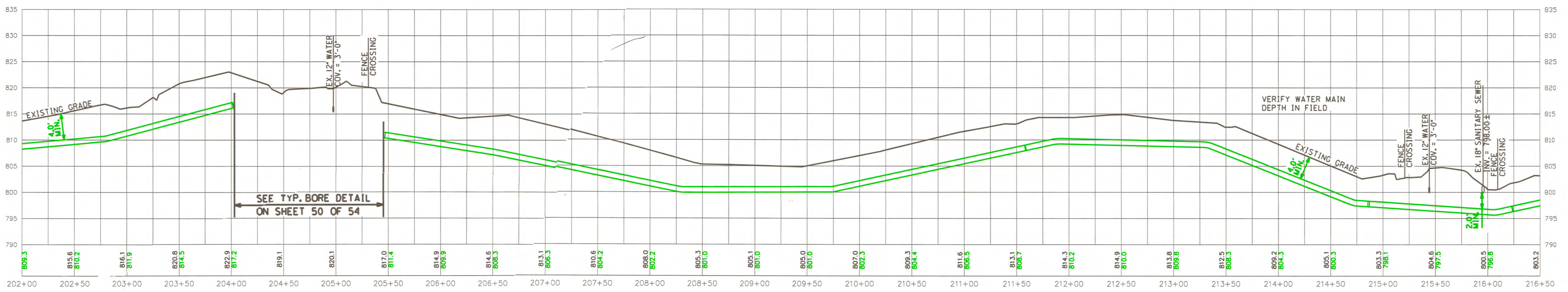

REVISIONS

REVISION 1: CHANGED CROSSING AT STA 215+68 FROM BORE TO OPEN CUT.

PROFILE VIEW
HORIZONTAL SCALE: 1"=50'
VERTICAL SCALE: 1"=10'

APRIL 07, 2017

① 12' N FENCE
29' N NEM RICHWOOD RD
389' W WHL 1914 RICHWOOD RD
50' E EEM 45 47

LOCATION:
FT IN
FT IN
FT IN

89' N NEM RICHWOOD RD
8' W WEM PVT DR 1914 RICHWOOD RP
39' W WHL 1914 RICHWOOD RD
102' E EEM 45 47

LOCATION:
FT IN
FT IN
FT IN

LOCATION:
FT IN
FT IN
FT IN

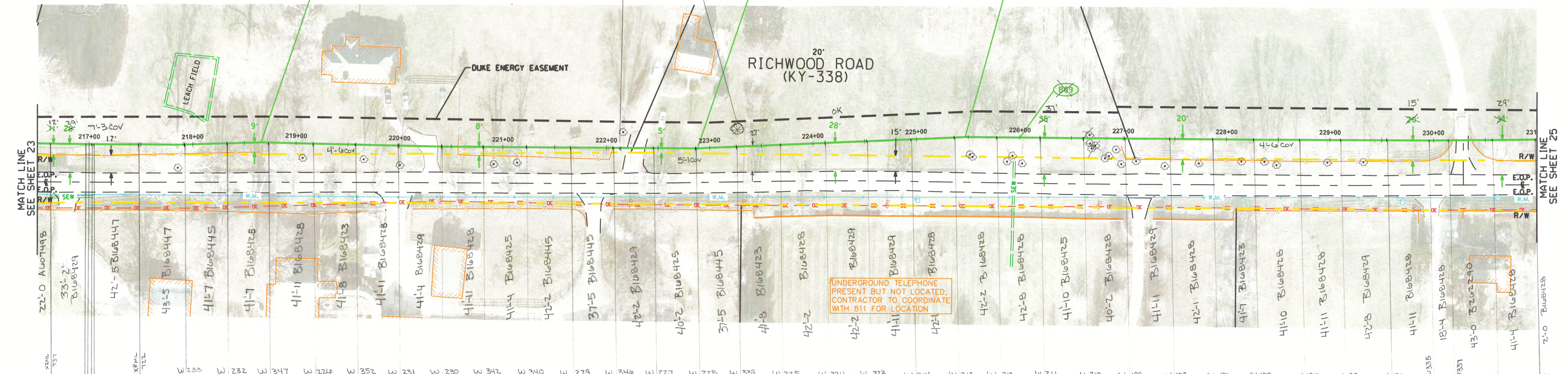
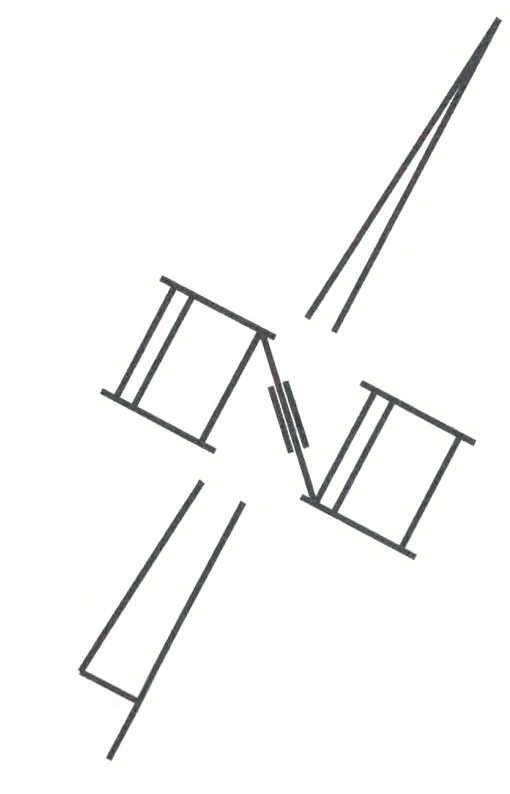

OWNERSHIP	← *146-STONE JUDITH ELAINE →	← *150-STEPHENSON JAMES H & GRETA G →	← *152-BUDIG GEORGE J FAMILY LIMITED PARTNERS →
PIPE DETAIL	INSTALL - 1450' 12" SWPC X-52 .250" W.T.		
SPECIAL CONDITIONS	BRUSH/GRASS	GRAVEL/ DRIVEWAY BRUSH/GRASS	ASPHALT/ DRIVEWAY BRUSH/GRASS

- ① 1'-6" A607498
- ② 2'-2" A607498
- ③ 0'-4" A17TKL 7° ELL UP

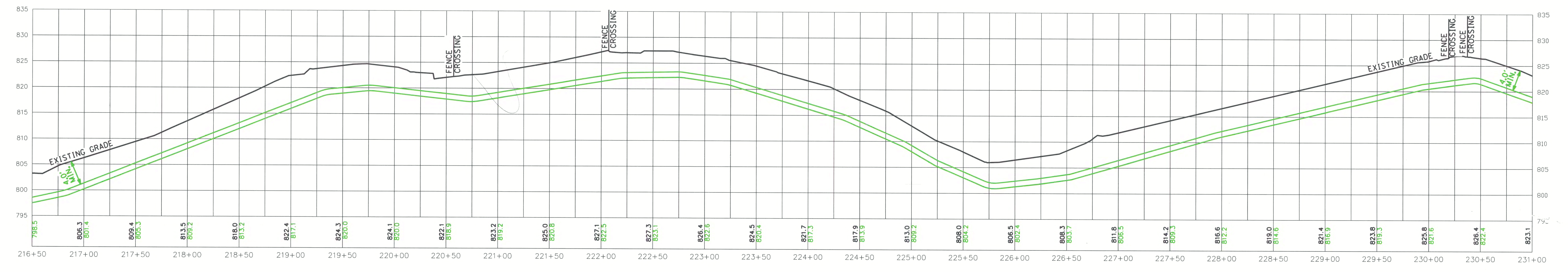

REVISIONS

PROFILE VIEW
HORIZONTAL SCALE: 1"=50'
VERTICAL SCALE: 1"=10'

APRIL 07, 2017

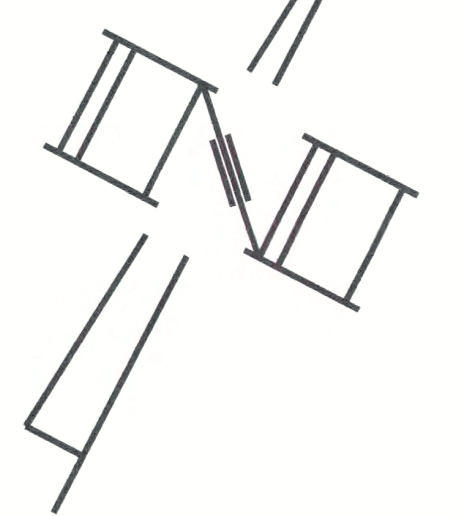

- 36'-6" NNEM RICHWOOD RD
19'-6" N FENCE
- 13'-6" EEM PVT DR TO 1744 RICHWOOD RD RICHWOOD FARM
- 36'-6" NNEM RICHWOOD RD
19'-6" N FENCE
- 12'-6" EEM PVT DR TO 1744 RICHWOOD RD RICHWOOD FARM

UNDERGROUND TELEPHONE
PRESENT BUT NOT LOCATED.
CONTRACTOR TO COORDINATE
WITH B11 FOR LOCATION

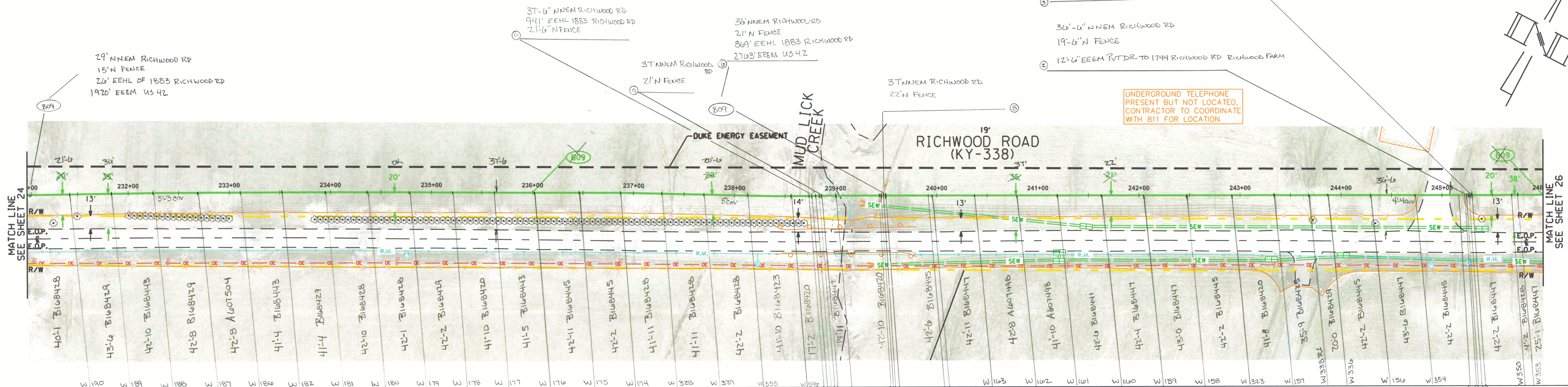

OWNERSHIP	← 152-BUDIG GEORGE J FAMILY LIMITED PARTNERS →	
PIPE DETAIL	INSTALL - 1500' 12" SWPC X-52 .250" W.T.	
SPECIAL CONDITIONS	<ul style="list-style-type: none"> ① 1'-4 AITTKM 45° ELL UP ② 5'-6 B108447 ③ 1'-2 AITTKM 38° ELL DOWN ④ 2'-11 B108420 	<ul style="list-style-type: none"> ⑤ 4'-1 1170413 ⑥ 1'-3 AITTKM 43.5° ELL DOWN ⑦ 4'-4 B108447 ⑧ 1'-4 AITTKM 45° ELL UP ⑨ 0'-7 B108420 ⑩ 1'-4 AITTKM 45° ELL DOWN

BRUSH/GRASS

BRUSH/GRASS

ASPHALT/
DRIVEWAY

SKY-CDK-016
STA. 239+04
UNT TO MUD LICK
CREEK

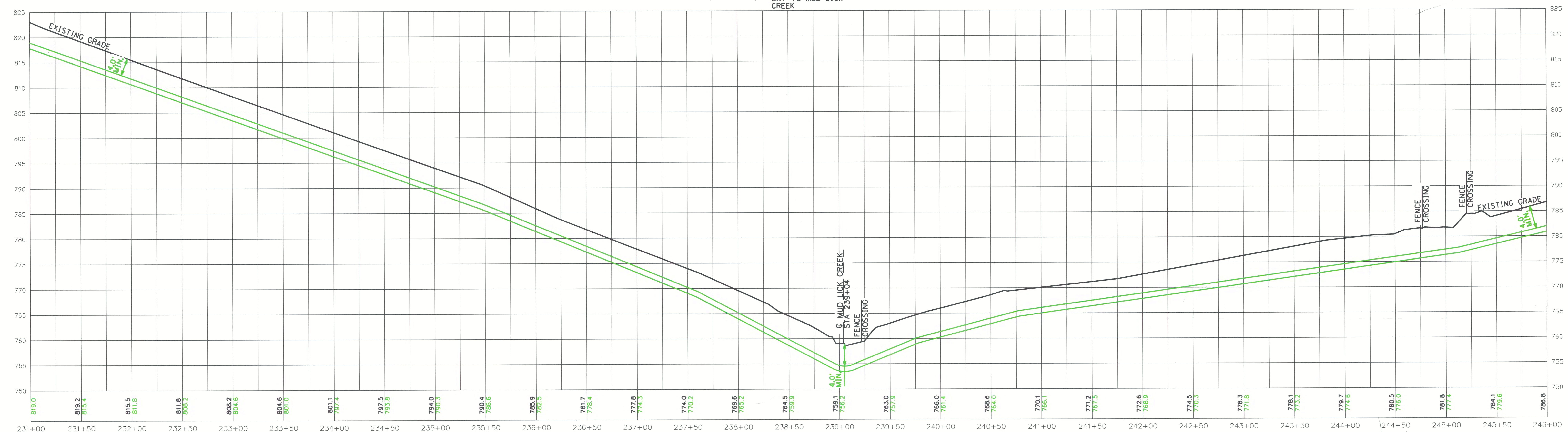

PROFILE VIEW
(HORIZONTAL SCALE: 1"=50')
(VERTICAL SCALE: 1"=10')

APRIL 07, 2017

REVISIONS

GAS DEPARTMENT
DUKE ENERGY

ERLANGER DISTRICT

26
54

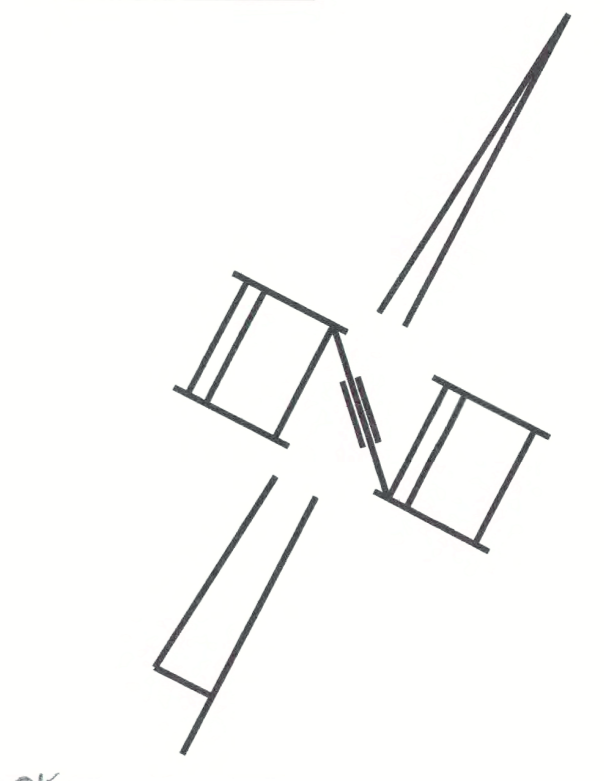

UNDERGROUND TELEPHONE
PRESENT BUT NOT LOCATED.
CONTRACTOR TO COORDINATE
WITH 811 FOR LOCATION

HACKNEY LADISH
12.5CH 20 WPHY 52 AITTKM
45°
37' NNEM RICHWOOD RD
80' WWHL OF 1612 RICHWOOD RD
32' WNEM PVT DR 1612
20'-6" N FENCE
4'-9" COV

36'-6" EEM RICHWOOD RD
269' WWHL OF 1614 RICHWOOD RD
570' EEEE PVT DR TO 1744 RICHWOOD RD
19'-6" N OF FENCE
4'-2" COV

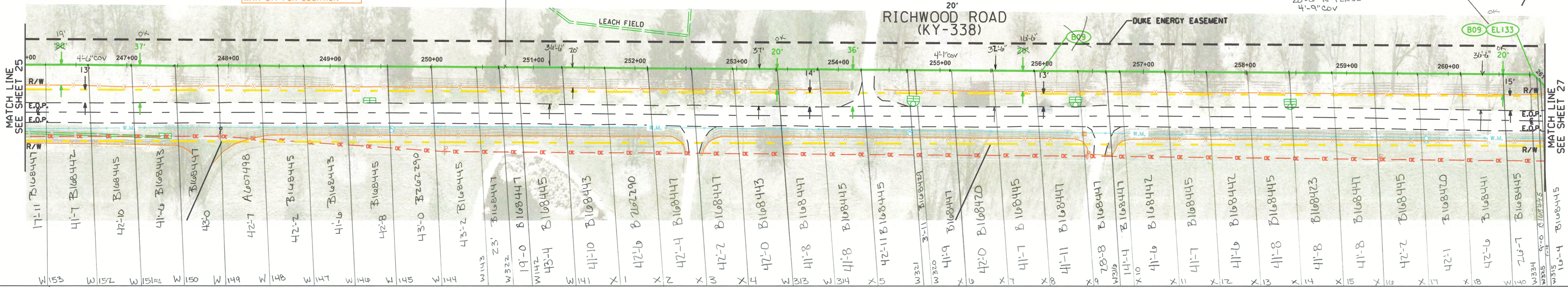

OWNERSHIP	← 152-BUDIG GEORGE J FAMILY LIMITED PARTNERS →	
PIPE DETAIL	INSTALL - 1500' 12" SWPC X-52 .250" W.T.	
SPECIAL CONDITIONS	BRUSH/GRASS	ASPHALT DRIVEWAY

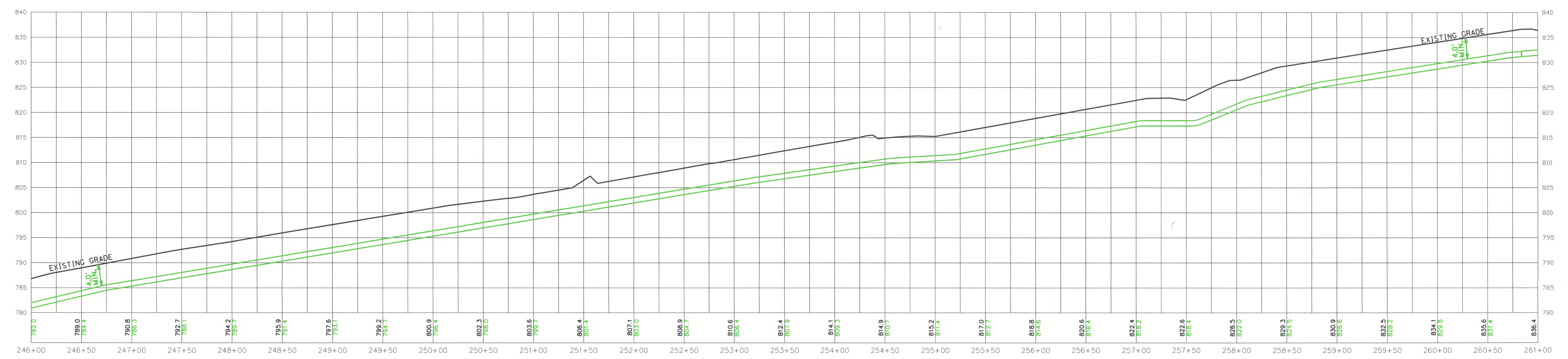

PROFILE VIEW

REVISIONS

