

Central Kentucky 911 Network

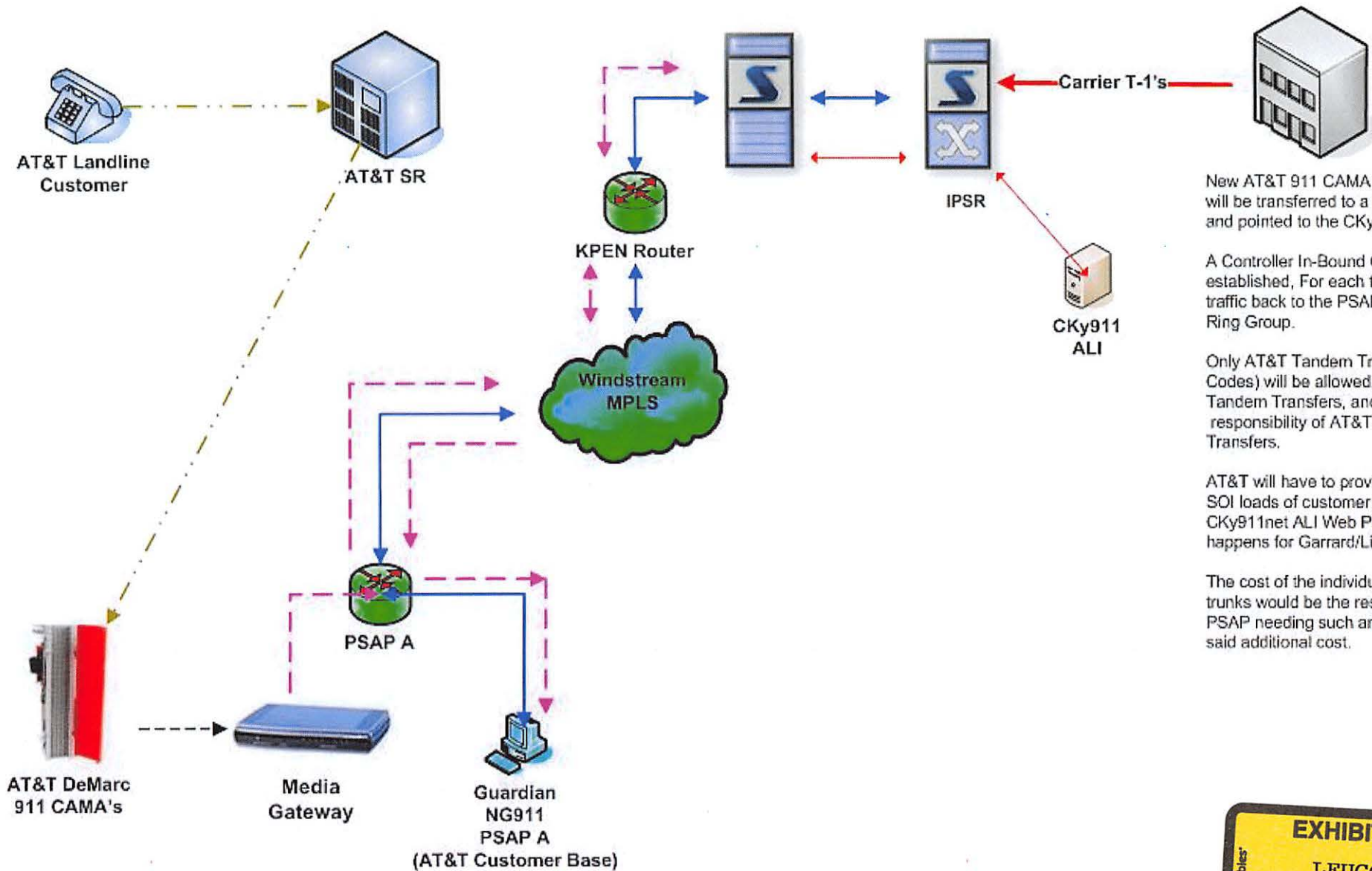

New AT&T 911 CAMA Trk's for landline will be transferred to a Media Gateway and pointed to the CKy911Net CPE.

A Controller In-Bound Call Policy will be established, For each trunk, pointing the traffic back to the PSAP's Guardian ER Ring Group.

Only AT&T Tandem Transfers (Star Codes) will be allowed, not CKy911Net Tandem Transfers, and remain the responsibility of AT&T for Tandem Transfers.

AT&T will have to provide initial and daily SOI loads of customer ALI Records via CKy911net ALI Web Portal. (This already happens for Garrard/Lincoln County 911).

The cost of the individual 911 CAMA trunks would be the responsibility of each PSAP needing such and would agree to said additional cost.

