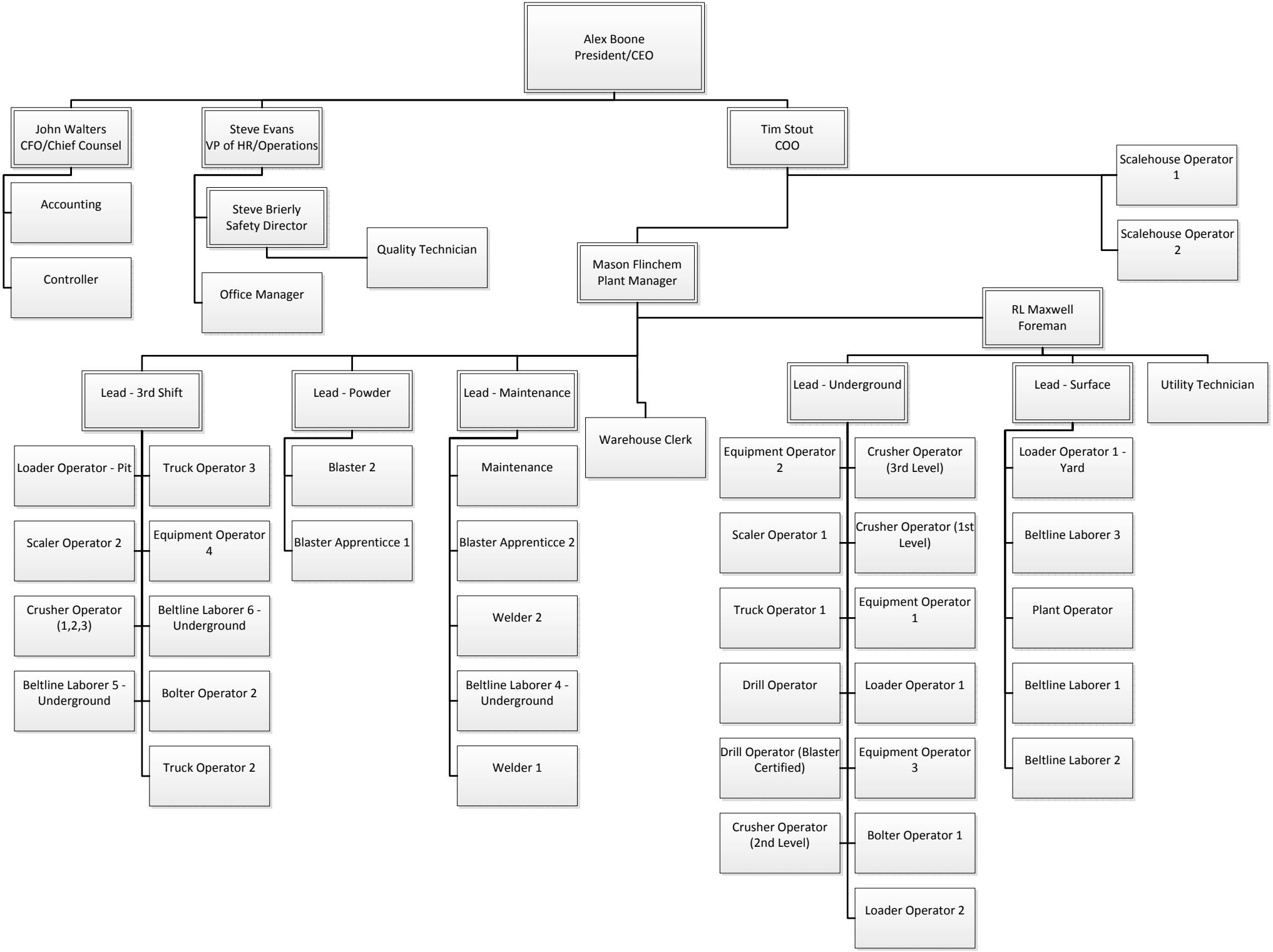
Alex Boone
President/CEO
John Walters
CFO/Chief Counsel
Accounting
Controller
Steve Evans
VP of HR/Operations
Steve Brierly
Safety Director
Quality Technician
Office Manager
Tim Stout
COO
Scalehouse Operator 1
Scalehouse Operator 2
Mason Flinchem
Plant Manager
RL Maxwell
Foreman
Lead - 3rd Shift
Loader Operator - Pit
Scaler Operator 2
Crusher Operator (1,2,3)
Beltline Laborer 5 - Underground
Truck Operator 3
Equipment Operator 4
Beltline Laborer 6 - Underground
Bolter Operator 2
Truck Operator 2
Lead - Powder
Blaster 2
Blaster Apprenticce 1
Lead - Maintenance
Maintenance
Blaster Apprenticce 2
Welder 2
Beltline Laborer 4 - Underground
Welder 1
Warehouse Clerk
Lead - Underground
Equipment Operator 2
Scaler Operator 1
Truck Operator 1
Drill Operator
Drill Operator (Blaster Certified)
Crusher Operator (2nd Level)
Crusher Operator (3rd Level)
Crusher Operator (1st Level)
Equipment Operator 1
Loader Operator 1
Equipment Operator 3
Bolter Operator 1
Loader Operator 2
Lead - Surface
Loader Operator 1 - Yard
Beltline Laborer 3
Plant Operator
Beltline Laborer 1
Beltline Laborer 2
Utility Technician