

**COMMONWEALTH OF KENTUCKY**  
**BEFORE THE PUBLIC SERVICE COMMISSION**

In The Matter Of:

The Application Of Kentucky Power Company For:	)	
(1) A Certificate Of Public Convenience And Necessity	)	
Authorizing The Company To Close Big Sandy Plant	)	Case No. 2015-00152
Coal Ash Impoundment; And (2) For All Other Required	)	
Approvals And Relief	)	

Kentucky Power Company's Quarterly Status Report  
Second Quarter 2020

Kentucky Power Company submits its Second Quarter 2020 status report in compliance with Ordering Paragraph No. 3 of the Commission's Order in Case No. 2015-00152. The report provides a detailed listing of the costs incurred by the Company during the second quarter of 2020 in connection with the closure of the Big Sandy Plant Coal Ash Impoundment. Consistent with the Settlement Agreement approved by the Commission in Case No. 2014-00396, these costs were deferred as they were incurred and added to the unamortized balance of the Decommissioning Rider regulatory asset. The project remains on schedule for completion in 2020.

During the quarter ending June 2020, Kentucky Power continued ancillary site support, including focused activity to manage storm water and to comply with water discharge permitting requirements. Site support activities during the quarter included: erosion & sediment control, site haul road and parking maintenance, surface water management and engineering support of construction activity. Several vendors remain engaged to support water treatment for discharge through the permitted outfall; additional treatment technology remains in place (i.e. sand filters,

filter bags, coagulant and flocculent chemical dispensing skids, and an electrocoagulation & filtration unit) to meet total suspended solids and/or constituent limits for discharge water.

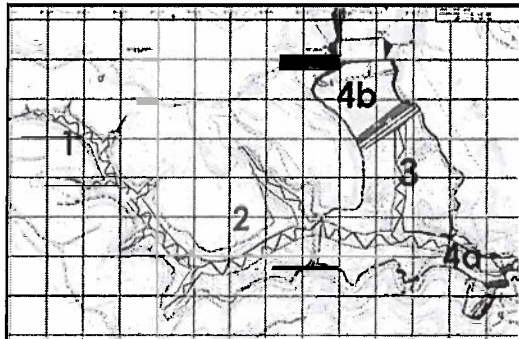

Significant construction activity during the period include completing the Saddle Dam stilling basin and Blaine Creek construction access road improvements as well as starting Phase 4B subgrade development, Main Dam excavation and Main Dam

Spillway installation. The costs incurred during the quarter and the aggregated costs on the project to date are outlined below. Additionally, the table below includes the amounts identified in the June 2015 “Estimate” included in Exhibit JGD-3 to the testimony of Joseph G. DeRuntz in Case No. 2015-00152, as well as the March 2019 “Revised Estimate” submitted in Kentucky Power’s First Quarter 2019 status report.<sup>1</sup>

Item No.	Task	June 2015 “Estimate”	March 2019 “Revised Estimate”	2 <sup>nd</sup> Q 2020	Project-To-Date	Description Current Quarter
01	General Conditions	\$4,493,764	\$27,721,805	\$1,687,666	\$25,396,186	Water management, water treatment and monthly project support costs
02	Clearing & Grubbing	\$855,751	\$904,116		\$895,757	
03	Stripping Topsoil	\$2,189,274	\$1,845		\$1,845	
04	Excavation	\$11,452,453	\$22,853,438	\$718,587	\$22,019,161	Excavate, load, haul, stockpile and place Main Dam material
05	Foundation Preparation	\$252,278	\$15,167		\$12,786	Proof rolling subgrade
06	Fill	\$5,115,613	\$3,631,174	\$162,877	\$2,935,702	Placement of Main Dam excavated material as bridge layer
07	Erosion & Sediment Control	\$4,270,174	\$3,261,111	\$236,690	\$2,135,423	Installation and maintenance of erosion and sediment controls
08	Drainage System	\$678,910	\$3,222,758	\$(12,301)	\$2,585,795	Saddle Dam construction
09	Roads & Parking Area	\$1,394,714	\$1,538,027	\$122,779	\$788,178	Perimeter & access road improvements

<sup>1</sup> As explained in Kentucky Power’s First Quarter 2019 status report and June 26, 2019 filing, and presented in detail at the June 11, 2019 meeting with representatives of the Staff and the Attorney General, the budget for this project was updated to reflect required changes in the project’s means and methods of construction and execution strategy.

Item No.	Task	June 2015 "Estimate"	March 2019 "Revised Estimate"	2 <sup>nd</sup> Q 2020	Project-To-Date	Description Current Quarter
10	Chain Link Fence	\$79,722	\$162,836		\$40,200	
11	Piling					
12	Structural Concrete	\$1,409,915				
13	Geotextiles	\$89,969	\$2,139,506	\$239,949	\$1,927,501	Installation of geogrid
22	Instrumentation	\$239,859	\$256,747	\$15,320	\$46,536	Abandonment of Main Dam piezometers
26	Geomembrane	\$9,460,110	\$5,877,563		\$5,472,459	Installation of geomembrane liner
30	Miscellaneous Structures	\$414,333	\$3,191,666	\$97,352	\$97,352	Main Dam spillway installation
36	Demolition, Removals & Alterations	\$325,912	\$479,863	\$6,350	\$37,293	Removal of perimeter road sluice piping
	<b>CONTRACT AMOUNTS (AS EXPENSED)</b>	\$42,722,752	\$75,257,622	\$3,275,269	\$64,392,174	
99	Project Management, Engineering & Construction (PMEC)	\$2,850,000	\$7,785,647	\$337,927	\$7,061,680	Project team management and oversight of project (e.g. planning, engineering, permitting, procurement, site construction management and cost activities); includes plant employees assigned to execute select work scope
99	Mitigation of Stream Impacts	\$4,200,000	\$2,998,706	\$34,057	\$2,776,045	Outside engineering and inspection in support of self-mitigation of stream and wetland impacts.
99	Mitigation of Bat Impacts	\$159,000	\$196,608		\$196,607	
99	Borrow Material Processing & Handling	\$5,115,000	\$48,188		\$48,188	
99	Contingency for Construction	\$4,100,000	\$2,943,570			
99	Post Closure Care & Monitoring	\$3,180,000	\$3,180,000			
99	QA/QC Consultant		\$1,799,205	\$122,944	\$1,177,615	QA/QC oversight of construction
	<b>Owner's Direct Cost Additions</b>	\$19,604,000	\$18,951,924	\$494,928	\$11,260,135	
	<b>Overhead</b>		\$3,297,334	\$56,393	\$2,476,502	Indirect overhead costs associated with this project.
	<b>Totals</b>	\$62,326,752	\$97,506,880	\$3,826,590	\$78,128,811	

No projected cost changes are noted for the second quarter of 2020.

Respectfully submitted,

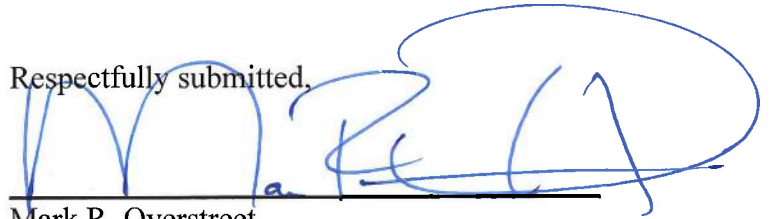

---

Mark R. Overstreet  
STITES & HARBISON PLLC  
421 West Main Street  
P. O. Box 634  
Frankfort, Kentucky 40602-0634  
Telephone: (502) 223-3477

COUNSEL FOR KENTUCKY POWER  
COMPANY