

ADDENDUM NO. 2

FORT THOMAS TREATMENT PLANT BASIN IMPROVEMENTS

NORTHERN KENTUCKY WATER DISTRICT

February 19, 2015

All Bidders on the above titled Project are hereby advised of the following modifications to the Specifications and Drawings on the Project. These modifications will be a part of the resulting Contract.

SPECIFICATIONS

Item No. AD 2-1: Services of Manufacturers Representative (Section 01450)

Replace Article 1.1G with the following:

The minimum required number of on-site man hours required for manufacturer's representatives shall be as follows for all major pieces of equipment:

Rapid Mix #1 and Controls:	4 Hours
Clarifier #2 Equipment and Controls:	4 Hours
Clarifier #3 Equipment and Controls:	4 Hours
Flocculators #1-3 Equipment and Controls:	4 Hours
Flocculators #4-6 Equipment and Controls:	4 Hours

Item No. AD 2-2: Wage Determination Schedule (Section 00830)

Replace the Federal wage rates in Section 00830 with the attached updated wage rates for the project. Replace the Kentucky state wage rates determination "cover letter" with the attached revised cover letter dated 02/18/15.

Item No. AD 2-3: Water Valves and Gates (Section 02640)

Replace Article 2.6C with the following:

C. All slide gates shall be manufactured using NSF-61 approved materials of construction.

Item No. AD 2-4: Water Valves and Gates (Section 02640)

Delete Article 2.6E.1 and replace with "Not Used"

Delete Article 2.6Q and replace with "Not Used"

Item No. AD 2-5: Water Valves and Gates (Section 02640)

Add the following as Article 2.6R.4:

4. For 48" effluent slide gates as indicated on Sheet 01D105, 01D106, and 01D305 shall be wall mounted and fully supported with concrete wall anchors as specified and provided by the manufacturer. Anchors shall be adjustable to allow for proper vertical plumbing/leveling of the gate to facilitate alignment of stem with actuator. Remaining space between gate frame and wall shall be grouted following completion of proper installation and alignment of the gate and stem.

Add the following as Article 2.6R.5:

5. For 36" influent slide gates as indicated on Sheet 01D107, 01D304, and 01D305 shall be flange mounted to existing pipe. Full framed, self supporting, gate shall be fully supported and hung from suspended concrete slab ceiling of rapid mix as to not transfer significant load to the pipe. Manufacturer shall supply necessary hardware and mounting bolts for proposed mounting scenario.

Item No. AD 2-6: Cast In-Place Structural Concrete (Section 03310)

Replace Article 1.6D.2 with the following:

2. Testing services listed in ACI 301 shall be performed by a testing agency acceptable to the Engineer. Testing services to meet the requirements of ACI shall be paid for by the CONTRACTOR. Tests shall be made for each 50 cubic yards of concrete and/or each day concrete is placed.

Item No. AD 2-7: Motor Control Equipment (Section 16442)

Add the following as Article 2.1A.2:

2) Eaton / Cutler Hammer

PLANS

Item No. AD 2-8: Drawing 01D107 - Rapid Mix #1 (Upper and Lower) Floor

Replace Sheet 01D107 with the revised Sheet 01D107 (attached). The revised sheet depicts changes in hatch size and orientation of the Rapid Mix #1 access hatch.

Item No. AD 2-9: Drawing 01D304 - Section (C and D) – Rapid Mix Basin #1

Modify Notes as Follows:

All notes indicating the size of the proposed access hatch to the Rapid Mix Basin #1 as 30"x60" shall be modified to read a hatch dimension of 42"x60" and the hatch shall be reoriented to match the revised positioning as indicated on the revised Sheet 01D107 (attached).

END ADDENDUM NO. 2

General Decision Number: KY150144 01/23/2015 KY144

Superseded General Decision Number: KY20140144

State: Kentucky

Construction Type: Heavy

County: Campbell County in Kentucky.

HEAVY CONSTRUCTION PROJECTS (including sewer/water construction).

Note: Executive Order (EO) 13658 establishes an hourly minimum wage of \$10.10 for 2015 that applies to all contracts subject to the Davis-Bacon Act for which the solicitation is issued on or after January 1, 2015. If this contract is covered by the EO, the contractor must pay all workers in any classification listed on this wage determination at least \$10.10 (or the applicable wage rate listed on this wage determination, if it is higher) for all hours spent performing on the contract. The EO minimum wage rate will be adjusted annually. Additional information on contractor requirements and worker protections under the EO is available at www.dol.gov/whd/govcontracts.

Modification Number	Publication Date
0	01/02/2015
1	01/23/2015

ASBE0008-007 07/01/2014

	Rates	Fringes
ASBESTOS WORKER/HEAT & FROST INSULATOR.....	\$ 29.05	14.27

ELEC0369-008 05/28/2014

	Rates	Fringes
ELECTRICIAN.....	\$ 29.88	14.78

ENGI0018-016 05/01/2014

	Rates	Fringes
POWER EQUIPMENT OPERATOR (Backhoe/Excavator/Trackhoe).....	\$ 32.44	13.90

ENGI0181-016 06/01/2014

	Rates	Fringes
POWER EQUIPMENT OPERATOR GROUP 1.....	\$ 27.66	14.15

OPERATING ENGINEER CLASSIFICATIONS

GROUP 1 - Crane; Forklift

Operators on cranes with boom 150 feet and over, including jib, shall receive \$0.75 above Group 1. All cranes with piling leads will receive \$0.50 above Group 1 rate regardless of boom length. Combination rate shall mean \$0.50 per hour above the basic hourly rate of pay.

Employees assigned to work below ground level are to be paid 10% above basic wage rate. This does not apply to open cut work.

ENGI0181-019 07/01/2014

	Rates	Fringes
POWER EQUIPMENT OPERATOR GROUP 1.....	\$ 28.85	14.15
GROUP 2.....	\$ 26.24	14.15
GROUP 3.....	\$ 26.65	14.15

GROUP 4.....\$ 25.95 14.15

OPERATING ENGINEER CLASSIFICATIONS

GROUP 1 - Drill; Pumpcrete; Roller (Bituminous)

GROUP 2 - Bobcat/Skid Steer/Skid Loader; Concrete Pump; Roller (Rock)

GROUP 3 - Articulating Truck Operator

GROUP 4 - Pump; Roller (Earth)

Operators on cranes with booms 150 feet and over (including jib) shall receive \$1.00 above Group 1 rate; 250 feet and over including jib shall receive \$1.50 above Class 1 rate. Combination Rate: All crane operators operating cranes, where the length of the boom in combination with the length of the piling leads equal or exceeds 150 feet, shall receive \$1.00 above the Group 1 rate.

Employees assigned to work below ground level are to be paid 10% above basic wage rate. This does not apply to open cut work.

* IRON0044-005 08/27/2014

	Rates	Fringes
IRONWORKER (STRUCTURAL AND REINFORCING).....	\$ 25.65	18.85

IRON0070-011 06/01/2014

	Rates	Fringes
IRONWORKER, ORNAMENTAL.....	\$ 26.97	19.75

LABO0189-016 07/01/2014

	Rates	Fringes
LABORER Concrete Worker & Grade Checker.....	\$ 21.80	11.96
Tamper (Hand Held/Walk Behind).....	\$ 22.05	11.96

LABO0265-005 05/01/2014

	Rates	Fringes
LABORER Concrete Saw (Hand Held/Walk Behind) & Pipelayer.....	\$ 27.89	9.80
Flagger & Landscape.....	\$ 27.72	9.80

SUKY2011-021 06/25/2014

	Rates	Fringes
CARPENTER (Form Work Only).....	\$ 24.80	8.76
LABORER: Common or General.....	\$ 22.24	9.63
LABORER: Concrete Finishing.....	\$ 25.75	8.60
OPERATOR: Bulldozer.....	\$ 28.04	13.00
OPERATOR: Loader.....	\$ 26.68	13.00
OPERATOR: Mechanic.....	\$ 28.60	11.83
OPERATOR: Oiler.....	\$ 24.34	13.00
OPERATOR: Trencher.....	\$ 26.27	12.37
TRUCK DRIVER: Dump Truck.....	\$ 17.82	3.26

WELDERS - Receive rate prescribed for craft performing operation to which welding is incidental.

Unlisted classifications needed for work not included within the scope of the classifications listed may be added after award only as provided in the labor standards contract clauses (29CFR 5.5 (a) (1) (ii)).

The body of each wage determination lists the classification and wage rates that have been found to be prevailing for the cited type(s) of construction in the area covered by the wage determination. The classifications are listed in alphabetical order of "identifiers" that indicate whether the particular rate is a union rate (current union negotiated rate for local), a survey rate (weighted average rate) or a union average rate (weighted union average rate).

Union Rate Identifiers

A four letter classification abbreviation identifier enclosed in dotted lines beginning with characters other than "SU" or "UAVG" denotes that the union classification and rate were prevailing for that classification in the survey. Example: PLUM0198-005 07/01/2014. PLUM is an abbreviation identifier of the union which prevailed in the survey for this classification, which in this example would be Plumbers. 0198 indicates the local union number or district council number where applicable, i.e., Plumbers Local 0198. The next number, 005 in the example, is an internal number used in processing the wage determination. 07/01/2014 is the effective date of the most current negotiated rate, which in this example is July 1, 2014.

Union prevailing wage rates are updated to reflect all rate changes in the collective bargaining agreement (CBA) governing this classification and rate.

Survey Rate Identifiers

Classifications listed under the "SU" identifier indicate that no one rate prevailed for this classification in the survey and the published rate is derived by computing a weighted average rate based on all the rates reported in the survey for that classification. As this weighted average rate includes all rates reported in the survey, it may include both union and non-union rates. Example: SULA2012-007 5/13/2014. SU indicates the rates are survey rates based on a weighted average calculation of rates and are not majority rates. LA indicates the State of Louisiana. 2012 is the year of survey on which these classifications and rates are based. The next number, 007 in the example, is an internal number used in producing the wage determination. 5/13/2014 indicates the survey completion date for the classifications and rates under that identifier.

Survey wage rates are not updated and remain in effect until a new survey is conducted.

Union Average Rate Identifiers

Classification(s) listed under the UAVG identifier indicate that no single majority rate prevailed for those classifications; however, 100% of the data reported for the classifications was union data. EXAMPLE: UAVG-OH-0010 08/29/2014. UAVG indicates that the rate is a weighted union average rate. OH indicates the state. The next number, 0010 in the example, is an internal number used in producing the wage determination. 08/29/2014 indicates the survey completion date for the classifications and rates under that identifier.

A UAVG rate will be updated once a year, usually in January of each year, to reflect a weighted average of the current negotiated/CBA rate of the union locals from which the rate is based.

WAGE DETERMINATION APPEALS PROCESS

1.) Has there been an initial decision in the matter? This can be:

- * an existing published wage determination
- * a survey underlying a wage determination
- * a Wage and Hour Division letter setting forth a position on a wage determination matter
- * a conformance (additional classification and rate) ruling

On survey related matters, initial contact, including requests for summaries of surveys, should be with the Wage and Hour Regional Office for the area in which the survey was conducted because those Regional Offices have responsibility for the Davis-Bacon survey program. If the response from this initial contact is not satisfactory, then the process described in 2.) and 3.) should be followed.

With regard to any other matter not yet ripe for the formal process described here, initial contact should be with the Branch of Construction Wage Determinations. Write to:

Branch of Construction Wage Determinations
Wage and Hour Division
U.S. Department of Labor
200 Constitution Avenue, N.W.
Washington, DC 20210

2.) If the answer to the question in 1.) is yes, then an interested party (those affected by the action) can request review and reconsideration from the Wage and Hour Administrator (See 29 CFR Part 1.8 and 29 CFR Part 7). Write to:

Wage and Hour Administrator
U.S. Department of Labor
200 Constitution Avenue, N.W.
Washington, DC 20210

The request should be accompanied by a full statement of the interested party's position and by any information (wage payment data, project description, area practice material, etc.) that the requestor considers relevant to the issue.

3.) If the decision of the Administrator is not favorable, an interested party may appeal directly to the Administrative Review Board (formerly the Wage Appeals Board). Write to:

Administrative Review Board
U.S. Department of Labor
200 Constitution Avenue, N.W.
Washington, DC 20210

4.) All decisions by the Administrative Review Board are final.

=====
END OF GENERAL DECISION?



Steven L. Beshear
Governor

KENTUCKY LABOR CABINET
DEPARTMENT OF WORKPLACE STANDARDS
DIVISION OF EMPLOYMENT STANDARDS,
APPRENTICESHIP & MEDIATION
1047 US Hwy 127 S - Suite 4
Frankfort, Kentucky 40601
Phone: (502) 564-3534
Fax (502) 696-1897
www.labor.ky.gov

Larry Roberts
Secretary

Anthony Russell
Commissioner

February 18, 2015

Brett Fischer
HDR Engineering Inc.
2517 Sir Barton Way
Lexington KY 40509

Re: NK Water District, Ft Thomas Treatment Plant Basin Improvements REVISED

Advertising Date as Shown on Notification: February 17, 2015

Dear Brett Fischer:

This office is in receipt of your written notification on the above project as required by KRS 337.510 (1).

I am enclosing a copy of the current prevailing wage determination number CR 2-024, dated December 22, 2014 for CAMPBELL County. This schedule of wages shall be attached to and made a part of the specifications for the work, printed on the bidding blanks, and made a part of the contract for the construction of the public works between the public authority and the successful bidder or bidders.

The determination number assigned to this project is based upon the advertising date contained in your notification. There may be modifications to this wage determination prior to the advertising date indicated. In addition, if the contract is not awarded within 90 days of this advertising date or if the advertising date is modified, a different set of prevailing rates of wages may be applicable. It will be the responsibility of the public authority to contact this office and verify the correct schedule of the prevailing rates of wages for use on the project. Your project number is as follows: 019-H-00535-14-2, Heavy/Highway

Sincerely,

Anthony Russell
Commissioner



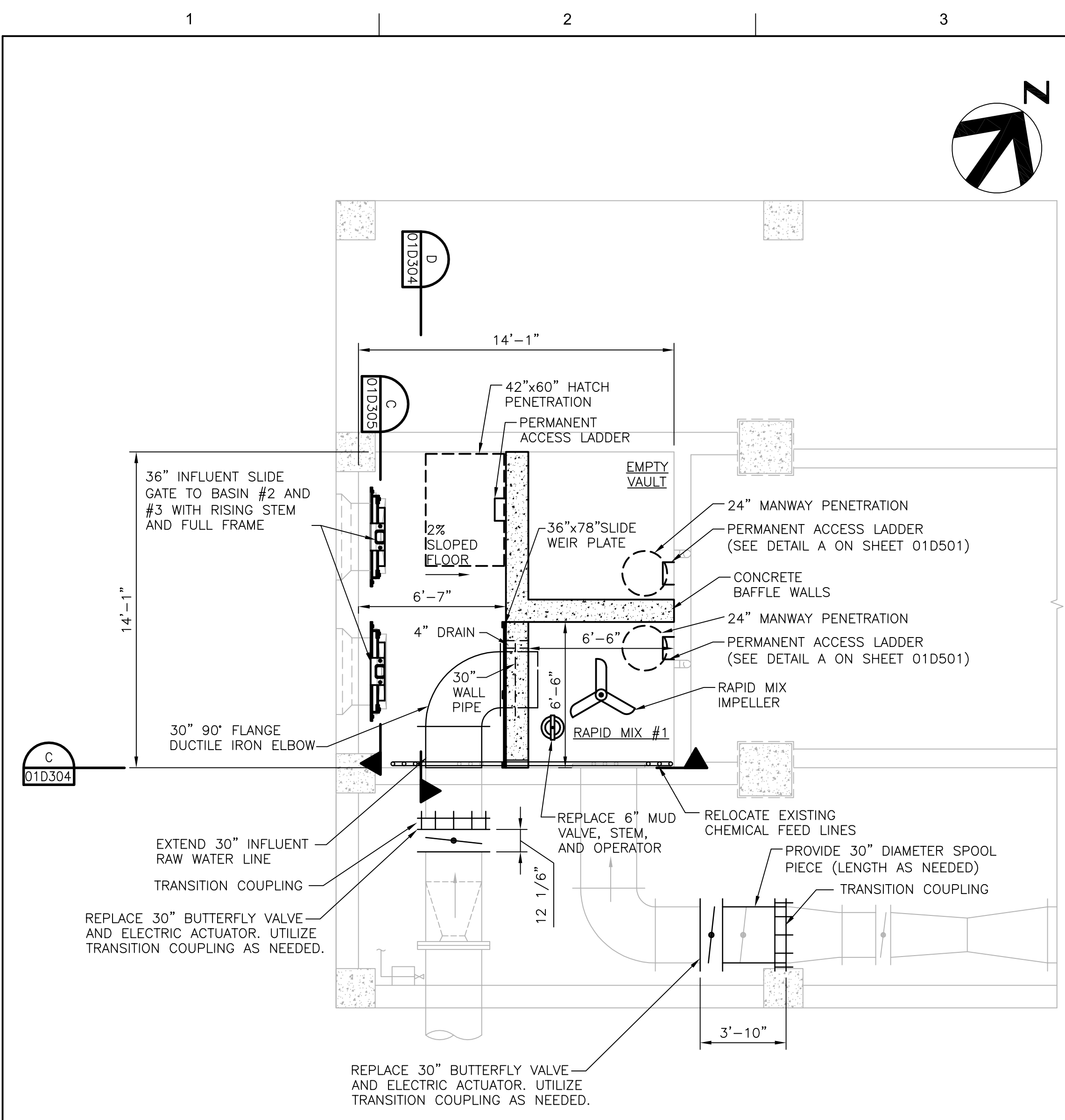

RAPID MIX #1 LOWER FLOOR PLAN
1/4"=1'-0"

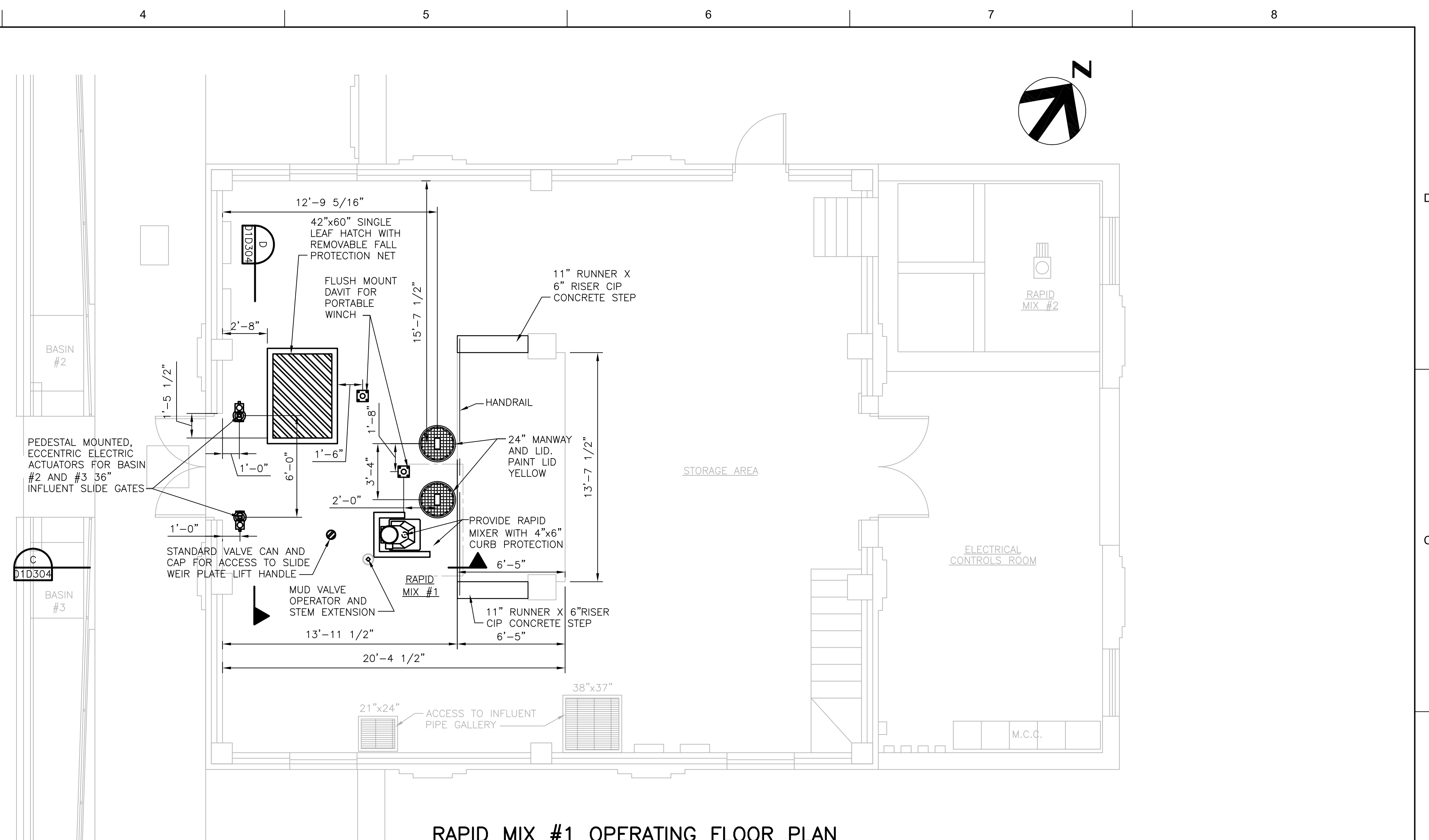

RAPID MIX #1 OPERATING FLOOR PLAN
1/4"=1'-0"

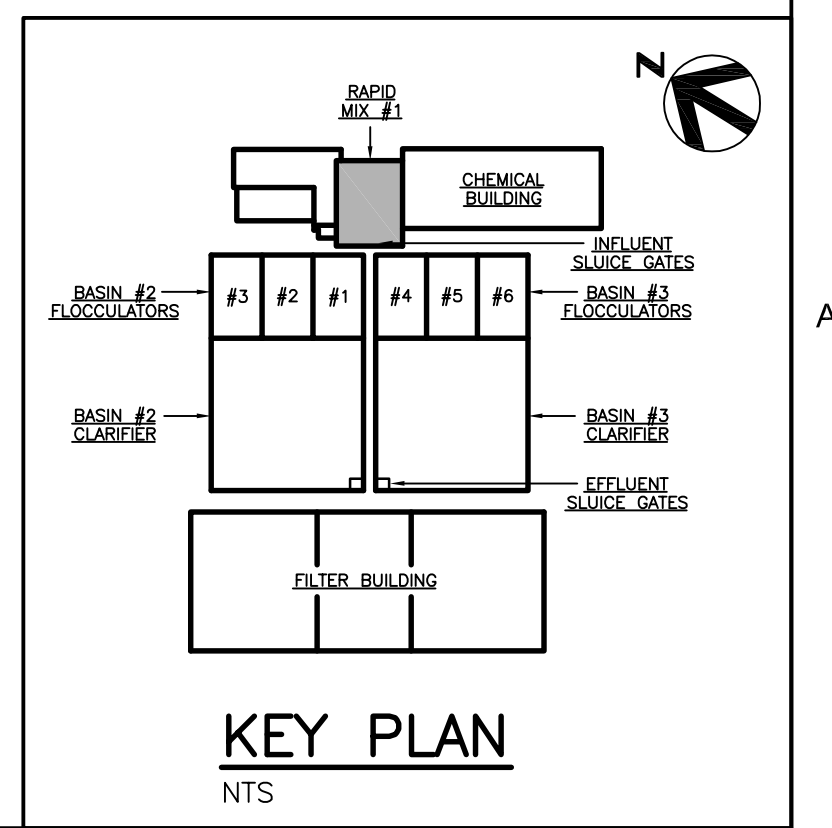

KEY PLAN
NTS



PROJECT MANAGER		BRETT D. FISHER
DRAWN BY		B. D. FISHER
REVIEWED BY		P. B. HANSON
ISSUE	DATE	DESCRIPTION
A	02/19/15	AD 2-8 REVISIONS
	01/15/15	BID SET
PROJECT NUMBER		218839



**FORT THOMAS TREATMENT PLANT
BASIN IMPROVEMENTS**

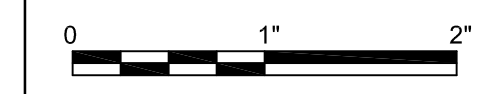

**PROCESS
RAPID MIX #1
FLOOR PLANS**

FILENAME | 01D107.dwg
SCALE | 1/4"=1'-0"

SHEET
01D107