

Project Manual
for
Kenton County Unserved Project 2012
(Sub-District M)

March 2014

Northern Kentucky Water District

Prepared by:

HDR Engineering, Inc.
2517 Sir Barton Way
Lexington, Kentucky 40509
(859) 223-3755

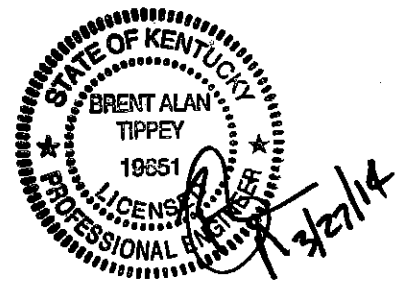

HDR

Project Manual
for
Kenton County Unserved Project 2012
(Sub-District M)

March 2014

Northern Kentucky Water District

Prepared by:

HDR Engineering, Inc.
2517 Sir Barton Way
Lexington, Kentucky 40509
(859) 223-3755





**KENTON COUNTY UNSERVED PROJECT 2012 (SUB-DISTRICT M)
NORTHERN KENTUCKY WATER DISTRICT**

TABLE OF CONTENTS

SECTION	DESCRIPTION	PAGE
BIDDING REQUIREMENTS, CONTRACT FORMS AND CONDITIONS OF THE CONTRACT		
00010	ADVERTISEMENT FOR BIDS	1 - 2
00200	INSTRUCTIONS TO BIDDERS	1 - 9
00410	BID FORM	1 - 6
00430	BID BOND	1 - 2
00440	ATTACHMENTS TO BID	1 - 27
00510	NOTICE OF AWARD	1 - 1
00521	FORM OF AGREEMENT	1 - 7
00550	NOTICE TO PROCEED	1 - 1
00610	PERFORMANCE BOND	1 - 2
00615	PAYMENT BOND	1 - 2
00640	PROJECT FORMS	1 - 8
	CONTRACT DOCUMENTS GUIDE FOR KCDBG CONSTRUCTION PROJECTS	1 - 78
00710	GENERAL CONDITIONS	1 - 57
00800	SUPPLEMENTARY CONDITIONS	1 - 7
00810	SPECIAL CONDITIONS	1 - 1
00829	WAGE RATE REQUIREMENTS	1 - 1
00830	WAGE DETERMINATION SCHEDULE	1 - 1
00900	ADDENDA	1 - 1
DIVISION 1 - GENERAL REQUIREMENTS		
01010	SUMMARY OF WORK	1 - 1
01015	PROJECT REQUIREMENTS	1 - 7
01025	MEASUREMENT AND PAYMENT	1 - 11
01040	COORDINATION	1 - 1
01090	REFERENCES AND ABBREVIATIONS	1 - 2
01120	ENVIRONMENTAL PROTECTION	1 - 2
01300	SUBMITTALS	1 - 3
01380	CONSTRUCTION PHOTOGRAPHS	1 - 2
01400	QUALITY CONTROL	1 - 2
01500	TEMPORARY FACILITIES	1 - 14
01580	PROJECT IDENTIFICATION SIGN	1 - 2
01600	TECHNICAL PROVISIONS	1 - 25
01700	PROJECT CLOSEOUT	1 - 2
01710	CLEANING	1 - 2
01720	PROJECT RECORD DOCUMENTS	1 - 2
01740	WARRANTIES AND BONDS	1 - 2

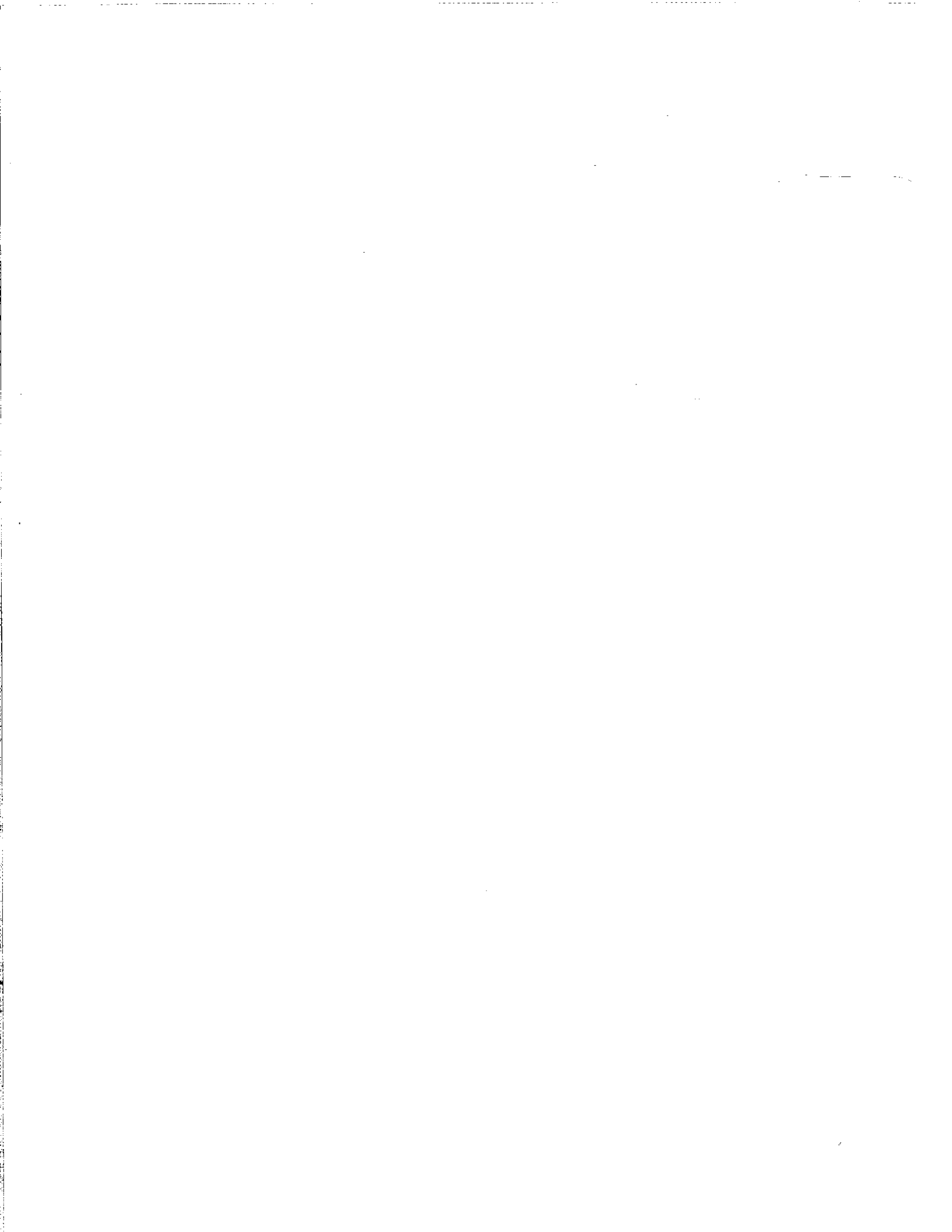

**KENTON COUNTY UNSERVED PROJECT 2012 (SUB-DISTRICT M)
NORTHERN KENTUCKY WATER DISTRICT**

TABLE OF CONTENTS

SECTION	DESCRIPTION	PAGE
----------------	--------------------	-------------

DIVISIONS 2 THROUGH 16 - NOT USED

APPENDICES

- A - KENTUCKY DIVISION OF WATER APPROVAL LETTER
- B - KYTC ENCROACHMENT PERMITS
- C - CSX RAILROAD PERMITS
- D - KPDES NOI

END OF TABLE OF CONTENTS

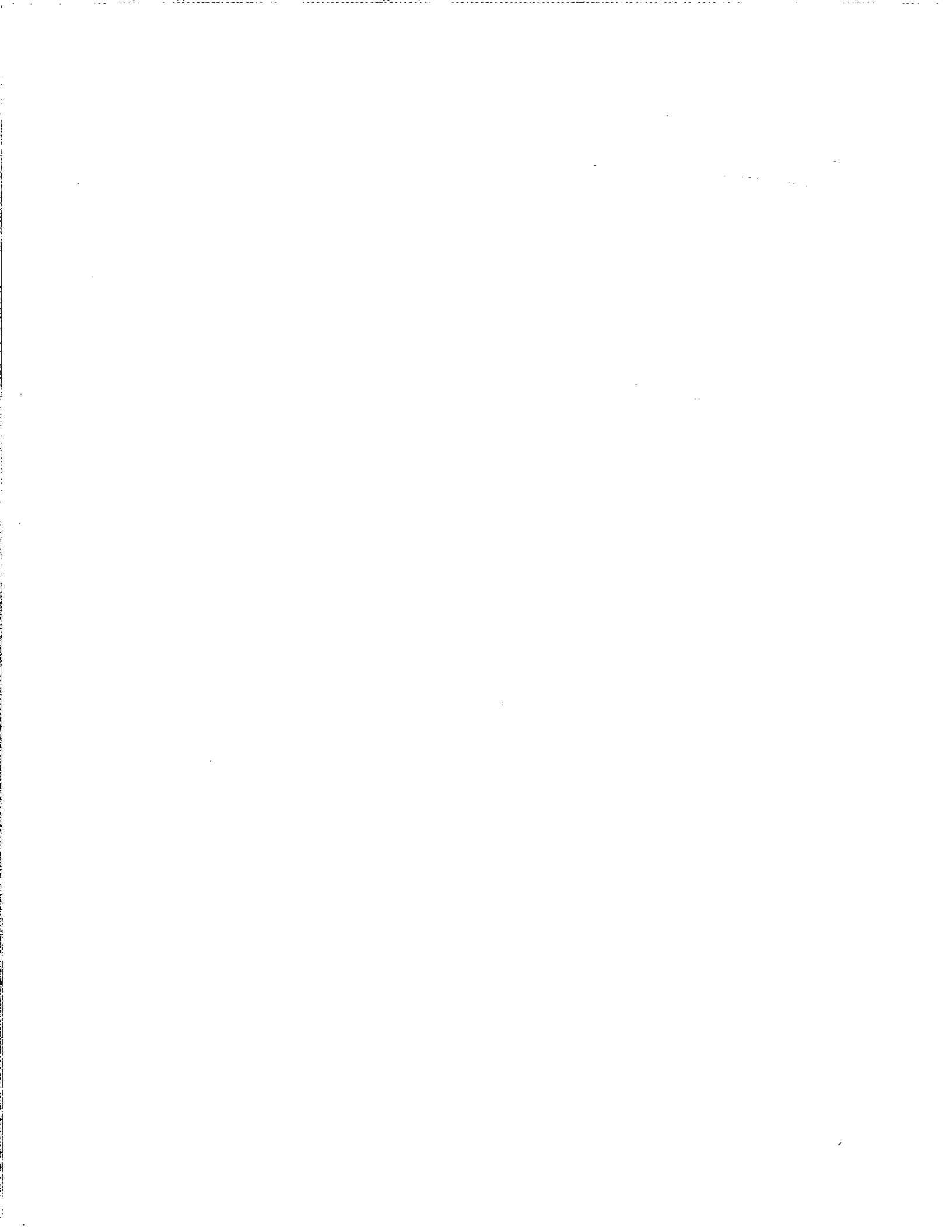

**Bidding Requirements, Contract Forms
and Conditions of the Contract**



SECTION 00010
ADVERTISEMENT FOR BIDS

Sealed Bids for "Kenton County Unserved Project 2012 (Sub-District M)," will be received by the Northern Kentucky Water District (the "District") at 2835 Crescent Springs Road, Erlanger, Kentucky 41018 on April 14, 2014, until 2:00 p.m. (local time), and then publicly opened and read aloud.

The scope of work includes the construction of approximately 35,000 LF of 6"- 8" water mains together with fire hydrants, valves, appurtenances, and related work along the following streets: Cruise Creek, Rich Road, Decoursey Pike, Fontana Road, Camp Drive, Rouse Road, and Lakeview Drive, in Kenton County, Kentucky.

The Instructions to Bidders, Bid Form, Agreement Forms, Performance and Payment Bonds, Plans, Specifications, and other associated documents may be examined at the following locations:

HDR Engineering, Inc.
2517 Sir Barton Way
Lexington, Kentucky 40509
(859) 629-4800
Fax (859) 629-4801

Builder's Exchange of Kentucky, Inc.
Website: www.bxkentucky.com

McGraw-Hill Construction/Dodge
Website: www.mcgraw-hill.com

ARC Central
Website: www.qcrepro.com

Northern Kentucky Water District
2835 Crescent Springs Road
Erlanger, KY 41018
(859) 578-9898

Plans, Specifications and Contract Documents (including electronic copy of each) shall be obtained from the issuing office, ARC Central at 2456 Fortune Drive, Suite 120, Lexington, Kentucky 40509, phone number (859) 699-5105, website www.qcrepro.com, upon payment of a non-refundable price of \$150.00 for each set (including shipping and handling) which will include associated reports.

Copies of reports of explorations and tests of subsurface conditions at or contiguous to the Site that the Engineer has reviewed or used in preparing the Contract Documents can also be obtained from the issuing office, ARC Central at 2456 Fortune Drive, Suite 120, Lexington, Kentucky 40509, phone number (859) 699-5105, website www.qcrepro.com and will be included as part of the advertisement package purchase. These reports are not a part of the Contract Documents, and are made available with no representations or warranties to Bidder solely for Bidder's review. Statements of limitation concerning the information in these reports and tests are contained in the Contract Documents.

The District reserves the right to waive any informality or to reject any or all bids, including without limitation the right to reject any or all nonconforming, non-responsive, incomplete, unbalanced, or conditional Bids, and to reject the Bid of any Bidder if the District believes that it would not be in the best interest of the District to make an award to that Bidder. The District also reserves the right to negotiate with the selected Bidder to such an extent as may be determined by the District.

Each Bidder must deposit with his Bid, security in the amount, form and subject to the conditions provided in the Instructions to Bidders. Insuring/bonding company shall be rated "A" by AM Best for the bid bond.

The Successful Bidder will be required to furnish a Construction Payment Bond and a Construction Performance Bond (insuring/bonding company shall be rated "A" by AM Best) as security for the faithful performance of the contract and the payment of all bills and obligations arising from the performance of the Contract.

All Bidders must comply with the President's Executive Order 11246 (EEO) as amended.

All Bidders must comply with Title VI of the Civil Rights Act of 1964, the Anti-Kickback Act, and the Contract Work Hours Standard Act, and 40 CRF, and 40 CFR 33.1016.

All Bidders, Contractors and Subcontractors must comply with 41 CFR 60-4, in regard to Affirmative Action, to ensure equal opportunity to females and minorities and will apply the timetables and goals set forth in 41 CFR 60-4 as applicable.

Attention of Bidders is particularly called to the requirements as to conditions of employment to be observed and minimum wage rates to be paid under the contract, Section 3, Section 109 and E.O. 11246 and Title VI and other requirements. Minority bidders are encouraged to bid.

All Bidders must comply with OSHA (P.C. 91-596) and the Contract Work Hours and Safety Standards Act (P.E. 91-54).

The Successful Bidder and all Subcontractors will be required to conform to the labor standards set forth in the Contract Documents. This project falls under the provisions of KRS 337.505 to 337.550 for prevailing wage rates. Evaluation of Bids and the awarding of a final contract are subject to the reciprocal preference for Kentucky resident bidders pursuant to KRS 45A.490 to 45A.494 and KAR 200 5:400.

Minority Bidders are encouraged to bid and Bidders must employ Good Faith Efforts steps to solicit participation of Disadvantaged Business Enterprises.

No Bidder may withdraw his Bid within ninety (90) consecutive calendar days after the actual date of the opening thereof. If a contract is to be awarded, the District will give the Successful Bidder a Notice of Award during the period of time which the Successful Bidder's bid remains subject to acceptance.

A non-mandatory PRE-BID conference will be held at 1:30 PM local time on April 7, 2014 at the Northern Kentucky Water District's Central Facility, 2835 Crescent Springs Road, Erlanger, Kentucky 41018.

Richard Harrison, P.E.
Vice President of Engineering, Production & Distribution

END OF SECTION

SECTION 00200
INSTRUCTIONS TO BIDDERS

Table of Articles

Article 1	Defined Terms
Article 2	Copies of Bidding Documents
Article 3	Qualifications of Bidders
Article 4	Examination of Bidding Documents, Other Related Data, and Site
Article 5	Pre-bid Conference
Article 6	Site and Other Areas
Article 7	Interpretations and Addenda
Article 8	Bid Security
Article 9	Contract Times
Article 10	Liquidated Damages
Article 11	Substitute and "Or-equal" Items
Article 12	Subcontractors, Suppliers, and Others
Article 13	Preparation of Bid
Article 14	Basis of Bid; Comparison of Bids
Article 15	Submittal of Bid
Article 16	Modification and Withdrawal of Bid
Article 17	Opening of Bids
Article 18	Bids to Remain Subject to Acceptance
Article 19	Evaluation of Bids and Award of Contract
Article 20	Contract Security and Insurance
Article 21	Signing of Agreement
Article 22	Sales and Use Taxes – Not Used
Article 23	Contracts to Be Assigned – Not Used

ARTICLE 1 - DEFINED TERMS

1.01 Terms used in these Instructions to Bidders have the meanings indicated in the General Conditions and Supplementary Conditions. Additional terms used in these Instructions to Bidders have the meanings indicated below:

- A. Issuing Office--The office from which the Bidding Documents are to be issued.

ARTICLE 2 - COPIES OF BIDDING DOCUMENTS

- 2.01 Complete sets of the Bidding Documents in the number and for the deposit sum, if any, stated in the Advertisement or Invitation to Bid may be obtained from the Issuing Office.
- 2.02 Complete sets of Bidding Documents shall be used in preparing Bids; neither Owner nor Engineer assumes any responsibility for errors or misinterpretations resulting from the use of incomplete sets of Bidding Documents.
- 2.03 Owner and Engineer, in making copies of Bidding Documents available on the above terms, do so only for the purpose of obtaining Bids for the Work and do not confer a license or grant for any other use.

ARTICLE 3 - QUALIFICATIONS OF BIDDERS

- 3.01 To demonstrate Bidder's qualifications to perform the Work, Bidders shall complete and submit with their Bid, the "Bidder's Qualification Statement" included in Section 00440 - Attachments to Bid.

ARTICLE 4 - EXAMINATION OF BIDDING DOCUMENTS, OTHER RELATED DATA, AND SITE

4.01 Subsurface and Physical Conditions:

A. The Supplementary Conditions identify:

1. Those reports of explorations and tests of subsurface conditions at or contiguous to the Site that Engineer has used in preparing the Bidding Documents.
2. Those drawings of physical conditions in or relating to existing surface and subsurface structures at or contiguous to the Site (except Underground Facilities) that Engineer has used in preparing the Bidding Documents.

B. Copies of reports and drawings referenced in Paragraph 4.01.A will be made available by Owner to any Bidder on request. Those reports and drawings are not part of the Contract Documents, but the "technical data" contained therein upon which Bidder is entitled to rely as provided in Paragraph 4.02 of the General Conditions has been identified and established in Paragraph 4.02 of the Supplementary Conditions. Bidder is responsible for any interpretation or conclusion Bidder draws from any "technical data" or any other data, interpretations, opinions or information contained in such reports or shown or indicated in such drawings.

1. Copies of reports will be provided on request for the fee stated in the Advertisement or Invitation to Bid. Copies of Drawings will be provided at the cost of reproduction

4.02 Underground Facilities:

A. Information and data shown or indicated in the Bidding Documents with respect to existing Underground Facilities at or contiguous to the Site is based upon information and data furnished to Owner and Engineer by owners of such Underground Facilities, including Owner, or others.

4.03 Provisions concerning responsibilities for the adequacy of data furnished to prospective Bidders with respect to subsurface conditions, other physical conditions and Underground Facilities, and possible changes in the Bidding Documents due to differing or unanticipated conditions appear in Paragraphs 4.02, 4.03, and 4.04 of the General Conditions. Provisions concerning responsibilities for the adequacy of data furnished to prospective Bidders with respect to a Hazardous Environmental Condition at the Site, if any, and possible changes in the Contract Documents due to any Hazardous Environmental Condition uncovered or revealed at the Site which was not shown or indicated in the Drawings or Specifications or identified in the Contract Documents to be within the scope of the Work appear in Paragraph 4.06 of the General Conditions.

4.04 On request, Owner will provide Bidder access to the Site to conduct such examinations, investigations, explorations, tests, and studies as Bidder deems necessary for submission of a Bid. Bidder shall fill all holes and clean up and restore the Site to its former condition upon completion of such explorations, investigations, tests, and studies. Bidder shall comply with all applicable Laws and Regulations relative to excavation and utility locates.

4.05 Reference is made to Article 7 of the Supplementary Conditions for the identification of the general nature of other work that is to be performed at the Site by Owner or others (such as utilities and other prime contractors) that relates to the Work contemplated by these Bidding Documents. On request, Owner will provide to each Bidder for examination access to or copies of Contract Documents (other than portions thereof related to price) for such other work.

4.06 It is the responsibility of each Bidder before submitting a Bid to:

- A. Examine and carefully study the Bidding Documents, the other related data identified in the Bidding Documents, and any Addenda;
- B. Visit the Site and become familiar with and satisfy Bidder as to the general, local, and Site conditions that may affect cost, progress, and performance of the Work;
- C. Become familiar with and satisfy Bidder as to all federal, state, and local Laws and Regulations that may affect cost, progress, and performance of the Work;
- D. Carefully study all: (1) reports of explorations and tests of subsurface conditions at or contiguous to the Site and all drawings of physical conditions in or relating to existing surface or subsurface structures at or contiguous to the Site (except Underground Facilities) which have been identified in the Supplementary Conditions as provided in Paragraph 4.02 of the General Conditions, and (2) reports and drawings of Hazardous Environmental Conditions at the Site which have been identified in the Supplementary Conditions as provided in Paragraph 4.06 of the General Conditions;
- E. Obtain and carefully study (or accept consequences of not doing so) all additional or supplementary examinations, investigations, explorations, tests, studies, and data concerning conditions (surface, subsurface, and Underground Facilities) at or contiguous to the Site which may affect cost, progress, or performance of the Work or which relate to any aspect of the means, methods, techniques, sequences, and procedures of construction to be employed by Bidder, including applying any specific means, methods, techniques, sequences, and procedures of construction expressly required by the Bidding Documents, and safety precautions and programs incident thereto;
- F. Agree at the time of submitting its Bid that no further examinations, investigations, explorations, tests, studies, or data are necessary for the determination of its Bid for performance of the Work at the price(s) bid and within the times and in accordance with the other terms and conditions of the Bidding Documents;
- G. Become aware of the general nature of the work to be performed by Owner and others at the Site that relates to the Work as indicated in the Bidding Documents;
- H. Correlate the information known to Bidder, information and observations obtained from visits to the Site, reports and drawings identified in the Bidding Documents, and all additional examinations, investigations, explorations, tests, studies, and data with the Bidding Documents;
- I. Promptly give Engineer written notice of all conflicts, errors, ambiguities, or discrepancies that Bidder discovers in the Bidding Documents and confirm that the written resolution thereof by Engineer is acceptable to Bidder; and
- J. Determine that the Bidding Documents are generally sufficient to indicate and convey understanding of all terms and conditions for the performance of the Work.

4.07 The submission of a Bid will constitute an incontrovertible representation by Bidder that Bidder has complied with every requirement of this Article 4, that without exception the Bid is premised upon performing and furnishing the Work required by the Bidding Documents and applying any specific means, methods, techniques, sequences, and procedures of construction that may be shown or indicated or expressly required by the Bidding Documents, that Bidder has given Engineer written notice of all conflicts, errors, ambiguities, and discrepancies that Bidder has discovered in the Bidding Documents and the written resolutions thereof by Engineer are acceptable to Bidder, and that the Bidding Documents are generally sufficient to indicate and convey understanding of all terms and conditions for performing and furnishing the Work.

ARTICLE 5 - PRE-BID CONFERENCE

- 5.01 A pre-Bid conference will be held at 1:30 p.m. local time on April 7, 2014 at **NKWD Office – 2835 Crescent Springs Road, Erlanger, Kentucky**. Representatives of the Owner and Engineer will be present to discuss the Project. Bidders are encouraged to attend and participate in the conference. Engineer will transmit to all prospective Bidders of record such Addenda as Engineer considers necessary in response to questions arising at the conference. Oral statements may not be relied upon and will not be binding or legally effective.

ARTICLE 6 - SITE AND OTHER AREAS

- 6.01 The Site is identified in the Bidding Documents. Easements for permanent structures or permanent changes in existing facilities are to be obtained and paid for by Owner unless otherwise provided in the Bidding Documents. All additional lands and access thereto required for temporary construction facilities, construction equipment, or storage of materials and equipment to be incorporated in the Work are to be obtained and paid for by Contractor.

ARTICLE 7 - INTERPRETATIONS AND ADDENDA

- 7.01 All questions about the meaning or intent of the Bidding Documents are to be submitted to Engineer in writing or electronically as follows:

In writing to HDR Engineering, Inc., 2517 Sir Barton Way, Lexington, Kentucky 40509, Attn: Brent Tippey, P.E., Project Manager.

Electronically to brent.tippey@hdrinc.com with the subject line "Bid Question."

Interpretations or clarifications considered necessary by Engineer in response to such questions will be issued by Addenda mailed or delivered to all parties recorded by the Issuing Office as having received the Bidding Documents. Questions received less than five days prior to the date for opening of Bids may not be answered. Only questions answered by Addenda will be binding. Oral and other interpretations or clarifications will be without legal effect.

- 7.02 Addenda may be issued to clarify, correct, or change the Bidding Documents as deemed advisable by Owner or Engineer.

ARTICLE 8 - BID SECURITY

- 8.01 A Bid must be accompanied by Bid security made payable to Owner in an amount of **five percent (5%)** of Bidder's maximum Bid price and in the form of a certified check or bank money order or a Bid bond (on the form attached) issued by a surety meeting the requirements of Paragraphs 5.01 and 5.02 of the General Conditions.
- 8.02 The Bid security of the Successful Bidder will be retained until such Bidder has executed the Contract Documents, furnished the required contract security and met the other conditions of the Notice of Award, whereupon the Bid security will be returned. If the Successful Bidder fails to execute and deliver the Contract Documents and furnish the required contract security within 15 days after the Notice of Award, Owner may annul the Notice of Award and the Bid security of that Bidder will be forfeited. The Bid security of other Bidders whom Owner believes to have a reasonable chance of receiving the award may be retained by Owner until the earlier of seven days after the Effective Date of the Agreement or 91 days after the Bid opening, whereupon Bid security furnished by such Bidders will be returned.
- 8.03 Bid security of other Bidders whom Owner believes do not have a reasonable chance of receiving the award will be returned following the Bid evaluation.

ARTICLE 9 - CONTRACT TIMES

- 9.01 The number of days within which, or the date by which, the Work is to be substantially completed. Upon Substantial Completion, if necessary, a date for final completion and payment should be determined between the Owner, Contractor and Engineer based on remaining work, market, and weather conditions.

ARTICLE 10 - LIQUIDATED DAMAGES

- 10.01 Provisions for liquidated damages, if any, are set forth in the Agreement.

ARTICLE 11 - SUBSTITUTE AND "OR-EQUAL" ITEMS

- 11.01 The Contract, if awarded, will be on the basis of materials and equipment specified or described in the Bidding Documents, or those substitute or "or-equal" materials and equipment as defined in paragraph 6.05 of the General Conditions, or those substitute materials and equipment approved by Engineer and identified by Addendum. The materials and equipment described in the Bidding Documents establish a standard of required type, function and quality to be met by any proposed substitute or "or-equal" item. No item of material or equipment will be considered by Engineer as a substitute or equal until after the bids have been opened and the Contract has been awarded. The burden of proof of the merit of the proposed item, and cost for review of a proposed substitute item, is upon the Bidder. Engineer's decision of approval or disapproval of a proposed item will be final. Bidders shall not rely upon approvals made in any other manner. Any reduction made in contract price due to approval of a substitute item or equal, will be subtracted from the Bidder's contract and placed into contingency funds for the project.

ARTICLE 12 - SUBCONTRACTORS, SUPPLIERS, AND OTHERS

- 12.01 If the Supplementary Conditions require the identity of certain Subcontractors, Suppliers, individuals, or entities to be submitted to Owner in advance of a specified date prior to the Effective Date of the Agreement, the apparent Successful Bidder, and any other Bidder so requested, shall within five days after Bid opening, submit to Owner a list of all such Subcontractors, Suppliers, individuals, or entities proposed for those portions of the Work for which such identification is required. Such list shall be accompanied by an experience statement with pertinent information regarding similar projects and other evidence of qualification for each such Subcontractor, Supplier, individual, or entity if requested by Owner. If Owner or Engineer, after due investigation, has reasonable objection to any proposed Subcontractor, Supplier, individual, or entity, Owner may, before the Notice of Award is given, request apparent Successful Bidder to submit a substitute, without an increase in the Bid.
- 12.02 If apparent Successful Bidder declines to make any such substitution, Owner may award the Contract to the next lowest Bidder that proposes to use acceptable Subcontractors, Suppliers, individuals, or entities. Declining to make requested substitutions will not constitute grounds for forfeiture of the Bid security of any Bidder. Any Subcontractor, Supplier, individual, or entity so listed and against which Owner or Engineer makes no written objection prior to the giving of the Notice of Award will be deemed acceptable to Owner and Engineer subject to revocation of such acceptance after the Effective Date of the Agreement as provided in Paragraph 6.06 of the General Conditions.
- 12.03 Contractor shall not be required to employ any Subcontractor, Supplier, individual, or entity against whom Contractor has reasonable objection.
- 12.04 The Contractor shall not award work to Subcontractor(s) in excess of the limits stated in SC 6.06.

ARTICLE 13 - PREPARATION OF BID

- 13.01 The Bid Form is included with the Bidding Documents. Additional copies may be obtained from Engineer.

- 13.02 All blanks on the Bid Form shall be completed by printing in ink or by typewriter and the Bid signed in ink. Erasures or alterations shall be initialed in ink by the person signing the Bid Form. A Bid price shall be indicated for each unit price item listed therein.
- 13.03 A Bid by a corporation shall be executed in the corporate name by the president or a vice-president or other corporate officer accompanied by evidence of authority to sign. The corporate seal shall be affixed and attested by the secretary or an assistant secretary. The corporate address and state of incorporation shall be shown below the signature.
- 13.04 A Bid by a partnership shall be executed in the partnership name and signed by a partner (whose title must appear under the signature), accompanied by evidence of authority to sign. The official address of the partnership shall be shown below the signature.
- 13.05 A Bid by a limited liability company shall be executed in the name of the firm by a member and accompanied by evidence of authority to sign. The state of formation of the firm and the official address of the firm shall be shown below the signature.
- 13.06 A Bid by an individual shall show the Bidder's name and official address.
- 13.07 A Bid by a joint venture shall be executed by each joint venturer in the manner indicated on the Bid Form. The official address of the joint venture shall be shown below the signature.
- 13.08 All names shall be typed or printed in ink below the signatures.
- 13.09 The Bid shall contain an acknowledgment of receipt of all Addenda, the numbers of which shall be filled in on the Bid Form.
- 13.10 The address and telephone number for communications regarding the Bid shall be shown.
- 13.11 The Bid shall contain evidence of Bidder's authority and qualification to do business in the state where the Project is located or covenant to obtain such qualification prior to award of the Contract. Bidder's state contractor license number, if any, shall also be shown on the Bid Form.

ARTICLE 14 - BASIS OF BID; COMPARISON OF BIDS

- 14.01 Unit Price
 - A. Bidders shall submit a Bid on a unit price basis for each item of Work listed in the Bid schedule.
 - B. The total of all estimated prices will be the sum of the products of the estimated quantity of each item and the corresponding unit price. The final quantities and Contract Price will be determined in accordance with Paragraph 11.03 of the General Conditions.
 - C. Discrepancies between the multiplication of units of Work and unit prices will be resolved in favor of the unit prices. Discrepancies between the indicated sum of any column of figures and the correct sum thereof will be resolved in favor of the correct sum. Discrepancies between words and figures will be resolved in favor of the words.
- 14.02 The Bid price shall include such amounts as the Bidder deems proper for overhead and profit on account of cash allowances, if any, named in the Contract Documents as provided in Paragraph 11.02 of the General Conditions.

ARTICLE 15 - SUBMITTAL OF BID

- 15.01 With each copy of the Bidding Documents, a Bidder is furnished one separate unbound copy of the Bid Form and the Bid Bond Form. The unbound copy of the Bid Form is to be completed and submitted with the Bid security and the following data:
- A. Required Bid security in the form of a Bid Bond (EJCDC No. C-430) or Certified Check (circle type of security provided);
 - B. If Bid amount exceeds \$10,000, signed Compliance Statement (RD 400-6). Refer to specific equal opportunity requirements set forth in paragraph 18.10 of the General Conditions.
 - C. If Bid amount exceeds \$25,000, signed Certification Regarding Debarment, Suspension, Ineligibility and Voluntary Exclusion – Lower Tier Covered Transactions (AD-1048).
 - D. If Bid amount exceeds \$100,000, signed RD Instruction 1940-Q, Exhibit A-1, Certification for Contracts, Grants, and Loans. Refer to paragraph 18.11 of the General Conditions.
 - E. A tabulation of Subcontractors, Suppliers, and other individuals and entities required to be identified in this bid.
 - F. Required Bidder Qualification Statement with Supporting Data; and
- 15.02 A Bid shall be submitted no later than the date and time prescribed and at the place indicated in the Advertisement or Invitation to Bid and shall be enclosed in an opaque sealed envelope plainly marked with the Project title (and, if applicable, the designated portion of the Project for which the Bid is submitted), the name and address of Bidder, and shall be accompanied by the Bid security and other required documents. If a Bid is sent by mail or other delivery system, the sealed envelope containing the Bid shall be enclosed in a separate envelope plainly marked on the outside with the notation "BID ENCLOSED." A mailed Bid shall be addressed to the Owner at the address shown in the Advertisement for bids: 2835 Crescent Springs; Erlanger, KY 41018.

ARTICLE 16 - MODIFICATION AND WITHDRAWAL OF BID

- 16.01 A Bid may be modified or withdrawn by an appropriate document duly executed in the manner that a Bid must be executed and delivered to the place where Bids are to be submitted prior to the date and time for the opening of Bids.
- 16.02 If within 24 hours after Bids are opened, any Bidder files a duly signed written notice with Owner and promptly thereafter demonstrates to the reasonable satisfaction of Owner that there was a material and substantial mistake in the preparation of its Bid, that Bidder may withdraw its Bid, and the Bid security will be returned. Thereafter, if the Work is rebid, that Bidder will be disqualified from further bidding on the Work.

ARTICLE 17 - OPENING OF BIDS

- 17.01 Bids will be opened at the time and place indicated in the Advertisement or Invitation to Bid and, unless obviously non-responsive, read aloud publicly. An abstract of the amounts of the base Bids and major alternates, if any, will be made available to Bidders after the opening of Bids.
- 17.02 Any Bid from a Bidder not recorded by the Issuing Office as having received the Bidding Documents will not be considered and will be returned unopened.

ARTICLE 18 - BIDS TO REMAIN SUBJECT TO ACCEPTANCE

- 18.01 All Bids will remain subject to acceptance for 90 days.

ARTICLE 19 - EVALUATION OF BIDS AND AWARD OF CONTRACT

- 19.01 Owner reserves the right to reject any or all Bids, including without limitation, nonconforming, nonresponsive, unbalanced, or conditional Bids. Owner further reserves the right to reject the Bid of any Bidder whom it finds, after reasonable inquiry and evaluation, to not be responsible. Owner also reserves the right to waive all informalities not involving price, time, or changes in the Work and to negotiate contract terms with the Successful Bidder.
- 19.02 More than one Bid for the same Work from an individual or entity under the same or different names will not be considered. Reasonable grounds for believing that any Bidder has an interest in more than one Bid for the Work may be cause for disqualification of that Bidder and the rejection of all Bids in which that Bidder has an interest.
- 19.03 In evaluating Bids, Owner will consider whether or not the Bids comply with the prescribed requirements, and such alternates, unit prices and other data, as may be requested in the Bid Form or prior to the Notice of Award.
- 19.04 In evaluating Bidders, Owner will consider the qualifications of Bidders and may consider the qualifications and experience of Subcontractors, Suppliers, and other individuals or entities proposed for those portions of the Work for which the identity of Subcontractors, Suppliers, and other individuals or entities must be submitted as provided in the Supplementary Conditions.
- 19.05 Owner may conduct such investigations as Owner deems necessary to establish the responsibility, qualifications, and financial ability of Bidders, proposed Subcontractors, Suppliers, individuals, or entities to perform the Work in accordance with the Contract Documents. **The Bidder shall furnish to the Owner all such information and data for this purpose as the Owner may request. Should apparent low Bidder decline to furnish to the Owner the information requested during the bid evaluation period, the Owner may include the provision of the information in the Notice of Award and consider the failure to furnish the requested information as a default on the Bid. Such default will result in annulment of the Notice of Award and forfeiture of the Bidder's Bid Security.**
- 19.06 If the Contract is to be awarded, Owner will award the Contract to the responsible Bidder whose Bid, conforming to all the material terms and conditions of the Instructions to Bidders, is lowest in price and in the best interest of the Owner by considering other factors such as work history, recommendations, etc... In cases where the low Bidder is not awarded the Contract, Engineer and Owner shall submit an explanation of the selection process used, along with the recommendation for an award, in order for all bidding requirements to be met for RD to concur in award of contract.

ARTICLE 20 - CONTRACT SECURITY AND INSURANCE

- 20.01 Article 5 of the General Conditions, as may be modified by the Supplementary Conditions, sets forth Owner's requirements as to performance and payment bonds and insurance. When the Successful Bidder delivers the executed Agreement to Owner, it shall be accompanied by such bonds.

ARTICLE 21 - SIGNING OF AGREEMENT

- 21.01 When Owner gives a Notice of Award to the Successful Bidder, it shall be accompanied by the required number of unsigned counterparts of the Agreement with the other Contract Documents which are identified in the Agreement as attached thereto. Within 10 days thereafter, Successful Bidder shall sign and deliver the required number of counterparts of the Agreement and attached documents to Owner. Within ten days thereafter, Owner shall deliver one fully signed counterpart to Successful Bidder with a complete set of the Drawings with appropriate identification.
- 21.02 This Contract is expected to be funded in part with funds provided by the United States Department of Agriculture, Rural Utilities Service (RUS) Refer to Article 18 of the General Conditions for information on the Federal Requirements.

21.03 Concurrence by RUS in the award of the Contract is required before the Contract is effective.

ARTICLE 22 - SALES AND USE TAXES – NOT USED

ARTICLE 23 - CONTRACTS TO BE ASSIGNED – NOT USED

END OF SECTION



SECTION 00410
BID FORM

Project Identification: "Kenton County Unserved Project 2012 (Sub-District M)

TABLE OF ARTICLES

Article 1 – Bid Recipient

Article 2 – Bidder's Acknowledgements

Article 3 – Bidder's Representations

Article 4 – Further Representations

Article 5 – Basis of Bid

Article 6 – Time of Completion

Article 7 – Attachments To This Bid

Article 8 – Defined Terms

Article 9 – Bid Submittal

ARTICLE 1 – BID RECIPIENT

1.01 This Bid is submitted to:

Northern Kentucky Water District
2835 Crescent Springs Road
Erlanger, KY 41018

1.02 The undersigned Bidder proposes and agrees, if this Bid is accepted, to enter into an Agreement with Owner in the form included in the Bidding Documents to perform all Work as specified or indicated in the Bidding Documents for the prices and within the times indicated in this Bid and in accordance with the other terms and conditions of the Bidding Documents.

ARTICLE 2 – BIDDER'S ACKNOWLEDGEMENTS

2.01 Bidder accepts all of the terms and conditions of the Instructions to Bidders, including without limitation those dealing with the disposition of Bid security. This Bid will remain subject to acceptance for 90 days after the Bid opening, or for such longer period of time that Bidder may agree to in writing upon request of Owner.

ARTICLE 3 – BIDDER'S REPRESENTATIONS

3.01 In submitting this Bid, Bidder represents that:

A. Bidder has examined and carefully studied the Bidding Documents, the other related data identified in the Bidding Documents, and the following Addenda, receipt of which is hereby acknowledged.

Addendum No.

Addendum Date

- B. Bidder has visited the Site and become familiar with and is satisfied as to the general, local and Site conditions that may affect cost, progress, and performance of the Work.
- C. Bidder is familiar with and is satisfied as to all federal, state and local Laws and Regulations that may affect cost, progress and performance of the Work.
- D. Bidder has carefully studied all: (1) reports of explorations and tests of subsurface conditions at or contiguous to the Site and all drawings of physical conditions in or relating to existing surface or subsurface structures at or contiguous to the Site (except Underground Facilities) which have been identified in SC-4.02.
- E. Bidder has obtained and carefully studied (or accepts the consequences for not doing so) all additional or supplementary examinations, investigations, explorations, tests, studies and data concerning conditions (surface, subsurface and Underground Facilities) at or contiguous to the Site which may affect cost, progress, or performance of the Work or which relate to any aspect of the means, methods, techniques, sequences, and procedures of construction to be employed by Bidder, including applying the specific means, methods, techniques, sequences, and procedures of construction expressly required by the Bidding Documents to be employed by Bidder, and safety precautions and programs incident thereto.
- F. Bidder does not consider that any further examinations, investigations, explorations, tests, studies, or data are necessary for the determination of this Bid for performance of the Work at the price(s) bid and within the times and in accordance with the other terms and conditions of the Bidding Documents.
- G. Bidder is aware of the general nature of work to be performed by Owner and others at the Site that relates to the Work as indicated in the Bidding Documents.
- H. Bidder has correlated the information known to Bidder, information and observations obtained from visits to the Site, reports and drawings identified in the Bidding Documents, and all additional examinations, investigations, explorations, tests, studies, and data with the Bidding Documents.
- I. Bidder has given Engineer written notice of all conflicts, errors, ambiguities, or discrepancies that Bidder has discovered in the Bidding Documents, and the written resolution thereof by Engineer is acceptable to Bidder.
- J. The Bidding Documents are generally sufficient to indicate and convey understanding of all terms and conditions for the performance of the Work for which this Bid is submitted.
- K. Bidder will submit written evidence of its authority to do business in the state where the Project is located not later than the date of its execution of the Agreement.

ARTICLE 4 – FURTHER REPRESENTATIONS

4.01 Bidder further represents that:

- A. This Bid is genuine and not made in the interest of or on behalf of any undisclosed individual or entity and is not submitted in conformity with any agreement or rules of any group, association, organization or corporation;

- B. Bidder has not directly or indirectly induced or solicited any other Bidder to submit a false or sham Bid;
- C. Bidder has not solicited or induced any individual or entity to refrain from bidding; and
- D. Bidder has not sought by collusion to obtain for itself any advantage over any other Bidder or over Owner.

ARTICLE 5 – BASIS OF BID

5.01 Bidder will complete the Work in accordance with the Contract Documents for the following price(s):

Item No.	Description (Reference Pay Item No. Section 01025)	Unit	Est. Qty.	Bid Unit Price	Bid Price
1	(6.01, 6.03) 6" PVC C-900 or Ductile Iron Watermain	LF	3,068	\$	\$
2	(6.01, 6.03) 8" PVC C-900 or Ductile Iron Watermain	LF	31,708	\$	\$
3	(6.02.B) 6" Class 50 Restrained Joint Watermain	LF	80	\$	\$
4	(6.02 B) 8" Class 50 Restrained Joint Watermain	LF	120	\$	\$
5	(6.04) 16" Steel Casing Pipe (Bore & Jack)	LF	395	\$	\$
6	(6.01) 8" Class 50 Ductile Iron Watermain – Inside Casing on Railroad Crossing	LF	185	\$	\$
7	(6.01) 6" Class 50 Ductile Iron Watermain – Installed Along Rouse Road Inside Railroad R/W	LF	288	\$	\$
8	(7.01) Connect to Existing Main / Tie-ins	LS	2	\$	\$
9	(8.01) Fire Hydrant Assembly	EA	40	\$	\$
10	(9.01) 6" Ductile Iron Resilient Seated Gate Valve	EA	8	\$	\$
11	(9.01) 8" Ductile Iron Resilient Seated Gate Valve	EA	24	\$	\$
12	(11.01)) Concrete Encasement	LF	275	\$	\$
13	(11.04) Plug and Block	EA	9	\$	\$
14	(11.05) Air Release Valve	EA	17	\$	\$
15	(11.06) Anchoring Tee and Block	EA	40	\$	\$
16	(11.07) 6" Ductile Iron Tee and Block	EA	1	\$	\$
17	(11.07) 8" Ductile Iron Tee and Block	EA	6	\$	\$
18	(11.09) 8x6 DJ Tee and Block	EA	1	\$	\$
19	(11.09) 8x6 Ductile Iron Reducers	EA	2	\$	\$
20	(11.11) Test Taps	EA	2	\$	\$
21	(12.05) Miscellaneous Concrete – Flume/Culvert Repair	CY	5	\$	\$
22	(12.06) Asphaltic Concrete - Mill & Pave	SY	4,809	\$	\$
23	(12.06) Asphaltic Concrete - Pavement Restoration	SY	2,768	\$	\$
24	(12.07) Asphaltic Concrete Driveway Restoration	SY	217	\$	\$
25	(12.10) Concrete Driveway Restoration	SY	40	\$	\$
26	(12.13) Gravel Driveway Restoration	SY	422	\$	\$
27	(12.14) Best Management Practice – Erosion & Sediment Control	LS	1	\$	\$
TOTAL BID PRICE					\$

ESTIMATED TOTAL OF ALL UNIT PRICE WORK (Items 1 through 27): _____ (\$ _____).

Unit Prices have been computed in accordance with Paragraph 11.03.B of the General Conditions.

Bidder acknowledges that estimated quantities are not guaranteed, and are solely for the purpose of comparison of Bids, and final payment for all Unit Price Bid items will be based on actual quantities, determined as provided in the Contract Documents.

ARTICLE 6 – TIME OF COMPLETION

- 6.01 Bidder agrees that the Work will be substantially complete and will be completed and ready for final payment in accordance with Paragraph 14.07.B of the General Conditions on or before the dates or within the number of calendar days indicated in the Agreement.
- 6.02 Bidder accepts the provisions of the Agreement as to liquidated damages in the event of failure to complete the Work within the Contract Times.

ARTICLE 7 – ATTACHMENTS TO THIS BID

- 7.01 The following documents are attached to and made a condition of this Bid:
 - A. Required Bid security in the form of a Bid Bond (EJCDC No. C-430) or Certified Check (circle type of security provided);
 - B. List of Proposed Subcontractors
 - C. List of Proposed Suppliers
 - D. List of Project References
 - E. Required Bidder Qualification Statement with Supporting Data
 - F. Affidavit of Non-Collusion

ARTICLE 8 – DEFINED TERMS

- 8.01 The terms used in this Bid with initial capital letters have the meanings stated in the Instructions to Bidders, the General Conditions, and the Supplementary Conditions.

ARTICLE 9 – BID SUBMITTAL

9.01 This Bid submitted by:

If Bidder is:

An Individual

Name (typed or printed): _____

By: _____ (SEAL)

(Individual's signature)

Doing business as: _____

A Partnership

Partnership Name: _____ (SEAL)

By: _____
(Signature of general partner – attach evidence of authority to sign)

Name (typed or printed): _____

A Corporation

Corporation Name: _____ (SEAL)

State of Incorporation: _____
Type (General Business, Professional, Service, Limited Liability): _____

By: _____
(Signature – attach evidence of authority to sign)

Name (typed or printed): _____

Title: _____
(CORPORATE SEAL)

Attest: _____
(Signature of Corporate Secretary)

Date of Qualification to do business in _____ [State Where Project is Located] is
____/____/____.

A Joint Venture

Name of Joint Venturer: _____

First Joint Venturer Name: _____ (SEAL)

By: _____
(Signature of first joint venture partner – attach evidence of authority to sign)

Name (typed or printed): _____

Title: _____

Second Joint Venturer Name: _____ (SEAL)

By: _____
(Signature of second joint venture partner – attach evidence of authority to sign)

Name (typed or printed): _____

Title: _____

(Each joint venturer must sign. The manner of signing for each individual, partnership, and corporation that is a party to the joint venture should be in the manner indicated above.)

Bidder's Business address:

Phone: _____ Facsimile: _____

Submitted on _____, 20____.

State Contractor License No. _____ (if applicable).

END OF SECTION

**SECTION 00430
BID BOND**

Any singular reference to Bidder, Surety, Owner, or other party shall be considered plural where applicable.

BIDDER (Name and Address):

SURETY (Name and Address of Principal Place of Business):

OWNER (Name and Address): Northern Kentucky Water District
2835 Crescent Springs Road
Erlanger, KY 41018

BID

Bid Due Date:

Project : Kenton County Unserved Project 2012 (Sub-District M) – Northern Kentucky Water District

BOND

Bond Number:

Date (Not later than Bid due date):

Penal sum _____
(Words) (Figures)

Surety and Bidder, intending to be legally bound hereby, subject to the terms printed on the reverse side hereof, do each cause this Bid Bond to be duly executed on its behalf by its authorized officer, agent, or representative.

BIDDER

SURETY

Bidder's Name and Corporate Seal (Seal)

Surety's Name and Corporate Seal (Seal)

By: _____
Signature and Title

By: _____
Signature and Title
(Attach Power of Attorney)

Attest By: _____
Signature and Title

Attest: _____
Signature and Title

Note: Above addresses are to be used for giving required notice.

PENAL SUM FORM

1. Bidder and Surety, jointly and severally, bind themselves, their heirs, executors, administrators, successors and assigns to pay to Owner upon default of Bidder the penal sum set forth on the face of this Bond. Payment of the penal sum is the extent of Surety's liability.
2. Default of Bidder shall occur upon the failure of Bidder to deliver within the time required by the Bidding Documents (or any extension thereof agreed to in writing by Owner) the executed Agreement required by the Bidding Documents and any performance and payment bonds required by the Bidding Documents.
3. This obligation shall be null and void if:
 - 3.1. Owner accepts Bidder's Bid and Bidder delivers within the time required by the Bidding Documents (or any extension thereof agreed to in writing by Owner) the executed Agreement required by the Bidding Documents and any performance and payment bonds required by the Bidding Documents, or
 - 3.2. All Bids are rejected by Owner, or
 - 3.3. Owner fails to issue a Notice of Award to Bidder within the time specified in the Bidding Documents (or any extension thereof agreed to in writing by Bidder and, if applicable, consented to by Surety when required by Paragraph 5 hereof).
4. Payment under this Bond will be due and payable upon default by Bidder and within 30 calendar days after receipt by Bidder and Surety of written notice of default from Owner, which notice will be given with reasonable promptness, identifying this Bond and the Project and including a statement of the amount due.
5. Surety waives notice of any and all defenses based on or arising out of any time extension to issue Notice of Award agreed to in writing by Owner and Bidder, provided that the total time for issuing Notice of Award including extensions shall not in the aggregate exceed 120 days from Bid due date without Surety's written consent.
6. No suit or action shall be commenced under this Bond prior to 30 calendar days after the notice of default required in Paragraph 4 above is received by Bidder and Surety and in no case later than one year after Bid due date.
7. Any suit or action under this Bond shall be commenced only in a court of competent jurisdiction located in the state in which the Project is located.
8. Notices required hereunder shall be in writing and sent to Bidder and Surety at their respective addresses shown on the face of this Bond. Such notices may be sent by personal delivery, commercial courier, or by United States Registered or Certified Mail, return receipt requested, postage pre-paid, and shall be deemed to be effective upon receipt by the party concerned.
9. Surety shall cause to be attached to this Bond a current and effective Power of Attorney evidencing the authority of the officer, agent, or representative who executed this Bond on behalf of Surety to execute, seal, and deliver such Bond and bind the Surety thereby.
10. This Bond is intended to conform to all applicable statutory requirements. Any applicable requirement of any applicable statute that has been omitted from this Bond shall be deemed to be included herein as if set forth at length. If any provision of this Bond conflicts with any applicable statute, then the provision of said statute shall govern and the remainder of this Bond that is not in conflict therewith shall continue in full force and effect.
11. The term "Bid" as used herein includes a Bid, offer, or proposal as applicable.

END OF SECTION

SECTION 00440
ATTACHMENTS TO BID

PART 1 - STATEMENT OF BIDDER'S QUALIFICATIONS

All questions shall be answered or the bid document will be incomplete. All data given shall be clear and comprehensive. This statement shall be notarized. If necessary, questions may be answered on separate sheets. The bidder may submit any additional information he desires.

1. Name of Bidder:
2. Permanent main office address:
3. When organized:
4. If a corporation, where incorporated:
5. How many years have you been engaged in operation of your business under your present firm or trade name?
6. Contracts on hand. (Schedule these, showing amount of each contract and the appropriate anticipated dates of completion.)
7. General character of work performed by your company (general contractor, electrical contractor, etc.).
8. Have you ever failed to complete any job awarded to you? If so, where and why?
9. Have you ever defaulted on a contract? If so, where and why?
10. List the more important projects completed by your firm, stating the approximate cost for each, and the month and year completed.
11. List your major equipment available for this work.
12. Experience in work similar in complexity, size and/or dollar value to this project. List and describe at least four on the table AProject References.@
13. Background and experience of the principal members of your organization, including the officers in this type work. (Attach.)
14. Credit available: \$ _____.
15. Give bank reference: _____.
16. Will you, upon request, fill out a detailed financial statement and furnish any other information that may be required by Owner? Yes No
17. The undersigned hereby authorizes and requests any person, firm or corporation to furnish any information required by _____ (Owner) in verification of the statements made comprising this Statement of Bidder's Qualifications. Dated at _____ this _____ day of _____, of this year _____.

NAME OF BIDDER _____

BY _____

TITLE _____

STATE OF _____)

COUNTY OF _____)

) ss.

_____ being duly sworn deposes and says that he is

_____ of _____
(NAME OF ORGANIZATION)

and that the answers to the foregoing questions and all statements contained therein
are true and correct.

Subscribed and sworn to before me this _____ day of _____, of this year _____.

(NOTARY PUBLIC)

My Commission expires _____.

PART 2 - PROJECT REFERENCES

Project Name, Owner, Address, Telephone #	Architect/Engineer, Contact Name, Telephone #	Project Type, Year of Completion	Size of Project (Capacity, Contract Duration)	Contract Value	Change Order Value

PART 3 - PROPOSED SUBCONTRACTORS

The BIDDER'S proposed subcontractors shall be listed below for the various branches of work included in the proposed contract. All subcontractors are subject to the approval of the OWNER. **Unless rejected by the OWNER, no substitutions or changes to the listing of the entities proposed to perform that branch of the work will be allowed following opening of the Bids.**

Where the BIDDER proposes to perform the work with its own forces, the phrase APrime Contractor@ shall be entered in the box provided.

Failure to submit a completed list shall be cause for rejection of the Bid.

Branch of Work	Name and Address of Subcontractor
1. Bore & Jack	
2.	
3.	

(Add supplemental pages if necessary)

PART 4 - LIST OF PROPOSED MANUFACTURERS/SUPPLIERS

The BIDDER=S proposed manufacturers/suppliers shall be listed for various items shown below. The OWNER reserves the right to reject any proposed manufacturer/supplier that is not listed in the Bid Documents. **Unless rejected by the OWNER, no substitutions or changes to the listing of the manufacturers/suppliers proposed will be allowed following opening of the Bids.**

Failure to submit a completed list shall be cause for rejection of the Bid.

Material (Equipment)	Name and Address of Material Manufacturer/Supplier
1. PVC Pipe	
2. Ductile Iron Pipe	
3. Fire Hydrant	
4. Gate Valve	

PART 5 - NON-COLLUSION AFFIDAVIT OF PRIME BIDDER

STATE OF _____)

COUNTY OF _____)

_____, being first duly sworn, deposes and says that: (1) He/She is

(OWNER, PARTNER, REPRESENTATIVE OR AGENT)

of _____, the Bidder that has submitted the attached bid;

(2) He/She is fully informed respecting the preparation and contents of the attached Bid and of all pertinent circumstances respecting such Bid;

(3) Such Bid is genuine and is not a collusive or sham Bid;

(4) Neither the said Bidder nor any of its officers, partners, owners, agents or representatives, employees or parties in interest, including the affinity has in any way colluded, conspired, connived or agree, directly or indirectly with any other bidder, firm or person to submit a collusive or sham Bid in connection with the Contract for which the attached Bid has been submitted or to refrain from bidding in connection with such Contract, or has in any manner, directly or indirectly, sought by agreement or collusion or communication or conference with any other bidder, firm or person to fix the price or prices in the attached Bid or of any other Bidder, or to fix any overhead, profit or cost element of the Bid price or the Bid price of any other bidder, or to secure through any collusion, conspiracy, connivance or unlawful agreement any advantage against the Owner of the Project or any person interested in the proposed Contract; and

(5) The price or prices quoted in the attached Bid are fair and proper and are not tainted by any collusion, conspiracy, connivance or unlawful agreement on the part of the Bidder or any of its agents, representatives, owners, employees or parties, including this affiant.

SIGNED _____

TITLE _____

Subscribed and sworn to before me this _____ day of _____, of this year _____.

(NAME)

(TITLE)

MY COMMISSION EXPIRES: _____.

PART 6 – COMPLIANCE STATEMENT

USDA
Form RD 400-6
(Rev. 4-00)

Form Approved
OMB No. 0575-0018

This statement relates to a proposed contract with _____

(Name of borrower or grantee)

who expects to finance the contract with assistance from either the Rural Housing Service (RHS), Rural Business-Cooperative Service (RBS), or the Rural Utilities Service (RUS) or their successor agencies, United States Department of Agriculture (whether by a loan, grant, loan insurance, guarantee, or other form of financial assistance). I am the undersigned bidder or prospective contractor, I represent that:

1. I have, have not, participated in a previous contract or subcontract subject to Executive 11246 (regarding equal employment opportunity) or a preceding similar Executive Order.
2. If I have participated in such a contract or subcontract, I have, have not, filed all compliance reports that have been required to file in connection with the contract or subcontract.
3. I have, have not previously had contracts subject to the written affirmative action programs requirements of the Secretary of Labor.
4. If I have participated in such a contract or subcontract, I have, have not developed and placed on file at each establishment affirmative action programs as required by the rules and regulations of the Secretary of Labor.

I understand that if I have failed to file any compliance reports that have been required of me, I am not eligible and will not be eligible to have my bid considered or to enter into the proposed contract unless and until I make an arrangement regarding such reports that is satisfactory to either the RHS, RBS or RUS, or to the office where the reports are required to be filed.

I also certify that I do not maintain or provide for my employees any segregated facilities at any of my establishments, and that I do not permit my employees to perform their services at any location, under my control, where segregated facilities are maintained. I certify further that I will not maintain or provide for my employees any segregated facilities at any of my establishments, and that I will not permit my employees to perform their services at any location, under my control, where segregated facilities are maintained. I agree that a breach of this certification is a violation of the Equal Opportunity clause in my contract. As used in this certification, the term "segregated facilities" means any waiting rooms, work areas, restrooms and wash rooms, restaurants and other eating areas, time clocks, locker rooms and other storage or dressing areas, parking lots, drinking fountains, recreation or entertainment areas, transportation, housing facilities provided for employees which are segregated by explicit directive or are in fact segregated on the basis of race, creed, color, or national origin, because of habit, local custom, or otherwise. I further agree that (except where I have obtained identical certifications for proposed subcontractors for specific time periods) I will obtain identical certifications from proposed subcontractors prior to award of subcontracts exceeding \$10,000 which are not exempt from the provisions of the Equal Opportunity clause; that I will retain such certifications in my files; and that I will forward the following notice to such proposed subcontractors (except where the proposed subcontractors have submitted identical certifications for specific time periods: (See Reverse).

Position 6

RD 400-6 (Rev. 4-00)

NOTICE TO PROSPECTIVE SUBCONTRACTORS OF REQUIREMENTS FOR CERTIFICATIONS OF
NON-SEGREGATED FACILITIES

A certification of Nonsegregated Facilities, as required by the May 9, 1967, order (32F.R. 7439, May 19, 1967) on Elimination of Segregated Facilities, by the Secretary of Labor, must be submitted prior to the award of a subcontract exceeding \$10,000 which is not exempt from the provisions of the Equal Opportunity clause. The certification may be submitted either for each subcontract or for all subcontracts during a period (i.e. quarterly, semiannually, or annually).

NOTE: The penalty for making false statements in offers is prescribed in 18 U.S.C. 1001.

DATE _____

(Signature of Bidder or Prospective Contractor)

Address (including Zip Code)

PART 7 – CERTIFICATION REGARDING DEBARMENT, SUSPENSION, INELIGIBILITY AND VOLUNTARY EXCLUSION – LOWER TIER COVERED TRANSACTIONS

U.S. DEPARTMENT OF AGRICULTURE

CERTIFICATION REGARDING DEBARMENT, SUSPENSION, INELIGIBILITY AND VOLUNTARY EXCLUSION – LOWER TIER COVERED TRANSACTIONS

This certification is required by the regulations implementing Executive Order 12549, Debarment and Suspension, 7 CFR Part 3017, Section 3017.510, Participants' responsibilities. The regulations were published as Part IV of the January 20, 1989, Federal Register (pages 4722-4733). Copies of the regulations may be obtained by contacting the Department of Agriculture agency with which this transaction originated.

(BEFORE COMPLETING CERTIFICATION, READ INSTRUCTIONS ON REVERSE)

- (1) The prospective lower tier participant certifies, by submission of this proposal, that neither it nor its principals is presently debarred, suspended, proposed for debarment, declared ineligible, or voluntarily excluded from participation in this transaction by any Federal department or agency.

- (2) Where the prospective lower tier participant is unable to certify to any of the statements in this certification, such prospective participant shall attach an explanation to this proposal.

Organization Name

PR/Award Number or Project Name

Name(s) and Title(s) of Authorized Representative(s)

Signature(s)

Date

Form AD-1048 (1/92)

Instructions for Certification

1. By signing and submitting this form, the prospective lower tier participant is providing the certification set out on the reverse side in accordance with these instructions.
2. The certification in this clause is a material representation of fact upon which reliance was placed when this transaction was entered into. If it is later determined that the prospective lower tier participant knowingly rendered an erroneous certification, in addition to other remedies available to the Federal Government, the department or agency with which this transaction originated may pursue available remedies, including suspension and/or debarment.
3. The prospective lower tier participant shall provide immediate written notice to the person to which this proposal is submitted if at any time the prospective lower tier participant learns that its certification was erroneous when submitted or has become erroneous by reason of changed circumstances.
4. The terms "covered transactions," "debarred," "suspended," "ineligible," "lower covered transactions," "participant," "person," "primary covered transaction," "principal," "proposal," and "voluntarily excluded," as used in this clause, have the meanings set out in the Definitions and Coverage sections of rules implementing Executive Order 12549. You may contact the person to which this proposal is submitted for assistance in obtaining a copy of those regulations.
5. The prospective lower tier participant agrees by submitting this form that, should the proposed covered transaction be entered into, it shall not knowingly enter into any lower tier covered transaction with a person who is debarred, suspended, declared ineligible, or voluntarily excluded from participation in this covered transaction, unless authorized by the department or agency with which this transaction originated.
6. The prospective lower tier participant further agrees by submitting this form that it will include this clause titled "Certification Regarding Debarment, Suspension, Ineligibility and Voluntary Exclusion – Lower Tier Covered Transactions," without modification, in all lower tier covered transactions and in all solicitations for lower tier covered transactions.
7. A participant in a covered transaction may rely upon a certification of a prospective participant in a lower tier covered transaction that is not debarred, suspended, ineligible, or voluntarily excluded from the covered transaction, unless it knows that the certification is erroneous. A participant may decide the method and frequency by which it determines the eligibility of its principals. Each participant may, but is not required to, check the Nonprocurement List.
8. Nothing contained in the foregoing shall be construed to require establishment of a system of records in order to render in good faith the certification required by this clause. The knowledge and information of a participant is not required to exceed that which is normally possessed by a prudent person in the ordinary course of business dealings.
9. Except for transactions authorized under paragraph 5 of these instructions, if a participant in a covered transaction knowingly enters into a lower tier covered transaction with a person who is suspended, debarred, ineligible, or voluntarily excluded from participation in this transaction, in addition to other remedies available to the Federal Government, the department or agency with which this transaction originated may pursue available remedies, including suspension and/or debarment.

Form AD-1048

PART 8 - CERTIFICATION FOR CONTRACTS, GRANTS AND LOANS

Rd instruction 1940-Q
Exhibit A-1

CERTIFICATION FOR CONTRACTS, GRANTS AND LOANS

The undersigned certifies, to the best of his or her knowledge and belief, that:

1. No Federal appropriated funds have been paid or will be paid, by or on behalf of the undersigned, to any person for influencing or attempting to influence an officer or employee of any agency, a Member of Congress, an officer or employee of Congress, or an employee of a Member of Congress in connection with the awarding of any Federal contract, the making of any Federal grant or Federal loan, and the extension, continuation, renewal, amendment, or modification of any Federal contract, grant or loan.

2. If any funds other than Federal appropriated funds have been paid or will be paid to any person for influencing or attempting to influence an officer or employee of any agency, a Member of Congress, an officer or employee of Congress, or an employee of a Member of Congress in connection with this Federal contract, grant or loan, the undersigned shall complete and submit Standard Form – LLL, “Disclosure of Lobbying Activities,” in accordance with its instructions.

3. The undersigned shall require that the language of this certification be included in the award documents for all subawards at all tiers (including contracts, subcontracts, and subgrants under grants and loans) and that all subrecipients shall certify and disclose accordingly.

This certification is a material representation of fact upon which reliance was placed when this transaction was made or entered into. Submission of this certification is a prerequisite for making or entering into this transaction imposed by section 1352, title 31, U.S. Code. Any person who fails to file the required certification shall be subject to a civil penalty of not less than \$10,000 and not more than \$100,000 for each such failure.

(name)

(date)

(title)

PART 9 - CERTIFICATION REGARDING LOBBYING

Certification for Contracts, Grants,
Loans, and Cooperative Agreements

The undersigned certifies, to the best of his or her knowledge and belief, that:

(1) No Federal appropriated funds have been paid or will be paid, by or on behalf of the undersigned, to any person for influencing or attempting to influence an officer or employee of an agency, a Member of Congress, an officer or employee of Congress, or an employee of a Member of Congress in connection with the awarding of any Federal contract, the making of any Federal grant, the making of any Federal loan, the entering into of any cooperative agreement, and the extension, continuation, renewal, amendment, or modification of any Federal contract, grant, loan, or cooperative agreement.

(2) If any funds other than Federal appropriated funds have been paid or will be paid to any person for influencing or attempting to influence an officer or employee of any agency, a Member of Congress, an officer or employee of Congress, or an employee of a Member of Congress in connection with this Federal contract, grant, loan, or cooperative agreement, the undersigned shall complete and submit Standard Form-LLL, "Disclosure Form to Report Lobbying," in accordance with its instructions.

(3) The undersigned shall require that the language of this certification be included in the award documents for all sub-awards at all tiers (including subcontracts, sub-grants, and contracts under grants, loans, and cooperative agreements) and that all sub-recipients shall certify and disclose accordingly.

This certification is a material representation of fact upon which reliance was placed when this transaction was made or entered into. Submission of this certification is a prerequisite for making or entering into this transaction imposed by section 1352, title 31, U.S. Code. Any person who fails to file the required certification shall be subject to a civil penalty of not less than \$10,000 and not more than \$100,000 for each such failure.

TYPED NAME & TITLE OF AUTHORIZED REPRESENTATIVE

SIGNATURE OF AUTHORIZED REPRESENTATIVE DATE

I am unable to certify to the above statements. My explanation is attached.

PART 10 - CERTIFICATION REGARDING DEBARMENT, SUSPENSION AND OTHER RESPONSIBILITY MATTERS

The prospective participant certifies to the best of its knowledge and belief that it and its principals:

- (A) Are not presently debarred, suspended, proposed for debarment, declared ineligible, or voluntarily excluded from covered transactions by any Federal department or agency;
- (b) Have not within a three year period preceding this proposal been convicted of or had a civil judgment rendered against them for commission of fraud or a criminal offense in connection with obtaining, attempting to obtain, or performing a public (Federal, State, or local) transaction or contract under a public transaction; violation of Federal or State antitrust statutes or commission of embezzlement, theft, forgery, bribery, falsification or destruction of records, making false statements, or receiving stolen property;
- (c) Are not presently indicted for or otherwise criminally or civilly charged by a government entity (Federal, State, or Local) with commission of any of the offenses enumerated in paragraph (1)(b) of this certification; and
- (d) Have not within a three-year period preceding this application/proposal had one or more public transactions (Federal, State, or local) terminated for cause or default.

I understand that a false statement on this certification may be grounds for rejection of this proposal or termination of the award. In addition, under 18 USC Sec. 1001, a false statement may result in a fine of up to \$10,000 or imprisonment for up to 5 years, or both.

Typed Name & Title of Authorized Representative

Signature of Authorized Representative Date

I am unable to certify to the above statements. My explanation is attached.

[NOTE TO BIDDER: THIS SECTION IS DUPLICATED IN SPECIFICATION SECTION 00440 AND SHALL BE COMPLETED AND SUBMITTED]

7.

CERTIFICATION OF BIDDER REGARDING EQUAL EMPLOYMENT OPPORTUNITY

<p>CERTIFICATION OF BIDDER</p> <p>REGARDING EQUAL EMPLOYMENT OPPORTUNITY</p>			
Instructions			
<p>This certification is required pursuant to Executive Order 11246 (30 F.R. 12319-25). The Implementing rules and regulations provide that any bidder or prospective contractor, or any of their proposed subcontractors, shall state as an initial part of the bid or negotiations of the contract whether it has participated in any previous contract or subcontract subject to the equal opportunity clause, and if so, whether it has filed all compliance reports due under applicable instructions.</p> <p>Where the certification indicates that the bidder has not filed a compliance report due under applicable instructions, such bidder shall be required to submit a compliance report within seven calendar days after bid opening. No contract shall be awarded unless such report is submitted.</p> <p>For contracts over \$10,000, the Contractor agrees that it does not and will not maintain or provide for its employees any segregated facilities at any of its establishments, and that it does not and will not permit its employees to perform their services at any location under its control where segregated facilities are maintained. "Segregated facilities," as used in this clause, means any waiting rooms, work areas, rest rooms and wash rooms, restaurants and other eating areas, time clocks, locker rooms and other storage or dressing areas, parking lots, drinking fountains, recreation or entertainment areas, transportation, and housing facilities provided for employees, that are segregated by explicit directive or are in fact segregated on the basis of race, color, religion, sex, or national origin because of written or oral policies or employee custom. The term does not include separate or single-user rest rooms or necessary dressing or sleeping areas provided to assure privacy between the sexes. The Contractor agrees that a breach of this clause is a violation of the Equal Opportunity clause in this contract. The Contractor shall include this clause in every subcontract and purchase order that is subject to the Equal Opportunity clause of this contract.</p>			
Certification by Bidder			
Name and Address of Bidder (include zip code)			
1. Bidder has participated in a previous contract or subcontract subject to the Equal Opportunity Clause.	<table style="margin-left: auto; margin-right: auto;"> <tr> <td style="padding: 0 10px;">Yes</td> <td style="padding: 0 10px;">No</td> </tr> </table>	Yes	No
Yes	No		
2. Compliance reports were required to be filled in connection with such contract or subcontract.	<table style="margin-left: auto; margin-right: auto;"> <tr> <td style="padding: 0 10px;">Yes</td> <td style="padding: 0 10px;">No</td> </tr> </table>	Yes	No
Yes	No		

<p>3. Bidder has filed all compliance reports due under applicable instructions, including Monthly Employment Utilization Report (257)</p> <p style="text-align: center;">Yes No None Required</p>	
<p>4. Have you ever been or are you being considered for sanction due to violation of Executive Order 11246, as amended?</p> <p style="text-align: center;">Yes No</p>	
<p>5. Bidder certifies that it does not and will not maintain or provide for its employees any segregated facilities at any of its establishments, and that it does not and will not permit its employees to perform their services at any location under its control where segregated facilities are maintained.</p>	
<p>Name and Title of Signer (please type)</p>	
<p>Signature</p>	<p>Date</p>

[NOTE TO BIDDER: THIS SECTION IS DUPLICATED IN SPECIFICATION SECTION 00440 AND SHALL BE COMPLETED AND SUBMITTED]

8.

**CERTIFICATION OF BIDDER REGARDING SECTION 3
(Sample)**

Name of Prime Contractor

Project Name

Project Number

The undersigned hereby certifies that:

- a) Section 3 provisions are included in the Contract.
- b) A Contractor Section 3 Plan was prepared and submitted as part of the bid proceedings (if bid exceeds \$100,000).

Name & Title of Signer (print or type)

Signature

Date

[NOTE TO BIDDER: THIS SECTION IS DUPLICATED IN SPECIFICATION SECTION 00440 AND SHALL BE COMPLETED AND SUBMITTED]

9.

**CONTRACTOR SECTION 3 PLAN
(If bid exceeds \$100,000)**

_____ (Name of Contractor) _____ agrees to implement the following specific affirmative action steps directed at increasing the utilization of lower income residents and businesses within the County of Kenton.

- A. To ascertain from the locality's CDBG program official the exact boundaries of the Section 3 covered project area and where advantageous, seek the assistance of local officials in preparing and implementing the Section 3 Plan.
- B. To attempt to recruit from within the city the necessary number of lower income residents through: Local advertising media, signs placed at the proposed site for the project, and community organizations and public or private institutions operating within or serving the project area such as Service Employment and Redevelopment (SER), Opportunities Industrialization Center (OIC), Urban League, Concentrated Employment Program, Hometown Plan, or the U.S. Employment Service.
- C. To maintain a list of all lower-income residents who have applied either on their own or on referral from any source, and to employ such persons, if otherwise eligible and if a vacancy exists.
- D. To insert this Section 3 plan in all bid documents, and to require all bidders on subcontracts to submit a Section 3 plan including utilization goals and the specific steps planned to accomplish these goals. *
- E. To insure that subcontract which are typically let on a negotiated rather than a bid basis in areas other than Section 3 covered project areas, are also let on a negotiated basis, whenever feasible, when let in a Section 3 covered project area. *
- F. To formally contact unions, subcontractors and trade associations to secure their cooperation for this program.
- G. To insure that all appropriate project area business concerns are notified of pending subcontractual opportunities.
- H. To maintain records, including copies of correspondence, memoranda, etc., which document that all of the above affirmative action steps have been taken.
- I. To appoint or recruit an executive official of the company or agency as Equal Opportunity Officer to coordinate the implementation of this Section 3 plan.
- J. To list on Table A, information related to subcontracts to be awarded.
- K. To list on Table B, all projected workforce needs for all phases of this project by occupation, trade, skill level and number of positions.

* Loans, grants, contracts and subsidies for \$100,000 or less are exempt.

As officers and representatives of _____
(Name of Contractor)

We the undersigned have read and fully agree to this Section 3 Plan, and become a party to the full implementation of this program.

Signature

Title

Date

Signature

Title

Date

[NOTE TO BIDDER: THIS SECTION IS DUPLICATED IN SPECIFICATION SECTION 00440 AND SHALL BE COMPLETED AND SUBMITTED]

CONTRACTOR SECTION 3 PLAN (continued)

TABLE A
 PROPOSED SUBCONTRACTS BREAKDOWN
 FOR THE PERIOD COVERING _____ through _____
 (Duration of the CDBG-Assisted Project)

Column 1	Column 2	Column 3	Column 4	Column 5
TYPE OF CONTRACT (BUSINESS OR PROFESSION)	TOTAL NUMBER OF CONTRACTS	TOTAL APPROXIMATE DOLLAR AMT.	ESTIMATED NO. OF CONTRACTS TO SECTION 3 BUSINESSES*	ESTIMATE DOLLAR AMT. TO SECTION 3 BUSINESSES

* A Section 3 business is: one that is owned by Section 3 residents (low and very low income residents of the project area, public housing residents or persons with disabilities); one that employs Section 3 residents; or one that subcontracts to businesses that provide opportunities for low and very low income residents.

The Project Area is coextensive with the City/County of _____'s boundaries.

 Company

 Project Name

 Project Number

 EEO Officer-Signature

 Date

CONTRACTOR SECTION 3 PLAN (continued)

TABLE B
ESTIMATED PROJECT WORKFORCE BREAKDOWN

Column 1	Column 2	Column 3	Column 4	Column 5
JOB CATEGORY	TOTAL ESTIMATED POSITIONS	NO. POSITIONS CURRENTLY OCCUPIED BY PERMANENT EMPLOYEES	NO. POSITIONS NOT CURRENTLY OCCUPIED BY PERMANENT EMPLOYEES	NO. POSITIONS TO BE FILLED WITH SECTION 3 RESIDENTS*
OFFICERS SUPERVISORS				
PROFESSIONALS				
TECHNICIANS				
HOUSING SALES RENTAL/MANAGEMENT				
OFFICE CLERICAL				
SERVICE WORKERS				
OTHERS				

TRADE:

JOURNEYMEN				
HELPERS				
APPRENTICES				
MAXIMUM NO. TRAINEES				
OTHERS				

TRADE:

JOURNEYMEN				
HELPERS				
APPRENTICES				
MAXIMUM NO. TRAINEES				
OTHERS				

TRADE:

JOURNEYMEN				
HELPERS				
APPRENTICES				
MAXIMUM NO. TRAINEES				
OTHERS				

* Section 3 residents include low and very low income persons who live in the project area, public housing residents and persons with disabilities.

Company

Project Name

Project Number

EEO Officer-Signature

Date

[NOTE TO BIDDER: THIS SECTION IS DUPLICATED IN SPECIFICATION SECTION 00440 AND SHALL BE COMPLETED AND SUBMITTED]

10.

CERTIFICATION BY PROPOSED SUBCONTRACTOR REGARDING EQUAL EMPLOYMENT OPPORTUNITY

CERTIFICATION BY PROPOSED SUBCONTRACTOR REGARDING EQUAL EMPLOYMENT OPPORTUNITY	
Name of Prime Contractor	Project Number
Instructions	
<p>This certification is required pursuant to Executive Order 11246 (30 F.R. 12319-25). The Implementing rules and regulations provide that any bidder or prospective contractor, or any of their proposed subcontractors, shall state as an initial part of the bid or negotiations of the contract whether it has participated in any previous contract or subcontract subject to the equal opportunity clause, and if so, whether it has filed all compliance reports due under applicable instructions.</p> <p>Where the certification indicates that the subcontractor has not filed a compliance report due under applicable instructions, such subcontractor shall be required to submit a compliance report before the owner approves the subcontract or permits work to begin under the subcontract.</p> <p>For subcontracts over \$10,000, the Subcontractor agrees that it does not and will not maintain or provide for its employees any segregated facilities at any of its establishments, and that it does not and will not permit its employees to perform their services at any location under its control where segregated facilities are maintained. "Segregated facilities," as used in this clause, means any waiting rooms, work areas, rest rooms and wash rooms, restaurants and other eating areas, time clocks, locker rooms and other storage or dressing areas, parking lots, drinking fountains, recreation or entertainment areas, transportation, and housing facilities provided for employees, that are segregated by explicit directive or are in fact segregated on the basis of race, color, religion, sex, or national origin because of written or oral policies or employee custom. The term does not include separate or single-user rest rooms or necessary dressing or sleeping areas provided to assure privacy between the sexes. The Subcontractor agrees that a breach of this clause is a violation of the Equal Opportunity clause in this contract. The Subcontractor shall include this clause in every subcontract and purchase order that is subject to the Equal Opportunity clause of this contract.</p>	
Subcontractor's Certification	
Name and Address of Subcontractor (include zip code)	
<p>1. Subcontractor has participated in a previous contract or subcontract subject to the Equal Opportunity Clause. Yes ___ No ___</p>	
<p>2. Compliance reports were required to be filled in connection with such contract or subcontract. Yes ___ No ___</p>	

<p>3. Subcontractor has filed all compliance reports due under applicable instructions, including Monthly Employment Utilization Report (257)</p> <p style="text-align: center;">Yes _____ No _____ None Required _____</p>	
<p>4. Have you ever been or are you being considered for sanction due to violation of Executive Order 11246, as amended?</p> <p style="text-align: center;">Yes _____ No _____</p>	
<p>5. Bidder certifies that it does not and will not maintain or provide for its employees any segregated facilities at any of its establishments, and that it does not and will not permit its employees to perform their services at any location under its control where segregated facilities are maintained.</p>	
<p>Name and Title of Signer (please type)</p>	
<p>Signature</p>	<p>Date</p>

[NOTE TO BIDDER: THIS SECTION IS DUPLICATED IN SPECIFICATION SECTION 00440 AND SHALL BE COMPLETED AND SUBMITTED FOR ALL SUBCONTRACTORS]

11.

CERTIFICATION OF PROPOSED SUBCONTRACTOR REGARDING SECTION 3 (Sample)

Name of Subcontractor

Project Name

12-056

Project Number

The undersigned hereby certifies that:

- (a) Section 3 provisions are included in the Contract.
- (b) A written Section 3 plan was prepared and submitted as part of the bid proceedings (if bid exceeds \$100,000).

Name & Title of Signer (print or type)

Signature

Date

[NOTE TO BIDDER: THIS SECTION IS DUPLICATED IN SPECIFICATION SECTION 00440 AND SHALL BE COMPLETED AND SUBMITTED]

12.

**CONTRACTOR'S CERTIFICATION CONCERNING
LABOR STANDARDS AND PREVAILING WAGE REQUIREMENTS**

**CONTRACTOR'S CERTIFICATION CONCERNING
LABOR STANDARDS AND PREVAILING WAGE REQUIREMENTS**

TO (Appropriate Recipient):	DATE
C/O	PROJECT NUMBER (if any)
	PROJECT NAME

1. The undersigned, having executed a contract with _____ for the construction of the above identified project, acknowledges that:

- (a) The Labor Standards provisions are included in the aforesaid contract;
- (b) Prevailing wage requirements are followed, including paying the higher of the Federal or State wage rate by labor classification.
- (c) Correction of any infractions of the aforesaid conditions, including infractions by any of his subcontractors and any lower tier subcontractors, is his responsibility.

2. He certifies that:

- (a) Neither he nor any firm, partnership or association in which he has substantial interest is designated as an ineligible contractor by the Comptroller of the United States pursuant to Section 5.6(b) of the Regulations of the Secretary of Labor., Part 5 (29 CFR, Part 5) or pursuant to Section 3(a) of the Davis-Bacon Act, as amended (40 U.S. C. 276a-2(a)).
- (b) No part of the aforementioned contract has been or will be subcontracted to any subcontractor if such subcontractor or any firm, corporation, partnership or association in which such subcontractor has a substantial interest is designed as an ineligible contractor pursuant to any of the aforementioned regulatory or statutory provisions.

3. He agrees to obtain and forward to the aforementioned recipient within ten days after the execution of any subcontract, including those executed by his subcontractors and any lower tier subcontractors, a Subcontractor's Certification Concerning Labor Standards and Prevailing Wage Requirements executed by the subcontractors.

4. He certifies that:

- (a) The legal name and the business address of the undersigned are:

(b) The undersigned is:

(1) A SINGLE PROPRIETORSHIP	(3) A CORPORATION ORGANIZED IN THE STATE OF:
(2) A PARTNERSHIP	(4) OTHER ORGANIZATION (Describe)

(c) The name, title and address of the owner, partners, or officers of the undersigned are:

NAME	TITLE	ADDRESS

(d) The names and addresses of all other persons, both natural and corporate, having a substantial interest in the undersigned, and the nature of the interest are (if none, so state)

NAME	ADDRESS	NATURE OF INTENT

(e) The names, addresses and trade classifications of all other building construction contractors in which undersigned ha a substantial interest (if none, so state):

NAME	ADDRESS	TRADE CLASSIFICATION

Date _____ (Contractor)

By: _____

WARNING

U.S. Criminal Code, Section 1010, Title 18, U.S. C., provides in part: "Whoever makes, passes, utters, or publishes any statement knowing the same to be false..... shall be fined not more than \$5,000 or imprisoned not more than two years, or both."

[NOTE TO BIDDER: THIS SECTION IS DUPLICATED IN SPECIFICATION SECTION 00440 AND SHALL BE COMPLETED AND SUBMITTED]

15.

CERTIFICATE OF OWNER'S ATTORNEY

I, the undersigned, _____, the duly authorized and acting legal representative of _____, do hereby certify as follows:

I have examined the attached contract(s) and surety bonds and the manner of execution thereof, and I am of the opinion that each of the aforesaid agreements has been duly executed by the proper parties thereto acting through their duly authorized representatives; that said representatives have full power and authority to execute said agreements on behalf of the respective parties named thereon; and that the foregoing agreements constitute valid and legally binding obligations upon the parties executing the same in accordance with terms, conditions and provisions thereof.

Signature

Date

END OF SECTION



**SECTION 00510
NOTICE OF AWARD**

Dated _____

Project: Kenton County Unservd Project 2012 (Sub-District M)

Owner: Northern Kentucky Water District

Bidder: _____

Bidder's Address: (send Certified Mail, Return Receipt Requested)

You are notified that your Bid dated _____ for the above Contract has been considered. You are the Successful Bidder and are awarded a Contract for _____

(Indicate total Work, alternates or sections or Work awarded.)

The Contract Price of your Contract is _____ Dollars (\$ _____).

(Insert appropriate data if Unit Prices are used. Change language for Cost-Plus contracts.)

_____ copies of each of the proposed Contract Documents (except Drawings) accompany this Notice of Award.

_____ sets of the Drawings will be delivered separately or otherwise made available to you immediately.

You must comply with the following conditions precedent within [15] days of the date you receive this Notice of Award.

1. Deliver to the Owner _____ fully executed counterparts of the Contract Documents.
2. Deliver with the executed Contract Documents the Contract security [Bonds] as specified in the Instructions to Bidders (Article 20), [and] General Conditions (Paragraph 5.01) [and Supplementary Conditions (Paragraph SC-5.01).]
3. Other conditions precedent:

Failure to comply with these conditions within the time specified will entitle Owner to consider you in default, annul this Notice of Award and declare your Bid security forfeited.

Within ten days after you comply with the above conditions, Owner will return to you one fully executed counterpart of the Contract Documents.

Owner

By: _____
Authorized Signature

Title

Copy to Engineer

END OF SECTION



**SECTION 00521
FORM OF AGREEMENT**

THIS AGREEMENT is by and between Northern Kentucky Water District ("Owner") and _____ ("Contractor").
Owner and Contractor, in consideration of the mutual covenants hereinafter set forth, agree as follows:

ARTICLE 1 – WORK

1.01 Contractor shall complete all Work as specified or indicated in the Contract Documents. The Work is generally described as follows:

ARTICLE 2 – THE PROJECT

2.01 The Project for which the Work under the Contract Documents may be the whole or only a part is generally described as follows:

ARTICLE 3 – ENGINEER

3.01 The Project has been designed by HDR Engineering, Inc. (Engineer), who is to act as Owner's representative, assume all duties and responsibilities, and have the rights and authority assigned to Engineer in the Contract Documents in connection with the completion of the Work in accordance with the Contract Documents.

ARTICLE 4 – CONTRACT TIMES

4.01 *Time of the Essence*

A. All time limits for Milestones, if any, Substantial Completion, and completion and readiness for final payment as stated in the Contract Documents are of the essence of the Contract.

4.02 *Days to Achieve Substantial Completion*

The Work will be substantially completed within 150 days after the date when the Contract Time commence to run as provided in Paragraph 2.03 of the General Conditions, and completed and ready for final payment at a date determined by Owner, Contractor, and Engineer after Substantial Completion, based on remaining work, weather, and market conditions.

4.03 *Liquidated Damages*

Contractor and Owner recognize that time is of the essence of this Agreement and that Owner will suffer financial loss if the Work is not completed within the times specified in Paragraph 4.02 above, plus any extensions allowed in accordance with Article 12 of the General Conditions. Accordingly, Contractor shall pay Owner \$250.00 for each day that expires after the time specified in Paragraph 4.02 until the work is

substantially complete. After Substantial Completion, retainage may be reduced to an amount agreed upon by Owner, Contractor, and Engineer. It should be no less than 150% of the amount required for the work necessary to achieve completion and readiness for final payment. Liquidated Damages may not be assessed after substantial completion has been achieved.

ARTICLE 5 – CONTRACT PRICE

5.01 Owner shall pay Contractor for completion of the Work in accordance with the Contract Documents an amount in current funds equal to the sum of the amounts determined pursuant to Paragraphs 5.01.A.

A. For all Unit Price Work, an amount equal to the sum of the established unit price for each separately identified item of Unit Price Work times the estimated quantity of that item as indicated in this paragraph 5.01.B:

As provided in Paragraph 11.03 of the General Conditions, estimated quantities are not guaranteed, and determinations of actual quantities and classifications are to be made by Engineer as provided in Paragraph 9.07 of the General Conditions. Unit prices have been computed as provided in Paragraph 11.03 of the General Conditions.

Item No.	Description (Reference Pay Item No. Section 01025)	Unit	Est. Qty.	Bid Unit Price	Bid Price
1	(6.01, 6.03) 6" PVC C-900 or Ductile Iron Watermain	LF	3,068	\$	\$
2	(6.01, 6.03) 8" PVC C-900 or Ductile Iron Watermain	LF	31,708	\$	\$
3	(6.02.B) 6" Class 50 Restrained Joint Watermain	LF	80	\$	\$
4	(6.02 B) 8" Class 50 Restrained Joint Watermain	LF	120	\$	\$
5	(6.04) 16" Steel Casing Pipe (Bore & Jack)	LF	395	\$	\$
6	(6.01) 8" Class 50 Ductile Iron Watermain – Inside Casing on Railroad Crossing	LF	185	\$	\$
7	(6.01) 6" Class 50 Ductile Iron Watermain -- Installed Along Rouse Road Inside Railroad R/W	LF	288	\$	\$
8	(7.01) Connect to Existing Main / Tie-ins	LS	2	\$	\$
9	(8.01) Fire Hydrant Assembly	EA	40	\$	\$
10	(9.01) 6" Ductile Iron Resilient Seated Gate Valve	EA	8	\$	\$
11	(9.01) 8" Ductile Iron Resilient Seated Gate Valve	EA	24	\$	\$
12	(11.01)) Concrete Encasement	LF	275	\$	\$
13	(11.04) Plug and Block	EA	9	\$	\$
14	(11.05) Air Release Valve	EA	17	\$	\$
15	(11.06) Anchoring Tee and Block	EA	40	\$	\$
16	(11.07) 6" Ductile Iron Tee and Block	EA	1	\$	\$
17	(11.07) 8" Ductile Iron Tee and Block	EA	6	\$	\$
18	(11.09) 8x6 DJ Tee and Block	EA	1	\$	\$
19	(11.09) 8x6 Ductile Iron Reducers	EA	2	\$	\$
20	(11.11) Test Taps	EA	2	\$	\$
21	(12.05) Miscellaneous Concrete – Flume/Culvert Repair	CY	5	\$	\$
22	(12.06) Asphaltic Concrete - Mill & Pave	SY	4,809	\$	\$
23	(12.06) Asphaltic Concrete - Pavement Restoration	SY	2,768	\$	\$
24	(12.07) Asphaltic Concrete Driveway Restoration	SY	217	\$	\$
25	(12.10) Concrete Driveway Restoration	SY	40	\$	\$
26	(12.13) Gravel Driveway Restoration	SY	422	\$	\$
27	(12.14) Best Management Practice – Erosion & Sediment Control	LS	1	\$	\$
TOTAL BID PRICE					\$

ESTIMATED TOTAL OF ALL UNIT PRICE WORK (Items 1 through 27): _____

(\$

ARTICLE 6 – PAYMENT PROCEDURES

6.01 *Submittal and Processing of Payments*

Contractor shall submit Applications for Payment in accordance with Article 14 of the General Conditions. Applications for Payment will be processed by Engineer as provided in the General Conditions.

6.02 *Progress Payments; Retainage*

A. Owner shall make progress payments on account of the Contract Price on the basis of Contractor's Applications for Payment on or about the 15th day of each month during performance of the Work as provided in Paragraphs 6.02.A.1 and 6.02.A.2 below. All such payments will be measured by the schedule of values established as provided in Paragraph 2.07.A of the General Conditions (and in the case of Unit Price Work based on the number of units completed) or, in the event there is no schedule of values, as provided in the General Requirements:

1. Prior to Substantial Completion, progress payments will be made in an amount equal to the percentage indicated below but, in each case, less the aggregate of payments previously made and less such amounts as Engineer may determine or Owner may withhold, including but not limited to liquidated damages, in accordance with Paragraph 14.02 of the General Conditions:
 - a. 90 percent of Work completed (with the balance being retainage); and
 - b. 90 percent of cost of materials and equipment not incorporated in the Work (with the balance being retainage); but
2. Upon Substantial Completion, Owner shall pay an amount sufficient to increase total payments to Contractor to 95 percent of the Work completed, plus any reduction in retainage that has been agreed upon by Owner, Contractor, and Engineer. Owner shall make progress payments on account of the Contract Price on the basis of Contractor's Applications for Payment on or about the 15th day of each month during performance of the Work as provided in Paragraphs 6.02.A.1 and 6.02.A.2 below. All such payments will be measured by the schedule of values established as provided in Paragraph 2.07.A of the General Conditions (and in the case of Unit Price Work based on the number of units completed) or, in the event there is no schedule of values, as provided in the General Requirements:

6.03 *Final Payment*

A. Upon receipt of the final Application for Payment accompanied by Engineer's recommendation of payment in accordance with Paragraph 14.07 of the General Conditions, Owner shall pay Contractor as provided in Paragraph 14.07 of the General Conditions the remainder of the Contract Price as recommended by Engineer as provided in said Paragraph 14.07, less any sum Owner is entitled to set off against Engineer's recommendation, including but not limited to liquidated damages.

ARTICLE 7 – INTEREST

7.01 All moneys not paid when due as provided in Article 14 of the General Conditions shall bear interest at the short term lending rate or state law, where applicable.

ARTICLE 8 – CONTRACTOR'S REPRESENTATIONS

8.01 In order to induce Owner to enter into this Agreement Contractor makes the following representations:

- A. Contractor has examined and carefully studied the Contract Documents and the other related data identified in the Bidding Documents.
- B. Contractor has visited the Site and become familiar with and is satisfied as to the general, local, and Site conditions that may affect cost, progress, and performance of the Work.
- C. Contractor is familiar with and is satisfied as to all federal, state, and local Laws and Regulations that may affect cost, progress, and performance of the Work.
- D. Contractor has carefully studied all: (1) reports of explorations and tests of subsurface conditions at or contiguous to the Site and all drawings of physical conditions in or relating to existing surface or subsurface structures at or contiguous to the Site (except Underground Facilities) which have been identified in the Supplementary Conditions as provided in Paragraph 4.02 of the General Conditions.
- E. Contractor does not consider that any further examinations, investigations, explorations, tests, studies, or data are necessary for the performance of the Work at the Contract Price, within the Contract Times, and in accordance with the other terms and conditions of the Contract Documents.
- F. Contractor is aware of the general nature of work to be performed by Owner and others at the Site that relates to the Work as indicated in the Contract Documents.
- G. Contractor has correlated the information known to Contractor, information and observations obtained from visits to the Site, reports and drawings identified in the Contract Documents, and all additional examinations, investigations, explorations, tests, studies, and data with the Contract Documents.
- H. Contractor has given Engineer written notice of all conflicts, errors, ambiguities, or discrepancies that Contractor has discovered in the Contract Documents, and the written resolution thereof by Engineer is acceptable to Contractor.
- I. The Contract Documents are generally sufficient to indicate and convey understanding of all terms and conditions for performance and furnishing of the Work.

ARTICLE 9 – CONTRACT DOCUMENTS

9.01 *Contents*

- A. The Contract Documents consist of the following:
- B. This Agreement.
 - 1. Performance bond.
 - 2. Payment bond.

3. Other bonds (pages ____ to ____, inclusive).
 - a. ____ (pages ____ to ____, inclusive).
 - b. ____ (pages ____ to ____, inclusive).
 - c. ____ (pages ____ to ____, inclusive).
 4. General Conditions.
 5. Supplementary Conditions.
 6. Specifications as listed in the table of contents of the Project Manual.
 7. Drawings consisting of ____ sheets with each sheet bearing the following general title: _____.
 8. Addenda (numbers ____ to ____, inclusive).
 9. Exhibits to this Agreement (enumerated as follows):
 - a. Contractor's Bid (pages ____ to ____, inclusive).
 - b. Documentation submitted by Contractor prior to Notice of Award (pages ____ to ____, inclusive).
 - c. _____.
 10. The following which may be delivered or issued on or after the Effective Date of the Agreement and are not attached hereto:
 - a. Notice to Proceed (pages ____ to ____, inclusive).
 - b. Work Change Directives.
 - c. Change Order(s).
- C. The documents listed in Paragraph 9.01.A are attached to this Agreement (except as expressly noted otherwise above).
- D. There are no Contract Documents other than those listed above in this Article 9.
- E. The Contract Documents may only be amended, modified, or supplemented as provided in Paragraph 3.04 of the General Conditions.

ARTICLE 10 – MISCELLANEOUS

10.01 *Terms*

- A. Terms used in this Agreement will have the meanings stated in the General Conditions and the Supplementary Conditions.

10.02 *Assignment of Contract*

- A. No assignment by a party hereto of any rights under or interests in the Contract will be binding on another party hereto without the written consent of the party sought to be bound; and, specifically but without limitation, moneys that may become due and moneys that are due may not be assigned without such consent (except to the extent that the effect of this restriction may be limited by law), and unless specifically stated to the contrary in any written consent to an assignment, no assignment will release or discharge the assignor from any duty or responsibility under the Contract Documents.

10.03 *Successors and Assigns*

- A. Owner and Contractor each binds itself, its partners, successors, assigns, and legal representatives to the other party hereto, its partners, successors, assigns, and legal representatives in respect to all covenants, agreements, and obligations contained in the Contract Documents.

10.04 *Severability*

- A. Any provision or part of the Contract Documents held to be void or unenforceable under any Law or Regulation shall be deemed stricken, and all remaining provisions shall continue to be valid and binding upon Owner and Contractor, who agree that the Contract Documents shall be reformed to replace such stricken provision or part thereof with a valid and enforceable provision that comes as close as possible to expressing the intention of the stricken provision.

IN WITNESS WHEREOF, Owner and Contractor have signed this Agreement in four copies. One counterpart each has been delivered to Owner, Contractor, and Engineer (and Agency). All portions of the Contract Documents have been signed, initialed, or identified by Owner and Contractor or identified by Engineer on their behalf.

This Agreement is dated _____. This Agreement shall not be effective unless and until Agency's designated representative concurs.

OWNER:

CONTRACTOR

By: _____
Title: _____

By: _____
Title: _____

[CORPORATE SEAL]

[CORPORATE SEAL]

Attest: _____
Title: _____

Attest: _____
Title: _____

Address for giving notices:

Address for giving notices:

Agent for service of process:

(If Contractor is a corporation or a partnership, attach evidence of authority to sign.)

Agency Concurrence:

As lender or insurer of funds to defray the costs of this Contract, and without liability for any payments thereunder, the Agency hereby concurs in the form, content, and execution of this Agreement.

Agency: _____
Date: _____

By: _____
Title: _____

END OF SECTION



**SECTION 00550
NOTICE TO PROCEED**

Dated _____

Project: Kenton County Unserved Project 2012 (Sub-District M)

Owner: Northern Kentucky Water District

Contractor:

Contractor's Address: (send certified mail, return receipt requested)

You are notified that the Contract Times under the above contract will commence to run on _____. On or before that date, you are to start performing your obligations under the Contract Documents. In accordance with Article 4 of the Agreement, the date of Substantial Completion is _____, and the date of readiness for final payment is _____ [(or) the number of days to achieve Substantial Completion is _____, and the number of days to achieve readiness for final payment is _____].

Before you may start any Work at the site, Paragraph 2.01.B of the General Conditions provides that you and Owner must each deliver to the other (with copies to Engineer and other identified additional insureds) certificates of insurance which each is required to purchase and maintain in accordance with the Contract Documents.

Also, before you may start any Work at the site, you must [add other requirements]:

<hr/> <p>Contractor</p> <hr/>	<p>Northern Kentucky Water District</p> <hr/> <p>Owner</p> <hr/>
<hr/> <p>Received by</p> <hr/>	<hr/> <p>Given by</p> <hr/>
<hr/> <p>Title</p> <hr/>	<hr/> <p>Title</p> <hr/>
<hr/> <p>Date</p> <hr/>	<hr/> <p>Date</p> <hr/>

Copy to Engineer

END OF SECTION



SECTION 00610
PERFORMANCE BOND

Any singular reference to Contractor, Surety, Owner, or other party shall be considered plural where applicable.

CONTRACTOR (Name and Address):

SURETY (Name and Address of Principal Place of Business):

OWNER (Name and Address): Northern Kentucky Water District; 2835 Crescent Springs Road; Erlanger, KY 41018

CONTRACT

Date:

Amount:

Description (Name and Location): Kenton County Unserved Project 2012 (Sub-District M)

BOND

Bond Number:

Date (Not earlier than Contract Date):

Amount:

Modifications to this Bond Form: Delete subparagraph 3.3.2 in its entirety. Delete the wording of subparagraph 4.3 and replace it with the following wording: (NOT USED). Delete all additional references to subparagraph 4.3.

Surety and Contractor, intending to be legally bound hereby, subject to the terms printed on the reverse side hereof, do each cause this Performance Bond to be duly executed on its behalf by its authorized officer, agent, or representative.

CONTRACTOR AS PRINCIPAL

SURETY

Company:

Signature: _____ (Seal)

Name and Title:

(Seal)

Surety's Name and Corporate Seal

By: _____

Signature and Title

(Attach Power of Attorney)

(Space is provided below for signatures of additional parties, if required.)

Attest: _____

Signature and Title

CONTRACTOR AS PRINCIPAL

SURETY

Company:

Signature: _____ (Seal)

Name and Title:

(Seal)

Surety's Name and Corporate Seal

By: _____

Signature and Title

(Attach Power of Attorney)

Attest: _____

Signature and Title:

EJCDC No. C-610 (2002 Edition)

Originally prepared through the joint efforts of the Surety Association of America, Engineers Joint Contract Documents Committee, the Associated General Contractors of America, and the American Institute of Architects.

1. Contractor and Surety, jointly and severally, bind themselves, their heirs, executors, administrators, successors, and assigns to Owner for the performance of the Contract, which is incorporated herein by reference.
2. If Contractor performs the Contract, Surety and Contractor have no obligation under this Bond, except to participate in conferences as provided in Paragraph 3.1.
3. If there is no Owner Default, Surety's obligation under this Bond shall arise after:
 - 3.1. Owner has notified Contractor and Surety, at the addresses described in Paragraph 10 below, that Owner is considering declaring a Contractor Default and has requested and attempted to arrange a conference with Contractor and Surety to be held not later than 15 days after receipt of such notice to discuss methods of performing the Contract. If Owner, Contractor and Surety agree, Contractor shall be allowed a reasonable time to perform the Contract, but such an agreement shall not waive Owner's right, if any, subsequently to declare a Contractor Default; and
 - 3.2. Owner has declared a Contractor Default and formally terminated Contractor's right to complete the Contract. Such Contractor Default shall not be declared earlier than 20 days after Contractor and Surety have received notice as provided in Paragraph 3.1; and
 - 3.3. Owner has agreed to pay the Balance of the Contract Price to:
 1. Surety in accordance with the terms of the Contract;
 2. Another contractor selected pursuant to Paragraph 4.3 to perform the Contract.
4. When Owner has satisfied the conditions of Paragraph 3, Surety shall promptly and at Surety's expense take one of the following actions:
 - 4.1. Arrange for Contractor, with consent of Owner, to perform and complete the Contract; or
 - 4.2. Undertake to perform and complete the Contract itself, through its agents or through independent contractors; or
 - 4.3. Obtain bids or negotiated proposals from qualified contractors acceptable to Owner for a contract for performance and completion of the Contract, arrange for a contract to be prepared for execution by Owner and Contractor selected with Owner's concurrence, to be secured with performance and payment bonds executed by a qualified surety equivalent to the bonds issued on the Contract, and pay to Owner the amount of damages as described in Paragraph 6 in excess of the Balance of the Contract Price incurred by Owner resulting from Contractor Default; or
 - 4.4. Waive its right to perform and complete, arrange for completion, or obtain a new contractor and with reasonable promptness under the circumstances:
 1. After investigation, determine the amount for which it may be liable to Owner and, as soon as practicable after the amount is determined, tender payment therefor to Owner; or
 2. Deny liability in whole or in part and notify Owner citing reasons therefor.
5. If Surety does not proceed as provided in Paragraph 4 with reasonable promptness, Surety shall be deemed to be in default on this Bond 15 days after receipt of an additional written notice from Owner to Surety demanding that Surety perform its obligations under this Bond, and Owner shall be entitled to enforce any remedy available to Owner. If Surety proceeds as provided in Paragraph 4.4, and Owner refuses the payment tendered or Surety has denied liability, in whole or in part, without further notice Owner shall be entitled to enforce any remedy available to Owner.
6. After Owner has terminated Contractor's right to complete the Contract, and if Surety elects to act under Paragraph 4.1, 4.2, or 4.3 above, then the responsibilities of Surety to Owner shall not be greater than those of Contractor under the Contract, and the responsibilities of Owner to Surety shall not be greater than those of Owner under the Contract. To a limit of the amount of this Bond, but subject to commitment by Owner of the Balance of the Contract Price to mitigation of costs and damages on the Contract, Surety is obligated without duplication for:
 - 6.1. The responsibilities of Contractor for correction of defective Work and completion of the Contract;
 - 6.2. Additional legal, design professional, and delay costs resulting from Contractor's Default, and resulting from the actions or failure to act of Surety under Paragraph 4; and
 - 6.3. Liquidated damages, or if no liquidated damages are specified in the Contract, actual damages caused by delayed performance or non-performance of Contractor.
7. Surety shall not be liable to Owner or others for obligations of Contractor that are unrelated to the Contract, and the Balance of the Contract Price shall not be reduced or set off on account of any such unrelated obligations. No right of action shall accrue on this Bond to any person or entity other than Owner or its heirs, executors, administrators, or successors.
8. Surety hereby waives notice of any change, including changes of time, to Contract or to related subcontracts, purchase orders, and other obligations.
9. Any proceeding, legal or equitable, under this Bond may be instituted in any court of competent jurisdiction in the location in which the Work or part of the Work is located and shall be instituted within two years after Contractor Default or within two years after Contractor ceased working or within two years after Surety refuses or fails to perform its obligations under this Bond, whichever occurs first. If the provisions of this paragraph are void or prohibited by law, the minimum period of limitation available to sureties as a defense in the jurisdiction of the suit shall be applicable.
10. Notice to Surety, Owner, or Contractor shall be mailed or delivered to the address shown on the signature page.
11. When this Bond has been furnished to comply with a statutory requirement in the location where the Contract was to be performed, any provision in this Bond conflicting with said statutory requirement shall be deemed deleted herefrom and provisions conforming to such statutory requirement shall be deemed incorporated herein. The intent is that this Bond shall be construed as a statutory bond and not as a common law bond.
12. Definitions.
 - 12.1. Balance of the Contract Price: The total amount payable by Owner to Contractor under the Contract after all proper adjustments have been made, including allowance to Contractor of any amounts received or to be received by Owner in settlement of insurance or other Claims for damages to which Contractor is entitled, reduced by all valid and proper payments made to or on behalf of Contractor under the Contract.
 - 12.2. Contract: The agreement between Owner and Contractor identified on the signature page, including all Contract Documents and changes thereto.
 - 12.3. Contractor Default: Failure of Contractor, which has neither been remedied nor waived, to perform or otherwise to comply with the terms of the Contract.
 - 12.4. Owner Default: Failure of Owner, which has neither been remedied nor waived, to pay Contractor as required by the Contract or to perform and complete or comply with the other terms thereof.

FOR INFORMATION ONLY – Name, Address and Telephone
 Surety Agency or Broker
 Owner's Representative (engineer or other party)

END OF SECTION

**SECTION 00615
PAYMENT BOND**

CONTRACTOR (Name and Address):

SURETY (Name and Address of Principal Place of Business):

OWNER (Name and Address): Northern Kentucky Water District; 2835 Crescent Springs Road; Erlanger, KY 41018

CONTRACT

Date:

Amount:

Description (Name and Location): Kenton County Unserved Project 2012 (Sub-District M)

BOND

Bond Number:

Date (Not earlier than Contract Date):

Amount:

Modifications to this Bond Form: (1) Delete the wording of Paragraph 6 in its entirety and replace it with the following: Reserved.

Surety and Contractor, intending to be legally bound hereby, subject to the terms printed on the reverse side hereof, do each cause this Payment Bond to be duly executed on its behalf by its authorized officer, agent, or representative.

CONTRACTOR AS PRINCIPAL

Company:

Signature: _____ (Seal)

Name and Title:

SURETY

(Seal)

Surety's Name and Corporate Seal

By: _____

Signature and Title

(Attach Power of Attorney)

(Space is provided below for signatures of additional parties, if required.)

Attest: _____

Signature and Title

CONTRACTOR AS PRINCIPAL

Company:

Signature: _____ (Seal)

Name and Title:

SURETY

(Seal)

Surety's Name and Corporate Seal

By: _____

Signature and Title

(Attach Power of Attorney)

Attest: _____

Signature and Title:

EJCDC No. C-615 (2002 Edition)

Originally prepared through the joint efforts of the Surety Association of America, Engineers Joint Contract Documents Committee, the Associated General Contractors of America, the American Institute of Architects, the American Subcontractors Association, and the Associated Specialty Contractors.

1. Contractor and Surety, jointly and severally, bind themselves, their heirs, executors, administrators, successors, and assigns to Owner to pay for labor, materials, and equipment furnished by Claimants for use in the performance of the Contract, which is incorporated herein by reference.

2. With respect to Owner, this obligation shall be null and void if Contractor:

- 2.1. Promptly makes payment, directly or indirectly, for all sums due Claimants, and
- 2.2. Defends, indemnifies, and holds harmless Owner from all claims, demands, liens, or suits alleging non-payment by Contractor by any person or entity who furnished labor, materials, or equipment for use in the performance of the Contract, provided Owner has promptly notified Contractor and Surety (at the addresses described in Paragraph 12) of any claims, demands, liens, or suits and tendered defense of such claims, demands, liens, or suits to Contractor and Surety, and provided there is no Owner Default.

3. With respect to Claimants, this obligation shall be null and void if Contractor promptly makes payment, directly or indirectly, for all sums due.

4. Surety shall have no obligation to Claimants under this Bond until:

4.1. Claimants who are employed by or have a direct contract with Contractor have given notice to Surety (at the addresses described in Paragraph 12) and sent a copy, or notice thereof, to Owner, stating that a claim is being made under this Bond and, with substantial accuracy, the amount of the claim.

4.2. Claimants who do not have a direct contract with Contractor:

1. Have furnished written notice to Contractor and sent a copy, or notice thereof, to Owner, within 90 days after having last performed labor or last furnished materials or equipment included in the claim stating, with substantial accuracy, the amount of the claim and the name of the party to whom the materials or equipment were furnished or supplied, or for whom the labor was done or performed; and
2. Have either received a rejection in whole or in part from Contractor, or not received within 30 days of furnishing the above notice any communication from Contractor by which Contractor had indicated the claim will be paid directly or indirectly; and
3. Not having been paid within the above 30 days, have sent a written notice to Surety and sent a copy, or notice thereof, to Owner, stating that a claim is being made under this Bond and enclosing a copy of the previous written notice furnished to Contractor.

5. If a notice by a Claimant required by Paragraph 4 is provided by Owner to Contractor or to Surety, that is sufficient compliance.

6. When a Claimant has satisfied the conditions of Paragraph 4, the Surety shall promptly and at Surety's expense take the following actions:

- 6.1. Send an answer to that Claimant, with a copy to Owner, within 45 days after receipt of the claim, stating the amounts that are undisputed and the basis for challenging any amounts that are disputed.
- 6.2. Pay or arrange for payment of any undisputed amounts.

7. Surety's total obligation shall not exceed the amount of this Bond, and the amount of this Bond shall be credited for any payments made in good faith by Surety.

8. Amounts owed by Owner to Contractor under the Contract shall be used for the performance of the Contract and to satisfy claims, if any, under any performance bond. By Contractor furnishing and Owner accepting this Bond, they agree that all funds earned by Contractor in the performance of the Contract are dedicated to satisfy obligations of Contractor and Surety under this Bond, subject to Owner's priority to use the funds for the completion of the Work.

9. Surety shall not be liable to Owner, Claimants, or others for obligations of Contractor that are unrelated to the Contract. Owner shall not be liable for payment of any costs or expenses of any Claimant under this Bond, and shall have under this Bond no obligations to make payments to, give notices on behalf of, or otherwise have obligations to Claimants under this Bond.

10. Surety hereby waives notice of any change, including changes of time, to the Contract or to related Subcontracts, purchase orders and other obligations.

11. No suit or action shall be commenced by a Claimant under this Bond other than in a court of competent jurisdiction in the location in which the Work or part of the Work is located or after the expiration of one year from the date (1) on which the Claimant gave the notice required by Paragraph 4.1 or Paragraph 4.2.3, or (2) on which the last labor or service was performed by anyone or the last materials or equipment were furnished by anyone under the Construction Contract, whichever of (1) or (2) first occurs. If the provisions of this paragraph are void or prohibited by law, the minimum period of limitation available to sureties as a defense in the jurisdiction of the suit shall be applicable.

12. Notice to Surety, Owner, or Contractor shall be mailed or delivered to the addresses shown on the signature page. Actual receipt of notice by Surety, Owner, or Contractor, however accomplished, shall be sufficient compliance as of the date received at the address shown on the signature page.

13. When this Bond has been furnished to comply with a statutory requirement in the location where the Contract was to be performed, any provision in this Bond conflicting with said statutory requirement shall be deemed deleted herefrom and provisions conforming to such statutory requirement shall be deemed incorporated herein. The intent is that this Bond shall be construed as a statutory Bond and not as a common law bond.

14. Upon request of any person or entity appearing to be a potential beneficiary of this Bond, Contractor shall promptly furnish a copy of this Bond or shall permit a copy to be made.

15. DEFINITIONS

15.1. Claimant: An individual or entity having a direct contract with Contractor, or with a first-tier subcontractor of Contractor, to furnish labor, materials, or equipment for use in the performance of the Contract. The intent of this Bond shall be to include without limitation in the terms "labor, materials or equipment" that part of water, gas, power, light, heat, oil, gasoline, telephone service, or rental equipment used in the Contract, architectural and engineering services required for performance of the Work of Contractor and Contractor's Subcontractors, and all other items for which a mechanic's lien may be asserted in the jurisdiction where the labor, materials, or equipment were furnished.

15.2. Contract: The agreement between Owner and Contractor identified on the signature page, including all Contract Documents and changes thereto.

15.3. Owner Default: Failure of Owner, which has neither been remedied nor waived, to pay Contractor as required by the Contract or to perform and complete or comply with the other terms thereof.

FOR INFORMATION ONLY – Name, Address and Telephone

Surety Agency or Broker:

Owner's Representative (engineer or other party):

END OF SECTION

00640 - Project Forms

	<u>Page</u>
Part 1 – Contractor’s Application for Payment	00640 -1 - 00640-4
Part 2 - Field Order	00640 -5
Part 3 - Work Change Directive	00640 -6
Part 4 - Change Order	00640 -7 - 00640-8



PART 1 – CONTRACTOR'S APPLICATION FOR PAYMENT

No.

Application Period:	Application Date:
From (Contractor):	Via (Engineer)
Contract:	
Owner's Contract No.:	Engineer's Project No.:

Change Order Summary	
Approved Change Orders	
Number	Additions Deductions
TOTALS	
NET CHANGE BY CHANGE ORDERS	

1. ORIGINAL CONTRACT PRICE \$
2. Net change by Change Orders \$
3. CURRENT CONTRACT PRICE (Line 1 ± 2) \$
4. TOTAL COMPLETED AND STORED TO DATE
 (Column F on Progress Estimate) \$
5. RETAINAGE:
 - a. _____ % x \$ _____ Work Completed \$
 - b. _____ % x \$ _____ Stored Material \$
 - c. Total Retainage (Line 5a + Line 5b) \$
6. AMOUNT ELIGIBLE TO DATE (Line 4 - Line 5c) \$
7. LESS PREVIOUS PAYMENTS (Line 6 from prior Application) \$
8. AMOUNT DUE THIS APPLICATION \$
9. BALANCE TO FINISH, PLUS RETAINAGE
 (Column G on Progress Estimate + Line 5 above) \$

CONTRACTOR'S CERTIFICATION

The undersigned Contractor certifies that: (1) all previous progress payments received from Owner on account of Work done under the Contract have been applied on account to discharge Contractor's legitimate obligations incurred in connection with Work covered by prior Applications for Payment; (2) title of all Work, materials and equipment incorporated in said Work or otherwise listed in or covered by this Application for Payment will pass to Owner at time of payment free and clear of all Liens, security interests and encumbrances (except such as are covered by a Bond acceptable to Owner indemnifying Owner against any such Liens, security interest or encumbrances); and (3) all Work covered by this Application for Payment is in accordance with the Contract Documents and is not defective.

Payment of: \$ _____

 (Line 8 or other - attach explanation of other amount)

is recommended by: _____

 (Engineer) (Date)

Payment of: \$ _____

 (Line 8 or other - attach explanation of other amount)

is approved by: _____

 (Owner) (Date)

Approved by: _____

 Funding Agency (if applicable) (Date)

CON0077191/031413

KENTON COUNTY UNSERVED PROJECT 2012
 (SUB-DISTRICT M)
 CONTRACTOR'S APPLICATION FOR PAYMENT
 00640 - 1

Progress Estimate

Contractor's Application

For (contract):		Application Number:							
Application Period:		Application Date:							
Bid Item No.	Description	A			C	D	E	F	G
		Bid Quantity	Unit Price	Bid Value					
	Item			Estimated Quantity Installed	Value	Materials Presently Stored (not in C)	Total Completed and Stored to Date (D + E)	% (F) B	Balance to Finish (B - F)
Totals									

Contractor's Application

Stored Material Summary

For (contract):		Application Number:							
Application Period:		Application Date:							
A	B	C		D		E	F		G
Invoice No.	Shop Drawing Transmittal No.	Materials Description	Stored Previously		Stored this Month		Date (Month/Year)	Amount (\$)	Materials Remaining in Storage (\$) (D + E - F)
			Date (Month/Year)	Amount (\$)	Amount (\$)	Subtotal			
Totals									

PART 2 – FIELD ORDER

No. _____

Date of Issuance: _____ Effective Date: _____

Project:	Owner:	Owner's Contract No.:
Contract:		Date of Contract:
Contractor:		Engineer's Project No.:

Attention:
You are hereby directed to promptly execute this Field Order issued in accordance with General Conditions Paragraph 9.05A., for minor changes in the Work without changes in Contract Price or Contract Times. If you consider that a change in Contract Price or Contract Times is required, please notify the Engineer immediately and before proceeding with this Work.

Reference: _____ (Specification Section(s)) _____ (Drawing(s) / Detail(s))

Description:

Attachments:

Engineer: _____

Receipt Acknowledged by (Contractor):	Date:
---------------------------------------	-------

Copy to Owner

PART 3 – WORK CHANGE DIRECTIVE

No. _____

Date of Issuance: _____ Effective Date: _____

Project:	Owner:	Owner's Contract No.:
Contract:	Date of Contract:	
Contractor:	Engineer's Project No.:	

You are directed to proceed promptly with the following change(s):

Item No.	Description

Attachments (list documents supporting change):

Purpose for Work Change Directive:

- Authorization for Work described herein to proceed on the basis of Cost of the Work due to:
- Nonagreement on pricing of proposed change.
- Necessity to expedite Work described herein prior to agreeing to changes on Contract Price and Contract Time.

Estimated change in Contract Price and Contract Times:

Contract Price \$ _____ (increase/decrease) Contract Time _____ days (increase/decrease)

If the change involves an increase, the estimated amounts are not to be exceeded without further authorization.

Recommended for Approval by Engineer:	Date
Authorized for Owner by:	Date
Accepted for Contractor by:	Date
Approved by Funding Agency (if applicable):	Date:

PART 4 – CHANGE ORDER

No. _____

Date of Issuance: _____ Effective Date: _____

Project:	Owner:	Owner's Contract No.:
Contract:		Date of Contract:
Contractor:		Engineer's Project No.:

The Contract Documents are modified as follows upon execution of this Change Order:

Description: _____

Attachments: (List documents supporting change): _____

CHANGE IN CONTRACT PRICE:	CHANGE IN CONTRACT TIMES:
Original Contract Price: \$ _____	Original Contract Times: <input type="checkbox"/> Working days <input type="checkbox"/> Calendar days Substantial completion (days or date): _____ Ready for final payment (days or date): _____
[Increase] [Decrease] from previously approved Change Orders No. _____ to No. _____: \$ _____	[Increase] [Decrease] from previously approved Change Orders No. _____ to No. _____: Substantial completion (days): _____ Ready for final payment (days): _____
Contract Price prior to this Change Order: \$ _____	Contract Times prior to this Change Order: Substantial completion (days or date): _____ Ready for final payment (days or date): _____
[Increase] [Decrease] of this Change Order: \$ _____	[Increase] [Decrease] of this Change Order: Substantial completion (days or date): _____ Ready for final payment (days or date): _____
Contract Price incorporating this Change Order: \$ _____	Contract Times with all approved Change Orders: Substantial completion (days or date): _____ Ready for final payment (days or date): _____

RECOMMENDED:	ACCEPTED:	ACCEPTED:
By: _____ Engineer (Authorized Signature)	By: _____ Owner (Authorized Signature)	By: _____ Contractor (Authorized Signature)
Date: _____	Date: _____	Date: _____
Approved by Funding Agency (if applicable): _____		Date: _____

Change Order

Instructions

A. GENERAL INFORMATION

This document was developed to provide a uniform format for handling contract changes that affect Contract Price or Contract Times. Changes that have been initiated by a Work Change Directive must be incorporated into a subsequent Change Order if they affect Price or Times.

Changes that affect Contract Price or Contract Times should be promptly covered by a Change Order. The practice of accumulating Change Orders to reduce the administrative burden may lead to unnecessary disputes.

If Milestones have been listed in the Agreement, any effect of a Change Order thereon should be addressed.

For supplemental instructions and minor changes not involving a change in the Contract Price or Contract Times, a Field Order should be used.

B. COMPLETING THE CHANGE ORDER FORM

Engineer normally initiates the form, including a description of the changes involved and attachments based upon documents and proposals submitted by Contractor, or requests from Owner, or both.

Once Engineer has completed and signed the form, all copies should be sent to Owner or Contractor for approval, depending on whether the Change Order is a true order to the Contractor or the formalization of a negotiated agreement for a previously performed change. After approval by one contracting party, all copies should be sent to the other party for approval. Engineer should make distribution of executed copies after approval by both parties.

If a change only applies to price or to times, cross out the part of the tabulation that does not apply.

END OF SECTION

CONTRACT DOCUMENTS GUIDE
FOR
KCDBG FUNDED CONSTRUCTION PROJECTS

CONTRACT DOCUMENTS GUIDE*

Table of Contents

1. Specifications
2. Advertisement for Bids
3. Information for Bidders
4. Bid Bond Form
5. Bid for Unit Price Contracts
6. Bid for Lump Sum Contracts – Not Used
7. Certification of Bidder Regarding Equal Employment Opportunity, including Prohibition on Non-segregated Facilities
8. Certification of Bidder Regarding Section 3
9. Contractor Section 3 Plan Format
10. Certification by Proposed Subcontractor Regarding Equal Employment Opportunity, including Prohibition on Non-segregated Facilities
11. Certification of Proposed Subcontractor Regarding Section 3
12. Contractor's Certification Concerning Labor Standards and Prevailing Wage Requirements
13. Contract Form
14. Bonding and Insurance Requirements
15. Certificate of Owner's Attorney
16. General Conditions Table of Contents
17. General Conditions Including Federal Labor Standards
18. Supplemental General Conditions Including Equal Opportunity Provisions

The contract document must include all the items contained in the bid package as well as an executed contract, bid proposal, executed contractor certifications and executed bond and insurance forms.

1.

SPECIFICATIONS

Kenton County Unserved Project 2012 (Sub-District M)

Northern Kentucky Water District

Grant No. 12-056

**HDR Engineering, Inc.
2517 Sir Barton Way
Lexington, Kentucky 40509
(859) 629-4800**

2.

ADVERTISEMENT FOR BIDS

Project No. 12-056

Northern Kentucky Water District (Owner)

Bidder shall refer to information outlined in Specification Section 00010.

Attention of Bidders is particularly called to the requirements as to conditions of employment to be deserved and minimum wage rates to be paid under the contract, Section 3, Segregated Facility, Section 109 and E.O. 11246 and Title VI. Minority bidders are encouraged to bid.

"EQUAL EMPLOYMENT OPPORTUNITY"

3.

INFORMATION FOR BIDDERS

1. Receipt and Opening of Bids

Bidder shall refer to Specification Section 00010 regarding information on receipt and opening of bids.

2. Preparation of Bid: Each bid must be submitted on the prescribed form and accompanied by Certification of Bidder Regarding Equal Employment Opportunity, Form 950.1; Certification of Bidder (Contractor) Concerning Labor Standards and Prevailing Wage Requirements, Form 1421; Certification of Bidder Regarding Section 3 and Segregated Facilities; and Contractor Eligibility Certification Regarding Debarment, Suspension and Other Responsibilities. All blank spaces for bid prices must be filled in, in ink or typewritten, in both words and figures, and the foregoing Certifications must be fully completed and executed when submitted.

Each bid must be submitted in a sealed envelope bearing on the outside the name of the bidder, his/her address, and the name of the project for which the bid is submitted. If forwarded by mail, the sealed envelope containing the bid must be enclosed in another envelope addressed as specified in the bid form.

3. Subcontracts: The bidder is specifically advised that any person, for, or other party to whom it is proposed to award a subcontract under this contract:
- a. Must be acceptable to the Owner and have current eligibility status for federal programs; and
 - b. Must submit Form 950.2, Certification by Proposed Subcontractor Regarding Equal Employment Opportunity, Certification of Proposed Subcontractor Regarding Section 3 and Segregated Facilities, and Subcontractor Eligibility Certification Regarding Debarment, Suspension and Other Responsibilities. Approval of the proposed subcontract award cannot be given by the Owner unless and until the proposed subcontractor has submitted the Certifications and/or other evidence showing that it has fully complied with any reporting requirements to which it is or was subject. Although the bidder is not required to attach such Certifications by proposed subcontractors to his/her bid, the bidder is here advised of this requirement so that appropriate action can be taken to prevent subsequent delay in subcontract awards.
4. Telegraphic/Facsimile Modification: Any bidder may modify his/her bid by telegraphic or facsimile communication at any time prior to the scheduled closing time for receipt of bids, provided such communication is received by the Owner prior to the closing time, and provided further, the Owner is satisfied that a written confirmation of the telegraphic/facsimile modification over the signature of the bidder was mailed prior to the closing time. The communication should not reveal the bid price but should provide the addition or subtraction or other modification so that the final prices or terms will not be known by the Owner until the sealed bid is opened. If written confirmation is received within two days from the closing time, no consideration will be given to the telegraphic/facsimile modification.

5. Method of Bidding: The Owner invites the following bid:

Approximately 35,000 LF of 6" to 8" water main installation along with hydrants, valves, and appurtenances.
6. Qualifications of Bidder: The Owner may make such investigations as s/he deems necessary to determine the ability of the bidder to perform the work, and the bidder shall furnish to the Owner all such information and data for this purpose as the Owner may request. The Owner reserves the right to reject any bid if the evidence submitted by, or investigation of, such bidder fails to satisfy the Owner that such bidder is properly qualified to carry out the obligations of the contract and to complete the work contemplated therein. Conditional bids will not be accepted.
7. Bid Security: Each bid must be accompanied by cash, certified check of the bidder, or a bid bond prepared on the Bid Bond Form attached hereto, duly executed by the bidder as principal and having as surety thereon a surety company approved by the Owner, in the amount of 5% of the bid. Such cash, checks or bid bonds will be returned promptly after the Owner and the accepted bidder have executed the contract, or if no award has been made within 30 days after the date of the opening of bids, upon demand of the bidder at any time thereafter, so long as he/she has not been notified of the acceptance of his/her bid.
8. Liquidated Damages for Failure to Enter into Contract: The successful bidder, upon his/her failure or refusal to execute and deliver the contract and bonds required within 10 days after s/he has received notice of the acceptance of his/her bid, shall forfeit to the Owner, as liquidated damages for such failure or refusal, the security deposited with his/her bid.
9. Time of Completion and Liquidated Damages Provisions for time of completion and liquidated damages are outlined in Specification Section 00521.
10. Conditions of Work: Each bidder must inform him/herself fully of the conditions relating to the construction of the project and the employment of labor thereon. Failure to do so will not relieve a successful bidder of his/her obligation to furnish all material and labor necessary to carry out the provisions of his/her contract. Insofar as possible, the contractor, in carrying out the work, must employ such methods or means as will not cause any interruption of or interference with the work of any other contractor.
11. Addenda and Interpretations: No interpretation of the meaning of the plans, specifications or other pre-bid documents will be made to any bidder orally.
12. Conditions of Work: Each bidder must inform him/herself fully of the conditions relating to the construction of the project and the employment of labor thereon. Failure to do so will not relieve a successful bidder of his/her obligation to furnish all material and labor necessary to carry out the provisions of his/her contract. Insofar as possible, the contractor, in carrying out the work, must employ such methods or means as will not cause any interruption of or interference with the work of any other contractor.

Every request for such interpretation should be in writing addressed to Brent A. Tippey, P.E. at brent.tippey@hdrinc.com and to be given consideration must be received at least five days prior to the date fixed for the opening of bids. Any and all such interpretations and any supplemental instructions will be in the form of written addenda to the specifications which, if issued, will be mailed by certified mail with return receipt requested to all prospective bidders (at the respective addresses furnished for such purposes), not later than three days prior to the date fixed for the opening of bids. Failure of any bidder to receive any such addendum or

13. Security for Faithful Performance: Simultaneously with his/her delivery of the executed contract, the contractor shall furnish a surety bond or bonds as security for faithful performance of this contract and for the payment of all persons performing labor on the project under this contract and furnishing materials in connection with this contract, as specified in the General Conditions included herein. The surety on such bond or bonds shall be a duly authorized surety company satisfactory to the Owner.
14. Power of Attorney: Attorneys-in-fact who sign bid bonds or contract bonds must file with each bond a certified and effectively dated copy of their power of attorney.
15. Notice of Special Conditions: Attention is particularly called to those parts of the contract documents and specifications which deal with the following:
 - a. Inspection and testing of materials.
 - b. Insurance requirements.
 - c. Wage rates.
 - d. Stated allowances.
16. Laws and Regulations: The bidder's attention is directed to the fact that all applicable State laws, municipal ordinances and the rules and regulations of all authorities having jurisdiction over construction of the project shall apply to the contract throughout, and they will be deemed to be included in the contract the same as though herein written in full.
17. Method of Award - Lowest Qualified Bidder: If at the time this contract is to be awarded, the lowest base bid submitted by a responsible bidder does not exceed the amount of funds then estimated by the Owner as available to finance the contract, the contract will be awarded on the base bid only. If such bid exceeds such amount, the Owner may reject all bids or may award the contract on the base bid combined with such deductible alternates applied in numerical order in which they are listed in the Form of Bid, as produces a net amount which is within the available funds. If all bids exceed funds available to finance the contract once all deductive alternatives have been applied, the owner may enter into negotiations with the three (3) lowest bidders. The only factor subject to negotiation, however, is price.
18. Obligation of Bidder: At the time of the opening of bids each bidder will be presumed to have inspected the site and to have read and to be thoroughly familiar with the plans and contract documents (including all addenda). The failure or omission of any bidder to examine any form, instrument or document shall in no way relieve any bidder from any obligation in respect of his/her bid.
19. Safety Standards and Accident Prevention: With respect to all work performed under this contract, the contractor shall:
 - a. Comply with the safety standards provisions of applicable Laws, building and construction codes and the "Manual of Accident Prevention in Construction" published by the Associated General Contractors of America, the requirements of the Occupational Safety and Health Act of 1970 (Public Law 91-596), and the

- requirements of Title 29 of the Code of Federal Regulations, Section 1518 as published in the "Federal Register", Volume 36, No.75, Saturday, April 17, 1971.
- b. Exercise every precaution at all times for the prevention of accidents and the protection of persons (including employees) and property.
 - c. Maintain at his/her office or other well known place at the job site, all articles necessary for giving first aid to the injured, and shall make standing arrangements for the immediate removal to a hospital or a doctor's care of persons (including employees), who may be injured on the job site before the employer has made a standing arrangement for removal of injured persons to a hospital or a doctor's care.

4.

BID BOND FORM

Bid Bond Form is available in Specification Section 00430.

5.

BID FOR UNIT PRICE CONTRACTS

Bid for unit price contract is available in Specification Section 00410.

6.

BID FOR LUMP SUM CONTRACTS – NOT USED

[NOTE TO BIDDER: THIS SECTION IS DUPLICATED IN SPECIFICATION SECTION 00440 AND SHALL BE COMPLETED AND SUBMITTED]

7.

CERTIFICATION OF BIDDER REGARDING EQUAL EMPLOYMENT OPPORTUNITY

CERTIFICATION OF BIDDER REGARDING EQUAL EMPLOYMENT OPPORTUNITY		
Instructions		
<p>This certification is required pursuant to Executive Order 11246 (30 F.R. 12319-25). The Implementing rules and regulations provide that any bidder or prospective contractor, or any of their proposed subcontractors, shall state as an initial part of the bid or negotiations of the contract whether it has participated in any previous contract or subcontract subject to the equal opportunity clause, and if so, whether it has filed all compliance reports due under applicable instructions.</p> <p>Where the certification indicates that the bidder has not filed a compliance report due under applicable instructions, such bidder shall be required to submit a compliance report within seven calendar days after bid opening. No contract shall be awarded unless such report is submitted.</p> <p>For contracts over \$10,000, the Contractor agrees that it does not and will not maintain or provide for its employees any segregated facilities at any of its establishments, and that it does not and will not permit its employees to perform their services at any location under its control where segregated facilities are maintained. "Segregated facilities," as used in this clause, means any waiting rooms, work areas, rest rooms and wash rooms, restaurants and other eating areas, time clocks, locker rooms and other storage or dressing areas, parking lots, drinking fountains, recreation or entertainment areas, transportation, and housing facilities provided for employees, that are segregated by explicit directive or are in fact segregated on the basis of race, color, religion, sex, or national origin because of written or oral policies or employee custom. The term does not include separate or single-user rest rooms or necessary dressing or sleeping areas provided to assure privacy between the sexes. The Contractor agrees that a breach of this clause is a violation of the Equal Opportunity clause in this contract. The Contractor shall include this clause in every subcontract and purchase order that is subject to the Equal Opportunity clause of this contract.</p>		
Certification by Bidder		
Name and Address of Bidder (include zip code)		
1. Bidder has participated in a previous contract or subcontract subject to the Equal Opportunity Clause.	Yes	No
2. Compliance reports were required to be filled in connection with such contract or subcontract.	Yes	No
3. Bidder has filed all compliance reports due under applicable instructions, including Monthly Employment Utilization Report (257)	Yes	No None Required

<p>4. Have you ever been or are you being considered for sanction due to violation of Executive Order 11246, as amended?</p> <p style="text-align: center;">Yes No</p>	
<p>5. Bidder certifies that it does not and will not maintain or provide for its employees any segregated facilities at any of its establishments, and that it does not and will not permit its employees to perform their services at any location under its control where segregated facilities are maintained.</p>	
<p>Name and Title of Signer (please type)</p>	
<p>Signature</p>	<p>Date</p>

[NOTE TO BIDDER: THIS SECTION IS DUPLICATED IN SPECIFICATION SECTION 00440 AND SHALL BE COMPLETED AND SUBMITTED]

8.

**CERTIFICATION OF BIDDER REGARDING SECTION 3
(Sample)**

Name of Prime Contractor

Project Name

Project Number

The undersigned hereby certifies that:

- a) Section 3 provisions are included in the Contract.
- b) A Contractor Section 3 Plan was prepared and submitted as part of the bid proceedings (if bid exceeds \$100,000).

Name & Title of Signer (print or type)

Signature

Date

[NOTE TO BIDDER: THIS SECTION IS DUPLICATED IN SPECIFICATION SECTION 00440 AND SHALL BE COMPLETED AND SUBMITTED]

9.

**CONTRACTOR SECTION 3 PLAN
(If bid exceeds \$100,000)**

_____ (Name of Contractor) _____ agrees to implement the following specific affirmative action steps directed at increasing the utilization of lower income residents and businesses within the County of Kenton.

- A. To ascertain from the locality's CDBG program official the exact boundaries of the Section 3 covered project area and where advantageous, seek the assistance of local officials in preparing and implementing the Section 3 Plan.
- B. To attempt to recruit from within the city the necessary number of lower income residents through: Local advertising media, signs placed at the proposed site for the project, and community organizations and public or private institutions operating within or serving the project area such as Service Employment and Redevelopment (SER), Opportunities Industrialization Center (OIC), Urban League, Concentrated Employment Program, Hometown Plan, or the U.S. Employment Service.
- C. To maintain a list of all lower-income residents who have applied either on their own or on referral from any source, and to employ such persons, if otherwise eligible and if a vacancy exists.
- D. To insert this Section 3 plan in all bid documents, and to require all bidders on subcontracts to submit a Section 3 plan including utilization goals and the specific steps planned to accomplish these goals. *
- E. To insure that subcontract which are typically let on a negotiated rather than a bid basis in areas other than Section 3 covered project areas, are also let on a negotiated basis, whenever feasible, when let in a Section 3 covered project area. *
- F. To formally contact unions, subcontractors and trade associations to secure their cooperation for this program.
- G. To insure that all appropriate project area business concerns are notified of pending subcontractual opportunities.
- H. To maintain records, including copies of correspondence, memoranda, etc., which document that all of the above affirmative action steps have been taken.
- I. To appoint or recruit an executive official of the company or agency as Equal Opportunity Officer to coordinate the implementation of this Section 3 plan.
- J. To list on Table A, information related to subcontracts to be awarded.
- K. To list on Table B, all projected workforce needs for all phases of this project by occupation, trade, skill level and number of positions.

* Loans, grants, contracts and subsidies for \$100,000 or less are exempt.

As officers and representatives of _____
(Name of Contractor)

We the undersigned have read and fully agree to this Section 3 Plan, and become a party to the full implementation of this program.

Signature

Title

Date

Signature

Title

Date

[NOTE TO BIDDER: THIS SECTION IS DUPLICATED IN SPECIFICATION SECTION 00440 AND SHALL BE COMPLETED AND SUBMITTED]

CONTRACTOR SECTION 3 PLAN (continued)

TABLE A
 PROPOSED SUBCONTRACTS BREAKDOWN
 FOR THE PERIOD COVERING _____ through _____
 (Duration of the CDBG-Assisted Project)

Column 1	Column 2	Column 3	Column 4	Column 5
TYPE OF CONTRACT (BUSINESS OR PROFESSION)	TOTAL NUMBER OF CONTRACTS	TOTAL APPROXIMATE DOLLAR AMT.	ESTIMATED NO. OF CONTRACTS TO SECTION 3 BUSINESSES*	ESTIMATE DOLLAR AMT. TO SECTION 3 BUSINESSES

* A Section 3 business is: one that is owned by Section 3 residents (low and very low income residents of the project area, public housing residents or persons with disabilities); one that employs Section 3 residents; or one that subcontracts to businesses that provide opportunities for low and very low income residents.

The Project Area is coextensive with the City/County of _____'s boundaries.

 Company

 Project Name

 Project Number

 EEO Officer-Signature

 Date

CONTRACTOR SECTION 3 PLAN (continued)

**TABLE B
ESTIMATED PROJECT WORKFORCE BREAKDOWN**

Column 1	Column 2	Column 3	Column 4	Column 5
JOB CATEGORY	TOTAL ESTIMATED POSITIONS	NO. POSITIONS CURRENTLY OCCUPIED BY PERMANENT EMPLOYEES	NO. POSITIONS NOT CURRENTLY OCCUPIED BY PERMANENT EMPLOYEES	NO. POSITIONS TO BE FILLED WITH SECTION 3 RESIDENTS*
OFFICERS SUPERVISORS				
PROFESSIONALS				
TECHNICIANS				
HOUSING SALES RENTAL/MANAGEMENT				
OFFICE CLERICAL				
SERVICE WORKERS				
OTHERS				

TRADE:

JOURNEYMEN				
HELPERS				
APPRENTICES				
MAXIMUM NO. TRAINEES				
OTHERS				

TRADE:

JOURNEYMEN				
HELPERS				
APPRENTICES				
MAXIMUM NO. TRAINEES				
OTHERS				

TRADE:

JOURNEYMEN				
HELPERS				
APPRENTICES				
MAXIMUM NO. TRAINEES				
OTHERS				

* Section 3 residents include low and very low income persons who live in the project area, public housing residents and persons with disabilities.

Company

Project Name

Project Number

EEO Officer-Signature

Date

[NOTE TO BIDDER: THIS SECTION IS DUPLICATED IN SPECIFICATION SECTION 00440 AND SHALL BE COMPLETED AND SUBMITTED]

10.

CERTIFICATION BY PROPOSED SUBCONTRACTOR REGARDING EQUAL EMPLOYMENT OPPORTUNITY

CERTIFICATION BY PROPOSED SUBCONTRACTOR REGARDING EQUAL EMPLOYMENT OPPORTUNITY	
Name of Prime Contractor	Project Number
Instructions	
<p>This certification is required pursuant to Executive Order 11246 (30 F.R. 12319-25). The Implementing rules and regulations provide that any bidder or prospective contractor, or any of their proposed subcontractors, shall state as an initial part of the bid or negotiations of the contract whether it has participated in any previous contract or subcontract subject to the equal opportunity clause, and if so, whether it has filed all compliance reports due under applicable instructions.</p> <p>Where the certification indicates that the subcontractor has not filed a compliance report due under applicable instructions, such subcontractor shall be required to submit a compliance report before the owner approves the subcontract or permits work to begin under the subcontract.</p> <p>For subcontracts over \$10,000, the Subcontractor agrees that it does not and will not maintain or provide for its employees any segregated facilities at any of its establishments, and that it does not and will not permit its employees to perform their services at any location under its control where segregated facilities are maintained. "Segregated facilities," as used in this clause, means any waiting rooms, work areas, rest rooms and wash rooms, restaurants and other eating areas, time clocks, locker rooms and other storage or dressing areas, parking lots, drinking fountains, recreation or entertainment areas, transportation, and housing facilities provided for employees, that are segregated by explicit directive or are in fact segregated on the basis of race, color, religion, sex, or national origin because of written or oral policies or employee custom. The term does not include separate or single-user rest rooms or necessary dressing or sleeping areas provided to assure privacy between the sexes. The Subcontractor agrees that a breach of this clause is a violation of the Equal Opportunity clause in this contract. The Subcontractor shall include this clause in every subcontract and purchase order that is subject to the Equal Opportunity clause of this contract.</p>	
Subcontractor's Certification	
Name and Address of Subcontractor (include zip code)	
<p>1. Subcontractor has participated in a previous contract or subcontract subject to the Equal Opportunity Clause. Yes___ No___</p>	
<p>2. Compliance reports were required to be filled in connection with such contract or subcontract. Yes___ No___</p>	

<p>3. Subcontractor has filed all compliance reports due under applicable instructions, including Monthly Employment Utilization Report (257)</p> <p>Yes _____ No _____ None Required _____</p>	
<p>4. Have you ever been or are you being considered for sanction due to violation of Executive Order 11246, as amended?</p> <p>Yes _____ No _____</p>	
<p>5. Bidder certifies that it does not and will not maintain or provide for its employees any segregated facilities at any of its establishments, and that it does not and will not permit its employees to perform their services at any location under its control where segregated facilities are maintained.</p>	
<p>Name and Title of Signer (please type)</p>	
<p>Signature</p>	<p>Date</p>

[NOTE TO BIDDER: THIS SECTION IS DUPLICATED IN SPECIFICATION SECTION 00440 AND SHALL BE COMPLETED AND SUBMITTED FOR ALL SUBCONTRACTORS]

11.

CERTIFICATION OF PROPOSED SUBCONTRACTOR REGARDING SECTION 3 (Sample)

Name of Subcontractor

Project Name

12-056

Project Number

The undersigned hereby certifies that:

- (a) Section 3 provisions are included in the Contract.
- (b) A written Section 3 plan was prepared and submitted as part of the bid proceedings (if bid exceeds \$100,000).

Name & Title of Signer (print or type)

Signature

Date

[NOTE TO BIDDER: THIS SECTION IS DUPLICATED IN SPECIFICATION SECTION 00440 AND SHALL BE COMPLETED AND SUBMITTED]

12.

**CONTRACTOR'S CERTIFICATION CONCERNING
LABOR STANDARDS AND PREVAILING WAGE REQUIREMENTS**

CONTRACTOR'S CERTIFICATION CONCERNING
LABOR STANDARDS AND PREVAILING WAGE REQUIREMENTS

TO (Appropriate Recipient):	DATE
C/O	PROJECT NUMBER (if any)
	PROJECT NAME

1. The undersigned, having executed a contract with _____ for the construction of the above identified project, acknowledges that:

- (a) The Labor Standards provisions are included in the aforesaid contract;
- (b) Prevailing wage requirements are followed, including paying the higher of the Federal or State wage rate by labor classification.
- (c) Correction of any infractions of the aforesaid conditions, including infractions by any of his subcontractors and any lower tier subcontractors, is his responsibility.

2. He certifies that:

- (a) Neither he nor any firm, partnership or association in which he has substantial interest is designated as an ineligible contractor by the Comptroller of the United States pursuant to Section 5.6(b) of the Regulations of the Secretary of Labor., Part 5 (29 CFR, Part 5) or pursuant to Section 3(a) of the Davis-Bacon Act, as amended (40 U.S. C. 276a-2(a)).
- (b) No part of the aforementioned contract has been or will be subcontracted to any subcontractor if such subcontractor or any firm, corporation, partnership or association in which such subcontractor has a substantial interest is designed as an ineligible contractor pursuant to any of the aforementioned regulatory or statutory provisions.

3. He agrees to obtain and forward to the aforementioned recipient within ten days after the execution of any subcontract, including those executed by his subcontractors and any lower tier subcontractors, a Subcontractor's Certification Concerning Labor Standards and Prevailing Wage Requirements executed by the subcontractors.

4. He certifies that:

- (a) The legal name and the business address of the undersigned are:

(b) The undersigned is:

(1) A SINGLE PROPRIETORSHIP	(3) A CORPORATION ORGANIZED IN THE STATE OF:
(2) A PARTNERSHIP	(4) OTHER ORGANIZATION (Describe)

(c) The name, title and address of the owner, partners, or officers of the undersigned are:

NAME	TITLE	ADDRESS

(d) The names and addresses of all other persons, both natural and corporate, having a substantial interest in the undersigned, and the nature of the interest are (if none, so state)

NAME	ADDRESS	NATURE OF INTENT

(e) The names, addresses and trade classifications of all other building construction contractors in which undersigned ha a substantial interest (if none, so state):

NAME	ADDRESS	TRADE CLASSIFICATION

Date _____

(Contractor)

By: _____

WARNING

U.S. Criminal Code, Section 1010, Title 18, U.S. C., provides in part: "Whoever makes, passes, utters, or publishes any statement knowing the same to be false..... shall be fined not more than \$5,000 or imprisoned not more than two years, or both."

13.

CONTRACT FORM

Contract form is available in Specification Section 00521.

14.

BONDING REQUIREMENTS

Construction project bids estimated to exceed \$25,000 must include bidder security. An acceptable form of bidder security is a bid guarantee from each bidder equivalent to five percent of the bid price. The "bid guarantee" shall consist of a firm commitment such as a bid bond, certified check, or other negotiable instrument accompanying a bid as assurance that the bidder will, upon acceptance of his/her bid, execute such contractual documents as may be required within the time specified.

Construction contracts or subcontracts exceeding \$25,000 must include:

- a. A performance bond on the part of the contractor for 100 percent of the contract price as it may be increased. A "performance bond" is one executed in connection with a contract to secure fulfillment of all the contractor's obligations under such contract.
- b. A payment bond on part of the contractor for 100 percent of the contract price. A "payment bond" is one executed in connection with a contract to assure payment as required by law of all persons supplying labor and material in the execution of the work provided for in the contract.
- c. If bond amounts are conflicting with other areas of the specifications, the more stringent bond amount shall be used.

[NOTE TO BIDDER: THIS SECTION IS DUPLICATED IN SPECIFICATION SECTION 00440 AND SHALL BE COMPLETED AND SUBMITTED]

15.

CERTIFICATE OF OWNER'S ATTORNEY

I, the undersigned, _____, the duly authorized and acting legal representative of _____, do hereby certify as follows:

I have examined the attached contract(s) and surety bonds and the manner of execution thereof, and I am of the opinion that each of the aforesaid agreements has been duly executed by the proper parties thereto acting through their duly authorized representatives; that said representatives have full power and authority to execute said agreements on behalf of the respective parties named thereon; and that the foregoing agreements constitute valid and legally binding obligations upon the parties executing the same in accordance with terms, conditions and provisions thereof.

Signature

Date

16.

**GENERAL CONDITIONS
Table of Contents**

1.	Contract and Contract Documents	27.	Payments by Contractor
2.	Definitions	28.	Insurance
3.	Additional Instructions and Details Drawings	29.	Contract Security
4.	Shop or Setting Drawings	30.	Additional or Substitute Bond
5.	Materials, Services and Facilities	31.	Assignments
6.	Contractor's Title to Materials	32.	Mutual Responsibility of Contractors
7.	Inspection and Testing of Materials	33.	Separate Contracts
8.	"Or Equal" Clause	34.	Subcontracting
9.	Copyrights and Patents	35.	Architect/Engineer's Authority
10.	Surveys, Permits and Regulations	36.	Stated Allowances
11.	Contractor's Obligations	37.	Use of Premises and Removal of Debris
12.	Weather Conditions	38.	Quantities of Estimate
13.	Protection of Work and Property- Emergency	39.	Lands and Rights-of-Way
14.	Inspection	40.	General Guaranty
15.	Reports, Records and Data	41.	Conflicting Conditions
16.	Superintendence by Contractor	42.	Notice and Service Thereof
17.	Changes in Work	43.	Provisions Required by Law Deemed Inserted
18.	Extras	44.	Protection of Lives and Health
19.	Time for Completion and Liquidated Damages	45.	Subcontracts
20.	Correction of Work	46.	Conflict of Interest
21.	Subsurface Conditions Found Different	47.	Interest of Member of Congress
22.	Claims for Extra Cost	48.	Other Prohibited Interests
23.	Right of Owner to Terminate Contract	49.	Use Prior to Owner's Acceptance
24.	Construction Schedule and Periodic Estimates	50.	Photographs of the Project
25.	Payments to Contractor	51.	Suspension of Work
26.	Acceptance of Final Payment Constitutes Release	52.	Access to Records
		53.	Federal Labor Standards
		54.	Anti Kickback Act

GENERAL CONDITIONS
Including Federal Labor Standards Provisions

1. Contract and Contractor Documents

The project to be constructed and pursuant to this Contract will be financed with assistance from the Kentucky Community Development Block Grant Program and is subject to all applicable Federal laws and regulations.

The plans, specifications and addenda, hereinafter enumerated in Paragraph 1 of the Supplemental General Conditions on page 30, shall form part of this Contract and the provisions thereof shall be as binding upon the parties hereto as if they were herein fully set forth. The table of contents, titles, headings, running headlines and marginal notes contained herein and in said documents are solely to facilitate reference to various provisions of the Contract Documents and in no way affect, limit or cast light on the interpretation of the provisions to which they refer.

2. Definitions

The following terms as used in this contract are respectively defined as follows:

- (a) "Contractor": A person, firm or corporation with whom the contract is made by the Owner.

- (b) "Subcontractor": A person, firm or corporation supplying labor and materials or only labor for work at the site of the project for, and under separate contract or agreement with, the Contractor.

- (c) "Work on (at) the project": Work to be performed at the location of the project, including the transportation of materials and supplies to or from the location of the project by employees of the Prime Contractor and any Subcontractor.

3. Additional Instructions and Detail Drawings

The Contractor will be furnished additional instructions and detail drawings as necessary to carry out the work included in the contract. The additional drawings and instructions thus supplied to the Contractor will coordinate with the Contract Documents and will be so prepared that they can be reasonably interpreted as part thereof. The Contractor shall carry out the work in accordance with the additional detail drawings and instructions. The Contractor and the Architect/Engineer will prepare jointly (a) a schedule, fixing the dates at which special detail drawings will be required, such drawings, if any, to be furnished by the Architect/Engineer in accordance with said schedule, and (b) a schedule fixing the respective dates for the submission of show drawings, the beginning of manufacture, testing and installation of materials, supplies and equipment, and the completion of the various parts of the work; each such schedule to be subjected to change from time to time in accordance with the progress of the work.

4. Shop or Setting Drawings

The Contractor shall submit promptly to the Architect/Engineer two copies of each shop or setting drawing prepared in accordance with the schedule predetermined as aforesaid. After examination of such drawings by the Architect/Engineer and the return thereof, the Contractor shall make such corrections to the drawings as have been indicated and shall furnish the Architect/Engineer with two corrected copies. If requested by the Architect/Engineer the Contractor must furnish additional copies. Regardless of corrections made in or approval given to such drawings by the Architect/Engineer, the Contractor will nevertheless be responsible for the accuracy of such drawings and for their conformity to the plans and specifications, unless he notifies the Architect/Engineer in writing of any deviations at the time he furnishes such drawings.

5. Materials, Services and Facilities

(a) It is understood that except as otherwise specifically stated in the Contract Documents, the Contractor shall provide and pay for all materials, labor, tools, equipment, water, light, power, transportation, superintendence, temporary construction of every nature and all other services and facilities of every nature whatsoever necessary to execute, complete and deliver the work within the specified time.

(b) Any work necessary to be performed after regular working hours, on Sunday or Legal Holidays, shall be performed without additional expense to the Owner.

6. Contractor's Title to Materials

No materials or supplies for the work shall be purchased by the Contractor subject to any chattel mortgage or under a conditional sale contract or other agreement by which an interest is retained by the seller. The Contractor warrants that he has good title to all materials and supplies used by him in the work, free from all liens, claims or encumbrances.

7. Inspection and Testing of Materials

(a) All materials and equipment used in the construction of the project shall be subject to adequate inspection and testing in accordance with accepted standards. The laboratory or inspection agency shall be selected by the Owner. The Owner will pay for all laboratory inspection service direct, and not as a part of the Subcontract.

(b) Materials of construction, particularly those upon which the strength and durability of the structure may depend, shall be subject to inspection and testing to establish conformance with specifications and suitability for uses intended.

8. "Or Equal" Clause

Whenever a material, article or piece of equipment is identified on the plans or in the specifications by reference to manufacturers' or vendors' names, trade names, catalogue numbers, etc., it is intended merely to establish a standard; and, any materials, article or equipment of other manufacturers and vendors which will perform adequately to the duties imposed by the general design will be considered equally acceptable provided the material, article or equipment so proposed, is, in the opinion of the Architect/Engineer, of equal substance and function. It shall not be purchased or installed by the Contractor without the Architect/Engineer's written approval.

9. Copyrights and Patents

- (a) The Contractor shall hold and save the Owner and its officers, agents, servants and employees harmless from liability of any nature or kind, including cost and expenses for, or on account of, any patented or unpatented invention, process, article or appliance manufactured or used in the performance of the Contract, including its use by the Owner, unless otherwise specifically stipulated in the Contract Documents.
- (b) License or Royalty Fees: License and/or royalty fees for the use of a process which is authorized by the Owner of the project must be reasonable, and paid to the holder of the patent, or his authorized licensee, direct by the Owner and not by or through the Contractor.
- (c) If the contractor uses any design, device or materials covered by letters, patent or copyright, he shall provide for such use by suitable agreement with the Owner of such patented or copyrighted design, device or material. If is mutually agreed and understood, that without exception, the contract prices shall include all royalties or costs arising from the use of such design, device or materials, in any say involved in the work. The Contactor and/or his Sureties shall indemnify and save harmless the Owner of the project from any and all claims for infringement by reason of the use of such patented or copyrighted design, device or materials or any trademark or copyright in connection with work agreed to be performed under this Contract, and shall indemnify the Owner for any cost, expense or damage which it may be obliged to pay by reason of such infringement at any time during the prosecution of the work or after completion of the work.
- (d) Any copyrightable work resulting from this Agreement is available to the author for such, but the City and the Department of Local Government reserve the option for unlimited use and license to such work. Any discovery or invention shall be reported promptly to the City and the Department of Local Government for the determination as to whether patent protection should be sought and how the rights of any patent shall be disposed of and administered in order to protect the public interest.

10. Surveys, Permits and Regulations

Unless otherwise expressly provided for in the specifications, the Owner will furnish the Contractor all surveys necessary for the execution of the work.

The Contractor shall procure and pay all permits, licenses and approvals necessary for the execution of this Subcontract.

The Contractor shall comply with all laws, ordinances, rules, orders and regulations relating to performance of the work, the protection of adjacent property and the maintenance of passageways, guard fences or other protective facilities.

11. Contractor's Obligations

The Contractor shall and will, in good workmanlike manner, do and perform all work and furnish all supplies and materials, machinery, equipment, facilities and means, except as herein otherwise expressly specified, necessary or proper to perform and complete all the work required by this Contract, within the time herein specified, in accordance with the provisions of this Contract and said specifications and in accordance with the plans and drawings covered by this Contract any and all supplemental plans and drawings, and in accordance with the directions of the Contractor and/or Architect/Engineer as given from time to time during the progress of the work. He shall furnish, erect, maintain and remove such construction plant and such temporary works as may be required.

The Contractor shall observe, comply with, and be subject to all terms, conditions, requirements and limitations of the Contract and specifications, and shall do, carry on and complete the entire work to the satisfaction of the Contractor, Architect/Engineer and the Owner.

12. Weather Conditions

In the event of temporary suspension of work, or during inclement weather, or whenever the Architect/Engineer shall direct, the Contractor will, and will cause his Subcontractors to protect carefully his and their work and materials against damage or injury from the weather. If, in the opinion of the Architect/Engineer, any work or materials shall have been damaged or injured by reason of failure on the part of the Contractor or any of his Subcontractors to protect his work, such materials shall be removed and replaced at the expense of the Contractor.

13. Protection of Work and Property – Emergency

The Contractor shall at all times safely guard the Owner's property from injury or loss in connection with this Contract. He shall at all times safely guard and protect his own work, and that of adjacent property from damage. The Contractor shall replace or make good any such damage, loss or injury unless such be caused directly by errors contained in the Contract or by the Owner, or his duly authorized representatives.

In case of an emergency which threatens loss or injury of property, and/or safety of life, the Contractor will be allowed to act, without previous instructions from the Architect/Engineer, in a diligent manner. He shall notify the Architect/Engineer

immediately thereafter. Any claim for compensation by the Contractor due to such extra work shall be promptly submitted to the Architect/Engineer for approval.

Where the Contractor has not taken action but has notified the Architect/Engineer of an emergency threatening injury to persons or damage to the work or any adjoining property, he shall act as instructed or authorized by the Architect/Engineer.

The amount of reimbursement claimed by the Contractor on account of any emergency action shall be determined in the manner provided in Paragraph 17 of the General Conditions.

14. Inspection

The authorized representatives and agents of the Department of Local Government and the Department of Housing and Urban Development shall be permitted to inspect all work, materials, payrolls, records of personnel, invoices of materials and other relevant data and records.

15. Reports, Records and Data

The Contractor shall submit to the Owner such schedule of quantities and costs, progress schedules, payrolls, reports, estimates, records and other data as the Owner may request concerning work performed or to be performed under this Contract.

16. Superintendence by Contractor

At the site of the work the Contractor shall employ a construction superintendent or foreman who shall have full authority to act for the Contractor. It is understood that such representative shall be acceptable to the Architect/Engineer and shall be one who can be continued in that capacity for the particular job involved unless he ceases to be on the Contractor's payroll.

17. Changes in Work

No changes in the work covered by the approved Contract Documents shall be made without having prior written approval of the Owner. Charges or credits for the work covered by the approved change shall be determined by one or more, or a combination of the following methods:

- (a) Unit bid prices previously approved.
- (b) An agreed lump sum.
- (c) The actual cost of
 - 1. Labor, including foremen.
 - 2. Materials entering permanently into the work.
 - 3. The ownership or rental cost of construction plant and equipment during the time of use on the extra work.

4. Power and consumable supplies for the operation of power equipment.
5. Insurance.
6. Social Security and old age and unemployment contributions.

18. Extras

Without invalidating the Contract, the Owner may order extra work or make changes by altering, adding to or deducting from the work, the contract sum being adjusted accordingly, and the consent of the Surety being first obtained where necessary or desirable. All the work of the kind bid upon shall be paid for at the price stipulated in the proposal, and no claims for any extra work or materials shall be allowed unless the work is ordered in writing by the Owner or its Architect/Engineer, acting officially for the Owner, and the price is stated in such order.

19. Time for Completion and Liquidated Damages

It is hereby understood and mutually agreed, by and between the Contractor and the Owner, that the date of beginning and the time for completion as specified in the contract of the work to be done hereunder are ESSENTIAL CONDITIONS of this Contract; and it is further mutually understood and agreed that the work embraced in this Contract shall be commended on a date to be specified in the "Notice to Proceed".

The Contractor agrees that said work shall be prosecuted regularly, diligently and uninterruptedly at such rate of progress as will insure full completion thereof within the time specified. It is expressly understood and agreed, by and between the Contractor and the Owner, that the time for the completion of the work described herein is a reasonable time for the completion of the same, taking into consideration the average climatic range and usual industrial conditions prevailing in this locality.

If the said Contractor shall neglect, fail or refuse to complete the work within the time herein specified, or any proper extension thereof granted by the Owner, then the Contractor does hereby agree, as part consideration for the awarding of this Contract, to pay to the Owner the amount specified in the Contract, not as a penalty but as liquidated damages for such breach of contract as hereinafter set forth, for each and every calendar day that the Contractor shall be in default after the time stipulated in the Contract for completing the work.

The said amount is fixed and agreed upon by and between the Contractor and the Owner because of the impracticability and extreme difficulty of fixing and ascertaining the actual damages the Owner would in such event sustain, and said amount is agreed to be the amount of damages which the Owner would sustain and said amount shall be retained from time to time by the Owner from current periodical estimates.

It is further agreed that time is of the essence of each and every portion of this Contract and of the specifications wherein a definite and certain length of time is fixed for the performance of any act whatsoever; and where under the Contract an additional time is allowed for the completion of any work, the new time limit fixed by

such extension shall be of the essence of this Contract. Provided, that the Contractor shall not be charged with liquidated damages or any excess cost when the Owner determines that the contractor is without fault and the Contractor's reasons for the time extension are acceptable to the Owner; provided, further, that the Contractor shall not be charged with liquidated damages or any excess cost when the delay in completion of the work is due:

- (a) To any preference, priority or allocation order duly issued by the Government.
- (b) To unforeseeable cause beyond the control and without fault or negligence of the Contractor, including, but not restricted to, acts of God, or of the public enemy, acts of the Owner, acts of another Contractor in performance of a contract with the Owner, fires, floods, epidemics, quarantine restrictions, strikes, freight embargoes and severe weather.
- (c) To any delays of Subcontractors or suppliers occasioned by any of the causes specified in subsections (a) and (b) of this article.

Provided, further, that the Contractor shall, within ten (10) days from the beginning of such delay, unless the Owner shall grant a further period of time prior to the date of final settlement of the Contract, notify the Owner, in writing, of the causes of the delay, who shall ascertain in the facts and extent of the delay and notify the Contractor within a reasonable time of its decision in the matter.

20. Correction of Work

All work, all materials, whether incorporated in the work or not, all processes of manufacture, and all methods of construction shall be at all times and places subject to the inspection of the Architect/Engineer who shall be the final judge of the quality and suitability of the work, materials, processes of manufacture and methods of construction for the purposes for which they are used. Should they fail to meet his approval they shall be forthwith reconstructed, made good, replaced and/or corrected, as the case may be, by the Contractor at his own expense. Rejected materials shall immediately be removed from the site. If, in the opinion of the Architect/Engineer, it is undesirable to replace any defective or damaged materials or to reconstruct or correct any portion of the work injured or not performed in accordance with the Contract Documents, the compensation to be paid to the Contractor hereunder shall be reduced by such amount as in the judgment of the Architect/Engineer shall be equitable.

21. Subsurface Conditions Found Different

All soil conditions are unclassified. Geotechnical information is available for informational purposes only and is not part of the contract documents. No change orders will be considered based on differing soil or rock conditions.

22. Claims for Extra Cost

No claim for extra work or associated cost shall be allowed unless the same was done in pursuance of a written order of the Architect/Engineer approved by the Owner, as aforesaid and the claim presented with the first estimate after the changed or extra work is done. When work is performed under the terms of subparagraph

17(c) of the General Conditions, the Subcontractor shall furnish satisfactory bills, payrolls and vouchers covering all items of cost and when requested by the Owner, give the Owner access to accounts relating thereto.

23. Right of Owner to Terminate Contract

In the event that any of the provisions of this Contract are violated by the Contractor, or by any of his Subcontractors, the Owner may serve written notice upon the Contractor and the Surety of its intention to terminate the Contract, such notices to contain the reasons for such intention to terminate the Contract, and unless within ten (10) days after the serving of such notice upon the Contractor, such violation or delay shall cease and satisfactory arrangement of correction be made, the Contract shall, upon the expiration of said ten (10) days, cease and terminate. In the event of any such termination, the Owner shall immediately serve notice thereof upon the Surety and the Contractor and the Surety shall have the right to take over and perform the Contract; provided, however, that if the Surety does not commence performance thereof within ten (10) days from the date of the mailing to such Surety of notice of termination, the Owner may take over the work and prosecute the same to completion by contract or by force account for the account and at the expense of the Contractor and the Contractor and his Surety shall be liable to the Owner for any excess cost occasioned by the Owner thereby, and in such event the Owner may take possession of and utilize in completing the work, such materials, appliances and plant as may be on the site of the work and necessary therefore.

The Owner may terminate this Contract at any time by giving at least ten (10) days notice in writing to the Contractor. If the Contract is terminated by the Owner as provided herein, the Contractor will be paid for the time provided and expenses incurred up to the termination date. If the Contract is terminated due to the fault of the Contractor, the above paragraph relative to termination shall apply.

24. Construction Schedule and Periodic Estimates

Immediately after execution and delivery of the Contract, and before the first partial payment is made, the Contractor shall deliver to the Owner an estimated construction progress schedule in form satisfactory to the Owner, showing the proposed dates of commencement and completion of each of the various subdivisions of work required under the Contract Documents and the anticipated amount of each monthly payment will become due the Contractor in accordance with the progress schedule. The Contractor shall also furnish on forms to be supplied by the Owner (a) a detailed estimate giving a complete breakdown of the contract price and (b) periodic itemized estimates of work done for the purpose of making partial payments thereon. The costs employed in making up any of these schedules will be used only for determining the basis of partial payments and will not be considered as fixing a basis for additions to or deductions from the contract price.

25. Payments to the Contractor

- (a) Progress payments are outlined in From of Agreement, Section 00521.
- (b) In preparing estimates the material delivered on the site and preparatory work done may be taken into consideration.

- (c) All material and work covered by partial payments made shall thereupon become the sole property of the Owner, but this provision shall not be construed as relieving the Contractor from the sole responsibility for the care and protection of materials and work upon which payments have been made or the restoration of any damaged work, or as a waiver of the right of the Owner to require the fulfillment of all of the terms of the Contract.
- (d) Owner's Right to Withhold Certain Amounts and Make Application Thereof: The Contractor agrees that he will indemnify and save the Owner harmless from all claims growing out of the lawful demands of subcontractors, laborers, workmen, mechanics, materialmen and furnishers of machinery and parts thereof, equipment, power tools and all supplies, including commissary, incurred in the furtherance of the performance of this Contract. The Contractor shall, at the Owner's request, furnish satisfactory evidence that all obligations of the nature hereinabove designated have been paid, discharged or waived. If the Contractor fails to do so, then the Owner may, after having served written notice on the said Contractor, either pay unpaid bills, of which the Owner has written notice, direct, or withhold from the Contractor's unpaid compensation a sum of money deemed reasonably sufficient to pay any and all such lawful claims until satisfactory evidence is furnished that all liabilities have been fully discharged whereupon payment to the Contractor shall be resumed, in accordance with the terms of this Contract, but in no event shall the provisions of this sentence be construed to impose any obligations upon the Owner to either the Contractor or his Surety. In paying any unpaid bills of the Contractor, the Owner shall be deemed the agent of the Contractor, and any payment so made by the Owner shall be considered as a payment made under the Contract by the Owner to the Contractor and the Owner shall not be liable to the Contractor for any such payments made in good faith.

26. Acceptance of Final Payment Constitutes Release

The acceptance by the Contractor of final payment shall be and shall operate as a release to the Owner of all claims and all liability to the Contractor for all things done or furnished in connection with this work and for every act and neglect of the Owner and others relating to or arising out of this work. No payment, however, final or otherwise, shall operate to release the Contractor or his Sureties from any obligations under this Contract or the performance and payment bond.

27. Payments by Contractor

The Contractor shall pay (a) for all transportation and utility services not later than the 7th day of the calendar month following that in which services are rendered, (b) for all materials, tools and other expendable equipment to the extent of ninety percent (90%) of the cost thereof, not later than the 15th day of the calendar month following that in which such materials, tools and equipment are delivered at the site of the project, and the balance of the cost thereof, not later than the 15th day following the completion of that part of the work in or on which such materials, tools and equipment are incorporated or used, and (c) to each of his Subcontractors, not later than the 15th day following each payment to the Contractor, the respective amount allowed the Contractor on account of the work performed by his

Subcontractors to the extent of each Subcontractor's interest therein. Payment days may be changed if approved by Owner.

28. Insurance

The Contractor shall not commence work under this Contract until he has obtained all the insurance required under this paragraph and such insurance has been approved by the Owner, nor shall the Contractor allow any Subcontractor to commence work on this subcontract until the insurance required of the Subcontractor has been so obtained and approved.

- (a) Compensation Insurance: The Contractor shall procure and shall maintain during the life of this Contract Workmen's Compensation Insurance as required by applicable State or territorial law for all of his employees to be engaged in work at the site of the project under this Contract, and, in case of any such work sublet, the Contractor shall require the Subcontractor similarly to provide Workmen's Compensation Insurance for all of the latter's employees to be engaged in such work unless such employees are covered by the protection afforded by the Contractor's Workmen's Compensation Insurance. In case any class of employees engaged in hazardous work on the project under this Contract is not protected under the Workmen's Compensation Statute, the Contractor shall provide and shall cause each Subcontractor to provide adequate employer's liability insurance for the protection of such of his employees as are not otherwise protected.
- (b) Contractor's Public Liability and Property Damage Insurance and Vehicle Liability Insurance: The Contractor shall procure and maintain during the life of this Contract Contractor's Public Liability Insurance, Contractor's Property Damage Insurance and Vehicle Liability Insurance in the amounts specified in Supplemental General Conditions.
- (c) Subcontractor's Public Liability and Property Damage Insurance and Vehicle Liability Insurance: The Contractor shall either (1) require each of his Subcontractors to procure and to maintain during the life of his subcontract Subcontractor's Public Liability and Property Damage Insurance and Vehicle Liability Insurance of the type and in the amounts specified in the Supplemental General Conditions specified in subparagraph (B) hereof, or (2) insure the activities of his policy, specified in subparagraph (b) hereof.
- (d) Scope of Insurance and Special Hazards: The insurance required under subparagraphs (b) and (c) hereof shall provide adequate protection for the Contractor and his Subcontractors, respectively, against damage claims which may arise from operations under this Contract, whether such operations be by the insured or by anyone directly or indirectly employed by him and, also against any of the special hazards which may be encountered in the performance of this Contract as enumerated in the Supplemental General Conditions.
- (e) Builder's Risk Insurance (Fire and Extended Coverage): Until the project is completed and accepted by the Owner, the Owner or Contractor (at the Owner's option as indicated in the Supplemental General Conditions. Form HUD-4238-N) is required to maintain Builder's Risk Insurance (fire and extended coverage) on a 100 percent completed value basis on the

insurable portion of the project for the benefit of the Owner, the Contractor, and Subcontractors as their interests may appear. The Contractor shall not include any costs for Builder's Risk Insurance (fire and extended coverage) premiums during construction unless the Contractor is required to provide such insurance, however, this provision shall not release the Contractor from his obligation to complete, according to plans and specifications, the project covered by the Contract, and the Contractor and his Surety shall be obligated to full performance of the Contractor's undertaking.

- (f) Proof of Carriage of Insurance: The Contractor shall furnish the Owner with certificates showing the type, amount, class of operations covered, effective dates and date of expiration of policies. Such certificates shall also contain substantially the following statement: "The insurance covered by this certificate will not be canceled or materially altered, except after ten (10) days written notice has been received by the Owner."

29. Contract Security

The Contractor shall furnish a performance bond in an amount at least equal to one hundred percent (100%) of the contract prices as security for the faithful performance of this Contract and also a payment bond in an amount not less than one hundred percent (100%) of the contract price or in a penal sum not less than that prescribed by State, territorial or local law, as security for the payment of all persons performing labor on the project under this Contract and furnishing materials in connection with this Contract. The performance bond and the payment bond may be in one or in separate instruments in accordance with local law.

30. Additional or Substitute Bond

If at any time the Owner for justifiable cause shall be or become dissatisfied with any Surety or Sureties, then upon the performance or payment bonds, the Contractor shall within five (5) days after notice from the Owner to do so, substitute an acceptable bond (or bonds) in such form and sum and signed by such other Surety or Sureties as may be satisfactory to the Owner. The premiums on such bond shall be paid by the Contractor. No further payments shall be deemed due nor shall be made until the new Surety or Sureties shall have furnished such an acceptable bond to the Owner.

31. Assignments

The Contractor shall not assign the whole or any part of this Contract or any moneys due or to become due hereunder without written consent of the Owner. In case the Contractor assigns all or any part of any moneys due or to become due under this Contract, the instrument of assignment shall contain a clause substantially to the effect that it is agreed that the right of the assignee in and to any moneys due or to become due to the corporations of services rendered or materials supplied for the performance of the work called for in this contract.

32. Mutual Responsibility of Contracts

If, through acts of neglect on the part of the Contractor, any other Contractor or any Subcontractor shall suffer loss or damage on the work, the Contractor agrees to settle with such other Contractor or Subcontractor by agreement or arbitration if such other Contractor or Subcontractor will so settle. If such other Contractor or Subcontractor shall assert any claim against the Owner on account of any damage alleged to have been sustained, the Owner shall notify the Contractor, who shall indemnify and save harmless the Owner against any such claim.

33. Separate Contracts

The Contractor shall coordinate his operations with those of other Contractors. Cooperation will be required in the arrangement for the storage of materials and in the detailed execution of the work. The Contractor, including his Subcontractors, shall keep informed of the progress and the detail work of other Contractors and shall notify the Architect/Engineer immediately of lack of progress or defective workmanship on the part of other Contractors. Failure of a Contractor to keep informed of the work progressing on the site and failure to give notice of lack of progress of defective workmanship by others shall be construed as acceptance by him of the status of the work as being satisfactory for proper coordination with his own work.

34. Subcontracting

- (a) The Contractor may utilize the services of specialty Subcontractors on those parts of the work which, under normal contracting practices, are performed by specialty Subcontractors.
- (b) The Contractor shall not award any work to any Subcontractor without prior written approval of the Owner, which approval will not be given until the Contractor submits to the Owner a written statement concerning the proposed award to the Subcontractor, which statement shall contain such information as the Owner may require.
- (c) The Contractor shall be as fully responsible to the Owner for the acts and omissions of his Subcontractors, and of persons either directly or indirectly employed by them, as he is for the acts and omissions of persons directly employed by him.
- (d) The Contractor shall cause appropriate provisions to be inserted in all subcontracts relative to the work to bind Subcontractors to the Contractor by the terms of the General Conditions and other Contract Documents insofar as applicable to the work of Subcontractors and to give the Contractor the same power as regards terminating any subcontract that the Owner may exercise over the Contractor under any provision of the Contract Documents.
- (e) Nothing contained in this Contract shall create any contractual relation between any Subcontractor and the Owner.

35. Architect/Engineer's Authority

The Architect/Engineer shall give all orders and directions contemplated under this contract and specifications, relative to the execution of the work. The Architect/Engineer shall determine the amount, quality, acceptability and fitness of the several kinds of work and materials which are to be paid for under this Contract and shall decide all questions which may arise in relation to said work and the construction thereof. The Architect/Engineer's estimates and decisions shall be final and conclusive, except as herein otherwise expressly provided. In case any

question shall arise between the parties hereto relative to said Contract and specifications, the determination or decision of the Architect/Engineer shall be a condition precedent to the right of the Contractor to receive any money or payment for work under this Contract affected in any manner or to any extent by such question.

The Architect/Engineer shall decide the meaning and intent of any portion of the specifications and of any plans or drawings where the same may be found obscure or be in dispute. Any differences or conflicts in regard to their work which may arise between the Contractor under this Contract and other Contractors performing work for the Owner shall be adjusted and determined by the Architect/Engineer.

36. Stated Allowances

The Contractor shall include in his proposal the cash allowances stated in the Supplemental General Conditions. The Contractor shall purchase the "Allowed Materials" as directed by the Owner on the basis of the lowest and best bid of at least three competitive bids. If the actual price for purchasing the "Allowed Materials" is more or less than the "Cash Allowance," the contract price shall be adjusted accordingly. The adjustment in contract price shall be made on the basis of the purchase price without additional charges for overhead, profit, insurance or any other incidental expenses. The cost of installation of the "Allowed Materials" shall be included in the applicable sections of the Contract Specifications covering this work.

37. Use of Premises and Removal of Debris

The Contractor expressly undertakes at his own expense:

- (a) To take every precaution against injuries to persons or damage to property.
- (b) To store his apparatus, materials, supplies and equipment in such orderly fashion at the site of the work as will not unduly interfere with the progress of his work or the work of any other Contractors.
- (c) To place upon the work or any part thereof only such loads as are consistent with the safety of that portion of the work.
- (d) To clean up frequently all refuse, rubbish, scrap materials and debris caused by his operations, to the end that at all times the site of the work shall present a neat, orderly and workmanlike appearance.
- (e) Before final payment to remove all surplus material, false-work, temporary structures, including foundations thereof, plant of any description and debris of every nature resulting from his operations, and to put the site in a neat, orderly condition.
- (f) To effect all cutting, fitting or patching of his work required to make the same to conform to the plans and specifications and, except with the consent of the Architect/Engineer, not to cut or otherwise alter the work of any other Contractor.

38. Quantities of Estimate

Wherever the estimated quantities of work to be done and materials to be furnished under this Contract are shown in any of the documents including the proposal, they are given for use in comparing bids and the right is especially reserved except as herein otherwise specifically limited, to increase or diminish them as may be deemed reasonably necessary or desirable by the Owner to complete the work contemplated by this Contract, and such increase or diminution shall in no way

vitate this Contract, nor shall any such increase or diminution give cause for claims or liability for damages.

39. Lands and Rights-of-Way

Prior to the start of construction, the Owner shall obtain lands and rights-of-way necessary for the carrying out and completion of work to be performed under this Contract.

40. General Guaranty

Neither the final certificate of payment nor any provision in the Contract Documents, nor partial or entire occupancy of the premises by the Owner, shall constitute an acceptance of work not done in accordance with the Contract Documents or relieve the Contractor of liability in respect to any express warranties or responsibility for faulty materials or workmanship. The Contractor shall remedy any defects in the work and pay for any damage to other work resulting therefrom, which shall appear within a period of one year from the date of final acceptance of the work unless a longer period is specified. The Owner will give notice of observed defects with reasonable promptness.

41. Conflicting Conditions

Any provisions in any of the Contract Documents which may be in conflict or inconsistent with any of the paragraphs in these General Conditions shall be void to the extent of such conflict or inconsistency.

42. Notice and Service Thereof

Any notice to any Contractor from the Owner relative to any part of this Contract shall be in writing and considered delivered and the service thereof completed, when said notice is posted, by certified or registered mail, to the said Contractor at his last given address or delivered in person to the said Contractor or his authorized representative on the work.

43. Provisions Required by Law Deemed Inserted

Each and every provision of law and clause required by law to be inserted in this Contract shall be deemed to be inserted herein and the Contract shall be read and enforced as though it were included herein, and if through mistake or otherwise any such provision is not inserted, or is not correctly inserted, then upon the application of either party the Contract shall forthwith be physically amended to make such insertion or correction.

44. Protection of Lives and Health

"The Contractor shall exercise proper precaution at all times for the protection of persons and property and shall be responsible for all damages to persons or property, either on or off the site, which occur as a result of his prosecution of the work. The safety provisions of applicable laws and building and construction codes, in addition to specific safety and health regulations described by Chapter XIII, Bureau of Labor Standards, Department of Labor, Part 1518, Safety and Health Regulations for Construction, as outlined in the Federal Register, Volume 36, No.75, Saturday, April 17, 1971. Title 29 - Labor shall be observed and the Contractor shall take or cause to be taken, such additional safety and health measures as the Contracting Authority may determine to be reasonably necessary."

45. Subcontracts

"The Contractor will insert in any subcontracts the Federal Labor Standards Provision contained herein and such other clauses as the Department of Housing and Urban Development may, by instructions require, and also a clause requiring the subcontractors to include these clauses in any lower tier subcontracts which they may enter into, together with a clause requiring this insertion in any further subcontracts that may in turn be made."

46. Conflict of Interest

No person who is an employee, agent, consultant, officer or elected or appointed official of recipient or subrecipient who exercises or has exercised any functions or responsibilities with respect to KCDBG activities or who is in a position to participate in a decision making process or gain inside information with regard to such activities may obtain a financial interest or benefit from a KCDBG activity, have an interest or benefit from the activity or have an interest in any contract, subcontract or agreement with respect to a CDBG activity or its proceeds, for themselves or those with whom they have family or business ties. The prohibition applies during their tenure and for one year thereafter.

47. Interest of Member of or Delegate to Congress

No member of or delegate to Congress or Resident Commissioner shall be admitted to any share or part of this Contract or to any benefit that may arise therefrom, but this provision shall not be construed to extend to this Contract if made with a corporation for its general benefit.

48. Other Prohibited Interests

No official of the Owner who is authorized in such capacity and on behalf of the Owner to negotiate, make, accept or approve, or to take part in negotiating, making, accepting or approving any architectural, engineering, inspection, construction or material supply contract or any subcontract in connection with the construction of the project, shall become directly or indirectly interested personally in this Contract or in any part thereof. No officer, employee, architect, attorney, engineer or inspector of or for the Owner who is authorized in such capacity and on behalf of the Owner to exercise any legislative, executive, supervisory or other similar functions in connection with the construction of the project, shall become directly or indirectly interested personally in this Contract or in any part thereof, any material supply contract, subcontract, insurance contract or any other contract pertaining to the project.

49. Use and Occupancy Prior to Acceptance by Owner

The Contractor agrees to use and occupancy of a portion or unit of the project before formal acceptance by the Owner, provided the Owner:

- (a) Secures written consent of the Contractor except in the event, in the opinion of the Architect/Engineer, the Contractor is chargeable with unwarranted delay in final cleanup of punch list items or other Contract requirements.

- (b) Secures endorsement from the insurance carrier and consent of the surety permitting occupancy of the building or use of the project during the remaining period of construction.

50. Photographs of the Project

If required by the Owner, the Contractor shall furnish photographs of the project, in the quantities and as described in the specifications.

51. Suspension of Work

Should the Owner be prevented or enjoined from proceeding with work either before or after the start of construction by reason of any litigation or other reason beyond the control of the Owner, the Contractor shall not be entitled to make or assert claim for damage by reason of said delay; but time for completion of the work will be extended to such reasonable time as the Owner may determine will compensate for time lost by such delay with such determination to be set forth in writing.

52. Access to Records

The Contractor shall maintain accounts and project records, including personnel, property and financial records, adequate to identify and account for all costs pertaining to the Contract and such other records as may be deemed necessary by the City/County to assure proper accounting for all project funds, both CDBG and non-CDBG shares. These records will be made available to the City, the Department of Local Government, Commonwealth of Kentucky Finance & Administration Cabinet, Commonwealth of Kentucky Auditor of Public Audits, Commonwealth of Kentucky Legislative Research Commission, U.S. Department of Housing and Urban Development, the U. S. Department of Labor, and the Comptroller General of the United States, or any of their duly authorized representatives. These parties shall have access to any books, documents, papers and records of the Contractor which are directly pertinent to the project, for the purpose of making audit, examination, excerpts, and transcriptions. All records shall be maintained for five years after project closeout.

53. Federal Labor Standards Provisions (HUD-401 0,2-84)

Applicability

The Project or Program to which the construction work covered by this contract pertains is being assisted by the United States of America and the following Federal Labor Standards Provisions are included in this Contract pursuant to the provisions applicable to such Federal assistance.

A.1. (i) Minimum Wages. All laborers and mechanics employed or working upon the site of the work (or under the United States Housing Act of 1937 or under the Housing Act of 1949 in the construction or development of the project), will be paid unconditionally and not less often than once a week, and without subsequent deduction or rebate on any account (except such payroll deductions as are permitted by regulations issued by the Secretary of Labor under the Copeland Act (29 CFR Part 3), the full amount of wages and bona fide fringe benefits (or cash equivalents thereof) due at time of payment computed at rates not less than those contained in the wage determination of the Secretary of Labor which is attached hereto and made

a part hereof, regardless of any contractual relationship which may be alleged to exist between the contractor and such laborers and mechanics. Contributions made or costs reasonably anticipated for bona fide fringe benefits under Section 1 (b)(2) of the Davis-Bacon Act on behalf of laborers or mechanics are considered wages paid to such laborers or mechanics, subject to the provisions of 29 CFR 5.5(a)(1)(iv); also, regular contributions made or costs incurred for more than a weekly period (but not less often than quarterly) under plans, funds, or programs, which cover the particular weekly period, are deemed to be constructively made or incurred during such weekly period.

Such laborers and mechanics shall be paid the appropriate wage rate and fringe benefits on the wage determination for the classification of work actually performed, without regard to skill, except as provided in 29 CFR Part 5.5(a)(4). Laborers or mechanics performing work in more than one classification may be compensated at the rate specified for each classification for the time actually worked therein: provided, that the employer's payroll records accurately set forth the time spent in each classification in which work is performed. The wage determination (including any additional classification and wage rates conformed under 29 CFR Part 5.5(a)(1)(ii) and the Davis-Bacon poster (WH-1321 shall be posted at all times by the contractor and its subcontractors at the site of the work in a prominent and accessible place where it can easily be seen by the workers.

(ii) (a) Any class of laborers or mechanics which is not listed in the wage determination and which is to be employed under the contract shall be classified in conformance with the wage determination. HUD shall approve an additional classification and wage rate and fringe benefits therefore only when the following criteria have been met:

1. The work to be performed by the classification requested is not performed by a classification in the wage determination;
2. The classification is utilized in the area by the construction industry; and
3. The proposed wage rate, including any bona fide fringe benefits, bears a reasonable relationship to the wage rates contained in the wage determination.

(b) If the contractor and the laborers and mechanics to be employed in the classification (if known), or their representatives, and HUD or its designee agree on the classification and wage rate (including the amount designated for fringe benefits where appropriate), a report of the action taken shall be sent by HUD or its designee to the Administrator of the Wage and Hour Division, Employment Standards Administration, U. S. Department of Labor, Washington, D.C. 20210. The Administrator, or an authorized representative, will approve, modify, or disapprove every additional classification action within 30 days of receipt and so advise HUD or its designee or will notify HUD or its designee within the 30-day period that additional time is necessary. (Approved by the Office of Management and Budget under OMB Control Number 1215-0140.)

(c) In the event the contractor, the laborers or mechanics to be employed in the classification or their representatives, and HUD or its designee do not agree on the proposed classification and wage rate (including the amount designated for fringe benefits, where appropriate), HUD or its designee shall refer the

questions, including the views of all interested parties and the recommendation of HUD or its designee, to the Administrator for determination. The Administrator, or an authorized representative, will issue a determination within 30 days of receipt and so advise HUD or its designee or will notify HUD or its designee within the 30-day period that additional time is necessary. (Approved by the Office of Management and Budget under OMB Control Number 1215-0140.)

(d) The wage rate (including fringe benefits where appropriate) determined pursuant to subparagraphs (1)(b) or (c) of the paragraph, shall be paid to all workers performing work in the classification under this contract from the first day on which work is performed in the classification.

(iii) Whenever the minimum wage rate prescribed in the contract for a class of laborers or mechanics includes a fringe benefit which is not expressed as an hourly rate, the contractor shall either pay the benefit as stated in the wage determination or shall pay another bona fide fringe benefit or an hourly cash equivalent thereof.

(iv) If the contractor does not make payments to a trustee or other third person, the contractor may consider as part of the wages of any laborer or mechanic the amount of any costs reasonably anticipated in providing bona fide fringe benefits under a plan or program, provided, that the Secretary of Labor has found, upon the written request of the contractor, that the applicable standards of the Davis-Bacon Act have been met. The Secretary of Labor may require the contractor to set aside in a separate account assets for the meeting of obligations under the plan or program. (Approved by the Office of Management and Budget under OMB Control Number 1215-0140.)

2. Withholding. HUD or its designee shall upon its own action or upon written request of an authorized representative of the Department of Labor withhold or cause to be withheld from the contractor under this contract or any other Federal Contract with the same prime contractor, or any other Federally-assisted contract subject to Davis-Bacon prevailing wage requirements, which is held by the same prime contractor so much of the accrued payments or advances as may be considered necessary to pay laborers and mechanics, including apprentices, trainees and helpers, employed by the contractor or any subcontractor the full amount of wages required by the contract. In the event of failure to pay any laborer or mechanic, including any apprentice, trainee or helper, employed or working on the site of the work (or under the United States Housing Act of 1937 or under the Housing Act of 1949 in the construction or development of the project), all or part of the wages required by the contract, HUD or its designee may, after written notice to the contractor, sponsor, applicant, or owner, take such action as may be necessary to cause the suspension of any further payment, advance, or guarantee of funds until such violations have ceased. HUD or its designee may, after written notice to the contractor, disburse such amounts withheld for and on account of the contractor or subcontractor to the respective employees to whom they are due. The Comptroller General shall make such disbursements in the case of direct Davis-Bacon Act contracts.

3. (i) Payrolls and Basic Records. Payrolls and basic records relating thereto shall be maintained by the contractor during the course of the work preserved for a period of three years thereafter for all laborers and mechanics working at the site of the work (or under the United States Housing Act of 1937 or under the Housing Act of 1949 in the construction or development of the project). Such records shall contain the name, address and social security number of each such

worker, his or her correct classification, hourly rates of wages paid (including rates of contributions or costs anticipated for bona fide fringe benefits or cash equivalents thereof of the types described in Section 1 (b)(B) of the Davis-Bacon Act), daily and weekly number of hours worked, deductions made and actual wages paid. Whenever the Secretary of Labor has found under 29 CFR 5.5(a)(1)(iv) that the wages of any laborer or mechanic include the amount of any costs reasonably anticipated in providing benefits under a plan or program described in Section 1 (b)(2)(B) of Davis-Bacon Act, the contractor shall maintain records which show that the commitment to provide such benefits is enforceable, that the plan or program is financially responsible, and that the plan or program has been communicated in writing to the laborers or mechanics affected, and records which show the costs anticipated or the actual cost incurred in providing such benefits. Contractors employing apprentices or trainees under approved programs shall maintain written evidence of the registration of the apprentices and trainees, and the ratios and wage rates prescribed in the applicable programs. (Approved by the Office of Management and Budget under OMB Control Numbers 1215-0140 and 1215-0017.)

(ii) (a) The contractor shall submit weekly for each week in which any contract work is performed a copy of all payrolls to HUD or its designee if the agency is a party to the contract, but if the agency is not such a party, the contractor will submit the payrolls to the applicant, sponsor, or owner, as the case may be, for transmission to HUD or its designee. The payrolls submitted shall set out accurately and completely all of the information required to be maintained under 29 CFR Part 5.5(a)(3)(i). This information may be submitted in any form desired. Optional Form WH-347 is available for this purpose and may be purchased from the Superintendent of Documents (Federal Stock Number 029-005-00014-1), U. S. Government Printing Office, Washington, D.C. 20402. The prime contractor is responsible for the submission of copies of payrolls by all subcontractors. (Approved by the Office of Management and Budget under OMB Control Number 1215-0149.)

(b) Each payroll submitted shall be accompanied by a 'Statement of Compliance,' signed by the contractor or subcontractor or his or her agent who pays or supervises the payment of the persons employed under the contract and shall certify the following:

1. That the payroll for the payroll period contains the information required to be maintained under 29 CFR Part 5.5(a)(3)(i) and that such information is correct and complete;
2. That each laborer or mechanic (including each helper 1 apprentice, and trainee) employed on the contract during the payroll period has been paid the full weekly wages earned, without rebate, either directly or indirectly, and that no deductions have been made either directly or indirectly from the full wages earned, other than permissible deductions as set forth in 29 CFR Part 3.
3. That each laborer or mechanic has been paid not less than the applicable wage rates and fringe benefits or cash equivalents for the classification of work performed, as specified in the applicable wage determination incorporated into the contract.

(c) The weekly submission of a properly executed certification set forth on the reverse side of Optional Form WH-347 shall satisfy the requirement for submission of the "Statement of Compliance" required by paragraph A.3(ii)(b) of this section.

(d) The falsification of any of the above certifications may subject the contractor or subcontractor to civil or criminal prosecution under Section 1001 of Title 18 and Section 231 and Title 31 of the United States Code.

(iii) The contractor or subcontractor shall make the records required under paragraph A.3(i) of this section available for inspection, copying, or transcription by authorized representatives of HUD or its designee or the Department of Labor, and shall permit such representatives to interview employees during working hours on the job. If the contractor or subcontractor fails to submit the required records or to make them available, HUD or its designee may, after written notice to the contractor, sponsor, applicant, or owner, take such action as may be necessary to cause the suspension of any further payment, advance, or guarantee of funds. Furthermore, failure to submit the required records upon request or to make such records available may be grounds for debarment action pursuant 20 CFR Part 5.12.

4. (i) Apprentices and Trainees. Apprentices. Apprentices will be permitted to work at less than the predetermined rate for the work they performed when they are employed pursuant to and individually registered in a bona fide apprenticeship program registered with the U. S. Department of Labor, Employment and Training Administration, Bureau of Apprenticeship and Training, or with a State Apprenticeship Agency recognized by the Bureau, or if a person is employed in his or her first 90 days of probationary employment as an apprentice in such an apprenticeship program, who is not individually registered in the program, but who has been certified by the Bureau of Apprenticeship and Training or a State Apprenticeship Agency (where appropriate) to be eligible for probationary employment as an apprentice. The allowable ratio of apprentices to journeymen on the job site in any craft classification shall not be greater than the ratio permitted to the contractor as to the entire work force under the registered program. Any worker listed on a payroll at an apprentice wage rate, who is not registered or otherwise employed as stated above, shall be paid not less than the applicable wage rate on the wage determination for the classification of work actually performed. In addition, any apprentice performing work on the job site in excess of the ratio permitted under the registered program shall be paid not less than the applicable wage rate on the wage determination for the work actually performed. Where a contractor is performing construction on a project in a locality other than that in which its program is registered, the ratios and wage rates (expressed in percentages of the journeyman's hourly rate) specified in the contractor's or subcontractor's registered program shall be observed. Every apprentice must be paid at not less than the rate specified in the registered program for the apprentice's level of progress, expressed as a percentage of the journeymen hourly rate specified in the applicable wage determination. Apprentices shall be paid fringe benefits in accordance with the provisions of the apprenticeship program. If the apprenticeship program does not specify fringe benefits, apprentices must be paid the full amount of fringe benefits listed on the wage determination for the applicable classification. If the Administrator determines that a different practice prevails for the applicable apprentice classification, fringes shall be paid in accordance with that determination. In the

event the Bureau of Apprenticeship and Training, or a State Apprenticeship Agency recognized by the Bureau, withdraws approval of an apprenticeship program, the contractor will no longer be permitted to utilize apprentices at less than the applicable predetermined rate for the work performed until an acceptable program is approved.

(ii) Trainees. Except as provided in 29 CFR 5.16, trainees will not be permitted to work at less than the predetermined rate for the work performed unless they are employed pursuant to and individually registered in a program which has received prior approval, evidenced by formal certification by the U. S. Department of Labor, Employment and Training Administration. The ratio of trainees to journeymen on the job site shall not be greater than permitted under the plan approved by the Employment and Training Administration. Every trainee must be paid at not less than the rate specified in the approved program for the trainee's level of progress, expressed as a percentage of the journeyman hourly rate specified in the applicable wage determination. Trainees shall be paid fringe benefits in accordance with the provisions of the trainee program. If the trainee program does not mention fringe benefits, trainees shall be paid the full amount of fringe benefits listed on the wage determination unless the Administrator of the Wage and Hour Division determines that there is an apprenticeship program associated with the corresponding journeyman wage rate on the wage determination which provides for less than full fringe benefits for apprentices. Any employee listed on the payroll at a trainee rate who is not registered and participating in a training plan approved by the Employment and Training Administration shall be paid not less than the applicable wage rate on the wage determination for the work actually performed. In addition, any trainee performing work on the job site in excess of the ratio permitted under the registered program shall be paid not less than the applicable wage rate on the wage determination for the work actually performed. In the event the Employment and Training Administration withdraws approval of a training program, the contractor will no longer be permitted to utilize trainees at less than the applicable predetermined rate for the work performed until an acceptable program is approved.

(iii) Equal employment opportunity. The utilization of apprentices, trainees and journeymen under this part shall be in conformity with equal employment opportunity requirements of Executive Order 11246, as amended, and 29 CFR Part 30.

5. Compliance with Copeland Act Requirements. The contractor shall comply with the requirements of 29 CFR Part 3 which are incorporated by reference in this contract.
6. Subcontracts. The contractor or subcontractor will insert in any subcontracts the clause contained in 29 CFR 5.5(a)(1) through (10) and such other clauses as HUD or its designee may be appropriate instructions require, and also a clause requiring the subcontractors to include these clauses in any lower tier subcontracts. The prime contractor shall be responsible for the compliance by any subcontractor or lower tier subcontractor with all the contract clauses in 29 CFR Part 5.5.
7. Contract Termination; Debarment. A breach of contract clauses in 29 CFR 5.5 may be grounds for termination of the contract, and for debarment as a contractor and subcontractor as provided in 29 CFR Part 5.12.

8. Compliance with Davis-Bacon and Related Act Requirements. All rulings and interpretations of the Davis-Bacon and Related Acts contained in 29 CFR Parts 1,3, and 5 are herein incorporated by reference in this contract.
9. Disputes Concerning Labor Standards. Disputes arising out of the labor standards provisions of this contract shall not be subject to the general disputes of this contract. Such disputes shall be resolved in accordance with the procedures of the Department of Labor set forth in 29 CFR Parts 5, 6, and 7. Disputes within the meaning of this clause include disputes between the contractor (or any of its subcontractors) and HUD or its designee, the U. S. Department of Labor, or the employees or their representatives.
10. (i) Certification of Eligibility .By entering into this contract, the contractor certified that neither it (nor he or she) nor any person or firm who has an interest in the contractor's firm is a person or firm ineligible to be awarded Government contracts by virtue of Section 3(a) of the Davis-Bacon Act or 29 CFR 5.12(a)(1) or to be awarded HUD contracts or participate in HUD programs pursuant to 24 CFR Part 24.

(ii) No pan of this contract shall be subcontracted to any person or firm ineligible for award of a Government contract by virtue of Section 3(a) of the Davis- Bacon Act or 29 CFR 5.12(a)(1) or to be awarded HUD contracts or participate in HUD programs pursuant to 24 CFR Part 24.

(iii) The penalty for making false statements is prescribed in the U. S. Criminal Code, 18 U.S.C.1001. Additionally, U. S. Criminal Code, Section 1010, Title 18, U.S.C., "Federal Housing Administration transactions," provides in part: "Whoever, for the purpose of ...influencing in any way the action of such Administration ...makes, utters, or publishes any statement, knowing the same to be false ...shall be fined not more than \$5,000 or imprisoned not more than two years, or both."
11. Complaints, Proceedings, or Testimony by Employees.
 - (a) No laborer or mechanic to whom the wage, salary, or other labor standards provisions of this Contract are applicable shall be discharged or in any other manner discriminated against by the Contractor or subcontractor because such employee has filed any complaint or instituted or caused to be instituted any proceeding or has testified or is about to testify in any proceeding under or relating to the labor standards applicable under Contract to his employer.
 - B. Contract Work Hours and Safety Standards Act (over \$100,000). As used in this paragraph, the terms "laborers' and "mechanics" include watchmen and guards.
 1. Overtime Requirements. No contractor or subcontractor contracting for any part of the contract work which may require or involve the employment of laborers or mechanics shall require or permit any such laborer or mechanic in any workweek in which he or she is employed on such work to work in excess of forty hours in such workweek unless such laborer or mechanic receives compensation at a rate not less than one and one-half times the basic rate of pay for all hours worked in excess of forty hours in such workweek.

2. **Violation; Liability For Unpaid Wages; Liquidated Damages.** In the event of any violation of the clause set forth in subparagraph (1) of this paragraph, the contractor and any subcontractor responsible therefore shall be liable for the unpaid wages. In addition, such contractor and subcontractor shall be liable to the United States (in the case of work done under contract for the District of Columbia or a territory, to such District or to such territory), for liquidated damages. Such liquidated damages shall be computed with respect to each individual laborer or mechanic, including watchmen and guards, employed in violation of the clause set forth in subparagraph (1) of this paragraph, in the sum of \$10 for each calendar day on which such individual was required or permitted to work in excess of the standard workweek of forty hours without payment of the overtime wages required by the clause set forth in subparagraph (1) of this paragraph.
3. **Withholding For Unpaid Wages and Liquidated Damages.** HUD or its designee shall upon its own action or upon written request of an authorized representative of the Department of Labor withhold or cause to be withheld, from any moneys payable on account of work performed by the contractor or subcontractor under any such contract or any other Federally-assisted contract subject to the Contract Work Hours and Safety Standards Act, which is held by the same prime contractor such sums as may be determined to be necessary to satisfy any liabilities of such contractor or subcontractor for unpaid wages and liquidated damages as provided in the clause set forth in subparagraph (2) of this paragraph.
4. **Subcontracts.** The contractor or subcontractor shall insert in any subcontracts the clauses set forth in subparagraph (1) through (4) of this paragraph and also a clause requiring the subcontractors to include these clauses in any lower tier subcontracts. The prime contractor shall be responsible for compliance by any subcontractor or lower tier subcontractor with the clauses set forth in subparagraphs (1) through (4) of this paragraph.

C. Health and Safety

- (1) No laborer or mechanic shall be required to work in surroundings or under working conditions which are unsanitary, hazardous, or dangerous to his health and safety as determined under construction safety and health standards promulgated by the Secretary of Labor by regulation.
- (2) The Contractor shall comply with all regulations issued by the Secretary of Labor pursuant to Title 29 Part 1926 (formerly Part 1518) and failure to comply may result in imposition of sanctions pursuant to the Contract Work Hours and Safety Standards Act (Public Law 91-54, 83 Stat. 96).

- (3) The Contractor shall include the provisions of this Article in every subcontract so that such provisions will be binding on each subcontractor. The Contractor shall take such action with respect to any subcontract as the Secretary of Housing and Urban Development or the Secretary of Labor shall direct as a means of enforcing such provisions.

54. Anti-Kickback Act

Attachment to Federal Labor Standards Provisions, So-Called "Anti-Kickback Act" and Regulations Promulgated Pursuant Thereto by the Secretary of Labor. United States Department of Labor. Title 18, U.S.C., Section 874 (HUD-4010, 2-76) (Replaces section 1 of the Act of June 13, 1934 (48 Stat. 948, 40 U.S.C., Section 276B) pursuant to the Act of June 25, 1948, 62 Stat. 862).

Kickbacks from Public Works Employees

Whoever, by force, intimidation, or threat of procuring dismissal from employment, or by any other manner whatsoever induces any person employed in the construction, prosecution, completion or repair of any public building, public work, or building or work financed in whole or in part by loans or grants from the United States, to give up any part of the compensation to which he is entitled under his contract of employment, shall be fined not more than \$5,000 or imprisoned not more than five years, or both.

Section 2 of the Act of June 13, 1934, as amended (48 Stat. 948, 62 Stat. 862, 63 Stat. 108, Stat. 967, 40 U.S.C., section 276c).

The Secretary of Labor shall make reasonable regulations for contractors and subcontractors engaged in the construction, prosecution, completion or repair of buildings, public works or buildings or works financed in whole or in part by loans or grants from the United States, including a provision that each contractor shall furnish weekly a statement with respect to the wages paid each employee during the preceding week. Section 1001 of Title 18 (United States Code) shall apply to such statements.

Pursuant to the aforesaid Anti-Kickback Act, the Secretary of Labor, United States Department of Labor, has promulgated the regulations hereinafter set forth, which regulations are found in Title 29, Subtitle A, Code of Federal Regulations, Part 3. The term "this part", as used in the regulations hereinafter set forth, refers to Part 3 last above mentioned. Said regulations are as follows.

Title 29 – Labor; Subtitle A – Office of the Secretary of Labor, Part 3 – Contractors and Subcontractors on Public Building or Public Work Financed in Whole or in part by loans or grants from the United States.

Section 3.1 – Purpose and scope

This part prescribes "anti-kickback" regulations under section 2 of the Act of June 13, 1934, as amended (40 U.S.C. 276c), popularly known as the Copeland Act. This part applies to any contract which is subject to Federal wage standards and which is for the construction, prosecution, completion, or repair of public buildings, public works or buildings or works financed in whole or in part by loans or grants from the United States. The part is intended to aid in the enforcement of the minimum wage provisions of the Davis-Bacon Act and the various statutes dealing with Federally-assisted construction that contain similar minimum wage provisions, including those provisions which are not subject to Reorganization Plan No.14 (e.g., the College Housing Act of 1950, the Federal Water Pollution Control Act, and the Housing Act of 1959), and in the enforcement of the overtime provisions of the Contract Work Hours Standards Act whenever they are applicable to construction work. The part details the obligation of contractors and subcontractors relative to the weekly submission of statements regarding the wages paid on work covered thereby; sets forth the circumstances and procedures governing the making of payroll deductions from the wages of those employed on such work; and delineates the methods of payment permissible on such work.

Section 3.2 – Definitions.

As used in the regulations in this part:

- (a) The terms "building" or "work" generally include construction activity as distinguished from manufacturing, furnishing of materials, or servicing and maintenance work. The terms include, without limitation, buildings, structures, and improvements of all types, such as bridges, dams, plants, highways, parkways, streets, subways, tunnels, sewers, mains, power lines, pumping stations, railways, airports, terminals, docks, piers, wharves, ways, lighthouses, buoys, jetties, breakwaters, levees, and canals; dredging, shoring, scaffolding, drilling, blasting, excavating, clearing, and landscaping. Unless conducted in connection with and at the site of such a building or work as is described in the foregoing sentence, the manufacture or furnishing of materials, articles, supplies, or equipment (whether or not a Federal or State agency acquires title to such materials, articles, supplies, or equipment during the course of the manufacture or furnishing, or owns the materials from which they are manufactured or furnished) is not a "building" or "work" within the meaning of the regulations in this part.
- (b) The terms "construction", "completion," or "repair" mean all types of work done on a particular building or work at the site thereof, including, without limitation, altering, remodeling, painting and decorating, the transporting of materials and supplies to or from the building or work by the employees of the construction contractor or construction subcontractor, and the manufacturing or furnishing of materials, articles, supplies, or equipment on the site of the building or work, by persons employed at the site by the contractor or subcontractor.
- (c) The terms "public building" or "public work" include building or work for whose construction, prosecution, completion, or repair, as defined above, a Federal agency is a contracting party, regardless of whether title thereof is in a Federal agency.
- (d) The term "building or work financed in whole or in part by loans or grants from the United States" includes building or work for whose construction,

prosecution, completion, or repair, as defined above, payment or part payment is made directly or indirectly from funds provided by loans or grants by a Federal agency. The term does not include building or work for which Federal assistance is limited solely to loan guarantees or insurance.

- (e) Every person paid by a contractor or subcontractor in any manner for his labor in the construction, prosecution, completion, or repair of a public building or public work or work financed in whole or in part by loans or grants from the United States is "employed" and receiving "wages," regardless of contractual relationship alleged to exist between him and the real employer.
- (f) The term "any affiliated person" includes a spouse, child, parent, or other close relative of the contractor or subcontractor; a partner or officer of the contractor or subcontractor; a corporation closely connected with the contractor or subcontractor as parent, subsidiary or otherwise, and an officer or agent of such corporation.
- (g) The term "Federal agency" means the United States, the District of Columbia, and all executive departments, independent establishments, administrative agencies, and instrumentalities of the United States and of the District of Columbia, including corporations, all or substantially all of the stock of which is beneficially owned by the United States, by the District of Columbia, or any of the foregoing departments, establishments, agencies and instrumentalities.

Section 3.3 – Weekly statement with respect to payment of wages

- (a) As used in this section, the term "employee" shall not apply to persons in classifications higher than that of laborer or mechanic and those who are the immediate supervisors of such employees.
- (b) Each contractor or subcontractor engaged in the construction, prosecution, completion, or repair of any public building or public work, or building or work financed in whole or in part by loans or grants from the United States, shall furnish each week a statement with respect to the wages paid each of its employees engaged on work covered by 29 CFR Parts 3 and 5 during the preceding weekly payroll period. This statement shall be executed by the contractor or subcontractor or by an authorized officer or employee of the contractor or subcontractor who supervises the payment of wages and shall be on form WH 348, "Statement of Compliance," or on an identical form on the back of WH 347, "Payroll (For Contractors Optional Use)" or on any form with identical wording. Sample copies of WH 347 and WH 348 may be obtained from the Government contracting or sponsoring agency, and copies of these forms may be purchased at the Government Printing Office.
- (c) The requirements of this section shall not apply to any contract of \$2,000 or less.
- (d) Upon a written finding by the head of a Federal agency, the Secretary of Labor may provide reasonable limitations, variations, tolerances and exemptions from the requirements of this section subject to such conditions as the Secretary of Labor may specify.

(29 F.R. 95, Jan. 4 1964, as amended at 33 FR 10186, July 17, 1968)

Section 3.4 – Submission of weekly statements and the preservation and inspection of weekly payroll records.

- (a) Each weekly statement required under SS 3.3 shall be delivered by the contractor or subcontractor within seven days after the regular payment date of the payroll period, to a representative of a Federal or State agency in charge at the site of the building or work, or, if there is no representative of a Federal or State agency at the site of the building or work, the statement shall be mailed by the contractor or subcontractor, within such time, to a Federal or State agency contracting for or financing the building or work. After such examination and check as may be made, such statement, or a copy thereof, shall be kept available, or shall be transmitted together with a report of any violation, in accordance with applicable procedures prescribed by the United States Department of Labor.
- (b) Each contractor or subcontractor shall preserve his weekly payroll records for a period of three years from date of completion of the contract. The payroll records shall set out accurately and completely the name and address of each laborer and mechanic, his correct classification, rate of pay, daily and weekly number of hours worked, deductions made, and actual wages paid. Such payroll records shall be made available at all times for inspection by the contracting officer or his authorized representative, and by authorized representatives of the Department of Labor.

Section 3.5 – Payroll deductions permissible without application to or approval of the Secretary of Labor.

Deductions made under the circumstances or in the situations described in the paragraphs of this section may be made without application to and approval of the Secretary of Labor.

- (a) Any deduction made in compliance with the requirements of Federal, State or local law, such as Federal or State withholding income taxes and Federal social security taxes.
- (b) Any deduction of sums previously paid to the employee as a bona fide prepayment of wages when such prepayment is made without discount or interest. A "bona fide prepayment of wages" is considered to have been made only when cash or its equivalent has been advanced to the person employed in such manner as to give him complete freedom of disposition of the advanced funds.
- (c) Any deduction of amounts required by court process to be paid to another, unless the deduction is in favor of the contractor, subcontractor or any affiliated person, or when collusion or collaboration exists.
- (d) Any deduction constituting a contribution on behalf of the person employed to funds established by the employer or representatives of employees, or both, for the purpose of providing *either* from principal or income, or both, medical or hospital care, pensions or annuities on retirement, death benefits, compensation for injuries, illness, accidents, sickness, or disability, or for insurance to provide any of the foregoing. or unemployment benefits, vacation pay, savings accounts, or similar payments for the benefit of employees, their families and dependents: Provided, however, That the following standards are met: (1) The deduction is not otherwise prohibited by

law; (2) it is either: (i) Voluntarily consented to by the employee in writing and in advance of the period in which the work is to be done and such consent is not a condition either for the obtaining of or for the continuation of employment, or (ii) provided for in a bona fide collective bargaining agreement between the contractor or subcontractor and representatives of its employees; (3) no profit or other benefit is otherwise obtained, directly or indirectly, by the contractor or subcontractor or any affiliated person in the form of commission, dividend, or otherwise; and (4) the deductions shall serve the convenience and interest of the employee.

- (e) Any deduction contribution toward the purchase of United States Defense Stamps and Bonds when voluntarily authorized by the employee.
- (f) Any deduction requested by the employee to enable him to repay loans to or to purchase shares in credit unions organized and operated in accordance with Federal and State credit union statutes.
- (g) Any deduction voluntarily authorized by the employee for the making of contributions to governmental or quasi-governmental agencies, such as the American Red Cross.
- (h) Any deduction voluntarily authorized by the employee for the making of contributions to Community Chests, United Givers Funds, and similar charitable organizations.
- (i) Any deductions to pay regular union initiation fees and membership dues, not including fines or special assessments: Provided, however, that a collective bargaining agreement between the contractor or subcontractor and representatives of its employees provides for such deductions and the deductions are not otherwise prohibited by law.
- (j) Any deduction not more than for the "reasonable cost" of board, lodging, or other facilities meeting the requirements of section 3(m) of the Fair Labor Standards Act of 1938, as amended, and Part 431 of this title. When such a deduction is made the additional records required under SS 516.27(a) of this title shall be kept.

Section 3.6 – Payroll deductions permissible with the approval of the Secretary of Labor.

Any contractor or subcontractor may apply to the Secretary of Labor for permission to make any deduction not permitted under SS 3.5. The Secretary may grant permissions whenever he finds that:

- (a) The contractor, subcontractor, or any affiliated person does not make a profit or benefit directly or indirectly from the deduction either in the form of a commission, dividend, or otherwise;
- (b) The deduction is not otherwise prohibited by law;
- (c) The deduction is either (1) voluntarily consented to by the employee in writing and in advance of the period in which the work to be done, and such consent is not a condition either for the obtaining of employment or its continuance, or (2) provided for in a bona fide collective bargaining agreement between the contractor or subcontractor and representatives of its employees; and
- (d) The deduction serves the convenience and interest of the employee.

Section 3.7 – Applications for the approval of the Secretary of Labor.

Any application for the making of payroll deductions under SS 3.6 shall comply with the requirements prescribed in the following paragraphs of this section:

- (a) The application shall be in writing and shall be addressed to the Secretary of Labor.
- (b) The application shall identify the contract or contracts under which the work in question is to be performed. Permission will be given for deductions only on specific, identified contracts, except upon a showing of exceptional circumstances.
- (c) The application shall state affirmatively that there is compliance with the standards set forth in the provisions of SS 3.6. The affirmation shall be accompanied by a full statement of the facts indicating such compliance.
- (d) The application shall include a description of the proposed deduction, the purpose to be served thereby, and the classes of laborers or mechanics from whose wages the proposed deduction would be made.
- (e) The application shall state the name and business of any third person to whom any funds obtained from the proposed deductions are to be transmitted and the affiliation of such person, if any, with the applicant.

Section 3.8 – Action by the Secretary of Labor upon applications.

The Secretary of Labor shall decide whether or not the requested deduction is permissible under provisions of SS 3.6; and shall notify the applicant in writing of his decision.

Section 3.9 – Prohibited payroll deductions.

Deductions not elsewhere provided for by this part and which are not found to be permissible under SS 3.6 are prohibited.

Section 3.10 – Methods of payment of wages.

The payment of wages shall be by cash, negotiable instruments payable on demand, or the additional forms of compensation for which deductions are permissible under this part. No other methods of payment shall be recognized on work subject to the Copeland Act.

Section 3.11 – Regulations part of contract.

All contracts made with respect to the construction, prosecution, completion, or repair of any public building or public work or building or work financed in whole or in part by loans or grants from the United States covered by the regulations in this part shall expressly bind the contractor or subcontractor to comply with such of the regulations in this part as may be applicable. In this regard, see SS 5.5(a) of this subtitle.

18.

**SUPPLEMENTAL GENERAL CONDITIONS
Including Equal Opportunity Provisions**

1. Enumeration of Plans, Specifications and Addenda
2. Stated Allowances
3. Special Hazards
4. Contractor's and Subcontractor's Public Liability, Vehicle Liability and Property Damage Insurance
5. Photographs of Project
6. Schedule of Occupational Classifications and Minimum Hourly Wage Rates
7. Builder's Risk Insurance
8. Special Equal Opportunity Provisions
9. Certification of Compliance with Air and Water Acts
10. Special Conditions Pertaining to Hazards, Safety Standards and Accident Prevention
11. Energy Efficiency
12. Access to Records
13. Wage Rate Determination(s)
14. Contract Work Hours and Safety Standards Act
1. Enumeration of Plans, Specifications and Addenda

Following are the Plans, Specifications and Addenda which form a part of this Contract, as set forth in paragraph 1 of the General Conditions, "Contract and Contract Documents":

DRAWINGS

General:	<u>G-00 thru G-02</u>
Civil :	<u>C-01 thru C-45</u>

ADDENDA:

Addenda are reproduced in the signed documents on the pages following Section 00900. Bidder shall acknowledge receipt of addendum in Section 00410.

2. Stated Allowances - None

3. Special Hazards

The Contractor's and his Subcontractor's Public Liability and Property Damage Insurance shall provide adequate protection against the following special hazards:

4. Contractor's and Subcontractor's Public Liability, Vehicle Liability and Property Damage Insurance

Insurance requirements are outlined in Section 00800.

The Contractor shall insure the activities of his Subcontractors in his own policy or require Subcontractors to procure and maintain during life of subcontract the same amounts and types of insurance.

5. Photographs of Project

Construction photograph requirements are outlined in Section 01380.

6. Schedule of Occupational Classifications and Minimum Hourly Wage Rate as required under paragraph 52 of the General Conditions.

Refer to Section 00829.

7. Builder's Risk Insurance

Insurance requirements are outlined in Section 00800.

8. Special Equal Opportunity Provisions

A. 3-Paragraph Equal Opportunity Clause for Activities and Contracts Not subject to Executive Order 11246, as Amended (applicable to Federally assisted construction contracts and related subcontracts \$10,000 and under)

During the performance of this Contract, the Contractor agrees as follows:

1. The Contractor shall not discriminate against any employee or applicant for employment because of race, color, religion, sex or national origin. The Contractor shall take affirmative action to ensure that applicants for employment are employed, and that employees are treated during employment, without regard to their race, color, religion, sex or national origin. Such action shall include, but not be limited to, the following: employment, upgrading, demotion or transfer; recruitment or recruitment advertising, layoff or termination; rates of pay or other forms of compensation; and selection for training, including apprenticeship.

2. The Contractor shall post in conspicuous places, available to employees and applicants for employment, notices to be provided by contracting officer setting forth the provisions of this nondiscrimination clause. The Contractor shall state that all qualified applicants will receive consideration for employment without regard to race, color, religion, or sex or national origin.
3. Contractors shall incorporate forgoing requirements in all subcontracts.

B. Executive Order 11246 (contracts/subcontracts above \$10,000)

1. Section 202 Equal Opportunity Clause

During the performance of this Contract, the Contractor agrees the following:

- a. The Contractor will not discriminate against any employee or applicant for employment because of race, color, religion, sex or national origin. The Contractor will take affirmative action to ensure that applicants are employed, and that employees are treated during employment, without regard to their race, color, religion, sex or national origin. Such action shall include, but not be limited to, the following: employment, upgrading, demotion or transfer; recruitment or recruitment advertising; layoff or termination; rates of pay or other forms of compensation; and selection for training, including apprenticeship. The Contractor agrees to post in conspicuous places, available to employees and applicants for employment, notices to be provided setting forth the provisions of this nondiscrimination clause.
- b. The Contractor will, in all solicitations or advertisements for employees placed by or on behalf of the Contractor, state that all qualified applicants will receive consideration without regard to race, color, religion, sex or national origin.
- c. The Contractor will send to each labor union or representative of workers with which he has a collective bargaining agreement or other contract or understanding, a notice to be provided by the Contract Compliance Officer advising the said labor union or workers' representatives of the Contractor's commitment under this section, and shall post copies of the notice in conspicuous places available to employees and applicants for employment.
- d. The Contractor will comply with all provisions of Executive Order 11246 of September 24, 1965, and of the rules, regulations and relevant orders of the Secretary of Labor.
- e. The Contractor will furnish all information and reports required by Executive Order 11246 of September 24, 1965, and by rules, regulations and orders of the Secretary of Labor, or pursuant

thereto, and will permit access to his books, records and accounts by the Department and the Secretary of Labor for purposes of investigation to ascertain compliance with such rules, regulations and others.

- f. In the event of the Contractor's non-compliance with the nondiscrimination clauses of this Contract or with any of the said rules, regulations or orders, this Contract may be canceled, terminated or suspended in whole or in part and the Contractor may be declared ineligible for further Government contracts in accordance with procedures authorized in Executive Order 11246 of September 24, 1965, or by rule, regulation or order of the Secretary of Labor, or as otherwise provided by law.
 - g. The Contractor will include the provisions of the sentence immediately preceding paragraph a. and the provisions of paragraphs a. through g. in every subcontract or purchase order unless exempted by rules, regulations or orders of the Secretary of Labor issued pursuant to Section 204 of Executive Order 11246 of September 24, 1965, so that such provisions will be binding upon each Subcontractor or vendor. The Contractor will take such action with respect to any subcontract or purchase order as the Department may direct as a means of enforcing such provisions, including sanctions for non-compliance. Provided, however, that in the event a Contractor becomes involved in, or is threatened with, litigation with a Subcontractor or vendor as a result of such direction by the Department, the Contractor may request the United States to enter into such litigation to protect the interest of the United States.
2. Notice of Requirement for Affirmative Action to Ensure Equal Employment Opportunity (Executive Order 11246) (applicable to contract/subcontracts exceeding \$10,000)
- a. The Offeror's or Bidder's attention is called to the "Equal Opportunity Clause" and the "Standard Federal Equal Employment Opportunity Construction Contract Specifications", set forth herein.
 - b. The goals and timetables for minority and female participation, expressed in percentage terms for the Contractor's aggregate workforce in each trade on all construction work in the covered area, are as follows:

Goals for Minority
Participation
See Attachment 6-3

Goals for Female
Participation
See Attachment 6-3

These goals are applicable to all the Contractor's construction work (whether or not it is Federal or Federally assisted) performed in the covered area. If the Contractor performs

construction work in a geographic area located outside of the covered area, it shall apply the goals established for such geographic area where the work is actually performed. With regard to this second area, the Contractor also is subject to the goals for both its Federally involved and non-Federally involved construction.

The Contractor's compliance with the Executive Order and the regulations in 41 CFR 60-4 shall be based on its implementation of the Equal Opportunity Clause. Specific affirmative action obligations required by the specifications set forth in 41 CFR 60-4.3(a), and its efforts to meet the goals established for the geographical area where the contract resulting from this solicitation is to be performed. The hours of minority and female employment and training must be substantially uniform throughout the length of the contract, and in each trade, and the Contractor shall make a good faith effort to employ minorities and women evenly on each of its projects. The transfer of minority or female employees or trainees from Contractor to Contractor or from project to project for the sole purpose of meeting the Contractor's goal shall be a violation of the Contract, the Executive Order and the regulations in 41 CFR 60-4. Compliance with the goals will be measured against the total work hours performed.

- c. The Contractor shall provide written notification to the Director of the Office of Federal Contract Compliance Programs within 10 working days of award of any construction subcontract in excess of \$10,000 at any tier for construction work under the contract resulting from this solicitation. The notification shall list the name, address and telephone number of the Subcontractor; employer identification number; estimated dollar amount of the subcontract; and the geographical area in which the contract is to be performed.
 - d. As used in this notice, and in the contract resulting from the solicitation, the "covered area" is Kenton County, Kentucky.
3. Standard CDBG Assisted Employment Opportunity Construction Contract Specifications (Executive Order 11246)
- a. As used in these specifications:
 - (1) "Covered area" means the geographical area described in solicitation from which this Contract resulted.
 - (2) "Director" means Director, Office of Federal Contract Compliance Program, United States Department of Labor, or any person to whom the Director delegates authority.

- (3) "Employer identification number" means the Federal Social Security number used on the Employer's Quarterly Federal Tax Return, U.S. Treasury Department Form 941.
- (4) "Minority" includes:
- (a) Black (all persons having origins in any of the Black African racial groups not of Hispanic origin).
 - (b) Hispanic (all persons of Mexican, Puerto Rican, Cuban, Central or South American or other Spanish culture or origin, regardless of race).
 - (c) Asian and Pacific Islander (all persons having origins in any of the original peoples of the Far East, Southeast Asia, the Indian Subcontinent or the Pacific Islands).
 - (d) American Indian or Alaskan Native (all persons having origins in any of the original peoples of North America and maintaining identifiable tribal affiliations through membership and participation or community identification).
- (5) Whenever the Contractor, or any Subcontractor at any tier, subcontracts a portion of the work involving any construction trade, it shall physically include in each subcontract in excess of \$10,000 the provisions of these specifications and the notice which contains the applicable goals for minority and female participation and which is set forth in the solicitations from which this Contract resulted.
- (6) If the Contractor is participating (pursuant to 41 CFR 60-4.5) in a Hometown Plan approved by the U. S. Department of Labor in the covered area either individually or through an association, its affirmative action obligations on all work in the plan area (including goals and timetables) shall be in accordance with that plan for those trades which have unions participating in the plan. Contractors must be able to demonstrate their participation in and compliance with the provisions of any such Hometown Plan. Each Contractor or Subcontractor participating in an approved plan is individually required to comply with its obligations under the EEO clause, and to make a good faith effort to achieve each goal under the plan in each trade in which it has employees. The overall good faith performance by other Contractors or Subcontractors toward a goal in an approved Plan does not excuse any covered Contractor's or Subcontractor's failure to take good faith efforts to achieve the plan goals and timetables.
- (7) The Contractor shall implement the specific affirmative action standards provided in paragraphs 10a through p of these specifications. The goals set forth in the solicitation form which this Contract resulted are expressed as

percentages of the total hours of employment and training of minority and female utilization the Contractor should reasonably be able to achieve in each construction trade in which it has employees in the covered area. Covered construction Contractors- performing contracts in geographical areas where they do not have a Federal or Federally-assisted construction contract shall apply the minority and female goals established for the geographic area where the contract is being performed. Goals are published periodically in the Federal Register in notice form and such notices may be obtained from any Office of Federal Contract Compliance Programs office or from Federal procurement contracting officers. The Contractor is expected to make substantially uniform progress in meeting its goals in each craft during the period specified.

- (8) Neither the provisions of any collective bargaining agreement, nor the failure by a union with whom the Contractor has a collective bargaining agreement to refer either minorities or women, shall excuse the Contractor's obligations under these specifications, Executive Order 11246, or the regulations promulgated pursuant thereto.
- (9) In order for the nonworking training hours of apprentices and trainees to be counted in meeting the goals, such apprentices and trainees must be employed by the Contractor during the training period, and the Contractor must have made a commitment to employ the apprentices and trainees at the completion of their training, subject to the availability of employment opportunities. Trainees must be trained pursuant to training programs approved by the U. S. Department of Labor.
- (10) The Contractor shall take specific affirmative actions to ensure equal employment opportunity. The evaluation of the Contractor's compliance with these specifications shall be based upon its effort to achieve maximum results from its actions. The Contractor shall document these efforts fully, and shall implement affirmative action steps at least as extensive as the following:
 - (a) Ensure and maintain a working environment free of harassment, intimidation and coercion at all sites, and in all facilities at which the Contractor's employees are assigned to work. The Contractor, where possible, will assign two or more women to each construction project. The Contractor shall specifically ensure that all foremen, superintendents and other on-site supervisory personnel are aware of and carry out the Contractor's obligation to maintain such a working

environment, with specific attention to minority or female individuals working at such sites or in such facilities.

- (b) Establish and maintain a current list of minority and female recruitment sources, provide written notification to minority and female recruitment sources and to community organizations when the Contractor or its unions have employment opportunities available, and maintain a record of the organization's responses.
- (c) Maintain a current file of the names, addresses and telephone numbers of each minority and female off- the-street applicant and minority or female referral from a union, a recruitment source or community organization and of what action was taken with respect to each such individual. If such individual was sent to the union hiring hall for referral and was not referred back to the Contractor by the union or, if referred, not employed by the Contractor this shall be documented in the file with the reason therefore, along with whatever additional actions the Contractor may have taken.
- (d) Provide immediate written notification to the Director when the union or unions with which the Contractor has a collective bargaining agreement has not referred to the Contractor a minority person or woman sent by the Contractor, or when the Contractor has other information that the union referral process has impeded the Contractor's efforts to meet its obligations.
- (e) Develop on-the-job training opportunities and/or participate in training programs for the area which expressly include minorities and women, including upgrading programs and apprenticeship and trainee programs relevant to the Contractor's employment needs, especially those programs funded or approved by the Department of Labor. The Contractor shall provide notice of these programs to the sources compiled under 10b above.
- (f) Disseminate the Contractor's EEO policy by providing notice of the policy to unions and training programs and requesting their cooperation in assisting the Contractor in meeting its EEO obligations; by including it in any policy

manual and collective bargaining agreement; by publicizing it in the company newspaper, annual report, etc.; by specific review of the policy with all management personnel at least once a year; and by posting the company EEO policy on bulletin boards accessible to all employees at each location where construction work is performed.

- (g) Review, at least annually, the company's EEO policy and affirmative action obligations under these specifications with all employees having any responsibility for hiring, assignment, layoff, termination or other employment decisions including specific review of these items with on-site supervisory personnel such as superintendents, general foremen, etc., prior to the initiation of construction work at any job site. A written record shall be made and maintained identifying the time and place of these meetings, persons attending, subject matter discussed and disposition of the subject matter.
- (h) Disseminate the Contractor's EEO policy externally by including it in any advertising in the news media, specifically including minority and female news media, and providing written notification to and discussing the Contractor EEO policy with other Contractors and Subcontractors with whom the Contractor does or anticipates doing business.
- (i) Direct its recruitment efforts, both oral and written, to minority, female and community organizations, to schools with minority and female students and to minority and female recruitment and training organizations serving the Contractor's recruitment area and employment needs. Not later than one month prior to the date for the acceptance of applications for apprenticeship or other training by any recruitment source, the contractor shall send written notification to organizations such as the above, describing the openings, screening procedures and tests to be used in the selection process.
- (j) Encourage present minority and female employees to recruit other minority persons and women and, where reasonable, provide after school, summer and vacation employment to

minority and female youth both on the site and in other areas of a Contractor's work force.

- (k) Validate all tests and other selection requirements where there is an obligation to do so under 41 CFR Part 60-3.
 - (l) Conduct, at least annually, an inventory and evaluation at least of all minority and female personnel for promotional opportunities and encourage these employees to seek or to prepare for, through appropriate training, etc., such opportunities.
 - (m) Ensure that seniority practices job classifications work assignments and other personnel practices, do not have a discriminatory effect by continually monitoring all personnel and employment related activities to ensure that the EEO policy under the Contractor's obligations under these specifications are being carried out.
 - (n) Ensure that all facilities and company activities are non-segregated except that separate or single-use toilet and necessary changing facilities shall be provided to assure privacy between the sexes.
 - (o) Document and maintain a record of all solicitations of offers for subcontracts from minority and female construction contractors and suppliers, including circulation of solicitations to minority and female contractor associations and other business associations.
 - (p) Conduct a review, at least annually, of all supervisors' adherence to and performance under the Contractor's EEO policies and affirmative action obligations.
- (11) Contractors are encouraged to participate in voluntary associations which assist in fulfilling one or more of their affirmative action obligations (10a through p). The efforts of a contractor association, joint contractor-union, contractor-community, or other similar group of which the Contractor is a member and participant, may be asserted as fulfilling any one or more of its obligations under 10a through p of these specifications provided that the Contractor actively participates in the group, makes every effort to assure that the group has a positive impact on the employment of minorities and women in the industry, ensures that the

concrete benefits of the program are reflected in the Contractor's minority and female workforce participation, makes a good faith effort to meet its individual goals and timetables, and can provide access to documentation which demonstrates the effectiveness of actions taken on behalf of the Contractor. The obligation shall not be a defense for the Contractor's non-compliance.

- (12) A single goal for minorities and a separate single goal for women have been established. The Contractor, however, is required to provide equal employment opportunity and to take affirmative action for all minority groups, both male and female, and all women, both minority and non-minority. Consequently, the Contractor may be in violation of the Executive Order if a particular group is employed in a substantially disparate manner (for example, even though the Contractor has achieved its goals for women generally, the Contractor may be in violation of the Executive Order if a specific minority group of women is underutilized).
- (13) The Contractor shall not use the goals and timetables or affirmative action standards to discriminate against any person because of race, color, religion, sex or national origin.
- (14) The Contractor shall not enter into any subcontract with any person or firm debarred from Government contracts pursuant to Executive Order 11246.
- (15) The Contractor shall carry out such sanctions and penalties for violation of these specifications and of the Equal Employment Opportunity Clause, including suspension, termination and cancellation of existing subcontracts as may be imposed or ordered pursuant to Executive Order 11246, as amended, and its implementing regulations, by the Office of Federal Contract Compliance Programs. Any Contractor who fails to carry out such sanctions and penalties shall be in violation of these specifications and Executive Order 11246, as amended.
- (16) The Contractor, in fulfilling its obligations under these specifications, shall implement specific affirmative action steps, at least as extensive as those standards prescribed in paragraph 10 of these specifications, so as to achieve maximum results from its efforts to ensure equal employment opportunity. If the Contractor fails to comply with the requirements of the Executive Order, the implementing regulations or these specifications, the Director shall proceed in accordance with 41 CFR 60-4.8.

(17) The Contractor shall designate a responsible official to monitor all employment related activity to ensure that the company EEO policy is being carried out, to submit reports relating to the provisions hereof as may be required by the Government and to keep records. Records shall at least include for each employee the name, address, telephone numbers, construction trade, union affiliation if any, employee identification number when assigned, social security number, race, sex, status (e.g., mechanic, apprentice, trainee, helper or laborer), dates of changes in status, hours worked per week in the indicated trade, rate of pay, and locations at which the work was performed. Records shall be maintained in an easily understandable and retrievable form; however, to the degree that existing records satisfy this requirement, Contractors shall not be required to maintain separate records.

(18) Nothing herein provided shall be construed as a limitation upon the application of other laws which establish different standards of compliance or upon the application of requirements for the hiring of local or other area residents (e.g., those under the Public Works Employment Act of 1977 and the Community Development Block Grant Program).

C. Certification of Nonsegregated Facilities (over \$10,000)

By the submission of this bid, the bidder, offeror, applicant or subcontractor certifies that s/he does not maintain or provide for his/her employees any segregated facility at any of his/her establishments, and that s/he does not permit employees to perform their services at any location, under his/her control, where segregated facilities are maintained. S/he certifies further that s/he will not maintain or provide for employees any segregated facilities at any of his/her establishments, and s/he will not permit employees to perform their services at any location under his/her control where segregated facilities are maintained. The bidder, offeror, applicant or subcontractor agrees that a breach of this certification is a violation of the Equal Employment Opportunity Clause of this Contract. As used in this certification, the term "segregated facilities" means any waiting rooms, work areas, rest rooms and wash rooms, restaurants and other eating areas, time clocks, locker rooms and other storage or dressing areas, *transportation and housing facilities provided for employees which are segregated by explicit directive or are in fact segregated on the basis of race, color, religion, or national origin, because of habit, local custom or otherwise. S/he further agrees that (except where he/she has obtained identical certifications. from proposed Subcontractors for specific time periods) he/she will obtain identical certification from proposed Subcontractors prior to the award of subcontracts exceeding \$10,000 which are not exempt from the provisions of the Equal Opportunity Clause; that he/she will retain such certifications in his/her files; and that he/she will forward the following notice to such proposed Subcontractors (except where proposed Subcontractors have submitted identical certifications for specific time periods).

* Parking lots, drinking fountains, recreation or entertainment areas.

D. Title VI Clause, Civil Rights Act of 1964

Under Title VI of the Civil Rights Act of 1964, no person shall, on the grounds of race, color or national origin be excluded from participation in, be denied the benefits of, or be subjected to discrimination under any program or activity receiving Federal financial assistance.

E. Section 109 Clause, Housing and Community Development Act of 1974

No person in the United States shall on the grounds of race, color national origin or sex be excluded from participation in, be denied the benefits of, or be subjected to discrimination under any program or activity funded in whole or in part with funds made available under this title.

F. "Section 3" Compliance in the Provision of Training, Employment and Business Opportunities (Over \$100,000)

1. The work to be performed under this Contract is on a project assisted under a program providing direct Federal financial assistance from the Department of Housing and Urban Development and is subject to the requirements of Section 3 of the Housing and Urban Development Act of 1968, as amended, 12 U.S.C. 1701 u. Section 3 requires that to the greatest extent feasible, opportunities for training and employment be given low and very low income residents of the project area (including public housing residents and persons with disabilities) and contracts for work in connection with the project be awarded to business concerns which are owned by or employee low and very low income residents of the project area.
2. The parties to this Contract will comply with the provisions of said Section 3 and the regulations issued pursuant thereto by the Secretary of Housing and Urban Development set forth in 24 CFR 135, and all applicable rules and orders of the Department issued thereunder prior to the execution of this Contract. The parties to this Contract certify and agree that they are under no contractual or other disability which would prevent them from complying with these requirements.
3. The Contractor will send to each labor organization or representative of workers with which he has a collective bargaining agreement or other contract of understanding, if any, a notice advising the said labor organization or workers' representative of his commitments under this Section 3 clause and shall post copies of the notice in conspicuous places available to employees and applicants for employment or training.
4. The Contractor will include this Section 3 clause in every subcontract for work in connection with the project and will, at the direction of the

applicant for or recipient of Federal financial assistance, take appropriate action pursuant to the subcontract upon a finding that the Subcontractor is in violation of regulations issued by the Secretary of Housing and Urban Development, 24 CFR Part 135. The Contractor will not subcontract with any Subcontractor where it has notice or knowledge that the latter has been found in violation of regulations under 24 CFR Part 135 and will not let any subcontract unless the Subcontractor has first provided it with a preliminary statement of ability to comply with the requirements of these regulations.

5. Compliance with the provisions of Section 3, the regulations set forth in 24 CFR Part 135, and all applicable rules and orders of the Department issued hereunder prior to the execution of the Contract, shall be a condition of the Federal financial assistance provided to the project, binding upon the applicant or recipient for such assistance, its successors and assigns. Failure to fulfill these requirements shall subject the applicant or recipient, its contractors and subcontractors, its successors and assigns to those sanctions specified by the grant or loan agreement or contract through which Federal assistance is provided, and to such sanctions as are specified in 24 CFR Part 135.

G. Rehabilitation Act of 1973, Section 503 Handicapped (if \$10,000 or over)

Affirmative Action for Handicapped Workers

1. The Contractor will not discriminate against any employee or applicant for employment because of physical or mental handicap in regard to any position for which the employee or applicant for employment is qualified. The Contractor agrees to take affirmative action to employ, advance in employment and otherwise treat qualified handicapped individuals without discrimination based upon their physical or mental handicap in all employment practices such as the following: employment, upgrading, demotion or transfer, recruitment, advertising, layoff or termination, rates of pay or other forms of compensation, and selection for training including apprenticeship.
2. The Contractor agrees to comply with the rules, regulations and relevant orders of the Secretary of Labor issued pursuant to the Act.
3. In the event of the Contractor's non-compliance with the requirements of this clause, actions for non-compliance may be taken in accordance with the rules, regulations, and relevant orders of the Secretary of Labor issued pursuant to the Act.
4. The Contractor agrees to post in conspicuous places, available to employees and applicants for employment notices in a form to be prescribed by the Director, provided by or through the contracting officer. Such notices shall state the Contractor's obligation under the law to take affirmative action to employ and advance in employment qualified handicapped employees and applicants for employment, and the rights of applicants and employees.

5. The Contractor will notify each labor union or representative of workers with which it has a collective bargaining agreement or other contract understanding, that the Contractor is bound by the terms of Section 503 of the Rehabilitation Act of 1973, and is committed to take affirmative action to employ and advance in employment physical and mentally handicapped individuals.
 6. The Contractor will include the provisions of this clause in every subcontract or purchase order of \$10,000 or more unless exempted by rules, regulations or orders of the Secretary issued pursuant to Section 503 of the Act, so that such provisions will be binding upon each Subcontractor or vendor. The Contractor will take such action with respect to any subcontract or purchase order as the Director of the Office of Federal Contract Compliance Programs may direct to enforce such provisions, including action for non-compliance.
- H. Vietnam Era Veterans' Readjustment Assistance Act of 1974, as amended; 41 CFR Part 60-250 (if \$100,000 or over)
1. The contractor will not discriminate against any employee or applicant for employment because he or she is a special disabled veteran or veteran of the Vietnam era in regard to any position for which the employee or applicant for employment is qualified. The contractor agrees to take affirmative action to employ, advance in employment and otherwise treat qualified individuals without discrimination based on their status as a special disabled veteran or veteran of the Vietnam era
 - i. recruitment, advertising, and job application procedures
 - ii. hiring, upgrading, promotion, award of tenure, demotion, transfer, layoff, termination, right of return from layoff and rehiring;
 - iii. rates of pay or any other form of compensation and changes in compensation;
 - iv. job assignments, job classifications, organizational structures, position descriptions, lines of progression, and seniority lists;
 - v. leaves of absence, sick leave, or any other leave;
 - vi. fringe benefits available by virtue of employment, whether or not administered by the contractor
 - vii. selection and financial support for training, including apprenticeship, and on-the-job training under 38 U.S.C 3687, professional meetings, conferences, and other related activities, and selection for leaves of absence to pursue training;

viii. activities sponsored by the contractor including social or recreational programs; and

ix. any other term, condition, or privilege of employment.

2. The contractor agrees to immediately list all employment openings which exist at the time of the execution of this contract and those which occur during the performance of this contract, including those not generated by this contract and including those occurring at an establishment of the contractor other than the one wherein the contract is being performed, but excluding those of independently operated corporate affiliates, at an appropriate local employment service office of the state employment security agency wherein the opening occurs. Listing employment openings with the U.S. Department of Labor's America's Job Bank shall satisfy the requirement to list jobs with the local employment service office.
3. Listing of employment openings with the local employment service office pursuant to this clause shall be made at least concurrently with the use of any other recruitment source or effort and shall involve the normal obligations which attach to the placing of a bona fide job order, including the acceptance of referrals of veterans and nonveterans. The listing of employment openings does not require the hiring of any particular job applicants or from any particular group of job applicants, and nothing herein is intended to relieve the contractor from any requirements in Executive orders or regulations regarding nondiscrimination in employment.
4. Whenever the contractor becomes contractually bound to the listing provisions in paragraphs 2 and 3 of this clause, it shall advise the state employment security agency in each state where it has establishments of the name and location of each hiring location in the state, provided that this requirement shall not apply to state and local governmental contractors. As long as the contractor is contractually bound to these provisions and has so advised the state agency, there is no need to advise the state agency of subsequent contracts. The contractor may advise the state agency when it is no longer bound by this contract clause.
5. The provisions of paragraphs 2 and 3 of this clause do not apply to the listing of employment openings which occur and are filled outside of the 50 states, the District of Columbia, the Commonwealth of Puerto Rico, Guam, and the Virgin Islands.
6. As used in this clause:
 - i. All employment openings includes all positions except executive and top management, those positions that will be filled from within the contractor's organization, and positions lasting three days or less. This term includes full-time employment, temporary employment of

more than three days' duration, and part-time employment.

- ii. Executive and top management means any employee:
 - a) Whose primary duty consists of the management of the enterprise in which he or she is employed or of a customarily recognized department or subdivision thereof; and
 - b) who customarily and regularly directs the work of two or more other employees therein; and
 - c) who has the authority to hire or fire other employees or whose suggestions and recommendations as to the hiring or firing and as to the advancement and promotion or any other change of status of other employees will be given particular weight; and
 - d) who customarily and regularly exercises discretionary powers; and
 - e) who does not devote more than 20 percent, or, in the case of an employee of a retail or service establishment who does not devote as much as 40 percent, of his or her hours of work in the work week to activities which are not directly and closely related to the performance of the work described in (a) through (d) of this paragraph 6. ii.; Provided, that (e) of this paragraph 6.ii. shall not apply in the case of an employee who is in sole charge of an independent establishment or a physically separated branch establishment, or who owns at least a 20-percent interest in the enterprise in which he or she is employed.
 - iii. Positions that will be filled from within the contractor's organization means employment openings for which no consideration will be given to persons outside the contractor's organization (including any affiliates, subsidiaries, and parent companies) and includes any openings which the contractor proposes to fill from regularly established "recall" lists. The exception does not apply to a particular opening once an employer decides to consider applicants outside of his or her own organization.
7. The contractor agrees to comply with the rules, regulations, and relevant orders of the Secretary of Labor issued pursuant to the Act.
 8. In the event of the contractor's noncompliance with the requirements of this clause, actions for noncompliance may be taken in accordance with the rules, regulations, and relevant orders of the Secretary of Labor issued pursuant to the Act.
 9. The contractor agrees to post in conspicuous places, available to employees and applicants for employment, notices in a form to be

prescribed by the Deputy Assistant Secretary for Federal Contract Compliance Programs, provided by or through the contracting officer. Such notices shall state the rights of applicants and employees as well as the contractor's obligation under the law to take affirmative action to employ and advance in employment qualified employees and applicants who are special disabled veterans or veterans of the Vietnam era. The contractor must ensure that applicants or employees who are special disabled veterans are informed of the contents of the notice (e.g., the contractor may have the notice read to a visually disabled individual, or may lower the posted notice so that it might be read by a person in a wheelchair).

10. The contractor will notify each labor organization or representative of workers with which it has a collective bargaining agreement or other contract understanding, that the contractor is bound by the terms of the Vietnam Era Veterans' Readjustment Assistance Act of 1974, as amended, and is committed to take affirmative action to employ and advance in employment qualified special disabled veterans and veterans of the Vietnam era.
11. The contractor will include the provisions of this clause in every subcontract or purchase order of \$10,000 or more, unless exempted by the rules, regulations, or orders of the Secretary issued pursuant to the Vietnam Era Veterans' Readjustment Assistance Act of 1974, as amended, so that such provisions will be binding upon each subcontractor or vendor. The contractor will take such action with respect to any subcontract or purchase order as the Deputy Assistant Secretary for Federal Contract Compliance Programs may direct to enforce such provisions, including action for noncompliance.

I. Age Discrimination Act of 1975

During the performance of this Contract, the Contractor agrees as follows: the Contractor agrees not to exclude from participation, deny program benefits, or discriminate on the basis of age.

9. Certification of Compliance with Air and Water Acts (applicable to Federally-assisted construction contracts and related subcontracts exceeding (\$100,000)

During the performance of this Contract, the Contractor and all Subcontractors shall comply with the requirements of the Clean Air Act, as amended, 42 USC 1857 et seq., the Federal Water Pollution Control Act, as amended, 33 USC 1251 et seq., and the regulations of the Environmental Protection Agency with respect thereto, at 40 CFR Part 15, as amended.

In addition to the foregoing requirements, all "nonexempt" Contractors and Subcontractors shall furnish to the Owner, the following:

- A. A stipulation by the Contractor or Subcontractors, that any facility to be utilized in the performance of any nonexempt contract or subcontract, is

not listed on the List of Violating Facilities issued by the Environmental Protection Agency (EPA) pursuant to 40 CFR 15.20.

- B. Agreement by the Contractor to comply with all the requirements of Section 114 of the Clean Air Act, as amended, (42 USC 1857c-8) and Section 308 of the Federal Water Pollution Control Act, as amended, (33 USC 1318) relating to inspection, monitoring, entry, reports and information, as well as all other requirements specified in said Section 114 and Section 308, and all regulations and guidelines issued thereunder.
- C. A stipulation that as a condition for the award of the Contract, prompt notice will be given of any notification received from the Director, Office of Federal Activities, EPA, indicating that a facility utilized, or to be utilized for the Contract, is under consideration to be listed on the EPA List of Violating Facilities.
- D. Agreement by the Contractor that he will include, or cause to be included, the criteria and requirements in paragraphs A through D of this section in every nonexempt subcontract and requiring that the Contractor will take such actions as the Government may direct as a means of enforcing such provisions.

10. Special Conditions Pertaining to Hazards, Safety Standards and Accident Prevention

- A. Lead-Based Paint Hazards (applicable to contracts for construction or rehabilitation of residential structures)

The construction or rehabilitation of residential structures is subject to the HUD Lead-Based Paint regulations, 24 CFR Part 35. The Contractor and Subcontractors shall comply with the provisions for the elimination of lead-based paint hazards under sub-part B of said regulations. The Owner will be responsible for the inspections and certifications required under Section 35.14(f) thereof.

- B. Use of Explosives

When the use of explosives is necessary for the prosecution of the work, the Contractor shall observe all local, State and Federal laws in purchasing and handling of explosives. The Contractor shall take all necessary precaution to protect completed work, neighboring property, water lines or other underground structures. Where there is danger to structures or property from blasting, the charges shall be reduced and the material shall be covered with suitable timer, steel or rope mats. The Contractor shall notify all owners of public utility property of intention to use explosives at least eight hours before blasting is done close to such property. Any supervision or direction of use of explosives by the Engineer, does not in any way reduce the responsibility of the Contractor or his Surety for damages that may be caused by such use.

- C. Danger Signals and Safety Devices

The Contractor shall make all necessary precautions to guard against damages to property and injury to persons. He shall put up and maintain in good condition, sufficient red or warning lights at night, suitable barricades and other devices necessary to protect the public. In case the Contractor fails or neglects to take such precautions, the Owner may have such lights and barricades installed and charge the cost of this work to the Contractor. Such action by the Owner does not relieve the Contractor of any liability incurred under these specifications or Contract.

11. Energy Efficiency

The Contractor shall recognize mandatory standards and policies relating to energy efficiency, which are contained in the State Energy Conservation Plan issued in Compliance with the Energy Policy and Conservation Act.

12. Access to Records

The Contractor shall maintain accounts and project records, including personnel, property and financial records, adequate to identify and account for all costs pertaining to the Contract and such other records as may be deemed necessary by the City to assure proper accounting for all project funds, both CDBG and non-CDBG shares. These records will be made available to the City, the Department of Local Government, Commonwealth of Kentucky Finance & Administration Cabinet, Commonwealth of Kentucky Auditor of Public Audits, Commonwealth of Kentucky Legislative Research Commission, U.S. Department of Housing and Urban Development, the U. S. Department of Labor, and the Comptroller General of the United States, or any of their duly authorized representatives. These parties shall have access to any books, documents, papers and records of the Contractor, which are directly pertinent to the project, for the purpose of making audit, examination, excerpts and transcriptions. All records shall be maintained for five years after project closeout.

13. Wage Rate Determination(s)

Wage Rates are available in Section 00830.

14. Contract Work Hours and Safety Standards Act

All grantees and subgrantee's contracts must contain provisions requiring compliance with sections 103 and 107 of the Contract Work Hours and Safety Standards Act (40 USC 327-330) as supplemented by Department of Labor regulations (29 CFR Part 5) where construction contracts are awarded by grantees or subgrantees in excess of \$2,000, and in excess of \$2,500 for other contracts involving the employment of mechanics and laborers.

**Attachment 6-3
Goals for Female and Minority Participation**

GOALS FOR FEMALES

Nationwide Goal _____ 6.9%

GOALS FOR MINORITIES

Economic Area _____ **Goal (%)**

056 Paducah, KY:

Non-SMSA Counties _____ 5.2%

Ballard; Caldwell; Calloway; Carlisle; Crittenden; Fulton;
Graves; Hickman; Livingston; Lyon; McCracken; Marshall.

057 Louisville, KY:

SMSA Counties:

4520 Louisville, KY-IN _____ 11.2%

Bullitt; Jefferson; Oldham.

Non-SMSA Counties _____ 9.6%

Breckinridge; Grayson; Hardin; Hart; Henry; Larue; Marion; Meade;
Nelson; Shelby; Spencer; Trimble; Washington.

058 Lexington, KY

SMSA Counties

4280 Lexington-Fayette, KY _____ 10.8%

Bourbon; Clark; Fayette; Jessamine; Scott; Woodford.

Non-SMSA Counties _____ 7.0%

Adair; Anderson; Bath; Boyle; Breathitt; Casey; Clay; Estill; Franklin;
Garrard; Green; Harrison; Jackson; Knott; Lee; Leslie; Letcher; Lincoln;
Madison; Magoffin; Menifee; Mercer; Montgomery; Morgan; Nicholas;
Owsley; Perry; Powell; Pulaski; Rockcastle; Russell; Taylor; Wolfe.

059 Huntington, WV:

SMSA Counties:

3400 Huntington – Ashland, WV-KY-OH _____ 2.9

Boyd; Greenup.

Non-SMSA Counties _____ 2.5

Carter; Elliott; Floyd; Johnson; Lawrence; Martin; Pike; Rowan.

067 Cincinnati, OH:

SMSA Counties:

1640 Cincinnati, OH-KY-IN _____ 11.0
Boone; Campbell; Kenton.

3200 Hamilton-Middletown, OH _____ 5.0

Non-SMSA Counties _____ 9.2
Bracken; Carroll; Fleming; Gallatin; Grant; Lewis; Mason; Owen;
Pendleton; Robertson.

053 Knoxville, TN

SMSA Counties:

3840 Knoxville, TN _____ 6.6

Non-SMSA Counties _____ 4.5

Bell; Harlan; Knox; Laurel; McCreary; Wayne; Whitley.

054 Nashville, TN:

SMSA Counties:

1660 Clarksville - Hopkinsville, TN - KY _____ 18.2
Christian

Non-SMSA Counties 12.0

Allen; Barren; Butler; Clinton; Cumberland; Edmonson; Logan;
Metcalf; Monroe; Simpson; Todd; Trigg; Warren.

080 Evansville, IN:

SMSA Counties

2440 Evansville, IN-KY _____ 4.8
Henderson.

5990 Owensboro, KY _____ 4.7
Daviess.

Non-SMSA Counties _____ 3.5

Hancock; Hopkins; McLean; Muhlenberg; Ohio; Union; Webster.

From the U.S. Department of Labor "Technical Assistance Guide for Federal Construction Contractors" – Appendix E, located at <http://www.dol.gov/ofccp/TAguides/consttag.htm>

00710 - General Conditions



This document has important legal consequences; consultation with an attorney is encouraged with respect to its use or modification. This document should be adapted to the particular circumstances of the contemplated Project and the Controlling Law.

STANDARD GENERAL CONDITIONS OF THE CONSTRUCTION CONTRACT FUNDING AGENCY EDITION

Prepared by

ENGINEERS JOINT CONTRACT DOCUMENTS COMMITTEE

and

Issued and Published Jointly By



PROFESSIONAL ENGINEERS IN PRIVATE PRACTICE
a practice division of the
NATIONAL SOCIETY OF PROFESSIONAL ENGINEERS

AMERICAN COUNCIL OF ENGINEERING COMPANIES

AMERICAN SOCIETY OF CIVIL ENGINEERS

This document has been approved and endorsed by

The Associated General Contractors of America



and the

Construction Specification Institute

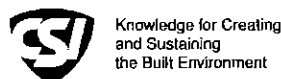

These General Conditions have been prepared for use with the Suggested Forms of Agreement Between Owner and Contractor Funding Agency Edition No. C-521 (2002 Edition). Their provisions are interrelated and a change in one may necessitate a change in the other. Comments concerning their usage are contained in the EJCDC Construction Documents, General and Instructions (No. C-001, 2002 Edition). For guidance in the preparation of Supplementary Conditions, see Guide to the Preparation of Supplementary Conditions (No. C-800, 2002 Edition).

Copyright © 2002 National Society of Professional Engineers
1420 King Street, Alexandria, VA 22314-2794
(703) 684-2882

American Council of Engineering Companies
1015 15th Street N.W., Washington, DC 20005
(202) 347-7474

American Society of Civil Engineers
1801 Alexander Bell Drive, Reston, VA 20191-4400
(800) 548-2723

TABLE OF CONTENTS

	Page
Article 1 – Definitions and Terminology	6
1.01 Defined Terms	6
1.02 Terminology	9
Article 2 – Preliminary Matters	10
2.01 Delivery of Bonds and Evidence of Insurance	10
2.02 Copies of Documents	10
2.03 Commencement of Contract Times; Notice to Proceed	10
2.04 Starting the Work	11
2.05 Before Starting Construction	11
2.06 Preconstruction Conference	11
2.07 Initial Acceptance of Schedules	11
Article 3 – Contract Documents: Intent, Amending, Reuse	11
3.01 Intent	11
3.02 Reference Standards	12
3.03 Reporting and Resolving Discrepancies	12
3.04 Amending and Supplementing Contract Documents	13
3.05 Reuse of Documents	13
3.06 Electronic Data	13
Article 4 – Availability of Lands; Subsurface and Physical Conditions; Hazardous Environmental Conditions; Reference Points	13
4.01 Availability of Lands	13
4.02 Subsurface and Physical Conditions	14
4.03 Differing Subsurface or Physical Conditions	14
4.04 Underground Facilities	15
4.05 Reference Points	16
4.06 Hazardous Environmental Condition at Site	16
Article 5 – Bonds and Insurance	18
5.01 Performance, Payment, and Other Bonds	18
5.02 Licensed Sureties and Insurers	18
5.03 Certificates of Insurance	18
5.04 Contractor’s Liability Insurance	18
5.05 Owner’s Liability Insurance	19
5.06 Property Insurance	20
5.07 Waiver of Rights	21
5.08 Receipt and Application of Insurance Proceeds	21
5.09 Acceptance of Bonds and Insurance; Option to Replace	21
5.10 Partial Utilization, Acknowledgment of Property Insurer	22
Article 6 – Contractor’s Responsibilities	22
6.01 Supervision and Superintendence	22
6.02 Labor; Working Hours	22
6.03 Services, Materials, and Equipment	22
6.04 Progress Schedule	23
6.05 Substitutes and “Or-Equals”	23
6.06 Concerning Subcontractors, Suppliers, and Others	25
6.07 Patent Fees and Royalties	26
6.08 Permits	26
6.09 Laws and Regulations	26
6.10 Taxes	27

6.11	Use of Site and Other Areas	27
6.12	Record Documents	27
6.13	Safety and Protection	28
6.14	Safety Representative	28
6.15	Hazard Communication Programs	28
6.16	Emergencies.....	28
6.17	Shop Drawings and Samples	29
6.18	Continuing the Work	30
6.19	Contractor's General Warranty and Guarantee	30
6.20	Indemnification.....	31
6.21	Delegation of Professional Design Services	31
Article 7 – Other Work at the Site.....		32
7.01	Related Work at Site.....	32
7.02	Coordination	32
7.03	Legal Relationships	33
Article 8 – Owner's Responsibilities.....		33
8.01	Communications to Contractor.....	33
8.02	Replacement of Engineer.....	33
8.03	Furnish Data.....	33
8.04	Pay When Due.....	33
8.05	Lands and Easements; Reports and Tests.....	33
8.06	Insurance.....	33
8.07	Change Orders	33
8.08	Inspections, Tests, and Approvals.....	33
8.09	Limitations on Owner's Responsibilities.....	34
8.10	Undisclosed Hazardous Environmental Condition	34
8.11	Evidence of Financial Arrangements	34
Article 9 – Engineer's Status During Construction.....		34
9.01	Owner's Representative.....	34
9.02	Visits to Site.....	34
9.03	Project Representative	34
9.04	Authorized Variations in Work	35
9.05	Rejecting Defective Work	35
9.06	Shop Drawings, Change Orders and Payments.....	35
9.07	Determinations for Unit Price Work	35
9.08	Decisions on Requirements of Contract Documents and Acceptability of Work	35
9.09	Limitations on Engineer's Authority and Responsibilities.....	36
Article 10 – Changes in the Work; Claims.....		36
10.01	Authorized Changes in the Work	36
10.02	Unauthorized Changes in the Work	36
10.03	Execution of Change Orders	37
10.04	Notification to Surety	37
10.05	Claims	37
Article 11 – Cost of the Work; Allowances; Unit Price Work		38
11.01	Cost of the Work.....	38
11.02	Allowances.....	40
11.03	Unit Price Work.....	40
Article 12 – Change of Contract Price; Change of Contract Times.....		41
12.01	Change of Contract Price.....	41
12.02	Change of Contract Times.....	42

12.03	Delays	42
Article 13 –	Tests and Inspections; Correction, Removal or Acceptance of Defective Work	43
13.01	Notice of Defects	43
13.02	Access to Work	43
13.03	Tests and Inspections	43
13.04	Uncovering Work	43
13.05	Owner May Stop the Work	44
13.06	Correction or Removal of Defective Work	44
13.07	Correction Period	44
13.08	Acceptance of Defective Work	45
13.09	Owner May Correct Defective Work	45
Article 14 –	Payments to Contractor and Completion	46
14.01	Schedule of Values	46
14.02	Progress Payments	46
14.03	Contractor’s Warranty of Title	48
14.04	Substantial Completion	48
14.05	Partial Utilization	49
14.06	Final Inspection	49
14.07	Final Payment	49
14.08	Final Completion Delayed	50
14.09	Waiver of Claims	51
Article 15 –	Suspension of Work and Termination	51
15.01	Owner May Suspend Work	51
15.02	Owner May Terminate for Cause	51
15.03	Owner May Terminate For Convenience	52
15.04	Contractor May Stop Work or Terminate	52
Article 16 –	Dispute Resolution	53
16.01	Methods and Procedures	53
Article 17 –	Miscellaneous	53
17.01	Giving Notice	53
17.02	Computation of Times	53
17.03	Cumulative Remedies	53
17.04	Survival of Obligations	54
17.05	Controlling Law	54
17.06	Headings	54
Article 18 –	Federal Requirements	54
18.01	Agency Not a Party	54
18.02	Contract Approval	54
18.03	Conflict of Interest	54
18.04	Gratuities	54
18.05	Audit and Access to Records	55
18.06	Small, Minority and Women’s Businesses	55
18.07	Anti-Kickback	55
18.08	Clean Air and Pollution Control Acts	55
18.09	State Energy Policy	55
18.10	Equal Opportunity Requirements	55
18.11	Restrictions on Lobbying	56
18.12	Environmental Requirements	56

GENERAL CONDITIONS

ARTICLE 1 – DEFINITIONS AND TERMINOLOGY

1.01 *Defined Terms*

- A. Wherever used in the Bidding Requirements or Contract Documents and printed with initial capital letters, the terms listed below will have the meanings indicated which are applicable to both the singular and plural thereof. In addition to terms specifically defined, terms with initial capital letters in the Contract Documents include references to identified articles and paragraphs, and the titles of other documents or forms.
1. *Addenda* – Written or graphic instruments issued prior to the opening of Bids which clarify, correct, or change the Bidding Requirements or the proposed Contract Documents.
 2. *Agency* – The Federal or state agency named as such in the Agreement.
 3. *Agreement* – The written instrument which is evidence of the agreement between Owner and Contractor covering the Work.
 4. *Application for Payment* – The form acceptable to Engineer which is to be used by Contractor during the course of the Work in requesting progress or final payments and which is to be accompanied by such supporting documentation as is required by the Contract Documents.
 5. *Asbestos* – Any material that contains more than one percent asbestos and is friable or is releasing asbestos fibers into the air above current action levels established by the United States Occupational Safety and Health Administration.
 6. *Bid* – The offer or proposal of a Bidder submitted on the prescribed form setting forth the prices for the Work to be performed.
 7. *Bidder* – The individual or entity who submits a Bid directly to Owner.
 8. *Bidding Documents* – The Bidding Requirements and the proposed Contract Documents (including all Addenda).
 9. *Bidding Requirements* – The Advertisement or Invitation to Bid, Instructions to Bidders, bid security of acceptable form, if any, and the Bid Form with any supplements.
 10. *Change Order* – A document recommended by Engineer which is signed by Contractor and Owner and Agency and authorizes an addition, deletion, or revision in the Work or an adjustment in the Contract Price or the Contract Times, issued on or after the Effective Date of the Agreement.
 11. *Claim* – A demand or assertion by Owner or Contractor seeking an adjustment of Contract Price or Contract Times, or both, or other relief with respect to the terms of the Contract. A demand for money or services by a third party is not a Claim.
 12. *Contract* – The entire and integrated written agreement between the Owner and Contractor concerning the Work. The Contract supersedes prior negotiations, representations, or agreements, whether written or oral.
 13. *Contract Documents* – Those items so designated in the Agreement. Only printed or hard copies of the items listed in the Agreement are Contract Documents. Approved Shop Drawings, other Contractor's submittals, and the reports and drawings of subsurface and physical conditions are not Contract Documents.

14. *Contract Price* – The moneys payable by Owner to Contractor for completion of the Work in accordance with the Contract Documents as stated in the Agreement (subject to the provisions of Paragraph 11.03 in the case of Unit Price Work).
15. *Contract Times* – The number of days or the dates stated in the Agreement to: (i) achieve Milestones, if any, (ii) achieve Substantial Completion; and (iii) complete the Work so that it is ready for final payment as evidenced by Engineer's written recommendation of final payment.
16. *Contractor* – The individual or entity with whom Owner has entered into the Agreement.
17. *Cost of the Work* – See Paragraph 11.01.A for definition.
18. *Drawings* – That part of the Contract Documents prepared or approved by Engineer which graphically shows the scope, extent, and character of the Work to be performed by Contractor. Shop Drawings and other Contractor submittals are not Drawings as so defined.
19. *Effective Date of the Agreement* – The date indicated in the Agreement on which it becomes effective, but if no such date is indicated, it means the date on which the Agreement is signed and delivered by the last of the two parties to sign and deliver.
20. *Engineer* – The individual or entity named as such in the Agreement.
21. *Field Order* – A written order issued by Engineer which requires minor changes in the Work but which does not involve a change in the Contract Price or the Contract Times.
22. *General Requirements* – Sections of Division 1 of the Specifications. The General Requirements pertain to all sections of the Specifications.
23. *Hazardous Environmental Condition* – The presence at the Site of Asbestos, PCBs, Petroleum, Hazardous Waste, or Radioactive Material in such quantities or circumstances that may present a substantial danger to persons or property exposed thereto in connection with the Work.
24. *Hazardous Waste* – The term Hazardous Waste shall have the meaning provided in Section 1004 of the Solid Waste Disposal Act (42 USC Section 6903) as amended from time to time.
25. *Laws and Regulations; Laws or Regulations* – Any and all applicable laws, rules, regulations, ordinances, codes, and orders of any and all governmental bodies, agencies, authorities, and courts having jurisdiction.
26. *Liens* – Charges, security interests, or encumbrances upon Project funds, real property, or personal property.
27. *Milestone* – A principal event specified in the Contract Documents relating to an intermediate completion date or time prior to Substantial Completion of all the Work.
28. *Notice of Award* – The written notice by Owner to the Successful Bidder stating that upon timely compliance by the Successful Bidder with the conditions precedent listed therein, Owner will sign and deliver the Agreement.
29. *Notice to Proceed* – A written notice given by Owner to Contractor fixing the date on which the Contract Times will commence to run and on which Contractor shall start to perform the Work under the Contract Documents.
30. *Owner* – The individual or entity with whom Contractor has entered into the Agreement and for whom the Work is to be performed.
31. *PCBs* – Polychlorinated biphenyls.

32. *Petroleum* – Petroleum, including crude oil or any fraction thereof which is liquid at standard conditions of temperature and pressure (60 degrees Fahrenheit and 14.7 pounds per square inch absolute), such as oil, petroleum, fuel oil, oil sludge, oil refuse, gasoline, kerosene, and oil mixed with other non-Hazardous Waste and crude oils.
33. *Progress Schedule* – A schedule, prepared and maintained by Contractor, describing the sequence and duration of the activities comprising the Contractor's plan to accomplish the Work within the Contract Times.
34. *Project* – The total construction of which the Work to be performed under the Contract Documents may be the whole, or a part.
35. *Project Manual* – The bound documentary information prepared for bidding and constructing the Work. A listing of the contents of the Project Manual, which may be bound in one or more volumes, is contained in the table(s) of contents.
36. *Radioactive Material* – Source, special nuclear, or byproduct material as defined by the Atomic Energy Act of 1954 (42 USC Section 2011 et seq.) as amended from time to time.
37. *Related Entity* – An officer, director, partner, employee, agent, consultant, or subcontractor.
38. *Resident Project Representative* – The authorized representative of Engineer who may be assigned to the Site or any part thereof.
39. *Samples* – Physical examples of materials, equipment, or workmanship that are representative of some portion of the Work and which establish the standards by which such portion of the Work will be judged.
40. *Schedule of Submittals* – A schedule, prepared and maintained by Contractor, of required submittals and the time requirements to support scheduled performance of related construction activities.
41. *Schedule of Values* – A schedule, prepared and maintained by Contractor, allocating portions of the Contract Price to various portions of the Work and used as the basis for reviewing Contractor's Applications for Payment.
42. *Shop Drawings* – All drawings, diagrams, illustrations, schedules, and other data or information which are specifically prepared or assembled by or for Contractor and submitted by Contractor to illustrate some portion of the Work.
43. *Site* – Lands or areas indicated in the Contract Documents as being furnished by Owner upon which the Work is to be performed, including rights-of-way and easements for access thereto, and such other lands furnished by Owner which are designated for the use of Contractor.
44. *Specifications* – That part of the Contract Documents consisting of written requirements for materials, equipment, systems, standards and workmanship as applied to the Work, and certain administrative requirements and procedural matters applicable thereto.
45. *Subcontractor* – An individual or entity having a direct contract with Contractor or with any other Subcontractor for the performance of a part of the Work at the Site.
46. *Substantial Completion* – The time at which the Work (or a specified part thereof) has progressed to the point where, in the opinion of Engineer, the Work (or a specified part thereof) is sufficiently complete, in accordance with the Contract Documents, so that the Work (or a specified part thereof) can be utilized for the purposes for which it is intended. The terms "substantially complete" and "substantially completed" as applied to all or part of the Work refer to Substantial Completion thereof.
47. *Successful Bidder* – The Bidder submitting a responsive Bid to whom Owner makes an award.

48. *Supplementary Conditions* – That part of the Contract Documents which amends or supplements these General Conditions.
49. *Supplier* – A manufacturer, fabricator, supplier, distributor, materialman, or vendor having a direct contract with Contractor or with any Subcontractor to furnish materials or equipment to be incorporated in the Work by Contractor or any Subcontractor.
50. *Underground Facilities* – All underground pipelines, conduits, ducts, cables, wires, manholes, vaults, tanks, tunnels, or other such facilities or attachments, and any encasements containing such facilities, including those that convey electricity, gases, steam, liquid petroleum products, telephone or other communications, cable television, water, wastewater, storm water, other liquids or chemicals, or traffic or other control systems.
51. *Unit Price Work* – Work to be paid for on the basis of unit prices.
52. *Work* – The entire construction or the various separately identifiable parts thereof required to be provided under the Contract Documents. Work includes and is the result of performing or providing all labor, services, and documentation necessary to produce such construction, and furnishing, installing, and incorporating all materials and equipment into such construction, all as required by the Contract Documents.
53. *Work Change Directive* – A written statement to Contractor issued on or after the Effective Date of the Agreement and signed by Owner and Agency upon recommendation of the Engineer ordering an addition, deletion, or revision in the Work, or responding to differing or unforeseen subsurface or physical conditions under which the Work is to be performed or to emergencies. A Work Change Directive will not change the Contract Price or the Contract Times but is evidence that the parties expect that the change ordered or documented by a Work Change Directive will be incorporated in a subsequently issued Change Order following negotiations by the parties as to its effect, if any, on the Contract Price or Contract Times.

1.02 *Terminology*

- A. The following words or terms are not defined but, when used in the Bidding Requirements or Contract Documents, have the following meaning.
- B. *Intent of Certain Terms or Adjectives*
 1. The Contract Documents include the terms “as allowed,” “as approved,” “as ordered,” “as directed” or terms of like effect or import to authorize an exercise of professional judgment by Engineer. In addition, the adjectives “reasonable,” “suitable,” “acceptable,” “proper,” “satisfactory,” or adjectives of like effect or import are used to describe an action or determination of Engineer as to the Work. It is intended that such exercise of professional judgment, action or determination will be solely to evaluate, in general, the Work for compliance with the requirements of and information in the Contract Documents and conformance with the design concept of the completed Project as a functioning whole as shown or indicated in the Contract Documents (unless there is a specific statement indicating otherwise). The use of any such term or adjective is not intended to and shall not be effective to assign to Engineer any duty or authority to supervise or direct the performance of the Work or any duty or authority to undertake responsibility contrary to the provisions of Paragraph 9.09 or any other provision of the Contract Documents.
- C. *Day*
 1. The word “day” means a calendar day of 24 hours measured from midnight to the next midnight.

D. *Defective*

1. The word "defective," when modifying the word "Work," refers to Work that is unsatisfactory, faulty, or deficient in that it:
 - a. does not conform to the Contract Documents, or
 - b. does not meet the requirements of any applicable inspection, reference standard, test, or approval referred to in the Contract Documents, or
 - c. has been damaged prior to Engineer's recommendation of final payment (unless responsibility for the protection thereof has been assumed by Owner at Substantial Completion in accordance with Paragraph 14.04 or 14.05).

E. *Furnish, Install, Perform, Provide*

1. The word "furnish," when used in connection with services, materials, or equipment, shall mean to supply and deliver said services, materials, or equipment to the Site (or some other specified location) ready for use or installation and in usable or operable condition.
2. The word "install," when used in connection with services, materials, or equipment, shall mean to put into use or place in final position said services, materials, or equipment complete and ready for intended use.
3. The words "perform" or "provide," when used in connection with services, materials, or equipment, shall mean to furnish and install said services, materials, or equipment complete and ready for intended use.
4. When "furnish," "install," "perform," or "provide" is not used in connection with services, materials, or equipment in a context clearly requiring an obligation of Contractor, "provide" is implied.

- F. Unless stated otherwise in the Contract Documents, words or phrases which have a well-known technical or construction industry or trade meaning are used in the Contract Documents in accordance with such recognized meaning.

ARTICLE 2 – PRELIMINARY MATTERS

2.01 *Delivery of Bonds and Evidence of Insurance*

- A. When Contractor delivers the executed counterparts of the Agreement to Owner, Contractor shall also deliver to Owner such bonds as Contractor may be required to furnish.
- B. *Evidence of Insurance:* Before any Work at the Site is started, Contractor and Owner shall each deliver to the other, with copies to each additional insured identified in the Supplementary Conditions, certificates of insurance (and other evidence of insurance which either of them or any additional insured may reasonably request) which Contractor and Owner respectively are required to purchase and maintain in accordance with Article 5.

2.02 *Copies of Documents*

- A. Owner shall furnish to Contractor up to ten printed or hard copies of the Drawings and Project Manual. Additional copies will be furnished upon request at the cost of reproduction.

2.03 *Commencement of Contract Times; Notice to Proceed*

- A. The Contract Times will commence to run on the thirtieth day after the Effective Date of the Agreement or, if a Notice to Proceed is given, on the day indicated in the Notice to Proceed. A Notice to Proceed may be given at any time within 30 days after the Effective Date of the Agreement.

2.04 *Starting the Work*

- A. Contractor shall start to perform the Work on the date when the Contract Times commence to run. No Work shall be done at the Site prior to the date on which the Contract Times commence to run.

2.05 *Before Starting Construction*

- A. *Preliminary Schedules:* Within 10 days after the Effective Date of the Agreement (unless otherwise specified in the General Requirements), Contractor shall submit to Engineer for timely review:
1. a preliminary Progress Schedule;
 2. a preliminary Schedule of Submittals; and
 3. a preliminary Schedule of Values for all of the Work which includes quantities and prices of items which when added together equal the Contract Price and subdivides the Work into component parts in sufficient detail to serve as the basis for progress payments during performance of the Work. Such prices will include an appropriate amount of overhead and profit applicable to each item of Work.

2.06 *Preconstruction Conference*

- A. Before any Work at the Site is started, a conference attended by Owner, Contractor, Engineer, Agency, and others as appropriate will be held to establish a working understanding among the parties as to the Work and to discuss the schedules referred to in Paragraph 2.05.A, procedures for handling Shop Drawings and other submittals, processing Applications for Payment, and maintaining required records.

2.07 *Initial Acceptance of Schedules*

- A. At least 10 days before submission of the first Application for Payment a conference attended by Contractor, Engineer, and others as appropriate will be held to review for acceptability to Engineer as provided below the schedules submitted in accordance with Paragraph 2.05.A. Contractor shall have an additional 10 days to make corrections and adjustments and to complete and resubmit the schedules. No progress payment shall be made to Contractor until acceptable schedules are submitted to Engineer.
1. The Progress Schedule will be acceptable to Engineer if it provides an orderly progression of the Work to completion within the Contract Times. Such acceptance will not impose on Engineer responsibility for the Progress Schedule, for sequencing, scheduling, or progress of the Work nor interfere with or relieve Contractor from Contractor's full responsibility therefor.
 2. Contractor's Schedule of Submittals will be acceptable to Engineer if it provides a workable arrangement for reviewing and processing the required submittals.
 3. Contractor's Schedule of Values will be acceptable to Engineer as to form and substance if it provides a reasonable allocation of the Contract Price to component parts of the Work.

ARTICLE 3 – CONTRACT DOCUMENTS: INTENT, AMENDING, REUSE

3.01 *Intent*

- A. The Contract Documents are complementary; what is required by one is as binding as if required by all.
- B. It is the intent of the Contract Documents to describe a functionally complete Project (or part thereof) to be constructed in accordance with the Contract Documents. Any labor, documentation, services, materials, or equipment that may reasonably be inferred from the Contract Documents or from prevailing custom or trade usage

as being required to produce the intended result will be provided whether or not specifically called for at no additional cost to Owner.

C. Clarifications and interpretations of the Contract Documents shall be issued by Engineer as provided in Article 9.

3.02 *Reference Standards*

A. *Standards, Specifications, Codes, Laws, and Regulations*

1. Reference to standards, specifications, manuals, or codes of any technical society, organization, or association, or to Laws or Regulations, whether such reference be specific or by implication, shall mean the standard, specification, manual, code, or Laws or Regulations in effect at the time of opening of Bids (or on the Effective Date of the Agreement if there were no Bids), except as may be otherwise specifically stated in the Contract Documents.
2. No provision of any such standard, specification, manual or code, or any instruction of a Supplier shall be effective to change the duties or responsibilities of Owner, Contractor, or Engineer, or any of their subcontractors, consultants, agents, or employees from those set forth in the Contract Documents. No such provision or instruction shall be effective to assign to Owner, or Engineer, or any of their Related Entities, any duty or authority to supervise or direct the performance of the Work or any duty or authority to undertake responsibility inconsistent with the provisions of the Contract Documents.

3.03 *Reporting and Resolving Discrepancies*

A. *Reporting Discrepancies*

1. *Contractor's Review of Contract Documents Before Starting Work:* Before undertaking each part of the Work, Contractor shall carefully study and compare the Contract Documents and check and verify pertinent figures therein and all applicable field measurements. Contractor shall promptly report in writing to Engineer any conflict, error, ambiguity, or discrepancy which Contractor may discover and shall obtain a written interpretation or clarification from Engineer before proceeding with any Work affected thereby.
2. *Contractor's Review of Contract Documents During Performance of Work:* If, during the performance of the Work, Contractor discovers any conflict, error, ambiguity, or discrepancy within the Contract Documents or between the Contract Documents and any provision of any Law or Regulation applicable to the performance of the Work or of any standard, specification, manual or code, or of any instruction of any Supplier, Contractor shall promptly report it to Engineer in writing. Contractor shall not proceed with the Work affected thereby (except in an emergency as required by Paragraph 6.16.A) until an amendment or supplement to the Contract Documents has been issued by one of the methods indicated in Paragraph 3.04.
3. Contractor shall not be liable to Owner or Engineer for failure to report any conflict, error, ambiguity, or discrepancy in the Contract Documents unless Contractor knew or reasonably should have known thereof.

B. *Resolving Discrepancies*

1. Except as may be otherwise specifically stated in the Contract Documents, the provisions of the Contract Documents shall take precedence in resolving any conflict, error, ambiguity, or discrepancy between the provisions of the Contract Documents and:
 - a. the provisions of any standard, specification, manual, code, or instruction (whether or not specifically incorporated by reference in the Contract Documents); or
 - b. the provisions of any Laws or Regulations applicable to the performance of the Work (unless such an interpretation of the provisions of the Contract Documents would result in violation of such Law or Regulation).

3.04 *Amending and Supplementing Contract Documents*

- A. The Contract Documents may be amended to provide for additions, deletions, and revisions in the Work or to modify the terms and conditions thereof by either a Change Order or a Work Change Directive.
- B. The requirements of the Contract Documents may be supplemented, and minor variations and deviations in the Work may be authorized, by one or more of the following ways:
 - 1. A Field Order;
 - 2. Engineer's approval of a Shop Drawing or Sample; (Subject to the provisions of Paragraph 6.17.D.3) or
 - 3. Engineer's written interpretation or clarification.

3.05 *Reuse of Documents*

- A. Contractor and any Subcontractor or Supplier shall not:
 - 1. have or acquire any title to or ownership rights in any of the Drawings, Specifications, or other documents (or copies of any thereof) prepared by or bearing the seal of Engineer or Engineer's consultants, including electronic media editions; or
 - 2. reuse any of such Drawings, Specifications, other documents, or copies thereof on extensions of the Project or any other project without written consent of Owner and Engineer and specific written verification or adaption by Engineer.
- B. The prohibition of this Paragraph 3.05 will survive final payment, or termination of the Contract. Nothing herein shall preclude Contractor from retaining copies of the Contract Documents for record purposes.

3.06 *Electronic Data*

- A. Copies of data furnished by Owner or Engineer to Contractor or Contractor to Owner or Engineer that may be relied upon are limited to the printed copies (also known as hard copies). Files in electronic media format of text, data, graphics, or other types are furnished only for the convenience of the receiving party. Any conclusion or information obtained or derived from such electronic files will be at the user's sole risk. If there is a discrepancy between the electronic files and the hard copies, the hard copies govern.
- B. Because data stored in electronic media format can deteriorate or be modified inadvertently or otherwise without authorization of the data's creator, the party receiving electronic files agrees that it will perform acceptance tests or procedures within 60 days, after which the receiving party shall be deemed to have accepted the data thus transferred. Any errors detected within the 60-day acceptance period will be corrected by the transferring party.
- C. When transferring documents in electronic media format, the transferring party makes no representations as to long term compatibility, usability, or readability of documents resulting from the use of software application packages, operating systems, or computer hardware differing from those used by the data's creator.

ARTICLE 4 – AVAILABILITY OF LANDS; SUBSURFACE AND PHYSICAL CONDITIONS; HAZARDOUS ENVIRONMENTAL CONDITIONS; REFERENCE POINTS

4.01 *Availability of Lands*

- A. Owner shall furnish the Site. Owner shall notify Contractor of any encumbrances or restrictions not of general application but specifically related to use of the Site with which Contractor must comply in performing the Work. Owner will obtain in a timely manner and pay for easements for permanent structures or permanent changes in existing facilities. If Contractor and Owner are unable to agree on entitlement to or on the amount or extent, if any,

of any adjustment in the Contract Price or Contract Times, or both, as a result of any delay in Owner's furnishing the Site or a part thereof, Contractor may make a Claim therefor as provided in Paragraph 10.05.

- B. Upon reasonable written request, Owner shall furnish Contractor with a current statement of record legal title and legal description of the lands upon which the Work is to be performed and Owner's interest therein as necessary for giving notice of or filing a mechanic's or construction lien against such lands in accordance with applicable Laws and Regulations.
- C. Contractor shall provide for all additional lands and access thereto that may be required for temporary construction facilities or storage of materials and equipment.

4.02 *Subsurface and Physical Conditions*

- A. *Reports and Drawings:* The Supplementary Conditions identify:
 - 1. those reports of explorations and tests of subsurface conditions at or contiguous to the Site that Engineer has used in preparing the Contract Documents; and
 - 2. those drawings of physical conditions in or relating to existing surface or subsurface structures at or contiguous to the Site (except Underground Facilities) that Engineer has used in preparing the Contract Documents.
- B. *Limited Reliance by Contractor on Technical Data Authorized:* Contractor may rely upon the general accuracy of the "technical data" contained in such reports and drawings, but such reports and drawings are not Contract Documents. Such "technical data" is identified in the Supplementary Conditions. Except for such reliance on such "technical data," Contractor may not rely upon or make any claim against Owner or Engineer, or any of their Related Entities with respect to:
 - 1. the completeness of such reports and drawings for Contractor's purposes, including, but not limited to, any aspects of the means, methods, techniques, sequences, and procedures of construction to be employed by Contractor, and safety precautions and programs incident thereto; or
 - 2. other data, interpretations, opinions, and information contained in such reports or shown or indicated in such drawings; or
 - 3. any Contractor interpretation of or conclusion drawn from any "technical data" or any such other data, interpretations, opinions, or information.

4.03 *Differing Subsurface or Physical Conditions*

- A. *Notice:* If Contractor believes that any subsurface or physical condition at or contiguous to the Site that is uncovered or revealed either:
 - 1. is of such a nature as to establish that any "technical data" on which Contractor is entitled to rely as provided in Paragraph 4.02 is materially inaccurate; or
 - 2. is of such a nature as to require a change in the Contract Documents; or
 - 3. differs materially from that shown or indicated in the Contract Documents; or
 - 4. is of an unusual nature, and differs materially from conditions ordinarily encountered and generally recognized as inherent in work of the character provided for in the Contract Documents;

then Contractor shall, promptly after becoming aware thereof and before further disturbing the subsurface or physical conditions or performing any Work in connection therewith (except in an emergency as required by Paragraph 6.16.A), notify Owner and Engineer in writing about such condition. Contractor shall not further disturb

such condition or perform any Work in connection therewith (except as aforesaid) until receipt of written order to do so.

- B. *Engineer's Review:* After receipt of written notice as required by Paragraph 4.03.A, Engineer will promptly review the pertinent condition, determine the necessity of Owner's obtaining additional exploration or tests with respect thereto, and advise Owner in writing (with a copy to Contractor) of Engineer's findings and conclusions.
- C. *Possible Price and Times Adjustments*
1. The Contract Price or the Contract Times, or both, will be equitably adjusted to the extent that the existence of such differing subsurface or physical condition causes an increase or decrease in Contractor's cost of, or time required for, performance of the Work; subject, however, to the following:
 - a. such condition must meet any one or more of the categories described in Paragraph 4.03.A; and
 - b. with respect to Work that is paid for on a Unit Price Basis, any adjustment in Contract Price will be subject to the provisions of Paragraphs 9.07 and 11.03.
 2. Contractor shall not be entitled to any adjustment in the Contract Price or Contract Times if:
 - a. Contractor knew of the existence of such conditions at the time Contractor made a final commitment to Owner with respect to Contract Price and Contract Times by the submission of a Bid or becoming bound under a negotiated contract; or
 - b. the existence of such condition could reasonably have been discovered or revealed as a result of any examination, investigation, exploration, test, or study of the Site and contiguous areas required by the Bidding Requirements or Contract Documents to be conducted by or for Contractor prior to Contractor's making such final commitment; or
 - c. Contractor failed to give the written notice as required by Paragraph 4.03.A.
 3. If Owner and Contractor are unable to agree on entitlement to or on the amount or extent, if any, of any adjustment in the Contract Price or Contract Times, or both, a Claim may be made therefor as provided in Paragraph 10.05. However, Owner and Engineer, and any of their Related Entities shall not be liable to Contractor for any claims, costs, losses, or damages (including but not limited to all fees and charges of engineers, architects, attorneys, and other professionals and all court or arbitration or other dispute resolution costs) sustained by Contractor on or in connection with any other project or anticipated project.

4.04 *Underground Facilities*

- A. *Shown or Indicated:* The information and data shown or indicated in the Contract Documents with respect to existing Underground Facilities at or contiguous to the Site is based on information and data furnished to Owner or Engineer by the owners of such Underground Facilities, including Owner, or by others. Unless it is otherwise expressly provided in the Supplementary Conditions:
1. Owner and Engineer shall not be responsible for the accuracy or completeness of any such information or data; and
 2. the cost of all of the following will be included in the Contract Price, and Contractor shall have full responsibility for:
 - a. reviewing and checking all such information and data,
 - b. locating all Underground Facilities shown or indicated in the Contract Documents,

- c. coordination of the Work with the owners of such Underground Facilities, including Owner, during construction, and
- d. the safety and protection of all such Underground Facilities and repairing any damage thereto resulting from the Work.

B. *Not Shown or Indicated*

1. If an Underground Facility is uncovered or revealed at or contiguous to the Site which was not shown or indicated, or not shown or indicated with reasonable accuracy in the Contract Documents, Contractor shall, promptly after becoming aware thereof and before further disturbing conditions affected thereby or performing any Work in connection therewith (except in an emergency as required by Paragraph 6.16.A), identify the owner of such Underground Facility and give written notice to that owner and to Owner and Engineer. Engineer will promptly review the Underground Facility and determine the extent, if any, to which a change is required in the Contract Documents to reflect and document the consequences of the existence or location of the Underground Facility. During such time, Contractor shall be responsible for the safety and protection of such Underground Facility.
2. If Engineer concludes that a change in the Contract Documents is required, a Work Change Directive or a Change Order will be issued to reflect and document such consequences. An equitable adjustment shall be made in the Contract Price or Contract Times, or both, to the extent that they are attributable to the existence or location of any Underground Facility that was not shown or indicated or not shown or indicated with reasonable accuracy in the Contract Documents and that Contractor did not know of and could not reasonably have been expected to be aware of or to have anticipated. If Owner and Contractor are unable to agree on entitlement to or on the amount or extent, if any, of any such adjustment in Contract Price or Contract Times, Owner or Contractor may make a Claim therefor as provided in Paragraph 10.05.

4.05 *Reference Points*

- A. Owner shall provide engineering surveys to establish reference points for construction which in Engineer's judgment are necessary to enable Contractor to proceed with the Work. Contractor shall be responsible for laying out the Work, shall protect and preserve the established reference points and property monuments, and shall make no changes or relocations without the prior written approval of Owner. Contractor shall report to Engineer whenever any reference point or property monument is lost or destroyed or requires relocation because of necessary changes in grades or locations, and shall be responsible for the accurate replacement or relocation of such reference points or property monuments by professionally qualified personnel.

4.06 *Hazardous Environmental Condition at Site*

- A. *Reports and Drawings:* Reference is made to the Supplementary Conditions for the identification of those reports and drawings relating to a Hazardous Environmental Condition identified at the Site, if any, that have been utilized by the Engineer in the preparation of the Contract Documents.
- B. *Limited Reliance by Contractor on Technical Data Authorized:* Contractor may rely upon the general accuracy of the "technical data" contained in such reports and drawings, but such reports and drawings are not Contract Documents. Such "technical data" is identified in the Supplementary Conditions. Except for such reliance on such "technical data," Contractor may not rely upon or make any claim against Owner or Engineer, or any of their Related Entities with respect to:
1. the completeness of such reports and drawings for Contractor's purposes, including, but not limited to, any aspects of the means, methods, techniques, sequences and procedures of construction to be employed by Contractor and safety precautions and programs incident thereto; or
 2. other data, interpretations, opinions and information contained in such reports or shown or indicated in such drawings; or

3. any Contractor interpretation of or conclusion drawn from any "technical data" or any such other data, interpretations, opinions or information.
- C. Contractor shall not be responsible for any Hazardous Environmental Condition uncovered or revealed at the Site which was not shown or indicated in Drawings or Specifications or identified in the Contract Documents to be within the scope of the Work. Contractor shall be responsible for a Hazardous Environmental Condition created with any materials brought to the Site by Contractor, Subcontractors, Suppliers, or anyone else for whom Contractor is responsible.
- D. If Contractor encounters a Hazardous Environmental Condition or if Contractor or anyone for whom Contractor is responsible creates a Hazardous Environmental Condition, Contractor shall immediately: (i) secure or otherwise isolate such condition; (ii) stop all Work in connection with such condition and in any area affected thereby (except in an emergency as required by Paragraph 6.16.A); and (iii) notify Owner and Engineer (and promptly thereafter confirm such notice in writing). Owner shall promptly consult with Engineer concerning the necessity for Owner to retain a qualified expert to evaluate such condition or take corrective action, if any.
- E. Contractor shall not be required to resume Work in connection with such condition or in any affected area until after Owner has obtained any required permits related thereto and delivered to Contractor written notice: (i) specifying that such condition and any affected area is or has been rendered safe for the resumption of Work; or (ii) specifying any special conditions under which such Work may be resumed safely. If Owner and Contractor cannot agree as to entitlement to or on the amount or extent, if any, of any adjustment in Contract Price or Contract Times, or both, as a result of such Work stoppage or such special conditions under which Work is agreed to be resumed by Contractor, either party may make a Claim therefor as provided in Paragraph 10.05.
- F. If after receipt of such written notice Contractor does not agree to resume such Work based on a reasonable belief it is unsafe, or does not agree to resume such Work under such special conditions, then Owner may order the portion of the Work that is in the area affected by such condition to be deleted from the Work. If Owner and Contractor cannot agree as to entitlement to or on the amount or extent, if any, of an adjustment in Contract Price or Contract Times as a result of deleting such portion of the Work, then either party may make a Claim therefor as provided in Paragraph 10.05. Owner may have such deleted portion of the Work performed by Owner's own forces or others in accordance with Article 7.
- G. To the fullest extent permitted by Laws and Regulations, Owner shall indemnify and hold harmless Contractor, Subcontractors, and Engineer, and the officers, directors, partners, employees, agents, consultants, and subcontractors of each and any of them from and against all claims, costs, losses, and damages (including but not limited to all fees and charges of engineers, architects, attorneys, and other professionals and all court or arbitration or other dispute resolution costs) arising out of or relating to a Hazardous Environmental Condition, provided that such Hazardous Environmental Condition: (i) was not shown or indicated in the Drawings or Specifications or identified in the Contract Documents to be included within the scope of the Work, and (ii) was not created by Contractor or by anyone for whom Contractor is responsible. Nothing in this Paragraph 4.06.G shall obligate Owner to indemnify any individual or entity from and against the consequences of that individual's or entity's own negligence.
- H. To the fullest extent permitted by Laws and Regulations, Contractor shall indemnify and hold harmless Owner and Engineer, and the officers, directors, partners, employees, agents, consultants, and subcontractors of each and any of them from and against all claims, costs, losses, and damages (including but not limited to all fees and charges of engineers, architects, attorneys, and other professionals and all court or arbitration or other dispute resolution costs) arising out of or relating to a Hazardous Environmental Condition created by Contractor or by anyone for whom Contractor is responsible. Nothing in this Paragraph 4.06. H shall obligate Contractor to indemnify any individual or entity from and against the consequences of that individual's or entity's own negligence.
- I. The provisions of Paragraphs 4.02, 4.03, and 4.04 do not apply to a Hazardous Environmental Condition uncovered or revealed at the Site.

ARTICLE 5 – BONDS AND INSURANCE

5.01 *Performance, Payment, and Other Bonds*

- A. Contractor shall furnish performance and payment bonds, each in an amount at least equal to the Contract Price as security for the faithful performance and payment of all of Contractor's obligations under the Contract Documents. These bonds shall remain in effect until one year after the date when final payment becomes due or until completion of the correction period specified in Paragraph 13.07, whichever is later, except as provided otherwise by Laws or Regulations or by the Contract Documents. Contractor shall also furnish such other bonds as are required by the Contract Documents.
- B. All bonds shall be in the form prescribed by the Contract Documents except as provided otherwise by Laws or Regulations, and shall be executed by such sureties as are named in the current list of "Companies Holding Certificates of Authority as Acceptable Sureties on Federal Bonds and as Acceptable Reinsuring Companies" as published in Circular 570 (amended) by the Financial Management Service, Surety Bond Branch, U.S. Department of the Treasury. All bonds signed by an agent must be accompanied by a certified copy of the agent's authority to act.
- C. If the surety on any bond furnished by Contractor is declared bankrupt or becomes insolvent or its right to do business is terminated in any state where any part of the Project is located or it ceases to meet the requirements of Paragraph 5.01.B, Contractor shall promptly notify Owner and Engineer and shall, within 20 days after the event giving rise to such notification, provide another bond and surety, both of which shall comply with the requirements of Paragraphs 5.01.B and 5.02.

5.02 *Licensed Sureties and Insurers*

- A. All bonds and insurance required by the Contract Documents to be purchased and maintained by Owner or Contractor shall be obtained from surety or insurance companies that are duly licensed or authorized in the jurisdiction in which the Project is located to issue bonds or insurance policies for the limits and coverages so required. Such surety and insurance companies shall also meet such additional requirements and qualifications as may be provided in the Supplementary Conditions.

5.03 *Certificates of Insurance*

- A. Contractor shall deliver to Owner, with copies to each additional insured identified in the Supplementary Conditions, certificates of insurance (and other evidence of insurance requested by Owner or any other additional insured) which Contractor is required to purchase and maintain.
- B. Owner shall deliver to Contractor, with copies to each additional insured identified in the Supplementary Conditions, certificates of insurance (and other evidence of insurance requested by Contractor or any other additional insured) which Owner is required to purchase and maintain.

5.04 *Contractor's Liability Insurance*

- A. Contractor shall purchase and maintain such liability and other insurance as is appropriate for the Work being performed and as will provide protection from claims set forth below which may arise out of or result from Contractor's performance of the Work and Contractor's other obligations under the Contract Documents, whether it is to be performed by Contractor, any Subcontractor or Supplier, or by anyone directly or indirectly employed by any of them to perform any of the Work, or by anyone for whose acts any of them may be liable:
 - 1. claims under workers' compensation, disability benefits, and other similar employee benefit acts;
 - 2. claims for damages because of bodily injury, occupational sickness or disease, or death of Contractor's employees;

3. claims for damages because of bodily injury, sickness or disease, or death of any person other than Contractor's employees;
 4. claims for damages insured by reasonably available personal injury liability coverage which are sustained:
 - a. by any person as a result of an offense directly or indirectly related to the employment of such person by Contractor, or
 - b. by any other person for any other reason;
 5. claims for damages, other than to the Work itself, because of injury to or destruction of tangible property wherever located, including loss of use resulting therefrom; and
 6. claims for damages because of bodily injury or death of any person or property damage arising out of the ownership, maintenance or use of any motor vehicle.
- B. The policies of insurance required by this Paragraph 5.04 shall:
1. with respect to insurance required by Paragraphs 5.04.A.3 through 5.04.A.6 inclusive, include as additional insureds (subject to any customary exclusion regarding professional liability) Owner and Engineer, and any other individuals or entities identified in the Supplementary Conditions, all of whom shall be listed as additional insureds, and include coverage for the respective officers, directors, partners, employees, agents, consultants and subcontractors of each and any of all such additional insureds, and the insurance afforded to these additional insureds shall provide primary coverage for all claims covered thereby;
 2. include at least the specific coverages and be written for not less than the limits of liability provided in the Supplementary Conditions or required by Laws or Regulations, whichever is greater;
 3. include completed operations insurance;
 4. include contractual liability insurance covering Contractor's indemnity obligations under Paragraphs 6.11 and 6.20;
 5. contain a provision or endorsement that the coverage afforded will not be canceled, materially changed or renewal refused until at least 30 days prior written notice has been given to Owner and Contractor and to each other additional insured identified in the Supplementary Conditions to whom a certificate of insurance has been issued (and the certificates of insurance furnished by the Contractor pursuant to Paragraph 5.03 will so provide);
 6. remain in effect at least until final payment and at all times thereafter when Contractor may be correcting, removing, or replacing defective Work in accordance with Paragraph 13.07; and
 7. with respect to completed operations insurance, and any insurance coverage written on a claims-made basis, remain in effect for at least two years after final payment.
 - a. Contractor shall furnish Owner and each other additional insured identified in the Supplementary Conditions, to whom a certificate of insurance has been issued, evidence satisfactory to Owner and any such additional insured of continuation of such insurance at final payment and one year thereafter.

5.05 *Owner's Liability Insurance*

- A. In addition to the insurance required to be provided by Contractor under Paragraph 5.04, Owner, at Owner's option, may purchase and maintain at Owner's expense Owner's own liability insurance as will protect Owner against claims which may arise from operations under the Contract Documents.

5.06 *Property Insurance*

- A. Unless otherwise provided in the Supplementary Conditions, Contractor shall purchase and maintain property insurance upon the Work at the Site in the amount of the full replacement cost thereof (Contractor shall be responsible for any deductible or self-insured retention.). This insurance shall:
1. include the interests of Owner, Contractor, Subcontractors, and Engineer, and any other individuals or entities identified in the Supplementary Conditions, and the officers, directors, partners, employees, agents, consultants and subcontractors of any of them, each of whom is deemed to have an insurable interest and shall be listed as an insured or additional insured;
 2. be written on a Builder's Risk "all-risk" or open peril or special causes of loss policy form that shall at least include insurance for physical loss or damage to the Work, temporary buildings, falsework, and materials and equipment in transit, and shall insure against at least the following perils or causes of loss: fire, lightning, extended coverage, theft, vandalism and malicious mischief, earthquake, collapse, debris removal, demolition occasioned by enforcement of Laws and Regulations, water damage (other than caused by flood), and such other perils or causes of loss as may be specifically required by the Supplementary Conditions;
 3. include expenses incurred in the repair or replacement of any insured property (including but not limited to fees and charges of engineers and architects);
 4. cover materials and equipment stored at the Site or at another location that was agreed to in writing by Owner prior to being incorporated in the Work, provided that such materials and equipment have been included in an Application for Payment recommended by Engineer;
 5. allow for partial utilization of the Work by Owner;
 6. include testing and startup; and
 7. be maintained in effect until final payment is made unless otherwise agreed to in writing by Owner, Contractor, and Engineer with 30 days written notice to each other additional insured to whom a certificate of insurance has been issued.
- B. Contractor shall purchase and maintain such boiler and machinery insurance or additional property insurance as may be required by the Supplementary Conditions or Laws and Regulations which will include the interests of Owner, Contractor, Subcontractors, and Engineer, and any other individuals or entities identified in the Supplementary Conditions, and the officers, directors, partners, employees, agents, consultants and subcontractors of each and any of them, each of whom is deemed to have an insurable interest and shall be listed as an insured or additional insured.
- C. All the policies of insurance (and the certificates or other evidence thereof) required to be purchased and maintained in accordance with Paragraph 5.06 will contain a provision or endorsement that the coverage afforded will not be canceled or materially changed or renewal refused until at least 30 days prior written notice has been given to Owner and Contractor and to each other additional insured to whom a certificate of insurance has been issued and will contain waiver provisions in accordance with Paragraph 5.07.
- D. Owner shall not be responsible for purchasing and maintaining any property insurance specified in this Paragraph 5.06 to protect the interests of Contractor, Subcontractors, or others in the Work to the extent of any deductible amounts that are identified in the Supplementary Conditions. The risk of loss within such identified deductible amount will be borne by Contractor, Subcontractors, or others suffering any such loss, and if any of them wishes property insurance coverage within the limits of such amounts, each may purchase and maintain it at the purchaser's own expense.

5.07 *Waiver of Rights*

- A. Owner and Contractor intend that all policies purchased in accordance with Paragraph 5.06 will protect Owner, Contractor, Subcontractors, and Engineer, and all other individuals or entities identified in the Supplementary Conditions to be listed as insureds or additional insureds (and the officers, directors, partners, employees, agents, consultants and subcontractors of each and any of them) in such policies and will provide primary coverage for all losses and damages caused by the perils or causes of loss covered thereby. All such policies shall contain provisions to the effect that in the event of payment of any loss or damage the insurers will have no rights of recovery against any of the insureds or additional insureds thereunder. Owner and Contractor waive all rights against each other and their respective officers, directors, partners, employees, agents, consultants and subcontractors of each and any of them for all losses and damages caused by, arising out of or resulting from any of the perils or causes of loss covered by such policies and any other property insurance applicable to the Work; and, in addition, waive all such rights against Subcontractors, and Engineer, and all other individuals or entities identified in the Supplementary Conditions to be listed as insured or additional insured (and the officers, directors, partners, employees, agents, consultants and subcontractors of each and any of them) under such policies for losses and damages so caused. None of the above waivers shall extend to the rights that any party making such waiver may have to the proceeds of insurance held by Contractor as trustee or otherwise payable under any policy so issued.
- B. Owner waives all rights against Contractor, Subcontractors, and Engineer, and the officers, directors, partners, employees, agents, consultants and subcontractors of each and any of them for:
1. loss due to business interruption, loss of use, or other consequential loss extending beyond direct physical loss or damage to Owner's property or the Work caused by, arising out of, or resulting from fire or other perils whether or not insured by Owner; and
 2. loss or damage to the completed Project or part thereof caused by, arising out of, or resulting from fire or other insured peril or cause of loss covered by any property insurance maintained on the completed Project or part thereof by Owner during partial utilization pursuant to Paragraph 14.05, after Substantial Completion pursuant to Paragraph 14.04, or after final payment pursuant to Paragraph 14.07.
- C. Any insurance policy maintained by Owner covering any loss, damage or consequential loss referred to in Paragraph 5.07.B shall contain provisions to the effect that in the event of payment of any such loss, damage, or consequential loss, the insurers will have no rights of recovery against Contractor, Subcontractors, or Engineer, and the officers, directors, partners, employees, agents, consultants and subcontractors of each and any of them.

5.08 *Receipt and Application of Insurance Proceeds*

- A. Any insured loss under the policies of insurance required by Paragraph 5.06 will be adjusted with Contractor and made payable to Contractor as fiduciary for the insureds, as their interests may appear, subject to the requirements of any applicable mortgage clause and of Paragraph 5.08.B. Contractor shall deposit in a separate account any money so received and shall distribute it in accordance with such agreement as the parties in interest may reach. If no other special agreement is reached, the damaged Work shall be repaired or replaced, the moneys so received applied on account thereof.
- B. Contractor as fiduciary shall have power to adjust and settle any loss with the insurers unless one of the parties in interest shall object in writing within 15 days after the occurrence of loss to Contractor's exercise of this power. If such objection be made, Contractor as fiduciary shall make settlement with the insurers in accordance with such agreement as the parties in interest may reach. If no such agreement among the parties in interest is reached, Contractor as fiduciary shall adjust and settle the loss with the insurers and, if required in writing by any party in interest, Contractor as fiduciary shall give bond for the proper performance of such duties.

5.09 *Acceptance of Bonds and Insurance; Option to Replace*

- A. If either Owner or Contractor has any objection to the coverage afforded by or other provisions of the bonds or insurance required to be purchased and maintained by the other party in accordance with Article 5 on the basis of

non-conformance with the Contract Documents, the objecting party shall so notify the other party in writing within 10 days after receipt of the certificates (or other evidence requested) required by Paragraph 2.01.B. Owner and Contractor shall each provide to the other such additional information in respect of insurance provided as the other may reasonably request. If either party does not purchase or maintain all of the bonds and insurance required of such party by the Contract Documents, such party shall notify the other party in writing of such failure to purchase prior to the start of the Work, or of such failure to maintain prior to any change in the required coverage. Without prejudice to any other right or remedy, the other party may elect to obtain equivalent bonds or insurance to protect such other party's interests at the expense of the party who was required to provide such coverage, and a Change Order shall be issued to adjust the Contract Price accordingly.

5.10 *Partial Utilization, Acknowledgment of Property Insurer*

- A. If Owner finds it necessary to occupy or use a portion or portions of the Work prior to Substantial Completion of all the Work as provided in Paragraph 14.05, no such use or occupancy shall commence before the insurers providing the property insurance pursuant to Paragraph 5.06 have acknowledged notice thereof and in writing effected any changes in coverage necessitated thereby. The insurers providing the property insurance shall consent by endorsement on the policy or policies, but the property insurance shall not be canceled or permitted to lapse on account of any such partial use or occupancy.

ARTICLE 6 – CONTRACTOR'S RESPONSIBILITIES

6.01 *Supervision and Superintendence*

- A. Contractor shall supervise, inspect, and direct the Work competently and efficiently, devoting such attention thereto and applying such skills and expertise as may be necessary to perform the Work in accordance with the Contract Documents. Contractor shall be solely responsible for the means, methods, techniques, sequences, and procedures of construction. Contractor shall not be responsible for the negligence of Owner or Engineer in the design or specification of a specific means, method, technique, sequence, or procedure of construction which is shown or indicated in and expressly required by the Contract Documents.
- B. At all times during the progress of the Work, Contractor shall assign a competent resident superintendent who shall not be replaced without written notice to Owner and Engineer except under extraordinary circumstances. The superintendent will be Contractor's representative at the Site and shall have authority to act on behalf of Contractor. All communications given to or received from the superintendent shall be binding on Contractor.

6.02 *Labor; Working Hours*

- A. Contractor shall provide competent, suitably qualified personnel to survey and lay out the Work and perform construction as required by the Contract Documents. Contractor shall at all times maintain good discipline and order at the Site.
- B. Except as otherwise required for the safety or protection of persons or the Work or property at the Site or adjacent thereto, and except as otherwise stated in the Contract Documents, all Work at the Site shall be performed during regular working hours. Contractor will not permit the performance of Work on a Saturday, Sunday, or any legal holiday without Owner's written consent (which will not be unreasonably withheld) given after prior written notice to Engineer.

6.03 *Services, Materials, and Equipment*

- A. Unless otherwise specified in the Contract Documents, Contractor shall provide and assume full responsibility for all services, materials, equipment, labor, transportation, construction equipment and machinery, tools, appliances, fuel, power, light, heat, telephone, water, sanitary facilities, temporary facilities, and all other facilities and incidentals necessary for the performance, testing, start-up, and completion of the Work.

- B. All materials and equipment incorporated into the Work shall be as specified or, if not specified, shall be of good quality and new, except as otherwise provided in the Contract Documents. All special warranties and guarantees required by the Specifications shall expressly run to the benefit of Owner. If required by Engineer, Contractor shall furnish satisfactory evidence (including reports of required tests) as to the source, kind, and quality of materials and equipment.
- C. All materials and equipment shall be stored, applied, installed, connected, erected, protected, used, cleaned, and conditioned in accordance with instructions of the applicable Supplier, except as otherwise may be provided in the Contract Documents.

6.04 *Progress Schedule*

- A. Contractor shall adhere to the Progress Schedule established in accordance with Paragraph 2.07 as it may be adjusted from time to time as provided below.
 - 1. Contractor shall submit to Engineer for acceptance (to the extent indicated in Paragraph 2.07) proposed adjustments in the Progress Schedule that will not result in changing the Contract Times. Such adjustments will comply with any provisions of the General Requirements applicable thereto.
 - 2. Proposed adjustments in the Progress Schedule that will change the Contract Times shall be submitted in accordance with the requirements of Article 12. Adjustments in Contract Times may only be made by a Change Order.

6.05 *Substitutes and "Or-Equals"*

- A. Whenever an item of material or equipment is specified or described in the Contract Documents by using the name of a proprietary item or the name of a particular Supplier, the specification or description is intended to establish the type, function, appearance, and quality required. Unless the specification or description contains or is followed by words reading that no like, equivalent, or "or-equal" item or no substitution is permitted, other items of material or equipment or material or equipment of other Suppliers may be submitted to Engineer for review under the circumstances described below.
 - 1. *"Or-Equal" Items:* If in Engineer's sole discretion an item of material or equipment proposed by Contractor is functionally equal to that named and sufficiently similar so that no change in related Work will be required, it may be considered by Engineer as an "or-equal" item, in which case review and approval of the proposed item may, in Engineer's sole discretion, be accomplished without compliance with some or all of the requirements for approval of proposed substitute items. For the purposes of this Paragraph 6.05.A.1, a proposed item of material or equipment will be considered functionally equal to an item so named if:
 - a. in the exercise of reasonable judgment Engineer determines that:
 - 1) it is at least equal in materials of construction, quality, durability, appearance, strength, and design characteristics;
 - 2) it will reliably perform at least equally well the function and achieve the results imposed by the design concept of the completed Project as a functioning whole;
 - 3) it has a proven record of performance and availability of responsive service; and
 - b. Contractor certifies that, if approved and incorporated into the Work:
 - 1) there will be no increase in cost to the Owner or increase in Contract Times, and
 - 2) it will conform substantially to the detailed requirements of the item named in the Contract Documents.

2. Substitute Items

- a. If in Engineer's sole discretion an item of material or equipment proposed by Contractor does not qualify as an "or-equal" item under Paragraph 6.05.A.1, it will be considered a proposed substitute item.
 - b. Contractor shall submit sufficient information as provided below to allow Engineer to determine that the item of material or equipment proposed is essentially equivalent to that named and an acceptable substitute therefor. Requests for review of proposed substitute items of material or equipment will not be accepted by Engineer from anyone other than Contractor.
 - c. The procedure requirements for review by Engineer will be as set forth in Paragraph 6.05.A.2.d, as supplemented in the General Requirements and as Engineer may decide is appropriate under the circumstances.
 - d. Contractor shall make written application to Engineer for review of a proposed substitute item of material or equipment that Contractor seeks to furnish or use. The application:
 - 1) shall certify that the proposed substitute item will:
 - a) will perform adequately the functions and achieve the results called for by the general design,
 - b) be similar in substance to that specified, and
 - c) be suited to the same use as that specified;
 - 2) will state:
 - a) the extent, if any, to which the use of the proposed substitute item will prejudice Contractor's achievement of Substantial Completion on time;
 - b) whether or not use of the proposed substitute item in the Work will require a change in any of the Contract Documents (or in the provisions of any other direct contract with Owner for other work on the Project) to adapt the design to the proposed substitute item; and
 - c) whether or not incorporation or use of the proposed substitute item in connection with the Work is subject to payment of any license fee or royalty;
 - 3) will identify:
 - a) all variations of the proposed substitute item from that specified, and
 - b) available engineering, sales, maintenance, repair, and replacement services;
 - 4) and shall contain an itemized estimate of all costs or credits that will result directly or indirectly from use of such substitute item, including costs of redesign and claims of other contractors affected by any resulting change.
- B. *Substitute Construction Methods or Procedures:* If a specific means, method, technique, sequence, or procedure of construction is expressly required by the Contract Documents, Contractor may furnish or utilize a substitute means, method, technique, sequence, or procedure of construction approved by Engineer. Contractor shall submit sufficient information to allow Engineer, in Engineer's sole discretion, to determine that the substitute proposed is equivalent to that expressly called for by the Contract Documents. The requirements for review by Engineer will be similar to those provided in Paragraph 6.05.A.2.

- C. *Engineer's Evaluation:* Engineer will be allowed a reasonable time within which to evaluate each proposal or submittal made pursuant to Paragraphs 6.05.A and 6.05.B. Engineer may require Contractor to furnish additional data about the proposed substitute item. Engineer will be the sole judge of acceptability. No "or equal" or substitute will be ordered, installed or utilized until Engineer's review is complete, which will be evidenced by either a Change Order for a substitute or an approved Shop Drawing for an "or equal." Engineer will advise Contractor in writing of any negative determination.
- D. *Special Guarantee:* Owner may require Contractor to furnish at Contractor's expense a special performance guarantee or other surety with respect to any substitute.
- E. *Engineer's Cost Reimbursement:* Engineer will record Engineer's costs in evaluating a substitute proposed or submitted by Contractor pursuant to Paragraphs 6.05.A.2 and 6.05.B. Whether or not Engineer approves a substitute item so proposed or submitted by Contractor, Contractor shall reimburse Owner for the charges of Engineer for evaluating each such proposed substitute. Contractor shall also reimburse Owner for the charges of Engineer for making changes in the Contract Documents (or in the provisions of any other direct contract with Owner) resulting from the acceptance of each proposed substitute.
- F. *Contractor's Expense:* Contractor shall provide all data in support of any proposed substitute or "or-equal" at Contractor's expense.

6.06 *Concerning Subcontractors, Suppliers, and Others*

- A. Contractor shall not employ any Subcontractor, Supplier, or other individual or entity (including those acceptable to Owner as indicated in Paragraph 6.06.B), whether initially or as a replacement, against whom Owner may have reasonable objection. Contractor shall not be required to employ any Subcontractor, Supplier, or other individual or entity to furnish or perform any of the Work against whom Contractor has reasonable objection.
- B. If the Supplementary Conditions require the identity of certain Subcontractors, Suppliers, or other individuals or entities to be submitted to Owner in advance for acceptance by Owner by a specified date prior to the Effective Date of the Agreement, and if Contractor has submitted a list thereof in accordance with the Supplementary Conditions, Owner's acceptance (either in writing or by failing to make written objection thereto by the date indicated for acceptance or objection in the Bidding Documents or the Contract Documents) of any such Subcontractor, Supplier, or other individual or entity so identified may be revoked on the basis of reasonable objection after due investigation. Contractor shall submit an acceptable replacement for the rejected Subcontractor, Supplier, or other individual or entity, and the Contract Price will be adjusted by the difference in the cost occasioned by such replacement, and an appropriate Change Order will be issued. No acceptance by Owner of any such Subcontractor, Supplier, or other individual or entity, whether initially or as a replacement, shall constitute a waiver of any right of Owner or Engineer to reject defective Work.
- C. Contractor shall be fully responsible to Owner and Engineer for all acts and omissions of the Subcontractors, Suppliers, and other individuals or entities performing or furnishing any of the Work just as Contractor is responsible for Contractor's own acts and omissions. Nothing in the Contract Documents:
 - 1. shall create for the benefit of any such Subcontractor, Supplier, or other individual or entity any contractual relationship between Owner or Engineer and any such Subcontractor, Supplier or other individual or entity, nor
 - 2. shall anything in the Contract Documents create any obligation on the part of Owner or Engineer to pay or to see to the payment of any moneys due any such Subcontractor, Supplier, or other individual or entity except as may otherwise be required by Laws and Regulations.
- D. Contractor shall be solely responsible for scheduling and coordinating the Work of Subcontractors, Suppliers, and other individuals or entities performing or furnishing any of the Work under a direct or indirect contract with Contractor.

- E. Contractor shall require all Subcontractors, Suppliers, and such other individuals or entities performing or furnishing any of the Work to communicate with Engineer through Contractor.
- F. The divisions and sections of the Specifications and the identifications of any Drawings shall not control Contractor in dividing the Work among Subcontractors or Suppliers or delineating the Work to be performed by any specific trade.
- G. All Work performed for Contractor by a Subcontractor or Supplier will be pursuant to an appropriate agreement between Contractor and the Subcontractor or Supplier which specifically binds the Subcontractor or Supplier to the applicable terms and conditions of the Contract Documents for the benefit of Owner and Engineer. Whenever any such agreement is with a Subcontractor or Supplier who is listed as an additional insured on the property insurance provided in Paragraph 5.06, the agreement between the Contractor and the Subcontractor or Supplier will contain provisions whereby the Subcontractor or Supplier waives all rights against Owner, Contractor, and Engineer, and all other individuals or entities identified in the Supplementary Conditions to be listed as insureds or additional insureds (and the officers, directors, partners, employees, agents, consultants and subcontractors of each and any of them) for all losses and damages caused by, arising out of, relating to, or resulting from any of the perils or causes of loss covered by such policies and any other property insurance applicable to the Work. If the insurers on any such policies require separate waiver forms to be signed by any Subcontractor or Supplier, Contractor will obtain the same.

6.07 *Patent Fees and Royalties*

- A. Contractor shall pay all license fees and royalties and assume all costs incident to the use in the performance of the Work or the incorporation in the Work of any invention, design, process, product, or device which is the subject of patent rights or copyrights held by others. If a particular invention, design, process, product, or device is specified in the Contract Documents for use in the performance of the Work and if to the actual knowledge of Owner or Engineer its use is subject to patent rights or copyrights calling for the payment of any license fee or royalty to others, the existence of such rights shall be disclosed by Owner in the Contract Documents.
- B. To the fullest extent permitted by Laws and Regulations, Contractor shall indemnify and hold harmless Owner and Engineer, and the officers, directors, partners, employees, agents, consultants and subcontractors of each and any of them from and against all claims, costs, losses, and damages (including but not limited to all fees and charges of engineers, architects, attorneys, and other professionals and all court or arbitration or other dispute resolution costs) arising out of or relating to any infringement of patent rights or copyrights incident to the use in the performance of the Work or resulting from the incorporation in the Work of any invention, design, process, product, or device not specified in the Contract Documents.

6.08 *Permits*

- A. Unless otherwise provided in the Supplementary Conditions, Contractor shall obtain and pay for all construction permits and licenses. Owner shall assist Contractor, when necessary, in obtaining such permits and licenses. Contractor shall pay all governmental charges and inspection fees necessary for the prosecution of the Work which are applicable at the time of opening of Bids, or, if there are no Bids, on the Effective Date of the Agreement. Owner shall pay all charges of utility owners for connections for providing permanent service to the Work.

6.09 *Laws and Regulations*

- A. Contractor shall give all notices required by and shall comply with all Laws and Regulations applicable to the performance of the Work. Except where otherwise expressly required by applicable Laws and Regulations, neither Owner nor Engineer shall be responsible for monitoring Contractor's compliance with any Laws or Regulations.
- B. If Contractor performs any Work knowing or having reason to know that it is contrary to Laws or Regulations, Contractor shall bear all claims, costs, losses, and damages (including but not limited to all fees and charges of engineers, architects, attorneys, and other professionals and all court or arbitration or other dispute resolution costs) arising out of or relating to such Work. However, it shall not be Contractor's primary responsibility to make certain

that the Specifications and Drawings are in accordance with Laws and Regulations, but this shall not relieve Contractor of Contractor's obligations under Paragraph 3.03.

- C. Changes in Laws or Regulations not known at the time of opening of Bids (or, on the Effective Date of the Agreement if there were no Bids) having an effect on the cost or time of performance of the Work shall be the subject of an adjustment in Contract Price or Contract Times. If Owner and Contractor are unable to agree on entitlement to or on the amount or extent, if any, of any such adjustment, a Claim may be made therefor as provided in Paragraph 10.05.

6.10 *Taxes*

- A. Contractor shall pay all sales, consumer, use, and other similar taxes required to be paid by Contractor in accordance with the Laws and Regulations of the place of the Project which are applicable during the performance of the Work.

6.11 *Use of Site and Other Areas*

A. *Limitation on Use of Site and Other Areas*

1. Contractor shall confine construction equipment, the storage of materials and equipment, and the operations of workers to the Site and other areas permitted by Laws and Regulations, and shall not unreasonably encumber the Site and other areas with construction equipment or other materials or equipment. Contractor shall assume full responsibility for any damage to any such land or area, or to the owner or occupant thereof, or of any adjacent land or areas resulting from the performance of the Work.
2. Should any claim be made by any such owner or occupant because of the performance of the Work, Contractor shall promptly settle with such other party by negotiation or otherwise resolve the claim by arbitration or other dispute resolution proceeding or at law.
3. To the fullest extent permitted by Laws and Regulations, Contractor shall indemnify and hold harmless Owner and Engineer, and the officers, directors, partners, employees, agents, consultants and subcontractors of each and any of them from and against all claims, costs, losses, and damages (including but not limited to all fees and charges of engineers, architects, attorneys, and other professionals and all court or arbitration or other dispute resolution costs) arising out of or relating to any claim or action, legal or equitable, brought by any such owner or occupant against Owner, Engineer, or any other party indemnified hereunder to the extent caused by or based upon Contractor's performance of the Work.

B. *Removal of Debris During Performance of the Work:* During the progress of the Work Contractor shall keep the Site and other areas free from accumulations of waste materials, rubbish, and other debris. Removal and disposal of such waste materials, rubbish, and other debris shall conform to applicable Laws and Regulations.

C. *Cleaning:* Prior to Substantial Completion of the Work, Contractor shall clean the Site and the Work and make it ready for utilization by Owner. At the completion of the Work Contractor shall remove from the Site all tools, appliances, construction equipment and machinery, and surplus materials and shall restore to original condition all property not designated for alteration by the Contract Documents.

D. *Loading Structures:* Contractor shall not load nor permit any part of any structure to be loaded in any manner that will endanger the structure, nor shall Contractor subject any part of the Work or adjacent property to stresses or pressures that will endanger it.

6.12 *Record Documents*

- A. Contractor shall maintain in a safe place at the Site one record copy of all Drawings, Specifications, Addenda, Change Orders, Work Change Directives, Field Orders, and written interpretations and clarifications in good order and annotated to show changes made during construction. These record documents together with all approved

Samples and a counterpart of all approved Shop Drawings will be available to Engineer for reference. Upon completion of the Work, these record documents, Samples, and Shop Drawings will be delivered to Engineer for Owner.

6.13 *Safety and Protection*

- A. Contractor shall be solely responsible for initiating, maintaining and supervising all safety precautions and programs in connection with the Work. Contractor shall take all necessary precautions for the safety of, and shall provide the necessary protection to prevent damage, injury or loss to:
 - 1. all persons on the Site or who may be affected by the Work;
 - 2. all the Work and materials and equipment to be incorporated therein, whether in storage on or off the Site; and
 - 3. other property at the Site or adjacent thereto, including trees, shrubs, lawns, walks, pavements, roadways, structures, utilities, and Underground Facilities not designated for removal, relocation, or replacement in the course of construction.
- B. Contractor shall comply with all applicable Laws and Regulations relating to the safety of persons or property, or to the protection of persons or property from damage, injury, or loss; and shall erect and maintain all necessary safeguards for such safety and protection. Contractor shall notify owners of adjacent property and of Underground Facilities and other utility owners when prosecution of the Work may affect them, and shall cooperate with them in the protection, removal, relocation, and replacement of their property.
- C. All damage, injury, or loss to any property referred to in Paragraph 6.13.A.2 or 6.13.A.3 caused, directly or indirectly, in whole or in part, by Contractor, any Subcontractor, Supplier, or any other individual or entity directly or indirectly employed by any of them to perform any of the Work, or anyone for whose acts any of them may be liable, shall be remedied by Contractor (except damage or loss attributable to the fault of Drawings or Specifications or to the acts or omissions of Owner or Engineer or , or anyone employed by any of them, or anyone for whose acts any of them may be liable, and not attributable, directly or indirectly, in whole or in part, to the fault or negligence of Contractor or any Subcontractor, Supplier, or other individual or entity directly or indirectly employed by any of them).
- D. Contractor's duties and responsibilities for safety and for protection of the Work shall continue until such time as all the Work is completed and Engineer has issued a notice to Owner and Contractor in accordance with Paragraph 14.07.B that the Work is acceptable (except as otherwise expressly provided in connection with Substantial Completion).

6.14 *Safety Representative*

- A. Contractor shall designate a qualified and experienced safety representative at the Site whose duties and responsibilities shall be the prevention of accidents and the maintaining and supervising of safety precautions and programs.

6.15 *Hazard Communication Programs*

- A. Contractor shall be responsible for coordinating any exchange of material safety data sheets or other hazard communication information required to be made available to or exchanged between or among employers at the Site in accordance with Laws or Regulations.

6.16 *Emergencies*

- A. In emergencies affecting the safety or protection of persons or the Work or property at the Site or adjacent thereto, Contractor is obligated to act to prevent threatened damage, injury, or loss. Contractor shall give Engineer prompt written notice if Contractor believes that any significant changes in the Work or variations from the Contract

Documents have been caused thereby or are required as a result thereof. If Engineer determines that a change in the Contract Documents is required because of the action taken by Contractor in response to such an emergency, a Work Change Directive or Change Order will be issued.

6.17 *Shop Drawings and Samples*

- A. Contractor shall submit Shop Drawings and Samples to Engineer for review and approval in accordance with the acceptable Schedule of Submittals (as required by Paragraph 2.07). Each submittal will be identified as Engineer may require.
1. *Shop Drawings*
 - a. Submit number of copies specified in the General Requirements.
 - b. Data shown on the Shop Drawings will be complete with respect to quantities, dimensions, specified performance and design criteria, materials, and similar data to show Engineer the services, materials, and equipment Contractor proposes to provide and to enable Engineer to review the information for the limited purposes required by Paragraph 6.17.D.
 2. *Samples*
 - a. Submit number of Samples specified in the Specifications.
 - b. Clearly identify each Sample as to material, Supplier, pertinent data such as catalog numbers, the use for which intended and other data as Engineer may require to enable Engineer to review the submittal for the limited purposes required by Paragraph 6.17.D.
- B. Where a Shop Drawing or Sample is required by the Contract Documents or the Schedule of Submittals, any related Work performed prior to Engineer's review and approval of the pertinent submittal will be at the sole expense and responsibility of Contractor.
- C. *Submittal Procedures*
1. Before submitting each Shop Drawing or Sample, Contractor shall have determined and verified:
 - a. all field measurements, quantities, dimensions, specified performance and design criteria, installation requirements, materials, catalog numbers, and similar information with respect thereto;
 - b. the suitability of all materials with respect to intended use, fabrication, shipping, handling, storage, assembly, and installation pertaining to the performance of the Work;
 - c. all information relative to Contractor's responsibilities for means, methods, techniques, sequences, and procedures of construction, and safety precautions and programs incident thereto; and
 - d. shall also have reviewed and coordinated each Shop Drawing or Sample with other Shop Drawings and Samples and with the requirements of the Work and the Contract Documents.
 2. Each submittal shall bear a stamp or specific written certification that Contractor has satisfied Contractor's obligations under the Contract Documents with respect to Contractor's review and approval of that submittal.
 3. With each submittal, Contractor shall give Engineer specific written notice of any variations, that the Shop Drawing or Sample may have from the requirements of the Contract Documents. This notice shall be both a written communication separate from the Shop Drawings or Sample submittal; and, in addition, by a specific notation made on each Shop Drawing or Sample submitted to Engineer for review and approval of each such variation.

D. *Engineer's Review*

1. Engineer will provide timely review of Shop Drawings and Samples in accordance with the Schedule of Submittals acceptable to Engineer. Engineer's review and approval will be only to determine if the items covered by the submittals will, after installation or incorporation in the Work, conform to the information given in the Contract Documents and be compatible with the design concept of the completed Project as a functioning whole as indicated by the Contract Documents.
2. Engineer's review and approval will not extend to means, methods, techniques, sequences, or procedures of construction (except where a particular means, method, technique, sequence, or procedure of construction is specifically and expressly called for by the Contract Documents) or to safety precautions or programs incident thereto. The review and approval of a separate item as such will not indicate approval of the assembly in which the item functions.
3. Engineer's review and approval shall not relieve Contractor from responsibility for any variation from the requirements of the Contract Documents unless Contractor has complied with the requirements of Paragraph 6.17.C.3 and Engineer has given written approval of each such variation by specific written notation thereof incorporated in or accompanying the Shop Drawing or Sample. Engineer's review and approval shall not relieve Contractor from responsibility for complying with the requirements of Paragraph 6.17.C.1.

E. *Resubmittal Procedures*

1. Contractor shall make corrections required by Engineer and shall return the required number of corrected copies of Shop Drawings and submit, as required, new Samples for review and approval. Contractor shall direct specific attention in writing to revisions other than the corrections called for by Engineer on previous submittals.

6.18 *Continuing the Work*

- A. Contractor shall carry on the Work and adhere to the Progress Schedule during all disputes or disagreements with Owner. No Work shall be delayed or postponed pending resolution of any disputes or disagreements, except as permitted by Paragraph 15.04 or as Owner and Contractor may otherwise agree in writing.

6.19 *Contractor's General Warranty and Guarantee*

- A. Contractor warrants and guarantees to Owner that all Work will be in accordance with the Contract Documents and will not be defective. Engineer and its Related Entities shall be entitled to rely on representation of Contractor's warranty and guarantee.
- B. Contractor's warranty and guarantee hereunder excludes defects or damage caused by:
 1. abuse, modification, or improper maintenance or operation by persons other than Contractor, Subcontractors, Suppliers, or any other individual or entity for whom Contractor is responsible; or
 2. normal wear and tear under normal usage.
- C. Contractor's obligation to perform and complete the Work in accordance with the Contract Documents shall be absolute. None of the following will constitute an acceptance of Work that is not in accordance with the Contract Documents or a release of Contractor's obligation to perform the Work in accordance with the Contract Documents:
 1. observations by Engineer;
 2. recommendation by Engineer or payment by Owner of any progress or final payment;

3. the issuance of a certificate of Substantial Completion by Engineer or any payment related thereto by Owner;
4. use or occupancy of the Work or any part thereof by Owner;
5. any review and approval of a Shop Drawing or Sample submittal or the issuance of a notice of acceptability by Engineer;
6. any inspection, test, or approval by others; or
7. any correction of defective Work by Owner.

6.20 *Indemnification*

- A. To the fullest extent permitted by Laws and Regulations, Contractor shall indemnify and hold harmless Owner and Engineer, and the officers, directors, partners, employees, agents, consultants and subcontractors of each and any of them from and against all claims, costs, losses, and damages (including but not limited to all fees and charges of engineers, architects, attorneys, and other professionals and all court or arbitration or other dispute resolution costs) arising out of or relating to the performance of the Work, provided that any such claim, cost, loss, or damage is attributable to bodily injury, sickness, disease, or death, or to injury to or destruction of tangible property (other than the Work itself), including the loss of use resulting therefrom but only to the extent caused by any negligent act or omission of Contractor, any Subcontractor, any Supplier, or any individual or entity directly or indirectly employed by any of them to perform any of the Work or anyone for whose acts any of them may be liable.
- B. In any and all claims against Owner or Engineer or any of their respective consultants, agents, officers, directors, partners, or employees by any employee (or the survivor or personal representative of such employee) of Contractor, any Subcontractor, any Supplier, or any individual or entity directly or indirectly employed by any of them to perform any of the Work, or anyone for whose acts any of them may be liable, the indemnification obligation under Paragraph 6.20.A shall not be limited in any way by any limitation on the amount or type of damages, compensation, or benefits payable by or for Contractor or any such Subcontractor, Supplier, or other individual or entity under workers' compensation acts, disability benefit acts, or other employee benefit acts.
- C. The indemnification obligations of Contractor under Paragraph 6.20.A shall not extend to the liability of Engineer and Engineer's officers, directors, partners, employees, agents, consultants and subcontractors arising out of:
 1. the preparation or approval of, or the failure to prepare or approve, maps, Drawings, opinions, reports, surveys, Change Orders, designs, or Specifications; or
 2. giving directions or instructions, or failing to give them, if that is the primary cause of the injury or damage.

6.21 *Delegation of Professional Design Services*

- A. Contractor will not be required to provide professional design services unless such services are specifically required by the Contract Documents for a portion of the Work or unless such services are required to carry out Contractor's responsibilities for construction means, methods, techniques, sequences and procedures. Contractor shall not be required to provide professional services in violation of applicable law.
- B. If professional design services or certifications by a design professional related to systems, materials or equipment are specifically required of Contractor by the Contract Documents, Owner and Engineer will specify all performance and design criteria that such services must satisfy. Contractor shall cause such services or certifications to be provided by a properly licensed professional, whose signature and seal shall appear on all drawings, calculations, specifications, certifications, Shop Drawings and other submittals prepared by such professional. Shop Drawings and other submittals related to the Work designed or certified by such professional, if prepared by others, shall bear such professional's written approval when submitted to Engineer.

- C. Owner and Engineer shall be entitled to rely upon the adequacy, accuracy and completeness of the services, certifications or approvals performed by such design professionals, provided Owner and Engineer have specified to Contractor all performance and design criteria that such services must satisfy.
- D. Pursuant to this Paragraph 6.21, Engineer's review and approval of design calculations and design drawings will be only for the limited purpose of checking for conformance with performance and design criteria given and the design concept expressed in the Contract Documents. Engineer's review and approval of Shop Drawings and other submittals (except design calculations and design drawings) will be only for the purpose stated in Paragraph 6.17.D.1.
- E. Contractor shall not be responsible for the adequacy of the performance or design criteria required by the Contract Documents.

ARTICLE 7 – OTHER WORK AT THE SITE

7.01 *Related Work at Site*

- A. Owner may perform other work related to the Project at the Site with Owner's employees, or via other direct contracts therefor, or have other work performed by utility owners. If such other work is not noted in the Contract Documents, then:
 - 1. written notice thereof will be given to Contractor prior to starting any such other work; and
 - 2. if Owner and Contractor are unable to agree on entitlement to or on the amount or extent, if any, of any adjustment in the Contract Price or Contract Times that should be allowed as a result of such other work, a Claim may be made therefor as provided in Paragraph 10.05.
- B. Contractor shall afford each other contractor who is a party to such a direct contract, each utility owner and Owner, if Owner is performing other work with Owner's employees, proper and safe access to the Site, a reasonable opportunity for the introduction and storage of materials and equipment and the execution of such other work, and shall properly coordinate the Work with theirs. Contractor shall do all cutting, fitting, and patching of the Work that may be required to properly connect or otherwise make its several parts come together and properly integrate with such other work. Contractor shall not endanger any work of others by cutting, excavating, or otherwise altering their work and will only cut or alter their work with the written consent of Engineer and the others whose work will be affected. The duties and responsibilities of Contractor under this Paragraph are for the benefit of such utility owners and other contractors to the extent that there are comparable provisions for the benefit of Contractor in said direct contracts between Owner and such utility owners and other contractors.
- C. If the proper execution or results of any part of Contractor's Work depends upon work performed by others under this Article 7, Contractor shall inspect such other work and promptly report to Engineer in writing any delays, defects, or deficiencies in such other work that render it unavailable or unsuitable for the proper execution and results of Contractor's Work. Contractor's failure to so report will constitute an acceptance of such other work as fit and proper for integration with Contractor's Work except for latent defects and deficiencies in such other work.

7.02 *Coordination*

- A. If Owner intends to contract with others for the performance of other work on the Project at the Site, the following will be set forth in Supplementary Conditions:
 - 1. the individual or entity who will have authority and responsibility for coordination of the activities among the various contractors will be identified;
 - 2. the specific matters to be covered by such authority and responsibility will be itemized; and
 - 3. the extent of such authority and responsibilities will be provided.

- B. Unless otherwise provided in the Supplementary Conditions, Owner shall have sole authority and responsibility for such coordination.

7.03 *Legal Relationships*

- A. Paragraphs 7.01.A and 7.02 are not applicable for utilities not under the control of Owner.
- B. Each other direct contract of Owner under Paragraph 7.01.A shall provide that the other contractor is liable to Owner and Contractor for the reasonable direct delay and disruption costs incurred by Contractor as a result of the other contractor's actions or inactions.
- C. Contractor shall be liable to Owner and any other contractor for the reasonable direct delay and disruption costs incurred by such other contractor as a result of Contractor's action or inactions.

ARTICLE 8 – OWNER'S RESPONSIBILITIES

8.01 *Communications to Contractor*

- A. Except as otherwise provided in these General Conditions, Owner shall issue all communications to Contractor through Engineer.

8.02 *Replacement of Engineer*

- A. In case of termination of the employment of Engineer, Owner shall appoint an engineer to whom Contractor makes no reasonable objection, whose status under the Contract Documents shall be that of the former Engineer.

8.03 *Furnish Data*

- A. Owner shall promptly furnish the data required of Owner under the Contract Documents.

8.04 *Pay When Due*

- A. Owner shall make payments to Contractor when they are due as provided in Paragraphs 14.02.C and 14.07.C.

8.05 *Lands and Easements; Reports and Tests*

- A. Owner's duties in respect of providing lands and easements and providing engineering surveys to establish reference points are set forth in Paragraphs 4.01 and 4.05. Paragraph 4.02 refers to Owner's identifying and making available to Contractor copies of reports of explorations and tests of subsurface conditions and drawings of physical conditions in or relating to existing surface or subsurface structures at or contiguous to the Site that have been utilized by Engineer in preparing the Contract Documents.

8.06 *Insurance*

- A. Owner's responsibilities, if any, in respect to purchasing and maintaining liability and property insurance are set forth in Article 5.

8.07 *Change Orders*

- A. Owner is obligated to execute Change Orders as indicated in Paragraph 10.03.

8.08 *Inspections, Tests, and Approvals*

- A. Owner's responsibility in respect to certain inspections, tests, and approvals is set forth in Paragraph 13.03.B.

8.09 *Limitations on Owner's Responsibilities*

- A. The Owner shall not supervise, direct, or have control or authority over, nor be responsible for, Contractor's means, methods, techniques, sequences, or procedures of construction, or the safety precautions and programs incident thereto, or for any failure of Contractor to comply with Laws and Regulations applicable to the performance of the Work. Owner will not be responsible for Contractor's failure to perform the Work in accordance with the Contract Documents.

8.10 *Undisclosed Hazardous Environmental Condition*

- A. Owner's responsibility in respect to an undisclosed Hazardous Environmental Condition is set forth in Paragraph 4.06.

8.11 *Evidence of Financial Arrangements*

- A. If and to the extent Owner has agreed to furnish Contractor reasonable evidence that financial arrangements have been made to satisfy Owner's obligations under the Contract Documents, Owner's responsibility in respect thereof will be as set forth in the Supplementary Conditions.

ARTICLE 9 – ENGINEER'S STATUS DURING CONSTRUCTION

9.01 *Owner's Representative*

- A. Engineer will be Owner's representative during the construction period. The duties and responsibilities and the limitations of authority of Engineer as Owner's representative during construction are set forth in the Contract Documents and will not be changed without written consent of Owner and Engineer.

9.02 *Visits to Site*

- A. Engineer will make visits to the Site at intervals appropriate to the various stages of construction as Engineer deems necessary in order to observe as an experienced and qualified design professional the progress that has been made and the quality of the various aspects of Contractor's executed Work. Based on information obtained during such visits and observations, Engineer, for the benefit of Owner, will determine, in general, if the Work is proceeding in accordance with the Contract Documents. Engineer will not be required to make exhaustive or continuous inspections on the Site to check the quality or quantity of the Work. Engineer's efforts will be directed toward providing for Owner a greater degree of confidence that the completed Work will conform generally to the Contract Documents. On the basis of such visits and observations, Engineer will keep Owner informed of the progress of the Work and will endeavor to guard Owner against defective Work.
- B. Engineer's visits and observations are subject to all the limitations on Engineer's authority and responsibility set forth in Paragraph 9.09. Particularly, but without limitation, during or as a result of Engineer's visits or observations of Contractor's Work Engineer will not supervise, direct, control, or have authority over or be responsible for Contractor's means, methods, techniques, sequences, or procedures of construction, or the safety precautions and programs incident thereto, or for any failure of Contractor to comply with Laws and Regulations applicable to the performance of the Work.

9.03 *Project Representative*

- A. If Owner and Engineer agree, Engineer will furnish a Resident Project Representative to assist Engineer in providing more extensive observation of the Work. The authority and responsibilities of any such Resident Project Representative and assistants will be as provided in the Supplementary Conditions, and limitations on the responsibilities thereof will be as provided in Paragraph 9.09. If Owner designates another representative or agent to represent Owner at the Site who is not Engineer's consultant, agent or employee, the responsibilities and authority and limitations thereon of such other individual or entity will be as provided in the Supplementary Conditions.

9.04 *Authorized Variations in Work*

- A. Engineer may authorize minor variations in the Work from the requirements of the Contract Documents which do not involve an adjustment in the Contract Price or the Contract Times and are compatible with the design concept of the completed Project as a functioning whole as indicated by the Contract Documents. These may be accomplished by a Field Order and will be binding on Owner and also on Contractor, who shall perform the Work involved promptly. If Owner or Contractor believes that a Field Order justifies an adjustment in the Contract Price or Contract Times, or both, and the parties are unable to agree on entitlement to or on the amount or extent, if any, of any such adjustment, a Claim may be made therefor as provided in Paragraph 10.05.

9.05 *Rejecting Defective Work*

- A. Engineer will have authority to reject Work which Engineer believes to be defective, or that Engineer believes will not produce a completed Project that conforms to the Contract Documents or that will prejudice the integrity of the design concept of the completed Project as a functioning whole as indicated by the Contract Documents. Engineer will also have authority to require special inspection or testing of the Work as provided in Paragraph 13.04, whether or not the Work is fabricated, installed, or completed.

9.06 *Shop Drawings, Change Orders and Payments*

- A. In connection with Engineer's authority, and limitations thereof, as to Shop Drawings and Samples, see Paragraph 6.17.
- B. In connection with Engineer's authority, and limitations thereof, as to design calculations and design drawings submitted in response to a delegation of professional design services, if any, see Paragraph 6.21.
- C. In connection with Engineer's authority as to Change Orders, see Articles 10, 11, and 12.
- D. In connection with Engineer's authority as to Applications for Payment, see Article 14.

9.07 *Determinations for Unit Price Work*

- A. Engineer will determine the actual quantities and classifications of Unit Price Work performed by Contractor. Engineer will review with Contractor the Engineer's preliminary determinations on such matters before rendering a written decision thereon (by recommendation of an Application for Payment or otherwise). Engineer's written decision thereon will be final and binding (except as modified by Engineer to reflect changed factual conditions or more accurate data) upon Owner and Contractor, subject to the provisions of Paragraph 10.05.

9.08 *Decisions on Requirements of Contract Documents and Acceptability of Work*

- A. Engineer will be the initial interpreter of the requirements of the Contract Documents and judge of the acceptability of the Work thereunder. All matters in question and other matters between Owner and Contractor arising prior to the date final payment is due relating to the acceptability of the Work, and the interpretation of the requirements of the Contract Documents pertaining to the performance of the Work, will be referred initially to Engineer in writing within 30 days of the event giving rise to the question.
- B. Engineer will, with reasonable promptness, render a written decision on the issue referred. If Owner or Contractor believe that any such decision entitles them to an adjustment in the Contract Price or Contract Times or both, a Claim may be made under Paragraph 10.05. The date of Engineer's decision shall be the date of the event giving rise to the issues referenced for the purposes of Paragraph 10.05.B.
- C. Engineer's written decision on the issue referred will be final and binding on Owner and Contractor, subject to the provisions of Paragraph 10.05.

- D. When functioning as interpreter and judge under this Paragraph 9.08, Engineer will not show partiality to Owner or Contractor and will not be liable in connection with any interpretation or decision rendered in good faith in such capacity.

9.09 *Limitations on Engineer's Authority and Responsibilities*

- A. Neither Engineer's authority or responsibility under this Article 9 or under any other provision of the Contract Documents nor any decision made by Engineer in good faith either to exercise or not exercise such authority or responsibility or the undertaking, exercise, or performance of any authority or responsibility by Engineer shall create, impose, or give rise to any duty in contract, tort, or otherwise owed by Engineer to Contractor, any Subcontractor, any Supplier, any other individual or entity, or to any surety for or employee or agent of any of them.
- B. Engineer will not supervise, direct, control, or have authority over or be responsible for Contractor's means, methods, techniques, sequences, or procedures of construction, or the safety precautions and programs incident thereto, or for any failure of Contractor to comply with Laws and Regulations applicable to the performance of the Work. Engineer will not be responsible for Contractor's failure to perform the Work in accordance with the Contract Documents.
- C. Engineer will not be responsible for the acts or omissions of Contractor or of any Subcontractor, any Supplier, or of any other individual or entity performing any of the Work.
- D. Engineer's review of the final Application for Payment and accompanying documentation and all maintenance and operating instructions, schedules, guarantees, bonds, certificates of inspection, tests and approvals, and other documentation required to be delivered by Paragraph 14.07.A will only be to determine generally that their content complies with the requirements of, and in the case of certificates of inspections, tests, and approvals that the results certified indicate compliance with the Contract Documents.
- E. The limitations upon authority and responsibility set forth in this Paragraph 9.09 shall also apply to the Resident Project Representative, if any, and assistants, if any.

ARTICLE 10 – CHANGES IN THE WORK; CLAIMS

10.01 *Authorized Changes in the Work*

- A. Without invalidating the Contract and without notice to any surety, Owner may, subject to written approval by Agency at any time or from time to time, order additions, deletions, or revisions in the Work by a Change Order, or a Work Change Directive. Upon receipt of any such document, Contractor shall promptly proceed with the Work involved which will be performed under the applicable conditions of the Contract Documents (except as otherwise specifically provided).
- B. If Owner and Contractor are unable to agree on entitlement to, or on the amount or extent, if any, of an adjustment in the Contract Price or Contract Times, or both, that should be allowed as a result of a Work Change Directive, a Claim may be made therefor as provided in Paragraph 10.05.

10.02 *Unauthorized Changes in the Work*

- A. Contractor shall not be entitled to an increase in the Contract Price or an extension of the Contract Times with respect to any work performed that is not required by the Contract Documents as amended, modified, or supplemented as provided in Paragraph 3.04, except in the case of an emergency as provided in Paragraph 6.16 or in the case of uncovering Work as provided in Paragraph 13.04.B.

10.03 *Execution of Change Orders*

- A. Owner and Contractor shall execute appropriate Change Orders recommended by Engineer covering:
1. changes in the Work which are: (i) ordered by Owner pursuant to Paragraph 10.01.A, (ii) required because of acceptance of defective Work under Paragraph 13.08.A or Owner's correction of defective Work under Paragraph 13.09, or (iii) agreed to by the parties;
 2. changes in the Contract Price or Contract Times which are agreed to by the parties, including any undisputed sum or amount of time for Work actually performed in accordance with a Work Change Directive; and
 3. changes in the Contract Price or Contract Times which embody the substance of any written decision rendered by Engineer pursuant to Paragraph 10.05; provided that, in lieu of executing any such Change Order, an appeal may be taken from any such decision in accordance with the provisions of the Contract Documents and applicable Laws and Regulations, but during any such appeal, Contractor shall carry on the Work and adhere to the Progress Schedule as provided in Paragraph 6.18.A.

10.04 *Notification to Surety*

- A. If notice of any change affecting the general scope of the Work or the provisions of the Contract Documents (including, but not limited to, Contract Price or Contract Times) is required by the provisions of any bond to be given to a surety, the giving of any such notice will be Contractor's responsibility. The amount of each applicable bond will be adjusted to reflect the effect of any such change.

10.05 *Claims*

- A. *Engineer's Decision Required:* All Claims, except those waived pursuant to Paragraph 14.09, shall be referred to the Engineer for decision. A decision by Engineer shall be required as a condition precedent to any exercise by Owner or Contractor of any rights or remedies either may otherwise have under the Contract Documents or by Laws and Regulations in respect of such Claims.
- B. *Notice:* Written notice stating the general nature of each Claim shall be delivered by the claimant to Engineer and the other party to the Contract promptly (but in no event later than 30 days) after the start of the event giving rise thereto. The responsibility to substantiate a Claim shall rest with the party making the Claim. Notice of the amount or extent of the Claim, with supporting data shall be delivered to the Engineer and the other party to the Contract within 60 days after the start of such event (unless Engineer allows additional time for claimant to submit additional or more accurate data in support of such Claim). A Claim for an adjustment in Contract Price shall be prepared in accordance with the provisions of Paragraph 12.01.B. A Claim for an adjustment in Contract Time shall be prepared in accordance with the provisions of Paragraph 12.02.B. Each Claim shall be accompanied by claimant's written statement that the adjustment claimed is the entire adjustment to which the claimant believes it is entitled as a result of said event. The opposing party shall submit any response to Engineer and the claimant within 30 days after receipt of the claimant's last submittal (unless Engineer allows additional time).
- C. *Engineer's Action:* Engineer will review each Claim and, within 30 days after receipt of the last submittal of the claimant or the last submittal of the opposing party, if any, take one of the following actions in writing:
1. deny the Claim in whole or in part,
 2. approve the Claim, or
 3. notify the parties that the Engineer is unable to resolve the Claim if, in the Engineer's sole discretion, it would be inappropriate for the Engineer to do so. For purposes of further resolution of the Claim, such notice shall be deemed a denial.
- D. In the event that Engineer does not take action on a Claim within said 30 days, the Claim shall be deemed denied.

- E. Engineer's written action under Paragraph 10.05.C or denial pursuant to Paragraphs 10.05.C.3 or 10.05.D will be final and binding upon Owner and Contractor, unless Owner or Contractor invoke the dispute resolution procedure set forth in Article 16 within 30 days of such action or denial.
- F. No Claim for an adjustment in Contract Price or Contract Times will be valid if not submitted in accordance with this Paragraph 10.05.

ARTICLE 11 – COST OF THE WORK; ALLOWANCES; UNIT PRICE WORK

11.01 *Cost of the Work*

- A. *Costs Included:* The term Cost of the Work means the sum of all costs, except those excluded in Paragraph 11.01.B, necessarily incurred and paid by Contractor in the proper performance of the Work. When the value of any Work covered by a Change Order or when a Claim for an adjustment in Contract Price is determined on the basis of Cost of the Work, the costs to be reimbursed to Contractor will be only those additional or incremental costs required because of the change in the Work or because of the event giving rise to the Claim. Except as otherwise may be agreed to in writing by Owner, such costs shall be in amounts no higher than those prevailing in the locality of the Project, shall include only the following items, and shall not include any of the costs itemized in Paragraph 11.01.B.
 - 1. Payroll costs for employees in the direct employ of Contractor in the performance of the Work under schedules of job classifications agreed upon by Owner and Contractor. Such employees shall include, without limitation, superintendents, foremen, and other personnel employed full time at the Site. Payroll costs for employees not employed full time on the Work shall be apportioned on the basis of their time spent on the Work. Payroll costs shall include, but not be limited to, salaries and wages plus the cost of fringe benefits, which shall include social security contributions, unemployment, excise, and payroll taxes, workers' compensation, health and retirement benefits, bonuses, sick leave, vacation and holiday pay applicable thereto. The expenses of performing Work outside of regular working hours, on Saturday, Sunday, or legal holidays, shall be included in the above to the extent authorized by Owner.
 - 2. Cost of all materials and equipment furnished and incorporated in the Work, including costs of transportation and storage thereof, and Suppliers' field services required in connection therewith. All cash discounts shall accrue to Contractor unless Owner deposits funds with Contractor with which to make payments, in which case the cash discounts shall accrue to Owner. All trade discounts, rebates and refunds and returns from sale of surplus materials and equipment shall accrue to Owner, and Contractor shall make provisions so that they may be obtained.
 - 3. Payments made by Contractor to Subcontractors for Work performed by Subcontractors. If required by Owner, Contractor shall obtain competitive bids from subcontractors acceptable to Owner and Contractor and shall deliver such bids to Owner, who will then determine, with the advice of Engineer, which bids, if any, will be acceptable. If any subcontract provides that the Subcontractor is to be paid on the basis of Cost of the Work plus a fee, the Subcontractor's Cost of the Work and fee shall be determined in the same manner as Contractor's Cost of the Work and fee as provided in this Paragraph 11.01.
 - 4. Costs of special consultants (including but not limited to Engineers, architects, testing laboratories, surveyors, attorneys, and accountants) employed for services specifically related to the Work.
 - 5. Supplemental costs including the following:
 - a. The proportion of necessary transportation, travel, and subsistence expenses of Contractor's employees incurred in discharge of duties connected with the Work.
 - b. Cost, including transportation and maintenance, of all materials, supplies, equipment, machinery, appliances, office, and temporary facilities at the Site, and hand tools not owned by the workers, which are

consumed in the performance of the Work, and cost, less market value, of such items used but not consumed which remain the property of Contractor.

- c. Rentals of all construction equipment and machinery, and the parts thereof whether rented from Contractor or others in accordance with rental agreements approved by Owner with the advice of Engineer, and the costs of transportation, loading, unloading, assembly, dismantling, and removal thereof. All such costs shall be in accordance with the terms of said rental agreements. The rental of any such equipment, machinery, or parts shall cease when the use thereof is no longer necessary for the Work.
- d. Sales, consumer, use, and other similar taxes related to the Work, and for which Contractor is liable, imposed by Laws and Regulations.
- e. Deposits lost for causes other than negligence of Contractor, any Subcontractor, or anyone directly or indirectly employed by any of them or for whose acts any of them may be liable, and royalty payments and fees for permits and licenses.
- f. Losses and damages (and related expenses) caused by damage to the Work, not compensated by insurance or otherwise, sustained by Contractor in connection with the performance of the Work (except losses and damages within the deductible amounts of property insurance established in accordance with Paragraph 5.06.D), provided such losses and damages have resulted from causes other than the negligence of Contractor, any Subcontractor, or anyone directly or indirectly employed by any of them or for whose acts any of them may be liable. Such losses shall include settlements made with the written consent and approval of Owner. No such losses, damages, and expenses shall be included in the Cost of the Work for the purpose of determining Contractor's fee.
- g. The cost of utilities, fuel, and sanitary facilities at the Site.
- h. Minor expenses such as telegrams, long distance telephone calls, telephone service at the Site, expressages, and similar petty cash items in connection with the Work.
- i. The costs of premiums for all bonds and insurance Contractor is required by the Contract Documents to purchase and maintain.

B. *Costs Excluded:* The term Cost of the Work shall not include any of the following items:

1. Payroll costs and other compensation of Contractor's officers, executives, principals (of partnerships and sole proprietorships), general managers, safety managers, engineers, architects, estimators, attorneys, auditors, accountants, purchasing and contracting agents, expeditors, timekeepers, clerks, and other personnel employed by Contractor, whether at the Site or in Contractor's principal or branch office for general administration of the Work and not specifically included in the agreed upon schedule of job classifications referred to in Paragraph 11.01.A.1 or specifically covered by Paragraph 11.01.A.4, all of which are to be considered administrative costs covered by the Contractor's fee.
2. Expenses of Contractor's principal and branch offices other than Contractor's office at the Site.
3. Any part of Contractor's capital expenses, including interest on Contractor's capital employed for the Work and charges against Contractor for delinquent payments.
4. Costs due to the negligence of Contractor, any Subcontractor, or anyone directly or indirectly employed by any of them or for whose acts any of them may be liable, including but not limited to, the correction of defective Work, disposal of materials or equipment wrongly supplied, and making good any damage to property.
5. Other overhead or general expense costs of any kind and the costs of any item not specifically and expressly included in Paragraphs 11.01.A and 11.01.B.

- C. **Contractor's Fee:** When all the Work is performed on the basis of cost-plus, Contractor's fee shall be determined as set forth in the Agreement. When the value of any Work covered by a Change Order or when a Claim for an adjustment in Contract Price is determined on the basis of Cost of the Work, Contractor's fee shall be determined as set forth in Paragraph 12.01.C.
- D. **Documentation:** Whenever the Cost of the Work for any purpose is to be determined pursuant to Paragraphs 11.01.A and 11.01.B, Contractor will establish and maintain records thereof in accordance with generally accepted accounting practices and submit in a form acceptable to Engineer an itemized cost breakdown together with supporting data.

11.02 *Allowances*

- A. It is understood that Contractor has included in the Contract Price all allowances so named in the Contract Documents and shall cause the Work so covered to be performed for such sums and by such persons or entities as may be acceptable to Owner and Engineer.
- B. **Cash Allowances**
 - I. Contractor agrees that:
 - a. the cash allowances include the cost to Contractor (less any applicable trade discounts) of materials and equipment required by the allowances to be delivered at the Site, and all applicable taxes; and
 - b. Contractor's costs for unloading and handling on the Site, labor, installation, overhead, profit, and other expenses contemplated for the cash allowances have been included in the Contract Price and not in the allowances, and no demand for additional payment on account of any of the foregoing will be valid.
- C. **Contingency Allowance**
 - I. Contractor agrees that a contingency allowance, if any, is for the sole use of Owner to cover unanticipated costs.
- D. Prior to final payment, an appropriate Change Order will be issued as recommended by Engineer to reflect actual amounts due Contractor on account of Work covered by allowances, and the Contract Price shall be correspondingly adjusted.

11.03 *Unit Price Work*

- A. Where the Contract Documents provide that all or part of the Work is to be Unit Price Work, initially the Contract Price will be deemed to include for all Unit Price Work an amount equal to the sum of the unit price for each separately identified item of Unit Price Work times the estimated quantity of each item as indicated in the Agreement.
- B. The estimated quantities of items of Unit Price Work are not guaranteed and are solely for the purpose of comparison of Bids and determining an initial Contract Price. Determinations of the actual quantities and classifications of Unit Price Work performed by Contractor will be made by Engineer subject to the provisions of Paragraph 9.07.
- C. Each unit price will be deemed to include an amount considered by Contractor to be adequate to cover Contractor's overhead and profit for each separately identified item.

- D. Owner or Contractor may make a Claim for an adjustment in the Contract Price in accordance with Paragraph 10.05 if:
1. the Bid price of a particular item of Unit Price Work amounts to more than 5 percent of the Contract Price and the variation in the quantity of that particular item of Unit Price Work performed by Contractor differs by more than 25 percent from the estimated quantity of such item indicated in the Agreement; and
 2. there is no corresponding adjustment with respect to any other item of Work; and
 3. Contractor believes that Contractor is entitled to an increase in Contract Price as a result of having incurred additional expense or Owner believes that Owner is entitled to a decrease in Contract Price and the parties are unable to agree as to the amount of any such increase or decrease.

ARTICLE 12 – CHANGE OF CONTRACT PRICE; CHANGE OF CONTRACT TIMES

12.01 *Change of Contract Price*

- A. The Contract Price may only be changed by a Change Order. Any Claim for an adjustment in the Contract Price shall be based on written notice submitted by the party making the Claim to the Engineer and the other party to the Contract in accordance with the provisions of Paragraph 10.05.
- B. The value of any Work covered by a Change Order or of any Claim for an adjustment in the Contract Price will be determined as follows:
1. where the Work involved is covered by unit prices contained in the Contract Documents, by application of such unit prices to the quantities of the items involved (subject to the provisions of Paragraph 11.03); or
 2. where the Work involved is not covered by unit prices contained in the Contract Documents, by a mutually agreed lump sum (which may include an allowance for overhead and profit not necessarily in accordance with Paragraph 12.01.C.2); or
 3. where the Work involved is not covered by unit prices contained in the Contract Documents and agreement to a lump sum is not reached under Paragraph 12.01.B.2, on the basis of the Cost of the Work (determined as provided in Paragraph 11.01) plus a Contractor's fee for overhead and profit (determined as provided in Paragraph 12.01.C).
- C. Contractor's Fee: The Contractor's fee for overhead and profit shall be determined as follows:
1. a mutually acceptable fixed fee; or
 2. if a fixed fee is not agreed upon, then a fee based on the following percentages of the various portions of the Cost of the Work:
 - a. for costs incurred under Paragraphs 11.01.A.1 and 11.01.A.2, the Contractor's fee shall be 15 percent;
 - b. for costs incurred under Paragraph 11.01.A.3, the Contractor's fee shall be five percent;
 - c. where one or more tiers of subcontracts are on the basis of Cost of the Work plus a fee and no fixed fee is agreed upon, the intent of Paragraph 12.01.C.2.a is that the Subcontractor who actually performs the Work, at whatever tier, will be paid a fee of 15 percent of the costs incurred by such Subcontractor under Paragraphs 11.01.A.1 and 11.01.A.2 and that any higher tier Subcontractor and Contractor will each be paid a fee of five percent of the amount paid to the next lower tier Subcontractor;
 - d. no fee shall be payable on the basis of costs itemized under Paragraphs 11.01.A.4, 11.01.A.5, and 11.01.B;

- e. the amount of credit to be allowed by Contractor to Owner for any change which results in a net decrease in cost will be the amount of the actual net decrease in cost plus a deduction in Contractor's fee by an amount equal to five percent of such net decrease; and
- f. when both additions and credits are involved in any one change, the adjustment in Contractor's fee shall be computed on the basis of the net change in accordance with Paragraphs 12.01.C.2.a through 12.01.C.2.e, inclusive.

12.02 *Change of Contract Times*

- A. The Contract Times may only be changed by a Change Order. Any Claim for an adjustment in the Contract Times shall be based on written notice submitted by the party making the Claim to the Engineer and the other party to the Contract in accordance with the provisions of Paragraph 10.05.
- B. Any adjustment of the Contract Times covered by a Change Order or any Claim for an adjustment in the Contract Times will be determined in accordance with the provisions of this Article 12.

12.03 *Delays*

- A. Where Contractor is prevented from completing any part of the Work within the Contract Times due to delay beyond the control of Contractor, the Contract Times will be extended in an amount equal to the time lost due to such delay if a Claim is made therefor as provided in Paragraph 12.02.A. Delays beyond the control of Contractor shall include, but not be limited to, acts or neglect by Owner, acts or neglect of utility owners or other contractors performing other work as contemplated by Article 7, fires, floods, epidemics, abnormal weather conditions, or acts of God.
- B. If Owner, Engineer, or other contractors or utility owners performing other work for Owner as contemplated by Article 7, or anyone for whom Owner is responsible, delays, disrupts, or interferes with the performance or progress of the Work, then Contractor shall be entitled to an equitable adjustment in the Contract Price or the Contract Times, or both. Contractor's entitlement to an adjustment of the Contract Times is conditioned on such adjustment being essential to Contractor's ability to complete the Work within the Contract Times.
- C. If Contractor is delayed in the performance or progress of the Work by fire, flood, epidemic, abnormal weather conditions, acts of God, acts or failures to act of utility owners not under the control of Owner, or other causes not the fault of and beyond control of Owner and Contractor, then Contractor shall be entitled to an equitable adjustment in Contract Times, if such adjustment is essential to Contractor's ability to complete the Work within the Contract Times. Such an adjustment shall be Contractor's sole and exclusive remedy for the delays described in this Paragraph 12.03.B.
 - 1. delays caused by or within the control of Contractor; or
- D. Owner, Engineer and the Related Entities of each of them shall not be liable to Contractor for any claims, costs, losses, or damages (including but not limited to all fees and charges of Engineers, architects, attorneys, and other professionals and all court or arbitration or other dispute resolution costs) sustained by Contractor on or in connection with any other project or anticipated project.
- E. Contractor shall not be entitled to an adjustment in Contract Price or Contract Times for delays within the control of Contractor. Delays attributable to and within the control of a Subcontractor or Supplier shall be deemed to be delays within the control of Contractor.

ARTICLE 13 – TESTS AND INSPECTIONS; CORRECTION, REMOVAL OR ACCEPTANCE OF DEFECTIVE WORK

13.01 *Notice of Defects*

- A. Prompt notice of all defective Work of which Owner or Engineer has actual knowledge will be given to Contractor. All defective Work may be rejected, corrected, or accepted as provided in this Article 13.

13.02 *Access to Work*

- A. Owner, Engineer, their consultants and other representatives and personnel of Owner, independent testing laboratories, and governmental agencies with jurisdictional interests will have access to the Site and the Work at reasonable times for their observation, inspecting, and testing. Contractor shall provide them proper and safe conditions for such access and advise them of Contractor's Site safety procedures and programs so that they may comply therewith as applicable.

13.03 *Tests and Inspections*

- A. Contractor shall give Engineer timely notice of readiness of the Work for all required inspections, tests, or approvals and shall cooperate with inspection and testing personnel to facilitate required inspections or tests.
- B. Owner shall employ and pay for the services of an independent testing laboratory to perform all inspections, tests, or approvals required by the Contract Documents except:
 - 1. for inspections, tests, or approvals covered by Paragraphs 13.03.C and 13.03.D below;
 - 2. that costs incurred in connection with tests or inspections conducted pursuant to Paragraph 13.04.B shall be paid as provided in said Paragraph 13.04.C; and
 - 3. as otherwise specifically provided in the Contract Documents.
- C. If Laws or Regulations of any public body having jurisdiction require any Work (or part thereof) specifically to be inspected, tested, or approved by an employee or other representative of such public body, Contractor shall assume full responsibility for arranging and obtaining such inspections, tests, or approvals, pay all costs in connection therewith, and furnish Engineer the required certificates of inspection or approval.
- D. Contractor shall be responsible for arranging and obtaining and shall pay all costs in connection with any inspections, tests, or approvals required for Owner's and Engineer's acceptance of materials or equipment to be incorporated in the Work; or acceptance of materials, mix designs, or equipment submitted for approval prior to Contractor's purchase thereof for incorporation in the Work. Such inspections, tests, or approvals shall be performed by organizations acceptable to Owner and Engineer.
- E. If any Work (or the work of others) that is to be inspected, tested, or approved is covered by Contractor without written concurrence of Engineer, it must, if requested by Engineer, be uncovered for observation.
- F. Uncovering Work as provided in Paragraph 13.03.E shall be at Contractor's expense unless Contractor has given Engineer timely notice of Contractor's intention to cover the same and Engineer has not acted with reasonable promptness in response to such notice.

13.04 *Uncovering Work*

- A. If any Work is covered contrary to the written request of Engineer, it must, if requested by Engineer, be uncovered for Engineer's observation and replaced at Contractor's expense.

- B. If Engineer considers it necessary or advisable that covered Work be observed by Engineer or inspected or tested by others, Contractor, at Engineer's request, shall uncover, expose, or otherwise make available for observation, inspection, or testing as Engineer may require, that portion of the Work in question, furnishing all necessary labor, material, and equipment.
- C. If it is found that the uncovered Work is defective, Contractor shall pay all claims, costs, losses, and damages (including but not limited to all fees and charges of engineers, architects, attorneys, and other professionals and all court or arbitration or other dispute resolution costs) arising out of or relating to such uncovering, exposure, observation, inspection, and testing, and of satisfactory replacement or reconstruction (including but not limited to all costs of repair or replacement of work of others); and Owner shall be entitled to an appropriate decrease in the Contract Price. If the parties are unable to agree as to the amount thereof, Owner may make a Claim therefor as provided in Paragraph 10.05.
- D. If, the uncovered Work is not found to be defective, Contractor shall be allowed an increase in the Contract Price or an extension of the Contract Times, or both, directly attributable to such uncovering, exposure, observation, inspection, testing, replacement, and reconstruction. If the parties are unable to agree as to the amount or extent thereof, Contractor may make a Claim therefor as provided in Paragraph 10.05.

13.05 *Owner May Stop the Work*

- A. If the Work is defective, or Contractor fails to supply sufficient skilled workers or suitable materials or equipment, or fails to perform the Work in such a way that the completed Work will conform to the Contract Documents, Owner may order Contractor to stop the Work, or any portion thereof, until the cause for such order has been eliminated; however, this right of Owner to stop the Work shall not give rise to any duty on the part of Owner to exercise this right for the benefit of Contractor, any Subcontractor, any Supplier, any other individual or entity, or any surety for, or employee or agent of any of them.

13.06 *Correction or Removal of Defective Work*

- A. Promptly after receipt of notice, Contractor shall correct all defective Work, whether or not fabricated, installed, or completed, or, if the Work has been rejected by Engineer, remove it from the Project and replace it with Work that is not defective. Contractor shall pay all claims, costs, losses, and damages (including but not limited to all fees and charges of engineers, architects, attorneys, and other professionals and all court or arbitration or other dispute resolution costs) arising out of or relating to such correction or removal (including but not limited to all costs of repair or replacement of work of others).
- B. When correcting defective Work under the terms of this Paragraph 13.06 or Paragraph 13.07, Contractor shall take no action that would void or otherwise impair Owner's special warranty and guarantee, if any, on said Work.

13.07 *Correction Period*

- A. If within one year after the date of Substantial Completion (or such longer period of time as may be prescribed by the terms of any applicable special guarantee required by the Contract Documents) or by any specific provision of the Contract Documents, any Work is found to be defective, or if the repair of any damages to the land or areas made available for Contractor's use by Owner or permitted by Laws and Regulations as contemplated in Paragraph 6.11.A is found to be defective, Contractor shall promptly, without cost to Owner and in accordance with Owner's written instructions:
 - 1. repair such defective land or areas; or
 - 2. correct such defective Work; or
 - 3. if the defective Work has been rejected by Owner, remove it from the Project and replace it with Work that is not defective, and

4. satisfactorily correct or repair or remove and replace any damage to other Work, to the work of others or other land or areas resulting therefrom.
- B. If Contractor does not promptly comply with the terms of Owner's written instructions, or in an emergency where delay would cause serious risk of loss or damage, Owner may have the defective Work corrected or repaired or may have the rejected Work removed and replaced. All claims, costs, losses, and damages (including but not limited to all fees and charges of engineers, architects, attorneys, and other professionals and all court or arbitration or other dispute resolution costs) arising out of or relating to such correction or repair or such removal and replacement (including but not limited to all costs of repair or replacement of work of others) will be paid by Contractor.
- C. In special circumstances where a particular item of equipment is placed in continuous service before Substantial Completion of all the Work, the correction period for that item may start to run from an earlier date if so provided in the Specifications.
- D. Where defective Work (and damage to other Work resulting therefrom) has been corrected or removed and replaced under this Paragraph 13.07, the correction period hereunder with respect to such Work will be extended for an additional period of one year after such correction or removal and replacement has been satisfactorily completed.
- E. Contractor's obligations under this Paragraph 13.07 are in addition to any other obligation or warranty. The provisions of this Paragraph 13.07 shall not be construed as a substitute for or a waiver of the provisions of any applicable statute of limitation or repose.

13.08 *Acceptance of Defective Work*

- A. If, instead of requiring correction or removal and replacement of defective Work, Owner (and, prior to Engineer's recommendation of final payment, Engineer) prefers to accept it, Owner may do so. Contractor shall pay all claims, costs, losses, and damages (including but not limited to all fees and charges of engineers, architects, attorneys, and other professionals and all court or arbitration or other dispute resolution costs) attributable to Owner's evaluation of and determination to accept such defective Work (such costs to be approved by Engineer as to reasonableness) and the diminished value of the Work to the extent not otherwise paid by Contractor pursuant to this sentence. If any such acceptance occurs prior to Engineer's recommendation of final payment, a Change Order will be issued incorporating the necessary revisions in the Contract Documents with respect to the Work, and Owner shall be entitled to an appropriate decrease in the Contract Price, reflecting the diminished value of Work so accepted. If the parties are unable to agree as to the amount thereof, Owner may make a Claim therefor as provided in Paragraph 10.05. If the acceptance occurs after such recommendation, an appropriate amount will be paid by Contractor to Owner.

13.09 *Owner May Correct Defective Work*

- A. If Contractor fails within a reasonable time after written notice from Engineer to correct defective Work or to remove and replace rejected Work as required by Engineer in accordance with Paragraph 13.06.A, or if Contractor fails to perform the Work in accordance with the Contract Documents, or if Contractor fails to comply with any other provision of the Contract Documents, Owner may, after seven days written notice to Contractor, correct or remedy any such deficiency.
- B. In exercising the rights and remedies under this Paragraph 13.09, Owner shall proceed expeditiously. In connection with such corrective or remedial action, Owner may exclude Contractor from all or part of the Site, take possession of all or part of the Work and suspend Contractor's services related thereto, take possession of Contractor's tools, appliances, construction equipment and machinery at the Site, and incorporate in the Work all materials and equipment stored at the Site or for which Owner has paid Contractor but which are stored elsewhere. Contractor shall allow Owner, Owner's representatives, agents and employees, Owner's other contractors, and Engineer and Engineer's consultants access to the Site to enable Owner to exercise the rights and remedies under this Paragraph.

- C. All claims, costs, losses, and damages (including but not limited to all fees and charges of engineers, architects, attorneys, and other professionals and all court or arbitration or other dispute resolution costs) incurred or sustained by Owner in exercising the rights and remedies under this Paragraph 13.09 will be charged against Contractor, and a Change Order will be issued incorporating the necessary revisions in the Contract Documents with respect to the Work; and Owner shall be entitled to an appropriate decrease in the Contract Price. If the parties are unable to agree as to the amount of the adjustment, Owner may make a Claim therefor as provided in Paragraph 10.05. Such claims, costs, losses and damages will include but not be limited to all costs of repair, or replacement of work of others destroyed or damaged by correction, removal, or replacement of Contractor's defective Work.
- D. Contractor shall not be allowed an extension of the Contract Times because of any delay in the performance of the Work attributable to the exercise by Owner of Owner's rights and remedies under this Paragraph 13.09.

ARTICLE 14 – PAYMENTS TO CONTRACTOR AND COMPLETION

14.01 *Schedule of Values*

- A. The Schedule of Values established as provided in Paragraph 2.07.A will serve as the basis for progress payments and will be incorporated into a form of Application for Payment acceptable to Engineer. Progress payments on account of Unit Price Work will be based on the number of units completed.

14.02 *Progress Payments*

A. *Applications for Payments*

1. At least 20 days before the date established in the Agreement for each progress payment (but not more often than once a month), Contractor shall submit to Engineer for review an Application for Payment filled out and signed by Contractor covering the Work completed as of the date of the Application and accompanied by such supporting documentation as is required by the Contract Documents. If payment is requested on the basis of materials and equipment not incorporated in the Work but delivered and suitably stored at the Site or at another location agreed to in writing, the Application for Payment shall also be accompanied by a bill of sale, invoice, or other documentation warranting that Owner has received the materials and equipment free and clear of all Liens and evidence that the materials and equipment are covered by appropriate property insurance or other arrangements to protect Owner's interest therein, all of which must be satisfactory to Owner.
2. Beginning with the second Application for Payment, each Application shall include an affidavit of Contractor stating that all previous progress payments received on account of the Work have been applied on account to discharge Contractor's legitimate obligations associated with prior Applications for Payment.
3. The amount of retainage with respect to progress payments will be as stipulated in the Agreement.

B. *Review of Applications*

1. Engineer will, within 10 days after receipt of each Application for Payment, either indicate in writing a recommendation of payment and present the Application to Owner or return the Application to Contractor indicating in writing Engineer's reasons for refusing to recommend payment. In the latter case, Contractor may make the necessary corrections and resubmit the Application.
2. Engineer's recommendation of any payment requested in an Application for Payment will constitute a representation by Engineer to Owner, based on Engineer's observations on the Site of the executed Work as an experienced and qualified design professional and on Engineer's review of the Application for Payment and the accompanying data and schedules, that to the best of Engineer's knowledge, information and belief:
 - a. the Work has progressed to the point indicated;

- b. the quality of the Work is generally in accordance with the Contract Documents (subject to an evaluation of the Work as a functioning whole prior to or upon Substantial Completion, to the results of any subsequent tests called for in the Contract Documents, to a final determination of quantities and classifications for Unit Price Work under Paragraph 9.07, and to any other qualifications stated in the recommendation); and
 - c. the conditions precedent to Contractor's being entitled to such payment appear to have been fulfilled in so far as it is Engineer's responsibility to observe the Work.
 3. By recommending any such payment Engineer will not thereby be deemed to have represented that:
 - a. inspections made to check the quality or the quantity of the Work as it has been performed have been exhaustive, extended to every aspect of the Work in progress, or involved detailed inspections of the Work beyond the responsibilities specifically assigned to Engineer in the Contract Documents; or
 - b. that there may not be other matters or issues between the parties that might entitle Contractor to be paid additionally by Owner or entitle Owner to withhold payment to Contractor.
 4. Neither Engineer's review of Contractor's Work for the purposes of recommending payments nor Engineer's recommendation of any payment, including final payment, will impose responsibility on Engineer:
 - a. to supervise, direct, or control the Work, or
 - b. for the means, methods, techniques, sequences, or procedures of construction, or the safety precautions and programs incident thereto, or
 - c. for Contractor's failure to comply with Laws and Regulations applicable to Contractor's performance of the Work, or
 - d. to make any examination to ascertain how or for what purposes Contractor has used the moneys paid on account of the Contract Price, or
 - e. to determine that title to any of the Work, materials, or equipment has passed to Owner free and clear of any Liens.
 5. Engineer may refuse to recommend the whole or any part of any payment if, in Engineer's opinion, it would be incorrect to make the representations to Owner stated in Paragraph 14.02.B.2. Engineer may also refuse to recommend any such payment or, because of subsequently discovered evidence or the results of subsequent inspections or tests, revise or revoke any such payment recommendation previously made, to such extent as may be necessary in Engineer's opinion to protect Owner from loss because:
 - a. the Work is defective, or completed Work has been damaged, requiring correction or replacement;
 - b. the Contract Price has been reduced by Change Orders;
 - c. Owner has been required to correct defective Work or complete Work in accordance with Paragraph 13.09; or
 - d. Engineer has actual knowledge of the occurrence of any of the events enumerated in Paragraph 15.02.A.

C. Payment Becomes Due

1. Ten days after presentation of the Application for Payment to Owner with Engineer's recommendation, the amount recommended will (subject to the provisions of Paragraph 14.02.D) become due, and when due will be paid by Owner to Contractor.

D. *Reduction in Payment*

1. Owner may refuse to make payment of the full amount recommended by Engineer because:
 - a. claims have been made against Owner on account of Contractor's performance or furnishing of the Work;
 - b. Liens have been filed in connection with the Work, except where Contractor has delivered a specific bond satisfactory to Owner to secure the satisfaction and discharge of such Liens;
 - c. the Contractor's performance or furnishing of the Work is inconsistent with funding Agency requirements;
 - d. there are other items entitling Owner to a set-off against the amount recommended; or
 - e. Owner has actual knowledge of the occurrence of any of the events enumerated in Paragraphs 14.02.B.5.a through 14.02.B.5.c or Paragraph 15.02.A.
2. If Owner refuses to make payment of the full amount recommended by Engineer, Owner will give Contractor immediate written notice (with a copy to Engineer) stating the reasons for such action and promptly pay Contractor any amount remaining after deduction of the amount so withheld. Owner shall promptly pay Contractor the amount so withheld, or any adjustment thereto agreed to by Owner and Contractor, when Contractor corrects to Owner's satisfaction the reasons for such action.
3. If it is subsequently determined that Owner's refusal of payment was not justified, the amount wrongfully withheld shall be treated as an amount due as determined by Paragraph 14.02.C.1.

14.03 *Contractor's Warranty of Title*

- A. Contractor warrants and guarantees that title to all Work, materials, and equipment covered by any Application for Payment, whether incorporated in the Project or not, will pass to Owner no later than the time of payment free and clear of all Liens.

14.04 *Substantial Completion*

- A. When Contractor considers the entire Work ready for its intended use Contractor shall notify Owner and Engineer in writing that the entire Work is substantially complete (except for items specifically listed by Contractor as incomplete) and request that Engineer issue a certificate of Substantial Completion.
- B. Promptly after Contractor's notification, Owner, Agency, Contractor, and Engineer shall make a prefinal inspection of the Work to determine the status of completion. If Engineer does not consider the Work substantially complete, Engineer will notify Contractor in writing giving the reasons therefor.
- C. If Engineer considers the Work substantially complete, Engineer will deliver to Owner a tentative certificate of Substantial Completion which shall fix the date of Substantial Completion. There shall be attached to the certificate a tentative list of items to be completed or corrected before final payment. Owner shall have seven days after receipt of the tentative certificate during which to make written objection to Engineer as to any provisions of the certificate or attached list. If, after considering such objections, Engineer concludes that the Work is not substantially complete, Engineer will within 14 days after submission of the tentative certificate to Owner notify Contractor in writing, stating the reasons therefor. If, after consideration of Owner's objections, Engineer considers the Work substantially complete, Engineer will within said 14 days execute and deliver to Owner and Contractor a definitive certificate of Substantial Completion (with a revised tentative list of items to be completed or corrected) reflecting such changes from the tentative certificate as Engineer believes justified after consideration of any objections from Owner.

- D. At the time of delivery of the tentative certificate of Substantial Completion, Engineer will deliver to Owner and Contractor a written recommendation as to division of responsibilities pending final payment between Owner and Contractor with respect to security, operation, safety, and protection of the Work, maintenance, heat, utilities, insurance, and warranties and guarantees. Unless Owner and Contractor agree otherwise in writing and so inform Engineer in writing prior to Engineer's issuing the definitive certificate of Substantial Completion, Engineer's aforesaid recommendation will be binding on Owner and Contractor until final payment.
- E. Owner shall have the right to exclude Contractor from the Site after the date of Substantial Completion subject to allowing Contractor reasonable access to complete or correct items on the tentative list.

14.05 *Partial Utilization*

- A. Prior to Substantial Completion of all the Work, Owner may use or occupy any substantially completed part of the Work which has specifically been identified in the Contract Documents, or which Owner, Engineer, and Contractor agree constitutes a separately functioning and usable part of the Work that can be used by Owner for its intended purpose without significant interference with Contractor's performance of the remainder of the Work, subject to the following conditions.
 - 1. Owner at any time may request Contractor in writing to permit Owner to use or occupy any such part of the Work which Owner believes to be ready for its intended use and substantially complete. If and when Contractor agrees that such part of the Work is substantially complete, Contractor will certify to Owner and Engineer that such part of the Work is substantially complete and request Engineer to issue a certificate of Substantial Completion for that part of the Work.
 - 2. Contractor at any time may notify Owner and Engineer in writing that Contractor considers any such part of the Work ready for its intended use and substantially complete and request Engineer to issue a certificate of Substantial Completion for that part of the Work.
 - 3. Within a reasonable time after either such request, Owner, Contractor, and Engineer shall make an inspection of that part of the Work to determine its status of completion. If Engineer does not consider that part of the Work to be substantially complete, Engineer will notify Owner and Contractor in writing giving the reasons therefor. If Engineer considers that part of the Work to be substantially complete, the provisions of Paragraph 14.04 will apply with respect to certification of Substantial Completion of that part of the Work and the division of responsibility in respect thereof and access thereto.
 - 4. No use or occupancy or separate operation of part of the Work may occur prior to compliance with the requirements of Paragraph 5.10 regarding property insurance.

14.06 *Final Inspection*

- A. Upon written notice from Contractor that the entire Work or an agreed portion thereof is complete, Engineer will promptly make a final inspection with Owner, Agency, and Contractor and will notify Contractor in writing of all particulars in which this inspection reveals that the Work is incomplete or defective. Contractor shall immediately take such measures as are necessary to complete such Work or remedy such deficiencies.

14.07 *Final Payment*

- A. *Application for Payment*
 - 1. After Contractor has, in the opinion of Engineer, satisfactorily completed all corrections identified during the final inspection and has delivered, in accordance with the Contract Documents, all maintenance and operating instructions, schedules, guarantees, bonds, certificates or other evidence of insurance certificates of inspection, marked-up record documents (as provided in Paragraph 6.12), and other documents, Contractor may make application for final payment following the procedure for progress payments.

2. The final Application for Payment shall be accompanied (except as previously delivered) by:
 - a. all documentation called for in the Contract Documents, including but not limited to the evidence of insurance required by Paragraph 5.04.B.7;
 - b. consent of the surety, if any, to final payment;
 - c. a list of all Claims against Owner that Contractor believes are unsettled; and
 - d. complete and legally effective releases or waivers (satisfactory to Owner) of all Lien rights arising out of or Liens filed in connection with the Work.
3. In lieu of the releases or waivers of Liens specified in Paragraph 14.07.A.2 and as approved by Owner, Contractor may furnish receipts or releases in full and an affidavit of Contractor that: (i) the releases and receipts include all labor, services, material, and equipment for which a Lien could be filed; and (ii) all payrolls, material and equipment bills, and other indebtedness connected with the Work for which Owner or Owner's property might in any way be responsible have been paid or otherwise satisfied. If any Subcontractor or Supplier fails to furnish such a release or receipt in full, Contractor may furnish a bond or other collateral satisfactory to Owner to indemnify Owner against any Lien.

B. *Engineer's Review of Application and Acceptance*

1. If, on the basis of Engineer's observation of the Work during construction and final inspection, and Engineer's review of the final Application for Payment and accompanying documentation as required by the Contract Documents, Engineer is satisfied that the Work has been completed and Contractor's other obligations under the Contract Documents have been fulfilled, Engineer will, within ten days after receipt of the final Application for Payment, indicate in writing Engineer's recommendation of payment and present the Application for Payment to Owner for payment. At the same time Engineer will also give written notice to Owner and Contractor that the Work is acceptable subject to the provisions of Paragraph 14.09. Otherwise, Engineer will return the Application for Payment to Contractor, indicating in writing the reasons for refusing to recommend final payment, in which case Contractor shall make the necessary corrections and resubmit the Application for Payment.

C. *Payment Becomes Due*

1. Thirty days after the presentation to Owner of the Application for Payment and accompanying documentation, the amount recommended by Engineer, less any sum Owner is entitled to set off against Engineer's recommendation, including but not limited to liquidated damages, will become due and will be paid by Owner to Contractor.

14.08 *Final Completion Delayed*

- A. If, through no fault of Contractor, final completion of the Work is significantly delayed, and if Engineer so confirms, Owner shall, upon receipt of Contractor's final Application for Payment (for Work fully completed and accepted) and recommendation of Engineer, and without terminating the Contract, make payment of the balance due for that portion of the Work fully completed and accepted. If the remaining balance to be held by Owner for Work not fully completed or corrected is less than the retainage stipulated in the Agreement, and if bonds have been furnished as required in Paragraph 5.01, the written consent of the surety to the payment of the balance due for that portion of the Work fully completed and accepted shall be submitted by Contractor to Engineer with the Application for such payment. Such payment shall be made under the terms and conditions governing final payment, except that it shall not constitute a waiver of Claims. The remaining balance of any sum included in the final Application for Payment but held by OWNER for Work not fully completed and accepted will become due when the Work is fully completed and accepted.

14.09 *Waiver of Claims*

- A. The making and acceptance of final payment will constitute:
1. a waiver of all Claims by Owner against Contractor, except Claims arising from unsettled Liens, from defective Work appearing after final inspection pursuant to Paragraph 14.06, from failure to comply with the Contract Documents or the terms of any special guarantees specified therein, or from Contractor's continuing obligations under the Contract Documents; and
 2. a waiver of all Claims by Contractor against Owner other than those previously made in accordance with the requirements herein and expressly acknowledged by Owner in writing as still unsettled.

ARTICLE 15 – SUSPENSION OF WORK AND TERMINATION

15.01 *Owner May Suspend Work*

- A. At any time and without cause, Owner may suspend the Work or any portion thereof for a period of not more than 90 consecutive days by notice in writing to Contractor and Engineer which will fix the date on which Work will be resumed. Contractor shall resume the Work on the date so fixed. Contractor shall be granted an adjustment in the Contract Price or an extension of the Contract Times, or both, directly attributable to any such suspension if Contractor makes a Claim therefor as provided in Paragraph 10.05.

15.02 *Owner May Terminate for Cause*

- A. The occurrence of any one or more of the following events will justify termination for cause:
1. Contractor's persistent failure to perform the Work in accordance with the Contract Documents (including, but not limited to, failure to supply sufficient skilled workers or suitable materials or equipment or failure to adhere to the Progress Schedule established under Paragraph 2.07 as adjusted from time to time pursuant to Paragraph 6.04);
 2. Contractor's disregard of Laws or Regulations of any public body having jurisdiction;
 3. Contractor's disregard of the authority of Engineer; or
 4. Contractor's violation in any substantial way of any provisions of the Contract Documents.
- B. If one or more of the events identified in Paragraph 15.02.A occur, Owner may, after giving Contractor (and surety) seven days written notice of its intent to terminate the services of Contractor:
1. exclude Contractor from the Site, and take possession of the Work and of all Contractor's tools, appliances, construction equipment, and machinery at the Site, and use the same to the full extent they could be used by Contractor (without liability to Contractor for trespass or conversion),
 2. incorporate in the Work all materials and equipment stored at the Site or for which Owner has paid Contractor but which are stored elsewhere, and
 3. complete the Work as Owner may deem expedient.
- C. If Owner proceeds as provided in Paragraph 15.02.B, Contractor shall not be entitled to receive any further payment until the Work is completed. If the unpaid balance of the Contract Price exceeds all claims, costs, losses, and damages (including but not limited to all fees and charges of engineers, architects, attorneys, and other professionals and all court or arbitration or other dispute resolution costs) sustained by Owner arising out of or relating to completing the Work, such excess will be paid to Contractor. If such claims, costs, losses, and damages exceed such unpaid balance, Contractor shall pay the difference to Owner. Such claims, costs, losses, and damages incurred by

Owner will be reviewed by Engineer as to their reasonableness and, when so approved by Engineer, incorporated in a Change Order. When exercising any rights or remedies under this Paragraph Owner shall not be required to obtain the lowest price for the Work performed.

- D. Notwithstanding Paragraphs 15.02.B and 15.02.C, Contractor's services will not be terminated if Contractor begins within seven days of receipt of notice of intent to terminate to correct its failure to perform and proceeds diligently to cure such failure within no more than 30 days of receipt of said notice.
- E. Where Contractor's services have been so terminated by Owner, the termination will not affect any rights or remedies of Owner against Contractor then existing or which may thereafter accrue. Any retention or payment of moneys due Contractor by Owner will not release Contractor from liability.
- F. If and to the extent that Contractor has provided a performance bond under the provisions of Paragraph 5.01.A, the termination procedures of that bond shall supersede the provisions of Paragraphs 15.02.B, and 15.02.C.

15.03 *Owner May Terminate For Convenience*

- A. Upon seven days written notice to Contractor and Engineer, Owner may, without cause and without prejudice to any other right or remedy of Owner, terminate the Contract. In such case, Contractor shall be paid for (without duplication of any items):
 - 1. completed and acceptable Work executed in accordance with the Contract Documents prior to the effective date of termination, including fair and reasonable sums for overhead and profit on such Work;
 - 2. expenses sustained prior to the effective date of termination in performing services and furnishing labor, materials, or equipment as required by the Contract Documents in connection with uncompleted Work, plus fair and reasonable sums for overhead and profit on such expenses;
 - 3. all claims, costs, losses, and damages (including but not limited to all fees and charges of engineers, architects, attorneys, and other professionals and all court or arbitration or other dispute resolution costs) incurred in settlement of terminated contracts with Subcontractors, Suppliers, and others; and
 - 4. reasonable expenses directly attributable to termination.
- B. Contractor shall not be paid on account of loss of anticipated profits or revenue or other economic loss arising out of or resulting from such termination.

15.04 *Contractor May Stop Work or Terminate*

- A. If, through no act or fault of Contractor, (i) the Work is suspended for more than 90 consecutive days by Owner or under an order of court or other public authority, or (ii) Engineer fails to act on any Application for Payment within 30 days after it is submitted, or (iii) Owner fails for 30 days to pay Contractor any sum finally determined to be due, then Contractor may, upon seven days written notice to Owner and Engineer, and provided Owner or Engineer do not remedy such suspension or failure within that time, terminate the Contract and recover from Owner payment on the same terms as provided in Paragraph 15.03.
- B. In lieu of terminating the Contract and without prejudice to any other right or remedy, if Engineer has failed to act on an Application for Payment within 30 days after it is submitted, or Owner has failed for 30 days to pay Contractor any sum finally determined to be due, Contractor may, seven days after written notice to Owner and Engineer, stop the Work until payment is made of all such amounts due Contractor, including interest thereon. The provisions of this Paragraph 15.04 are not intended to preclude Contractor from making a Claim under Paragraph 10.05 for an adjustment in Contract Price or Contract Times or otherwise for expenses or damage directly attributable to Contractor's stopping the Work as permitted by this Paragraph.

ARTICLE 16 – DISPUTE RESOLUTION

16.01 *Methods and Procedures*

- A. Owner and Contractor may mutually request mediation of any Claim submitted to Engineer for a decision under Paragraph 10.05 before such decision becomes final and binding. The mediation will be governed by the Construction Industry Mediation Rules of the American Arbitration Association in effect as of the Effective Date of the Agreement. The request for mediation shall be submitted in writing to the American Arbitration Association. Timely submission of the request shall stay the effect of Paragraph 10.05.E.
- B. Owner and Contractor shall participate in the mediation process in good faith. The process shall be concluded within 60 days of filing of the request. The date of termination of the mediation shall be determined by application of the mediation rules referenced above.
- C. If the claim is not resolved by mediation, Engineer's action under Paragraph 10.05.C or a denial pursuant to Paragraphs 10.05.C.3 or 10.05.D shall become final and binding 30 days after termination of the mediation unless, within that time period, Owner or Contractor:
 - 1. elects in writing to invoke any dispute resolution process provided for in the Supplementary Conditions, or
 - 2. agrees with the other party to submit the Claim to another dispute resolution process, or
 - 3. gives written notice to the other party of their intent to submit the Claim to a court of competent jurisdiction.

ARTICLE 17 – MISCELLANEOUS

17.01 *Giving Notice*

- A. Whenever any provision of the Contract Documents requires the giving of written notice, it will be deemed to have been validly given if:
 - 1. delivered in person to the individual or to a member of the firm or to an officer of the corporation for whom it is intended, or
 - 2. delivered at or sent by registered or certified mail, postage prepaid, to the last business address known to the giver of the notice.

17.02 *Computation of Times*

- A. When any period of time is referred to in the Contract Documents by days, it will be computed to exclude the first and include the last day of such period. If the last day of any such period falls on a Saturday or Sunday or on a day made a legal holiday by the law of the applicable jurisdiction, such day will be omitted from the computation.

17.03 *Cumulative Remedies*

- A. The duties and obligations imposed by these General Conditions and the rights and remedies available hereunder to the parties hereto are in addition to, and are not to be construed in any way as a limitation of, any rights and remedies available to any or all of them which are otherwise imposed or available by Laws or Regulations, by special warranty or guarantee, or by other provisions of the Contract Documents. The provisions of this Paragraph will be as effective as if repeated specifically in the Contract Documents in connection with each particular duty, obligation, right, and remedy to which they apply.

17.04 *Survival of Obligations*

- A. All representations, indemnifications, warranties, and guarantees made in, required by, or given in accordance with the Contract Documents, as well as all continuing obligations indicated in the Contract Documents, will survive final payment, completion, and acceptance of the Work or termination or completion of the Contract or termination of the services of Contractor.

17.05 *Controlling Law*

- A. This Contract is to be governed by the law of the state in which the Project is located.

17.06 *Headings*

- A. Article and paragraph headings are inserted for convenience only and do not constitute parts of these General Conditions.

ARTICLE 18 – FEDERAL REQUIREMENTS

18.01 *Agency Not a Party*

- A. This Contract is expected to be funded in part with funds provided by Agency. Neither Agency, nor any of its departments, entities, or employees is a party to this Contract.

18.02 *Contract Approval*

- A. Owner and Contractor will furnish Owner's attorney such evidence as required so that Owner's attorney can complete and execute the following "Certificate of Owner's Attorney" (Exhibit GC-A) before Owner submits the executed Contract Documents to Agency for approval.
- B. Concurrence by Agency in the award of the Contract is required before the Contract is effective.

18.03 *Conflict of Interest*

- A. Contractor may not knowingly contract with a supplier or manufacturer if the individual or entity who prepared the plans and specifications has a corporate or financial affiliation with the supplier or manufacturer.
- B. Owner's officers, employees, or agents shall not engage in the award or administration of this Contract if a conflict of interest, real or apparent, would be involved. Such a conflict would arise when: (i) the employee, officer or agent; (ii) any member of their immediate family; (iii) their partner or (iv) an organization that employs, or is about to employ, any of the above, has a financial interest in Contractor. Owner's officers, employees, or agents shall neither solicit nor accept gratuities, favors or anything of monetary value from Contractor or subcontractors.

18.04 *Gratuities*

- A. If Owner finds after a notice and hearing that Contractor, or any of Contractor's agents or representatives, offered or gave gratuities (in the form of entertainment, gifts, or otherwise) to any official, employee, or agent of Owner or Agency in an attempt to secure this Contract or favorable treatment in awarding, amending, or making any determinations related to the performance of this Contract, Owner may, by written notice to Contractor, terminate this Contract. Owner may also pursue other rights and remedies that the law or this Contract provides. However, the existence of the facts on which Owner bases such findings shall be an issue and may be reviewed in proceedings under the dispute resolution provisions of this Contract.
- B. In the event this Contract is terminated as provided in paragraph 18.04.A, Owner may pursue the same remedies against Contractor as it could pursue in the event of a breach of this Contract by Contractor. As a penalty, in addition to any other damages to which it may be entitled by law, Owner may pursue exemplary damages in an

amount (as determined by Owner) which shall not be less than three nor more than ten times the costs Contractor incurs in providing any such gratuities to any such officer or employee.

18.05 *Audit and Access to Records*

- A. For all negotiated contracts and negotiated modifications (except those of \$10,000 or less), Owner, Agency, the Comptroller General, or any of their duly authorized representatives, shall have access to any books, documents, papers, and records of the Contractor, which are pertinent to the Contract, for the purpose of making audits, examinations, excerpts and transcriptions. Contractor shall maintain all required records for three years after final payment is made and all other pending matters are closed.

18.06 *Small, Minority and Women's Businesses*

- A. If Contractor intends to let any subcontracts for a portion of the work, Contractor shall take affirmative steps to assure that small, minority and women's businesses are used when possible as sources of supplies, equipment, construction, and services. Affirmative steps shall consist of: (1) including qualified small, minority and women's businesses on solicitation lists; (2) assuring that small, minority and women's businesses are solicited whenever they are potential sources; (3) dividing total requirements when economically feasible, into small tasks or quantities to permit maximum participation of small, minority, and women's businesses; (4) establishing delivery schedules, where the requirements of the work permit, which will encourage participation by small, minority and women's businesses; (5) using the services and assistance of the Small Business Administration and the Minority Business Development Agency of the U.S. Department of Commerce; (6) requiring each party to a subcontract to take the affirmative steps of this section; and (7) Contractor is encouraged to procure goods and services from labor surplus area firms.

18.07 *Anti-Kickback*

- A. Contractor shall comply with the Copeland Anti-Kickback Act (18 USC 874 and 40 USC 276c) as supplemented by Department of Labor regulations (29 CFR Part 3, "Contractors and Subcontractors on Public Buildings or Public Works Financed in Whole or in Part by Loans or Grants of the United States"). The Act provides that Contractor or subcontractor shall be prohibited from inducing, by any means, any person employed in the construction, completion, or repair of public facilities, to give up any part of the compensation to which they are otherwise entitled. Owner shall report all suspected or reported violations to Agency.

18.08 *Clean Air and Pollution Control Acts*

- A. If this Contract exceeds \$100,000, Contractor shall comply with all applicable standards, orders or regulations issued pursuant to the Clean Air Act (42 USC 7401 *et seq.*) and the Federal Water Pollution Control Act as amended (33 USC 1251 *et seq.*). Contractor will report violations to the Agency and the Regional Office of the EPA.

18.09 *State Energy Policy*

- A. Contractor shall comply with the Energy Policy and Conservation Act (P.L. 94-163). Mandatory standards and policies relating to energy efficiency, contained in any applicable State Energy Conservation Plan, shall be utilized.

18.10 *Equal Opportunity Requirements*

- A. If this Contract exceeds \$10,000, Contractor shall comply with Executive Order 11246, "Equal Employment Opportunity," as amended by Executive Order 11375, "Amending Executive Order 11246 Relating to Equal Employment Opportunity," and as supplemented by regulations at 41 CFR part 60, "Office of Federal Contract Compliance Programs, Equal Employment Opportunity, Department of Labor."
- B. Contractor's compliance with Executive Order 11246 shall be based on its implementation of the Equal Opportunity Clause, specific affirmative active obligations required by the Standard Federal Equal Employment

Opportunity Construction Contract Specifications, as set forth in 41 CFR Part 60-4 and its efforts to meet the goals established for the geographical area where the Contract is to be performed. The hours of minority and female employment and training must be substantially uniform throughout the length of the Contract, and in each trade, and Contractor shall make a good faith effort to employ minorities and women evenly on each of its projects. The transfer of minority or female employees or trainees from Contractor to Contractor or from project to project for the sole purpose of meeting Contractor's goals shall be a violation of the Contract, the Executive Order, and the regulations in 41 CFR Part 60-4. Compliance with the goals will be measured against the total work hours performed.

- C. Contractor shall provide written notification to the Director of the Office of Federal Contract Compliance Programs within 10 working days of award of any construction subcontract in excess of \$10,000 at any tier for construction work under the Contract resulting from this solicitation. The notification shall list the name, address, and telephone number of the subcontractor; employer identification number; estimated dollar amount of subcontract; estimated starting and completion dates of the subcontract; and the geographical area in which the Contract is to be performed.

18.11 *Restrictions on Lobbying*

- A. Contractor and each subcontractor shall comply with Restrictions on Lobbying (Public Law 101-121, Section 319) as supplemented by applicable Agency regulations. This Law applies to the recipients of contracts and subcontracts that exceed \$100,000 at any tier under a Federal loan that exceeds \$150,000 or a Federal grant that exceeds \$100,000. If applicable, Contractor must complete a certification form on lobbying activities related to a specific Federal loan or grant that is a funding source for this Contract. Each tier certifies to the tier above that it will not and has not used Federal appropriated funds to pay any person or organization for influencing or attempting to influence an officer or employee of any agency, a member of Congress, or an employee of a member of Congress in connection with obtaining any Federal contract, grant, or any other award covered by 31 USC 1352. Each tier shall disclose any lobbying with non-Federal funds that takes place in connection with obtaining any Federal award. Certifications and disclosures are forwarded from tier to tier up to the Owner. Necessary certification and disclosure forms shall be provided by Owner.

18.12 *Environmental Requirements*

- A. When constructing a project involving trenching and/or other related earth excavations, Contractor shall comply with the following environmental constraints:
 1. Wetlands – When disposing of excess, spoil, or other construction materials on public or private property, Contractor shall not fill in or otherwise convert wetlands.
 2. Floodplains – When disposing of excess, spoil, or other construction materials on public or private property, Contractor shall not fill in or otherwise convert 100 year floodplain areas delineated on the latest Federal Emergency Management Agency Floodplain Maps, or other appropriate maps, i.e., alluvial soils on NRCS Soil Survey Maps.
 3. Historic Preservation – Any excavation by Contractor that uncovers an historical or archaeological artifact shall be immediately reported to Owner and a representative of Agency. Construction shall be temporarily halted pending the notification process and further directions issued by Agency after consultation with the State Historic Preservation Officer (SHPO).
 4. Endangered Species – Contractor shall comply with the Endangered Species Act, which provides for the protection of endangered and/or threatened species and critical habitat. Should any evidence of the presence of endangered and/or threatened species or their critical habitat be brought to the attention of Contractor, Contractor will immediately report this evidence to Owner and a representative of Agency. Construction shall be temporarily halted pending the notification process and further directions issued by Agency after consultation with the U.S. Fish and Wildlife Service.

EXHIBIT GC-A

Certificate of Owner's Attorney

I, the undersigned, _____, the duly authorized and acting legal representative of _____, do hereby certify as follows:

I have examined the attached Contract(s) and performance and payment bond(s) and the manner of execution thereof, and I am of the opinion that each of the aforesaid agreements is adequate and has been duly executed by the proper parties thereto acting through their duly authorized representatives; that said representatives have full power and authority to execute said agreements on behalf of the respective parties named thereon; and that the foregoing agreements constitute valid and legally binding obligations upon the parties executing the same in accordance with the terms, conditions, and provisions thereof.

Date: _____



SECTION 00800
SUPPLEMENTARY CONDITIONS

These Supplementary Conditions amend or supplement the Standard General Conditions of the Construction Contract Funding Agency Edition (No. C-710, 2002 Edition) and other provision of the Contract Documents as indicated below. All provisions that are not so amended or supplemented remain in full force and effect.

The terms used in these Supplementary Conditions will have the meanings indicated in the General Conditions. Additional terms used in these Supplementary Conditions have the meanings stated below, which are applicable to both the singular and plural thereof.

TABLE OF CONTENTS

SC-1.01.A.2	Agency
SC-1.01.A.20	Engineer
SC-1.01.A.21	Field Order
SC-1.01.A.46	Substantial Completion
SC-2.02.A	Copies of Documents
SC-2.03.A	Commencement of Contract Times; Notice to Proceed
SC-4.02	Subsurface and Physical Conditions
SC-4.06	Hazardous Environmental Conditions
SC-5.03	Certificates of Insurance
SC-5.04	Contractor's Liability Insurance
SC-5.06.A	Property Insurance
SC-5.06.A.1	Property Insurance
SC-6.05.C	Substitutes and "Or-Equals", Engineer's Evaluation
SC-6.06.B	Concerning Subcontractors, Suppliers, and Others
SC-6.06.G	Concerning Subcontractors, Suppliers, and Others
SC-6.08	Permits
SC-6.20.C.2	Indemnification
SC-7.01.A	Related Work at Site
SC-7.02.A.1	Coordination
SC-9.03.A	Project Representative
SC-12.03.C	Delays
SC-13.03.B	Tests and Inspections
SC-14.02.A.3	Applications for Payments
SC-14.02.C.1	Payment Becomes Due
SC-16.01	Dispute Resolution; Methods and Procedures
SC-18.01	Agency Not a Party
SC-18.02	Contract Approval
SC-18.03	Conflict of Interest
SC-18.04	Gratuities
SC-18.05	Audit and Access to Records
SC-18.07.A	Anti-Kickback
SC-18.08.A	Clean Air and Pollution Control Acts
SC-18.10	Equal Opportunity Requirements
SC-18.11	Restrictions on Lobbying
SC-18.12.A.1-4	Environmental Requirements
SC-EXHIBIT GC-A	

SC-1.01.A.2. Delete Paragraph 1.01.A.2 in its entirety and insert the following in its place:

(Not Used)

SC-1.01.A.20. Add the following language to the end of Paragraph 1.01.A.20:

The Engineer's Consultants on this project are:

- A. Thelen and Associates, Inc.
1398 Cox Avenue
Erlanger, KY 41018
- B. Viox & Viox, Inc.
466 Erlanger Road
Erlanger, KY 41018

SC-1.01.A.21. Add the following language to the end of Paragraph 1.01.A.21:

A Field Order is not a "Work Change Directive".

SC-1.01.A.46 Delete the period at the end of the first sentence of Paragraph 1.01.A.46 and insert the following:

, the Owner has received all required warranties and documentation, and any and all necessary approvals by public regulatory authorities has been given. Partial use or occupancy shall not necessarily result in the project being deemed substantially complete and shall not be evidence of substantial completion.

SC-2.02.A. Delete Paragraph 2.02.A in its entirety and insert the following in its place:

- A. Owner shall furnish to Contractor up to four (4) printed or hard copies of the Drawings and Project Manual and one set in electronic format. Additional printed or hard copies will be furnished upon request at the cost of production.

SC-2.03.A. Delete Paragraph 2.03.A in its entirety and insert the following in its place:

- A. The Contract Times will commence to run on the day indicated in the Notice to Proceed. A Notice to Proceed may be given at any time within 30 days after the Effective Date of the Agreement.

SC-4.02 Add the following new paragraphs immediately after Paragraph 4.02.B:

- C. In the preparation of Drawings and Specifications, Engineer relied upon the following reports of exploration and tests of subsurface conditions at the Site:
 - 1. Report dated June 2013, prepared by Thelen Associates, Inc., entitled: Report of Geotechnical Conditions.
- E. Copies of reports and drawings itemized in SC-4.02.C and SC-4.02.D that are not included with the Bidding Documents may be examined at the engineer's office during regular business hours. These reports and drawings are not part of the Contract Documents, but the "technical data" contained therein upon which the Contractor may rely as identified and established above are incorporated therein by reference. Contractor is not entitled to rely upon other information and data utilized by Engineer in the preparation of the Drawings and Specifications.

SC-5.03. Add the following new paragraph immediately after Paragraph 5.03.B:

- C. Failure of the Owner to demand such certificates or other evidence of full compliance with these insurance requirements or failure of the Owner to identify a deficiency from evidence provided shall not be construed as a waiver of Contractor's obligation to maintain such insurance.

SC-5.04. Add the following new paragraph immediately after Paragraph 5.04.B:

C. The limits of liability for insurance required by Paragraph 5.04 of the General Conditions shall provide coverage for not less than the following amounts or greater where required by Laws and Regulations:

1. Workers' Compensation, and related coverages under Paragraphs 5.04.A.1 and A.2 of the General Conditions:

- | | |
|--|-----------|
| a. State: | Statutory |
| b. Applicable Federal (e.g., Longshoremen's) | Statutory |
| c. Employer's Liability | \$500,000 |

2. Contractor's General Liability under Paragraphs 5.04.A.3 through A.6 of the General Conditions which shall include completed operations and product liability coverages and eliminate the exclusion with respect to property under the care, custody, and control of the Contractor:

- | | |
|--|-------------|
| a. General Aggregate | \$2,000,000 |
| b. Products – Completed Operations Aggregate | \$1,000,000 |
| c. Personal and Advertising Injury | \$1,000,000 |
| d. Each Occurrence (Bodily Injury and Property Damage) | \$1,000,000 |
| e. Property Damage liability insurance will provide Explosion, Collapse, and Underground coverages where Applicable. | |
| f. Excess or Umbrella Liability | |
| 1) General Aggregate | \$5,000,000 |
| 2) Each Occurrence | \$5,000,000 |

3. Automobile Liability under Paragraph 5.04.A.6 of the General Conditions:

- | | |
|-----------------------------------|-------------|
| a. Bodily Injury: | |
| Each Person | \$1,000,000 |
| Each Accident | \$1,000,000 |
| b. Property Damage: Each Accident | \$1,000,000 |
| c. Combined Single Limit of | \$1,000,000 |

4. The Contractual Liability coverage required by paragraph 5.04.B.4 of the General Conditions shall provide coverage for not less than the following amounts:

- | | |
|---------------------|-------------|
| a. Bodily Injury: | |
| Each Person | \$2,000,000 |
| Each Accident | \$2,000,000 |
| b. Property Damage: | |
| Each Accident | \$2,000,000 |
| Annual Aggregate | \$2,000,000 |

{5. *List additional types and amounts of insurance that may be required by Owner; i.e.;
Railroad Protective Liability* *\$ as required by Railroad Co.*}

6. The following persons or entities are to be included on the required insurance policies as additional insureds:

- a. HDR Engineering, Inc.
2517 Sir Barton Way
Lexington, KY 40509

SC-5.06.A.1. Add the following language at the end of subparagraph 1.

The following persons or entities are to be included on the required insurance policies as additional insureds:

- a. HDR Engineering, Inc.
2517 Sir Barton Way
Lexington, KY 40509

SC-6.06.B Delete paragraph 6.06.B in its entirety and insert the following in its place:

- B. Contractor shall provide the identity of subcontractors and suppliers as indicated on the bid form and attachments. Owner's acceptance (either in writing or by failing to make written objection thereto by the date indicated for acceptance or objection in the Bidding Documents or the Contract Documents) of any such Subcontractor, Supplier, or other individual or entity so identified may be revoked on the basis of reasonable objection after due investigation. Contractor shall submit an acceptable replacement for the rejected Subcontractor, Supplier, or other individual or entity, and the Contract Price will be adjusted by the difference in the cost occasioned by such replacement, and an appropriate Change Order will be issued. No acceptance by Owner of any such Subcontractor, Supplier, or other individual or entity, whether initially or as a replacement, shall constitute a waiver of any right of Owner or Engineer to reject defective Work.

SC-6.06.G Add a new paragraph immediately after Paragraph 6.06.G:

- H. The Contractor shall not award work valued at more than fifty (50%) percent of the Contract Price to Subcontractor(s), without prior written approval of the Owner.

SC-6.08 Add the following new paragraphs immediately after Paragraph 6.08.A:

- B. Owner has obtained the following permits, which are incorporated in the Project Manual:

- 1. *Division of Water –Construction Permit.*

- C. Owner will provide the following permits following signing of the Agreement:

- 1. *N/A*

SC-6.20.C.2 Amend the phrase 6.20.C.2 by striking out the following words:

, or failing to give them,

SC-12.03.C. Amend Paragraph 12.03.C by striking out the second sentence of the first paragraph and the sub-paragraph immediately following, and replacing it with the following sentence:

Such an adjustment shall be Contractor's sole and exclusive remedy for the delays described in this paragraph 12.03.C.

SC-13.03.B. Delete Paragraph 13.03.B in its entirety and insert the following in its place:

- B. Contractor shall employ and pay for the services of an independent testing laboratory, acceptable to the Owner and Engineer, to perform all inspections, tests, or approvals required by the Contract Documents except as otherwise specifically provided in the Contract Documents.

SC-14.02.A.3. Add the following language at the end of paragraph 14.02.A.3:

No payments will be made that would deplete the retainage, place in escrow any funds that are required for retainage, or invest the retainage for the benefit of the Contractor.

SC-14.02.C.1. Delete Paragraph 14.02.C.1 in its entirety and insert the following in its place:

1. The Application for Payment with Engineer's Recommendations will be presented to the Owner and the Agency for consideration. If both the Owner and the Agency find the application for Payment acceptable, the recommended amount less any reduction under the provisions of Paragraph 14.02.D will become due ten days after the Application for Payment is presented to the Owner, and the Owner will make payment to the Contractor.

SC-16.01. Delete Paragraph 16.01 in its entirety and insert the following in its place:

16.01 Methods and Procedures

- A. All claims, disputes and other matters in question between Owner and Contractor arising out of, or relating to the Project or the Contract Documents or their breach, except for claims which have been waived by the making or acceptance of final payment, shall be submitted to mediation. The mediation will be conducted in accordance with the Construction Industry Dispute Resolution Procedures of the American Arbitration Association in effect on the date when the parties submit the matter to mediation, subject to the limitations of this paragraph.
1. A demand for mediation of any claim, dispute or other matter that must be referred to Engineer pursuant to Paragraph 10.05 shall not be made until the earlier of:
 - (a) the date on which Engineer has rendered a decision, or
 - (b) the date on which the claimed is deemed denied due to no action having been taken by Engineer before that date.
 2. Any demand for mediation of a claim, dispute or other matter referred to the ENGINEER for decision pursuant to paragraph 10.05 must be made within the time limits stipulated in Paragraph 10.05.E. If Engineer renders a decision after mediation proceedings have been initiated, such decision may be entered as evidence but shall not supersede the mediation proceedings, except where the decision is acceptable to the parties concerned.
 3. Notice of the demand for mediation shall be filed in writing with the other party and with the American Arbitration Association and a copy shall be sent to Engineer for information. The initial case set-up fees for both parties shall be borne in the entirety by the requesting party. When the adverse party has received notice of the demand for mediation, the expenses of the mediation from that point shall be distributed and borne by the parties in accordance with the Construction Industry Dispute Resolution Procedures.
 4. A demand for mediation shall be made within the period specified in Paragraph 10.05, and in no event shall any such demand be made after the date when institution of legal or equitable proceedings based on such claim, dispute or other matter in question would be barred by the applicable statute of limitations.
 5. No mediation arising out of or relating to the Project or the Contract Documents shall include by consolidation, joinder, or in any other manner, any other person or entity (including Engineer and Engineer's agents, employees or consultants) who is not a party to this Contract except by the

written agreement of Owner, Contractor, and the other person(s), entity or entities to be included or joined.

6. The Owner will select the location for any mediation conducted for this Project.
7. The Contractor shall carry on the Work and maintain the progress schedule for the Project at all times during the resolution of any matters submitted to mediation.
8. Any settlement agreement facilitated by the mediation will be final and binding, with documentation of the agreement being prepared by the mediator and executed by both parties at the close of the mediation. Any settlement agreement entered by the Owner and Contractor is subject to and may be enforced under the law of the jurisdiction where the Project is located.

B. Should the Owner and Contractor be unable to agree to resolve a claim or dispute by mediation, both parties, by written agreement, may submit the claim, dispute or other matter to binding arbitration, which shall be conducted in accordance with the Construction Industry Arbitration Rules of the American Arbitration Association in effect on the date when the parties submit the matter for arbitration, subject to the following limitations:

1. The location for the arbitration shall be the same political subdivision where the Project is located.
2. The arbitration shall not include by consolidation, joinder, or in any other manner, any other person or entity (including Engineer and Engineer's agents, employees or consultants) who is not a party to this Contract except by the written agreement of the Owner, Contractor and the other person(s), entity or entities to be included or joined.
3. The Contractor shall carry on the Work and maintain the progress schedule for the Project at all times during the resolution of the matters submitted to arbitration.
4. The arbitration award will be written, final and binding, and signed by the majority of the arbitrators (if there are more than one), with certified copies to be delivered to each of the parties and to Engineer. Judgment may be rendered upon the award by the Federal Court or the highest State Court having appropriate jurisdiction over either of the parties.

C. Should the Owner and Contractor be unable to agree to resolve a claim or dispute by mediation, and unable to agree to submit the claim or dispute to binding arbitration, both parties agree that the matter shall be litigated in the lowest level court of law of competent jurisdiction where the project is located and neither party will move for a change of venue to any other location. Should the project be incomplete at the onset of any litigation, the Contractor shall carry on the work and maintain the progress schedule during any court proceedings, unless otherwise mutually agreed in writing.

SC-18.01 Delete Paragraph 18.01 in its entirety and insert the following in its place:

(Not Used)

SC-18.02 Delete Paragraph 18.02 in its entirety and insert the following in its place:

(Not Used)

SC-18.03 Delete Paragraph 18.03 in its entirety and insert the following in its place:

(Not Used)

SC-18.04 Delete Paragraph 18.04 in its entirety and insert the following in its place:

(Not Used)

SC-18.05 Delete Paragraph 18.05 in its entirety and insert the following in its place:

(Not Used)

SC-18.07.A Amend the paragraph by striking out the final sentence:

Owner shall report all suspected or reported violations to Agency.

SC-18.08.A. Delete paragraph 18.08.A in its entirety and insert the following in its place:

- A. If this Contract exceeds \$100,000, the Contractor shall comply with all applicable standards, orders, or requirements issued under Section 306 of the Clean Air Act (42 USC §1857(h), Section 508 of the Clean Water Act (33 USC §1368), Executive Order 11738, and Environmental Protection Agency regulations (40 CFR Part 15).

SC-18.10 Delete Paragraph 18.10 in its entirety and insert the following in its place:

(Not Used)

SC-18.11 Delete Paragraph 18.11 in its entirety and insert the following in its place:

(Not Used)

SC-18.12.A.1-4 Delete Paragraph 18.12.A.1-4 in their entirety and insert the following in their place:

1. Contractor shall comply with the stipulations of Section 01120, Environmental Protection, of the General Requirements.

SC-EXHIBIT GC-A Delete Exhibit GC-A in its entirety and insert the following in its place:

(Not Used)

END OF SECTION



**SECTION 00810
SPECIAL CONDITIONS**

PART 1 - GENERAL

1.1 GENERAL

- A. These specifications and the drawing accompanying them describe the work to be done and the materials to be furnished for the construction of Kenton County Unserved Project 2012.
- B. The organization of the Project Specifications utilizes the 1988 Edition, CSI MasterFormat numbering system. No claims for increases in the Contract amount will be accepted which are based on specification numbering systems other than the 1988 Edition of CSI MasterFormat.
- C. The Contractor and each subcontractor shall be responsible for verification of all measurements at the site before ordering any materials or doing any work. No extra charge or compensation shall be allowed due to differences between actual dimensions and dimensions indicated on the drawings. Any such discrepancy in dimensions which may be found shall be submitted to the Engineer for his consideration before the Contractor proceeds with the work in the affected areas.

1.2 ORDERING MATERIALS

- A. Immediately following award of contract for this work, the Contractor shall determine length of time required for delivery of all materials, including materials of subcontractors and orders shall be placed for such materials promptly.
- B. If, for any reason, any item specified will not be available when needed and the Contractor can show that he has made a reasonably persistent effort to obtain the item(s) in question, the Engineer shall be notified in writing within thirty (30) days after the contract is signed. Otherwise, the Contractor will not be excused for delays in securing the material specified and will be held accountable if completion of the work is thereby delayed.

1.3 CONDUCT OF EMPLOYEES

- A. The Contractor shall post signs conspicuously on the site to prohibit the use or possession of alcoholic beverages or drugs by any of his employees while they are on the job-site. The Contractor is responsible for reporting violations of the provisions of KRS 244 to the proper authorities and for taking the necessary action to insure that the intent of this paragraph is carried out.

1.4 INTERRUPTION OF UTILITIES

- A. Utility services to other areas outside of those in the contract limits shall not be interrupted unless absolutely necessary.

1.5 DELIVERY OF CONSTRUCTION MATERIALS

- A. The Contractor shall receive, accept and make provisions for the delivery and unloading of all construction materials. Under no circumstances will the Owner be responsible for accepting delivery of materials.

END OF SECTION



**SECTION 00829
WAGE RATE REQUIREMENTS**

PART 1 - GENERAL

1.1 WORK INCLUDED

- A. The Contractor shall conform to all provisions of Federal Labor Law and Federal Regulations, relative to wages and hours as they may apply to the work to be accomplished under these Specifications.
- B. In addition to the above, certain laws and regulations of the Kentucky Department of Labor shall govern the work and shall supplement or supplant Federal Labor Law and Regulations cited above. Should the Federal and Kentucky Labor Laws and Regulations conflict, the more stringent of the two shall apply.

1.2 WAGE RATES

- A. State and Federal wage rates **do** apply to this project. The General Contractor and all Subcontractors shall pay wages to all workmen not less than the wages and fringe benefits listed for the craft or trade and type of construction project in which they are employed, as shown in SECTION 00830 - WAGE DETERMINATION SCHEDULE. Where differing amounts of wages and fringe benefits are shown on the State and Federal Determination Schedules, the higher of the two shall apply. The requirements for determination of overtime pay shall be as required by the Kentucky Labor Cabinet; unless written consent is obtained from each employee to utilize the Federal Labor Law, which is less stringent.

END OF SECTION



SECTION 00830
WAGE DETERMINATION SCHEDULE

PART 1 - GENERAL

1.1 WAGE DETERMINATION DECISIONS

- A. The wage determination decisions are attached to this section. The higher of the determinations is the applicable rate.

END OF SECTION



**KENTUCKY LABOR CABINET
PREVAILING WAGE DETERMINATION
CURRENT REVISION
LOCALITY NO. 15**

KENTON COUNTY

Determination No. CR 4-015 2013

PROJECT NO. 059-H-00591-13-4

Date of Determination: November 26, 2013

_____ BLDG x HH

This schedule of the prevailing rate of wages for Kenton County has been determined in accordance with the provisions of KRS 337.505 to 337.550. This determination shall be referred to as Prevailing Wage Determination No. CR 4-015 2013.

Apprentices shall be permitted to work as such subject to Administrative Regulations 803 KAR 1:010. Copies of these regulations will be furnished upon request to any interested person.

Overtime is to be computed at not less than one and one-half (1 1/2) times the indicated BASE RATE for all hours worked in excess of eight (8) per day, and/or in excess of forty (40) per week. However, KRS 337.540 permits an employee and employer to agree, in writing, that the employee will be compensated at a straight time base rate for hours worked in excess of eight (8) hours in any one calendar day, but not more than ten (10) hours worked in any one calendar day, if such written agreement is prior to the over eight (8) hours in a calendar day actually being worked, or where provided for in a collective bargaining agreement. The fringe benefit rate is to be paid for each hour worked at a straight time rate for all hours worked.

Fringe benefit amounts are applicable for all hours worked except when otherwise noted. Welders will receive rate for craft in which welding is incidental.

NOTE: The type of construction shall be determined by applying the following definitions:

BUILDING CONSTRUCTION

Building construction is the construction of sheltered enclosures with walk-in access for the purpose of housing persons, machinery, equipment, or supplies. It includes all construction of such structures, the installation of utilities and the installation of equipment, both above and below grade level, as well as incidental grading, utilities and paving.

HIGHWAY CONSTRUCTION

Highway construction includes the construction, alteration or repair of roads, streets, highways, runways, taxiways, alleys, trails, paths, parking areas, and other similar projects not incidental to building or heavy construction. It includes all incidental construction in conjunction with the highway construction project.

HEAVY CONSTRUCTION

Heavy projects are those projects that are not properly classified as either "building" or "highway". For example, dredging projects, water and sewer line projects, dams, flood control projects, sewage treatment plants and facilities, and water treatment plants and facilities are considered heavy.

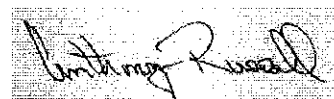

Anthony Russell, Commissioner
Department of Workplace Standards
Kentucky Labor Cabinet

Determination No. CR 4-015 2013
November 26, 2013

ASBESTOS/INSULATION WORKERS:

(Including duct (hot/cold), Pipe Insulator, pipe wrapping):

BASE RATE \$29.05
 FRINGE BENEFITS 13.47

Hazardous Material Handlers: (Includes preparation, wetting, stripping, removal, scrapping, vacuuming, bagging & disposing of all insulation materials, whether they contain asbestos or nor, from mechanical systems):

BASE RATE \$23.60
 FRINGE BENEFITS 9.80

BOILERMAKERS:

BASE RATE \$35.79
 FRINGE BENEFITS 16.71

BRICKLAYERS:

Bricklayers: BUILDING

BASE RATE \$21.86
 FRINGE BENEFITS 4.75

Tile Setters: BUILDING

BASE RATE \$25.54
 FRINGE BENEFITS 9.78

Tile Finishers: BUILDING

BASE RATE \$21.99
 FRINGE BENEFITS 9.78

Bricklayer: HEAVY HIGHWAY

BASE RATE \$26.12
 FRINGE BENEFITS 9.73

CARPENTERS:

Carpenters: (Including drywall hanging): BUILDING

BASE RATE \$21.47
 FRINGE BENEFITS 10.67

Carpenters & Piledrivermen: HEAVY & HIGHWAY

BASE RATE \$27.05
 FRINGE BENEFITS 9.69

Divers: HEAVY & HIGHWAY

BASE RATE \$40.58
 FRINGE BENEFITS 9.69

CEMENT MASON / CONCRETE FINISHERS:

BUILDING

BASE RATE \$22.00
 FRINGE BENEFITS 11.65

HEAVY & HIGHWAY

BASE RATE \$25.75
 FRINGE BENEFITS 8.60

ELECTRICIANS:

Electricians:

BASE RATE \$26.35
 FRINGE BENEFITS 16.09

ELECTRICIAN/LINE CONSTRUCTION:

Linemen: BUILDING

BASE RATE \$30.50
 FRINGE BENEFITS 11.15

Equipment Operator: BUILDING

BASE RATE \$27.45
 FRINGE BENEFITS 10.51

ELECTRICIAN/LINE CONSTRUCTION: CONTINUED

Groundmen:	BUILDING	BASE RATE	\$19.83
		FRINGE BENEFITS	8.92

SOUND & COMMUNICATION TECHNICIAN:		BASE RATE	\$21.55
		FRINGE BENEFITS	8.46

ELEVATOR MECHANICS:		BASE RATE	\$37.47
		FRINGE BENEFITS	20.035

GLAZIERS:		BASE RATE	\$15.45
		FRINGE BENEFITS	0.00

IRONWORKERS:		BASE RATE	\$25.00
Structural & Ornamental:		FRINGE BENEFITS	18.40

Fence Erector:		BASE RATE	\$22.50
		FRINGE BENEFITS	18.10

REINFORCING:		BASE RATE	\$26.47
		FRINGE BENEFITS	19.30

LABORERS / BUILDING:		BASE RATE	\$22.90
Landscape Laborer and Mason Tender-Brick (Hod):	BUILDING	FRINGE BENEFITS	9.20

Pipelayer and Screw Operator:	BUILDING	BASE RATE	\$23.00
		FRINGE BENEFITS	9.20

Grade Checker:	BUILDING	BASE RATE	\$22.90
		FRINGE BENEFITS	9.20

LABORER	COMMON OR GENERAL	BASE RATE	\$17.17
		FRINGE BENEFITS	4.58

LABORER	MASON TENDER-BRICK	BASE RATE	\$14.75
		FRINGE BENEFITS	2.04

Mason Tender-Cement/Concrete:		BASE RATE	\$14.45
		FRINGE BENEFITS	0.00

LABORER / HEAVY HIGHWAY:

GROUP 1: Asphalt Laborer, Carpenter Tender, Concrete Curing applicator, Dump Man (Batch Truck), Guardrail and Fence Installer, Joint Setter, Laborer (Construction), Landscape Laborer, Mesh Handlers & Placer, Right-of-way Laborer, Riprap Laborer & Grouter, Scaffold Erector, Seal Coating, Surface Treatment or Road Mix Laborer, Sign Installer, Slurry Seal, Utility Man, Bridge Man, Handyman, waterproofing Laborer, Flagperson, Hazardous Waste (Level D), Diver Tender, Zone Person & Traffic Control:

HEAVY & HIGHWAY	BASE RATE	\$26.72
	FRINGE BENEFITS	9.75

GROUP 2: Skid Steer, Asphalt Raker, Concrete Puddler, Kettle Man (Pipeline), Machine Driven Tools (Gas, Electric, Air), Mason Tender, Brick Paver, Mortar Mixer, Power Buggy or Power Wheelbarrow, Sheeting & Shoring Man, Surface Grinder Man, Plastic Fusing Machine Operator, Pug Mill Operator, & Vacuum Devices (wet or dry), Rodding Machine Operator, Diver, Screwman or Paver, Screed Person, Water Blast, Hand Held Wand, Pumps 4" & Under (Gas, Air or Electric) & Hazardous Waste (Level C), Air Track and Wagon Drill, Bottom Person, Cofferdam (below 25 ft. deep), Concrete Saw Person, Cutting with Burning Torch, Form Setter, Hand Spiker (Railroad), Pipelayer, tunnel Laborer (without air) & Caisson, Underground Person (working in Sewer and Waterline, Cleaning, Repairing & Reconditioning), Sandblaster Nozzle Person, & Hazardous Waste (Level B):

HEAVY & HIGHWAY	BASE RATE	\$26.89
	FRINGE BENEFITS	9.75

GROUP 3: Blaster, Mucker, Powder Person, Top Lander, Wrencher (Mechanical Joints & Utility Pipeline), Yarnier, Hazardous Waste (Level A), Concrete Specialist, Concrete Crew in Tunnels (With Air-pressurized - \$1.00 premium), Curb Setter & Cutter, Grade Checker, Utility Pipeline Tapper, Waterline, and Caulker:

HEAVY & HIGHWAY	BASE RATE	\$27.22
	FRINGE BENEFITS	9.75

GROUP 4: Miner (With Air-pressurized - \$1.00 premium), & Gunnite Nozzle Person:

HEAVY & HIGHWAY	BASE RATE	\$27.67
	FRINGE BENEFITS	9.75

Signal Person will receive the rate equal to the rate paid the laborer classification for which he or she is signaling

MILLWRIGHTS:

BASE RATE	\$27.55
FRINGE BENEFITS	15.39

OPERATING ENGINEERS / BUILDING:

GROUP 1: Boom & Jib 250' over:

BUILDING	BASE RATE	\$30.74
	FRINGE BENEFITS	12.25

GROUP 2: Boom & Jib Over 180' through 249:

BUILDING	BASE RATE	\$30.49
	FRINGE BENEFITS	12.25

GROUP 3: Boom & Jib 150' through 180':

BUILDING	BASE RATE	\$29.99
	FRINGE BENEFITS	12.25

GROUP 4: Master Mechanic:

BUILDING	BASE RATE	\$29.74
	FRINGE BENEFITS	12.25

OPERATING ENGINEERS / BUILDING: CONTINUED

GROUP 5: Crane (compact track or rubber over 4,000 lbs capacity, self erecting, stationary, track or truck (all configurations)); elevating grader, forklift (rough terrain with winch/hoist, backhoe, backhoe track, trackhoe, hoist (2 or more drums), horizontal directional drill, rotary drill, slip form paver:

BUILDING	BASE RATE	\$29.49
	FRINGE BENEFITS	12.25

GROUP 6: Asphalt Paver; Bobcat-type and/or Skid Steer Loader with Hoe Attachment Greater than 7,000 lbs.; Bulldozer; Endloader; Power Grader; Power Scraper:

BUILDING	BASE RATE	\$29.37
	FRINGE BENEFITS	12.25

GROUP 7: Forklift (except masonry), highway drills-all types, hoist (1 drum):

BUILDING	BASE RATE	\$28.33
	FRINGE BENEFITS	12.25

GROUP 8: Roller (except asphalt), self propelled sub grader, tractor (pulling sheep foot roller or grader):

BUILDING	BASE RATE	\$27.15
	FRINGE BENEFITS	12.25

GROUP 9: Allen Screed Paver(concrete); crane compact, track or rubber under 4,000 lbs, masonry forklift, oiler:

BUILDING	BASE RATE	\$21.69
	FRINGE BENEFITS	12.25

OPERATOR	BOBCAT/SKID LOADER	BASE RATE	\$20.77
		FRINGE BENEFITS	5.38

OPERATOR	COMPACTOR	BASE RATE	\$24.53
		FRINGE BENEFITS	0.00

OPERATOR	EXCAVATOR	BASE RATE	\$19.18
		FRINGE BENEFITS	5.16

OPERATOR	HIGHLIFT	BASE RATE	\$25.00
		FRINGE BENEFITS	0.00

OPERATING ENGINEERS / HEAVY HIGHWAY:

Master Mechanic & Boom from 150-180:	HEAVY & HIGHWAY	BASE RATE	\$31.04
		FRINGE BENEFITS	13.01

Boom from 180 and over:	HEAVY & HIGHWAY	BASE RATE	\$31.29
		FRINGE BENEFITS	13.01

OPERATING ENGINEERS / HEAVY HIGHWAY: CONTINUED

GROUP 1: Air Compressor on Steel Erection; Barrier Moving Machine; Boiler Operator on Compressor or Generator when mounted on a Rig; Cableway; Combination Concrete Mixer & Tower; Concrete Plant (over 4 yd. Capacity); Concrete Pump; Crane (All Types, Including Boom Truck, Cherry Picker); Crane-Compact, Track or Rubber over 4,000 lbs. capacity; Cranes-Self Erecting, Stationary, Track or Truck (All Configurations); Derrick; Dragline; Dredge (Dipper, Clam or Suction); Elevating Grader or Euclid Loader; Floating Equipment (All Types); Gradual; Helicopter Crew (Operator-Hoist or Winch); Hoe (all types); Hoisting Engine on Shaft or Tunnel Work; Horizontal Directional Drill (over 500,000 ft. lbs. thrust); Hydraulic Gantry (Lifting System); Industrial-Type Tractor; Jet Engine Dryer (D8 or D9) Diesel Tractor; Locomotive (Standard Gauge); Maintenance Operator Class A; Mixer, Paving (Single or Double Drum); Mucking Machine; Multiple Scraper; Piledriving Machine (All Types); Power Shovel; Prentice Loader; Quad 9 (Double Pusher); Rail Tamper (with auto lifting & aligning device); Refrigerating Machine (Freezer Operation); Rotary Drill, on Caisson work; Rough Terrain Fork Lift with Winch/Hoist; Side-Boom; Slip-Form Paver; Tower Derrick; Tree Shredder; Trench Machine (Over 24" wide); Truck Mounted Concrete Pump; Tug Boat; Tunnel Machine and/or Mining Machine; & Wheel Excavator:

HEAVY & HIGHWAY	BASE RATE	\$30.79
	FRINGE BENEFITS	13.01

GROUP 2: Asphalt Paver; Automatic Subgrader Machine, Self-Propelled (CMI Type); Bobcat Type and/or Skid Steer Loader with Hoe Attachment Greater than 7,000 lbs.; Boring Machine More than 48"; Bulldozer; Endloader; Hydro Milling Machine; Kolman-type Loader (production type-Dirt); Lead Greaseman; Lighting & Traffic Signal Installation Equipment (includes all groups or classifications); Material Transfer Equipment (Shuttle Buggy) Asphalt; Pettibone-Rail Equipment; Power Grader; Power Scraper; Push Cat; Rotomill (all), Grinders & Planers of All types; Trench Machine (24" wide & under); & Vermeer type Concrete Saw:

HEAVY & HIGHWAY	BASE RATE	\$30.67
	FRINGE BENEFITS	13.01

GROUP 3: A-Frame; Air Compressor on Tunnel Work (low pressure); Asphalt Plant Engineer; Bobcat-type and/or Skid Steer Loader with or without Attachments; Highway Drills (all types); Locomotive (narrow gauge); Material Hoist/Elevator; Mixer, Concrete (more than one bag capacity); Mixer, one bag capacity (Side Loader); Power Boiler (Over 15 lbs. Pressure) Pump Operator installing & operating Well Points; Pump (4" & over discharge); Roller, Asphalt; Rotovator (lime soil stabilizer); Switch & Tie Tampers (without lifting & aligning device); Utility Operator (Small equipment); & Welding Machines:

HEAVY & HIGHWAY	BASE RATE	\$29.63
	FRINGE BENEFITS	13.01

GROUP 4: Backfiller; Ballast Re-locator; Bars, Joint & Mesh Installing Machine; Batch Plant; Boring Machine Operator (48" or less); Bull Floats; Burlap & Curing Machine; Concrete Plant (capacity 4 yd. & under); Concrete Saw (Multiple); Conveyor (Highway); Crusher; Deckhand; Farm-type Tractor with attachments (highway) except Masonry; Finishing Machine; Fireperson, Floating Equipment (all types); Fork Lift (highway); Form Trencher; Hydro Hammer; Hydro Seeder; Pavement Breaker; Plant Mixer; Post Driver; Post Hole Digger (Power Auger); Power Brush Burner; Power Form Handling Equipment; Road Widening Trencher; Roller (Brick, Grade & Macadam); Self-Propelled Power Spreader; Self-Propelled Power Subgrader; Steam Fireperson; Tractor (Pulling Sheepfoot, Roller or Grader); & Vibratory Compactor with Integral Power:

HEAVY & HIGHWAY	BASE RATE	\$28.45
	FRINGE BENEFITS	13.01

GROUP 5: Compressor (Portable, Sewer, Heavy & Highway); Drum Fireperson (Asphalt); Generator; Inboard-Outboard Motor Boat Launch; Masonry Fork Lift; Oil Heater (asphalt plant); Oiler; Power Driven Heater; Power Sweeper & Scrubber; Pump (under 4" discharge); Signalperson; Tire Repairperson; & VAC/ALLS:

HEAVY & HIGHWAY	BASE RATE	\$22.99
	FRINGE BENEFITS	13.01



PAINTERS / BUILDING:

Brush & Roller Only:	BUILDING	BASE RATE	\$21.30
		FRINGE BENEFITS	3.80
Spray Only:	BUILDING	BASE RATE	\$23.89
		FRINGE BENEFITS	8.36
Sign Painter & Erector:	BUILDING	BASE RATE	\$20.23
		FRINGE BENEFITS	3.25

PAINTERS / HEAVY & HIGHWAY

Bridge/Equipment Tender and/or Containment Builder:	HEAVY & HIGHWAY	BASE RATE	\$20.73
		FRINGE BENEFITS	8.36
Brush & Roller:	HEAVY & HIGHWAY	BASE RATE	\$23.39
		FRINGE BENEFITS	8.36
Spray:	HEAVY & HIGHWAY	BASE RATE	\$23.89
		FRINGE BENEFITS	8.36
Sandblasting & Water Blasting:	HEAVY & HIGHWAY	BASE RATE	\$24.14
		FRINGE BENEFITS	8.36
Bridge:	HEAVY & HIGHWAY	BASE RATE	\$24.39
		FRINGE BENEFITS	8.36

PIPEFITTERS & PLUMBERS:

(Including HVAC Pipe Installation & HVAC System Installation):		BASE RATE	\$29.60
		FRINGE BENEFITS	17.09

PLASTERERS:

BUILDING	BASE RATE	\$22.00
	FRINGE BENEFITS	10.10

ROOFERS (excluding metal roofs):

(Including built up roof, modified bitumen roof, rubber roof, shake & shingle roof & single ply roof:	BASE RATE	\$26.31
	FRINGE BENEFITS	12.30

SHEETMETAL WORKERS (including metal roofs):

(including HVAC duct installation)	BASE RATE	\$26.86
	FRINGE BENEFITS	17.08

SPRINKLER FITTERS:

(Fire Sprinklers)	BASE RATE	\$30.14
	FRINGE BENEFITS	17.12

TRUCK DRIVERS / BUILDING:

10 Yard Truck:	BUILDING	BASE RATE	\$16.27
		FRINGE BENEFITS	1.50
Dump Truck:	BUILDING	BASE RATE	\$15.47
		FRINGE BENEFITS	2.74

TRUCK DRIVER / HEAVY HIGHWAY:

Driver:	HEAVY & HIGHWAY	BASE RATE	\$15.85
		FRINGE BENEFITS	4.60
Euclid Wagon, End Dump, Lowboy, Heavy Duty Equipment, Tractor-Trailer Combination, & Drag:	HEAVY & HIGHWAY	BASE RATE	\$16.29
		FRINGE BENEFITS	4.60

End of Document
CR 4-015 2013
NOVEMBER 26, 2013

	Rates	Fringes
IRONWORKER, STRUCTURAL.....	\$ 25.00	18.40

 * IRON0372-017 06/01/2013

	Rates	Fringes
IRONWORKER, REINFORCING.....	\$ 26.47	19.30

 PLAS0132-013 06/01/2013

	Rates	Fringes
CEMENT MASON/CONCRETE FINISHER...	\$ 22.00	11.65

 PLUM0392-008 06/01/2013

	Rates	Fringes
PLUMBER.....	\$ 29.60	17.09

 TEAM0100-001 03/31/2013

	Rates	Fringes
TRUCK DRIVER (Dump Truck).....	\$ 19.56	16.85

 SUKY2010-148 09/14/2010

	Rates	Fringes
LABORER: Common or General.....	\$ 23.47	4.93
LABORER: Pipelayer.....	\$ 17.51	6.89
OPERATOR: Backhoe/Excavator/Trackhoe.....	\$ 28.42	7.61

 WELDERS - Receive rate prescribed for craft performing
 operation to which welding is incidental.
 =====

Unlisted classifications needed for work not included within the scope of the classifications listed may be added after award only as provided in the labor standards contract clauses (29CFR 5.5 (a) (1) (ii)).

The body of each wage determination lists the classification and wage rates that have been found to be prevailing for the cited type(s) of construction in the area covered by the wage determination. The classifications are listed in alphabetical order of "identifiers" that indicate whether the particular rate is union or non-union.

Union Identifiers

An identifier enclosed in dotted lines beginning with characters other than "SU" denotes that the union classification and rate have found to be prevailing for that classification. Example: PLUM0198-005 07/01/2011. The first four letters , PLUM, indicate the international union and the four-digit number, 0198, that follows indicates the local union number or district council number where applicable , i.e., Plumbers Local 0198. The next number, 005 in the example, is an internal number used in processing the wage determination. The date, 07/01/2011, following these characters is the effective date of the most current negotiated rate/collective bargaining agreement which would be July 1, 2011 in the above example.

Union prevailing wage rates will be updated to reflect any changes in the collective bargaining agreements governing the rates.

0000/9999: weighted union wage rates will be published annually each January.

Non-Union Identifiers

Classifications listed under an "SU" identifier were derived from survey data by computing average rates and are not union

rates; however, the data used in computing these rates may include both union and non-union data. Example: SULA2004-007 5/13/2010. SU indicates the rates are not union majority rates, LA indicates the State of Louisiana; 2004 is the year of the survey; and 007 is an internal number used in producing the wage determination. A 1993 or later date, 5/13/2010, indicates the classifications and rates under that identifier were issued as a General Wage Determination on that date.

Survey wage rates will remain in effect and will not change until a new survey is conducted.

WAGE DETERMINATION APPEALS PROCESS

1.) Has there been an initial decision in the matter? This can be:

- * an existing published wage determination
- * a survey underlying a wage determination
- * a Wage and Hour Division letter setting forth a position on a wage determination matter
- * a conformance (additional classification and rate) ruling

On survey related matters, initial contact, including requests for summaries of surveys, should be with the Wage and Hour Regional Office for the area in which the survey was conducted because those Regional Offices have responsibility for the Davis-Bacon survey program. If the response from this initial contact is not satisfactory, then the process described in 2.) and 3.) should be followed.

With regard to any other matter not yet ripe for the formal process described here, initial contact should be with the Branch of Construction Wage Determinations. Write to:

Branch of Construction Wage Determinations
Wage and Hour Division
U.S. Department of Labor
200 Constitution Avenue, N.W.
Washington, DC 20210

2.) If the answer to the question in 1.) is yes, then an interested party (those affected by the action) can request

review and reconsideration from the Wage and Hour Administrator (See 29 CFR Part 1.8 and 29 CFR Part 7). Write to:

Wage and Hour Administrator
U.S. Department of Labor
200 Constitution Avenue, N.W.
Washington, DC 20210

The request should be accompanied by a full statement of the interested party's position and by any information (wage payment data, project description, area practice material, etc.) that the requestor considers relevant to the issue.

3.) If the decision of the Administrator is not favorable, an interested party may appeal directly to the Administrative Review Board (formerly the Wage Appeals Board). Write to:

Administrative Review Board
U.S. Department of Labor
200 Constitution Avenue, N.W.
Washington, DC 20210

4.) All decisions by the Administrative Review Board are final.

=====
END OF GENERAL DECISION

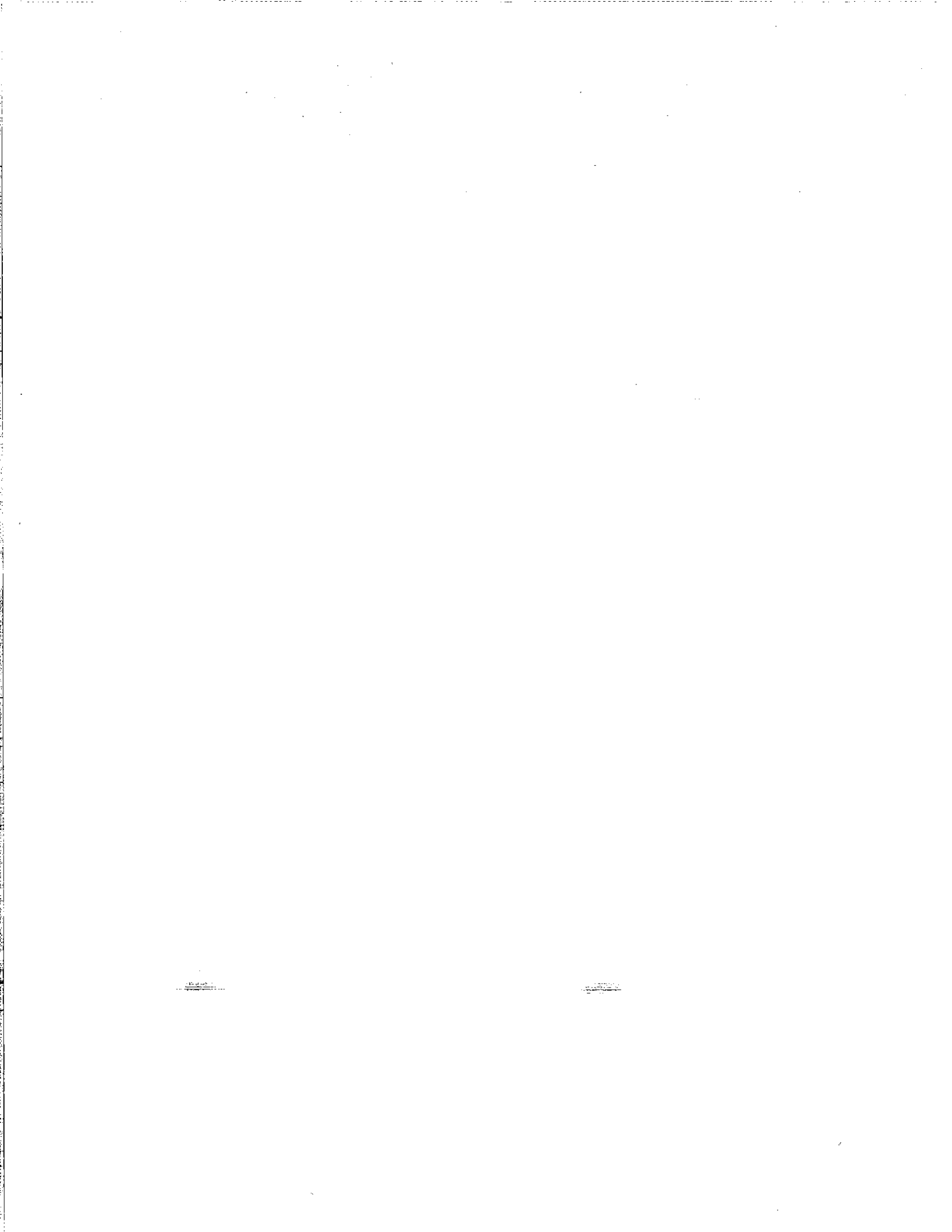

SECTION 00900
ADDENDA

PART 1 - GENERAL

1.1 ADDENDA

- A. All addenda issued during the bidding of the Project will be reproduced in the signed Contract Documents, on the pages following this heading sheet.

END OF SECTION



Division 1 - General Requirements



SECTION 01010
SUMMARY OF WORK

PART 1 - GENERAL

1.1 WORK INCLUDED

- A. Installation/construction of Kenton County Unservd Project 2012 (Sub-District M) in Kenton County, Kentucky.
- B. The Contractor shall provide all materials, labor and equipment necessary for completion of the Project. The Contract Documents are intended to provide the basis for proper completion of the work suitable for the intended use of the Owner. Anything not expressly set forth but which is reasonably implied or necessary for proper performance of the Project shall be included.
- C. Continuous Operations: The existing system must be maintained in continuous operation in such a manner that it meets all local, state, and federal requirements. The Contractor is responsible not to deactivate, demolish, or interfere with any system component required for the continuous operation until a new or temporary permanent-like system has been installed and is operational. The Contractor is responsible for payment of all fines resulting from any action or inaction on his part or the part of his subcontractors during performance of the Work that causes the facility/facilities to operate in an illegal manner or fail to operate in a legal manner.
- D. The following major Work items are included in the Contract:
 - 1. Approximately 35,000 LF of primarily 8" water main extensions.
 - 2. Approximately 40 fire hydrant assemblies.
 - 3. All related valves and appurtenances.

1.2 PERMITS

- A. The Contractor shall obtain any permits related to or required by, the Work in this Contract.

1.3 CODES

- A. Comply with applicable codes and regulations of authorities having jurisdiction. Submit copies of inspection reports, notices, citations and similar communications, to the Owner.

1.4 EXISTING CONDITIONS AND DIMENSIONS

- A. The Work in this Contract will primarily be performed in or around existing facilities of which a portion must remain functional. The Contractor must maintain the required items and/or systems functional without additional effort by the Owner's personnel and at no extra costs to the Owner.
- B. The Contractor is responsible for verifying all existing conditions, elevations, dimensions, etc., and providing his finished work to facilitate existing conditions.

PART 2 - PRODUCTS (NOT USED)

PART 3 - EXECUTION (NOT USED)

END OF SECTION



Section 01015

PROJECT REQUIREMENTS

1. GENERAL DESCRIPTION OF WORK. The Work to be performed under these Contract Documents is generally described as follows: Furnishing all plant, materials, equipment, supplies, labor and transportation, including fuel, power, water, (except any materials, equipment, utility, or service, if any, specified herein to be furnished by the District), and performing all work required in the scope of work in the Contract, in strict accordance with the specifications, schedules, and drawings, all of which are made a part hereof and including such detail drawings as may be furnished by the District from time to time during the prosecution of the work in explanation of said drawings.
2. COORDINATION. Contractor shall plan, schedule, and coordinate its operations in a manner which will facilitate the simultaneous progress of the work included under other contracts outside the scope of these Contract Documents if applicable.
3. MATERIALS TO BE FURNISHED BY OWNER. If the Owner is supplying some of the materials for this project (eg. air release valves, meter materials) it shall be indicated on the bid item unit price sheet and Measurement and Payment Section 1025. Items will be available at the Owner's storage yard unless other provisions have been made.
4. RESPONSIBILITY FOR MATERIALS AND EQUIPMENT.

4.01. Items Furnished by Owner. Contractor's responsibility for materials and equipment furnished by Owner shall begin at the point of delivery on acceptance by Contractor. Contractor shall carefully examine each shipment prior to acceptance and shall reject all defective items. Owner reserves the right, however, to accept items rejected by Contractor and to authorize their installation in the Work.

Defective materials and equipment discovered after installation and prior to final acceptance of the Work, where the defect is of a nature not detectable by visual examination and other appropriate field inspection methods, shall be replaced by Owner, together with such additional materials and supplies as may be necessary for their replacement. Contractor shall furnish all necessary tools, equipment, and appliances, and perform all necessary labor, for the removal and replacement of such defective items in a manner acceptable to Owner; adjustment to the Contract Price for the costs of the removal and replacement shall be made in accordance with Article 11 of the General Conditions.

All materials and equipment furnished by Owner which disappear or are damaged after their acceptance by Contractor shall be replaced by and at the expense of Contractor. Replacements shall conform to the original procurement specifications.

Contractor shall be responsible for all unloading, reloading, transporting to the site, storage if necessary, re-handling, and installation.

All items shall be unloaded promptly after arrival. All charges for demurrage due to negligence or delay by Contractor shall be paid by Contractor. Equipment and materials shall be handled by methods which will prevent damage.

Equipment and materials shall be protected from exposure to the elements. All equipment shall be stored in accordance with the General Equipment Stipulations.

Contractor shall accept the risk of any delay in delivery of equipment or materials furnished by Owner, and if the Work is delayed, Contractor shall have no claim for damages or contract adjustment other than an extension of time and the waiving of liquidated damages occasioned by the delay.

All equipment shall be arranged and installed as indicated on the Drawings, and in conformity with installation drawings and instructions furnished to Owner by the manufacturer of the equipment.

4.02. Items Furnished by Contractor. Contractor shall be fully responsible for all materials and equipment which it has furnished.

5. OFFSITE STORAGE. Offsite storage arrangement shall be approved by Owner for all materials and equipment not incorporated into the Work but included in Applications for Payment. Such offsite storage arrangement shall be presented in writing and shall afford adequate and satisfactory security and protection. Offsite storage facilities shall be accessible to Owner.

6. SUBSTITUTES AND "OR-EQUAL" ITEMS. Provisions for evaluation of substitutes and "or-equal" items of materials and equipment are covered in Paragraph 6.05 of the General Conditions. Requests for review of equivalency will not be accepted by Owner from anyone except Contractor, and such requests will not be considered until after the Contract has been awarded.

7. PREPARATION FOR SHIPMENT. All materials shall be suitably packaged to facilitate handling and protect against damage during transit and storage. Painted surfaces shall be protected against impact, abrasion, discoloration, and other damage. All painted surfaces which are damaged prior to acceptance of equipment shall be repainted to the satisfaction of Owner.

Each item, package, or bundle of material shall be tagged or marked as identified in the delivery schedule or on the Shop Drawings. Complete packing lists and bills of material shall be included with each shipment.

8. SALVAGE OF MATERIALS AND EQUIPMENT. Existing materials and equipment removed, and not reused as a part of the Work, shall become Contractor's property, except the following items which shall remain Owner's property: Fire Hydrants, temporary plugs, and any unused materials supplied by the Owner.

Contractor shall carefully remove, in a manner to prevent damage, all materials and equipment specified or indicated to be salvaged and reused or to remain the property of Owner. Contractor shall store and protect salvaged items specified or indicated to be reused in the Work.

Salvaged items not to be reused in the Work, but to remain Owner's property, shall be delivered by Contractor in good condition to Owner's storage yard.

Any items damaged in removal, storage, or handling through carelessness or improper procedures shall be replaced by Contractor in kind or with new items.

Contractor may furnish and install new items instead of those specified or indicated to be salvaged and reused, in which case such removed items will become Contractor's property.

Existing materials and equipment removed by Contractor shall not be reused in the Work except where so specified or indicated.

9. EASEMENTS AND RIGHTS-OF-WAY. The easements and rights-of-way for the pipelines will be provided by Owner. Contractor shall confine its construction operations within the limits indicated on the Drawings. Contractor shall use due care in placing construction tools, equipment, excavated materials, and pipeline materials and supplies in order to avoid damage to property and interference with traffic.

9.01. On Private Property. Easements across private property are indicated on the Drawings. Contractor shall set stakes to mark the boundaries of construction easements across private property. The stakes shall be protected and maintained until completion of construction and cleanup.

Contractor shall not enter any private property outside the designated construction easement boundaries without written permission from the owner of the property.

Whenever the easement is occupied by crops which will be damaged by construction operations, Contractor shall notify the owner sufficiently in advance so that the crops may be removed before excavation or trenching is started. Contractor shall be responsible for all damage to crops outside the easement and shall make satisfactory settlement for the damage directly with the owner.

Where the line crosses fields which are leveled for irrigation or terraced, Contractor shall relevel irrigated fields and replace all terraces to their original or better condition, and to the satisfaction of the owner.

9.02. Work Within Highway and Railroad Rights-of-Way. Permits shall be obtained by Owner. All Work performed and all operations of Contractor, its employees, or Subcontractors within the limits of railroad and highway rights-of-way shall be in conformity with the requirements and be under the control (through Owner) of the railroad or highway authority owning, or having jurisdiction over and control of, the right-of-way in each case.

10. OPERATION OF EXISTING FACILITIES. The existing water transmission and distribution system must be kept in continuous operation throughout the construction period. No interruption will be permitted which adversely affects the degree of service provided. Provided permission is obtained from Owner in advance, portions of the existing facilities may be taken out of service for short periods corresponding with

periods of minimum service demands. This may facilitate work at night or weekends which is considered incidental to the project.

Contractor shall provide temporary facilities and make temporary modifications as necessary to keep the existing facilities in operation during the construction period.

11. NOTICES TO OWNERS AND AUTHORITIES. Contractor shall, as provided in the General Conditions, notify owners of adjacent property and utilities when prosecution of the Work may affect them.

When it is necessary to temporarily deny access to property, or when any utility service connection must be interrupted, Contractor shall give notices sufficiently in advance to enable the affected persons to provide for their needs. Notices shall conform to any applicable local ordinance and, whether delivered orally or in writing, shall include appropriate information concerning the interruption and instructions on how to limit inconvenience caused thereby.

Utilities and other concerned agencies shall be notified at least 24 hours prior to cutting or closing streets or other traffic areas or excavating near underground utilities or pole lines.

12. LINES AND GRADES. All Work shall be done to the lines, grades, and elevations indicated on the Drawings.

Basic horizontal and vertical control points will be established or designated by Owner to be used as datums for the Work. All additional survey, layout, and measurement work shall be performed by Contractor as a part of the Work.

Contractor shall provide an experienced instrument person, competent assistants, and such instruments, tools, stakes, and other materials required to complete the survey, layout, and measurement work. In addition, Contractor shall furnish, without charge, competent persons and such tools, stakes, and other materials as Owner may require in establishing or designating control points, or in checking survey, layout, and measurement work performed by Contractor.

Contractor shall keep Owner informed, a reasonable time in advance, of the times and places at which it wishes to do Work, so that horizontal and vertical control points may be established and any checking deemed necessary by Owner may be done with minimum inconvenience to Owner and minimum delay to Contractor.

Contractor shall remove and reconstruct work which is improperly located.

13. CONNECTIONS TO EXISTING FACILITIES. Unless otherwise specified or indicated, Contractor shall make all necessary connections to existing facilities, including structures, drain lines, and utilities such as water, sewer, gas, telephone, and electric. In each case, Contractor shall receive permission from Owner or the owning utility prior to undertaking connections. Contractor shall protect facilities against deleterious substances and damage.

Connections to existing facilities which are in service shall be thoroughly planned in advance, and all required equipment, materials, and labor shall be on hand at the time of undertaking the connections. Work shall proceed continuously (around the clock) if necessary to complete connections in the minimum time. Operation of valves or other appurtenances on existing utilities, when required, shall be by or under the direct supervision of the owning utility.

14. UNFAVORABLE CONSTRUCTION CONDITIONS. During unfavorable weather, wet ground, or other unsuitable construction conditions, Contractor shall confine its operations to work which will not be affected adversely by such conditions. No portion of the Work shall be constructed under conditions which would affect adversely the quality or efficiency thereof, unless special means or precautions are taken by Contractor to perform the Work in a proper and satisfactory manner.

15. CUTTING AND PATCHING. As provided in General Conditions, Contractor shall perform all cutting and patching required for the Work and as may be necessary in connection with uncovering Work for inspection or for the correction of defective Work.

Contractor shall perform all cutting and patching required for and in connection with the Work, including but not limited to the following:

- Removal of improperly timed Work.
- Removal of samples of installed materials for testing.
- Alteration of existing facilities.
- Installation of new Work in existing facilities.

Contractor shall provide all shoring, bracing, supports, and protective devices necessary to safeguard all Work and existing facilities during cutting and patching operations. Contractor shall not undertake any cutting or demolition which may affect the structural stability of the Work or existing facilities without Owner's concurrence.

Materials shall be cut and removed to the extent indicated on the Drawings or as required to complete the Work. Materials shall be removed in a careful manner, with no damage to adjacent facilities or materials. Materials which are not salvable shall be removed from the site by Contractor.

All Work and existing facilities affected by cutting operations shall be restored with new materials, or with salvaged materials acceptable to Owner, to obtain a finished installation with the strength, appearance, and functional capacity required. If necessary, entire surfaces shall be patched and refinished.

16. ASBESTOS REMOVAL. If, during the progress of the Work, suspected asbestos-containing products are identified, Contractor shall stop work in the affected area and engage an asbestos removal Subcontractor to verify the materials and, if necessary, encapsulate, enclose, or remove and dispose of all asbestos in accordance with current regulations of the Environmental Protection Agency and the U. S. Department of Labor - Occupational Safety and Health Administration, the state asbestos regulating agency, and any local government agency. Payment for such work will be made by Change Order.

16.01. Subcontractor's Qualifications. The Subcontractor for asbestos removal shall be regularly engaged in this type of activity and shall be familiar with the regulations which govern this work. The Subcontractor shall demonstrate to the satisfaction of Owner that it has successfully completed at least three asbestos removal projects, that it has the necessary staff and equipment to perform the work, and that it has an approved site for disposal of the asbestos. The Subcontractor shall carry insurance as specified in the Supplementary Conditions.

16.02. Removal Methods. The asbestos removal Subcontractor shall submit a work plan of its proposed removal procedure to Owner before beginning work and shall certify that the methods are in full compliance with the governing regulations. The work plan shall cover all aspects of the removal, including health and safety of employees and building occupants, hygiene facilities, employee certification, clearance criteria, transportation and disposal, enclosure techniques, and other techniques appropriate for the proposed work.

17. CLEANING UP. Contractor shall keep the premises free at all times from accumulations of waste materials and rubbish. Contractor shall provide adequate trash receptacles about the site and shall promptly empty the containers when filled.

Construction materials, such as concrete forms and scaffolding, shall be neatly stacked by Contractor when not in use. Contractor shall promptly remove splattered concrete, asphalt, oil, paint, corrosive liquids, and cleaning solutions from surfaces to prevent marring or other damage.

Volatile wastes shall be properly stored in covered metal containers and removed daily.

Wastes shall not be buried or burned on the site or disposed of into storm drains, sanitary sewers, streams, or waterways. All wastes shall be removed from the site and disposed of in a manner complying with local ordinances and anti-pollution laws.

Adequate cleanup will be a condition for processing of progress payment applications.

18. APPLICABLE CODES. References in the Contract Documents to local codes mean the following:

- Kentucky Building Code
- Kentucky Plumbing Code
- National Electric Code
- BOCA Mechanical Code

Other standard codes which apply to the Work are designated in the Specifications.

19. PRECONSTRUCTION CONFERENCE. Prior to the commencement of Work at the site, a pre-construction conference will be held at a mutually agreed time and place. The conference shall be attended by:

- Contractor and its superintendent.
- Principal Subcontractors.
- Representatives of principal Suppliers and manufacturers as appropriate.
- Representatives of Owner.

Government representatives as appropriate.
Others as requested by Contractor or Owner.

Unless previously submitted to Owner, Contractor shall bring to the conference a preliminary schedule for each of the following:

- Progress.
- Procurement.
- Values for progress payment purposes.
- Shop Drawings and other submittals.

The purpose of the conference is to designate responsible personnel and establish a working relationship. Matters requiring coordination will be discussed and procedures for handling such matters established. The agenda will include:

- Contractor's preliminary schedules.
- Transmittal, review, and distribution of Contractor's submittals.
- Processing Applications for Payment.
- Maintaining record documents.
- Critical Work sequencing.
- Field decisions and Change Orders.
- Use of premises, office and storage areas, security, housekeeping, and Owner's needs.
- Contractor's assignments for safety and first aid.

Owner will preside at the conference and will arrange for keeping the minutes and distributing the minutes to all persons in attendance.

20. PROGRESS MEETINGS. Contractor shall schedule and hold regular progress meetings at least monthly and at other times as requested by Owner or required by progress of the Work. Contractor, Owner, and all Subcontractors active on the site shall be represented at each meeting. Contractor may at its discretion request attendance by representatives of its Suppliers, manufacturers, and other Subcontractors.

Contractor shall preside at the meetings. Meeting minutes will be prepared and distributed by Contractor. The purpose of the meetings will be to review the progress of the Work, maintain coordination of efforts, discuss changes in scheduling, and resolve other problems which may develop.

End of Section



Section 01025

MEASUREMENT AND PAYMENT

1. SCOPE. This section covers methods of measurement and payment for items of Work under this Contract.
2. GENERAL. The total Contract Price shall cover all Work required by the Contract Documents. All costs in connection with the proper and successful completion of the Work, including furnishing all materials, equipment, supplies, and appurtenances; providing all construction plant, equipment, and tools; and performing all necessary labor and supervision to fully complete the Work, shall be included in the unit and lump sum prices bid. All Work not specifically set forth as a pay item in the Bid Form shall be considered a subsidiary obligation of Contractor and all costs in connection therewith shall be included in the prices bid. The Contractor shall be responsible for supplying all project materials, except for items supplied by the Owner as indicated in the Bid Item Descriptions below and on the bid form.
3. ESTIMATED QUANTITIES. All estimated quantities stipulated in the Bid Form or other Contract Documents are approximate and are to be used only (a) as a basis for estimating the probable cost of the Work and (b) for the purpose of comparing the bids submitted for the Work. The actual amounts of work done and materials furnished under unit price items may differ from the estimated quantities. The basis of payment for work and materials will be the actual amount of work done and materials furnished. Contractor agrees that it will make no claim for damages, anticipated profits, or otherwise on account of any difference between the amounts of work actually performed and materials actually furnished and the estimated amounts therefor.
4. EXCAVATION AND TRENCHING. Except where otherwise specified, the unit or lump sum price bid for each item of Work, which involves excavation, or trenching shall include all costs for such Work. No direct payment shall be made for excavation or trenching. All excavation and trenching shall be unclassified as to materials, which may be encountered; in addition, trenches shall be unclassified as to depth.
5. BID PRICES TO INCLUDE INCIDENTAL WORK. The bid prices will cover and include the cost and expense of all contingents, accessories and incidental work and material required to complete the improvement. This includes replacement of services, pavement, fences and any other objects which are affected in the process of construction on this work. It shall also include where necessary, watchmen, flagmen, barricades, red lights, all backfill material such as gravel, flowable fill and any temporary restoration, construction joints, finishing and curing concrete, dust control, maintenance of traffic, maintenance of existing sewage flow, provision for access to property, and many other incidents which occur on a normal construction job.

DESCRIPTION OF BID ITEMS

NOTE: Descriptions of each material can be found in Section 01600 Technical Provisions

6. PIPELINES. Pipelines which are to be paid for on a unit price basis shall be measured for payment on a horizontal plane after installation of the pipe. Where lines are laid to

conform to stationed profiles, payment shall be made on linear quantities based on the pipe-line stationing as determined by surveys made after installation.

The measurement of the length of each line or run of pipe of each size will begin and end at:

- a. The end of the pipe where connected to an existing pipe, fitting, or valve; or at the end of a dead-end run.
- b. The center lines intersection of the run and branch on tees, crosses, or laterals where a branch line connecting therewith is constructed under this Contract. Where a branch fitting is installed under this Contract, and the branch or connecting line is to be constructed by others at some future date or under another contract, the pay measurement will include the entire laying length of the branch or branches of such fitting.
- c. The measurement of each line of pipe of each size which is to be paid for on a unit price basis will be continuous through, and shall include the full laying lengths of, all fittings and valves installed between the ends of each line; except that the laying lengths of reducers and increasers will be divided equally between the connected pipe sizes. Connecting piping for fire hydrants will be paid under the unit price for fire hydrants.

6.01 CLASS 50 or 52 DUCTILE IRON PIPE (ALL SIZES). (Detail 103, 103a, 104, 104a, 110). Includes the specified pipe, polyethylene wrap, fittings, bends, tracing wire, excavation, labor, equipment, bedding, backfill disinfection, dechlorination, pressure testing, restoration of non-paved areas, etc. required to install the specified pipe at the location shown on the plans, or as directed, in accordance with the specifications and standard drawings complete and ready for use. Paid LINEAR FEET (LF).

6.02.A CLASS 50 or 52 DUCTILE IRON PIPE (ALL SIZES) – INTERNAL RESTRAINED JOINT. (Detail 103, 103a, 104, 104a, 110). Includes the specified pipe, polyethylene wrap, fittings, bends, tracing wire, excavation, labor, equipment, bedding, backfill, disinfection, dechlorination, pressure testing, restoration of non-paved areas, etc. required to install the specified pipe at the location shown on the plans, or as directed, in accordance with the specifications and standard drawings complete and ready for use. Paid LINEAR FEET (LF).

6.02.B CLASS 50 or 52 DUCTILE IRON PIPE (ALL SIZES) –RESTRAINED JOINT. (Detail 103, 103a, 104, 104a, 110). Includes the specified pipe, polyethylene wrap, fittings, bends, tracing wire, excavation, labor, equipment, bedding, backfill, disinfection, dechlorination, pressure testing, restoration of non-paved areas, etc. required to install the specified pipe at the location shown on the plans, or as directed, in accordance with the specifications and standard drawings complete and ready for use. Pipe gaskets shall develop a wedging action between pairs of high-strength stainless steel stainless steel elements spaced around the gasket (Field Lok®, Fast-Grip® or approved equal gaskets). The bend shall be restrained using mechanical joint restraint devices consisting of multiple gripping wedges incorporated into a follower gland compatible with all mechanical joints (Megalug Series 1100®, MJ Field Lok® or approved equal) Paid LINEAR FEET (LF).

6.03 C-900, C-909 Poly Vinyl Chloride (PVC) (ALL SIZES). (Detail 103, 103a, 104, 104a, 111). Includes the specified pipe, polyethylene wrap, fittings, bends, excavation, labor, equipment, bedding, backfill, disinfection, pressure testing, restoration of non-paved areas, tracing wire etc. required to install the specified pipe at the location shown on the plans, or as directed, in accordance with the specifications and standard drawings complete and ready for use. Paid LINEAR FEET (LF).

6.03B C-900, C-909 Poly Vinyl Chloride (PVC) (ALL SIZES) – RESTRAINED JOINT. (Detail 103, 103a, 104, 104a, 111). Includes the specified pipe, polyethylene wrap, fittings, bends, tracing wire, excavation, labor, equipment, bedding, backfill, disinfection, pressure testing, restoration of non-paved areas, etc. required to install the specified pipe at the location shown on the plans, or as directed, in accordance with the specifications and standard drawings complete and ready for use. Pipe push on joints shall be restrained using devices designed and approved by the AWWA for C900 or C909 PVC pipe (Megalug Series 1600®, Eagle Loc 900® or approved equal restraint systems). Transitional joints shall be restrained using mechanical joint restraint devices designed for PVC pipe and consisting of multiple gripping wedges incorporated into a follower gland compatible with all mechanical joints (Megalug Series 2000®, MJ Field Lok® PV Series or approved equal) Paid LINEAR FEET (LF).

6.04 CASING PIPE. Includes the casing pipe (K.D.O.T. or Railroad Spec.), labor, equipment, excavation, backfill, restoration, etc. required to install the casing pipe at the location shown on the plans, or as directed, in accordance with the specifications and standard drawings complete and ready for use. Paid LINEAR FEET (LF).

- a. Crossings. Where tunneling is required in connection with railroad, highway, or primary road crossings, each crossing shall be measured for payment horizontally along the longitudinal center line of the enclosing conduit or pipe installed therein, from end to end of the enclosing conduit, or from end to end of the tunnel excavation where an enclosing conduit is not required. Each designated type of crossing shall include the following:
- b. Crossings in Earth Backfill Tunnel. The unit price bid for each crossing in earth backfill tunnel shall include all costs in connection with excavation and backfilling, the excess cost of installing pipe in tunnel above the amount bid for the pipe laid in open trench, all skids, jointing materials, stabilized sand backfill, and all other work for and in connection with the crossing, not paid for separately. Separate payment shall not be made for tunnel liner or supports which may be needed for Contractor's convenience; all such items shall be considered a subsidiary obligation of Contractor.
- c. Crossings in Conduit. The unit price bid for each crossing in pipe conduit or tunnel liner shall include all costs in connection with excavation and backfilling, pipe conduit or tunnel liner, the excess cost of installing pipe in pipe conduit or tunnel liner above the amount bid for the pipe laid in open trench, all skids, jointing materials, jacking pipe, jacking pits, sand backfill, end closures, and all other work for and in connection with the crossing, not paid for separately.

6.05 CLASS 200 S.D.R. 9 HDPE (HIGH DENSITY POLY-ETHYLENE) PIPE (2"). (Detail 115). Includes the specified pipe, preparation of the host pipe, insertion of HDPE

pipe into host pipe, fittings, bends, excavation, labor, equipment, bedding, backfill, disinfection, pressure testing, restoration of non-paved areas, tracing wire etc. District shall supply service line tees, saddle, curb stop and straight coupling. Contractor is required to install the specified pipe at the location shown on the plans, or as directed, in accordance with the specifications and standard drawings complete and ready for use. Paid LINEAR FEET (LF).

7. Connections to Existing Water Mains. Connections to existing water mains will be paid for at the lump sum prices bid. Each lump sum price named for a connection shall include all costs incurred for making the connection over and above the price of the connecting piping in place. Each lump sum price shall include furnishing and installing the tapping sleeve and valve, fittings; all excavation, blocking and backfilling work; tapping of existing main; and all other costs not included under other bid items.

7.01 CONNECT TO EXISTING MAIN/TIE-IN (ALL SIZES). Includes all labor, equipment, excavation, fittings, sleeves, couplings, blocking, anchoring, polyethylene wrap, disinfection, pressure testing, backfill and restoration, required to make the connection as shown on the plans, and in accordance with the specifications. Pipe for connection shall be paid under pipe bid item and shall be measured thru connection fittings. Paid EACH (EA).

7.02 TAPPING SLEEVE & VALVE (ALL SIZES) Includes the District approved tapping sleeve and valve, polyethylene wrap, labor, equipment, excavation, blocking, anchoring, disinfection, backfill, restoration, etc. to install the specified fitting at the locations shown on the plans in accordance with the specifications and standard drawing complete and ready for use. Paid EACH (EA) when complete.

8. Fire Hydrants. Fire hydrants will be paid for at the unit price bid. The unit price named for each fire hydrant installation shall include all costs incurred in furnishing and installing the fire hydrant; auxiliary gate valve, all connecting piping to the adjacent water main, accessories, and appurtenances, concrete blocking behind and under the fire hydrant, drainage facilities, yard restoration and all other costs not included under other bid items.

8.01 INSTALL FIRE HYDRANT ASSEMBLY. (Detail 109). Includes all labor, equipment, excavation, concrete blocking, 6" Ductile Iron Resilient Seated Gate Valve, Valve box, 6" Ductile Iron Anchor Coupling, 6" ductile iron leads (restrained) Fire Hydrant, extensions, granular drainage material, backfill and yard restoration to install fire hydrant complete and in accordance with the specifications and standard drawings. Paid EACH (EA).

8.02 INSTALL FUTURE FIRE HYDRANT VALVE. (Detail 109). Includes all labor, equipment, excavation, 6" Ductile Iron Resilient Seated Gate Valve, Valve box, Plug, backfill and yard restoration to install future fire hydrant assembly complete and in accordance with the specifications and standard drawings. Paid EACH (EA).

8.03 REMOVE FIRE HYDRANT. Includes all labor, equipment, excavation, backfill and yard restoration to remove an existing fire hydrant, cap hydrant lead if necessary and return to the Northern Kentucky Water District warehouse. Paid EACH (EA).

8.04 RELOCATE FIRE HYDRANT. Includes allowing for Northern Kentucky Water District's Inspector to inspect the existing fire hydrant prior to reuse, returning unusable fire hydrants to the Northern Kentucky Water District Warehouse and picking up a replacement hydrant for use. Includes the labor, equipment, excavation, bedding, backfill, testing, disinfection, and yard restoration to relocate existing fire hydrant to valve, pipe, and anchoring tee as indicated on plans and on standard drawings contained in the plans. The pipe, valve and anchoring tee shall be paid under separate bid items when required. The Contractor to supply and install all anchoring devices, fire hydrant extensions, 6" ductile iron leads (restrained), concrete blocking, yard restoration, granular drainage material, etc, needed to install the fire hydrant complete and ready for use as shown on the plans, and in accordance with the specifications and standard drawings. Paid EACH (EA).

8.05 ADJUST FIRE HYDRANT TO GRADE. Includes the labor, equipment, excavation, bedding, backfill, testing, disinfection, and yard restoration to adjust the existing fire hydrant using the fire hydrant manufacturer's extension kit for adjustments of 18" or less. Adjustments greater than 18" require anchoring couplings and vertical bends to adjust to grade. The Contractor will supply and install all anchor couplings, bends, fire hydrant extension, concrete blocking, yard restoration, granular drainage material, etc, needed to adjust the fire hydrant complete and ready for use as shown on the plans, and in accordance with the specifications and standard drawings. Paid EACH (EA).

9. Valves. Sectionalizing valves in water mains will be paid for at the unit price bid for each size. The unit price shall include all costs incurred in completing the sectionalizing valve installation over and above the amount paid for piping in place. The unit price shall include furnishing and installing the sectionalizing valve, valve box, and appurtenances; excavation and backfill not included under piping; and all other costs not included under other bid items.

No separate payment will be made for fire hydrant auxiliary gate valves or tapping valves.

9.01 DUCTILE IRON RESILIENT SEATED GATE VALVE (4", 6", 8", 12"). (Detail 105). Includes the specified valve, labor, equipment, excavation, polyethylene wrap, bedding, backfill, disinfection, pressure testing, restoration, etc. (contractor must supply mechanical joint restraints on restrained joint applications), required to install the specified valve at the location shown on the plans, or as directed, in accordance with the specifications and standard drawings complete and ready for use. All External Dome and Packing Bolts Shall be Stainless Steel. Paid EACH (EA).

9.02 BUTTERFLY VALVE (16" AND LARGER). Includes the labor, equipment, valve and appurtenances, material, excavation, polyethylene wrap, bedding, backfill, disinfection, pressure testing, restoration, etc. (contractor must supply mechanical joint restraints on restrained joint applications), required to install the specified valve at the location shown on the plans, or as directed, in accordance with the specifications and standard drawings complete and ready for use. Paid EACH (EA).

9.03 DUCTILE IRON RESILIENT WEDGE GATE VALVE WITH BEVELED GEARING. Ductile iron body, non-rising stem, open left, 2" square operating nut, epoxy coated, mechanical joint, inlet and outlet connections, O-ring type packing, resilient wedge, 250 PSI working pressure, and conforming in all other ways to AWWA Standard C515 American Flow Control 2500 Resilient Wedge Gate Valve or approved equal. Valve body

to be assembled with stainless steel bolts grade 304 or better. Accessory package (glands, gaskets and bolts) shall not be included. Includes the specified valve, labor, equipment, excavation, polyethylene wrap, bedding, backfill, disinfection, pressure testing, restoration, etc. (contractor must supply mechanical joint restraints on restrained joint applications), required to install the specified valve at the location shown on the plans, or as directed, in accordance with the specifications and standard drawings complete and ready for use. All External Dome and Packing Bolts Shall be Stainless Steel. Paid EACH (EA).

10. SERVICES

10.01 REPLACE and RECONNECT SERVICE LINE (3/4" THRU 2"). Includes the labor, equipment, excavation, bedding, backfill, and asphalt, concrete and yard restoration to install the service line at the locations shown on the plans or as directed, in accordance with the specifications and standard drawings, complete and ready for use. Lead service lines encountered by the excavation shall be replaced from the main to and including the meter vault and meter setting. All service line material will be supplied by NKWD. Paid EACH (EA).

10.02 REPLACE SERVICE LINE AND INSTALL WATER METER SETTING (3/4" THRU 2"). Includes the labor, equipment, excavation, bedding, backfill, and asphalt, concrete and yard restoration to install the service line, new meter vault and yoke setting at the locations shown on the plans or as directed, in accordance with the specifications and standard drawings, complete and ready for use. All service line material will be supplied by NKWD. Paid EACH (EA).

10.03 RECONNECT COPPER SERVICE (3/4" THRU 2"). Includes the labor, equipment, excavation, bedding, backfill and asphalt, concrete and yard restoration to reconnect the service line at the locations shown on the plans or as directed, in accordance with the specifications and standard drawings, complete and ready for use. Lead service lines encountered by the excavation shall be replaced from the main to and including the meter vault and meter setting. All service line material will be supplied by NKWD. Paid EACH (EA).

10.04 RELOCATE WATER METER SETTING. Includes the labor, equipment, excavation, bedding, backfill and asphalt, concrete and yard restoration to install a new meter vault and yoke setting to the location shown on the plans or as directed, in accordance with the specifications and standard drawings complete and ready for use. All service line material will be supplied by NKWD. Paid EACH (EA).

10.05 INSTALL WATER METER SETTING. Includes the labor, equipment, excavation, bedding, backfill, testing, disinfection and asphalt, concrete and yard restoration to install a new meter vault and yoke setting to the location shown on the plans or as directed, in accordance with the specifications and standard drawings complete and ready for use. All service line material will be supplied by NKWD. Paid EACH (EA).

10.06 ADJUST EXISTING WATER VALVE BOX TO GRADE. Includes all labor, equipment, excavation, bedding, 2'x2'x4" concrete pad, backfill, testing, disinfection, and asphalt, concrete and yard restoration to install the valve box and valve toggle extensions

(if required) and adjust the top of the box to finished grade complete and ready for use. Valve toggle extensions will be supplied by NKWD. Paid EACH (EA).

10.07 ADJUST WATER METER TO GRADE. Includes all labor, equipment, excavation, bedding, backfill, testing, disinfection, and asphalt, concrete and yard restoration to adjust the top of the box to finished grade complete and ready for use. Paid EACH (EA).

10.08 REMOVE EXISTING CURB STOP/METER CROCK. Includes the labor, equipment, excavation, backfill and asphalt, concrete or yard restoration to remove the existing curb stop or meter crock at the location shown on the plans or as directed, in accordance with the specifications and standard drawings. Paid EACH (EA).

11. MISCELLANEOUS

11.01 CONCRETE ENCASEMENT. Includes the labor, equipment, excavation, backfill, concrete, restoration, etc. to construct the concrete encasement of the water main stream crossing as shown on the plans, and in accordance with the specifications and standard drawings. Paid LINEAR FEET (LF).

11.02 4" UNDERDRAIN. Includes the labor, equipment, excavation, bedding, materials, backfill, and restoration, etc.-required to install the underdrain at the location shown on the plans in accordance with the specifications and standard drawings complete and ready for use. Paid EACH (EA).

11.03 PRESSURE REDUCING VALVE PIT. Includes the labor, equipment, excavation, concrete pit construction, materials, pipe work, electrical work, backfill, restoration, etc. required to install the specified pressure reducing valve pit at the location shown on the plans in accordance with the plans, specifications and standard drawings complete and ready for use. Paid EACH (EA).

11.04 PLUG AND BLOCK (ALL SIZES). This item shall include the specified plug, polyethylene wrap, labor, equipment, excavation, concrete, backfill and restoration required to install the plug and blocking at the location shown on the plans or as directed in accordance with the specifications. Paid EACH (EA).

11.05 AIR RELEASE VALVE. (Detail 106). This item shall include labor, equipment, excavation, polyethylene wrap, bedding, backfill, disinfection, pressure testing, restoration, etc. required to install the air release valve at the location shown on the plans or as directed in accordance with the specifications. All materials will be supplied by NKWD. Paid EACH (EA).

11.06 ANCHORING TEE AND BLOCK (ALL SIZES). Includes the specified anchoring tee, labor, equipment, excavation, polyethylene wrap, bedding, backfill, disinfection, pressure testing, restoration, etc. required to install the specified anchoring tee at the location shown on the plans, or as directed, in accordance with the specifications and standard drawings complete and ready for use. Paid EACH (EA).

11.07 DUCTILE IRON TEE AND BLOCK (ALL SIZES). Includes the specified ductile iron tee, labor, equipment, excavation, polyethylene wrap, bedding, backfill, disinfection, pressure testing, restoration, etc. required to install the specified tee at the location

shown on the plans, or as directed, in accordance with the specifications and standard drawings complete and ready for use. Paid EACH (EA).

11.08 DUCTILE IRON CROSS (ALL SIZES). Includes the specified ductile iron cross, labor, equipment, excavation, polyethylene wrap, bedding, backfill, disinfection, pressure testing, restoration, etc. required to install the specified ductile iron cross at the location shown on the plans, or as directed, in accordance with the specifications and standard drawings complete and ready for use. Paid EACH (EA).

11.09 REDUCER (ALL SIZES). Includes the reducer, labor, equipment, excavation, polyethylene wrap, bedding, backfill, disinfection, pressure testing, restoration, etc. required to install the specified reducer at the location shown on the plans, or as directed, in accordance with the specifications and standard drawings complete and ready for use. Paid EACH (EA).

11.10 FLUSHING DEVICE. (Detail 113) Includes the labor, equipment, excavation, polyethylene wrap, bedding, backfill, disinfection, pressure testing, restoration, etc. required to install the specified flushing device at the location shown on the plans in accordance with the specifications and standard drawings complete and ready for use. Flushing device materials will be supplied by NKWD. Paid EACH (EA).

11.11 TEST TAP. Includes the labor, equipment, excavation, polyethylene wrap, bedding, backfill, disinfection, pressure testing, restoration, etc.-required to install the specified test tap at the location shown on the plans in accordance with the specifications and standard drawings complete and ready for use. Test Tap materials will be supplied by NKWD. Paid EACH (EA).

11.12 STORM SEWER CONNECTION. Includes all labor, equipment, excavation, bedding, backfill and materials required to make the connection to the existing combination manhole as shown on the plans and in accordance with the specifications of K.T.C. and Sanitation District No. 1. Paid EACH (EA).

11.13 REMOVE EXISTING CATCH BASIN & RECONSTRUCT NEW DOUBLE CURB BOX INLET. Includes all labor, equipment, excavation, backfill and materials to remove an existing catch basin, dispose of existing catch basin in a proper manner in accordance with all applicable local, state, or federal regulations and installation of a Standard Double Curb Box Inlet as per the detail in the construction drawings. All work shall also be in accordance with the specifications of K.T.C. and Sanitation District No. 1. Paid EACH (EA)

11.14 REMOVE EXISTING STORM PIPE & CONSTRUCT HDPE STORM PIPE. Includes all labor, equipment, excavation, bedding, backfill and materials to remove the existing storm sewer pipe and install new HDPE storm pipe as per plan. All debris materials shall be disposed of in a proper manner and shall be as directed by all applicable local, state or federal regulations. Installation of new HDPE storm pipe shall be in accordance with the Storm Sewer Pipe Bedding – Flexible Pipe (Plastic) detail on the construction drawings. All work shall also be in accordance with the specifications of K.T.C. and Sanitation District No. 1. Paid LINEAR FOOT (LF)

11.15 SLEEVE OUT EXISTING TEE/CROSS/VALVE. Includes all labor, equipment, excavation, specified pipe, fittings, couplings, polyethylene wrap, bedding, backfill, disinfection, pressure testing, restoration, etc. required to remove the existing tee/cross/valve and install a straight pipe at the location shown on the plans or as directed in accordance with the specifications. Paid EACH (EA).

12. RESTORATION

12.01. Pavement Removal and Replacement. The unit prices per square yard for pavement removal and replacement shall be measured for (length x width) payment horizontally along the center line of the pipe, through manholes, and to the edge of the existing pavement; or, where the edge of the existing pavement is not clearly defined, to the edge of the pavement replacement. The unit prices bid for pavement removal and replacement shall include all costs in connection therewith, including cutting, removal, and disposal of old pavement; construction of new pavement; and all extra compaction effort required for backfill beneath pavement.

12.02 Miscellaneous Asphaltic Concrete Paving. Existing valve boxes shall be abandoned by removal or filling with concrete at the discretion of the District. This cost shall be incidental to any bid item associated with asphaltic concrete paving.

12.03. Sidewalk or Driveway Removal and Replacement. The unit prices per square yard bid for sidewalk or driveway removal and replacement shall include all costs involved in cutting and removing sidewalk or driveway, and all labor and materials required to replace the sidewalks.

Measurement for payment for sidewalk or driveway removal and replacement shall be on a square yard basis and shall include only the area actually removed and replaced, between joints, over the pipeline trench.

All costs involved in repairing or removal and replacement of existing sidewalk or driveway outside the specified pay limits, where damaged during the construction operations, shall be considered a subsidiary obligation of Contractor and shall be borne by Contractor.

12.04. MISCELLANEOUS CONCRETE. Concrete for encasement or blocking of pipe and fittings not included as parts of pipelines will be measured for payment as the actual volume of concrete placed within the limits as indicated or specified.

Concrete for total encasement shall be computed using the maximum allowable trench width (or pipe OD plus 24 inches where no maximum is specified), the minimum clear depth below the pipe, and the minimum cover over the pipe, less the volume occupied by the pipe itself.

Unless otherwise authorized by Owner, all additional concrete for encasement or blocking required outside the specified pay limits will be considered a subsidiary obligation of Contractor and no direct payment shall be made therefore.

All concrete which is required in connection with manholes or structures, pavement or sidewalk replacement, and other pay items shall be included in the lump sum or unit price bid for the pay item.

The unit price bid for miscellaneous concrete shall include concrete, reinforcing steel, forms, finishing, curing, and all other work or materials required to complete the concrete work.

Existing valve boxes shall be abandoned by removal or filling with concrete at the discretion of the District. This cost shall be incidental to any bid item associated with concrete paving or other concrete work.

12.05 ASPHALTIC CONCRETE MILLING AND PAVING. Includes the labor, equipment and materials required to perform any necessary milling, placing of asphalt to a depth of 1.5 inches in accordance with specifications and standard drawing #103A. Paid SQUARE YARD (SY).

12.06 ASPHALTIC CONCRETE. Includes the labor, equipment and materials required to perform any necessary removal and replacement of asphalt to a minimum depth of 6 inches or match existing and abandoning of valve boxes in accordance with specifications and standard drawing #103A. Paid SQUARE YARD (SY).

12.07 ASPHALTIC CONCRETE - DRIVEWAY. Includes the labor, equipment and materials required to perform any necessary removal and replacement of asphalt to match existing depth in accordance with specifications and standard drawing #103A. Culvert repair or replacement shall be considered incidental to driveway restoration. Paid SQUARE YARD (SY).

12.08 ASPHALTIC CONCRETE. – WINTER CHARGE In effect when a sole asphalt plant is operating within a 50 mile radius of the project. Includes the labor, equipment and materials required to perform any necessary removal and replacement of asphalt to a minimum depth of 6 inches and abandoning of valve boxes in accordance with specifications and standard drawing #103A. Paid SQUARE YARD (SY).

12.09 CONCRETE PAVEMENT. Includes the labor, equipment and materials required to remove and replace a minimum of 8" KDOT class A Concrete or to match existing, whichever is greater and abandoning of valve boxes in accordance with specifications and standard drawing #103A. Paid SQUARE YARD (SY).

12.10 CONCRETE DRIVEWAY. Includes the labor, equipment and materials required to remove and replace the driveway concrete to match existing depth. Culvert repair or replacement shall be considered incidental to driveway restoration. Paid SQUARE YARD (SY).

12.11 CONCRETE CURBING. Includes the labor, equipment and materials required to place KDOT class A Concrete to match existing in accordance with specifications and standard drawings. Paid LINEAR FEET (LF).

12.12 CONCRETE SIDEWALK. Includes the labor, equipment and materials required to remove and replace the sidewalk concrete to match existing depth. This item also includes any requirements to install sidewalk ramps per ADA standards. Paid SQUARE YARD (SY).

12.13 GRAVEL DRIVEWAY/PARKING AREA. Includes the labor, equipment and materials required to replace and grade gravel driveway to match existing depth. Paid SQUARE YARD (SY).

12.14 BEST MANAGEMENT PRACTICE. Includes the labor, equipment and materials required to conform and comply with the best management practices to control soil erosion as shown on the plans and specifications. Paid LUMP SUM (LS).

End of Section



**SECTION 01040
COORDINATION**

PART 1 - GENERAL

1.1 WORK INCLUDED

- A. The Contractor shall coordinate the Work of all crafts, trades and subcontractors engaged on the Work, and he shall have final responsibility in regards to the schedule, workmanship and completeness of each and all parts of the Work.
- B. The Contractor shall be prepared to guarantee to each of his subcontractors the dimensions which they may require for the fitting of their work to the surrounding work.
- C. All crafts, trades and subcontractors shall be made to cooperate with each other and with others as they may be involved in the installation of work which adjoins, incorporates, precedes or follows the work of another. It shall be the Contractor's responsibility to point out areas of cooperation prior to execution of subcontract agreements and the assignment of the parts of the Work. Each craft, trade and subcontractor shall be made responsible to the Contractor, for furnishing embedded items, giving directions for doing all cutting and fitting, making all provisions for accommodating the Work, and for protecting, patching, repairing and cleaning as required to satisfactorily perform the Work.
- D. The Contractor shall be responsible for all cutting, digging and other actions of his subcontractors and workmen. Where such action impairs the safety or function of any structure or component of the Project, the Contractor shall make such repairs, alterations and additions as will, in the opinion of the Engineer, bring said structure or component back to its original design condition at no additional cost to the Owner.
- E. Each subcontractor is expected to be familiar with the General Requirements and all Sections of the Detailed Specifications for all other trades and to study all Drawings applicable to his work to the end that complete coordination between the trades will be affected. Each subcontractor shall consult with the Contractor, who shall advise the Engineer if conflicts exist on the Drawings.
- F. No extra compensation will be allowed to cover the cost of removing piping, conduits, etc., or equipment found encroaching on space required by others.

PART 2 - PRODUCTS (NOT USED)

PART 3 - EXECUTION (NOT USED)

END OF SECTION



SECTION 01090
REFERENCES AND ABBREVIATIONS

PART 1 - GENERAL

1.1 REQUIREMENTS INCLUDED

- A. Where any of the following abbreviations are used in the Contract Documents, they shall have the meaning set forth as follows:

ACI	American Concrete Institute
AFBMA	Anti-Friction Bearing Manufacturers Association
AGMA	American Gear Manufacturers Association
AISC	American Institute of Steel Construction
ANS	American National Standard
ANSI	American National Standards Institute
API	American Petroleum Institute
ASCE	American Society of Civil Engineers
ASHRAE	American Society of Heating, Refrigerating and Air Conditioning Engineers
ASME	American Society of Mechanical Engineers
ASTM	American Society for Testing and Materials
AWG	American or Brown and Sharpe Wire Gage
AWPA	American Wood-Preservers' Association
AWWA	American Water Works Association
Fed. Spec.	Federal Specifications issued by the Federal Supply Service of the General Services Administration, Washington, DC
IBR	Institute of Boiler and Radiator Manufacturers
IEEE	Institute of Electrical and Electronics Engineers, Inc.
IPS	Iron Pipe Size
NBS	National Bureau of Standards
NEC	National Electrical Code; latest edition
NEMA	National Electrical Manufacturers Association
NFPA	National Fire Protection Association
NPT	National Pipe Thread
SMACNA	Sheet Metal and Air Conditioning Contractors National Association, Inc.
Stl. WG	U.S. Steel Wire, Washburn and Moen, American Steel and Wire or Roebling Gage
125-lb. ANS;	American National Standard for Cast-Iron Pipe Flanges and
250-lb. ANS	Flanged Fittings, Designation B16.1-1975, for the appropriate class
UL	Underwriters' Laboratories

- B. Reference Standards:

1. For products or workmanship specified by association, trade or federal standards, comply with requirements of the standard, except when more rigid requirements are specified or are required by applicable codes.
2. The date of the standard is that in effect as of the Bid date, or the date of the Owner-Contractor Agreement when there are no bids, unless a certain date is indicated for the standard in the Contract Documents.
3. When required by an individual Specification section, the Prime Contractor shall obtain a copy of the standard. Maintain the copy at the job site, available for review by Owner, Engineer, Resident Representative and other appropriate parties until Substantial Completion.

PART 2 - PRODUCTS (NOT USED)

PART 3 - EXECUTION (NOT USED)

END OF SECTION

SECTION 01120
ENVIRONMENTAL PROTECTION

PART 1 - GENERAL

1.1 SCOPE

- A. For the purpose of this Specification, environmental protection is defined as the retention of the environment in Project construction and to enhance the natural appearance in its final condition. Environmental protection requires consideration of air and land and involves noise as well as other pollutants. In order to prevent, and to provide for abatement and control of, any environmental pollution arising from the construction activities in the performance of this Contract, the Contractor and his subcontractors shall comply with all applicable federal, state and local laws and regulations concerning environmental pollution control and abatement. This Section covers the furnishings of all labor, materials, equipment and performing all work required for the protection of the environment during construction operations except for those measures set forth in other Sections of these specifications.

1.2 PROTECTION OF LAND RESOURCES

- A. The land resources within the Project boundaries and outside the limits of work performed under this Contract shall be preserved in their present condition or be restored to a condition after completion of construction that will appear to be natural and not detract from the appearance of the project.

1.3 RECORDING AND PRESERVING HISTORICAL AND ARCHAEOLOGICAL FINDS

- A. In the event archaeological materials (arrowheads, stone tools, stone axes, prehistoric and historic pottery, bottles, foundations, Civil War artifacts, and other types of artifacts) are uncovered during the construction of this project, work is to immediately cease at the location and the Kentucky Heritage Council shall be contacted. The telephone number is (502) 564-7005. Construction shall not commence at this location until a written release is received from the Kentucky Heritage Council. Failure to report a find could result in legal action.

1.4 PROTECTION OF LAND AREAS

- A. Except for any work on storage areas and access routes specifically assigned for the use of the Contractor under this Contract, the land areas outside the limits of permanent work performed under this Contract shall be preserved in their present condition. Contractor shall confine his construction activities to areas defined for work on the plans or specifically assigned for his use. No other areas shall be used by the Contractor without written consent of the Owner.

1.5 PROTECTION OF TREES AND SHRUBS

- A. Reasonable care shall be taken during construction to avoid damage to vegetation.
- B. The Contractor shall not deface, injure or destroy trees or shrubs, nor remove or cut them without prior approval from the Owner. No ropes, cables, or guys shall be fastened to or attached to any existing nearby trees for anchorage.

1.6 TREE PROTECTIVE STRUCTURES

- A. Where, in the opinion of the Engineer, trees may possibly be defaced, bruised, injured or otherwise damaged by the Contractor's equipment or by his other operations, he may direct the Contractor to provide temporary protection of such trees by placing boards, plans, or poles around them. Ornamental shrubbery and tree branches shall be temporarily tied back, where appropriate, to minimize damage.

1.7 RESTORATION OF DAMAGED TREES

- A. Any tree scarred or damaged by the Contractor's equipment or operations shall be restored as nearly as possible to its original condition at the Contractor's expense. Trees which receive damage to branches shall be trimmed of those branches to improve the appearance of the tree. All scars made on trees shall be coated as soon as possible with an approved tree wound dressing.
- B. Trees that are to remain, either within or outside established clearing limits, that are damaged by the Contractor so as to be beyond saving in the opinion of the Engineer, shall be immediately removed, if so directed, and replaced with a nursery-grown tree of the same species and size.

1.8 PROTECTION OF WATER RESOURCES

- A. The Contractor shall control the disposal of fuels, oils, bitumens, calcium chloride, acids, or harmful materials, and shall comply with applicable Federal, State, County and Municipal laws concerning pollution of rivers and streams while performing work under this Contract. Special measures shall be taken to prevent chemicals, fuels, oils, greases, bituminous materials, herbicides and insecticides from entering public waters. Water used in on-site material processing, concrete curing, foundation and concrete cleanup, and other waste waters shall not be allowed to reenter a stream if an increase in the turbidity of the stream could result therefrom.

1.9 BURNING

- A. Air pollution restrictions applicable to this project are as follows: Materials shall not be burned on the premises. If the Contractor elects to dispose of waste materials off the premises, by burning, he shall make his own arrangements for such burning area and shall, as specified in the General Conditions, conform to all applicable regulations.

1.10 DUST CONTROL

- A. The Contractor shall maintain all excavations, stockpiles, access roads, waste areas, and all other work free from excess dust to such reasonable degree as to avoid causing a hazard or nuisance to others. Approved temporary methods consisting of sprinkling, chemical treatment, or similar methods will be permitted to control dust. Dust control shall be performed as the work proceeds and whenever a dust nuisance or hazard occurs.

1.11 EROSION CONTROL

- A. Surface drainage from cuts and fills within the construction limits, whether or not completed, and from borrow and waste disposal areas, shall be graded to control erosion within acceptable limits. Temporary control measures shall be provided and maintained until permanent drainage facilities are completed and operative. The area of bare soil exposed at any one time by construction operations, should be held to a minimum.

1.12 CORRECTIVE ACTION

- A. The Contractor shall, upon receipt of a notice in writing of any noncompliance with the foregoing provisions, take immediate corrective action. If the Contractor fails or refuses to comply promptly, the Owner may issue an order stopping all or part of the work until satisfactory corrective action has been taken. No part of the time lost due to any such stop orders shall be made the subject of a claim for extension of time or for excess costs of damages by the Contractor unless it was later determined that the Contractor was in compliance.

1.13 POST-CONSTRUCTION CLEANUP OR OBLITERATION

- A. The Contractor shall, unless other wise instructed in writing by the Engineer, obliterate all signs of temporary construction facilities such as haul roads, work areas, structures, foundations of temporary structures, stockpiles of excess or waste materials, and other vestiges of construction prior to final acceptance of the work. The disturbed areas shall be graded and filled and the entire area seeded.

END OF SECTION

Section 01300

SUBMITTALS

1. PROGRESS SCHEDULE. After the preconstruction conference and before Work is started, Contractor shall submit to Owner for review a schedule of the proposed construction operations. Owner shall cooperate with Contractor in arrangements for continuity of service and operation of valves and other control facilities. The progress schedule shall indicate the sequence of the Work, the time of starting and completion of each part, and the time for making connections to existing piping, structures, or facilities.

2. PROGRESS REPORTS. A progress report shall be furnished to Owner with each Application for Payment. If the Work falls behind schedule, Contractor shall submit additional progress reports at such intervals as Owner may request.

Each progress report shall include sufficient narrative to describe current and anticipated delaying factors, their effect on the progress schedule, and proposed corrective actions. Any Work reported complete, but which is not readily apparent to Owner, must be substantiated with satisfactory evidence.

3. SURVEY DATA. All field books, notes, and other data developed by Contractor in performing surveys required as part of the Work shall be available to Owner for examination throughout the construction period. All such data shall be submitted to Owner with the other documentation required for final acceptance of the Work.

4. SHOP DRAWINGS AND ENGINEERING DATA.

4.01. General. Shop Drawings and engineering data (submittals) covering all equipment and fabricated and building materials which will become a permanent part of the Work under this Contract shall be submitted to Owner for review, at the Owner's address given in the Agreement. Submittals shall verify compliance with the Contract Documents, and shall include drawings and descriptive information in sufficient detail to show the kind, size, arrangement, and operation of component materials and devices; the external connections, anchorages, and supports required; performance characteristics; and dimensions needed for installation and correlation with other materials and equipment. When an item consists of components from several sources, Contractor shall submit a complete initial submittal including all components.

All submittals, regardless of origin, shall be stamped with the approval of Contractor and identified with the name and number of this Contract, Contractor's name, and references to applicable specification paragraphs and Contract Drawings. Each submittal shall indicate the intended use of the item in the Work. When catalog pages are submitted, applicable items shall be clearly identified and inapplicable data crossed out. The current revision, issue number, and date shall be indicated on all drawings and other descriptive data.

Contractor shall be solely responsible for the completeness of each submission. Contractor's stamp of approval is a representation to Owner that Contractor accepts sole responsibility for determining and verifying all quantities, dimensions, field

construction criteria, materials, catalog numbers, and similar data, and that Contractor has reviewed and coordinated each submittal with the requirements of the Work and the Contract Documents.

All deviations from the Contract Documents shall be identified as deviations on each submittal and shall be tabulated in Contractor's letter of transmittal. Such submittals shall, as pertinent to the deviation, indicate essential details of all changes proposed by Contractor (including modifications to other facilities that may be a result of the deviation) and all required piping and wiring diagrams.

Five copies (or one reproducible copy) of each drawing and necessary data shall be submitted to Owner. Owner will return two marked copies (or one marked reproducible copy) to Contractor. Facsimile (fax) copies will not be acceptable. Owner will not accept submittals from anyone but Contractor. Submittals shall be consecutively numbered in direct sequence of submittal and without division by subcontracts or trades.

4.02. Owner's Review of Submittals. Owner's review of submittals will cover only general conformity to the Drawings and Specifications, external connections, and dimensions which affect the layout. Owner's review does not indicate a thorough review of all dimensions, quantities, and details of the material, equipment, device, or item shown. Owner's review shall not relieve Contractor of Contractor's sole responsibility for errors, omissions, or deviations in the drawings and data, nor of Contractor's sole responsibility for compliance with the Contract Documents.

Owner's submittal review period shall be 21 consecutive calendar days in length and shall commence on the first calendar day immediately following the date of arrival of the submittal or resubmittal in Owner's office. The time required to mail the submittal or resubmittal back to Contractor shall not be considered a part of the submittal review period.

When the drawings and data are returned marked "NOT ACCEPTABLE" or "RETURNED FOR CORRECTION", the corrections shall be made as noted thereon and as instructed by Owner and five corrected copies (or one corrected reproducible copy) resubmitted. Facsimile (fax) copies will not be acceptable.

When the drawings and data are returned marked "EXCEPTIONS NOTED", "NO EXCEPTIONS NOTED", or "RECORD COPY", no additional copies need be furnished unless requested by Owner at time of review.

4.03. Resubmittal of Drawings and Data. Contractor shall accept full responsibility for the completeness of each resubmittal. Contractor shall verify that all corrected data and additional information previously requested by Owner are provided on the resubmittal.

When corrected copies are resubmitted, Contractor shall in writing direct specific attention to all revisions and shall list separately any revisions made other than those called for by Owner on previous submissions.

Requirements specified for initial submittals shall also apply to resubmittals. Resubmittals shall bear the number of the first submittal followed by a letter (A, B, etc.) to indicate the sequence of the resubmittal.

Re-submittals shall be made within 30 days of the date of the letter returning the material to be modified or corrected, unless within 14 days Contractor submits an acceptable request for an extension of the stipulated time period, listing the reasons the resubmittal cannot be completed within that time.

Any need for more than one resubmission, or any other delay in obtaining Owner's review of submittals, will not entitle Contractor to extension of the Contract Times unless delay of the Work is directly caused by a change in the Work authorized by a Change Order or by failure of Owner to review any submittal within the submittal review period specified herein and to return the submittal to Contractor.

End of Section



SECTION 01380
CONSTRUCTION PHOTOGRAPHS

PART 1 - GENERAL

1.1 WORK INCLUDED

- A. Provide monthly photographs of the construction throughout the progress of the Work.

1.2 RELATED WORK

- A. Section 00710 - General Conditions.
B. Section 01700 - Project Closeout.

1.3 CONSTRUCTION PHOTOGRAPHY

- A. The term "photograph" as used herein refers to a photographic view, including similar exposures taken to assure the usefulness of the photographic record. All necessary photographs shall be taken to assure the usefulness of the photographic record. All photographs shall be taken in color, not black and white. Minimum film size shall be 35 mm print film, film speed and illumination as necessary to provide clear, crisp images. Digital photography may be substituted for film photography as approved by Owner.
- B. Provide monthly photographs (two sets) of the construction throughout the progress of the Work. Provide twenty-four (24) views of Work each month or more as may be necessary to clearly show any new work.
- C. Take the photographs as close as possible to the cutoff date for each Application for Payment, except for those photographs necessary to comply with Paragraph D., following.

1.4 PRINTS

- A. Two prints of each photograph shall be furnished with each pay request, and each print shall have a **matte** finish and be mounted in plastic sleeving on a substantial backing. The overall dimensions of each mounted print shall be 4-inches x 6-inches, or larger. Mount with binder tabs or in clear plastic sheets.
- B. Each photograph shall have attached to the backing a paper label, approximately 2-1/4-inches wide by 1-3/4-inches high containing the following information in neat lettering:
1. Project name.
 2. Contractor's name.
 3. Short Description of View.
 4. Photo Number and Date Taken.
 5. Photographer's (Firm) Name.

1.5 NEGATIVES

- A. The film negatives shall be indexed, cataloged and retained in the files of the Contractor until the completion of the project and shall then be turned over to the Engineer. Digital photographs shall be provided on compact disks with label and identification requirements specified above.

1.6 TECHNIQUE

- A. All views shall provide factual presentation of the Work progress.
- B. All photos shall provide correct exposure and focus, high resolution and sharpness, maximum depth of field and minimum distortion.

1.7 VIEWS

- A. The photographs shall be from varied views which show the most representative examples of the Work progress.

1.8 PRECONSTRUCTION VIDEO

- A. Prior to the initiation of any construction activities, the Contractor shall videotape the entire site, including the complete exterior of all buildings within fifty (50) feet of the edge of Construction Limits.
- B. The original of the tape(s) shall be provided to the Owner. One (1) copy of the tape(s) shall be provided to the Engineer. Contractor shall retain one or more copies, as necessary to meet the requirements of their insurance and bonding coverage.
- C. Maximum camera travel speed during the taping shall not exceed 5.9 feet per second (approximately 4 miles per hour). Slower camera travel speeds are recommended in and around developed areas. Addresses, stationing, or other orientation information should be provided on an audio track of the videotape. A typewritten index of the tape shall be provided, indicating by tape counter location each address, stationing number or other location identifier, to allow rapid location of specific views on the video record.
- D. A minimum of (1) two hour color tape shall be used for documenting the existing site conditions.

1.9 SUBMITTALS

- A. Submit Preconstruction Video prior to beginning site clearing activities.
- B. Submit monthly construction photograph prints with each Application for Payment.

PART 2 - PRODUCTS (NOT USED)

PART 3 - EXECUTION (NOT USED)

END OF SECTION

Section 01400

QUALITY CONTROL

1. TESTING SERVICES. All tests to determine compliance with the Contract Documents shall be performed by an independent commercial testing firm acceptable to Owner. The testing firm's laboratory shall be staffed with experienced technicians, properly equipped and fully qualified to perform the tests in accordance with the specified standards.

Testing services provided by Owner are for the sole benefit of Owner; however, test results shall be available to Contractor. Testing necessary to satisfy Contractor's internal quality control procedures shall be the sole responsibility of Contractor.

1.01. Testing Services Furnished by Contractor. Unless otherwise specified, Contractor shall provide all testing services in connection with the following:

- Concrete materials and mix designs.
- Asphaltic concrete materials and mix designs.
- Embedment, fill and backfill materials.
- All other tests and engineering data required for Owner's review of materials and equipment proposed to be used in the Work.

Contractor shall obtain Owner's acceptance of the testing firm before having services performed, and shall pay all costs for these testing services.

1.02. Testing Services Furnished by Owner. Unless otherwise specified, Owner shall provide for tests made on the following materials and equipment:

- Concrete.
- Asphaltic concrete.
- Moisture-density and relative density tests on embedment, fill, and backfill materials.
- In-place field density tests on embedments, fills, and backfill.
- Other materials and equipment at the discretion of Owner.

Testing, including sampling, will be performed by Owner or the testing firm's laboratory personnel, in the general manner indicated in the Specifications. Owner shall determine the exact time, location, and number of tests, including samples.

Arrangements for delivery of samples and test specimens to the testing firm's laboratory will be made by Owner. The testing firm's laboratory shall perform all laboratory tests within a reasonable time consistent with the specified standards and shall furnish a written report of each test.

Contractor shall furnish all sample materials and cooperate in the testing activities, including sampling. Contractor shall interrupt the Work when necessary to allow testing, including sampling, to be performed. Contractor shall have no claim for an increase in Contract Price or Contract Times due to such interruption. When testing activities,

including sampling, are performed in the field by Owner or the testing firm's laboratory personnel, Contractor shall furnish personnel and facilities to assist in the activities.

If testing shows workmanship and/or materials does not meet established requirements, the Contractor shall be responsible for all additional testing cost to ensure compliance.

1.03. Transmittal of Test Reports. Written reports of tests and engineering data furnished by Contractor for Owner's review of materials and equipment proposed to be used in the Work shall be submitted as specified for Shop Drawings.

End of Section

Section 01500

TEMPORARY FACILITIES

1. PRESENCE IN THE AREA. The Contractor understands and agrees that during the performance of the Contract, it shall maintain a presence within such proximity of the Work Site which will allow it to respond to an emergency at the Work Site within one hour of receiving notice of an emergency, including emergencies occurring during non-working hours. The Contractor shall provide a list of emergency phone numbers for such purposes. If the Contractor does not have such a presence, it may satisfy this requirement by sub-contracting with a sub-contractor that does have such a presence, provided that any such sub-contractor must be approved by the Owner, in its sole discretion, prior to the project pre-construction meeting.
2. WATER. Water in reasonable amounts required for and in connection with the Work to be performed will be furnished at existing fire hydrants by Owner without charge to Contractor. All water used in testing and disinfection of mains will be furnished by the Owner for the first test only. Contractor shall furnish necessary pipe, hose, nozzles, and tools and shall perform all necessary labor. Contractor shall make arrangements with Owner (who will fix the time, rate, and duration of each withdrawal from the distribution system) as to the amount of water required and the time when the water will be needed. Unnecessary waste of water will not be tolerated. Special hydrant wrenches shall be used for opening and closing fire hydrants. In no case shall pipe wrenches be used for this purpose.
3. POWER. Contractor shall provide all power for heating, lighting, operation of Contractor's plant or equipment, or for any other use by Contractor.
4. TELEPHONE SERVICE. Contractor shall make all necessary arrangements and pay all installation charges for telephone lines in its offices at the Site and shall provide all telephone instruments.
5. SANITARY FACILITIES. Contractor shall furnish temporary sanitary facilities at the Site, as provided herein, for the needs of all construction workers and others performing work or furnishing services on the Project.

Sanitary facilities shall be of reasonable capacity, properly maintained throughout the construction period, and obscured from public view to the greatest practical extent. If toilets of the chemically treated type are used, at least one toilet will be furnished for each 20 persons. Contractor shall enforce the use of such sanitary facilities by all personnel at the Site.

6. MAINTENANCE OF TRAFFIC. Contractor shall conduct his work to interfere as little as possible with public travel, whether vehicular or pedestrian. Whenever it is necessary to cross, obstruct, or close roads, driveways, and walks, whether public or private, Contractor shall provide and maintain suitable and safe bridges, detours, or other temporary expedients for the accommodation of public and private travel, and shall give reasonable notice to owners of private drives before interfering with them. Such maintenance of traffic will not be required when Contractor has obtained permission from the owner and tenant of

private property, or from the authority having jurisdiction over public property involved, to obstruct traffic at the designated point.

In making open cut street crossings, Contractor shall not block more than one-half of the street at a time. Whenever possible, Contractor shall widen the shoulder on the opposite side to facilitate traffic flow. Temporary surfacing shall be provided as necessary on shoulders.

The Contractor shall wherever necessary or as required by the Owner or the authority having jurisdiction provide, erect and maintain proper lights, signs, barricades, temporary guardrail, other traffic control devices, and furnish watchmen and flagmen as may be necessary to maintain safe traffic conditions in accordance with the Manual of Uniform Traffic Control Devices.

The Contractor shall be liable for and hold the Owner free and harmless from all damages occasioned in any way by its actions or neglect or those of its agents, employees, or workmen.

Work that requires the Contractor to shut down the road on weekends or at nights is considered an incidental to the project.

The Contractor at all times shall conduct the work in such manner as to cause as little interference as possible with private business or with private and public travel on the public highway. All damage (other than that resulting from normal wear and tear) to existing roads or pavements shall be repaired to withstand traffic in a safe condition.

Where the Contractor finds it necessary to remove excavated material to some other location, care should be taken not to overload trucks, which would in turn spill material out upon highways. Any such material spilled upon highways shall be immediately cleaned up from the location and properly disposed of per applicable regulation.

Where it is necessary and is agreeable with public and private property owners, excavated materials may be temporarily piled in the streets or roadways, however, one lane of traffic must be maintained at all times.

After excavated materials have been removed, all hard surface streets or roadways shall be thoroughly cleaned and left free of dirt, gravel and dust. Streets or roadways, which do not have hard surfaces, must be restored to their original condition at the expense of the Contractor. Streets and roadways shall be kept in a safe and passable condition at all times.

6.01. Temporary Bridges. Contractor shall construct substantial bridges at all points where it is necessary to maintain traffic across pipeline construction. Bridges in public streets, roads, and highways shall be acceptable to the authority having jurisdiction thereover. Bridges erected in private roads and driveways shall be adequate for the service to which they will be subjected. Bridges shall be provided with substantial guardrails and with suitably protected approaches. Footbridges shall be at least 4 feet wide, provided with handrails and uprights of dressed lumber. Bridges shall be maintained in place as long as the conditions of the Work require their use for safety of the public.

When necessary for the proper prosecution of the Work in the immediate vicinity of a bridge, the bridge may be relocated or temporarily removed for such period as Owner may permit.

6.02. Detours. Where required by the authority having jurisdiction thereover that traffic be maintained over any construction work in a public street, road, or highway, and the traffic cannot be maintained on the alignment of the original roadbed or pavement, Contractor shall, at its own expense, construct and maintain a detour around the construction work. Each detour shall include a bridge across the pipe trench and all necessary barricades, guardrails, approaches, lights, signals, signs, and other devices and precautions necessary for protection of the Work and safety of the public.

7. BARRICADES AND LIGHTS. All streets, roads, highways, and other public thoroughfares, which are closed to traffic, shall be protected by effective barricades on which shall be placed acceptable warning signs. Barricades shall be located at the nearest intersecting public highway or street on each side of the blocked section.

All open trenches and other excavations shall have suitable barricades, signs, and lights to provide adequate protection to the public. Obstructions, such as material piles and equipment, shall be provided with similar warning signs and lights.

All barricades and obstructions shall be illuminated with warning lights from sunset to sunrise. Material storage and conduct of the Work on or alongside public streets and highways shall cause the minimum obstruction and inconvenience to the traveling public.

All barricades, signs, lights, and other protective devices shall be installed and maintained in conformity with applicable statutory requirements and, where within railroad and highway rights-of-way, as required by the authority having jurisdiction thereover.

8. TRAFFIC CONTROL. In addition to the requirements of the maintenance of traffic and barricades and lights paragraphs in this section, traffic control shall be as set forth herein.

During periods of inclement weather, rush-hour traffic, or during periods of unusually heavy traffic, the Owner may require the Contractor to cease operations in order to adequately handle the traffic. The Owner reserves the right to require the suspension or delay of certain operations, or the expediting of other operations, at no additional cost to the Owner, to provide a proper sequence of operations which will promote the satisfactory movement of traffic. The Owner may require additional barricades, lights, or flagmen at any time or at any place necessary for proper protection of traffic, but approval by the Owner of the Contractor's method of operation shall not relieve the Contractor of his responsibility to protect traffic.

The use and duration of using heavy steel plates to convey traffic across open excavations shall be kept to a minimum. Steel plates shall be secured in an appropriate manner to prevent them from moving. The purpose of this requirement is to minimize the sound to the residents, institutions, commercial establishments, etc. The Owner reserves the right, at no additional cost to the Owner, to require the Contractor to complete certain operations and street re-paving so steel plates are not required.

Contractor shall take extra precautions to provide and maintain emergency access on all streets and roads and to all residential, commercial, and other properties for police and fire departments and emergency medical service throughout the construction operations.

Contractor shall maintain the use of existing walks for pedestrians at all times. Additional requirements are specified in the temporary bridge subparagraph in this section.

9. TRAFFIC CONTROL PLAN. To obtain a permit to work within public rights-of-way, Contractor may be required to prepare and submit to the appropriate agencies, a traffic control plan in conformance with the requirements of the authority having jurisdiction thereover.

10. FENCES. All existing fences affected by the Work shall be maintained by Contractor until completion of the Work. Fences which interfere with construction operations shall not be relocated or dismantled until written permission is obtained from the owner of the fence, and the period the fence may be left relocated or dismantled has been agreed upon. A copy of all written permissions shall be submitted to Owner. Where fences must be maintained across the construction easement, adequate gates shall be installed. Gates shall be kept closed and locked at all times when not in use.

On completion of the Work across any tract of land, Contractor shall restore all fences to their original or to a better condition and to their original location.

11. PROTECTION OF PUBLIC AND PRIVATE PROPERTY, DAMAGE TO EXISTING PROPERTY. Contractor shall protect, shore, brace, support, and maintain all underground pipes, conduits, drains, and other underground construction uncovered or otherwise affected by his construction operations. All pavement, surfacing, driveways, curbs, walks, buildings, utility poles, guy wires, fences, and other surface structures affected by construction operations, together with all sod, shrubs, trees in yards, parkways, and medians shall be restored to their original or better condition, whether within or outside the easement. Unless otherwise specified, all replacements shall be made with new materials.

Sodded and landscaped areas on improved property (yards) shall be disturbed only to the extent required to permit construction. Such areas shall not be used as storage sites for construction supplies and, insofar as practicable, shall be kept free from stockpiles or excavated materials.

No trees shall be removed outside the permanent easement, except where authorized by Owner. Hand excavation shall be employed as necessary to prevent injury to trees. Trees left standing shall be adequately protected against damage from construction operations.

Contractor shall be responsible for all damage to streets, curbs/gutters, roads, sidewalks, shoulders, ditches, embankments, culverts, bridges, traffic loops and other public or private property, regardless of location or character, which may be caused by transporting equipment, materials, or workers to or from the Work or any part or site thereof, whether by him or his Subcontractors. Contractor shall make satisfactory and acceptable arrangements with the owner of, or the agency or authority having jurisdiction over, the damaged property concerning its repair or replacement or payment of costs incurred in connection with the damage and shall furnish a written verification of all agreements.

Should the Contractor's operations damage any existing underground or aboveground utility, installation, structure, or other construction, Contractor shall immediately notify the authority owning or having jurisdiction over and control of the utility, installation, structure, or other construction, and make a report of such damage. A copy of the report shall be submitted to the Owner. The damaged item shall be repaired immediately by and at the expense of the Contractor unless otherwise specified or acceptable to the authority or owner having jurisdiction over, or to the Owner.

The utility, installation, structure, or other structures damaged by Contractor's operations shall be repaired, replaced, or otherwise restored in accordance with the local ordinances, standards, and requirements of the applicable authority or owner having jurisdiction thereover and shall be subject to acceptance by the Owner.

Special precaution shall be taken by the Contractor to avoid damage to existing overhead and underground utilities owned and operated by the Owner or other public or private utility companies.

With particular respect to existing underground utilities, all available information concerning their location has been shown on the drawings. While it is believed that the locations shown are reasonably correct, the Owner cannot guarantee the accuracy or adequacy of this information.

Before proceeding with the work, the Contractor shall confer with all public or private companies, agencies, property owners, or departments that own and operate utilities in the vicinity of the construction work. The purpose of this conference or conferences shall be to notify said companies, agencies or departments of the proposed construction schedule, verify the location of and possible interference with the existing utilities, fire protection systems, lawn irrigation systems, etc., that are shown on the plans, arrange for necessary suspensions of service, and make arrangements to locate and avoid interference with all other utilities (including house connections) that are not shown on the plans. The Owner has no objection to the Contractor arranging for said utility companies, agencies, or departments to locate and uncover their own utilities, however, insofar as the Owner is concerned, the Contractor shall bear entire responsibility for locating and avoiding or repairing damage to said existing utilities.

Where existing utilities or other underground structures are encountered, they shall not be displaced or molested unless necessary, and in such case they shall be replaced in as good or better condition than found as quickly as possible. All such utilities that are so damaged or molested shall be replaced at the Contractor's expense unless in the opinion of the Owner such damage was caused through no fault or action of the Contractor.

It is expected that the Contractor will be diligent in its efforts and use every possible means to locate existing utilities. Any claims for unavoidable damage based on improper or unknown locations will be thoroughly examined in the light of the Contractor's efforts to locate the said utilities or obstructions prior to beginning.

When construction is completed, the private property owner's facilities and grounds shall be restored to as good or better condition than found and as quickly as possible at the Contractor's expense.

All water mains and water service connections damaged by Contract's operations will be repaired by the Owner at the expense of the Contractor unless other arrangements are made. Customer irrigation piping damaged by Contractor's operations shall be repaired by and at the cost of the Contractor.

All fire hydrants and water control valves shall be kept free from obstruction and available for use at all times.

12. TREE AND PLANT PROTECTION. Tree and plant protection is of prime importance. Except where otherwise authorized, indicated, or specified, no trees or plants shall be removed. Activities near trees that are to be protected shall be kept to a minimum. Tree protection shall also include trimming, when necessary, to prevent damage by construction equipment.

Trees and plants to be removed shall be removed in such a manner as to avoid injury to surrounding trees and plants. Contractor shall be responsible for disposal of all trees and plants removed or damaged.

13. HAUL ROUTES. Contractor shall obtain and pay for all necessary permits from the applicable authority having jurisdiction thereover to allow use of public streets to transport equipment and material to and from the Site. At such time the Contractor shall request the agency having jurisdiction to establish the haul routes. A copy of the permit and designated haul routes shall be provided to the Owner prior to commencement of Work in that area.

14. PARKING. Contractor shall provide and maintain suitable parking areas for the use of all construction workers and others performing work or furnishing services in connection with the Project, as required to avoid any need for parking personal vehicles where they may interfere with public traffic, Owner's operations, or construction activities.

Contractor shall clean up all parking areas used and return them to their original state.

The location of the Contractor's parking areas shall be acceptable to Owner, and the owner and tenant of private property or to the authority having jurisdiction over public property upon which the parking area will be located.

15. RESIDENTIAL PARKING. Contractor shall provide appropriate areas for residents to park their vehicles during the construction operations adjacent to their properties, if required. This shall include making the appropriate areas available to the residents by not storing construction materials or equipment in these areas and providing signs and other notification methods acceptable to the Owner for instructing the residents on the location of the temporary parking and its intended use.

Additional requirements for notifying property owners and tenants of available temporary parking are covered in the project requirements section.

16. ACCESS ROADS. Contractor shall establish and maintain temporary access roads to various parts of the Site as required to complete the Project. Such roads shall be available for the use of all others performing work or furnishing services in connection with the Project.

17. NOISE CONTROL. Contractor shall take reasonable measures to avoid unnecessary noise. Such measures shall be appropriate for the normal ambient sound levels in the area during working hours. All construction machinery and vehicles shall be equipped with practical sound-muffling devices, and operated in a manner to cause the least noise consistent with efficient performance of the Work.

During construction activities on or adjacent to occupied buildings, and when appropriate, Contractor shall erect screens or barriers effective in reducing noise in the building and shall conduct his operations to avoid unnecessary noise which might interfere with the activities of building occupants.

18. DUST CONTROL. Contractor shall take reasonable measures to prevent unnecessary dust. Earth surfaces subject to dusting shall be kept moist with water or by application of a chemical dust suppressant. When practicable, dusty materials in piles or in transit shall be covered to prevent blowing dust.

Buildings or operating facilities, which may be affected adversely by dust, shall be adequately protected from dust. Existing or new machinery, motors, instrument panels, or similar equipment shall be protected by suitable dust screens. Proper ventilation shall be included with dust screens.

19. STORM WATER EROSION AND PREVENTION. The following is to be used as a guideline in conjunction with the plans for temporary drainage provisions, erosion control and pollution control as required by a Sanitation District #1 Permit and Kentucky Pollution Discharge Elimination System (KPDES). Reference "Kentucky Best Management Practices for Controlling Erosion, Sediment, and Pollutant Runoff from Construction Sites" and the "Northern Kentucky Sanitation District No. 1 Storm Water Permitting Guide".

19.01. GRADING PERMIT, NOTICE of INTENT and NOTICE of TERMINATION. The owner will be responsible for acquiring a Grading Permit from Sanitation District #1 and filing a Notice of Intent/Notice of Termination with the KPDES. A Grading Permit is necessary when the square footage of the pervious and impervious areas are equal to or greater than one acre.

A. Projects less than one acre:

- Best Management Practices that are shown on the plans and specifications are a minimum. Contractors are responsible for providing the minimum, and, if necessary will provide additional BMP's to satisfy the situation and the regulating authority.

B. Projects greater than one acre:

- Best Management Practices that are shown on the plans and specifications are a minimum. Contractors are responsible for providing the minimum, and, if necessary will provide additional BMP's to satisfy the situation and the regulating authority.
- Sanitation District #1 must be contacted at least 72 hours prior to any construction activity. (Andy Amen @ 859-578-6880)

- Site stabilization shall begin within 14 days where construction activity has permanently ceased.
- Site stabilization shall begin within 21 days where construction activity has temporarily ceased.
- BMP'S shall be checked a minimum of every 7 days and within 24 hours after a 0.5" rainfall. Contractor shall keep a maintenance log book that records the date, weather event, reason for inspection and signature. The maintenance log book shall be turned over to the Owner at the end of the project.

19.02. TEMPORARY DRAINAGE PROVISIONS. Contractor shall provide for the drainage of storm water and such water as may be applied or discharged on the Site in performance of the Work. Drainage facilities shall be adequate to prevent damage to the Work, the Site, and adjacent property.

Existing drainage channels and conduits shall be cleaned, enlarged, or supplemented as necessary to carry all increased runoff attributable to Contractor's operations. Dikes shall be constructed as necessary to divert increased runoff from entering adjacent property (except in natural channels), to protect Owner's facilities and the Work, and to direct water to drainage channels or conduits. Ponding shall be provided as necessary to prevent downstream flooding.

19.03. EROSION CONTROL. Contractor shall prevent erosion of soil on the Site and adjacent property resulting from it's construction activities. Effective measures shall be initiated prior to the commencement of clearing, grading, excavation, or other operation that will disturb the natural protection.

Work shall be scheduled to expose areas subject to erosion for the shortest possible time, and natural vegetation shall be preserved to the greatest extent practicable. Temporary storage and construction buildings shall be located, and construction traffic routed, to minimize erosion. Temporary fast-growing vegetation or other suitable ground cover shall be provided as necessary to control runoff.

20. POLLUTION CONTROL. Contractor shall prevent the pollution of drains and watercourses by sanitary wastes, sediment, debris, and other substances resulting from construction activities. No sanitary wastes will be permitted to enter any drain or watercourse other than sanitary sewers. No sediment, debris, or other substance will be permitted to enter sanitary sewers, and reasonable measures shall be taken to prevent such materials from entering any drain or watercourse.

21. CUSTOMER NOTIFICATION. The Contractor after approval by the Owner's representative shall notify all affected Owner customers a minimum of 48 hours prior to interrupting water service. Notification shall be made by the Contractor using the Northern Kentucky Water District "Interruption of Service Notice". All Owner customers shall be notified prior to having their water turned-off to have ample time to draw water for use until service is restored. Under no circumstance shall a customer of the Owner be without water service overnight. If water service or existing water system cannot be interrupted during normal daytime hours due to

water needs or high demands, the contractor may be required to conduct the work at night or on the weekend. This work is considered an incidental to the project.

It is the Contractor's responsibility to post "No Parking" signs twenty-four (24) hours in advance of starting work in designated parking zones. Said signs shall be removed upon completion of work. Signs shall not be left posted over weekends or holidays.

22. UNSAFE CONDITIONS. The Owner reserves the right to take whatever action necessary to correct an unsafe condition created by the Contractor at the Contractor's expense.

23. SECURITY. CONTRACTOR shall be responsible for protection of the Site, and all the Work, materials, equipment, and existing facilities thereon, against vandals and other unauthorized persons.

No Claim shall be made against OWNER by reason of any act of an employee or trespasser, and CONTRACTOR shall make good all damage to OWNER's property resulting from CONTRACTOR's failure to provide security measures as specified. Security measures shall be at least equal to those usually provided by OWNER to protect OWNER's existing facilities during normal operation, but shall also include such additional security fencing, barricades, lighting, and other measures as required to protect the Site.

24. STREAM CROSSINGS. The following is reprint of the requirements and conditions for blue line stream crossings which shall be followed:

**SECTION 401 WATER QUALITY CERTIFICATION
CONDITIONS FOR NATIONWIDE PERMIT NO. 12
WITHIN THE COMMONWEALTH OF KENTUCKY**

**General Certification -Nationwide Permit #12 - Utility Line Backfill and
Bedding**

This General Certification is issued March 19, 2007, in conformity with the requirements of Section 401 of the Clean Water Act of 1977, as amended (33USC 1314), as well as Kentucky Statute KRS 224.16-070.

The Commonwealth of Kentucky hereby certifies under Section 401 of the Clean Water Act (CWA) that it has reasonable assurances that applicable water quality standards under Kentucky Administrative Regulations Title 401, Chapter 5, established pursuant to Sections 301, 302, 304, 306 and 307 of the CWA, will not be violated for the activity covered under 33 CFR Part 330 Appendix A(B) (12), namely utility line backfill and bedding provided that the following conditions are met:

1. This general Water Quality Certification is limited to the crossing of streams by utility lines. The length of a single utility crossing shall not exceed twice the width of the stream. This document does not authorize the installation of utility lines in a linear manner within the stream channel or below the top of the stream bank.

2. The provisions of 401 KAR 5:005 Section 8 are hereby incorporated into this General Water Quality Certification. Namely, "Sewer lines shall be located at least 50 feet away from a stream which appears as a blue line on a USGS 7 ½ minute topographic map except where the sewer alignment crosses the stream. The distance shall be measured from the top of the stream bank. The cabinet may allow construction within the 50' buffer if adequate methods are used to prevent soil from entering the stream.

Gravity sewer lines and force mains that cross streams shall be constructed by methods that maintain normal stream flow and allow for a dry excavation. Water pumped from the excavation shall be contained and allowed to settle prior to re-entering the stream. Excavation equipment and vehicles shall operate outside of the flowing portion of the stream. Spoil material from the sewer line excavation shall not be allowed to enter the flowing portion of the stream." The provisions of this condition shall apply to all types of utility line stream crossings.

3. Removal of riparian vegetation in the utility line right-of-way shall be limited to that necessary for equipment access. Effective erosion and sedimentation control measures must be employed at all times during the project to prevent degradation of waters of the Commonwealth. Site regarding and reseeding will be accomplished within 14 days after disturbance.
4. Utility line construction projects through jurisdictional wetlands shall not result in conversion of the area to non-wetland status.
5. This General Certification shall not apply to those waters of the Commonwealth identified as Outstanding Resource Waters, Exceptional Waters or Cold Water Aquatic Habitat Waters, as designated by the Division of Water. An individual Water Quality Certification will be required for projects in these waters.

Non-compliance with the conditions of this general certification or violation of Kentucky state water quality standards may result in civil penalties.

This General Certification is issued March 19, 2007, (expires 5 years from this date) in conformity with the requirements of Section 401 of the Clean Water Act of 1977, as amended (33USC 1314), as well as Kentucky Statute KRS 224.16-070.

For additional information contact: Kentucky Division of Water, Water Quality Branch, 14 Reilly Road, Frankfort, Ky 40601 Phone (502)564-3410 Fax (502)564-4245

NATIONWIDE PERMIT CONDITIONS

GENERAL CONDITIONS: The Following general conditions must be followed in order for any authorization by a NWP to be valid:

1. **Navigation.** No activity may cause more than a minimal adverse effect on navigation.

2. Proper maintenance. Any structure of fill authorized shall be properly maintained, including maintenance to ensure public safety.

3. Erosion and siltation controls. Appropriate erosion and siltation controls must be used and maintained in effective operating condition during construction, and all exposed soil and other fills, as well as any work below the ordinary high water mark or high tide line, must be permanently stabilized at the earliest practicable date.

4. Aquatic life movements. No activity may substantially disrupt the movement of those species of aquatic life indigenous to the water body, including those species which normally migrate through the area, unless the activity's primary purpose is to impound water.

5. Equipment. Heavy equipment working in wetlands must be placed on mats, or other measures must be taken to minimize soil disturbance.

6. Regional and case-by-case conditions. The activity must comply with any regional conditions which may have been added by the Division Engineer (see 33 CFR 330.4(e)) and with any case specific conditions added by the Corps or by the state or tribe in its section 401 water quality certification.

7. Wild and Scenic rivers. No activity may occur in a component of the National Wild and Scenic River System; or in a river officially designed by Congress as a "study river" for possible inclusion in the system, while the river is in an official study status; unless the appropriate Federal agency, with direct management responsibility for such river, has determined in writing that the proposed activity will not adversely effect the Wild and Scenic River designation, or study status. Information on Wild and Scenic Rivers may be obtained from the appropriate Federal land management agency in the area (e.g., National Park Service, U.S. Forest Service, Bureau of Land Management, U.S. Fish and Wildlife Service.)

8. Tribal rights. No activity or its operation may impair reserved tribal rights, including, but not limited to, reserved water rights and treaty fishing and hunting rights.

9. Water quality certification. In certain states, an individual Section 401 water quality certification must be obtained or waived (see CFR 330.4(c)).

10. Endangered Species.

a. No activity is authorized under any NWP which is likely to jeopardize the continued existence of a threatened or endangered species or a species proposed for such designation, as identified under the Federal Endangered Species Act, or which is likely to destroy or adversely modify the critical habitat of such species. Non-federal permittees shall notify the District Engineer if any listed species or critical habitat might be affected or is in the vicinity of the project, and shall not begin work on the activity until notified by the District Engineer that the requirements of the Endangered Species Act have been satisfied and that the activity is authorized.

b. Authorization of an activity by a nationwide permit does not authorize the take of a threatened or endangered species as defined under the Federal Endangered Species

Act. In the absence of separate authorization (e.g., an ESA Section 10 Permit, a Biological Opinion with incidental take provisions, etc.) from the U.S. Fish and Wildlife Service or the National Marine Fisheries Service, both lethal and non-lethal takes of protected species are in violation of the Endangered Species Act. Information on the location of threatened and endangered species and their critical habitat can be obtained directly from the offices of the U.S. Fish and Wildlife Service and National Marine Fisheries Service or their world web pages at <http://www.fws.gov/~r9endspp/html> and http://kingfish.spp.mnfs.gov/tmccintyr/prot_res.html#ES and Recovery, respectively.

11. Historic properties. No activity which may affect historic properties listed, or eligible for listing, in the National Register of Historic Places is authorized, until the DE has complied with the provisions of 33 CFR Part 325, Appendix C. The prospective permittee must notify the District Engineer if the authorized activity may affect historic properties listed, determined to be eligible, or which the prospective permittee has reason to believe may be eligible for listing on the National Register of Historic Places, and shall not begin the activity until notified by the District Engineer that the requirements of the National Historic Preservation Act have been satisfied and that the activity is authorized. Information on the location and existence of historic resources can be obtained from the State Historic Preservation Office and the National Register of Historic Places (see 33 CFR 330.4(g)).

12. Compliance certification. Every permittee who has received a Nationwide permit verification from the Corps will submit a signed certification regarding the completed work and any required mitigation. The certification will be forwarded by the Corps with the authorization letter and will include: a.) A statement that the authorized work was done in accordance with the Corps authorization, including any general or specific conditions; b.) A statement that any required mitigation was completed in accordance with the permit conditions; c.) The signature of the permittee certifying the completion of the work and mitigation.

13. Multiple use of Nationwide permits. In any case where any NWP number 12 through 40 is combined with any other NWP number 12 through 40, as part of a single and complete project, the permittee must notify the District Engineer in accordance with paragraphs a, b, and c on the Notification General Condition number 13. Any NWP number 1 through 11 may be combined with any other NWP without notification to the Corps, unless notification is otherwise required by the terms of the NWPs. As provided at 33 CFR 330.6 © two or more different NWPs can be combined to authorize a single and complete project. However, the same NWP cannot be used more than once for a single and complete project.

SECTION 404 ONLY CONDITIONS:

In addition to the General Conditions, the following conditions apply only to activities that involve the discharge of dredged or fill material into waters of the U.S., and must be followed in order for authorization by the NWPs to be valid:

1. Water supply intakes. No discharge of dredged or fill material may occur in the proximity of a public water supply intake except where the discharge is for repair of the public water supply intake structures or adjacent bank stabilization.

2. Shellfish production. No discharge or dredged or fill material may occur in areas of concentrated shellfish production, unless the discharge is directly related to a shellfish harvesting activity authorized by NWP 4.

3. Suitable material. No discharge of dredged or fill material may consist of unsuitable material (e.g., trash, debris, car bodies, asphalt, etc.) and material discharged must be free from toxic pollutants in toxic amounts (see Section 307 of the Clean Water Act).

4. Mitigation. Discharges of dredged or fill material into waters of the United States must be minimized or avoided to the maximum extent practicable at the project site (i.e., on-site), unless the District Engineer approves a compensation plan that the District Engineer determines is more beneficial to the environment than on-site minimization or avoidance measures.

5. Spawning areas. Discharge in spawning areas during spawning seasons must be avoided to the maximum extent practicable.

6. Obstruction of high flows. To the maximum extent practicable, discharges must not permanently restrict or impede the passage of normal or expected high flows or cause the relocation of the water (unless the primary purpose of the fill is to impound waters).

7. Adverse effects from impoundments. If the discharge creates an impoundment of water, adverse effects on the aquatic system caused by the accelerated passage of water and /or the restriction of its flow shall be minimized to the maximum extent practicable.

8. Waterfowl breeding areas. Discharges into breeding areas for migratory waterfowl must be avoided to the maximum extent practicable.

9. Removal of temporary fills. Any temporary fills must be removed in their entirety and the affected areas returned to their preexisting elevation.

TERMS FOR NATIONWIDE PERMIT NO. 12

Utility Line Discharges. Discharges of dredged or fill material associated with excavation, backfill or bedding for utility lines, including outfall and intake structures, provided there is no change in pre-construction contours. A "utility line" is defined as any pipe or pipeline for the transportation of any gaseous, liquid, liquefiable, or slurry substance, for any purpose, and any cable, line, or wire for the transmission for any purpose of electrical energy, telephone and telegraph messages, and rapid and television communication. The term "utility line" does not include activities which drain water of the United States, such as drainage tile, however, it does apply to pipes conveying drainage from another area. This NWP authorizes mechanized landclearing necessary for the installation of utility lines, including overhead utility lines, provided the cleared area is kept to the minimum necessary and pre-construction contours are maintained. However, access roads, temporary or permanent, or foundations associated with overhead utility lines are not authorized by this

NWP. Material resulting from trench excavation may be temporarily sidecast (up to three months) into waters of the United States, provided that the material is not placed in such a manner that it is dispersed by currents or other forces. The DE may extend the period of temporary side-casting not to exceed a total of 180 days, where appropriate. The area of waters of the United States that is disturbed must be limited to the minimum necessary to construct the utility line. In wetlands, the top 6" to 12" of the trench should generally be backfilled with topsoil from the trench. Excess material must be removed to upland areas immediately upon completion of construction. Any exposed slopes and stream banks must be stabilized immediately upon completion of the utility line. (See 33 CFR Part 322).

Notification: The permittee must notify the district engineer in accordance with the "Notification" general condition, if any of the following criteria are met:

- a. Mechanized land clearing in a forested wetland;
- b. A Section 10 permit is required for the utility line;
- c. The utility line in waters of the United States exceeds 500 feet; or,
- d. The utility line is placed within a jurisdictional area (i.e., a water of the United States), and it runs parallel to a streambed that is within that jurisdictional area. (Sections 10 and 404)

End of Section

SECTION 01580
PROJECT IDENTIFICATION SIGN

PART 1 - GENERAL

1.1 SCOPE OF WORK

- A. The Contractor shall provide signs near the site of the Work. The sign shall set forth the description of the Work and the names of the Owner, Engineer, Funding Agency or Source (if required), and Contractor.

1.2 RELATED REQUIREMENTS

- A. Section 00710 - General Conditions.

PART 2 - PRODUCTS

2.1 IDENTIFICATION SIGN (4-FEET X 8-FEET)

- A. Basic design shall be as required by the Engineer per the attached drawing.
- B. Colors shall be as selected by the Engineer.
- C. Number Required: 1

PART 3 - EXECUTION

3.1 INSTALLATIONS

- A. Signs shall be installed at locations specified by the Engineer.

3.2 MAINTENANCE

- A. The signs shall be maintained in good condition until the completion of the Project.

Temporary Black & White Construction Sign for projects funded by the
Department for Local Government (DLG)

Steven L. Beshear
Governor



Office of the Governor
Department for Local Government

Tony Wilder
Commissioner

Project Title
Centered, Black Letters

Project Sponsor: City or County Government

Sponsor Address:

Architect or Engineer:

Contractor:

This project is funded by a Community
Development Block Grant administered by the
Department for Local Government and
financed by the U.S. Department of Housing
and Urban Development.

Equal Opportunity Employer

Kentucky
UNBRIDLED SPIRIT

Sign Dimensions: 1200mm x 2400mm x 19 mm (app. 4' x 8' x 3/4") Plywood Panel (APA Rated A-B grade - Exterior)

END OF SECTION

Section 01600

TECHNICAL PROVISIONS

1. **WATER LINES**

A. **General**

The Contractor shall furnish all labor, materials, and equipment to install the water lines and appurtenances as shown on the plans and specifications. Construction shall be in accordance with the District's Standard Specifications & Drawings for the Installation of Water Mains. The Contractor is responsible for obtaining a current copy of the Standards from the District which may be obtained from the website at www.nkywater.org or by contacting Denise Manning at (859) 426-2718.

The Contractor shall be responsible for videotaping the entire project prior to the start of construction. The video shall show driveway crossings, drainage ditches, problem areas, lay of the land, etc. One copy shall be forwarded to the District. Pictures of specific areas are recommended.

All private residents shall be notified no less than 48 hours and all businesses, industrial and commercial customers shall be notified no less than 1 week prior to the interruption of service. All shutdowns shall be coordinated with the affected residents, with priority given to any special needs customers such as hospitals, schools, and customers with special medical needs

The water lines shall be Class 50 or 52 Ductile Iron Pipe, C900 or C909 P.V.C. Pipe as specified on the Work Order.

The District will secure right-of-way permits as needed.

Unless otherwise specified all pipe fittings, valves, fire hydrants and accessories shall be rated for a minimum of 250 psi working pressure and material as specified herein or shown on the proposal. The pipe and accessories shall be new and unused. The interior of the pipe shall be thoroughly cleaned of foreign matter before being lowered into the trench and shall be kept clean during laying operations by plugging. The full length of each section of pipe shall rest upon the pipe bed with recessed excavation to accommodate bells and joints. Any pipe that has the grade or joint disturbed after laying, shall be taken up and re-laid.

Trench backfill shall be rough graded with ditch lines established and maintained within 500 feet for rural areas and 250 feet for urban areas for actual installation of main unless otherwise directed by the District. Individual roadways shall be completed (final grade established, preparation of the seed bed, and all concrete and asphalt restoration completed) prior to the start of additional roadways unless otherwise approved by the District. Temporary roadway and driveway access shall be maintained during construction.

Pipe shall not be laid in water or when trench or weather conditions are unsuitable for the work, except by permission from the District. When work is not in progress, open ends of pipe and fittings shall be plugged with a watertight plug. Any section of pipe found to be defective before and after laying shall be replaced with sound pipe without additional expense to the District. Fittings at bends in the pipe shall be firmly wedged with concrete block as indicated on the plans against the vertical face of the trench to prevent the fittings from being blown off the lines when under pressure.

SEWER MAIN SEPARATION. A 10' minimum lateral separation between water mains and sewers (defined as any sanitary/combined sewer, septic tank or subsoil treatment system) and sewer manholes, measured from the outside diameter to outside diameter, must be maintained. When a 10' separation is not practical then a variance may be obtained from DOW to maintain an 18" vertical and 18" lateral separation. No variances will be permitted for force mains.

SEWER MAIN CROSSING. Waterlines crossing under or over sewers lines (defined as any sanitary/combined sewer, septic tank or subsoil treatment system) must maintain a minimum vertical clearance of 18" and one full length of pipe shall be located so both joints are as far from the sewer as possible. Special Structural support for the water and sewer pipes may be required.

SEWER LATERALS. Sewer laterals (sewer lines that run between the sewer main and the house or other structure) are owned and maintained by the property owner. Since the sewer lateral is privately owned, locating these lines is very difficult. The Contractor is responsible for locating sewer laterals and shall use care when working near them. The Contractor shall be responsible for any and all damage to a sewer lateral in the area of their work. In the event of a sewer lateral is damaged, the contractor shall immediately notify Sanitation District #1 and follow all of their procedures for repair and inspection of the repair.

ORGANIC CONTAMINATION. Mains installed within 200 feet of petroleum tanks and other areas of organic contamination must be ductile iron pipe.

B. Hauling and Storage

The Contractor shall notify the District when pipe will be received on the job so that proper arrangements may be made for inspecting the unloading and stringing, as well as inspecting and examining the pipe materials.

The Contractor shall be required to deliver all equipment and other materials and place same as and where required for installation. Care must be exercised in the handling of all materials and equipment. The Contractor will be held responsible for all breakage or damage to same caused by his workman, agents, or appliances for handling and moving. Pipes and other castings shall in no case be thrown or dropped from cars, trucks, or wagons to the ground, but same shall be lowered gently and not allowed to roll against or strike other castings and unyielding objects violently. Pipe and other castings may be unloaded, yarded, and distributed at places that will not interfere with other building operations as the Contractor may elect.

Valves, castings, and other materials shall be yarded or housed in same convenient location by the Contractor. The cost of all hauling, handling, and storage shall be included in the bid prices for this project. The District takes no risk or responsibility for fire, flood, theft, or damage until after final acceptance of work.

2. WATER MAIN PIPE

A. Ductile Iron Pipe. Ductile iron pipe shall meet the requirements of ANSI A21.51 (AWWA C151)

1. Material. The chemical constituents shall meet the physical property recommendations of ASTM A536 to ensure that the iron is suitable for satisfactory drilling and cutting.
2. Minimum Thickness. Unless otherwise shown on the plans, the minimum thickness of the barrel of the pipe shall be Class 50. All pipes shall be clearly marked as to class by the manufacturer.
3. Coating and Lining. The pipe shall be coated outside with a bituminous coating in accordance with ANSI A 21.51 (AWWA C151) and lined inside with cement mortar and seal coated in accordance with ANSI A21.4 (AWWA- C104).
4. Fittings & Glands. Fittings and glands shall be ductile iron as specified in Section 3A, "Ductile Iron Fittings".
5. Polyethylene Encasement. Ductile Iron Pipe shall be encased with Polyethylene film conforming to ANSI A21.5 (AWWA C105)
6. Tracing Wire. All pipes shall be installed with a 12 gauge solid copper (P.V.C coated) tracing wire taped to the top of the pipe every 5'. Maximum tracing wire length shall be 500' without terminating in a curb stop box. Water main installations that stop short of the permanent fire hydrant tee, the tracing wire shall be terminated in a curb stop box. Splices in the tracing wire shall be kept to minimum and approved by the District. If splices are required, they shall be made with copper split bolt (IlSCO #IK-8 or approved equal) and taped with electrical tape. Should the new pipe be fitted to an existing pipe without a tracing wire, the tracing wire shall be terminated in a curb stop box at the point where the transition is made. Curb stop boxes shall not be located in pavement.
7. Railroad R/W. By permit, all piping installed on railroad right-of-way (either direct bury or inside casing) shall be class 50 Ductile Iron.

B. Polyvinyl Chloride Pipe (P.V.C.). P.V.C. Pipe shall meet the requirements of AWWA C900 and as specified in the Work Order.

1. Material. P.V.C. pipe shall be made from class 12454-A or class 1245-B virgin compounds as defined in ASTM D1784. All compounds shall qualify for a rating of 4000 psi for water at 73.4 degree F. per the requirements of PPI TR3.

2. Minimum Pressure Class. Unless otherwise shown, the minimum pressure class of 305 psi, D.R. 14 shall be used. All pipes shall be clearly marked as to class by the manufacturer.
3. Beveled Spigot. Beveled spigot ends must have a minimum bevel of 8 degrees to a maximum bevel of 15 degrees. The vertical face of the spigot end may not exceed 75% of pipe wall thickness and the horizontal length of the bevel shall not exceed 1.25 inches. Field beveled spigot end shall be made per manufacturer's recommendation and as approved by the District. The degree of bevel shall be approved for the type of pipe being installed.
4. P.V.C. Tracing Wire. All P.V.C. pipe shall be installed with a 12 gauge solid copper (P.V.C coated) tracing wire taped to the top of the pipe every 5'. Maximum tracing wire length shall be 500' without terminating in a curb stop box. Water main installations that stop short of the permanent fire hydrant tee, the tracing wire shall be terminated in a curb stop box. Splices in the tracing wire shall be kept to minimum and approved by the District. If splices are required, they shall be made with copper split bolt (Ilsco #IK-8 or approved equal) and taped with electrical tape. Curb stop boxes shall not be located in pavement.
5. Transition between D.I.P. and P.V.C. pipe shall be made at either a ductile iron fitting or with a solid sleeve.
6. P.V.C. Pipe Shipping, Handling & Storage. The front end of all pipe delivered by truck shall be covered for protection against exhaust fumes. P.V.C. pipe shall be protected from exposure to sunlight according to manufacturer's recommendations. Pipe will not be accepted for installation if discoloration is evident due to sunlight or other exposure. Pipe shall be stored in such a manner to prevent beaming the pipe.
7. Fittings & Glands. Fittings and glands shall be ductile iron as specified in Section 3A, "Ductile Iron Fittings". Ductile Iron Fittings shall be encased with Polyethylene film conforming to ANSI A21.5 (AWWA C105)

C. Pipe Joints

1. Push on and Mechanical. Push-on and mechanical joints including accessories shall conform to ANSI A21.11 (AWWA-C111). Bolts shall be high strength COR-10 tee head with hex nuts. The maximum deflection at push-on joints and/or mechanical joints shall be 5 degrees or as recommended by the Manufacturer. Spigot bell and joints shall conform to current AWWA Standards.
2. Flanged. Flanged joints shall meet the requirements of ANSI A21.15 (AWWA C115) or ANSI B16.1
 - a. Gaskets - All flanged joints shall be furnished with 1/16 inch thick full face red rubber.
 - b. Bolts - Bolts shall have American Standard heavy unfinished hexagonal head and

(NKWD)

nut dimensions all as specified in ANSI B18.2. For bolts of 1-3/4 inches in diameter and larger, bolt studs with a nut on each end are recommended. Material for bolts and nuts shall conform to ASTM A307, Grade B.

3. Internal Restrained. If an internal restrained joint system is required on the plans, all pipes, bends, tees, etc. shall be restrained push-on joint pipe and fittings utilizing ductile iron components. Restrained joint pipe shall be ductile iron manufactured in accordance with the requirements of ANSI/AWWA C151/A21.51. Push-on joints for pipe shall be in accordance with ANSI/AWWA C111/A21.11 "Rubber-Gasket Joints for Ductile-Iron Pipe and Fittings." Pipe thickness shall be designed in accordance with ANSI/AWWA C150/A21.50 "Thickness Design of Ductile-Iron Pressure Pipe," and shall be based on laying conditions and internal pressures as stated in the project plans and specifications. All restrained joint pipe and fittings shall be boltless, flexible and capable of deflection after installation. Restrained joint pipe and fittings shall be U.S. Pipe's TR FLEX restrained joint system, American's Flex-Ring or pre-approved equal. Restraint of field cut pipe shall be provided with U.S. Pipe's TR FLEX GRIPPER® Ring, TR FLEX Pipe field weldments or pre-approved equal. Method of restraining and laying schedule shall be approved by the District prior to the start of the project. Manufacturer installation instructions shall be followed. Restrained joints shall be capable of withstanding a maximum joint pressure of 250 psi. unless otherwise noted.

Mechanical joints with retainer gland and Field Lok® gaskets are not acceptable unless otherwise specified (note: exception for valves).

4. Restrained. If a restrained joint system is required on the plans, all pipes, bends, tees, etc. shall be restrained with an approved system.
- a. The Field Lok®, Field Lok 350®, Fast-Grip®, or approved equal pipe gaskets shall develop a wedging action between pairs of high-strength stainless steel elements spaced around the gasket and shall meet the material requirements of ANSI/AWWA C111/A21.11. Restrained joints shall be capable of withstanding a maximum joint pressure of 250 psi. unless otherwise noted.
 - b. The Megalug Series 1100®, MJ Field Lok® or approved equal restraint devices shall consist of multiple gripping wedges incorporated into a follower gland meeting the applicable requirements of ANSI/AWWA C110/A21.10. Gland body, wedges and wedge actuating components shall be cast from 65-45-12 ductile iron. The restraining system shall be rated in accordance with the performance requirements of ANSI/AWWA C111/A21.11 Rubber Gasket Joints for Ductile Iron Pressure Pipe and Fittings. Restrained joints shall be capable of withstanding a maximum joint pressure of 250 psi. unless otherwise noted.
5. Bonded Joints. Ductile Iron Joints and pipe fittings joints shall have approved type bonded joints. All joints shall be electrically bonded to provide electrical continuity across all joints of pipe: all fittings and specials, except where "insulated" flange joints are required or ordered.

- a. On pipe sizes up to and including 16-inch in diameter, one (1) "set" of bonding

(NKWD)

connectors shall be installed at the top of each pipe/fitting. On pipe sizes 24-inch and larger, two (2) "sets" of bonding connectors shall be installed, one (1) set each at twelve (12) inches clockwise and counterclockwise from the top of each pipe/fitting joint.

3. FITTINGS

A. **Ductile Iron Fittings.** Ductile Iron Compact Fittings and accessories shall conform to AWWA C153 and Full Body Fittings - and accessories to AWWA C110. Bolts and nuts shall be high strength, corrosion resistant alloy, such as "Cor-Ten" or approved equal.

1. **Working Pressures.** All fittings and accessories shall be Ductile Iron, rated for a minimum of 250 psi working pressure or as specified herein. The fittings and accessories shall be new and unused. (NOTE: Certain areas of the District's service area require materials used, to be of a higher working pressure than 200 psi.)

2. **Coating and Lining.** The fittings shall be coated outside with a bituminous coating in accordance with ANSI A21.10 (AWWA C110) and lined inside with cement mortar and seal coated in accordance with ANSI A21.4 (AWWA C104).

3. **Fittings and Glands.** All pipe fittings shall be mechanical joint fittings unless specified elsewhere. Mechanical joints shall conform to AWWA C111.

4. **Polyethylene Encasement.** Ductile Iron Fittings shall be encased with polyethylene film conforming to ANSI A21.5 (AWWA C105)

B. **Joints**

1. **Mechanical.** Mechanical joints including accessories shall conform to ANSI A21.11 (AWWA C111). Glands shall be ductile iron. Bolts shall be high strength COR-10 tee head with hex nuts.

4. POLYETHYLENE WRAP

All ductile iron pipe, fittings, valves, and fire hydrant leads shall be polyethylene wrapped, installed according to the current edition of AWWA C105. Ductile iron fittings, valves, and fire hydrant leads used in the installation of P.V.C. pipe shall be included.

A. **Material.** Polyethylene wrap shall be 8-mil thickness low-density film or 4-mil thickness high-density cross-laminated polyethylene tube per AWWA C105 and shall be blue in color.

B. **Color.** Polyethylene wrap shall be blue in color

C. **Installation.** The contractor shall cut the roll in tubes 2 feet longer than a standard length of pipe. Each tube shall be slipped over the length of pipe, centering to allow a one foot overlap on each adjacent pipe section. After the lap is made, slack in the tubing shall be

taken up for a snug fit and the overlay shall be secured with polyethylene tape.

Pipe shall not be wrapped and stored on site for any period of time, but wrapped and immediately placed in the trench, fittings shall be wrapped prior to installing blocking or pads. (see Standard Drawing #104) Polyvinyl chloride pipe requires no wrap. Odd shaped appurtenances such as valves, tees, fittings, and other ferrous metal pipeline appurtenances shall be wrapped by using a flat sheet of polyethylene. Wrapping shall be done by placing the sheet under the appliances and bringing the edges together, folding twice, and taping down.

5. **FIRE HYDRANTS**

- A. **Description.** The Contractor shall provide all labor, materials, tools, and equipment required to furnish and install in good workmanlike manner all fire hydrants complete and ready for service where shown on the plans or where directed by the District and as specified herein.
- B. **Fire Hydrants.** Fire hydrants shall conform to AWWA C502. Hydrants shall conform to the Standards of the Northern Kentucky Water District and as shown on the plans. All fire hydrants shall have auxiliary valves for isolating water flow to the hydrant. All fire hydrants and auxiliary valves shall be positively locked to the water main by restrained joints, hydrant adapters, or other approved method. Hydrants shall be designed to 200 psi working pressure and shall be shop tested to 300 psi hydrostatic pressure with the main valve both open and closed. The barrel shall have a breakable safety section and/or base bolts just above the ground line.

Hydrants shall have a main valve opening of 5 1/4 inches, a 6 inch mechanical joint inlet to be suitable for setting in a trench 3' 6" deep minimum, and shall be the traffic style hydrant so that the main valve remains closed when the barrel is broken off. Hydrants shall have a dry top and shall be self draining, when the main valve is closed. Self draining hydrants shall drain to dry wells provided exclusively for that purpose. Hydrant drains shall not be connected to storm or sanitary sewers. Hydrants located generally in the Covington System and other areas determined by the District (flood zones) shall have all drain holes plugged prior to installation. Hydrants shall be rotatable in a minimum of eight (8) position in 360 degrees. All hydrants shall have two (2)- two and one half (2 1/2) inch hose nozzles and one (1) steamer or pumper connection threaded to conform to Northern Kentucky Water District Standards: steamer nozzle shall be National Standard Thread and 2 1/2" outlets shall be Northern Kentucky Water District Standard Thread (Old Cincinnati Thread). The operating nut and the nuts of the nozzle caps shall be square in shape, measuring one (1) inch from side to side. Hydrant body shall be painted yellow for areas designed for 150 psi working pressure and red for areas in excess of 150 psi.

All hydrants shall be right hand open, clockwise, except in certain areas of Campbell Co. as specified in Standard Drawings and shall have a direction arrow of operation cast into the dome of the hydrant. Installation per Standard Drawing #109.

- C. **Installation.** The installation of fire hydrants shall be in conformance with "Mains
(NKWD)

Installation" section, paragraph "Setting Hydrants".

- D. **Polyethylene Encasement.** Fire hydrant tee, anchoring pipe and part of the fire hydrant shoe shall be encased with Polyethylene film conforming to ANSI A21.5 (AWWA C105). (See Standard Drawing #109)

6. **VALVES**

- A. **Description.** The Contractor shall provide all labor, materials, tools, and equipment required to furnish and install in good workmanlike manner all valves and accessories complete and ready for service where shown on the plans or where directed by the District and as specified herein.
- B. **Gate Valves.** Gate valves shall conform to AWWA C509 or C515 and shall be ductile body, resilient wedge, non-rising stem with rubber "O" ring packing seals. All external dome and packing bolts shall be stainless steel. The valves shall open by turning counter-clockwise. All valves shall have openings through the body of the same circular area as that of the pipe to which they are attached. Valves shall have mechanical joint ends unless otherwise shown on the plans or directed by the District. All valves shall be designed for a working pressure of 250 pounds per square inch (PSI) unless otherwise noted on the plans or in the "Supplemental Specifications". An extension stem shall be furnished if required, to bring the operating nut within 3-1/2 feet of finished grade. Extension stems shall be securely fastened to the valve stem. The Contractor shall make all valves tight under their working pressures after they have been placed and before the main is placed in operation.
- C. **Tapping Sleeves and Valves.** Tapping sleeves and valves shall be designed for a working pressure of 250 psi. The tapping sleeve together with the tapping valve shall be tested at 250 psi for visible leakage and pressure drop before the main is tapped. Tapping sleeve and valve used in high pressure areas shall be tested at 350 psi.
1. **Tapping Sleeves.** Tapping sleeves shall be two piece with mechanical joint type ends, and be so designed as to assure uniform gasket pressure and permit centering of the sleeve on the pipe.
 2. **Tapping Valves.** Tapping valves shall have a flange on one end for bolting to the tapping sleeve and a mechanical joint type end connection on the outlet with slotted standard flange or other adapters for connection to the tapping machine. All external dome, flange and packing bolts shall be stainless steel. The valves shall open by turning counterclockwise. Tapping valves shall conform to AWWA C509.
- D. **Valve Boxes.** All valves shall be provided with valve boxes. Valve boxes shall be of standard, adjustable, heavy duty cast iron extension type, two piece, 5 1/4 inch shaft, screw type, and of such length as necessary to extend from valve to finished grade, Tyler #562-S, Tyler #564-S or approved equal. Valve box cover shall be stamped "Water". Tops shall be set at final established grade.

E. **Butterfly Valves.** Unless otherwise specified valves 16 inches and larger shall be butterfly valves rated at 250 psi working pressure and conform to the applicable portions of AWWA Standard C504, latest edition.

1. **Body.** The valves shall be AWWA Class 250B designed for tight shut-off against a differential pressure of 250 psi. Valve bodies shall be constructed of ductile iron. Two trunnions for shaft bearing shall be integral with the valve body. The valves and appurtenances shall be suitable for buried service.
2. **Ends.** Valves shall have mechanical joint ends and shall be furnished with high strength COR-10 tee head with hex nuts, ductile iron glands, and rubber gaskets for each mechanical joint end.
3. **Discs.** Valve discs of cast steel, fabricated steel, or cast bronze are not acceptable.
4. **Seats.** Seats bonded on the discs are not acceptable.
5. **Shaft Seals.** If stuffing boxes are utilized for shaft seals they shall be constructed of cast iron, ASTM A126. Gland assemblies shall be of cast bronze, ASTM B132. The packing gland shall be housed in a solid walled cast iron, ASTM A48, Class 40 one piece structure or equal.
6. **Operators.** The valve operating mechanism shall be for counterclockwise opening. There shall be no external moving parts on valve or operator except the operator input shaft. Input shaft is to be operated by a 2 inch square operating nut. Maximum required input force on the operator shaft to open and close the valve shall be 40 pounds. The total number of turns applied to the operating nut required to completely open the valve from a completely closed position shall not be less than twice the normal valve diameter. An extension stem shall be furnished to bring the operating nut within 3 1/2 feet of the finished grade. Extension stems shall be securely fastened to the valve stem.

F. **Air Release and Vacuum Valves.** Air release valves shall be constructed at high points in the water line as indicated on the plans. These valves shall permit the air in the pipeline to escape as the pipeline fills and allows the air to re-enter as the line empties. The air relief vent of automatic air release valves, where practical, may be extended to a distance of at least 1 foot above the grade and installed with a screened, downward facing elbow. Manually operated air release valves shall include a camlock-type coupling and waste valve. These valves shall be APCO Air Release Valves Model #200-A or approved equal, 250 psi working pressure. 8" and smaller water mains, tap size and piping shall be 3/4", 12" water main - 1", & 16" and larger water main - 2". Temporary taps of suitable size may be required at certain points on the water main for the release of air for filling and/or flushing purposes. Temporary taps will be removed and plugged after use. Refer to Standard Drawing #106 for reference. Materials for air release valves will be supplied by the District.

7. **STEEL CASING PIPE**

(NKWD)

01600
Page 9 of 25

3/27/14

Casing pipe shall be steel pipe with a minimum yield strength of 35,000 psi with a minimum wall thickness as listed below:

Nominal Diameter Casing Pipe	Normal Wall Thickness	Nominal Diameter Casing Pipe	Normal Wall Thickness
Under 14'	0.251"	26"	0.438"
14" & 16"	0.282"	28" & 30"	0.469"
18"	0.313"	32"	0.501"
20"	0.344"	34" & 36"	0.532"
22"	0.375"	38", 40", & 42"	0.563"
24"	0.407"	48"	0.626"

The inside diameter of the casing pipe shall be at least four (4) inches greater than the outside diameter of the carrier pipe joints. Steel casing sections shall be connected by welding, conforming to AWWA C206.

Adequate manufactured pipe spacers shall be installed to ensure that the carrier pipe is adequately supported in the center of the casing pipe throughout it's length, particularly at the ends. There shall not be any metallic contact between the casing and carrier pipe. Manufactured pipe spacers shall be installed per manufacture's installation requirements. Casings shall have both ends sealed up in such a way as to prevent the entrance of foreign material. See Standard Drawing #114 for installation details.

8. PIPE, VALVE, HYDRANT PRESSURE REGULATOR PIT AND METER SETTING INSTALLATION

- A. **Pipe Laying.** Pipe shall be laid with bell ends facing in the direction of laying, unless otherwise directed by the District. After placing a length of pipe in the trench the spigot end shall be centered in the bell and the pipe forced home. All pipe shall be laid with ends abutting and true to line and grade. Deflection of pipe joints in excess of the manufacturer's recommendations will not be permitted. A watertight pipe plug or bulkhead shall be provided and used to prevent the entrance of foreign material whenever pipe laying operations are not in progress.
- B. **Pipe Cutting.** The cutting of pipe for installing valves, fittings, or hydrants shall be done in a neat and workmanlike manner without damage to the pipe or lining. The end shall be smooth and at right angles to the axis of the pipe. Flame cutting of metal pipe by means of an oxyacetylene torch shall not be permitted. All pipe cutting shall be at the Contractor's expense.
- C. **Push-On Joints.** The surfaces with which the rubber gasket comes in contact shall be thoroughly cleaned just prior to assembly. The gasket shall then be inserted into the groove in the bell. Before starting joint assembly, a liberal coating of special lubricant shall be applied to the spigot end. (Special lubricant shall be suitable for use in potable

water) With the spigot end centered in the bell, the spigot end is pushed home. Insertion of spigot into PCV type pipe bell should be inserted until the reference mark is flush with the end of the bell. Over insertion of the pipe is not recommended per the manufacturer.

- D. **Mechanical Joints.** Mechanical joints for pipe require that the spigot be centrally located in the bell. The surfaces with which the rubber gasket comes in contact shall be thoroughly cleaned just prior to assembly. The clean surfaces shall be brushed with a special lubricant just prior to slipping the gasket over the spigot end and into the bell. (Special lubricant shall be suitable for use in potable water) The lubricant shall also be brushed over the gasket prior to installation to remove the loose dirt and lubricate the gasket as it is forced into its retaining space. P.V.C. pipe spigot ends shall be field cut smooth and at right angles to the axis of the pipe for installation in mechanical joint fittings. Bolt torque shall be per the manufacturer's recommendations.
- E. **Setting Valves.** Valves shall be set on a firm solid concrete block foundation so that no load will be transferred to the connecting pipe. Valves in water mains shall, where possible, be located on the street property lines extended, unless otherwise shown on the plans. A valve box shall be provided for every valve. The valve box shall not transmit shock or stress to the valve and shall be centered and plumb over the operating nut of the valve. The box cover shall be set flush with the surface of the finished pavement unless otherwise shown. All valves boxes with the exception of isolating valves for fire hydrants that are located in non-paved areas shall have a minimum of 2' by 2' by 4" concrete pad as shown in Standard Drawing No. 105, unless a smaller pad is approved by the District.
- F. **Setting Hydrants.** Hydrants shall be located as shown on the plans or as directed by the District. The location shall provide complete accessibility and minimize the possibility of damage from vehicles or injury to pedestrians. All hydrants shall stand plumb with the pumper nozzle facing the curb. Hydrant shall be set to the established grade, with the traffic flange within 4" above final grade in accordance to Standard Drawing No. 109. Each hydrant shall be controlled by an independent gate valve with valve box. All valves used for hydrant control shall be anchored to the branch tee.
- G. **Thrust Blocking.** All bends over five (5) degrees, plugs, caps, and tees shall be securely blocked against movement with concrete thrust blocks placed against undisturbed earth in accordance with Standard Drawing No. 104. All thrust blocks shall be inspected and approved by the District prior to backfilling. Water mains shall have concrete thrust block at all pipe intersections and changes of direction to resist forces acting on the pipeline. All concrete thrust blocks shall be poured in such a manner that the bolts can be replaced without disturbing the blocking.

All caps or plugs used in mains to undergo hydrostatic test shall be properly installed and blocked in advance of testing mains. All caps or plug installations shall be approved by the District representative before the main is subjected to the pressure test.

1. **Concrete Blocking.** Concrete blocking shall be K.D.O.T. Class A concrete as specified in Section "Concrete". Blocking shall be placed between undisturbed ground and the

fitting to be anchored. The area of bearing on the fitting and on the ground in each instance shall be that shown herein. The blocking shall, unless otherwise shown, be so placed that the pipe and fitting joints will be accessible for repair.

2. Tie Rods. If shown or specified, movement shall be prevented by attaching suitable metal rods, clamps or restrained fittings. Steel tie rods or clamps, where permitted, shall be of adequate strength to prevent movement. Steel tie rods or clamps shall be painted with three coats of approved bituminous paint or coal tar enamel. A minimum of 3/4" welded eyebolts @ a 90 degree bend and 3/4" threaded rods may only be used with the approval of the District for temporary restraint only. Duc-Lucs are prohibited for use.
3. Restrained Fittings. Restrained fittings, where permitted, shall be subject to the approval of the District.

H. Meter Setting Installation

The Contractor shall furnish all labor, equipment, excavation, backfill, testing, disinfection, and restoration to install the pipe at the locations shown on the plans or as directed, in accordance with the District's Standard Specifications & Drawings, complete and ready for use. No additional payment will be made for rock excavation or for bedding required in rock excavation. It will be the Contractors responsibility to remove and reset the service at his own expense if he fails to notify and receive the approval from the District. Contractors work shall be warranted for a period of one year of the date of activation of each service (meter set date).

1. Inspection & Notification. The Contractor shall notify all affected District customers prior to interrupting water service. The Contractor shall make 48 hours notification. Routine service inspection and final inspections will be made by the District upon request by the Contractor and in a timely manner. The Contractor shall provide the District 24 hours notification for inspection by the District. It is the Contractors responsibility to post "No Parking" signs and safety devices.
2. Materials. The District shall furnish to the Contractor the materials necessary to install the meter setting and water service lines. This shall include: Lid & ring, meter vault, piping, yoke bar, double yoke bar, angle valve, yoke ell, couplings, corporation, tapping saddle, extension ring.

The Contractor shall be responsible for pickup of materials at the District's designated location. The Contractor will be responsible to the District for materials lost, stolen, or damaged while in his possession. The Contractor shall return all unused materials, which includes scrap copper and fittings to the District. Salvaged materials are the property of the District and shall be returned to the District. The materials necessary to do restoration will not be provided under this contract item but shall be obtained from a pre-approved source.

3. Installation of Service Lines. The Contractor shall be familiar with copper piping, fittings and connections, and have available equipment to work with said materials. No

sweat type fittings shall be permitted. Service line shall be installed as shown on the plans or as directed by the District. The Contractor shall excavate whatever material encountered. The service lines shall be installed using boring and jacking or open cut (as specified on the plans) at the depth required to clear existing and proposed sewers, but in no case shall the line be installed with less than 36 inches cover from final grade. The trench width shall be as excavated to a maximum of 2 feet. The line shall be laid on firm soil. In rock, sufficient extra depth shall be excavated and refilled with acceptable compacted soil or bedding sand to provide a cushion for the elimination of the possibility of crushing or perforating the pipe. Connections shall be made using normal practices for water line installation and in accordance with the standards in the plans or contained herein.

- a. *Water Service Taps* – The Contractor shall maintain a minimum of 36" cover over any tap. Tapping Saddles shall not be used with ductile iron or cast iron pipe. The corporation installed into the main shall have no more than 4 threads showing between the top of the water and the bottom of the corporation unless a tapping saddle is used.
- b. *Service Lines* - The Contractor shall maintain a constant cover of 36" over any water line. Methods of pushing or jacking under the existing street must avoid bending or kinking the pipe. No open cuts of the pavement will be permitted unless pre-approved by the District. All copper shall be cut using a copper-tubing cutter. All connections shall be flared connections. No oil base or other contaminating materials will be used in lubricants, caulking and sealers. The Contractor shall be responsible for making all joints watertight.
- c. *Meter Vaults* - All meter vaults shall be located inside existing right-of-ways or water main easements of record or as directed by the District. Typically the meter vault shall sit 5' behind the back edge of curb or edge of pavement. The Contractor shall contact the customer and determine a suitable location of the setting within the above guidelines. It is the Contractors responsibility to notify the District's Inspector if these conditions cannot be met. The District's Inspector will inspect any questionable meter setting location prior to the Contractor installing.

Meter vaults shall be set to allow the meter cover to be level with the back edge of the existing curb or the back edge of paving along roadways without curbs. It is the Contractor's responsibility to ensure that the meter vault does not settle due to poor compaction or any other reason within the Contractor's control. The Contractor at no additional expense to the District shall adjust any meter vault that sinks below grade due to poor workmanship by the Contractor to grade.

9. TRENCH BACKFILL

All trench backfill shall be free from cinders, refuse, organic material, boulders, rocks or other material which in the opinion of the District is unsuitable. No backfill shall be made with frozen material. Lime sand shall not be used for any backfill.

- A. **Backfill in Non-Pavement Areas.** Trench backfill in areas not directly beneath or near pavements and driveways shall be as specified in this section unless the local authority having jurisdiction or the District stipulates additional requirements.
1. **Trench Bottom Preparation.** The pipe shall be bedded on sand to achieve full pipe barrel support. In any event not less than 3" of sand bedding shall be used.
 2. **Backfill to 12" Over Pipe Barrel.** All trench excavations shall be backfilled immediately after pipe is laid with the exception of thrust blocks. Compacted sand or bankrun material shall be used to backfill the trench from the bottom of the pipe barrel to the 12" over the pipe barrel. Backfill material shall be free from cinders, refuse, organic material, boulders, top soil, frozen material, material with a high void content, rocks 1 1/2" or larger measured in any direction, sharp stones and crushed rocks larger than 3/4", or other materials which in the opinion of the District is unsuitable. No flushing of backfill shall be permitted to achieve compaction. Clay bulkheads shall be installed as specified in Section B-5 of Trench Backfill.
 3. **Remaining Trench Backfill.** From 12" above the pipe barrel to the surface, excavated trench material may be used as backfill material or as required by local or county authorities. No material shall be used for backfill that contains frozen earth, vegetable or organic material, debris, rocks 8" or larger measured in any direction, or earth with an exceptionally high void content.
 4. **Compaction.** All backfill shall be placed in uniform loose layers, not to exceed 12" layers, and each layer shall be compacted to a density not less than 95 percent of the standard Proctor maximum dry density (ASTM D698) unless additional requirements are required by the local authority having jurisdiction. The backfill shall be compacted in such a manner and with appropriate equipment so that there is no pipe damage, pipe misalignment or damage to joints. No flushing of backfill shall be permitted to achieve compaction.
- B. **Backfill Beneath Driveways.** Trench backfill beneath and within five (5) feet of driveways shall be as specified in this section.
1. **Trench Bottom Preparation.** The pipe shall be bedded on sand to achieve full pipe barrel support. In any event not less than 3" of sand bedding shall be used.
 2. **Backfill to 12" Over Pipe Barrel.** All trench excavations shall be backfilled immediately after pipe is laid with the exception of thrust blocks. Compacted sand or bankrun material shall be used to backfill the trench from the bottom of the pipe barrel to the 12" over the pipe barrel. Backfill material shall be free from cinders, refuse, organic material, boulders, top soil, frozen material, material with a high void content, rocks 1 1/2" or larger measured in any direction, sharp stones and crushed rocks larger than 3/4", or other materials which in the opinion of the District is unsuitable. No flushing of backfill shall be permitted to achieve compaction. Clay bulkheads shall be installed as specified in Section B-5 of Trench Backfill.

3. Granular Backfill. When backfilling under pavements, driveways, or as directed by the District, granular material as specified shall be used in place of the excavated material. The granular backfill shall be placed from 12 inches from the top of pipe to 6 inches below pavement subgrade level in uniform 6 inch loose layers and each layer shall be compacted to a density not less than 95 percent of the standard Proctor maximum dry density (ASTM D698). The backfill shall be compacted in such a manner and with appropriate equipment so that there is no pipe damage, pipe misalignment or damage to joints. No flushing of backfill shall be permitted to achieve compaction.
4. Trench Backfill to Subgrade. The top 6 inches of the trench backfill, immediately below pavement subgrade level, shall be crushed limestone or dense grade aggregate compacted in the same manner and to the same density at the granular backfill.
5. Remaining Trench Backfill to Final Grade. From subgrade to final grade, asphalt, concrete or other paving/surface shall be placed to match the existing pavement/surface conditions.
6. Bulkheads. When a granular bedding is provided in rock or when granular backfill is required, the Contractor shall place bulkheads of clay soil across the trench at 100 foot intervals to resist the movement of groundwater through the granular material. Such bulkheads shall be carefully compacted and shall extend approximately 3 feet in a direction parallel to the pipe and shall extend from the bottom of the trench to a point 4" below final grade level.
7. Surface Conditions. The trench surface shall be periodically attended to during the course of the contract. The trench surface shall be maintained in a safe condition and shall not interfere with natural drainage.

C. Backfill Beneath Pavement. Trench backfill beneath roadway pavements, or as directed by the District shall include flowable fill as specified in this section.

1. Backfill to 12 Inches Over pipe Barrel. The pipe shall be bedded on sand so that the pipe barrel has full and continuous support. All trench excavations shall be backfilled immediately after pipe is laid. Compacted sand or bankrun shall be used to backfill the trench from the bottom of the pipe barrel to 12 inches above the top of the pipe barrel. The sand or bankrun shall be placed in uniform 6 inch loose layers and each layer compacted to a density not less than 95 percent of the standard Proctor maximum dry density (ASTM D698) in such a manner and with appropriate equipment so that there is no pipe damage, pipe misalignment or damage to joints so as to eliminate the possibility of settlement, pipe misalignment, or damage to joints. The sand or bankrun shall be free from cinders, refuse, organic material, boulders, rocks, or other material which in the opinion of the District is unsuitable. No backfill shall be made with frozen material.
2. Trench Backfill to Subgrade. From 12 inches above the pipe barrel to subgrade, "**Low Strength Mortar Backfill Material**" (Flowable Fill, K-Crete) shall be used as backfill material. The Low Strength Mortar Mix shall meet the current Ky. Dept. of Highways's "Standard Specifications for Road & Bridge Construction". The Low Strength Mortar

Mix shall have sufficient drying time (per manufacturer's recommendation) before the final layer of backfill is applied.

3. Remaining Trench Backfill to Final Grade. From subgrade to final grade, asphalt, concrete or other paving/surface shall be placed to match the existing pavement/surface conditions. All joints shall be properly seal with an approved material.
4. Testing of Trench Backfill. Testing of backfill shall be at the request of the District and to the specifications of the District and at the cost of the Contractor.

10. TEMPORARY STREET & ROADWAY RESTORATION

- A. Traffic-Bound Base Course. For all trenches where replacing streets and/or driveways is required, the Contractor shall maintain at his own expense a traffic-bound course of a minimum of 6" traffic-bound gravel and 4" of temporary hot asphalt or cold patch asphalt when hot mix is not available in a safe and passable condition until the trenches are ready for final resurfacing. The traffic-bound base course shall be compacted to a density not less than 95 percent of the standard Proctor maximum dry density (ASTM D698).
- B. Maintenance of Temporary Street Restoration Temporary street restoration areas shall be maintained in a safe condition at all times. There shall be no loose materials, depressions, drop-offs or any other deficiencies in the temporary pavement. If said deficiencies exist they shall be immediately corrected by the Contractor.

11. FINAL RESTORATION OF STREET & ROADWAYS

- A. Scope. This section covers the restoration of concrete and asphaltic concrete pavement, driveways, sidewalks and other surface construction removed or damaged during the progress of the work.
- B. General. Except as otherwise specified, indicated on the drawings, or covered with other surface treatments, all pavement, driveways, curbs/gutters, and sidewalks which are removed or damaged during the progress of the work shall be restored to its original or better condition by the Contractor. All restoration work shall be subject to acceptance by the property owner, agency having jurisdiction thereof, and the District. Unless otherwise specified, all material used for restoration work shall be new.

At least five days in advance of pavement and curbs/gutter replacement, the Contractor shall notify the District and the authority having jurisdiction thereof of the proposed work. All street work shall be subject to acceptance by the authority having jurisdiction thereof.

Crushed limestone, bituminous materials or other materials used in the resurfacing of streets, shall meet the current requirements of the Standard Specifications of the Kentucky Department of Highways.

Sub-grades shall be thoroughly compacted to at least 95 percent of maximum density at optimum moisture content as determined by ASTM D698. In addition, the stability of sub-grades shall be such that when materials for construction are deposited on the sub-grade no rutting or displacement of the subgrade by material hauling vehicles will occur.

Governing Standards. Except as otherwise specified or indicated, materials, equipment, details, and construction methods shall comply with the applicable provisions of the local, county and state ordinances and regulations. Requirements for surface restoration and materials specified herein are the minimum requirements for compliance with the Contract Documents. If requirements of the authority having jurisdiction over surface restoration are greater than those presented herein, Contractor shall comply with those requirements at no additional cost to the District.

Weather Limitations. Minimum temperature under which asphaltic concrete pavements may be constructed shall be as stipulated in the governing standards.

If weather conditions do not permit replacement of permanent surfacing, a temporary cold mix asphaltic concrete surfacing shall be provided and maintained in a smooth and driveable condition. Cold mix material shall be replaced with the specified hot mix asphaltic concrete when weather conditions permit. No materials shall be placed when the underlying surface is muddy, frozen, or has frost or water thereon.

Equipment and facilities for measuring, mixing, heating, transporting, spreading, compacting, and other operations shall be in accordance with the applicable requirements of the governing standards. Improved or modernized equipment which will produce results equal in quality to those which would result from the specified equipment will be considered for use. All equipment and facilities shall be acceptable to the District.

- C. **Materials.** The sources of materials shall be submitted for review by the District. Except as modified herein, materials shall conform to the requirements of the Kentucky Department of Transportation standards.

Contractor shall submit to District for approval documentation certifying materials to be used for surface restoration are in compliance with the requirements herein.

- D. **Asphaltic Concrete Pavement.** Except as modified herein, existing asphaltic concrete pavement which is removed or damaged during the progress of the work shall be replaced with new pavement to match, as closely as possible, the adjacent existing pavement.

Asphaltic concrete pavements shall be constructed as specified, and in accordance with the Kentucky Department of Transportation standards.

Finished surfaces shall match existing surfaces as appropriate.

Bituminous mixtures shall be spread and finished by hand methods only where machine methods are impractical as determined by the District. Hand placed mixtures shall not be cast or otherwise manipulated in such manner that segregation occurs.

Each lift of the base course shall be uniformly compacted to a density of not less than 94 percent as determined by ASTM D2950. The surface course shall be uniformly compacted to a density of not less than 96 percent as determined by ASTM D2950.

Where asphaltic concrete pavement is to be replaced, the subgrade shall be prepared as herein before specified and this subgrade shall comprise the base course upon which the concrete sub-slab and/or bituminous pavement shall be laid.

Where no concrete sub-slab is required, the subgrade or base shall be thoroughly cleaned and broomed and a prime coat of medium tar (RC-3) shall be uniformly applied at a rate of 0.20 to 0.25 gallons per square yard. Where Portland cement concrete sub-slab is required the prime shall be applied at the rate of approximately .05 gallons per square yard. The prime shall be applied by a pressure distributor or other approved pressure spray method.

When the prime coat has become tacky but not dry and hard, a bituminous surfacing consisting of class "I" asphaltic concrete shall be placed, spread, finished and compacted in accordance with the current Standard Specifications of the Kentucky Department of Highways. Compacted thickness of asphaltic concrete pavement shall be as directed or as shown on the plans. All asphaltic concrete joints shall be properly seal with an approved material in accordance with the current Standard Specifications of the Kentucky Department of Highways (hot-poured elastic joint sealer).

- E. **Concrete Pavement.** Existing concrete pavements which are removed or damaged during the progress of the work shall be replaced to match, as closely as possible, the adjacent existing concrete pavement. Concrete, materials, and workmanship shall conform to the applicable requirements of the concrete section.

Where concrete pavement is to be replaced or is required under bituminous pavement replacement, it shall conform to the existing pavement and/or the District's instructions , (not less than 6' (six inches) thick) and accomplished with K.D.O.T. Class "A" concrete. Concrete curbs shall conform to existing concrete curbs. All joints shall be properly sealed with an approved material.

If concrete is removed to within 2 feet or less of an existing construction joint, the additional pavement to the joint shall be removed and replaced with new concrete.

- F. **Aggregate Base Course.** Aggregate base course shall be used as a base, where required by the governing regulations. The base course shall be constructed in accordance with the governing standards. Mixing of the base course shall be by the central plant method or the road mix method.

- G. **Protection.** The Contractor shall protect all adjacent concrete and masonry so that no damage will occur as the result of subsequent construction operations. All damage or discoloration shall be repaired to the satisfaction of the District.

Special care shall be taken to prevent bituminous materials from spraying or splashing.

Adjacent construction shall be protected by covering with suitable fabric or paper.

- H. **Miscellaneous Repair Work.** All existing items and construction, whether or not indicated by the drawings but which are removed or damaged as a result of construction operations under this contract, whether within or outside of public right-of-way, shall be repaired or replaced unless otherwise required by the drawings.

Repair or replacement shall be with material similar to those existing and shall, in each case, restore the item to its original or better condition as acceptable to the District and the District thereof.

- I. **Untreated Surface.** Where the existing surface is untreated gravel or stone, the Contractor shall replace the surfacing that is disturbed or removed with crushed limestone to at least the thickness of the existing pavement. The crushed limestone shall be placed and compacted in the same manner as traffic-bound base course. Prior to the final acceptance, the Contractor shall fill all depressions with compacted crushed limestone, and shall thoroughly compact and grade to match existing surface.

12. **CLEAN UP**

After a section of main is tested and accepted, the ground surface shall be cleaned of all surplus material including stone, broken pipe, construction material, and all other debris, to the satisfaction of the District.

13. **STORAGE AND DISPOSAL OF EXCAVATED MATERIAL**

Where the Contractor finds it necessary to remove excavated material to some other location, care should be taken not to overload trucks, which would in turn spill material out upon highways. Any such material spilled upon highways shall be immediately cleaned up from the location and disposed of.

Where it is necessary and is agreeable with public and private property owners, excavated materials may be temporarily piled in the streets or roadways, however, one lane of traffic must be maintained at all times. By no means will the Contractor be permitted to store excavated materials in streets or roadways over night.

All excavated material and all construction materials used in prosecution of the work shall be deposited so as not to endanger the Work, create unnecessary annoyance to the public, or interfere with natural drainage courses. During the progress of the work, all material piles shall be kept trimmed up and maintained in a neat, workmanlike manner.

After excavated materials have been removed, all hard surface streets or roadways shall be thoroughly cleaned and left free of dirt and dust. Streets or roadways which do not have hard surfaces must be restored to their original condition at the expense of the Contractor.

Disposal of excess excavated material from trench excavations or site restoration shall be disposed from the site at the Contractor's expense. Broken concrete and other debris

resulting from pavement or sidewalk removal, excavated rock in excess of the amount permitted to be installed in trench backfill, debris encountered in excavation work, and other similar waste materials shall be disposed from the site at the Contractor's expense. The Contractor shall be responsible for procurement of its own dump sites, and maintaining that site at its own expense.

Confirm and comply with all applicable environmental, labor, health and safety, and all other Laws and Regulations related to demolition, removal, hauling, disposal and all other handling of unsalvageable equipment, supplies, waste, debris and other material.

14. TRENCH MAINTENANCE

The Contractor shall be responsible for the condition of the trenches for a period of two years from the date of the "Certificate of Substantial Completion" issuance.

15. RESTORATION, GRADING AND SEEDING

The Contractor shall provide all labor, materials, tools, and equipment required to grade, fertilize, seed, and mulch in good, workmanlike manner the areas where shown on the plans or where directed by the District and as specified herein.

A. Materials

1. Topsoil. Topsoil shall not contain more than 40% clay in that portion passing a No.10 sieve and shall contain not less than 5% or more than 20% organic matter as determined by loss on ignition of samples oven dried to constant weight at 212 degrees Fahrenheit.

2. Fertilizer. Fertilizer shall be lawn or turf grade 12-12-12.

3. Seed

a. *Urban Areas* - All areas to be seeded which are considered to be urban in character, and any area in front of a residence, business or commercial, shall be seeded with the following mixture: (% are by weight)

40% Fine Lawn Turf-Type Fescue
40% Creeping Red Fescue (*Festuca rubra*)
20% Annual Ryegrass (*Lolium multiflorum*)

b. *Right-of-way and Easements* - All areas in right-of way or in easements adjacent to right-of-away other than urban areas, shall be seeded with the following mixture: (% are by weight)

30% Fine Lawn Turf-Type Fescue
50% Kentucky 31 Fescue (*Festuca arundinaces* Var. Ky.31.)
20% Annual Ryegrass (*Lolium multiflorum*)

c. *All Other Areas* - All other areas shall be seeded with the following mixture: (% are by weight)

90% Perennial Ryegrass (*Lolium perenne*)
10% Alsike Clover (*Trifolium hybridum*)

4. Mulch. Mulch shall be straw reasonably free of weed seed and any foreign materials which may affect plant growth. Other materials may be used if approved by the District.
5. Asphalt Emulsion. Emulsion shall be nontoxic to plants and shall conform to AASHTO M140 or AASHTO M208.

B. Installation

1. Preparation of Seed Bed

- a. *Topsoil* - If suitable topsoil is available as part of the excavated material it shall be removed, stored and used to backfill the top 4 inches of the excavation. All grass, weeds, roots, sticks, stones, and other debris are to be removed and the topsoil carefully brought to the finish grade by hand raking.
- b. *Non-topsoil* - If there is no suitable topsoil available on any part of the work or if there is a deficiency of suitable topsoil, the trench backfill, except in urban areas shall be used as a seed bed. After the backfill has been given a reasonable time to settle, it shall be graded off to the finish grade and harrowed to a depth of 3 inches. All grass, weeds, roots, sticks, stones, and other debris are to be removed and the soil carefully brought to the finish grade by hand raking.
- c. *Urban Areas* - If there is no topsoil available on any part of the work or is there is a deficiency of suitable topsoil, the Contractor shall furnish 4 inches of topsoil to be used as a seed bed in all urban areas and any area in front of a residence.

2. Fertilizing. Fertilizing shall be uniformly applied to all areas to be seeded at the rate of 1 pound per 100 square feet in topsoil or 2 pounds per 100 square feet in non-topsoil. The fertilizer shall be thoroughly disked, harrowed or raked into the soil to a depth of not less than 2 inches. Immediately before sowing the seed, the Contractor shall rework the surface until it is a fine, pulverized, smooth seed bed, varying not more than 1 inch in 10 feet.
3. Seeding. Immediately after the preparation and fertilization of the seed bed the District shall inspect and approve the site prior to seeding. The seed shall be thoroughly mixed and then evenly sown over the prepared areas at the rate of 3 pounds per 1000 square feet for urban, right-of-way and easement areas and a rate of 2 pounds per 1000 square feet for all other areas. Seed shall be sown dry or hydraulically. After sowing, the area shall be raked, dragged, or otherwise treated to cover the seed to a depth of approximately 1/4 inch.
4. Mulching. Within 48 hours after any given area is seeded, mulching material shall be evenly placed over all seeded areas at the rate of approximately 2 tons per acre, when

seeding is performed between the dates of March 15 and October 15, and at the approximate rate of 3 tons per acre when seeding is performed between the dates of October 15 and March 15 of the succeeding year.

- a. **Emulsion** - Mulching materials shall be kept in place with asphalt emulsion applied at a minimum rate of 60 gallons per ton of mulch or by methods as approved or may be otherwise required to prevent displacement of material. Mulching which is displaced shall be replaced at once but only after the seeding or other work which preceded the mulching and which work was damaged as a result of displacement of mulching material has been acceptably repaired.

5. **Maintenance.** All seeded areas shall be carefully maintained and tended by the Contractor, watering as necessary to secure a good turf. Settled areas shall be filled, graded, and re-seeded. Seeded areas shall be free of weeds and other debris. The Contractor shall be responsible for the condition of the seeded areas for a period of 1 year from the date of "Final Certificate" issuance.

- C. **Payment.** Seeding is not a pay item and all cost related thereto shall be included in the unit price of the applicable bid item.

16. **DISINFECTION AND LEAKAGE TEST**

- A. **Scope.** This section covers the disinfection of the new water mains, fittings, temporary services and associated appurtenances. The Contractor shall provide all labor, materials, tools, equipment, and incidentals required to test the mains for watertightness and disinfect the mains as directed by the District and as specified herein. Gauges for the test shall be furnished by the Contractor.
- B. **Test Section.** After the main has been installed and backfilled all newly installed pipe or any valved section thereof shall be considered a test section.
- C. **Witness.** All tests performed for each test section shall be witnessed and approved by the District before acceptance. In the event the Contractor performs any test without witness by the District, the Contractor will be required to test the section again in conformance with this specification at no cost to the District.
- D. **General.** All disinfection work shall conform to the requirements of the latest revision of ANSI/AWWA C651 and the requirements of the Kentucky Division of Water. If any State requirements conflict with the provisions of this section, the State requirements shall govern.

Water required for flushing and disinfection work will be provided as stipulated in the temporary facilities.

When it is necessary to interrupt service to water customers, each customer affected shall be notified in advance of the proposed service interruption and its probable duration in accordance with the project requirements.

- E. **Disinfection Procedure.** During construction or after the installation of the pipe and fittings is complete, an approved disinfection method, according to governing standards, shall be used. The disinfection solution shall be allowed to stand in the main and associated appurtenances for a period of at least twenty-four (24) hours.

During disinfection, all valves, hydrants, and service line connections shall be operated to ensure that all appurtenances are disinfected. Valves shall be manipulated in such a manner that the strong disinfection solution in the main from flowing back into the supply line. Check valves shall be used if required.

All non-disinfected fittings used for tie-ins or repairs shall be cleaned and swabbed with a liquid sodium hypochlorite disinfecting solution prior to installation.

- F. **Final Flushing.** Upon completion of chlorination but before sampling and bacteriological testing, Contractor shall remove all heavily chlorinated water from the main and temporary services by flushing with potable water at the maximum velocity which can be developed under the direction and control of the District.

The Contractor shall properly neutralize and dispose of the chlorinated water and flushing water in accordance with all applicable regulations. Contractor shall obtain all special waste disposal permits necessary.

- G. **Disposal of Heavily Chlorinated Water.** Disposal of chlorinated water will be in accordance with 401 KAR5:031. Coliform samples must be taken at connection points to existing mains, 1 mile intervals along new mains, and at all dead ends. Contractor shall apply a de-chlorinating agent to the water to be wasted to neutralize thoroughly the chlorine residual remaining in the water. (See the following table for neutralizing chemicals.) Federal, state, and local regulatory agencies should be contacted to determine special provisions for disposal of heavily chlorinated water.

Chlorine residual of water being disposed of shall be de-chlorinated by treating with one of the chemicals listed in the following table:

Pounds of Chemicals Required to De-chlorinate Various Residual Chlorine Concentrations in 100,000 Gallons of Water*

Residual Chlorine Concentration <i>mg/L</i>	Sulfur Dioxide (SO ₂)	Sodium Bisulfate (NaHSO ₃)	Sodium Sulfite (Na ₂ SO ₃)	Sodium Thiosulfate (Na ₂ S ₂ O ₃ @5H ₂ O)
1	0.8	1.2	1.4	1.2
2	1.7	2.5	2.9	2.4
10	8.3	12.5	14.6	12.0
50	41.7	62.6	73.0	60.0

* Except for residual chlorine concentration, all amounts are in pounds.

The Contractor shall provide all necessary materials, equipment and labor for applying the de-chlorinating chemical in a manner such that proper mixing and contact time of the chemical and the heavily chlorinated water is obtained for complete removal of chlorine being flushed. The Contractor shall periodically test the flush water to verify that the chlorine residual is zero.

- H. **Chlorine Residual Tests.** Upon completion of final flushing, the District will perform chlorine residual tests to ensure the chlorine residual in the main and temporary services is not higher than that generally prevailing in the remainder of the water distribution system and is acceptable to the District.
- I. **Bacteriological Tests.** Sampling and testing of water in the main and temporary services will be performed by the District after final flushing. A standard plate count will be made by the District for each sample.
- J. **Redisinfection.** Should the bacteriological tests indicate the presence of coliform organisms at any sampling point, the main and temporary services shall be re-flushed, re-sampled, and re-tested. If check samples show the presence of coliform organisms, the main and temporary services shall be re-chlorinated at no additional cost to the District until results acceptable to the District are obtained.

Re-disinfection shall be completed by the continuous feed or by the slug method. Unless otherwise permitted, the chlorination agent shall be injected into the main and temporary services at the supply end through a corporation cock installed in the top of the pipe. All materials, equipment and labor necessary for the re-disinfection shall be supplied by Contractor at no additional cost to the District.

- K. **Hydrostatic Testing.** Hydrostatic Testing will be in accordance with AWWA C600. The water main being tested shall have all air expelled by additional flushing or installation of taps on high points in the line. The pressure of the water main shall be gradually increased to obtain a minimum pressure of 100 psi over the design pressure (250 psi minimum) at the lowest elevation point of the water main or as directed by the District. The test will be for a two (2) hour duration and will not vary by more than 5 psi. All tests performed for each test section shall be witnessed and approved by a representative of the District, in the event any test is performed without a representative of the District, the Contractor shall be required to test the section again. Leakage is defined as the amount of water used to maintain the test pressure.

17. **APPLICABLE SPECIFICATIONS & STANDARDS**

The following current specifications and standards form a part of these Specifications:

- A. **American Water Works Association (AWWA) Standards**
- B. **Northern Kentucky Water District Standard Specifications & Drawing for the Installation**

- of Water Mains current edition located at www.nkywater.org
- C. **"Manual of Accident Prevention in Construction"** published by the **Associated General contractors of America**
 - D. **Kentucky Occupational Safety and Health Administration's "Kentucky Occupational Safety and Health Standards for General Industry"** current edition.
 - E. **American National Standards Institute (ANSI)**
 - F. **American Society for Testing & Materials (ASTM)**
 - G. **Kentucky Division of Water Quality**
 - H. **"Recommended Standards for Water Works"** current edition



SECTION 01700
PROJECT CLOSEOUT

PART 1 - GENERAL

1.1 RELATED REQUIREMENTS

- A. Section 00710 - General Conditions.
- B. Section 01710 - Cleaning.
- C. Section 01720 - Project Record Documents.

1.2 SUBSTANTIAL COMPLETION

- A. Contractor:
 - 1. Submit written certification to Engineer that project is substantially complete.
 - 2. Submit list of major items to be completed or corrected.
- B. Engineer will make an inspection within seven days after receipt of certification, together with the Owner's representative.
- C. Should Engineer consider that work is substantially complete:
 - 1. Contractor shall prepare, and submit to Engineer, a list of the items to be completed or corrected, as determined by on-site observation.
 - 2. Engineer will prepare and issue a Certificate of Substantial Completion, containing:
 - a. Date of Substantial Completion.
 - b. Contractor's list of items to be completed or corrected, verified and amended by Engineer.
 - c. The time within which Contractor shall complete or correct work of listed items.
 - d. Time and date Owner will assume possession of work or designated portion thereof.
 - e. Responsibilities of Owner and Contractor for:
 - 1) Insurance.
 - 2) Utilities.
 - 3) Operation of mechanical, electrical and other systems.
 - 4) Maintenance and cleaning.
 - 5) Security.
 - f. Signatures of:
 - 1) Engineer.
 - 2) Contractor.
 - 3) Owner.
 - 3. Contractor: Complete work listed for completion or correction, within designated time.
- D. Should Engineer consider that work is not substantially complete:
 - 1. He shall immediately notify Contractor, in writing, stating reasons.
 - 2. Contractor: Complete work, and send second written notice to Engineer, certifying that Project, or designated portion of project is substantially complete.
 - 3. Engineer will re-review work.

1.3 FINAL INSPECTION

- A. Contractor shall submit written certification that:
 - 1. Contract Documents have been reviewed.
 - 2. Project has been inspected for compliance with Contract Documents.
 - 3. Work has been completed in accordance with Contract Documents.
 - 4. Equipment and systems have been tested in presence of Owner's representative and are operational.

5. Project is completed and ready for final inspection.
- B. Engineer will make final on-site observation/review within seven (7) days after receipt of certification.
- C. Should Engineer consider that work is finally complete in accordance with requirements of Contract Documents, he shall request Contractor to make Project Closeout submittals.
- D. Should Engineer consider that work is not finally complete:
 1. He shall notify Contractor, in writing, stating reasons.
 2. Contractor shall take immediate steps to remedy the stated deficiencies, and send second written notice to Engineer certifying that work is complete.
 3. Engineer will re-review the work.

1.4 FINAL CLEANING UP

- A. The work will not be considered as completed and final payment made until all final cleaning up has been done by the Contractor in a manner satisfactory to the Engineer. See Section 01710 for detailed requirements.

1.5 CLOSEOUT SUBMITTALS

- A. Project Record Documents: to requirements of Section 01720.
- B. Warranties and Bonds: to requirements of particular technical specifications and Section 01740.

1.6 INSTRUCTION

- A. Instruct Owner's personnel in operation of all systems, mechanical, electrical and other equipment.

1.7 FINAL APPLICATION FOR PAYMENT

- A. Contractor shall submit final applications in accordance with requirements of General Conditions.

1.8 FINAL CERTIFICATE FOR PAYMENT

- A. Engineer will issue final certificate in accordance with provisions of General Conditions.
- B. Should final completion be materially delayed through no fault of Contractor, Engineer may issue a Semi-final Certificate for payment.

PART 2 - PRODUCTS (NOT USED)

PART 3 - EXECUTION (NOT USED)

END OF SECTION

**SECTION 01710
CLEANING**

PART 1 - GENERAL

1.1 WORK INCLUDED

- A. On a continuous basis, maintain premises free from accumulations of waste, debris, and rubbish, caused by operations.
- B. At completion of Work, remove waste materials, rubbish, tools, equipment, machinery and surplus materials, and clean all sight-exposed surfaces; leave Project clean and ready for occupancy.

1.2 RELATED REQUIREMENTS

- A. Section 01700 - Project Closeout.

1.3 SAFETY REQUIREMENTS

- A. Hazards control:
 - 1. Store volatile wastes in covered metal containers, and remove from premises daily.
 - 2. Prevent accumulation of wastes which create hazardous conditions.
 - 3. Provide adequate ventilation during use of volatile or noxious substances.
- B. Conduct cleaning and disposal operations to comply with local ordinances and anti-pollution laws.
 - 1. Do not burn or bury rubbish and waste materials on Project site without written permission from the Owner.
 - 2. Do not dispose of volatile wastes such as mineral spirits, oil, or paint thinner in storm or sanitary drains.
 - 3. Do not dispose of wastes into streams or waterways.

PART 2 - PART 2 - PRODUCTS

2.1 MATERIALS

- A. Use only cleaning materials recommended by manufacturer of surface to be cleaned.
- B. Use cleaning materials only on surfaces recommended by cleaning material manufacturer.

PART 3 - EXECUTION

3.1 DURING CONSTRUCTION

- A. Execute cleaning to ensure that building, grounds and public properties are maintained free from accumulations of waste materials, trash, and rubbish.
- B. Wet down dry materials and rubbish to allay dust and prevent blowing dust.
- C. At reasonable intervals during progress of Work, clean site and public properties. Provide on-site containers for collection of waste materials, debris, trash, and rubbish.
- D. Remove waste materials, debris, trash, and rubbish from site when containers are full, or when directed by the Engineer or Owner's representative, but not less often than once weekly. Legally dispose of all waste materials, debris, trash, and rubbish at dumping areas off of Project site.

- E. Handle materials in a controlled manner with as few handlings as possible; do not drop or throw materials from heights.
- F. The Contractor shall thoroughly clean all materials and equipment installed.

3.2 FINAL CLEANING

- A. Employ experienced workmen, or professional cleaners, for final cleaning.
- B. In preparation for substantial completion, conduct final inspection of sight-exposed interior and exterior surface, and of concealed spaces.
- C. Repair, patch and touch up marred surfaces to specified finish, to match adjacent surfaces.
- D. Broom clean paved surfaces; rake clean other surfaces of grounds.
- E. Maintain cleaning until Project, or portion thereof, is occupied by Owner.
- F. The Contractor shall restore or replace existing property or structures as promptly and practicable as work progresses.

END OF SECTION

SECTION 01720
PROJECT RECORD DOCUMENTS

PART 1 - GENERAL

1.1 RELATED REQUIREMENTS

- A. Section 00710 - General Conditions.
- B. Section 01300 - Submittals.

1.2 MAINTENANCE OF DOCUMENTS

- A. Maintain at job site, one copy of:
 - 1. Contract Drawings.
 - 2. Specifications.
 - 3. Addenda.
 - 4. Reviewed Shop Drawings.
 - 5. Change Orders.
 - 6. Other Modifications to Contract.
- B. Store documents in approved location, apart from documents used for construction.
- C. Provide files and racks for storage of documents.
- D. Maintain documents in clean, dry legible condition.
- E. Do not use record documents for construction purposes.
- F. Make documents available at all times for inspection by Engineer and Owner.

1.3 MARKING DEVICES

- A. Provide colored pencil or felt-tip marking pen for all marking.

1.4 RECORDING

- A. Label each document "RECORD DRAWING" in 2-inch high printed letters.
- B. Keep record documents current.
- C. Do not permanently conceal any work until required information has been recorded.
- D. Contract Drawings: Legibly mark to record actual construction:
 - 1. Horizontal and vertical location of underground utilities and appurtenances referenced to permanent surface improvements.
 - 2. Location of internal utilities and appurtenances concealed in construction referenced to visible and accessible features of structure.
 - 3. Field changes of dimension and detail.
 - 4. Changes made by Change Order or Field Order.
 - 5. Details not on original Contract Drawings.
- E. Specifications and Addenda: Legibly mark up each Section to record:
 - 1. Manufacturer, trade name, catalog number, and Supplier of each product and item of equipment actually installed.
 - 2. Changes made by Change Order or Field Order.
 - 3. Other matters not originally specified.
- F. Shop Drawings: Maintain as record documents; legibly annotate Shop Drawings to record changes made after review.

1.5 SUBMITTAL

- A. At completion of project, deliver record documents to Engineer.
- B. Accompany submittal with transmittal letter, in duplicate, containing:
 - 1. Date.
 - 2. Project title and number.
 - 3. Contractor's name and address.
 - 4. Title and number of each record document.
 - 5. Certification that each document as submitted is complete and accurate.
 - 6. Signature of Contractor or his authorized representative.

PART 2 - PRODUCTS (NOT USED)

PART 3 - EXECUTION (NOT USED)

END OF SECTION

SECTION 01740
WARRANTIES AND BONDS

PART 1 - GENERAL

1.1 WORK INCLUDED

- A. Compile specified warranties and bonds.
- B. Compile specified service and maintenance contracts.
- C. Co-execute submittals when required.
- D. Review submittals to verify compliance with Contract Documents.

1.2 RELATED REQUIREMENTS

- A. Performance and Payment Bonds.
- B. Guaranty.
- C. General Warranty of Construction.
- D. Warranties and Bonds required for specific products: As listed in other Specification sections.

1.3 WARRANTY BONDS OR CORPORATE GUARANTEES IN LIEU OF EXPERIENCE RECORD

- A. When specifically requested in the products and installation general provisions of a Specification section for a particular piece of equipment or product, a record of five (5) years of successful full-scale operation shall be required from the equipment manufacturer. This record of full-scale operation shall be from existing facilities utilizing the equipment or product specified, in an application similar to the application intended for this Project.
- B. The manufacturer shall certify in writing to the Contractor that it has the required record of successful full-scale operation. This certification shall be submitted by the Contractor with his construction materials and/or equipment data list. In the event the manufacturer cannot provide the five (5) year certification of experience to the Contractor, the Contractor shall furnish within thirty (30) days after the Notice of Award, a Warranty Bond or Corporation Guarantee from the equipment manufacturer written in the name of the Contractor and acceptable to the Owner. The Warranty Bond or Corporate Guarantee shall be kept in force for five (5) years from the Date of Substantial Completion of the Contract less the number of years of experience the manufacturer may be able to certify to the Engineer. As a minimum, the Bond or Guarantee shall be in force for one (1) year after the Date of Substantial Completion of the Contract. The Warranty Bond shall be written in an amount equivalent to the manufacturer's quotation, the Contractor's installation cost plus 100 percent (100%). The Warranty Bond or Corporate Guarantee will assure the Owner that, if in the judgment of the Engineer, the equipment does not perform its specified function, the Contractor shall remove the equipment and install equipment that will perform the specified function and the work by the Contractor shall be paid for by the Warranty Bond or Corporate Guarantee.

1.4 SUBMITTALS REQUIREMENTS

- A. Assemble warranties, bonds and service and maintenance contracts, executed by each of the respective manufacturers, suppliers and subcontractors.
- B. Furnish two (2) original signed copies.
- C. Table of Contents: Neatly typed, in orderly sequence. Provide complete information for each item.

1. Product, equipment or work item.
2. Firm name, address and telephone number.
3. Scope.
4. Date of beginning of warranty, bond or service and maintenance contract.
5. Duration of warranty, bond or service and maintenance contract.
6. Provide information for Owner's personnel:
 - a. Proper procedure in case of failure.
 - b. Instances which might affect the validity of warranty or bond.
7. Contractor name, address and telephone number.

1.5 FORM OF SUBMITTALS

- A. Prepare in duplicate packets.
- B. Format:
 1. Size 8 1/2-inch x 11 inches, punch sheets for 3-ring binder: Fold larger sheets to fit into binders.
 2. Cover: Identify each packet with typed or printed title "WARRANTIES AND BONDS".
List:
 - a. Title of Project.
 - b. Name of Contractor.
- C. Binders: Commercial quality, three-ring, with durable and cleanable plastic covers.

1.6 TIME OF SUBMITTALS

- A. For equipment or component parts of equipment put into service during progress of construction: Submit documents within ten (10) days after inspection and acceptance.
- B. Otherwise, make submittals within ten (10) days after date of substantial completion, prior to final request for payment.
- C. For items of work, where acceptance is delayed materially beyond the Date of Substantial Completion, provide updated submittal within 10 days after acceptance, listing the date of acceptance as the start of the warranty period.

1.7 SUBMITTALS REQUIRED

- A. Submit warranties, bonds, service and maintenance contracts as specified in the respective sections of the Specifications. Additionally, the Contractor shall warrant the entire contract, including all concrete, paving, building, plumbing, HVAC, mechanical and electrical equipment to be free from defects in design and installation for one (1) year from the date of startup. In the event a component fails to perform as specified or is proven defective in service during the warranty period, the Contractor shall repair the defect without cost to the Owner.

PART 2 - PRODUCTS (NOT USED)

PART 3 - EXECUTION (NOT USED)

END OF SECTION

Divisions 2 through 16 – Not Used



Appendix A





STEVEN L. BESHEAR
GOVERNOR

RECEIVED
LEONARD K. PETERS
SECRETARY
JUL 10 2013

ENERGY AND ENVIRONMENT CABINET
DEPARTMENT FOR ENVIRONMENTAL PROTECTION
DIVISION OF WATER
200 FAIR OAKS LANE, 4TH FLOOR
FRANKFORT, KENTUCKY 40601
www.kentucky.gov

HDR Engineering, Inc.

RECEIVED

JUL 01 2013

July 1, 2013

Mr. Jeff Schuchter
Northern KY Water District
2835 Crescent Springs Rd
Erlanger, KY 41018

HDR Engineering, Inc.

RE: Northern KY Water District
AI # 2485, APE20130002
PWSID # 0590220-13-002
Kenton County Unserved Project 2012 (Sub
Dist M) Waterline Ext
Kenton County, KY

Dear Mr. Schuchter:

We have reviewed the plans and specifications for the above referenced project. The plans include the construction of approximately 35,000 feet of 8-inch PVC and 500 feet of 6-inch PVC Waterline. This is to advise that plans and specifications for the above referenced project are APPROVED with respect to sanitary features of design, as of this date with the requirements contained in the attached construction permit.

If you have any questions concerning this project, please contact Mr. Mohammed Mohiuddin at 502-564-8158 extension 4827.

Sincerely,

Mark Rasche, P.E.
Supervisor, Engineering Section
Water Infrastructure Branch
Division of Water

MR: MM
Enclosures

C: HDR Engineering, Inc.
Northern Kentucky District (Kenton County) Health Department
Public Service Commission
Division of Plumbing



Distribution-Major Construction
 Northern KY Water Service
 Facility Requirements

Activity ID No.: APE20130002

GACT000000225 (Kenton Co Unserved Project (Sub Dist M) WL Ext) 35,000 feet of 8-inch PVC and 500 feet of 6-inch PVC Waterline:

Monitoring Requirements:

Condition No.	Parameter	Condition
M-1	Coliform	The presence or absence of total Coliform monitored by sampling and analysis as needed shall be determined for the new or relocated water line(s). Take samples at connection points to existing lines, at 1 mile intervals, and at dead ends without omitting any branch of the new or relocated water line. Sample bottles shall be clearly identified as "special" construction tests. [401 KAR 8:100 Section 1(7), 401 KAR 8:150 Section 4, Recommended Standards for Water Works 8.5.6] This requirement is applicable during the following months: All Year. Statistical basis: Instantaneous determination.

Submittal/Action Requirements:

Coliform:

Condition No.	Condition
S-1	Coliform For new construction projects, the distribution system, using the most expedient method, shall submit Coliform test results to the Cabinet: Due immediately following disinfection and flushing. [401 KAR 8:150 Section 4(2)]

Condition No.	Condition
S-2	For proposed changes to the approved plan, submit information: Due prior to any modification to the Cabinet for approval. Changes to the approved plan shall not be implemented without the prior written approval of the Cabinet. [401 KAR 8:100 Section 1(8)]
S-3	The person who presented the plans shall submit the professional engineer's certification: Due when construction is complete to the Division of Water. The certification shall be signed by a registered professional engineer and state that the water project has been constructed and tested in accordance with the approved plans, specifications, and requirements. [401 KAR 8:100 Section 1(8)]

Distribution-Major Construction

Northern KY Water Service
Facility Requirements

Activity ID No.: APE20130002

Page 2 of 8

GACT000000225 (continued):

Narrative Requirements: Additional Limitations:

Condition No.	Condition
T-1	<p>Additional Limitations: Chlorinated water resulting from disinfection of project components shall be disposed in a manner which will not violate 401 KAR 5:031. [401 KAR 8:020 Section 2(20)]</p>
T-2	<p>This project has been permitted under the provisions of KRS Chapter 224 and regulations promulgated pursuant thereto. Issuance of this permit does not relieve the applicant from the responsibility of obtaining any other approvals, permits or licenses required by this Cabinet and other state, federal and local agencies. Further, this permit does not address the authority of the permittee to provide service to the area to be served. [401 KAR 8:100 Section 1(7)]</p>
T-3	<p>Unless construction of this project is begun within 2 years from the issuance date of this permit, the permit shall expire. If this permit expires, the original plans and specifications may be resubmitted for a new comprehensive review. If you have any questions concerning this project, please contact the Engineering Section at 502/564-3410. [401 KAR 8:100 Section 1(9)]</p>
T-4	<p>Final approval of facility. Upon completion of construction, the person who presented the plans shall certify in writing that the project has been completed in accordance with the "approved" plans and specifications. The public water supply shall operate the facility consistent with the approved plans and specifications. Any proposed change to the approved plan shall be submitted to the cabinet for approval. The public water supply shall not implement any change to the approved plan without the prior written approval of the cabinet. [401 KAR 8:100 Section 401 KAR 8:100(1)(8)]</p>
T-5	<p>During construction, a set of approved plans and specification shall be available at the job site at all times. All work shall be performed in accordance with the approved plans and specifications. [401 KAR 8:100 Section 1(7)(a)]</p>

Distribution-Major Construction

Northern KY Water Service
Facility Requirements

Activity ID No.: APE20130002

PORT0000000227 (Waterline Extension) 35,000 feet of 8-inch PVC and 500 feet of 6-inch PVC Waterline:

Limitation Requirements:

Condition No.	Parameter	Condition
L-1	Depth	A continuous and uniform bedding shall be provided in the trench for all buried pipe. Backfill material shall be tamped in layers around the pipe and to a sufficient height above the pipe to adequately support and protect the pipe. Stones found in the trench shall be removed for a Depth $>= 6$ in below the bottom of the pipe. [Recommended Standards for Water Works 8.5.2] This requirement is applicable during the following months: All Year. Statistical basis: Not applicable.
L-2	Depth	All water lines shall be covered to a Depth $>= 30$ in to prevent freezing. [Recommended Standards for Water Works 8.5.3, 401 KAR 8:100 Section 1(7)] This requirement is applicable during the following months: All Year. Statistical basis: Minimum.
L-3	Diameter	All new and existing water lines serving fire hydrants or where fire protection is provided shall have Diameter $>= 6$ in. [Recommended Standards for Water Works 8.1.2] This requirement is applicable during the following months: All Year. Statistical basis: Minimum.
L-4	Distance	Water lines shall have a sufficient quantity of valves so that inconvenience and sanitary hazards will be minimized during repairs. A valve spacing Distance ≤ 800 feet should be utilized in non-commercial districts. Alternatively, non-commercial districts should utilize a valve spacing Distance ≤ 1 block. Commercial districts should utilize a valve spacing Distance $< \text{or} = 500$ ft. [Recommended Standards for Water Works 8.2] This requirement is applicable during the following months: All Year. Statistical basis: Not applicable.
L-5	Distance	Hydrant drains shall not be connected to sanitary sewers or storm drains and shall be located a Distance > 10 ft from sanitary sewers and storm drains. [Recommended Standards for Water Works 8.3.4] This requirement is applicable during the following months: All Year. Statistical basis: Not applicable.
L-6	Distance	Except when not practical, water lines shall be laid a horizontal Distance $>= 10$ ft from any existing or proposed sewer. The distance shall be measured edge to edge. In cases where it is not practical to maintain a 10 foot separation, water lines may be installed closer to a sewer provided that the water lines shall be laid in a separate trench or on an undisturbed shelf located on one side of the sewer at such an elevation that the bottom of the water line is at least 18 inches above the top of the sewer. [Recommended Standards for Water Works 8.6.2] This requirement is applicable during the following months: All Year. Statistical basis: Not applicable.

Distribution-Major Construction

Northern KY Water Service
Facility Requirements

Activity ID No.: APE20130002

Page 4 of 8

PORT0000000227 (continued):

Limitation Requirements:

Condition No.	Parameter	Condition
L-7	Distance	<p>When water lines and sewers cross,</p> <ol style="list-style-type: none">1) water lines shall be laid such that eithera) the top of the water line is a vertical Distance ≥ 18 in below the bottom of the sewer line orb) the bottom of the water line is a vertical Distance ≥ 18 in above the top of the sewer line,2) 1 full length of the water pipe shall be located so that both joints of the water pipe will be as far from the sewer as possible, and3) special structural support for the water and sewer pipes may be required. [Recommended Standards for Water Works 8.6.3] <p>This requirement is applicable during the following months: All Year. Statistical basis: Not applicable.</p>
L-8	Distance	<p>The open end of an air relief pipe from automatic valves shall be extended a Distance ≥ 1.0 ft above grade and provided with a screened, downward-facing elbow. The pipe from a manually operated valve shall be extended to the top of the pit. Use of manual air relief valves is recommended wherever possible. [Recommended Standards for Water Works 8.4.2] This requirement is applicable during the following months: All Year. Statistical basis: Not applicable.</p>
L-9	Pressure	<p>Pipes shall not be installed unless all points of the distribution system remain designed for ground level Pressure ≥ 20 psi under all conditions of flow. [Recommended Standards for Water Works 8.1.1] This requirement is applicable during the following months: All Year. Statistical basis: Minimum.</p>
L-10	Pressure	<p>Pressure ≥ 30 psi must be available on the discharge side of all meters. [401 KAR 8:100 Section 4(2)] This requirement is applicable during the following months: All Year. Statistical basis: Instantaneous determination.</p>
L-11	Residual Disinfection	<p>New or relocated water lines shall be thoroughly disinfected (in accordance with AWWA Standard C651) upon completion of construction and before being placed into service. To disinfect the new or relocated lines use chlorine or chlorine compounds in such amounts as to produce an initial disinfectant concentration of at least 50 ppm and a Residual Disinfection ≥ 25 ppm at the end of 24 hours. Follow the line disinfection with thorough flushing and place the lines into service if, and only if, Coliform monitoring applicable to the line does not show the presence of Coliform.</p> <p>If Coliform is detected, repeat flushing of the line and Coliform monitoring. If Coliform is still detected, repeat disinfection and flushing as if the line has never been disinfected. Continue the described process until monitoring does not show the presence of Coliform. [401 KAR 8:150 Section 4(1), Recommended Standards for Water Works 8.5.6] This requirement is applicable during the following months: All Year. Statistical basis: Minimum.</p>

Distribution-Major Construction

Northern KY Water Service
Facility Requirements

Activity ID No.: APE20130002

Page 5 of 8

PORT000000227 (continued):

Limitation Requirements:

Condition No.	Parameter	Condition
L-12	Velocity	Each blow-off or fire hydrant shall be sized so that Velocity ≥ 2.5 ft/sec can be achieved in the water main served by the blow-off or hydrant during flushing. [Recommended Standards for Water Works 8.1.6.b, 401 KAR 8:100 Section 1(7)] This requirement is applicable during the following months: All Year. Statistical basis: Minimum.

Monitoring Requirements:

Condition No.	Parameter	Condition
M-1	leaks	The presence or absence of leaks monitored by physical testing as needed shall be determined in all types of installed pipe. Pressure testing and leakage testing shall be in accordance with the latest edition of AWWA Standard C600. [Recommended Standards for Water Works 8.5.5] This requirement is applicable during the following months: All Year. Statistical basis: Instantaneous determination.

Narrative Requirements: Asbestos (Friable):

Condition No.	Condition
T-1	Asbestos (Friable): If the existing water line to be tapped is asbestos concrete, then the contractor shall conform to OSHA regulations governing the handling of hazardous waste during the process of tapping the asbestos concrete line. Pieces of asbestos concrete resulting from the tap shall be double bagged, placed in a rigid container and disposed of in an approved landfill. [401 KAR 8:100 Section 1(7)]

Distribution-Major Construction

Northern KY Water Service
Facility Requirements

Activity ID No.: APE20130002

Page 6 of 8

PORT000000227 (continued):

Narrative Requirements:

Additional Limitations:

Condition No.	Condition
T-2	<p>Additional Limitations: Water line installation shall be in accordance with AWWA standards or manufacturer recommendations. [Recommended Standards for Water Works 8.5.1]</p>
T-3	<p>Additional Limitations: Pipes, fittings, valves and fire hydrants shall conform to the latest standards issued by the AWWA or NSF (if such standards exist). PVC and PE piping used must be certified to ANS/NSF Standard 61. [Recommended Standards for Water Works 8.0.1]</p>
T-4	<p>Additional Limitations: At high points in water lines, where air can accumulate, provisions shall be made to remove the air by means of hydrants or air relief valves. Automatic air relief valves shall not be used in situations where manhole or chamber flooding may occur. [Recommended Standards for Water Works 8.4.1]</p>
T-5	<p>Additional Limitations: All tees, bends, plugs and hydrants shall be provided with reaction blocking, tie rods or joints designed to prevent movement. [Recommended Standards for Water Works 8.5.4]</p>
T-6	<p>Additional Limitations: A fire hydrant or blow-off shall be required at the end of each dead end line. [Recommended Standards for Water Works 8.1.6]</p>
T-7	<p>Additional Limitations: For each fire hydrant, auxiliary valves shall be installed in the hydrant lead pipe. [Recommended Standards for Water Works 8.3.3]</p>
T-8	<p>Additional Limitations: No flushing device, blow-off, or air relief valve shall be directly connected to any sewer. Chambers, pits or manholes containing valves, blow-offs, meters, or other such appurtenances shall not be directly connected to any storm drain or sanitary sewer. Such chambers, pits or manholes shall be drained to absorptions pits underground or to the surface of the ground where they are not subject to flooding by surface water. [Recommended Standards for Water Works 8.1.6, Recommended Standards for Water Works 8.4.3]</p>
T-9	<p>Additional Limitations: If water lines are installed or replaced in areas of organic contamination or in areas within 200 ft of underground or petroleum storage tanks, ductile iron or other nonpermeable materials shall be used in all portions of the water line installation or replacement. [401 KAR 8:100 Section 1(5)(d)6, Recommended Standards for Water Works 8.0.2]</p>

Distribution-Major Construction
Northern KY Water Service
Facility Requirements

Activity ID No.: APE20130002

PORT000000227 (continued):

**Narrative Requirements:
Additional Limitations:**

Condition No.	Condition
T-10	<p>Additional Limitations: No water pipe shall pass through or come in contact with any part of a sewer manhole. [Recommended Standards for Water Works 8.6.6]</p>
T-11	<p>Additional Limitations: If a fire sprinkler system is to be installed, a double check detector assembly approved for backflow prevention shall be utilized. The double check detector assembly of the system shall be accessible for testing. [401 KAR 8:100 Section 1(7)]</p>
T-12	<p>Additional Limitations: If water lines cross a stream or wetland, the provisions in the attached Water Quality Certification shall apply. If you have any questions please contact the Water Quality Certification Supervisor of the Water Quality Branch at (502) 564-2225. [401 KAR 8:100 Section 1(7)]</p>

Subfluvial Pipe Crossings:

Condition No.	Condition
T-13	<p>Subfluvial Pipe Crossings: For subfluvial pipe crossings, a floodplain construction permit will not be required pursuant to KRS 151.250 if the following requirements of 401 KAR 4:050 Section 2 are met.</p> <ol style="list-style-type: none">1) No material may be placed in the stream or in the flood plain of the stream to form construction pads, coffer dams, access roads, etc. during construction of pipe crossings.2) Crossing trenches shall be backfilled as closely as possible to the original contour.3) All excess material resulting from construction displacement in a crossing trench shall be disposed of outside the flood plain.4) For erodible channels, there shall be at least 30 inches of backfill on top of all pipe or conduit points in the crossing.5) For nonerodible channels, pipes or conduits in the crossing shall be encased on all sides by at least 6 inches of concrete with all pipe or conduit points in the crossing at least 6 inches below the original contour of the channel. [401 KAR 8:100 Section 1(7)]

Distribution-Major Construction

Northern KY Water Service
Facility Requirements

Activity ID No.: APE20130002

PORT000000227 (continued):

Narrative Requirements:
Subfluvial Pipe Crossings:

Condition No.	Condition
T-14	<p data-bbox="589 1598 612 1881">Subfluvial Pipe Crossings:</p> <p data-bbox="618 1268 641 1881">For subfluvial pipe crossings greater than 15 feet in width,</p> <ol data-bbox="649 665 704 1881" style="list-style-type: none"><li data-bbox="649 772 672 1881">1) the pipe shall be of special construction, having flexible, restrained, or welded watertight joints, and<li data-bbox="678 665 704 1881">2) valves shall be provided at both ends of water crossings so that the section can be isolated for testing or repair. <p data-bbox="711 1751 734 1881">Valves shall</p> <ol data-bbox="740 1505 821 1881" style="list-style-type: none"><li data-bbox="740 1614 763 1881">a) be easily accessible,<li data-bbox="769 1505 792 1881">b) not be subject to flooding, and<li data-bbox="799 130 821 1881">c) if closest to the supply source, be in a manhole with permanent taps made on each side of the valve to allow insertion of a small meter to determine leakage and <p data-bbox="828 1104 852 1881">for sampling purposes. [Recommended Standards for Water Works 8.7.2]</p>

Appendix B





TRANSPORTATION CABINET

Department of Highways District 6 Office
421 Buttermilk Pike
Covington, KY 41017
(859) 341-2700

Michael W. Hancock, P.E.
Secretary

Steven L. Beshear
Governor

March 6, 2014

Northern Kentucky Water District
2835 Crescent Springs Rd.
Erlanger, KY 41018

SUBJECT: Kenton, MP - 1.926
Route Number: 17
Permit Number: 06-2014-00168

Dear Applicant:

Your application for an encroachment permit has been approved by the Department of Highways. We are returning two copies of the approved permit so one may be kept in your records files. The other copy must be given to the party responsible for completing the project and must be kept at the jobsite at all times.

Please see that the work is done in strict conformity with the permit and any other applicable conditions. (See Form TC99-21 and any other attached documents, conditions or specifications). The work should be completed no later than 02/18/15. When the permitted work and any necessary restoration have been completed please notify this office by using the attached form which will serve as a notification for final inspection.

If there are any question regarding this permit, please do not hesitate to contact Laura Mitchell at 859-341-2700 or fax number 859-341-6729.

Sincerely,

Laura T. Mitchell, P.E.
District 6 Permits Supervisor

Robert A. Hans, P.E.
Chief District Engineer
Department of Highways
District 6- Covington
421 Buttermilk Pike
Covington, KY 41017



An Equal Opportunity Employer M/F/D



Kentucky Transportation Cabinet
Department of Highways
Permits Branch

TC 99-1 (A)
8/2012
Page 1 of 4

APPLICATION FOR ENCROACHMENT PERMIT

Permittee Information		KYTC No. 06-2014-00168	
Name	Northern Kentucky Water District	Permit Information	
Address	2835 Crescent Springs Road	Address	KY 17 @ Cruise's Creek
City	Erlanger	City	Morning View
State	KY	State	KY
Zip	41018	Zip	41063
Phone#	859-578-9898	Route No.	17
Contact	Brendan O'Bryan	mile-Point	1.926
Phone	859-578-4893	Longitude (X)	-84.51145
Cell		Latitude (Y)	38.81216
Email	bobryan@nkywater.org	Information below to be filled out by KYTC	
Contact		<input type="checkbox"/> Air Right	<input type="checkbox"/> Entrance
Phone		<input checked="" type="checkbox"/> Utilities	<input type="checkbox"/> Other:
Cell			
Email		<input type="checkbox"/> Left	<input checked="" type="checkbox"/> Right
			<input checked="" type="checkbox"/> X-ing
		Access:	<input type="checkbox"/> Full
			<input type="checkbox"/> Partial
			<input checked="" type="checkbox"/> by Permit

General Description of Work:

The District has plans to install approximately 6.7 miles of 8" ductile iron and PVC water main along several roads in Morning View and Independence, KY that will include portions of KY 177, KY 14, KY 16 and 17. This project will require asphalt and topsoil restoration in several areas.

*Refer to 06-2014-00166 & 06-2014-00167 for previous related permits. * **APPROVED**
2 06-2014-00187
184-750 **MAR 06 2014**

THE UNDERSIGNED PERMITTEE(S) (being duly authorized representative(s) or owner(s)) DO AGREE TO ALL TERMS AND CONDITIONS OF THE TC 99-1 (A). **KYTC District 6**

B. O'Bryan
Signature

2/3/2014
Date

This is not a permit unless and until the permittee(s) receives an approved TC 99-1(B) from KYTC. This application will become void if not approved by the cancellation date. The cancellation date will be one year from the date the permittee submits their application.



APPLICATION FOR ENCROACHMENT PERMIT

TERMS AND CONDITIONS

1. The permit, including this application and all related and accompanying documents and drawings making up the permit, remains in effect and is binding upon the Applicant/Permittee, its successors and assigns, as long as the encroachment(s) exists and also until the permittee is finally relieved by the Department of Highways from all its obligations.
2. Applicant shall meet all requirements of the Clean Water Act if the project will disturb one acre or more, the applicant shall obtain a KPDES KYR10 Permit from the Kentucky Division of Water. All disturbed areas shall meet the requirements of the Department of Highway's Standard Specifications, Sections 212 and 213, as amended.
3. **INDEMNITY:**
 - A. **PERFORMANCE BOND:** The permittee shall provide to the Department a performance bond according to the Permits Manual, Section PE-203 as a guarantee of conformance with the Department's Encroachment Permit requirements.
 - B. **PAYMENT BOND:** At the discretion of the department, a payment bond will be required of the permittee to ensure payment of liquidated damages assessed to the permittee.
 - C. **LIABILITY INSURANCE:** Liability insurance will be required of the permittee (in an amount approved by the department) to cover all liabilities associated with the encroachment.
 - D. It shall be the responsibility of the permittee, its successors and assigns, to maintain all Indemnities in full force and effect until the permittee is authorized to release the Indemnity by the Department.
4. A copy of this application and all related documents making up the approved permit will be given to the applicant and shall be made readily available for review at the work site at all times.
5. Perpetual maintenance of the encroachment is the responsibility of the permittee, its successors and assigns, with the approval of the Department as required, unless otherwise stated.
6. Permittee, its successors and assigns, shall comply with and agrees to be bound by the requirements and terms of (a) this application and all related documents making up the approved permit, (b) by the Department's Permits Manual, and (c) by the Manual on Uniform Traffic Control Devices, both manuals as revised to and in effect on the date of issuance of the permit, all of which documents are made a part thereof by this reference. Compliance by the permittee, its successors and assigns, with subsequent revisions to applicable provisions of either manual or other policy of the Department may be made a condition of allowing the encroachment to persist under the permit.
7. Permittee agrees that this and any encroachment may be ordered removed by the Department at any time, and for any reason, upon thirty days written notice to the last known address of the applicant or to the address at the location of the encroachment. The permittee agrees that the cost of removing and of restoring the associated right-of-way is the responsibility of the permittee, its successors and assigns.
8. Permittee, its successors and assigns, agree that if the Department determines that motor vehicular safety deficiencies develop as a result of the installation or use of the encroachment, the permittee, its successors and assigns, shall provide and bear the expenses to adjust, relocate, or reconstruct the facilities, and/or add signs, auxiliary lanes, or other corrective measures reasonably deemed necessary by the Department within a reasonable time after receipt of a written notice of such deficiency. The period within which such adjustments, relocations, additions, modifications, and/or other corrective measures must be completed will be specified in the notice.



APPLICATION FOR ENCROACHMENT PERMIT

9. Where traffic signals are required as a condition of granting the requested permit or are thereafter required to correct motor vehicular safety deficiencies, as determined by the Department, the costs for signal equipment and installation(s) shall be borne by the permittee, its successors and assigns, and/or the Department in its reasonable discretion and only in accordance with the Department's current policy set forth in the Traffic Operations Manual and Permits Manual. Any modifications to the permittee's entrance necessary to accommodate signalization (including necessary easement(s) on private property) shall be the responsibility of the permittee, its successors and assigns, at no expense to the Department.

10. The requested encroachment shall not infringe on the frontage rights of an abutting owner without their written consent as hereinafter described. Each abutting owner shall express their consent, which shall be binding on their successors and assigns, by the submission of a notarized statement as follows, "I (we), _____, hereby consent to the granting of the permit requested by the applicant along Route _____, which permit does affect frontage rights along my (our) adjacent real property." By signature(s) _____ subscribed and sworn by _____, on this date _____.

11. The permit, if approved, is subject to the agreement that it shall not interfere with any similar rights or permit(s) previously granted to any other party, except as otherwise provided by law.

12. Permittee shall include documentation which describes the facilities to be constructed. Permittee, its successors and assigns, agrees as a condition of the granting of the permit to construct and maintain any and all permitted facilities or other encroachments in strict accordance with the submitted and approved permit documentation and the policies and procedures of the Department. Permittee, its successors and assigns, shall not use facilities authorized herein in any manner contrary to that prescribed by the approved permit. Only normal usage as contemplated by the parties and by this application and routine maintenance are authorized by the permit.

13. Permittee, its successors and assigns, at all times from the date permitted work is commenced until such time as all permitted facilities or other encroachments are removed from the right-of-way and the right-of-way restored, shall defend, protect, indemnify and save harmless the Department from any and all liability claims and demands arising out of the work, encroachment, maintenance, or other undertaking by the permittee, its successors and assigns, related or undertaken pursuant to the granted permit, due to any claimed act or omission by the permittee, its servants, agents, employees, or contractors. This provision shall not inure to the benefit of any third party nor operate to enlarge any liability of the Department beyond that existing at common law or otherwise if this right to indemnity did not exist.

14. Upon a violation of any provision of the permit, or otherwise in its reasonable discretion, the Department may require additional action by the permittee, its successors and assigns, up to and including the removal of the encroachment and restoration of the right-of-way. In the event additional actions required by the Department under the permit are not undertaken as ordered and within a reasonable time, the Department may in its discretion cause those or other additional corrective actions to be undertaken and the Department may and shall recover the reasonable costs of those corrective actions from the permittee, its successors and assigns.

15. Permittee, its successors and assigns, shall use the encroachment premises in compliance with all requirements of federal law and regulation, including those imposed pursuant to Title VI of the Civil Right Act of 1964 (42 U.S.C. § 2000d et seq.) and the related regulations of the U.S. Department of Transportation in Title 49 C.F.R. Part 21, all as amended.



APPLICATION FOR ENCROACHMENT PERMIT

16. Permittee, its successors and assigns, agree that if the Department determines it is necessary for the facilities or other encroachment authorized by the permit to be removed, relocated or reconstructed in connection with the reconstruction, relocation or improvement of a highway, the Department may revoke permission for the encroachment to remain under the permit and may order its removal, relocation or reconstruction by the permittee, its successors and assigns, at the expense of the permittee, except where the Department is required by law to pay any or all of those costs.

17. Permittee agrees that the authorized permit is personal to the permittee and shall remain in effect until such time as (a) the permittee's rights to the adjoining real property to have benefitted from the requested encroachment have been relinquished, (b) until all permit obligations have been assumed by appropriate successors and assigns, and (c) unless and until a written release from permit obligations has been granted by the Department. The permit and its requirements shall also bind the real property to have benefitted from the requested encroachment to the extent permitted by law. The permit and the related encroachment become the responsibility of the successors and assigns of the permittee and the successors and assigns of each property owner benefitting from the encroachment, or the encroachment may not otherwise permissibly continue to be maintained on the right-of-way. (Does not apply to utility encroachments serving the general public.)

18. If work authorized by the permit is within a highway construction project in the construction phase, it shall be the responsibility of the permittee to make personal contact with the Department's Engineer on the project in order to coordinate all permitted work with the Department's prime contractor on the project.

19. This permit is not intended to, nor shall it, affect, alter or alleviate any requirement imposed upon the permittee, its successors and assigns, by any other agency.

20. Permittee, its successors and assigns, agrees to contain and maintain all dirt, mud, and other debris emanating from the encroachment away from the surrounding right-of-way and the travel way of the highway hereafter and at all times that its obligations under the permit remain in effect.



ENCROACHMENT PERMIT GENERAL NOTES & SPECIFICATIONS

Permit No. 06-2014-00168

I. SAFETY

A. General Provisions

- All signs and control of traffic shall be in accordance with the Manual on Uniform Traffic Control Devices for Streets and Highways, latest edition, Part VI, and safety requirements shall comply with the Permits Manual.
- All work necessary in shoulder or ditch line areas of a state highway shall be scheduled to be promptly completed so that hazards adjacent to the traveled way are kept to an absolute minimum.
- No more than one (1) traveled-lane shall be blocked or obstructed during normal working hours. All signs and flaggers during lane closure shall conform to the Manual on Uniform Traffic Control Devices.
- When necessary to block one (1) traveled-lane of a state highway, the normal working hours shall be as directed by the Department. No lanes shall be blocked or obstructed during adverse weather conditions (rain, snow, fog, etc.) without specific permission from the Department. Working hours shall be between 8:00 am and 4:30 pm.
- The traveled-way and shoulders shall be kept clear of mud and other construction debris at all times during construction of the permitted facility.
- No nonconstruction equipment or vehicles or office trailers shall be allowed on the right of way during working hours.
- The right of way shall be left free and clear of equipment, material, and vehicles during non-working hours.

B. Explosives

- No explosive devices or explosive material shall be used within state right of way without proper license and approval of the Kentucky Department of Mines and Minerals, Explosive Division.

C. Other Safety Requirements

- One lane of traffic must be maintained at all times. No unattended lane closures are permitted. All lanes must be open during non-work hours. All lane closures must adhere to KYTC Std Dwg TTC-100-02 & the most current version of the MUTCD.

II. UTILITIES - Applies to Fully Controlled Access Highways ONLY

- *All work necessary within the right of way shall be performed behind a temporary fence erected prior to a boring operation.
- *The temporary woven wire fence shall be removed immediately upon completion of work on the right of way, and the control of access immediately restored to original condition, in accordance with applicable Kentucky Department of Highways Standard Drawings.
- *All vents, valves, manholes, etc., shall be located outside of the right-of-way.
- *Encasement pipe shall extend from right-of-way line to right-of-way line and shall be one continuous run of pipe. The encasement pipe shall be welded at all joints.
- The boring pit and tail ditch shall extend past the existing toe of slope or bottom of ditch line and shall be a minimum of 42 inches deep.

II. UTILITIES (Continued)

- Encasement pipe shall conform to current standards for highway crossings in accordance with the Permits Manual.
- Parallel lines shall be constructed between back slope of ditch line and right-of-way line and shall have a minimum of ~~30-inch~~ cover above top of pipe or conduit.
- All Branches pavement cuts shall be restored per Kentucky Transportation Cabinet form TC 99-13.
- Aerial crossing of this utility line shall have a minimum clearance of _____ feet from the high point of the roadway to the low point of the line (calculated at the coefficient for expansion of 120 degrees Fahrenheit).
- The 30-foot clear zone requirement shall be met to the extent possible in accordance with the Permits Manual.
- Special requirements:

Any cut within 3 feet of the edge of the roadway must be backfilled with Flowable Fill.
Any impacted traffic signs must be replaced in their original condition after construction is complete.

III. GENERAL

A. OSHA

- Kentucky Occupational Safety and Health Standards for the construction industry, which has the effect of law, states in part: (Page 52, 1926.651, Specific Excavation Requirements) "Prior to opening an excavation, effort shall be made to determine whether underground installations, (sewer, telephone, water, fuel, electric lines, etc.) will be encountered, and if so, where such underground installations are located. When the excavation approaches the estimated location of such an installation, the exact location shall be determined, and when it is uncovered, proper supports shall be provided for the existing installation. Utility companies shall be contacted and advised of proposed work prior to the start of actual excavation."

B. Archaeological

- Whenever materials of an archaeological nature are discovered during the course of construction work or maintenance operations, contact shall be made immediately with the Division of Environmental Analysis, which maintains an archaeologist on staff, or with the Office of the State Archaeologist located at the University of Kentucky. Following this consultation, further action shall be decided on a case-by-case basis by the State Highway Engineer or the Transportation Planning Engineer or their designated representative.

C. Utilities in the Work Areas

- The permittee shall be responsible for any damage to existing utilities, and any utility modifications or relocations within state right of way necessary, as determined by the Department or by the owner of the utility, shall be at the expense of the permittee and subject to the approval of the Department.
- All existing manholes and valve boxes shall be adjusted to be flush with finished grade.

D. Environmental

- If the activity to which this permit relates disturbs one acre or more of land, you must obtain a KPDES KYR10 permit.

Websites

<http://www.water.ky.gov/permitting/wastewaterpermitting/KPDES/storm/>

Inspectors for KPDES KYR10 at www.KEPSC.org

IV. RIGHT OF WAY RESTORATION

- All disturbed portions of the right of way shall be restored to grass as per Kentucky Department of Highways Standard Specifications for Road and Bridge Construction (latest edition). A satisfactory turf, as determined by the Department, shall be established by the permittee prior to release of indemnity. Sodding or seeding shall be as follows:

Lawn or High Maintenance Situation	70% Lawn Fescue (e.g., variety - Falcon) 30% Bluegrass or
------------------------------------	--

70% Lawn Rye (e.g., variety - Derby) 30% Bluegrass

Right of Way Lawn Maintenance Situation	70% KY 31 Fescue 30% Perennial Rye Grass or
	100% KY Fescue

- Two tons of clean straw mulch per acre of seeding.
- Prior to seeding, the ground shall be prepared in accordance with Kentucky Department of Highways Standard Specifications for Road and Bridge Construction (latest edition).
- Substitutes for sod such as artificial turf, rock mulch, or paved areas may be acceptable if they are aesthetically pleasing.
- All ditch-flow lines and all ditch-side slopes shall be sodded.
- Existing concrete right of way markers shall not be disturbed, but if damaged in any way, they shall be entirely replaced by the permittee, with new concrete markers to match the original markers, in accordance with Kentucky Department of Highways Standard Drawings. Markers that are entirely removed shall be re-established in the proper locations by the permittee and to the satisfaction of the Department.
- Other right of way restoration requirements are as follows:

V. DRAINAGE

- All pipe shall be laid in a straight alignment, to proper grades, and with all materials and methods of installation including bedding and joint seating in accordance with Department Standard Specifications for Road and Bridge Construction (latest edition). Pipe shall not be covered until inspected by the Department and express permission obtained to make backfill.
- All gutter lines at the base of new curbs shall be on continuous grades, and pockets of water along with curbs or in entrance areas or other paved areas within the right of way shall not be acceptable.
- All drainage structures and appurtenances (manholes, catch basins, curbing, inlet basins, etc.) shall conform to Department specifications and shall be constructed in accordance with the Department Standard Drawings. Type required:

VI. PAVING

- No bituminous pavement shall be installed within the right of way between November 15 and April 1, nor when the temperature is below 40 degrees Farenheit, without the express consent of the Department. No bituminous pavement shall be installed when the underlying course is wet.
- Paving within the right of way shall be as follows:

<input checked="" type="checkbox"/> Base (Type)	<u>Flowable Fill- w/ 3' of EOP</u>	(Thickness)	<u>Varies</u>
<input checked="" type="checkbox"/> Surface Base (Type)	<u>Bituminous Base</u>	(Thickness)	<u>Match Existing</u>
<input checked="" type="checkbox"/> Finished Surface (Type)	<u>Bituminous Surface</u>	(Thickness)	<u>1.5 inches</u>
- Existing pavement and shoulder material shall be removed to accommodate the above paving specifications.
- The finished surface of all new pavement within the right of way shall be true to the required slope and grade, uniform in density and texture, free of irregularities, and equivalent in riding qualities to the adjacent highway pavement or as determined by the Department of Highways.
- All materials and methods of construction, including base and subgrade preparation, shall be in accordance with Kentucky Department of Highways Standard Specifications for Road and Bridge Construction (latest edition).
- 24 hours notice to the Department is required prior to beginning paving operations.
 Phone: 859-341-2700 Name: Laura Mitchell
- To ensure proper surface drainage, the new pavement shall be flush with the edge of existing highway pavement and shall slope away from the existing edge of the pavement as specified in drawings.
- Existing edge of pavement shall be saw-cut to provide a straight and uniform joint for new pavement. An approved joint sealer, in accordance with Kentucky Department of Highways Standard Specifications (latest edition), shall be applied between new and existing pavements.

VII. SIDEWALKS SPECIFICATIONS (This dimension should be equal to the width of the sidewalk)

A. New Sidewalks

- Sidewalks shall be constructed of Class A concrete (3,500 p.s.i. test), shall be *_____ feet in width, 6 inches in thickness across the bituminous entrance, and 4 inches in thickness across the remaining sections.
- Sidewalks shall have tooled joints not less than 1 inch in depth at four foot intervals*, and 1/2 premolded expansion joints extending entirely through the sidewalk at intervals not to exceed 50 feet.
- All materials and methods of construction, including curing, shall be in accordance with the Kentucky Department of Highways Standard Specifications for Road and Bridge Construction (latest edition).

B. Existing Sidewalks

- (Applicable if existing sidewalks are being relocated) Use of the sidewalk shall not be blocked or obstructed, and a usable walkway shall be maintained across the construction area at all times.
- All damaged sections of the sidewalks shall be entirely replaced to match existing sections.

VIII DENSE GRADED SHOULDERS

- Any existing dense-graded aggregate shoulders in the entire frontage within the construction area, which have been disturbed or damaged or on which dirt has been placed or mud has been deposited or tracked, shall be restored to original condition by removal of all contaminated material and replaced to proper grade with new dense-graded aggregate.
- All new aggregate shoulders as specified in the plan shall consist of 5 inches of compacted dense-graded aggregate, 2^{1/2} pounds per square yard of calcium chloride.
- All dense-graded aggregate shoulders shall slope away from the new edge of pavement at the rate of 3/4 inch per foot.

IX CURBING

A. Bituminous Curbs

- Bituminous concrete curbs shall be given a paint coat of asphalt emulsion.
- The surface under the bituminous concrete curb shall be tacked with asphalt emulsion.
- All bituminous concrete curbs shall be constructed of a Class I bituminous concrete mixture as specified by official Department of Highways specifications.
- All bituminous curbs shall be rolled curb, with a minimum base width of 8 inches and a minimum height of _____ inches. The top of the curb shall be constructed in such a manner as to guarantee a uniform rolled effect throughout the entire run.

B. Concrete Curbs

- All curbs or curb and gutter shall be constructed of Class A concrete (3,500 p.s.i. test) and shall be uniform in height, width, and alignment, true to grade, and satisfactory in finish and appearance as determined by the Department. All materials and methods of construction, including curing, shall be in accordance with Department of Highways Standard Specifications for Road and Bridge Construction (latest edition).
- All concrete curbs shall be 6 inches in width, extend _____ inches above finished grade and 12 inches below finished grade, with all visible edge rounded to 1/2 inch radii.
- All concrete curbs shall have expansion joints constructed at intervals of not more than 30 feet, and 1/2 inch premolded expansion joint material (cut to conform to the curb or to the curb and gutter section) shall be used in each expansion joint.
- The last _____ feet of all concrete curbs are to be tapered down to finished grade.

06-2014-00168

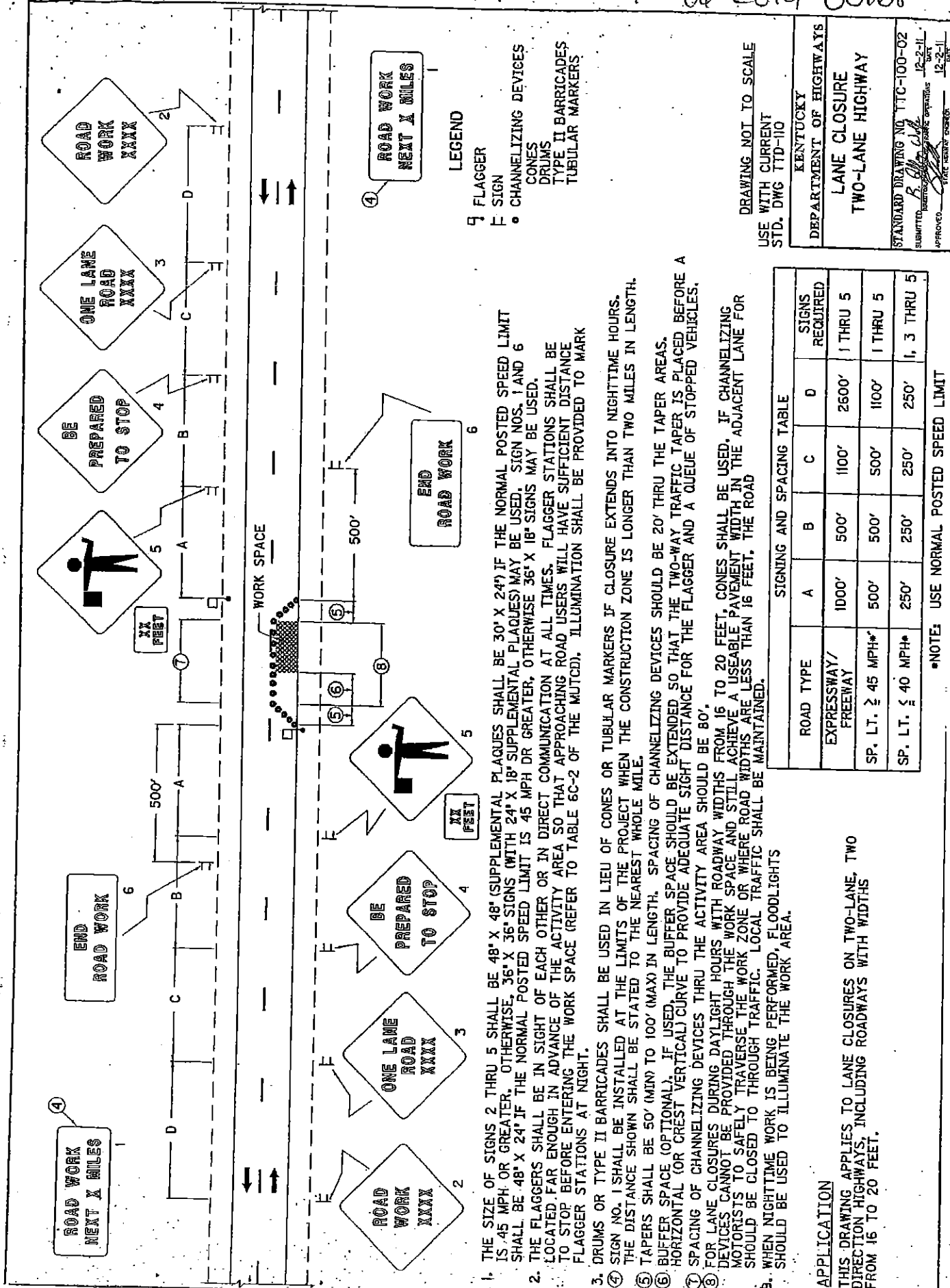

LEGEND
 9 FLAGGER
 F SIGN
 • CHANNELIZING DEVICES
 CONES
 DRUMS
 TYPE II BARRICADES
 TUBULAR MARKERS

DRAWING NOT TO SCALE
 USE WITH CURRENT
 STD. DWG TTD-110

KENTUCKY
 DEPARTMENT OF HIGHWAYS
**LANE CLOSURE
 TWO-LANE HIGHWAY**

STANDARD DRAWING NO. TTC-100-02
 SUBMITTED BY *R. J. [Signature]* 12-2-11
 APPROVED BY *[Signature]* 12-2-11
STATE CAPITAL OFFICE

1. THE SIZE OF SIGNS 2 THRU 5 SHALL BE 48" X 48" (SUPPLEMENTAL PLAQUES SHALL BE 30" X 24") IF THE NORMAL POSTED SPEED LIMIT IS 45 MPH OR GREATER, OTHERWISE, 36" X 36" SIGNS (WITH 24" X 18" SUPPLEMENTAL PLAQUES) MAY BE USED. SIGN NOS. 1 AND 6 SHALL BE 48" X 24" IF THE NORMAL POSTED SPEED LIMIT IS 45 MPH OR GREATER, OTHERWISE 36" X 18" SIGNS MAY BE USED.
2. THE FLAGGERS SHALL BE IN SIGHT OF EACH OTHER OR IN DIRECT COMMUNICATION AT ALL TIMES. FLAGGER STATIONS SHALL BE LOCATED FAR ENOUGH IN ADVANCE OF THE ACTIVITY AREA SO THAT APPROACHING ROAD USERS WILL HAVE SUFFICIENT DISTANCE TO STOP BEFORE ENTERING THE WORK SPACE (REFER TO TABLE 6C-2 OF THE MUTCD). ILLUMINATION SHALL BE PROVIDED TO MARK FLAGGER STATIONS AT NIGHT.
3. DRUMS OR TYPE II BARRICADES SHALL BE USED IN LIEU OF CONES OR TUBULAR MARKERS IF CLOSURE EXTENDS INTO NIGHTTIME HOURS.
4. SIGN NO. 1 SHALL BE INSTALLED AT THE LIMITS OF THE PROJECT WHEN THE CONSTRUCTION ZONE IS LONGER THAN TWO MILES IN LENGTH. THE DISTANCE SHOWN SHALL BE STATED TO THE NEAREST WHOLE MILE.
5. TAPERS SHALL BE 50' (MIN) TO 100' (MAX) IN LENGTH. SPACING OF CHANNELIZING DEVICES SHOULD BE 20' THRU THE TAPER AREAS.
6. BUFFER SPACE (OPTIONAL), IF USED, THE BUFFER SPACE SHOULD BE EXTENDED SO THAT THE TWO-WAY TRAFFIC TAPER IS PLACED BEFORE A HORIZONTAL (OR CREST VERTICAL) CURVE TO PROVIDE ADEQUATE SIGHT DISTANCE FOR THE FLAGGER AND A QUEUE OF STOPPED VEHICLES.
7. SPACING OF CHANNELIZING DEVICES THRU THE ACTIVITY AREA SHOULD BE 80'.
8. FOR LANE CLOSURES DURING DAYLIGHT HOURS WITH ROADWAY WIDTHS FROM 16 TO 20 FEET, CONES SHALL BE USED. IF CHANNELIZING DEVICES CANNOT BE PROVIDED THROUGH THE WORK SPACE AND STILL ACHIEVE A USEABLE PAVEMENT WIDTH IN THE ADJACENT LANE FOR MOTORISTS TO SAFELY TRAVERSE THE WORK ZONE OR WHERE ROAD WIDTHS ARE LESS THAN 16 FEET, THE ROAD SHOULD BE CLOSED TO THROUGH TRAFFIC. LOCAL TRAFFIC SHALL BE MAINTAINED.
9. WHEN NIGHTTIME WORK IS BEING PERFORMED, FLOODLIGHTS SHOULD BE USED TO ILLUMINATE THE WORK AREA.

SIGNING AND SPACING TABLE

ROAD TYPE	A	B	C	D	SIGNS REQUIRED
EXPRESSWAY/ FREEWAY	1000'	500'	1100'	2600'	1 THRU 5
SP. LT. ≥ 45 MPH*	500'	500'	500'	1100'	1 THRU 5
SP. LT. ≤ 40 MPH*	250'	250'	250'	250'	1, 3 THRU 5

*NOTE: USE NORMAL POSTED SPEED LIMIT

APPLICATION
 THIS DRAWING APPLIES TO LANE CLOSURES ON TWO-LANE, TWO DIRECTION HIGHWAYS, INCLUDING ROADWAYS WITH WIDTHS FROM 16 TO 20 FEET.

IMPORTANT NOTICE

Federal law requires that traffic control shall be implemented in accordance with MUTCD Standards and KYTC Specifications under the supervision of a Work Zone Traffic Control Supervisor.

A Work Zone Traffic Control Technician shall be available on the jobsite to ensure that the work zone is in compliance with the applicable standards.

If any questions, please contact Laura Mitchell at (859) 341-2700.

06-2014-0016

IMPORTANT NOTICE

Federal law requires that High
Visibility Class 2 or Class 3
retroreflective safety apparel that
meets ANSI/ISEA 107-2004
Standards shall be worn at all times
by anyone working within the KYTC
R/W limits.

Class 3 apparel is required for
flaggers after dark.

If any questions, please contact Laura
Mitchell at (859) 341-2700.





TRANSPORTATION CABINET

Steven L. Beshear
Governor

Department of Highways District 6 Office
421 Buttermilk Pike
Covington, KY 41017
(859) 341-2700

Michael W. Hancock, P.E.
Secretary

March 6, 2014

Northern Kentucky Water District
2835 Crescent Springs Rd.
Erlanger, KY 41018

SUBJECT: Kenton, MP – 2.475-4.835
Route Number: 177
Permit Number: 06-2014-00167

Dear Applicant:

Your application for an encroachment permit has been approved by the Department of Highways. We are returning two copies of the approved permit so one may be kept in your records files. The other copy must be given to the party responsible for completing the project and must be kept at the jobsite at all times.

Please see that the work is done in strict conformity with the permit and any other applicable conditions. (See Form TC99-21 and any other attached documents, conditions or specifications). The work should be completed no later than 02/18/15. When the permitted work and any necessary restoration have been completed please notify this office by using the attached form which will serve as a notification for final inspection.

If there are any question regarding this permit, please do not hesitate to contact Laura Mitchell at 859-341-2700 or fax number 859-341-6729.

Sincerely,

A handwritten signature in black ink that reads "Laura T. Mitchell".

Laura T. Mitchell, P.E.

District 6 Permits Supervisor

Robert A. Hans, P.E.
Chief District Engineer
Department of Highways
District 6- Covington
421 Buttermilk Pike
Covington, KY 41017



An Equal Opportunity Employer M/F/D

NOTICE OF COMPLETION OF ENCROACHMENT PERMIT WORK

PLEASE RETURN THIS FORM TO THE DISTRICT OFFICE WHEN WORK IS
COMPLETED AND IS READY FOR FINAL INSPECTION.

APPLICANT INFORMATION:

Northern KY Water District
2835 Crescent Springs Road
Erlanger, Kentucky 41018

PROJECT IDENTIFICATION:

Kenton, MP - 2.475-4.835
Route Number: 177
Permit Number: 06-2014-00167
Road Name: Decoursey Pike

I wish to notify the Department of Highways that the work in the above mentioned permit and any necessary right of way restoration work have been completed and are ready for final inspection.

Applicant Signature: _____

Please Return To: Department of Highways
 District 6 Covington
 421 Buttermilk Pike
 Covington, Kentucky 41017

Attention: Laura Mitchell, Permits Supervisor



Kentucky Transportation Cabinet
 Department of Highways
 Permits Branch

TC 99-1 (B)
 1/2012
 Page 1 of 1

ENCROACHMENT PERMIT

KEPTS No.: A06-2014-00167

Permittee: Northern Kentucky Water District

Latitude: 38.825512

Longitude: -84.455630

Completion Date: 2/18/2015

Coordinates provided on the TC 99-1(B) are the approved location for this permit

Indemnities		
Type	Amount Required	Tracking Number
Performance Bond	50000.00	
Payment Bond	0	
Liability Insurance	0	

This permit has been:

APPROVED

DENIED

Laura Mitchell

Permit Section Supervisor

NAME

TITLE

Laura Mitchell
 Laura Mitchell

3-6-2014

3/6/2014

SIGNATURE

DATE

The TC 99-1(B), including the application TC-99 1(A) and all related and accompanying documents and drawings make up the permit. It is not a permit unless both the TC 99-1(A) and TC 99-1(B) are both present.



Kentucky Transportation Cabinet
Department of Highways
Permits Branch

TC 99-1 (A)
8/2012
Page 1 of 4

APPLICATION FOR ENCROACHMENT PERMIT

Permittee Information		KYTC No. <u>06-2014-00167</u>	
Name	Northern Kentucky Water District	Permit Information	
Address	2835 Crescent Springs Road	Address	<u>KY 177 - Decoursey Pikerd</u>
City	Erlanger	City	Morning View
State	KY	State	KY
Zip	41018	Zip	41063
Phone#	859-578-9898	County	Kenton
Contact	Brendan O'Bryan	Route No.	<u>KY 177</u>
Phone	859-578-4893 Cell	ile-Point	<u>2-475 to 4-835</u>
Email	bobryan@nkywater.org	Longitude (X)	<u>-84.45563</u>
Contact		Latitude (Y)	<u>38.82551</u>
Phone	Cell	Information below to be filled out by KYTC	
Email		<input type="checkbox"/> Air Right	<input type="checkbox"/> Entrance
		<input checked="" type="checkbox"/> Utilities	<input type="checkbox"/> Other:
		<input checked="" type="checkbox"/> Left	<input checked="" type="checkbox"/> Right
		<input type="checkbox"/> Full	<input checked="" type="checkbox"/> X-ing
		Access:	<input type="checkbox"/> Partial
			<input checked="" type="checkbox"/> by Permit

General Description of Work:

The District has plans to install approximately 6.7 miles of 8" ductile iron and PVC water main along several roads in Morning View and Independence, KY that will include portions of KY 177, KY 14, KY 16 and 17. This project will require asphalt and topsoil restoration in several areas.

*Refer to 06-2014-00166 & 06-2014-00168 for project **APPROVED** permits. * 06-2014-00167
184-750 MAR 06 2014

THE UNDERSIGNED PERMITTEE(s) (being duly authorized representative(s) or owner(s)) DO AGREE TO ALL TERMS AND CONDITIONS ON THE TC 99-1 (A).

KYTC District 6

B. O'Bryan
Signature

2/3/2014
Date

This is not a permit unless and until the permittee(s) receives an approved TC 99-1(B) from KYTC. This application will become void if not approved by the cancellation date. The cancellation date will be one year from the date the permittee submits their application.

Decoursey from 15112 to 14691



APPLICATION FOR ENCROACHMENT PERMIT

TERMS AND CONDITIONS

1. The permit, including this application and all related and accompanying documents and drawings making up the permit, remains in effect and is binding upon the Applicant/Permittee, its successors and assigns, as long as the encroachment(s) exists and also until the permittee is finally relieved by the Department of Highways from all its obligations.
2. Applicant shall meet all requirements of the Clean Water Act if the project will disturb one acre or more, the applicant shall obtain a KPDES KYR10 Permit from the Kentucky Division of Water. All disturbed areas shall meet the requirements of the Department of Highway's Standard Specifications, Sections 212 and 213, as amended.
3. **INDEMNITY:**
 - A. **PERFORMANCE BOND:** The permittee shall provide to the Department a performance bond according to the Permits Manual, Section PE-203 as a guarantee of conformance with the Department's Encroachment Permit requirements.
 - B. **PAYMENT BOND:** At the discretion of the department, a payment bond will be required of the permittee to ensure payment of liquidated damages assessed to the permittee.
 - C. **LIABILITY INSURANCE:** Liability insurance will be required of the permittee (in an amount approved by the department) to cover all liabilities associated with the encroachment.
 - D. It shall be the responsibility of the permittee, its successors and assigns, to maintain all indemnities in full force and effect until the permittee is authorized to release the indemnity by the Department.
4. A copy of this application and all related documents making up the approved permit will be given to the applicant and shall be made readily available for review at the work site at all times.
5. Perpetual maintenance of the encroachment is the responsibility of the permittee, its successors and assigns, with the approval of the Department as required, unless otherwise stated.
6. Permittee, its successors and assigns, shall comply with and agrees to be bound by the requirements and terms of (a) this application and all related documents making up the approved permit, (b) by the Department's Permits Manual, and (c) by the Manual on Uniform Traffic Control Devices, both manuals as revised to and in effect on the date of issuance of the permit, all of which documents are made a part thereof by this reference. Compliance by the permittee, its successors and assigns, with subsequent revisions to applicable provisions of either manual or other policy of the Department may be made a condition of allowing the encroachment to persist under the permit.
7. Permittee agrees that this and any encroachment may be ordered removed by the Department at any time, and for any reason, upon thirty days written notice to the last known address of the applicant or to the address at the location of the encroachment. The permittee agrees that the cost of removing and of restoring the associated right-of-way is the responsibility of the permittee, its successors and assigns.
8. Permittee, its successors and assigns, agree that if the Department determines that motor vehicular safety deficiencies develop as a result of the installation or use of the encroachment, the permittee, its successors and assigns, shall provide and bear the expenses to adjust, relocate, or reconstruct the facilities, and/or add signs, auxiliary lanes, or other corrective measures reasonably deemed necessary by the Department within a reasonable time after receipt of a written notice of such deficiency. The period within which such adjustments, relocations, additions, modifications, and/or other corrective measures must be completed will be specified in the notice.



APPLICATION FOR ENCROACHMENT PERMIT

9. Where traffic signals are required as a condition of granting the requested permit or are thereafter required to correct motor vehicular safety deficiencies, as determined by the Department, the costs for signal equipment and installation(s) shall be borne by the permittee, its successors and assigns, and/or the Department in its reasonable discretion and only in accordance with the Department's current policy set forth in the Traffic Operations Manual and Permits Manual. Any modifications to the permittee's entrance necessary to accommodate signalization (including necessary easement(s) on private property) shall be the responsibility of the permittee, its successors and assigns, at no expense to the Department.

10. The requested encroachment shall not infringe on the frontage rights of an abutting owner without their written consent as hereinafter described. Each abutting owner shall express their consent, which shall be binding on their successors and assigns, by the submission of a notarized statement as follows, "I (we), _____, hereby consent to the granting of the permit requested by the applicant along Route _____, which permit does affect frontage rights along my (our) adjacent real property." By signature(s) _____, subscribed and sworn by _____, on this date _____.

11. The permit, if approved, is subject to the agreement that it shall not interfere with any similar rights or permit(s) previously granted to any other party, except as otherwise provided by law.

12. Permittee shall include documentation which describes the facilities to be constructed. Permittee, its successors and assigns, agrees as a condition of the granting of the permit to construct and maintain any and all permitted facilities or other encroachments in strict accordance with the submitted and approved permit documentation and the policies and procedures of the Department. Permittee, its successors and assigns, shall not use facilities authorized herein in any manner contrary to that prescribed by the approved permit. Only normal usage as contemplated by the parties and by this application and routine maintenance are authorized by the permit.

13. Permittee, its successors and assigns, at all times from the date permitted work is commenced until such time as all permitted facilities or other encroachments are removed from the right-of-way and the right-of-way restored, shall defend, protect, indemnify and save harmless the Department from any and all liability claims and demands arising out of the work, encroachment, maintenance, or other undertaking by the permittee, its successors and assigns, related or undertaken pursuant to the granted permit, due to any claimed act or omission by the permittee, its servants, agents, employees, or contractors. This provision shall not inure to the benefit of any third party nor operate to enlarge any liability of the Department beyond that existing at common law or otherwise if this right to indemnity did not exist.

14. Upon a violation of any provision of the permit, or otherwise in its reasonable discretion, the Department may require additional action by the permittee, its successors and assigns, up to and including the removal of the encroachment and restoration of the right-of-way. In the event additional actions required by the Department under the permit are not undertaken as ordered and within a reasonable time, the Department may in its discretion cause those or other additional corrective actions to be undertaken and the Department may and shall recover the reasonable costs of those corrective actions from the permittee, its successors and assigns.

15. Permittee, its successors and assigns, shall use the encroachment premises in compliance with all requirements of federal law and regulation, including those imposed pursuant to Title VI of the Civil Right Act of 1964 (42 U.S.C. § 2000d et seq.) and the related regulations of the U.S. Department of Transportation in Title 49 C.F.R. Part 21, all as amended.

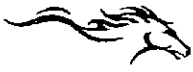

APPLICATION FOR ENCROACHMENT PERMIT

16. Permittee, its successors and assigns, agree that if the Department determines it is necessary for the facilities or other encroachment authorized by the permit to be removed, relocated or reconstructed in connection with the reconstruction, relocation or improvement of a highway, the Department may revoke permission for the encroachment to remain under the permit and may order its removal, relocation or reconstruction by the permittee, its successors and assigns, at the expense of the permittee, except where the Department is required by law to pay any or all of those costs.
17. Permittee agrees that the authorized permit is personal to the permittee and shall remain in effect until such time as (a) the permittee's rights to the adjoining real property to have benefitted from the requested encroachment have been relinquished, (b) until all permit obligations have been assumed by appropriate successors and assigns, and (c) unless and until a written release from permit obligations has been granted by the Department. The permit and its requirements shall also bind the real property to have benefitted from the requested encroachment to the extent permitted by law. The permit and the related encroachment become the responsibility of the successors and assigns of the permittee and the successors and assigns of each property owner benefitting from the encroachment, or the encroachment may not otherwise permissibly continue to be maintained on the right-of-way. (Does not apply to utility encroachments serving the general public.)
18. If work authorized by the permit is within a highway construction project in the construction phase, it shall be the responsibility of the permittee to make personal contact with the Department's Engineer on the project in order to coordinate all permitted work with the Department's prime contractor on the project.
19. This permit is not intended to, nor shall it, affect, alter or alleviate any requirement imposed upon the permittee, its successors and assigns, by any other agency.
20. Permittee, its successors and assigns, agrees to contain and maintain all dirt, mud, and other debris emanating from the encroachment away from the surrounding right-of-way and the travel way of the highway hereafter and at all times that its obligations under the permit remain in effect.



ENCROACHMENT PERMIT GENERAL NOTES & SPECIFICATIONS

Permit No. 06-2014-00167

I. SAFETY

A. General Provisions

- All signs and control of traffic shall be in accordance with the Manual on Uniform Traffic Control Devices for Streets and Highways, latest edition, Part VI, and safety requirements shall comply with the Permits Manual.
- All work necessary in shoulder or ditch line areas of a state highway shall be scheduled to be promptly completed so that hazards adjacent to the traveled way are kept to an absolute minimum.
- No more than one (1) traveled-lane shall be blocked or obstructed during normal working hours. All signs and flaggers during lane closure shall conform to the Manual on Uniform Traffic Control Devices.
- When necessary to block one (1) traveled-lane of a state highway, the normal working hours shall be as directed by the Department. No lanes shall be blocked or obstructed during adverse weather conditions (rain, snow, fog, etc.) without specific permission from the Department. Working hours shall be between 8:00 am and 4:30 pm.
- The traveled-way and shoulders shall be kept clear of mud and other construction debris at all times during construction of the permitted facility.
- No nonconstruction equipment or vehicles or office trailers shall be allowed on the right of way during working hours.
- The right of way shall be left free and clear of equipment, material, and vehicles during non-working hours.

B. Explosives

- No explosive devices or explosive material shall be used within state right of way without proper license and approval of the Kentucky Department of Mines and Minerals, Explosive Division.

C. Other Safety Requirements

- One lane of traffic must be maintained at all times.
No unattended lane closures are permitted. All lanes must be open during non-work hours.
All lane closures must adhere to KYTC Std Dwg TTC-100-02 & the most current version of the MUTCD.

II. UTILITIES: Applies to Fully Controlled Access Highways ONLY

- *All work necessary within the right of way shall be performed behind a temporary fence erected prior to a boring operation.
- *The temporary woven wire fence shall be removed immediately upon completion of work on the right of way, and the control of access immediately restored to original condition, in accordance with applicable Kentucky Department of Highways Standard Drawings.
- *All vents, valves, manholes, etc., shall be located outside of the right-of-way.
- *Encasement pipe shall extend from right-of-way line to right-of-way line and shall be one continuous run of pipe. The encasement pipe shall be welded at all joints.
- The boring pit and tail ditch shall extend past the existing toe of slope or bottom of ditch line and shall be a minimum of 42 inches deep.

II. UTILITIES (Continued)

- Encasement pipe shall conform to current standards for highway crossings in accordance with the Permits Manual.
- Parallel lines shall be constructed between back slope of ditch line and right-of-way line and shall have a minimum of ~~30-inch~~ 36 inches cover above top of pipe or conduit.
- All pavement cuts shall be restored per Kentucky Transportation Cabinet form TC 99-13.
- Aerial crossing of this utility line shall have a minimum clearance of _____ feet from the high point of the roadway to the low point of the line (calculated at the coefficient for expansion of 120 degrees Fahrenheit).
- The 30-foot clear zone requirement shall be met to the extent possible in accordance with the Permits Manual.
- Special requirements:

Any cut within the 3 feet of the edge of the roadway must be backfilled with Flowable Fill.

III. GENERAL

A. OSHA

- Kentucky Occupational Safety and Health Standards for the construction industry, which has the effect of law, states in part: (Page 52, 1926.651, Specific Excavation Requirements) "Prior to opening an excavation, effort shall be made to determine whether underground installations, (sewer, telephone, water, fuel, electric lines, etc.) will be encountered, and if so, where such underground installations are located. When the excavation approaches the estimated location of such an installation, the exact location shall be determined, and when it is uncovered, proper supports shall be provided for the existing installation. Utility companies shall be contacted and advised of proposed work prior to the start of actual excavation."

B. Archaeological

- Whenever materials of an archaeological nature are discovered during the course of construction work or maintenance operations, contact shall be made immediately with the Division of Environmental Analysis, which maintains an archaeologist on staff, or with the Office of the State Archaeologist located at the University of Kentucky. Following this consultation, further action shall be decided on a case-by-case basis by the State Highway Engineer or the Transportation Planning Engineer or their designated representative.

C. Utilities in the Work Areas

- The permittee shall be responsible for any damage to existing utilities, and any utility modifications or relocations within state right of way necessary, as determined by the Department or by the owner of the utility, shall be at the expense of the permittee and subject to the approval of the Department.
- All existing manholes and valve boxes shall be adjusted to be flush with finished grade.

D. Environmental

- If the activity to which this permit relates disturbs one acre or more of land, you must obtain a KPDES KYR10 permit.

Websites

<http://www.water.ky.gov/permitting/wastewaterpermitting/KPDES/storm/>

Inspectors for KPDES KYR10 at www.KEPSC.org

VI. PAVING

- No bituminous pavement shall be installed within the right of way between November 15 and April 1, nor when the temperature is below 40 degrees Farenheit, without the express consent of the Department. No bituminous pavement shall be installed when the underlying course is wet.
- Paving within the right of way shall be as follows:
 - Base (Type) Flowable Fill- w/ 3' of EOP (Thickness) Varies
 - Surface Base (Type) Bituminous Base (Thickness) Match Existing
 - Finished Surface (Type) Bituminous Asphalt (Thickness) 1.5 inches
- Existing pavement and shoulder material shall be removed to accomodate the above paving specifications.
- The finished surface of all new pavement within the right of way shall be true to the required slope and grade, uniform in density and texture, free of irregularities, and equivalent in riding qualities to the adjacent highway pavement or as determined by the Department of Highways.
- All materials and methods of construction, including base and subgrade preparation, shall be in accordance with Kentucky Department of Highways Standard Specifications for Road and Bridge Construction (latest edition).
- 24 hours notice to the Department is required prior to beginning paving operations.
 Phone: 859-341-2700 Name: Laura T Mitchell
- To ensure proper surface drainage, the new pavement shall be flush with the edge of existing highway pavement and shall slope away from the existing edge of the pavement as specified in drawings.
- Existing edge of pavement shall be saw-cut to provide a straight and uniform joint for new pavement. An approved joint sealer, in accordance with Kentucky Department of Highways Standard Specifications (latest edition), shall be applied between new and existing pavements.

VII. SIDEWALKS SPECIFICATIONS (This dimension should be equal to the width of the sidewalk)

A. New Sidewalks

- Sidewalks shall be constructed of Class A concrete (3,500 p.s.i. test), shall be * feet in width, 6 inches in thickness across the bituminous entrance, and 4 inches in thickness across the remaining sections.
- Sidewalks shall have tooled joints not less than 1 inch in depth at four foot intervals*, and 1/2 premolded expansion joints extending entirely through the sidewalk at intervals not to exceed 50 feet.
- All materials and methods of construction, including curing, shall be in accordance with the Kentucky Department of Highways Standard Specifications for Road and Bridge Construction (latest edition).

B. Existing Sidewalks

- (Applicable if existing sidewalks are being relocated) Use of the sidewalk shall not be blocked or obstructed, and a usable walkway shall be maintained across the construction area at all times.
- All damaged sections of the sidewalks shall be entirely replaced to match existing sections.

VIII. DENSE GRADED SHOULDERS

- Any existing dense-graded aggregate shoulders in the entire frontage within the construction area, which have been disturbed or damaged or on which dirt has been placed or mud has been deposited or tracked, shall be restored to original condition by removal of all contaminated material and replaced to proper grade with new dense-graded aggregate.
- All new aggregate shoulders as specified in the plan shall consist of 5 inches of compacted dense-graded aggregate, 2 1/2 pounds per square yard of calcium chloride.
- All dense-graded aggregate shoulders shall slope away from the new edge of pavement at the rate of 3/4 inch per foot.

IX. CURBING

A. Bituminous Curbs

- Bituminous concrete curbs shall be given a paint coat of asphalt emulsion.
- The surface under the bituminous concrete curb shall be tacked with asphalt emulsion.
- All bituminous concrete curbs shall be constructed of a Class I bituminous concrete mixture as specified by official Department of Highways specifications.
- All bituminous curbs shall be rolled curb, with a minimum base width of 8 inches and a minimum height of _____ inches. The top of the curb shall be constructed in such a manner as to guarantee a uniform rolled effect throughout the entire run.

B. Concrete Curbs

- All curbs or curb and gutter shall be constructed of Class A concrete (3,500 p.s.i. test) and shall be uniform in height, width, and alignment, true to grade, and satisfactory in finish and appearance as determined by the Department. All materials and methods of construction, including curing, shall be in accordance with Department of Highways Standard Specifications for Road and Bridge Construction (latest edition).
- All concrete curbs shall be 6 inches in width, extend _____ inches above finished grade and 12 inches below finished grade, with all visible edge rounded to 1/2 inch radii.
- All concrete curbs shall have expansion joints constructed at intervals of not more than 30 feet, and 1/2 inch premolded expansion joint material (cut to conform to the curb or to the curb and gutter section) shall be used in each expansion joint.
- The last _____ feet of all concrete curbs are to be tapered down to finished grade.

Permit No. 06-2014-00167

X RIGHT OF WAY FENCE REPLACEMENT

- The replacement fence shall be a height of at least 48 inches and shall be of sufficient density to contain all animals (if applicable).
- The replacement fence shall be a minimum of 1 foot and a maximum of 2 feet outside the right-of-way line.
- The fence materials and design shall meet accepted industry standards and be treated as paintable.
- The permittee shall be required to maintain the fence in a high state of repair.
- The existing fence shall be removed by permittee and stored at the Department's maintenance storage yard for future reuse by the Department.
- The control of access shall not be diminished as a result of replacement of the fence.
- Miscellaneous:

NOTICE TO PERMITTEE

THE PERMITTEE AGREES THAT ALL WORK WITHIN THE EXISTING RIGHT OF WAY SHALL BE DONE IN ACCORDANCE WITH THE PLANS AS APPROVED AND PERMITTED BY AN ENCROACHMENT PERMIT. ANY CHANGES OR VARIANCES MADE AT THE TIME OF CONSTRUCTION WITHOUT WRITTEN APPROVAL FROM THE DEPARTMENT OF HIGHWAYS SHALL BE REMOVED BY THE PERMITTEE AT NO EXPENSE TO THE DEPARTMENT OF HIGHWAYS AND SHALL BE REDONE BY THE PERMITTEE TO CONFORM WITH THE APPROVED PLANS.

Kentucky Transportation Cabinet
 Department of Highways
 Permits Branch

EXHIBIT 8
 TC 99-10
 Rev. 9/2004

TYPICAL HIGHWAY BORING CROSSING DETAIL

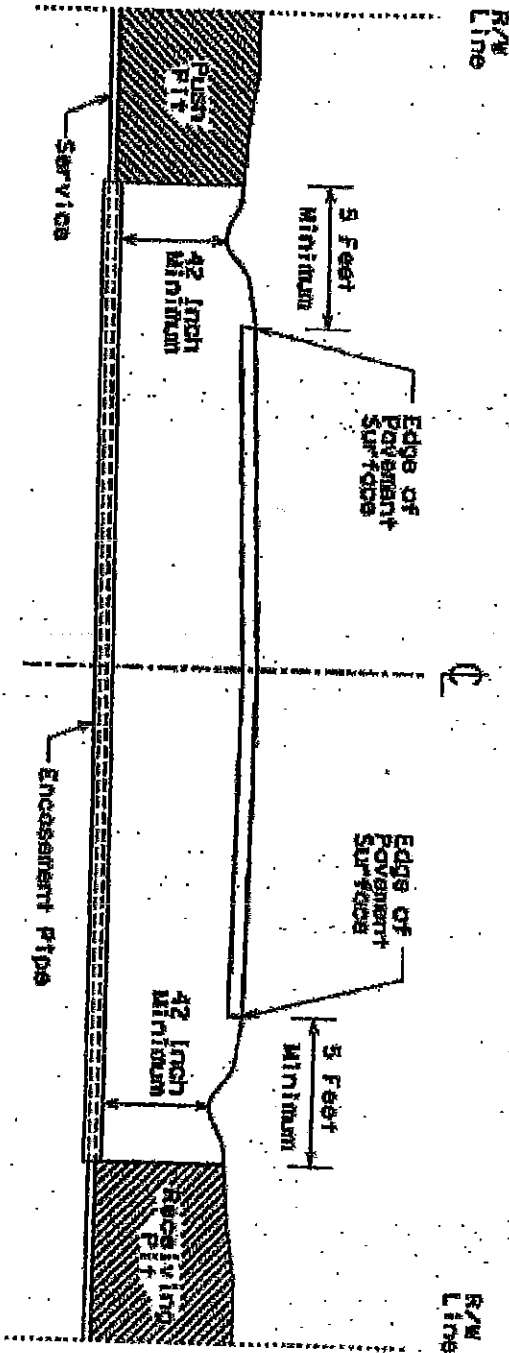

Permit No. DL-2014-00167
 Route No. KY 177
 Pavement Width varies

1. Push Pit and Receiving Pit shall be backfilled and thoroughly compacted.
2. All ditch lines are to remain open at all times.
3. Seed and straw all disturbed areas immediately after completing the work.
4. Provide traffic control as required to insure the safety of the traveling public in accordance with the current edition of the Manual on Uniform Traffic Control Devices.

ALL SERVICES OVER 2" IN DIAMETER SHALL REQUIRE ENCASEMENT.

KENTUCKY TRANSPORTATION CABINET

Department of Highways

Permits Branch

TC 98

Rev. 9

SURFACE RESTORATION METHODS

Bituminous Surfacing

- NOTES:
- SURFACE SHALL BE MILLED AND REPLACED 5 FEET PAST EDGE OF TRENCH
 - SURFACE EDGE SHALL BE SAW CUT ON ALL REPAIRS.
 - AN APPROVED JOINT SEALER IS TO BE APPLIED BETWEEN NEW AND EXISTING PAVEMENT.

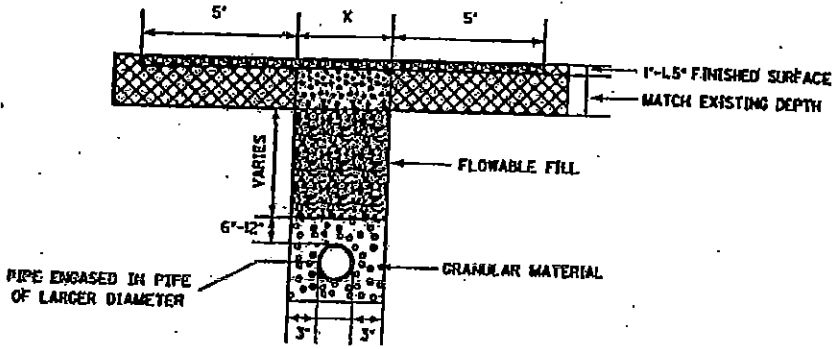

Concrete Pavement

- NOTES:
- ALL EDGES SHALL BE SAW CUT AND SEALED WITH APPROVED JOINT SEALER.
 - DISTANCE FROM POINTS "A" (CONCRETE PAVEMENT) TO NEAREST JOINT OR BREAK IN PAVEMENT MUST BE SIX (6) FEET OR MORE. IF LESS THAN SIX (6) FEET, REMOVE PAVEMENT TO JOINT OR BREAK AND REPLACE ENTIRE SLAB.

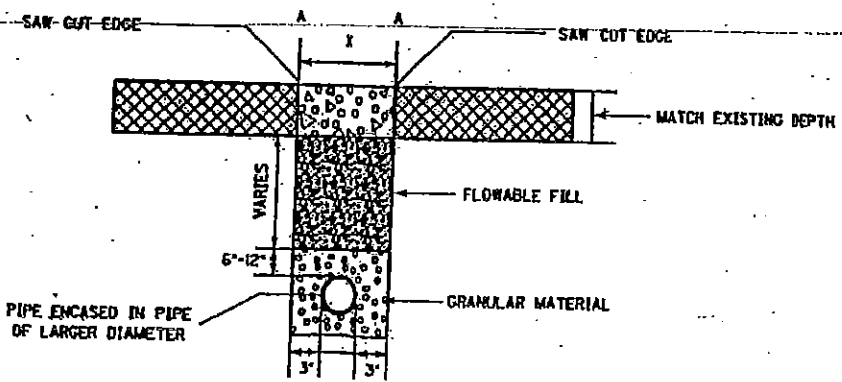

2014-00167

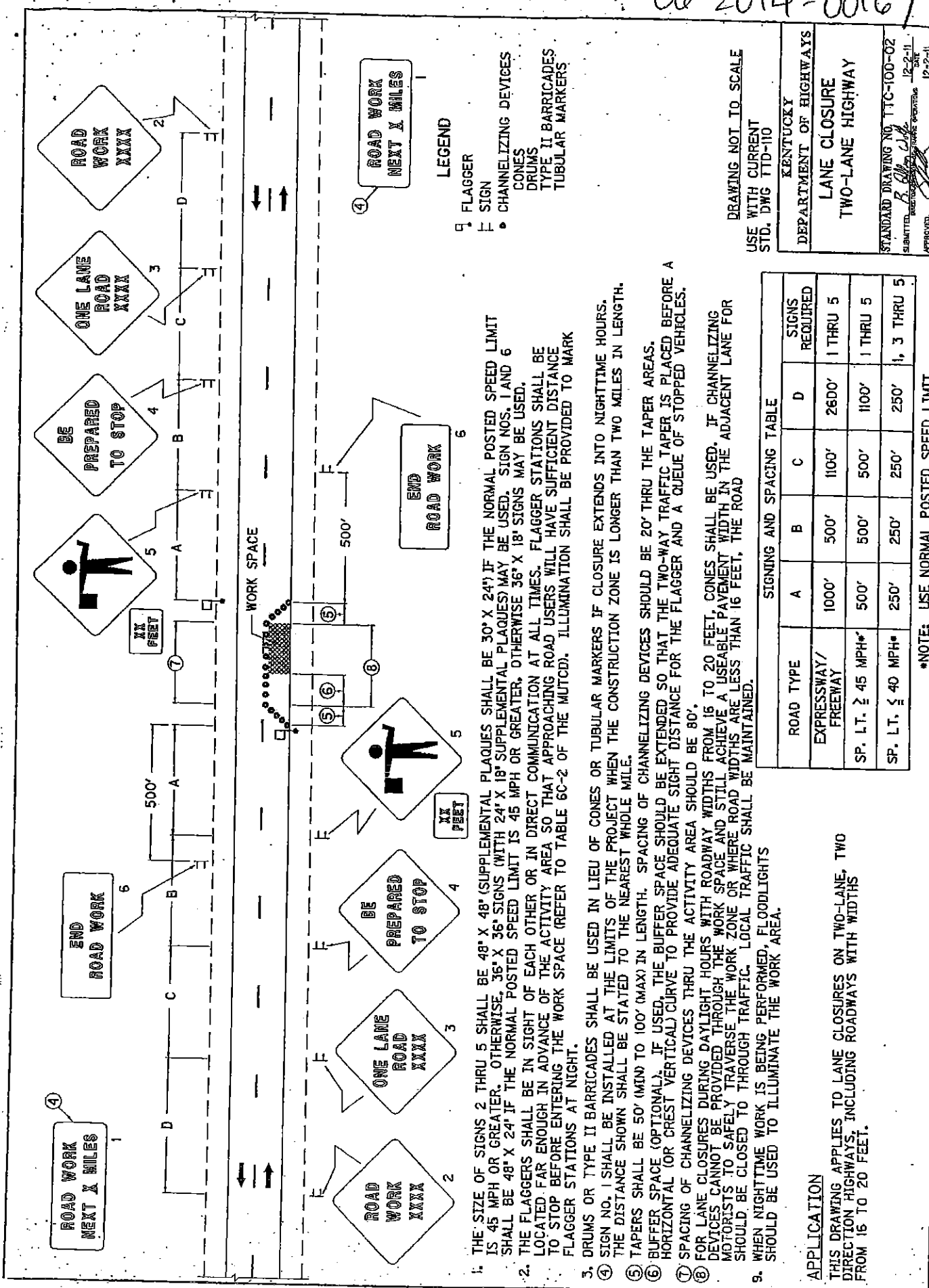

DRAWING NOT TO SCALE
USE WITH CURRENT
STD. DWG TTD-10

KENTUCKY
DEPARTMENT OF HIGHWAYS
LANE CLOSURE
TWO-LANE HIGHWAY
STANDARD DRAWING NO. TTC-100-02
SUBMITTED BY: [Signature] DATE: 12-2-11
APPROVED BY: [Signature] DATE: 12-2-11
STATE HIGHWAY DESIGNER

LEGEND

- FLAGGER
- ▭ SIGN
- CHANNELIZING DEVICES
- CONES
- DRUMS
- ▭ TYPE II BARRICADES
- ▭ TUBULAR MARKERS

1. THE SIZE OF SIGNS 2 THRU 5 SHALL BE 48" X 48" (SUPPLEMENTAL PLAQUES SHALL BE 30" X 24") IF THE NORMAL POSTED SPEED LIMIT IS 45 MPH OR GREATER, OTHERWISE, 36" X 36" SIGNS (WITH 24" X 18" SUPPLEMENTAL PLAQUES) MAY BE USED. SIGN NOS. 1 AND 6 SHALL BE 48" X 24" IF THE NORMAL POSTED SPEED LIMIT IS 45 MPH OR GREATER, OTHERWISE 36" X 18" SIGNS MAY BE USED.
2. THE FLAGGERS SHALL BE IN SIGHT OF EACH OTHER OR IN DIRECT COMMUNICATION AT ALL TIMES. FLAGGER STATIONS SHALL BE LOCATED FAR ENOUGH IN ADVANCE OF THE ACTIVITY AREA SO THAT APPROACHING ROAD USERS WILL HAVE SUFFICIENT DISTANCE TO STOP BEFORE ENTERING THE WORK SPACE (REFER TO TABLE 6C-2 OF THE MUTCD). ILLUMINATION SHALL BE PROVIDED TO MARK FLAGGER STATIONS AT NIGHT.
3. DRUMS OR TYPE II BARRICADES SHALL BE USED IN LIEU OF CONES OR TUBULAR MARKERS IF CLOSURE EXTENDS INTO NIGHTTIME HOURS.
4. SIGN NO. 1 SHALL BE INSTALLED AT THE LIMITS OF THE PROJECT WHEN THE CONSTRUCTION ZONE IS LONGER THAN TWO MILES IN LENGTH. THE DISTANCE SHOWN SHALL BE STATED TO THE NEAREST WHOLE MILE.
5. TAPERS SHALL BE 50' (MIN) TO 100' (MAX) IN LENGTH. SPACING OF CHANNELIZING DEVICES SHOULD BE 20' THRU THE TAPER AREAS.
6. BUFFER SPACE (OPTIONAL). IF USED, THE BUFFER SPACE SHOULD BE EXTENDED SO THAT THE TWO-WAY TRAFFIC TAPER IS PLACED BEFORE A HORIZONTAL (OR CREST VERTICAL) CURVE TO PROVIDE ADEQUATE SIGHT DISTANCE FOR THE FLAGGER AND A QUEUE OF STOPPED VEHICLES.
7. SPACING OF CHANNELIZING DEVICES THRU THE ACTIVITY AREA SHOULD BE 80'.
8. FOR LANE CLOSURES DURING DAYLIGHT HOURS WITH ROADWAY WIDTHS FROM 16 TO 20 FEET, CONES SHALL BE USED. IF CHANNELIZING DEVICES CANNOT BE PROVIDED THROUGH THE WORK SPACE AND STILL ACHIEVE A USEABLE PAVEMENT WIDTH IN THE ADJACENT LANE FOR MOTORISTS TO SAFELY TRAVERSE THE WORK ZONE OR WHERE ROAD WIDTHS ARE LESS THAN 16 FEET, THE ROAD SHOULD BE CLOSED TO THROUGH TRAFFIC. LOCAL TRAFFIC SHALL BE MAINTAINED.
9. WHEN NIGHTTIME WORK IS BEING PERFORMED, FLOODLIGHTS SHOULD BE USED TO ILLUMINATE THE WORK AREA.

SIGNING AND SPACING TABLE

ROAD TYPE	A	B	C	D	SIGNS REQUIRED
EXPRESSWAY/ FREEWAY	1000'	500'	1100'	2600'	1 THRU 5
SP. LT. ≥ 45 MPH*	500'	500'	500'	1100'	1 THRU 5
SP. LT. ≤ 40 MPH*	250'	250'	250'	250'	1, 3 THRU 5

*NOTE: USE NORMAL POSTED SPEED LIMIT

APPLICATION

THIS DRAWING APPLIES TO LANE CLOSURES ON TWO-LANE, TWO DIRECTION HIGHWAYS, INCLUDING ROADWAYS WITH WIDTHS FROM 16 TO 20 FEET.

IMPORTANT NOTICE

Federal law requires that High
Visibility Class 2 or Class 3
retroreflective safety apparel that
meets ANSI/ISEA 107-2004
Standards shall be worn at all times
by anyone working within the KYTC
R/W limits.

Class 3 apparel is required for
flaggers after dark.

If any questions, please contact Laura
Mitchell at (859) 341-2700.

00 2011 0018)

IMPORTANT NOTICE

Federal law requires that traffic control shall be implemented in accordance with MUTCD Standards and KYTC Specifications under the supervision of a Work Zone Traffic Control Supervisor.

A Work Zone Traffic Control Technician shall be available on the jobsite to ensure that the work zone is in compliance with the applicable standards.

If any questions, please contact Laura Mitchell at (859) 341-2700.



TRANSPORTATION CABINET

Steven L. Beshear
Governor

Department of Highways District 6 Office
421 Buttermilk Pike
Covington, KY 41017
(859) 341-2700

Michael W. Hancock, P.E.
Secretary

March 6, 2014

Northern Kentucky Water District
2835 Crescent Springs Rd.
Erlanger, KY 41018

SUBJECT: Kenton, MP – 6.783-8.379
Route Number: 14
Permit Number: 06-2014-00166

Dear Applicant:

Your application for an encroachment permit has been approved by the Department of Highways. We are returning two copies of the approved permit so one may be kept in your records files. The other copy must be given to the party responsible for completing the project and must be kept at the jobsite at all times.

Please see that the work is done in strict conformity with the permit and any other applicable conditions. (See Form TC99-21 and any other attached documents, conditions or specifications). The work should be completed no later than 02/18/15. When the permitted work and any necessary restoration have been completed please notify this office by using the attached form which will serve as a notification for final inspection.

If there are any question regarding this permit, please do not hesitate to contact Laura Mitchell at 859-341-2700 or fax number 859-341-6729.

Sincerely,

Laura T. Mitchell, P.E.

District 6 Permits Supervisor

Robert A. Hans, P.E.
Chief District Engineer
Department of Highways
District 6- Covington
421 Buttermilk Pike
Covington, KY 41017



An Equal Opportunity Employer M/F/D

NOTICE OF COMPLETION OF ENCROACHMENT PERMIT WORK

PLEASE RETURN THIS FORM TO THE DISTRICT OFFICE WHEN WORK IS
COMPLETED AND IS READY FOR FINAL INSPECTION.

APPLICANT INFORMATION:

Northern KY Water District
2835 Crescent Springs Road
Erlanger, Kentucky 41018

PROJECT IDENTIFICATION:

Kenton, MP - 6.783-8.379
Route Number: 14
Permit Number: 06-2014-00166
Road Name: Rich Rd.

I wish to notify the Department of Highways that the work in the above mentioned permit and any necessary right of way restoration work have been completed and are ready for final inspection.

Applicant Signature: _____

Please Return To: Department of Highways
 District 6 Covington
 421 Buttermilk Pike
 Covington, Kentucky 41017

Attention: Laura Mitchell, Permits Supervisor



Kentucky Transportation Cabinet
 Department of Highways
 Permits Branch

TC 99-1 (B)
 1/2012
 Page 1 of 1

ENCROACHMENT PERMIT

KEPTS No.: A06-2014-00166

Permittee: Northern Kentucky Water Dist.

Latitude: 38.836589

Longitude: -84.480840

Completion Date: 2/18/2015

Coordinates provided on the TC 99-1(B) are the approved location for this permit

Indemnities		
Type	Amount Required	Tracking Number
Performance Bond	50000.00	
Payment Bond	0	
Liability Insurance	0	

This permit has been:

APPROVED

DENIED

Laura Mitchell

Permit Section Supervisor

NAME

TITLE

Laura Mitchell
 Laura Mitchell

3-6-2014
 3/6/2014

SIGNATURE

DATE

The TC 99-1(B), including the application TC-99 1(A) and all related and accompanying documents and drawings make up the permit. It is not a permit unless both the TC 99-1(A) and TC 99-1(B) are both present.



Kentucky Transportation Cabinet
Department of Highways
Permits Branch

TC 99-1 (A)
8/2012
Page 1 of 4

APPLICATION FOR ENCROACHMENT PERMIT

Permittee Information				KYTC No. <u>06-2014-00166</u>			
Name	Northern Kentucky Water District			Permit Information			
Address	2835 Crescent Springs Road			Address	<u>KY 14 - Rich Road</u>		
City	Erlanger			City	Morning View		
State	KY	Zip	41018	State	KY	Zip	41063
Phone#	859-578-9898			County	Kenton		
Contact	Brendan O'Bryan			Route No.	<u>KY 14</u>	Mile-Point	<u>6.783 to 8.319</u>
Phone	859-578-4893	Cell		Longitude (X)	<u>-84.48084</u>		
Email	bobryan@nkywater.org			Latitude (Y)	<u>38.83659</u>		
Contact				Information below to be filled out by KYTC			
Phone	Cell			<input type="checkbox"/> Air Right	<input type="checkbox"/> Entrance		
Email				<input checked="" type="checkbox"/> Utilities	<input type="checkbox"/> Other:		
				<input checked="" type="checkbox"/> Left	<input checked="" type="checkbox"/> Right	<input checked="" type="checkbox"/> X-ing	
				Access: <input type="checkbox"/> Full	<input type="checkbox"/> Partial	<input checked="" type="checkbox"/> by Permit	

General Description of Work:

The District has plans to install approximately 6.7 miles of 8" ductile iron and PVC water main along several roads in Morning View and Independence, KY that will include portions of KY 177, KY 14, KY 16 and 17. This project will require asphalt and topsoil restoration in several areas.

* Refer to 06-2014-00167 & 06-2014-00168 for project related permits. *
APPROVED
06-2014-00187

184-750

MAR 06 2014

THE UNDERSIGNED PERMITTEE(S) (being duly authorized representative(s) or owner(s)) DO AGREE TO ALL TERMS AND CONDITIONS ON THE TC 99-1 (A).

KYTC District 6

B. O'Bryan
Signature

2/3/2014
Date

This is not a permit unless and until the permittee(s) receives an approved TC 99-1(B) from KYTC. This application will become void if not approved by the cancellation date. The cancellation date will be one year from the date the permittee submits their application.

Rich Road from Street Road to Union



APPLICATION FOR ENCROACHMENT PERMIT

TERMS AND CONDITIONS

1. The permit, including this application and all related and accompanying documents and drawings making up the permit, remains in effect and is binding upon the Applicant/Permittee, its successors and assigns, as long as the encroachment(s) exists and also until the permittee is finally relieved by the Department of Highways from all its obligations.
2. Applicant shall meet all requirements of the Clean Water Act if the project will disturb one acre or more, the applicant shall obtain a KPDES KYR10 Permit from the Kentucky Division of Water. All disturbed areas shall meet the requirements of the Department of Highway's Standard Specifications, Sections 212 and 213, as amended.
3. **INDEMNITY:**
 - A. **PERFORMANCE BOND:** The permittee shall provide to the Department a performance bond according to the Permits Manual, Section PE-203 as a guarantee of conformance with the Department's Encroachment Permit requirements.
 - B. **PAYMENT BOND:** At the discretion of the department, a payment bond will be required of the permittee to ensure payment of liquidated damages assessed to the permittee.
 - C. **LIABILITY INSURANCE:** Liability insurance will be required of the permittee (in an amount approved by the department) to cover all liabilities associated with the encroachment.
 - D. It shall be the responsibility of the permittee, its successors and assigns, to maintain all Indemnities in full force and effect until the permittee is authorized to release the indemnity by the Department.
4. A copy of this application and all related documents making up the approved permit will be given to the applicant and shall be made readily available for review at the work site at all times.
5. Perpetual maintenance of the encroachment is the responsibility of the permittee, its successors and assigns, with the approval of the Department as required, unless otherwise stated.
6. Permittee, its successors and assigns, shall comply with and agrees to be bound by the requirements and terms of (a) this application and all related documents making up the approved permit, (b) by the Department's Permits Manual, and (c) by the Manual on Uniform Traffic Control Devices, both manuals as revised to and in effect on the date of issuance of the permit, all of which documents are made a part thereof by this reference. Compliance by the permittee, its successors and assigns, with subsequent revisions to applicable provisions of either manual or other policy of the Department may be made a condition of allowing the encroachment to persist under the permit.
7. Permittee agrees that this and any encroachment may be ordered removed by the Department at any time, and for any reason, upon thirty days written notice to the last known address of the applicant or to the address at the location of the encroachment. The permittee agrees that the cost of removing and of restoring the associated right-of-way is the responsibility of the permittee, its successors and assigns.
8. Permittee, its successors and assigns, agree that if the Department determines that motor vehicular safety deficiencies develop as a result of the installation or use of the encroachment, the permittee, its successors and assigns, shall provide and bear the expenses to adjust, relocate, or reconstruct the facilities, and/or add signs, auxiliary lanes, or other corrective measures reasonably deemed necessary by the Department within a reasonable time after receipt of a written notice of such deficiency. The period within which such adjustments, relocations, additions, modifications, and/or other corrective measures must be completed will be specified in the notice.



APPLICATION FOR ENCROACHMENT PERMIT

9. Where traffic signals are required as a condition of granting the requested permit or are thereafter required to correct motor vehicular safety deficiencies, as determined by the Department, the costs for signal equipment and installation(s) shall be borne by the permittee, its successors and assigns, and/or the Department in its reasonable discretion and only in accordance with the Department's current policy set forth in the Traffic Operations Manual and Permits Manual. Any modifications to the permittee's entrance necessary to accommodate signalization (including necessary easement(s) on private property) shall be the responsibility of the permittee, its successors and assigns, at no expense to the Department.

10. The requested encroachment shall not infringe on the frontage rights of an abutting owner without their written consent as hereinafter described. Each abutting owner shall express their consent, which shall be binding on their successors and assigns, by the submission of a notarized statement as follows, "I (we), _____, hereby consent to the granting of the permit requested by the applicant along Route _____, which permit does affect frontage rights along my (our) adjacent real property." By signature(s) _____, subscribed and sworn by _____, on this date _____.

11. The permit, if approved, is subject to the agreement that it shall not interfere with any similar rights or permit(s) previously granted to any other party, except as otherwise provided by law.

12. Permittee shall include documentation which describes the facilities to be constructed. Permittee, its successors and assigns, agrees as a condition of the granting of the permit to construct and maintain any and all permitted facilities or other encroachments in strict accordance with the submitted and approved permit documentation and the policies and procedures of the Department. Permittee, its successors and assigns, shall not use facilities authorized herein in any manner contrary to that prescribed by the approved permit. Only normal usage as contemplated by the parties and by this application and routine maintenance are authorized by the permit.

13. Permittee, its successors and assigns, at all times from the date permitted work is commenced until such time as all permitted facilities or other encroachments are removed from the right-of-way and the right-of-way restored, shall defend, protect, indemnify and save harmless the Department from any and all liability claims and demands arising out of the work, encroachment, maintenance, or other undertaking by the permittee, its successors and assigns, related or undertaken pursuant to the granted permit, due to any claimed act or omission by the permittee, its servants, agents, employees, or contractors. This provision shall not inure to the benefit of any third party nor operate to enlarge any liability of the Department beyond that existing at common law or otherwise if this right to indemnity did not exist.

14. Upon a violation of any provision of the permit, or otherwise in its reasonable discretion, the Department may require additional action by the permittee, its successors and assigns, up to and including the removal of the encroachment and restoration of the right-of-way. In the event additional actions required by the Department under the permit are not undertaken as ordered and within a reasonable time, the Department may in its discretion cause those or other additional corrective actions to be undertaken and the Department may and shall recover the reasonable costs of those corrective actions from the permittee, its successors and assigns.

15. Permittee, its successors and assigns, shall use the encroachment premises in compliance with all requirements of federal law and regulation, including those imposed pursuant to Title VI of the Civil Right Act of 1964 (42 U.S.C. § 2000d et seq.) and the related regulations of the U.S. Department of Transportation in Title 49 C.F.R. Part 21, all as amended.



APPLICATION FOR ENCROACHMENT PERMIT

16. Permittee, its successors and assigns, agree that if the Department determines it is necessary for the facilities or other encroachment authorized by the permit to be removed, relocated or reconstructed in connection with the reconstruction, relocation or improvement of a highway, the Department may revoke permission for the encroachment to remain under the permit and may order its removal, relocation or reconstruction by the permittee, its successors and assigns, at the expense of the permittee, except where the Department is required by law to pay any or all of those costs.

17. Permittee agrees that the authorized permit is personal to the permittee and shall remain in effect until such time as (a) the permittee's rights to the adjoining real property to have benefitted from the requested encroachment have been relinquished, (b) until all permit obligations have been assumed by appropriate successors and assigns, and (c) unless and until a written release from permit obligations has been granted by the Department. The permit and its requirements shall also bind the real property to have benefitted from the requested encroachment to the extent permitted by law. The permit and the related encroachment become the responsibility of the successors and assigns of the permittee and the successors and assigns of each property owner benefitting from the encroachment, or the encroachment may not otherwise permissibly continue to be maintained on the right-of-way. (Does not apply to utility encroachments serving the general public.)

18. If work authorized by the permit is within a highway construction project in the construction phase, it shall be the responsibility of the permittee to make personal contact with the Department's Engineer on the project in order to coordinate all permitted work with the Department's prime contractor on the project.

19. This permit is not intended to, nor shall it, affect, alter or alleviate any requirement imposed upon the permittee, its successors and assigns, by any other agency.

20. Permittee, its successors and assigns, agrees to contain and maintain all dirt, mud, and other debris emanating from the encroachment away from the surrounding right-of-way and the travel way of the highway hereafter and at all times that its obligations under the permit remain in effect.



ENCROACHMENT PERMIT GENERAL NOTES & SPECIFICATIONS

Permit No. 06-2014-00166

I. SAFETY

A. General Provisions

- All signs and control of traffic shall be in accordance with the Manual on Uniform Traffic Control Devices for Streets and Highways, latest edition, Part VI, and safety requirements shall comply with the Permits Manual.
- All work necessary in shoulder or ditch line areas of a state highway shall be scheduled to be promptly completed so that hazards adjacent to the traveled way are kept to an absolute minimum.
- No more than one (1) traveled-lane shall be blocked or obstructed during normal working hours. All signs and flaggers during lane closure shall conform to the Manual on Uniform Traffic Control Devices.
- When necessary to block one (1) traveled-lane of a state highway, the normal working hours shall be as directed by the Department. No lanes shall be blocked or obstructed during adverse weather conditions (rain, snow, fog, etc.) without specific permission from the Department. Working hours shall be between 8:00 am and 4:30 pm.
- The traveled-way and shoulders shall be kept clear of mud and other construction debris at all times during construction of the permitted facility.
- No nonconstruction equipment or vehicles or office trailers shall be allowed on the right of way during working hours.
- The right of way shall be left free and clear of equipment, material, and vehicles during non-working hours.

B. Explosives

- No explosive devices or explosive material shall be used within state right of way without proper license and approval of the Kentucky Department of Mines and Minerals, Explosive Division.

C. Other Safety Requirements

- One lane of traffic must be maintained at all times. No unattended lane closures are permitted. All lanes must be open during non-work hours. All lane closures must adhere to KYTC Std Dwg TTC-100-02 & the most current version of the MUTCD.

II. UTILITIES / Applies to Fully Controlled Access Highways ONLY

- *All work necessary within the right of way shall be performed behind a temporary fence erected prior to a boring operation.
- *The temporary woven wire fence shall be removed immediately upon completion of work on the right of way, and the control of access immediately restored to original condition, in accordance with applicable Kentucky Department of Highways Standard Drawings.
- *All vents, valves, manholes, etc., shall be located outside of the right-of-way.
- *Encasement pipe shall extend from right-of-way line to right-of-way line and shall be one continuous run of pipe. The encasement pipe shall be welded at all joints.
- The boring pit and tail ditch shall extend past the existing toe of slope or bottom of ditch line and shall be a minimum of 42 inches deep.

II. UTILITIES (Continued)

- Encasement pipe shall conform to current standards for highway crossings in accordance with the Permits Manual.
- Parallel lines shall be constructed between back slope of ditch line and right-of-way line and shall have a minimum of ~~30 inch~~ 36 inches cover above top of pipe or conduit.
- All pavement cuts shall be restored per Kentucky Transportation Cabinet form TC 99-13.
- Aerial crossing of this utility line shall have a minimum clearance of _____ feet from the high point of the roadway to the low point of the line (calculated at the coefficient for expansion of 120 degrees Fahrenheit).
- The 30-foot clear zone requirement shall be met to the extent possible in accordance with the Permits Manual.
- Special requirements:

Any cut within 3 feet of the edge of the roadway must be backfilled with Flowable Fill.

III. GENERAL

A. OSHA

- Kentucky Occupational Safety and Health Standards for the construction industry, which has the effect of law, states in part: (Page 52, 1926.651, Specific Excavation Requirements) "Prior to opening an excavation, effort shall be made to determine whether underground installations, (sewer, telephone, water, fuel, electric lines, etc.) will be encountered, and if so, where such underground installations are located. When the excavation approaches the estimated location of such an installation, the exact location shall be determined, and when it is uncovered, proper supports shall be provided for the existing installation. Utility companies shall be contacted and advised of proposed work prior to the start of actual excavation."

B. Archaeological

- Whenever materials of an archaeological nature are discovered during the course of construction work or maintenance operations, contact shall be made immediately with the Division of Environmental Analysis, which maintains an archaeologist on staff, or with the Office of the State Archaeologist located at the University of Kentucky. Following this consultation, further action shall be decided on a case-by-case basis by the State Highway Engineer or the Transportation Planning Engineer or their designated representative.

C. Utilities in the Work Areas

- The permittee shall be responsible for any damage to existing utilities, and any utility modifications or relocations within state right of way necessary, as determined by the Department or by the owner of the utility, shall be at the expense of the permittee and subject to the approval of the Department.
- All existing manholes and valve boxes shall be adjusted to be flush with finished grade.

D. Environmental

- If the activity to which this permit relates disturbs one acre or more of land, you must obtain a KPDES KYR10 permit.

Websites

<http://www.water.ky.gov/permitting/wastewaterpermitting/KPDES/storm/>

Inspectors for KPDES KYR10 at www.KEPSC.org

IV. RIGHT OF WAY RESTORATION

All disturbed portions of the right of way shall be restored to grass as per Kentucky Department of Highways Standard Specifications for Road and Bridge Construction (latest edition). A satisfactory turf, as determined by the Department, shall be established by the permittee prior to release of indemnity. Sodding or seeding shall be as follows:

- | | |
|---|--|
| Lawn or High Maintenance Situation | 70% Lawn Fescue (e.g., variety - Falcon)
30% Bluegrass or |
| | 70% Lawn Rye (e.g., variety - Derby)
30% Bluegrass |
| Right of Way Lawn Maintenance Situation | 70% KY 31 Fescue
30% Perennial Rye Grass or |
| | 100% KY Fescue |

- Two tons of clean straw mulch per acre of seeding.
- Prior to seeding, the ground shall be prepared in accordance with Kentucky Department of Highways Standard Specifications for Road and Bridge Construction (latest edition).
- Substitutes for sod such as artificial turf, rocked mulch, or paved areas may be acceptable if they are aesthetically pleasing.
- All ditch-flow lines and all ditch-side slopes shall be sodded.
- Existing concrete right of way markers shall not be disturbed, but if damaged in any way, they shall be entirely replaced by the permittee, with new concrete markers to match the original markers, in accordance with Kentucky Department of Highways Standard Drawings. Markers that are entirely removed shall be re-established in the proper locations by the permittee and to the satisfaction of the Department.

Other right of way restoration requirements are as follows:

V. DRAINAGE

- All pipe shall be laid in a straight alignment, to proper grades, and with all materials and methods of installation including bedding and joint seating in accordance with Department Standard Specifications for Road and Bridge Construction (latest edition). Pipe shall not be covered until inspected by the Department and express permission obtained to make backfill.
- All gutter lines at the base of new curbs shall be on continuous grades, and pockets of water along with curbs or in entrance areas or other paved areas within the right of way shall not be acceptable.
- All drainage structures and appurtenances (manholes, catch basins, curbing, inlet basins, etc.) shall conform to Department specifications and shall be constructed in accordance with the Department Standard Drawings. Type required:

VI. PAVING

- No bituminous pavement shall be installed within the right of way between November 15 and April 1, nor when the temperature is below 40 degrees Farenheit, without the express consent of the Department. No bituminous pavement shall be installed when the underlying course is wet.
- Paving within the right of way shall be as follows:
 - Base (Type) Flowable Fill -w/i 3' of EOP (Thickness) Varies
 - Surface Base (Type) Bituminous Base (Thickness) Match Existing
 - Finished Surface (Type) Bituminous Surface (Thickness) 1.5 inches
- Existing pavement and shoulder material shall be removed to accomodate the above paving specifications.
- The finished surface of all new pavement within the right of way shall be true to the required slope and grade, uniform in density and texture, free of irregularities, and equivalent in riding qualities to the adjacent highway pavement or as determined by the Department of Highways.
- All materials and methods of construction, including base and subgrade preparation, shall be in accordance with Kentucky Department of Highways Standard Specifications for Road and Bridge Construction (latest edition).
- 24 hours notice to the Department is required prior to beginning paving operations.
 Phone: 859-341-2700 Name: Laura T. Mitchell
- To ensure proper surface drainage, the new pavement shall be flush with the edge of existing highway pavement and shall slope away from the existing edge of the pavement as specified in drawings.
- Existing edge of pavement shall be saw-cut to provide a straight and uniform joint for new pavement. An approved joint sealer, in accordance with Kentucky Department of Highways Standard Specifications (latest edition), shall be applied between new and existing pavements.

VII. SIDEWALKS SPECIFICATIONS - This dimension should be equal to the width of the sidewalk.

A. New Sidewalks

- Sidewalks shall be constructed of Class A concrete (3,500 p.s.i. test), shall be *_____ feet in width, 6 inches in thickness across the bituminous entrance, and 4 inches in thickness across the remaining sections.
- Sidewalks shall have tooled joints not less than 1 inch in depth at four foot intervals*, and 1/2 premolded expansion joints extending entirely through the sidewalk at intervals not to exceed 50 feet.
- All materials and methods of construction, including curing, shall be in accordance with the Kentucky Department of Highways Standard Specifications for Road and Bridge Construction (latest edition).

B. Existing Sidewalks

- (Applicable if existing sidewalks are being relocated) Use of the sidewalk shall not be blocked or obstructed, and a usable walkway shall be maintained across the construction area at all times.
- All damaged sections of the sidewalks shall be entirely replaced to match existing sections.

VII. DENSE GRADED SHOULDERS

- Any existing dense-graded aggregate shoulders in the entire frontage within the construction area, which have been disturbed or damaged or on which dirt has been placed or mud has been deposited or tracked, shall be restored to original condition by removal of all contaminated material and replaced to proper grade with new dense-graded aggregate.
- All new aggregate shoulders as specified in the plan shall consist of 5 inches of compacted dense-graded aggregate, 2^{1/2} pounds per square yard of calcium chloride.
- All dense-graded aggregate shoulders shall slope away from the new edge of pavement at the rate of 3/4 inch per foot.

IX. CURBING

A. Bituminous Curbs

- Bituminous concrete curbs shall be given a paint coat of asphalt emulsion.
- The surface under the bituminous concrete curb shall be tacked with asphalt emulsion.
- All bituminous concrete curbs shall be constructed of a Class I bituminous concrete mixture as specified by official Department of Highways specifications.
- All bituminous curbs shall be rolled curb, with a minimum base width of 8 inches and a minimum height of _____ inches. The top of the curb shall be constructed in such a manner as to guarantee a uniform rolled effect throughout the entire run.

B. Concrete Curbs

- All curbs or curb and gutter shall be constructed of Class A concrete (3,500 p.s.i. test) and shall be uniform in height, width, and alignment, true to grade, and satisfactory in finish and appearance as determined by the Department. All materials and methods of construction, including curing, shall be in accordance with Department of Highways Standard Specifications for Road and Bridge Construction (latest edition).
- All concrete curbs shall be 6 inches in width, extend _____ inches above finished grade and 12 inches below finished grade, with all visible edge rounded to 1/2 inch radii.
- All concrete curbs shall have expansion joints constructed at intervals of not more than 30 feet, and 1/2 inch premolded expansion joint material (cut to conform to the curb or to the curb and gutter section) shall be used in each expansion joint.
- The last _____ feet of all concrete curbs are to be tapered down to finished grade.

Permit No. 06-2014-00166

TC 99-21E
01/2008
Page 6 of 6

X RIGHT OF WAY FENCE REPLACEMENT

- The replacement fence shall be a height of at least 48 inches and shall be of sufficient density to contain all animals (if applicable).
- The replacement fence shall be a minimum of 1 foot and a maximum of 2 feet outside the right-of-way line.
- The fence materials and design shall meet accepted industry standards and be treated as paintable.
- The permittee shall be required to maintain the fence in a high state of repair.
- The existing fence shall be removed by permittee and stored at the Department's maintenance storage yard for future reuse by the Department.
- The control of access shall not be diminished as a result of replacement of the fence.

Miscellaneous:

NOTICE TO PERMITTEE

THE PERMITTEE AGREES THAT ALL WORK WITHIN THE EXISTING RIGHT OF WAY SHALL BE DONE IN ACCORDANCE WITH THE PLANS AS APPROVED AND PERMITTED BY AN ENCROACHMENT PERMIT. ANY CHANGES OR VARIANCES MADE AT THE TIME OF CONSTRUCTION WITHOUT WRITTEN APPROVAL FROM THE DEPARTMENT OF HIGHWAYS SHALL BE REMOVED BY THE PERMITTEE AT NO EXPENSE TO THE DEPARTMENT OF HIGHWAYS AND SHALL BE REDONE BY THE PERMITTEE TO CONFORM WITH THE APPROVED PLANS.

Kentucky Transportation Cabinet
 Department of Highways
 Permits Branch

EXHIBIT B
 TC 99-10
 Rev. 9/2004

TYPICAL HIGHWAY BORING CROSSING DETAIL

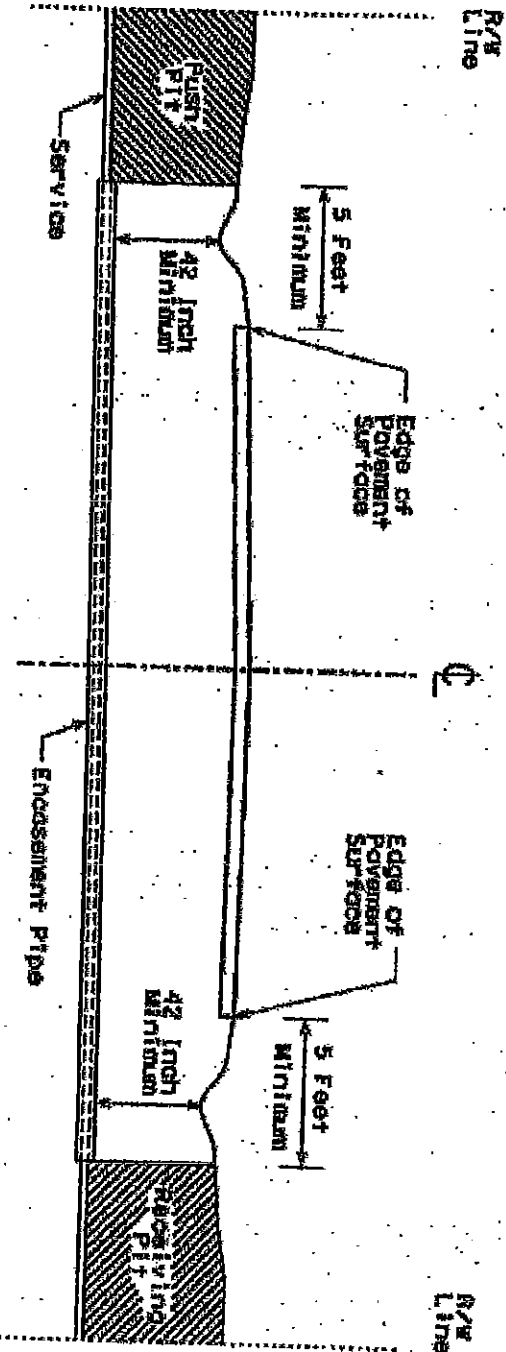

Permit No. 016-2014-201161
 Route No. KY 14
 Pavement Width Varies

1. Push pit and receiving pit shall be backfilled and thoroughly compacted.
2. All ditch lines are to remain open at all times.
3. Seed and straw oil disturbed areas immediately after completing the work.
4. Provide traffic control as required to insure the safety of the traveling public in accordance with the current edition of the Manual on Uniform Traffic Control Devices.

ALL SERVICES OVER 2" IN DIAMETER SHALL REQUIRE ENCASEMENT.

06-2014-00166

KENTUCKY TRANSPORTATION CABINET

Department of Highways

Permits Branch

TC 9C
REV. 5

SURFACE RESTORATION METHODS

Bituminous Surfacing

NOTES:

- SURFACE SHALL BE MILLED AND REPLACED 5 FEET PAST EDGE OF TRENCH.
- SURFACE EDGE SHALL BE SAW CUT ON ALL REPAIRS.
- AN APPROVED JOINT SEALER IS TO BE APPLIED BETWEEN NEW AND EXISTING PAVEMENT.

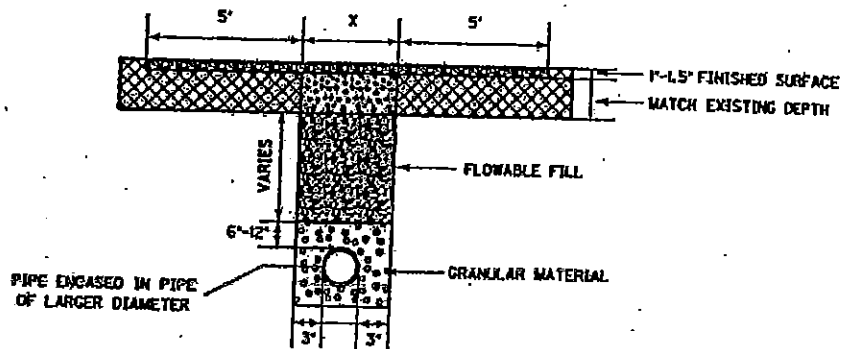

Concrete Pavement

NOTES:

- ALL EDGES SHALL BE SAW CUT AND SEALED WITH APPROVED JOINT SEALER.
- DISTANCE FROM POINTS 'A' (CONCRETE PAVEMENT) TO NEAREST JOINT OR BREAK IN PAVEMENT MUST BE SIX (6) FEET OR MORE. IF LESS THAN SIX (6) FEET, REMOVE PAVEMENT TO JOINT OR BREAK AND REPLACE ENTIRE SLAB.

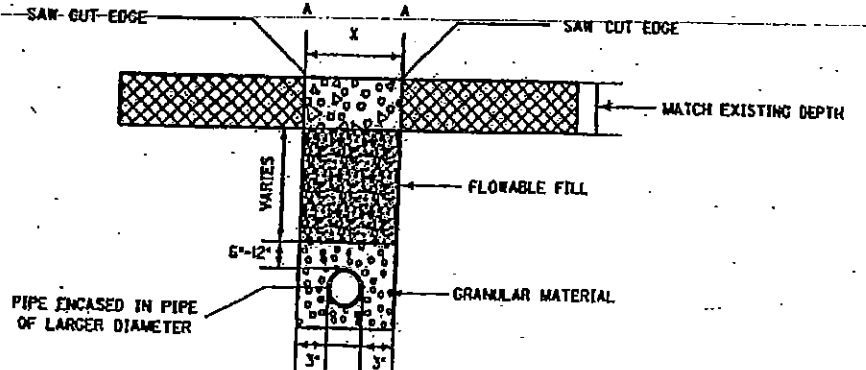

06-2014-00166

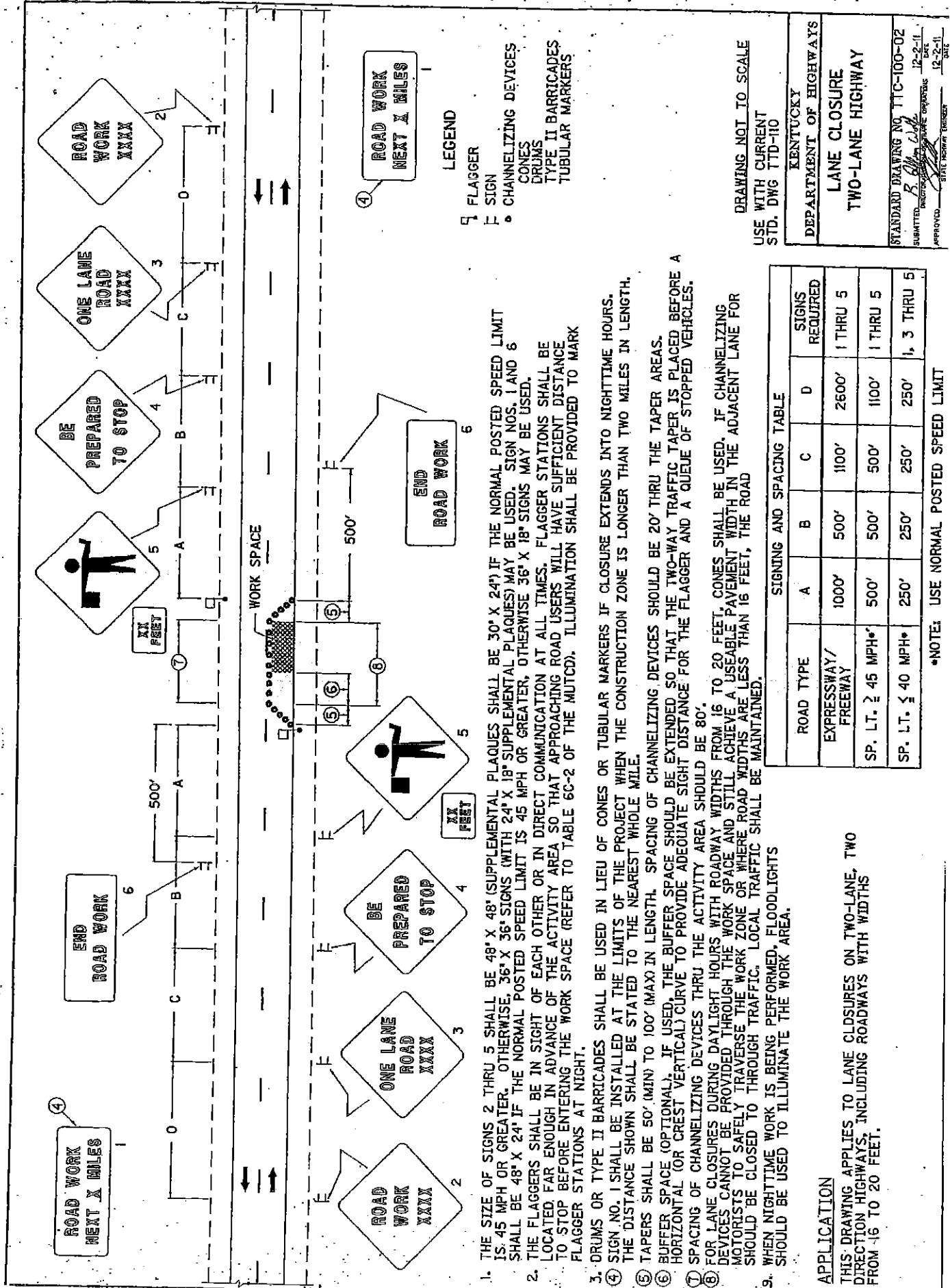

1. THE SIZE OF SIGNS 2 THRU 5 SHALL BE 48" X 48" (SUPPLEMENTAL PLAQUES SHALL BE 30" X 24") IF THE NORMAL POSTED SPEED LIMIT IS 45 MPH OR GREATER, OTHERWISE, 36" X 36" SIGNS (WITH 24" X 18" SUPPLEMENTAL PLAQUES) MAY BE USED. SIGN NOS. 1 AND 6 SHALL BE 48" X 24" IF THE NORMAL POSTED SPEED LIMIT IS 45 MPH OR GREATER, OTHERWISE 36" X 18" SIGNS MAY BE USED.
2. THE FLAGGERS SHALL BE IN SIGHT OF EACH OTHER OR IN DIRECT COMMUNICATION AT ALL TIMES. FLAGGER STATIONS SHALL BE LOCATED FAR ENOUGH IN ADVANCE OF THE ACTIVITY AREA SO THAT APPROACHING ROAD USERS WILL HAVE SUFFICIENT DISTANCE TO STOP BEFORE ENTERING THE WORK SPACE (REFER TO TABLE 6C-2 OF THE MUTCD). ILLUMINATION SHALL BE PROVIDED TO MARK FLAGGER STATIONS AT NIGHT.
3. DRUMS OR TYPE II BARRICADES SHALL BE USED IN LIEU OF CONES OR TUBULAR MARKERS IF CLOSURE EXTENDS INTO NIGHTTIME HOURS.
4. SIGN NO. 1 SHALL BE INSTALLED AT THE LIMITS OF THE PROJECT WHEN THE CONSTRUCTION ZONE IS LONGER THAN TWO MILES IN LENGTH. THE DISTANCE SHOWN SHALL BE STATED TO THE NEAREST WHOLE MILE.
5. TAPERS SHALL BE 50' (MIN) TO 100' (MAX) IN LENGTH. SPACING OF CHANNELIZING DEVICES SHOULD BE 20' THRU THE TAPER AREAS.
6. BUFFER SPACE (OPTIONAL): IF USED, THE BUFFER SPACE SHOULD BE EXTENDED SO THAT THE TWO-WAY TRAFFIC TAPER IS PLACED BEFORE A HORIZONTAL (OR CREST VERTICAL) CURVE TO PROVIDE ADEQUATE SIGHT DISTANCE FOR THE FLAGGER AND A QUEUE OF STOPPED VEHICLES.
7. SPACING OF CHANNELIZING DEVICES THRU THE ACTIVITY AREA SHOULD BE 80'.
8. FOR LANE CLOSURES DURING DAYLIGHT HOURS WITH ROADWAY WIDTHS FROM 16 TO 20 FEET, CONES SHALL BE USED. IF CHANNELIZING DEVICES CANNOT BE PROVIDED THROUGH THE WORK SPACE AND STILL ACHIEVE A USEABLE PAVEMENT WIDTH IN THE ADJACENT LANE FOR MOTORISTS TO SAFELY TRAVERSE THE WORK ZONE OR WHERE ROAD WIDTHS ARE LESS THAN 16 FEET, THE ROAD SHOULD BE CLOSED TO THROUGH TRAFFIC. LOCAL TRAFFIC SHALL BE MAINTAINED.
9. WHEN NIGHTTIME WORK IS BEING PERFORMED, FLOODLIGHTS SHOULD BE USED TO ILLUMINATE THE WORK AREA.

SIGNING AND SPACING TABLE

ROAD TYPE	A	B	C	D	SIGNS REQUIRED
EXPRESSWAY/ FREEWAY	1000'	500'	100'	2600'	1 THRU 5
SP. LT. ≥ 45 MPH*	500'	500'	500'	1100'	1 THRU 5
SP. LT. ≤ 40 MPH*	250'	250'	250'	250'	1, 3 THRU 5

*NOTE: USE NORMAL POSTED SPEED LIMIT

APPLICATION

THIS DRAWING APPLIES TO LANE CLOSURES ON TWO-LANE, TWO DIRECTION HIGHWAYS, INCLUDING ROADWAYS WITH WIDTHS FROM 16 TO 20 FEET.

DRAWING NOT TO SCALE
USE WITH CURRENT
STD. DWG TTD-10

KENTUCKY
DEPARTMENT OF HIGHWAYS

**LANE CLOSURE
TWO-LANE HIGHWAY**

STANDARD DRAWING NO. TTC-100-02
SUBMITTED: *R. G. Clark* 12-2-11
APPROVED: *[Signature]* DATE: 12-2-11
STATE HIGHWAY ENGINEER

IMPORTANT NOTICE

Federal law requires that traffic control shall be implemented in accordance with MUTCD Standards and KYTC Specifications under the supervision of a Work Zone Traffic Control Supervisor.

A Work Zone Traffic Control Technician shall be available on the jobsite to ensure that the work zone is in compliance with the applicable standards.

If any questions, please contact Laura Mitchell at (859) 341-2700.

IMPORTANT NOTICE

Federal law requires that High
Visibility Class 2 or Class 3
retroreflective safety apparel that
meets ANSI/ISEA 107-2004
Standards shall be worn at all times
by anyone working within the KYTC
R/W limits.

Class 3 apparel is required for
flaggers after dark.

If any questions, please contact Laura
Mitchell at (859) 341-2700.



TRANSPORTATION CABINET

Steven L. Beshear
Governor

Department of Highways District 6 Office
421 Buttermilk Pike
Covington, KY 41017
(859) 341-2700

Michael W. Hancock, P.E.
Secretary

March 6, 2014

Northern Kentucky Water District
2835 Crescent Springs Rd.
Erlanger, KY 41018

SUBJECT: Kenton, MP – 5.315
Route Number: 16
Permit Number: 06-2014-00187

Dear Applicant:

Your application for an encroachment permit has been approved by the Department of Highways. We are returning two copies of the approved permit so one may be kept in your records files. The other copy must be given to the party responsible for completing the project and must be kept at the jobsite at all times.

Please see that the work is done in strict conformity with the permit and any other applicable conditions. (See Form TC99-21 and any other attached documents, conditions or specifications). The work should be completed no later than 02/21/15. When the permitted work and any necessary restoration have been completed please notify this office by using the attached form which will serve as a notification for final inspection.

If there are any question regarding this permit, please do not hesitate to contact Laura Mitchell at 859-341-2700 or fax number 859-341-6729.

Sincerely,

Laura F. Mitchell, P.E.
District 6 Permits Supervisor

Robert A. Hans, P.E.
Chief District Engineer
Department of Highways
District 6- Covington
421 Buttermilk Pike
Covington, KY 41017





Kentucky Transportation Cabinet
 Department of Highways
 Permits Branch

TC 99-1 (B)
 1/2012
 Page 1 of 1

ENCROACHMENT PERMIT

KEPTS No.: A06-2014-00187

Permittee: Northern Kentucky Water District

Latitude: 38.918796

Longitude: -84.519698

Completion Date: 2/21/2015

Coordinates provided on the TC 99-1(B) are the approved location for this permit

Indemnities		
Type	Amount Required	Tracking Number
Performance Bond	15000.00	
Payment Bond	0	
Liability Insurance	0	

This permit has been:

APPROVED DENIED

Laura Mitchell Permit Section Supervisor

NAME

Laura Mitchell
 Laura Mitchell

TITLE

3-6-2014
 3/6/2014

SIGNATURE

DATE

The TC 99-1(B), including the application TC-99 1(A) and all related and accompanying documents and drawings make up the permit. It is not a permit unless both the TC 99-1(A) and TC 99-1(B) are both present.

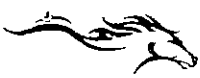

APPLICATION FOR ENCROACHMENT PERMIT

Permittee Information		KYTC No. <u>06-2014-00187</u>	
Name	Northern Kentucky Water District	Permit Information	
Address	2835 Crescent Springs Road	Address	<u>KY 16 @ Laketown Dr.</u>
City	Erlanger	City	Morning View
State	KY	State	KY
Zip	41018	Zip	41063
Phone#	859-578-9898	County	Kenton
Contact	Brendan O'Bryan	Route No.	<u>16</u>
Phone	859-578-4893	Ville-Point	<u>5-315</u>
Cell		Longitude (X)	<u>-84.5197</u>
Email	bobryan@nkywater.org	Latitude (Y)	<u>38.9188</u>
Contact		<i>Information below to be filled out by KYTC</i>	
Phone		<input type="checkbox"/> Air Right	<input type="checkbox"/> Entrance
Email		<input checked="" type="checkbox"/> Utilities	<input type="checkbox"/> Other:
		<input checked="" type="checkbox"/> Left	<input type="checkbox"/> Right
		<input type="checkbox"/> Full	<input type="checkbox"/> Partial
		<input type="checkbox"/> K-Ing	<input checked="" type="checkbox"/> by Permit

General Description of Work:

The District has plans to install approximately 6.7 miles of 8" ductile iron and PVC water main along several roads in Morning View and Independence, KY that will include portions of KY 177, KY 14, KY 16 and 17. This project will require asphalt and topsoil restoration in several areas.

* Refer to 06-2014-00166 & 06-2014-00167 for related permits. *

APPROVED
 & 06-2014-00168

184-750

MAR 06 2014

THE UNDERSIGNED PERMITTEE(s) (being duly authorized representative(s) or owner(s)) DO AGREE TO ALL TERMS AND CONDITIONS ON THE TC 99-1 (A).

KYTC District 6

B. O'Bryan

2/3/2014

Signature

Date

This is not a permit unless and until the permittee(s) receives an approved TC 99-1(B) from KYTC. This application will become void if not approved by the cancellation date. The cancellation date will be one year from the date the permittee submits their application.



APPLICATION FOR ENCROACHMENT PERMIT

TERMS AND CONDITIONS

1. The permit, including this application and all related and accompanying documents and drawings making up the permit, remains in effect and is binding upon the Applicant/Permittee, its successors and assigns, as long as the encroachment(s) exists and also until the permittee is finally relieved by the Department of Highways from all its obligations.
2. Applicant shall meet all requirements of the Clean Water Act if the project will disturb one acre or more, the applicant shall obtain a KPDES KYR10 Permit from the Kentucky Division of Water. All disturbed areas shall meet the requirements of the Department of Highway's Standard Specifications, Sections 212 and 213, as amended.
3. **INDEMNITY:**
 - A. **PERFORMANCE BOND:** The permittee shall provide to the Department a performance bond according to the Permits Manual, Section PE-203 as a guarantee of conformance with the Department's Encroachment Permit requirements.
 - B. **PAYMENT BOND:** At the discretion of the department, a payment bond will be required of the permittee to ensure payment of liquidated damages assessed to the permittee.
 - C. **LIABILITY INSURANCE:** Liability insurance will be required of the permittee (in an amount approved by the department) to cover all liabilities associated with the encroachment.
 - D. It shall be the responsibility of the permittee, its successors and assigns, to maintain all indemnities in full force and effect until the permittee is authorized to release the indemnity by the Department.
4. A copy of this application and all related documents making up the approved permit will be given to the applicant and shall be made readily available for review at the work site at all times.
5. Perpetual maintenance of the encroachment is the responsibility of the permittee, its successors and assigns, with the approval of the Department as required, unless otherwise stated.
6. Permittee, its successors and assigns, shall comply with and agrees to be bound by the requirements and terms of (a) this application and all related documents making up the approved permit, (b) by the Department's Permits Manual, and (c) by the Manual on Uniform Traffic Control Devices, both manuals as revised to and in effect on the date of issuance of the permit, all of which documents are made a part thereof by this reference. Compliance by the permittee, its successors and assigns, with subsequent revisions to applicable provisions of either manual or other policy of the Department may be made a condition of allowing the encroachment to persist under the permit.
7. Permittee agrees that this and any encroachment may be ordered removed by the Department at any time, and for any reason, upon thirty days written notice to the last known address of the applicant or to the address at the location of the encroachment. The permittee agrees that the cost of removing and of restoring the associated right-of-way is the responsibility of the permittee, its successors and assigns.
8. Permittee, its successors and assigns, agree that if the Department determines that motor vehicular safety deficiencies develop as a result of the installation or use of the encroachment, the permittee, its successors and assigns, shall provide and bear the expenses to adjust, relocate, or reconstruct the facilities, and/or add signs, auxiliary lanes, or other corrective measures reasonably deemed necessary by the Department within a reasonable time after receipt of a written notice of such deficiency. The period within which such adjustments, relocations, additions, modifications, and/or other corrective measures must be completed will be specified in the notice.



APPLICATION FOR ENCROACHMENT PERMIT

9. Where traffic signals are required as a condition of granting the requested permit or are thereafter required to correct motor vehicular safety deficiencies, as determined by the Department, the costs for signal equipment and installation(s) shall be borne by the permittee, its successors and assigns, and/or the Department in its reasonable discretion and only in accordance with the Department's current policy set forth in the Traffic Operations Manual and Permits Manual. Any modifications to the permittee's entrance necessary to accommodate signalization (including necessary easement(s) on private property) shall be the responsibility of the permittee, its successors and assigns, at no expense to the Department.
10. The requested encroachment shall not infringe on the frontage rights of an abutting owner without their written consent as hereinafter described. Each abutting owner shall express their consent, which shall be binding on their successors and assigns, by the submission of a notarized statement as follows, "I (we), _____, hereby consent to the granting of the permit requested by the applicant along Route _____, which permit does affect frontage rights along my (our) adjacent real property." By signature(s) _____ subscribed and sworn by _____ on this date _____.
11. The permit, if approved, is subject to the agreement that it shall not interfere with any similar rights or permit(s) previously granted to any other party, except as otherwise provided by law.
12. Permittee shall include documentation which describes the facilities to be constructed. Permittee, its successors and assigns, agrees as a condition of the granting of the permit to construct and maintain any and all permitted facilities or other encroachments in strict accordance with the submitted and approved permit documentation and the policies and procedures of the Department. Permittee, its successors and assigns, shall not use facilities authorized herein in any manner contrary to that prescribed by the approved permit. Only normal usage as contemplated by the parties and by this application and routine maintenance are authorized by the permit.
13. Permittee, its successors and assigns, at all times from the date permitted work is commenced until such time as all permitted facilities or other encroachments are removed from the right-of-way and the right-of-way restored, shall defend, protect, indemnify and save harmless the Department from any and all liability claims and demands arising out of the work, encroachment, maintenance, or other undertaking by the permittee, its successors and assigns, related or undertaken pursuant to the granted permit, due to any claimed act or omission by the permittee, its servants, agents, employees, or contractors. This provision shall not inure to the benefit of any third party nor operate to enlarge any liability of the Department beyond that existing at common law or otherwise if this right to indemnity did not exist.
14. Upon a violation of any provision of the permit, or otherwise in its reasonable discretion, the Department may require additional action by the permittee, its successors and assigns, up to and including the removal of the encroachment and restoration of the right-of-way. In the event additional actions required by the Department under the permit are not undertaken as ordered and within a reasonable time, the Department may in its discretion cause those or other additional corrective actions to be undertaken and the Department may and shall recover the reasonable costs of those corrective actions from the permittee, its successors and assigns.
15. Permittee, its successors and assigns, shall use the encroachment premises in compliance with all requirements of federal law and regulation, including those imposed pursuant to Title VI of the Civil Right Act of 1964 (42 U.S.C. § 2000d et seq.) and the related regulations of the U.S. Department of Transportation in Title 49 C.F.R. Part 21, all as amended.



Kentucky Transportation Cabinet
Department of Highways
Permits Branch

TC 99-1 (A)
8/2012
Page 4 of 4

APPLICATION FOR ENCROACHMENT PERMIT

16. Permittee, its successors and assigns, agree that if the Department determines it is necessary for the facilities or other encroachment authorized by the permit to be removed, relocated or reconstructed in connection with the reconstruction, relocation or improvement of a highway, the Department may revoke permission for the encroachment to remain under the permit and may order its removal, relocation or reconstruction by the permittee, its successors and assigns, at the expense of the permittee, except where the Department is required by law to pay any or all of those costs.

17. Permittee agrees that the authorized permit is personal to the permittee and shall remain in effect until such time as (a) the permittee's rights to the adjoining real property to have benefitted from the requested encroachment have been relinquished, (b) until all permit obligations have been assumed by appropriate successors and assigns, and (c) unless and until a written release from permit obligations has been granted by the Department. The permit and its requirements shall also bind the real property to have benefitted from the requested encroachment to the extent permitted by law. The permit and the related encroachment become the responsibility of the successors and assigns of the permittee and the successors and assigns of each property owner benefitting from the encroachment, or the encroachment may not otherwise permissibly continue to be maintained on the right-of-way. (Does not apply to utility encroachments serving the general public.)

18. If work authorized by the permit is within a highway construction project in the construction phase, it shall be the responsibility of the permittee to make personal contact with the Department's Engineer on the project in order to coordinate all permitted work with the Department's prime contractor on the project.

19. This permit is not intended to, nor shall it, affect, alter or alleviate any requirement imposed upon the permittee, its successors and assigns, by any other agency.

20. Permittee, its successors and assigns, agrees to contain and maintain all dirt, mud, and other debris emanating from the encroachment away from the surrounding right-of-way and the travel way of the highway hereafter and at all times that its obligations under the permit remain in effect.



ENCROACHMENT PERMIT GENERAL NOTES & SPECIFICATIONS

Permit No. 06-2014-00187

SAFETY

A. General Provisions

- All signs and control of traffic shall be in accordance with the Manual on Uniform Traffic Control Devices for Streets and Highways, latest edition, Part VI, and safety requirements shall comply with the Permits Manual.
- All work necessary in shoulder or ditch line areas of a state highway shall be scheduled to be promptly completed so that hazards adjacent to the traveled way are kept to an absolute minimum.
- No more than one (1) traveled-lane shall be blocked or obstructed during normal working hours. All signs and flaggers during lane closure shall conform to the Manual on Uniform Traffic Control Devices.
- When necessary to block one (1) traveled-lane of a state highway, the normal working hours shall be as directed by the Department. No lanes shall be blocked or obstructed during adverse weather conditions (rain, snow, fog, etc.) without specific permission from the Department. Working hours shall be between 8:00 am and 4:30 pm.
- The traveled-way and shoulders shall be kept clear of mud and other construction debris at all times during construction of the permitted facility.
- No nonconstruction equipment or vehicles or office trailers shall be allowed on the right of way during working hours.
- The right of way shall be left free and clear of equipment, material, and vehicles during non-working hours.

B. Explosives

- No explosive devices or explosive material shall be used within state right of way without proper license and approval of the Kentucky Department of Mines and Minerals, Explosive Division.

C. Other Safety Requirements

- One lane of traffic must be maintained at all times.
No unattended closures are permitted. All lanes must be open during non-work hours.
All lane closures must adhere to KYTC Std Dwg TTC-100-02 and the most current version of the MUTCD.

UTILITIES - Applies to Fully Controlled Access Highways ONLY

- *All work necessary within the right of way shall be performed behind a temporary fence erected prior to a boring operation.
- *The temporary woven wire fence shall be removed immediately upon completion of work on the right of way, and the control of access immediately restored to original condition, in accordance with applicable Kentucky Department of Highways Standard Drawings.
- *All vents, valves, manholes, etc., shall be located outside of the right-of-way.
- *Encasement pipe shall extend from right-of-way line to right-of-way line and shall be one continuous run of pipe. The encasement pipe shall be welded at all joints.
- The boring pit and tail ditch shall extend past the existing toe of slope or bottom of ditch line and shall be a minimum of 42 inches deep.

II UTILITIES (Continued)

- Encasement pipe shall conform to current standards for highway crossings in accordance with the Permits Manual.
- Parallel lines shall be constructed between back slope of ditch line and right-of-way line and shall have a minimum of ~~30-inch~~ ^{36 inches} cover above top of pipe or conduit.
- All pavement cuts shall be restored per Kentucky Transportation Cabinet form TC 99-13.
- Aerial crossing of this utility line shall have a minimum clearance of _____ feet from the high point of the roadway to the low point of the line (calculated at the coefficient for expansion of 120 degrees Fahrenheit).
- The 30-foot clear zone requirement shall be met to the extent possible in accordance with the Permits Manual.
- Special requirements:

Any cut made within 3 feet of the edge of pavement must be backfilled with Flowable Fill.

III GENERAL

A. OSHA

- Kentucky Occupational Safety and Health Standards for the construction industry, which has the effect of law, states in part: (Page 52, 1926.651, Specific Excavation Requirements) "Prior to opening an excavation, effort shall be made to determine whether underground installations, (sewer, telephone, water, fuel, electric lines, etc.) will be encountered, and if so, where such underground installations are located. When the excavation approaches the estimated location of such an installation, the exact location shall be determined, and when it is uncovered, proper supports shall be provided for the existing installation. Utility companies shall be contacted and advised of proposed work prior to the start of actual excavation."

B. Archaeological

- Whenever materials of an archaeological nature are discovered during the course of construction work or maintenance operations, contact shall be made immediately with the Division of Environmental Analysis, which maintains an archaeologist on staff, or with the Office of the State Archaeologist located at the University of Kentucky. Following this consultation, further action shall be decided on a case-by-case basis by the State Highway Engineer or the Transportation Planning Engineer or their designated representative.

C. Utilities in the Work Areas

- The permittee shall be responsible for any damage to existing utilities, and any utility modifications or relocations within state right of way necessary, as determined by the Department or by the owner of the utility, shall be at the expense of the permittee and subject to the approval of the Department.
- All existing manholes and valve boxes shall be adjusted to be flush with finished grade.

D. Environmental

- If the activity to which this permit relates disturbs one acre or more of land, you must obtain a KPDES KYR10 permit.

Websites

<http://www.water.ky.gov/permitting/wastewaterpermitting/KPDES/storm/>

Inspectors for KPDES KYR10 at www.KEPSC.org

IV. RIGHT OF WAY RESTORATION

- All disturbed portions of the right of way shall be restored to grass as per Kentucky Department of Highways Standard Specifications for Road and Bridge Construction (latest edition). A satisfactory turf, as determined by the Department, shall be established by the permittee prior to release of indemnity. Sodding or seeding shall be as follows:

Lawn or High Maintenance Situation	70% Lawn Fescue (e.g., variety - Falcon) 30% Bluegrass or
------------------------------------	--

70% Lawn Rye (e.g., variety - Derby) 30% Bluegrass

Right of Way Lawn Maintenance Situation	70% KY 31 Fescue 30% Perennial Rye Grass or
---	--

100% KY Fescue

- Two tons of clean straw mulch per acre of seeding.
- Prior to seeding, the ground shall be prepared in accordance with Kentucky Department of Highways Standard Specifications for Road and Bridge Construction (latest edition).
- Substitutes for sod such as artificial turf, rock mulch, or paved areas may be acceptable if they are aesthetically pleasing.
- All ditch-flow lines and all ditch-side slopes shall be sodded.
- Existing concrete right of way markers shall not be disturbed, but if damaged in any way, they shall be entirely replaced by the permittee, with new concrete markers to match the original markers, in accordance with Kentucky Department of Highways Standard Drawings. Markers that are entirely removed shall be re-established in the proper locations by the permittee and to the satisfaction of the Department.
- Other right of way restoration requirements are as follows:

V. DRAINAGE

- All pipe shall be laid in a straight alignment, to proper grades, and with all materials and methods of installation including bedding and joint seating in accordance with Department Standard Specifications for Road and Bridge Construction (latest edition). Pipe shall not be covered until inspected by the Department and express permission obtained to make backfill.
- All gutter lines at the base of new curbs shall be on continuous grades, and pockets of water along with curbs or in entrance areas or other paved areas within the right of way shall not be acceptable.
- All drainage structures and appurtenances (manholes, catch basins, curbing, inlet basins, etc.) shall conform to Department specifications and shall be constructed in accordance with the Department Standard Drawings. Type required:

VI. Paving

- No bituminous pavement shall be installed within the right of way between November 15 and April 1, nor when the temperature is below 40 degrees Farenheit, without the express consent of the Department. No bituminous pavement shall be installed when the underlying course is wet.
- Paving within the right of way shall be as follows:
 - Base (Type) _____ (Thickness) _____
 - Surface Base (Type) _____ (Thickness) _____
 - Finished Surface (Type) _____ (Thickness) _____
- Existing pavement and shoulder material shall be removed to accomodate the above paving specifications.
- The finished surface of all new pavement within the right of way shall be true to the required slope and grade, uniform in density and texture, free of irregularities, and equivalent in riding qualities to the adjacent highway pavement or as determined by the Department of Highways.
- All materials and methods of construction, including base and subgrade preparation, shall be in accordance with Kentucky Department of Highways Standard Specifications for Road and Bridge Construction (latest edition).
- 24 hours notice to the Department is required prior to beginning paving operations.
Phone: _____ Name: _____
- To ensure proper surface drainage, the new pavement shall be flush with the edge of existing highway pavement and shall slope away from the existing edge of the pavement as specified in drawings.
- Existing edge of pavement shall be saw-cut to provide a straight and uniform joint for new pavement. An approved joint sealer, in accordance with Kentucky Department of Highways Standard Specifications (latest edition), shall be applied between new and existing pavements.

VII. SIDEWALKS SPECIFICATIONS This dimension should be equal to the width of the sidewalk.

A. New Sidewalks

- Sidewalks shall be constructed of Class A concrete (3,500 p.s.i. test), shall be * _____ feet in width, 6 inches in thickness across the bituminous entrance, and 4 inches in thickness across the remaining sections.
- Sidewalks shall have tooled joints not less than 1 inch in depth at four foot intervals*, and 1/2 premolded expansion joints extending entirely through the sidewalk at intervals not to exceed 50 feet.
- All materials and methods of construction, including curing, shall be in accordance with the Kentucky Department of Highways Standard Specifications for Road and Bridge Construction (latest edition).

B. Existing Sidewalks

- (Applicable if existing sidewalks are being relocated) Use of the sidewalk shall not be blocked or obstructed, and a usable walkway shall be maintained across the construction area at all times.
- All damaged sections of the sidewalks shall be entirely replaced to match existing sections.

VIII. DENSE GRADED SHOULDERS

- Any existing dense-graded aggregate shoulders in the entire frontage within the construction area, which have been disturbed or damaged or on which dirt has been placed or mud has been deposited or tracked, shall be restored to original condition by removal of all contaminated material and replaced to proper grade with new dense-graded aggregate.
- All new aggregate shoulders as specified in the plan shall consist of 5 inches of compacted dense-graded aggregate, 2¹/₂ pounds per square yard of calcium chloride.
- All dense-graded aggregate shoulders shall slope away from the new edge of pavement at the rate of 3/4 inch per foot.

IX. CURBING**A. Bituminous Curbs**

- Bituminous concrete curbs shall be given a paint coat of asphalt emulsion.
- The surface under the bituminous concrete curb shall be tacked with asphalt emulsion.
- All bituminous concrete curbs shall be constructed of a Class I bituminous concrete mixture as specified by official Department of Highways specifications.
- All bituminous curbs shall be rolled curb, with a minimum base width of 8 inches and a minimum height of _____ inches. The top of the curb shall be constructed in such a manner as to guarantee a uniform rolled effect throughout the entire run.

B. Concrete Curbs

- All curbs or curb and gutter shall be constructed of Class A concrete (3,500 p.s.i. test) and shall be uniform in height, width, and alignment, true to grade, and satisfactory in finish and appearance as determined by the Department. All materials and methods of construction, including curing, shall be in accordance with Department of Highways Standard Specifications for Road and Bridge Construction (latest edition).
- All concrete curbs shall be 6 inches in width, extend _____ inches above finished grade and 12 inches below finished grade, with all visible edge rounded to 1/2 inch radii.
- All concrete curbs shall have expansion joints constructed at intervals of not more than 30 feet, and 1/2 inch premolded expansion joint material (cut to conform to the curb or to the curb and gutter section) shall be used in each expansion joint.
- The last _____ feet of all concrete curbs are to be tapered down to finished grade.

X RIGHT-OF-WAY FENCE REPLACEMENT

- The replacement fence shall be a height of at least 48 inches and shall be of sufficient density to contain all animals (if applicable).
- The replacement fence shall be a minimum of 1 foot and a maximum of 2 feet outside the right-of-way line.
- The fence materials and design shall meet accepted industry standards and be treated as paintable.
- The permittee shall be required to maintain the fence in a high state of repair.
- The existing fence shall be removed by permittee and stored at the Department's maintenance storage yard for future reuse by the Department.
- The control of access shall not be diminished as a result of replacement of the fence.
- Miscellaneous:

NOTICE TO PERMITTEE

THE PERMITTEE AGREES THAT ALL WORK WITHIN THE EXISTING RIGHT OF WAY SHALL BE DONE IN ACCORDANCE WITH THE PLANS AS APPROVED AND PERMITTED BY AN ENCROACHMENT PERMIT. ANY CHANGES OR VARIANCES MADE AT THE TIME OF CONSTRUCTION WITHOUT WRITTEN APPROVAL FROM THE DEPARTMENT OF HIGHWAYS SHALL BE REMOVED BY THE PERMITTEE AT NO EXPENSE TO THE DEPARTMENT OF HIGHWAYS AND SHALL BE REDONE BY THE PERMITTEE TO CONFORM WITH THE APPROVED PLANS.

06-2014-00187

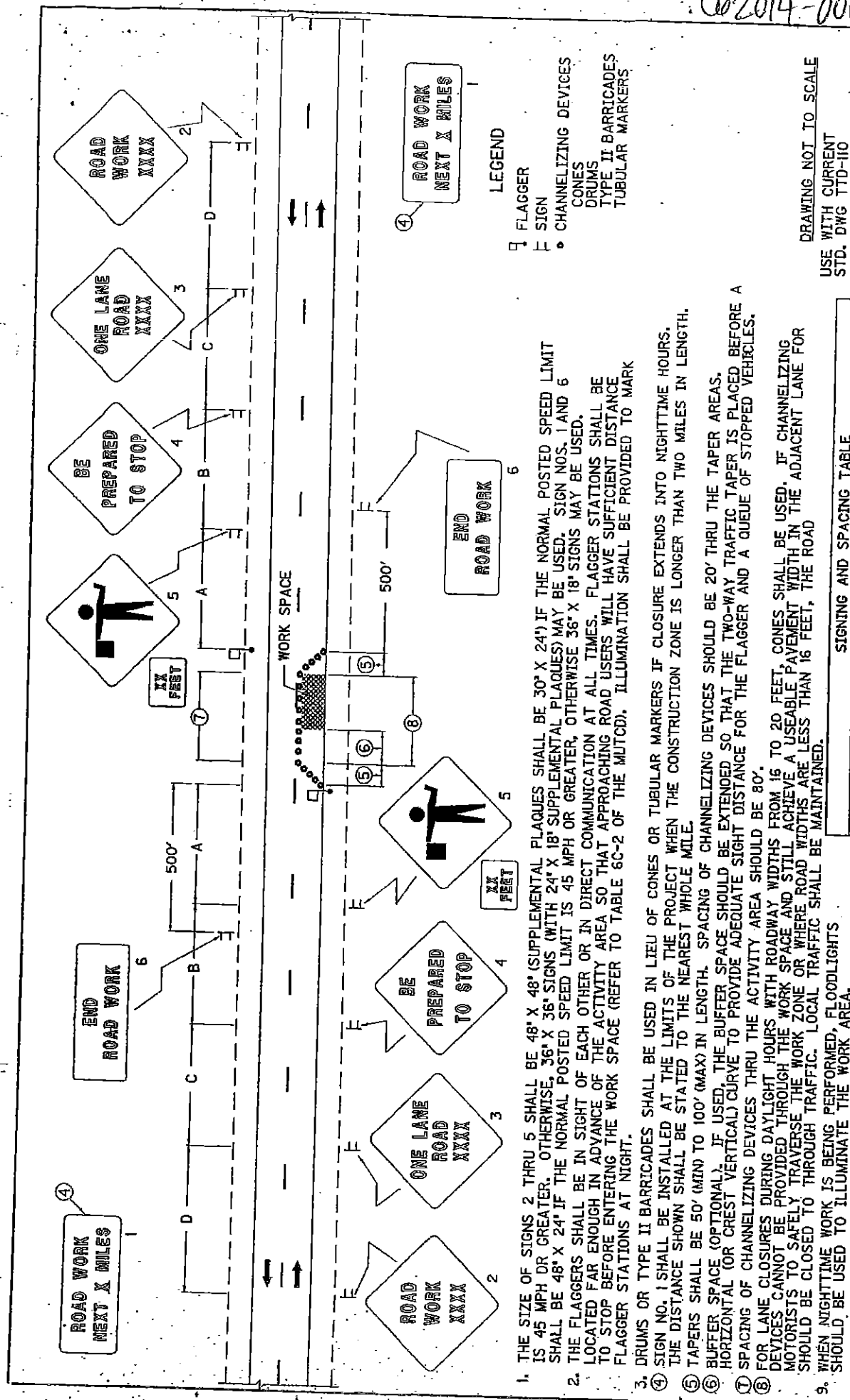

DRAWING NOT TO SCALE
 USE WITH CURRENT
 STD. DWG TTD-110

KENTUCKY
 DEPARTMENT OF HIGHWAYS
 LANE CLOSURE
 TWO-LANE HIGHWAY

STANDARD DRAWING NO. TTC-100-02
 SUBMITTED: [Signature] DATE: 12-2-11
 APPROVED: [Signature] DATE: 12-2-11

SIGNING AND SPACING TABLE

ROAD TYPE	A	B	C	D	SIGNS REQUIRED
EXPRESSWAY/ FREEWAY	1000'	500'	100'	2600'	1 THRU 5
SP. LT. ≥ 45 MPH*	500'	500'	500'	1100'	1 THRU 5
SP. LT. ≤ 40 MPH*	250'	250'	250'	250'	1, 3 THRU 5

*NOTE: USE NORMAL POSTED SPEED LIMIT

1. THE SIZE OF SIGNS 2 THRU 5 SHALL BE 48" X 48" (SUPPLEMENTAL PLAQUES SHALL BE 30" X 24") IF THE NORMAL POSTED SPEED LIMIT IS 45 MPH OR GREATER. OTHERWISE, 36" X 36" SIGNS (WITH 24" X 18" SUPPLEMENTAL PLAQUES) MAY BE USED. SIGN NOS. 1 AND 6 SHALL BE 48" X 24" IF THE NORMAL POSTED SPEED LIMIT IS 45 MPH OR GREATER, OTHERWISE 36" X 18" SIGNS MAY BE USED.
2. THE FLAGGERS SHALL BE IN SIGHT OF EACH OTHER OR IN DIRECT COMMUNICATION AT ALL TIMES. FLAGGER STATIONS SHALL BE LOCATED FAR ENOUGH IN ADVANCE OF THE ACTIVITY AREA SO THAT APPROACHING ROAD USERS WILL HAVE SUFFICIENT DISTANCE TO STOP BEFORE ENTERING THE WORK SPACE (REFER TO TABLE 6C-2 OF THE MUTCD). ILLUMINATION SHALL BE PROVIDED TO MARK FLAGGER STATIONS AT NIGHT.
3. DRUMS OR TYPE II BARRICADES SHALL BE USED IN LIEU OF CONES OR TUBULAR MARKERS IF CLOSURE EXTENDS INTO NIGHTTIME HOURS.
4. SIGN NO. 1 SHALL BE INSTALLED AT THE LIMITS OF THE PROJECT WHEN THE CONSTRUCTION ZONE IS LONGER THAN TWO MILES IN LENGTH. THE DISTANCE SHOWN SHALL BE STATED TO THE NEAREST WHOLE MILE.
5. TAPERS SHALL BE 50' (MIN) TO 100' (MAX) IN LENGTH. SPACING OF CHANNELIZING DEVICES SHOULD BE 20' THRU THE TAPER AREAS.
6. BUFFER SPACE (OPTIONAL). IF USED, THE BUFFER SPACE SHOULD BE EXTENDED SO THAT THE TWO-WAY TRAFFIC TAPER IS PLACED BEFORE A HORIZONTAL (OR CREST VERTICAL) CURVE TO PROVIDE ADEQUATE SIGHT DISTANCE FOR THE FLAGGER AND A QUEUE OF STOPPED VEHICLES.
7. SPACING OF CHANNELIZING DEVICES THRU THE ACTIVITY AREA SHOULD BE 80'.
8. FOR LANE CLOSURES DURING DAYLIGHT HOURS WITH ROADWAY WIDTHS FROM 16 TO 20 FEET, CONES SHALL BE USED. IF CHANNELIZING DEVICES CANNOT BE PROVIDED THROUGH THE WORK SPACE AND STILL ACHIEVE A USEABLE PAVEMENT WIDTH IN THE ADJACENT LANE FOR MOTORISTS TO SAFELY TRAVERSE THE WORK ZONE OR WHERE ROAD WIDTHS ARE LESS THAN 16 FEET, THE ROAD SHOULD BE CLOSED TO THROUGH TRAFFIC. LOCAL TRAFFIC SHALL BE MAINTAINED.
9. WHEN NIGHTTIME WORK IS BEING PERFORMED, FLOODLIGHTS SHOULD BE USED TO ILLUMINATE THE WORK AREA.

APPLICATION

THIS DRAWING APPLIES TO LANE CLOSURES ON TWO-LANE, TWO DIRECTION HIGHWAYS, INCLUDING ROADWAYS WITH WIDTHS FROM 16 TO 20 FEET.

IMPORTANT NOTICE

Federal law requires that traffic control shall be implemented in accordance with MUTCD Standards and KYTC Specifications under the supervision of a Work Zone Traffic Control Supervisor.

A Work Zone Traffic Control Technician shall be available on the jobsite to ensure that the work zone is in compliance with the applicable standards.

If any questions, please contact Laura Mitchell at (859) 341-2700.

IMPORTANT NOTICE

Federal law requires that High
Visibility Class 2 or Class 3
retroreflective safety apparel that
meets ANSI/ISEA 107-2004
Standards shall be worn at all times
by anyone working within the KYTC
R/W limits.

Class 3 apparel is required for
flaggers after dark.

If any questions, please contact Laura
Mitchell at (859) 341-2700.



Appendix C

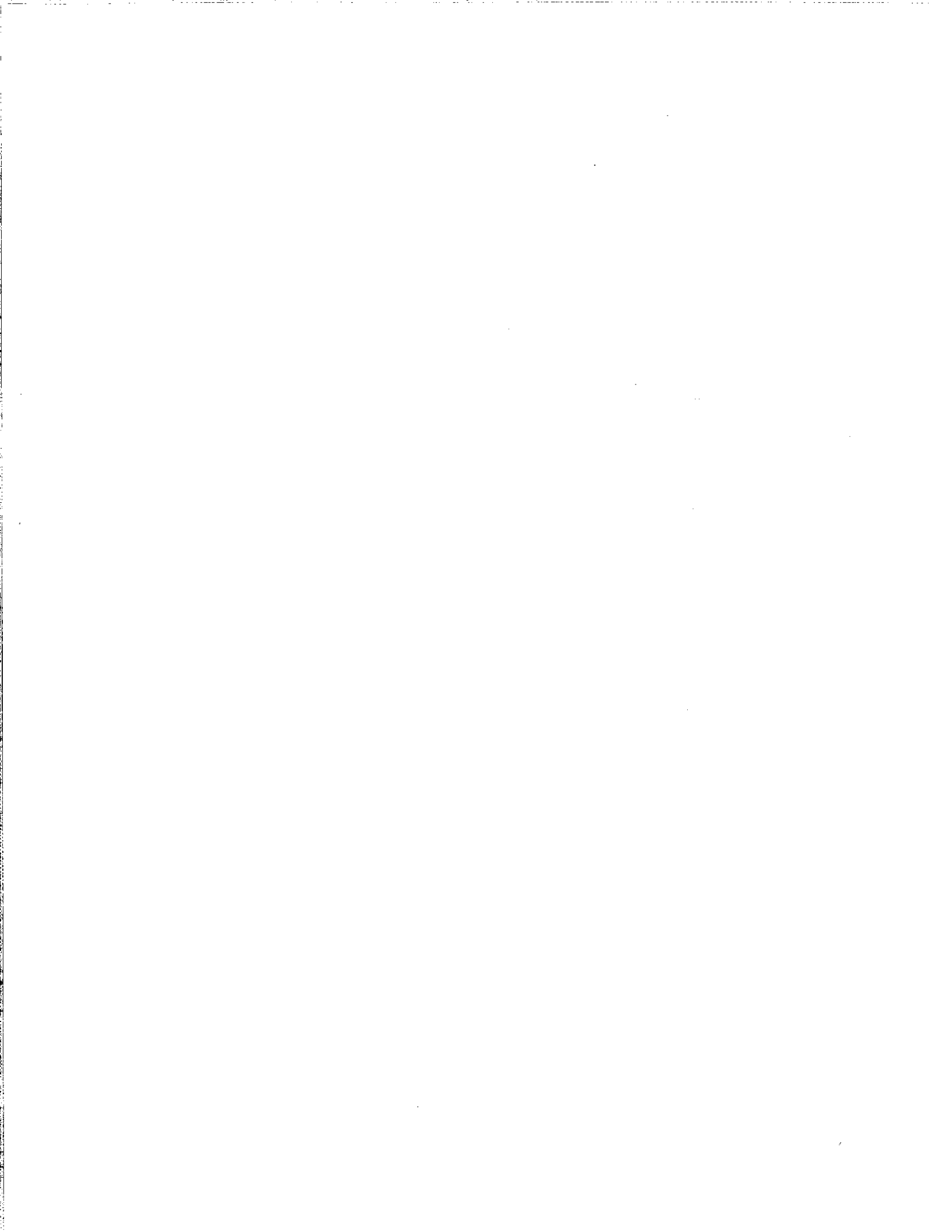



Melanie M. Perea
Contract Specialist

February 26, 2014

Mr. John Scheben, Jr.
Northern Kentucky Water District
2835 Crescent Springs Rd
Erlanger, KY 41018

RE: Agreement No.: CSX754645

Dear Mr. Scheben, Jr.:

Attached is fully-executed original of Agreement No. CSX754645, dated December 23, 2013.

In accordance with this Agreement, Agreement Holder is responsible for paying the actual cost of CSXT flagging and/or support services, including all applicable surcharges (collectively "Fees").

No work is to be performed on CSXT property without Roadmaster's authorization.

It is your responsibility to schedule any work on CSXT property with CSXT Outside Services. To schedule the work, complete and follow the instructions on the attached Outside Party Number Request Form.

It was a pleasure assisting you with this project and we look forward to working with you in the future. If you have any questions please contact me at 904-279-3946 or melanie_perea@csx.com

Sincerely,

Melanie M. Perea

Attachment





Instructions: Please fill out sections 2-4 then submit to the Flagging Coordinator via email or fax.

Flagging Coordinator
 E-Mail: op_request@csx.com
 Fax: 904.245.3692
 Telephone: 904.279.3805

Flagging/Inspection (Responsibility of Agreement Holder)
Estimated Average Cost
 Flagging: \$1,000 per day (minimum 8 hours)
 Inspection: \$1,500 per day

1. Important Information

The estimated flagging and inspection cost is based on average cost for 8 hours regular time on CSX work days. Overtime rates will apply for hours beyond 8 hours per day or beyond 40 hours per week for railroad personnel. Inspection costs will include inspector's project time, travel time, expenses, per diem, project management cost for scheduling, means and methods review, coordinating, and general account administration. Other railroad costs may include signal locates, material, rental equipment, burden and tax. The above references flagging and inspection costs are estimates only and will be billed after the project commencement.

In the event local flagging services are not available at the time of your request, flagging resources from outside the geographical area of your project may be assigned at extra cost to the Agreement Holder/Project Owner. The cost of flagging services vary based on factors including but not limited to, type of project, duration of project, utilization of local or out-of-town flagging personnel, etc.

2. Project Contact Information

Contact Name: _____
 Company Name: _____
 Address: _____
 City_State_Zip: _____
 Phone: _____
 Email: _____

3. Billing Contact Information (Agreement Holder/Facility Owner)

Contact Name: John Scheben, Jr.
 Company Name: Northern Kentucky Water District
 Billing Address: _____
 City_State_Zip: _____
 Phone: _____
 Email: _____

4. Project Information

Agreement Number: CSX754645 Agreement Date: December 23, 2013
 City/County/ST/Milepost: Moringview, Kenton County, KY/ 0KC-21.56
 Requested Start Date: _____
 Duration in Days: _____
 Project Description: JACK AND BORE 16" STEEL CASING FOR 8" DI WATER PIPE.

5. CSX Use Only:

Road Master (RM): _____ Signal Manager _____
 RM Email: _____ Signal Manager Phone _____
 RM Phone: _____ Signal Manager Email _____
 Division _____ Subdivision _____

Additional Documents Needed _____

Special Billing Instructions _____

Contractor Must Provide CGL: Yes ___ No ___ CGL Expiration Date: 1/1/2015

RPL Insurance: Paid ___ Y ___ On File ___ Exp. Date _____ Contractor Must Provide RPL _____

Inspector Required? Y Proj. Cord. Fee Paid? N OP # _____ Valid Thru _____

Melan P



FACILITY ENCROACHMENT AGREEMENT

THIS AGREEMENT, Made and effective as of December 23, 2013, by and between CSX TRANSPORTATION, INC., a Virginia corporation, whose mailing address is 500 Water Street, Jacksonville, Florida 32202, hereinafter called "Licensor," and NORTHERN KENTUCKY WATER DISTRICT, a municipal corporation, political subdivision or state agency, under the laws of the Commonwealth of Kentucky, whose mailing address is 2835 Crescent Springs Road, Post Office Box 18640, Erlanger, Kentucky 41018, hereinafter called "Licensee," WITNESSETH:

WHEREAS, Licensee desires to construct (unless previously constructed and designated as existing herein), use and maintain the below described facility(ies), hereinafter called "Facilities," over, under or across property owned or controlled by Licensor, at the below described location(s):

1. One (1) eight inch (8") diameter sub-grade pipeline crossing, solely for the conveyance of potable water, located at or near Morning View, Kenton County, Kentucky, Huntington Division, Cincinnati Corbin Subdivision, Valuation Station 1138+15, Milepost 0KC-21.56, Latitude N38:50:06.28, Longitude W84:27:25.77;

hereinafter, collectively, called the "Encroachment," as shown on print(s) labeled Exhibit "B," attached hereto and made a part hereof; other details and data pertaining to said Facilities being as indicated on Exhibit "A," also attached hereto and made a part hereof;

NOW, THEREFORE, in consideration of the mutual covenants, conditions, terms and agreements herein contained, the parties hereto agree and covenant as follows:

1. LICENSE:

1.1 Subject to Article 17, Licensor, insofar as it has the legal right, power and authority to do so, and its present title permits, and subject to:

(A) Licensor's present and future right to occupy, possess and use its property within the area of the Encroachment for any and all purposes;

(B) All encumbrances, conditions, covenants, easements, and limitations applicable to Licensor's title to or rights in the subject property; and

(C) Compliance by Licensee with the terms and conditions herein contained;

does hereby license and permit Licensee to construct, maintain, repair, renew, operate, use, alter or change the Facilities at the Encroachment above for the term herein stated, and to remove same upon termination.

1.2 The term Facilities, as used herein, shall include only those structures and ancillary facilities devoted exclusively to the transmission usage above within the Encroachment, and as shown on attached Facility Application Form and plan(s).

1.3 No additional structures or other facilities shall be placed, allowed, or maintained by Licensee in, upon or on the Encroachment except upon prior separate written consent of Licensor.

2. ENCROACHMENT FEE; TERM:

2.1 Licensee shall pay Licensor a one-time nonrefundable Encroachment Fee of FOUR THOUSAND AND 00/100 U.S. DOLLARS (\$4,000.00) upon execution of this Agreement. Licensee agrees that the Encroachment Fee applies only to the original Licensee under this Agreement. In the event of a successor (by merger, consolidation, reorganization and/or assignment) or if the original Licensee changes its name, then Licensee shall be subject to payment of Licensor's current administrative and document preparation fees for the cost incurred by Licensor in preparing and maintaining this Agreement on a current basis.

2.2 However, Licensee assumes sole responsibility for, and shall pay directly (or reimburse Licensor), any additional annual taxes and/or periodic assessments levied against Licensor or Licensor's property solely on account of said Facilities or Encroachment.

2.3 This Agreement shall terminate as herein provided, but shall also terminate upon: (a) Licensee's cessation of use of the Facilities or Encroachment for the purpose(s) above; (b) removal of the Facilities; (c) subsequent mutual consent; and/or (d) failure of Licensee to complete installation within five (5) years from the effective date of this Agreement.

2.4 In further consideration for the license or right hereby granted, Licensee hereby agrees that Licensor shall not be charged or assessed, directly or indirectly, with any part of the cost of the installation of said Facilities and appurtenances, and/or maintenance thereof, or for any public works project of which said Facilities is a part.

3. CONSTRUCTION, MAINTENANCE AND REPAIRS:

3.1 Licensee shall construct, maintain, relocate, repair, renew, alter, and/or remove the Facilities, in a prudent, workmanlike manner, using quality materials and complying with any applicable standard(s) or regulation(s) of Licensor (A.R.E.M.A. Specifications), or Licensee's particular industry, National Electrical Safety Code, or any governmental or regulatory body having jurisdiction over the Encroachment.

3.2 Location and construction of Facilities shall be made strictly in accordance with design(s) and specifications furnished to and approved by Licensor and of material(s) and size(s) appropriate for the purpose(s) above recited.

3.3 All of Licensee's work, and exercise of rights hereunder, shall be undertaken at time(s) satisfactory to Licensor, and so as to eliminate or minimize any impact on or interference with the safe use and operation of Licensor's property and appurtenances thereto.

3.4 In the installation, maintenance, repair and/or removal of said Facilities, Licensee shall not use explosives of any type or perform or cause any blasting without the separate express written consent of Licensor. As a condition to such consent, a representative will be assigned by Licensor to monitor blasting, and Licensee shall reimburse Licensor for the entire cost and/or expense of furnishing said monitor.

3.5 Any repairs or maintenance to the Facilities, whether resulting from acts of Licensee, or natural or weather events, which are necessary to protect or facilitate Licensor's use of its property, shall be made by Licensee promptly, but in no event later than thirty (30) days after Licensee has notice as to the need for such repairs or maintenance.

3.6 Licensor, in order to protect or safeguard its property, rail operations, equipment and/or employees from damage or injury, may request immediate repair or renewal of the Facilities, and if the same is not performed, may make or contract to make such repairs or renewals, at the sole risk, cost and expense of Licensee.

3.7 Neither the failure of Licensor to object to any work done, material used, or method of construction or maintenance of said Encroachment, nor any approval given or supervision exercised by Licensor, shall be construed as an admission of liability or responsibility by Licensor, or as a waiver by Licensor of any of the obligations, liability and/or responsibility of Licensee under this Agreement.

3.8 All work on the Encroachment shall be conducted in accordance with Licensor's safety rules and regulations.

3.9 Licensee hereby agrees to reimburse Licensor any loss, cost or expense (including losses resulting from train delays and/or inability to meet train schedules) arising from any failure of Licensee to make repairs or conduct maintenance as required by Section 3.5 above or from improper or incomplete repairs or maintenance to the Facilities or Encroachment.

4. PERMITS, LICENSES:

4.1 Before any work hereunder is performed, or before use of the Encroachment for the contracted purpose, Licensee, at its sole cost and expense, shall obtain all necessary permit(s) (including but not limited to zoning, building, construction, health, safety or environmental matters), letter(s) or certificate(s) of approval. Licensee expressly agrees and warrants that it shall conform and limit its activities to the terms of such permit(s), approval(s) and authorization(s), and shall comply with all applicable ordinances, rules, regulations, requirements and laws of any governmental authority (State, Federal or Local) having jurisdiction over Licensee's activities, including the location, contact, excavation and protection regulations of the Occupational Safety and Health Act (OSHA) (29 CFR 1926.651(b)), et al., and State "One Call" - "Call Before You Dig" requirements.

4.2 Licensee assumes sole responsibility for failure to obtain such permit(s) or approval(s), for any violations thereof, or for costs or expenses of compliance or remedy.

5. MARKING AND SUPPORT:

5.1 With respect to any subsurface installation or maintenance upon Licensor's property, Licensee, at its sole cost and expense, shall:

- (A) support track(s) and roadbed in a manner satisfactory to Licensor;
- (B) backfill with satisfactory material and thoroughly tamp all trenches to prevent settling of surface of land and roadbed of Licensor; and
- (C) either remove any surplus earth or material from Licensor's property or cause said surplus earth or material to be placed and distributed at location(s) and in such manner Licensor may approve.

5.2 After construction or maintenance of the Facilities, Licensee shall:

- (A) Restore any track(s), roadbed and other disturbed property; and
- (B) Erect, maintain and periodically verify the accuracy of aboveground markers, in a form approved by Licensor, indicating the location, depth and ownership of any underground Facilities or related facilities.

5.3 Licensee shall be solely responsible for any subsidence or failure of lateral or subjacent support in the Encroachment area for a period of three (3) years after completion of installation.

6. TRACK CHANGES:

6.1 In the event that rail operations and/or track maintenance result in changes in grade or alignment of, additions to, or relocation of track(s) or other facilities, or in the event future use of Licensor's rail corridor or property necessitate any change of location, height or depth in the Facilities or Encroachment, Licensee, at its sole cost and expense and within thirty (30) days after notice in writing from Licensor, shall make changes in the Facilities or Encroachment to accommodate such track(s) or operations.

6.2 If Licensee fails to do so, Licensor may make or contract to make such changes at Licensee's cost.

7. FACILITY CHANGES:

7.1 Licensee shall periodically monitor and verify the depth or height of the Facilities or Encroachment in relation to the existing tracks and facilities, and shall relocate the

Facilities or change the Encroachment, at Licensee's expense, should such relocation or change be necessary to comply with the minimum clearance requirements of Licensor.

7.2 If Licensee undertakes to revise, renew, relocate or change in any manner whatsoever all or any part of the Facilities (including any change in voltage or gauge of wire or any change in circumference, diameter or radius of pipe or change in materials transmitted in and through said pipe), or is required by any public agency or court order to do so, plans therefor shall be submitted to Licensor for approval before such change. After approval, the terms and conditions of this Agreement shall apply thereto.

8. INTERFERENCE WITH RAIL FACILITIES:

8.1 Although the Facilities/Encroachment herein permitted may not presently interfere with Licensor's railroad or facilities, in the event that the operation, existence or maintenance of said Facilities, in the sole judgment of Licensor, causes: (a) interference (including, but not limited to, physical or interference from an electromagnetic induction, or interference from stray or other currents) with Licensor's power lines, communication, signal or other wires, train control system, or electrical or electronic apparatus; or (b) interference in any manner, with the operation, maintenance or use of the rail corridor, track(s), structures, pole line(s), devices, other property, or any appurtenances thereto; then and in either event, Licensee, upon receipt of written notice from Licensor of any such interference, and at Licensee's sole risk, cost and expense, shall promptly make such changes in its Facilities or installation, as may be required in the reasonable judgment of the Licensor to eliminate all such interference. Upon Licensee's failure to remedy or change, Licensor may do so or contract to do so at Licensee's sole cost.

8.2 Without assuming any duty hereunder to inspect the Facilities, Licensor hereby reserves the right to inspect same and to require Licensee to undertake repairs, maintenance or adjustments to the Facilities, which Licensee hereby agrees to make promptly, at Licensee's sole cost and expense.

9. RISK, LIABILITY, INDEMNITY:

With respect to the relative risk and liabilities of the parties, it is hereby agreed that:

9.1 To the fullest extent permitted by State law (constitutional or statutory, as amended), Licensee hereby agrees to, defend, indemnify, and hold Licensor harmless from and against any and all liability, loss, claim, suit, damage, charge or expense which Licensor may suffer, sustain, incur or in any way be subjected to, on account of death of or injury to any person whomsoever (including officers, agents, employees or invitees of Licensor), and for damage to or loss of or destruction of any property whatsoever, arising out of, resulting from, or in any way connected with the construction, repair, maintenance, replacement, presence, existence, operations, use or removal of the Facilities or any structure in connection therewith, or restoration of premises of Licensor to good order or condition after removal, EXCEPT when proven to have been caused solely by the willful misconduct or gross negligence of Licensor. HOWEVER, to the fullest extent permitted by State law, during any period of actual

construction, repair, maintenance, replacement or removal of the Facilities, wherein agents, equipment or personnel of Licensee are on the railroad rail corridor, Licensee's liability hereunder shall be absolute, irrespective of any joint, sole or contributory fault or negligence of Licensor.

9.2 Use of Licensor's rail corridor involves certain risks of loss or damage as a result of the rail operations. Notwithstanding Section 9.1, Licensee expressly assumes all risk of loss and damage to Licensee's Property or the Facilities in, on, over or under the Encroachment, including loss of or any interference with use or service thereof, regardless of cause, including electrical field creation, fire or derailment resulting from rail operations. For this Section, the term "Licensee's Property" shall include property of third parties situated or placed upon Licensor's rail corridor by Licensee or by such third parties at request of or for benefit of Licensee.

9.3 To the fullest extent permitted by State law, as above, Licensee assumes all responsibility for, and agrees to defend, indemnify and hold Licensor harmless from: (a) all claims, costs and expenses, including reasonable attorneys' fees, as a consequence of any sudden or nonsudden pollution of air, water, land and/or ground water on or off the Encroachment area, arising from or in connection with the use of this Encroachment or resulting from leaking, bursting, spilling, or any escape of the material transmitted in or through the Facilities; (b) any claim or liability arising under federal or state law dealing with either such sudden or nonsudden pollution of air, water, land and/or ground water arising therefrom or the remedy thereof; and (c) any subsidence or failure of lateral or subjacent support of the tracks arising from such Facilities leakage.

9.4 Notwithstanding Section 9.1, Licensee also expressly assumes all risk of loss which in any way may result from Licensee's failure to maintain either required clearances for any overhead Facilities or the required depth and encasement for any underground Facilities, whether or not such loss(es) result(s) in whole or part from Licensor's contributory negligence or joint fault.

9.5 Obligations of Licensee hereunder to release, indemnify and hold Licensor harmless shall also extend to companies and other legal entities that control, are controlled by, subsidiaries of, or are affiliated with Licensor, as well as any railroad that operates over the rail corridor on which the Encroachment is located, and the officers, employees and agents of each.

9.6 If a claim is made or action is brought against Licensor, and/or its operating lessee, for which Licensee may be responsible hereunder, in whole or in part, Licensee shall be notified to assume the handling or defense of such claim or action; but Licensor may participate in such handling or defense.

9.7 Notwithstanding anything contained in this Agreement, the limitation of liability contained in the state statutes, as amended from time to time, shall not limit Licensor's ability to collect under the insurance policies required to be maintained under this Agreement.

10. INSURANCE:

10.1 Prior to commencement of surveys, installation or occupation of premises pursuant to this Agreement, Licensee shall procure and shall maintain during the continuance of this Agreement, at its sole cost and expense, a policy of

(i) Statutory Worker's Compensation and Employers Liability Insurance with available limits of not less than ONE MILLION AND 00/100 U.S. DOLLARS (\$1,000,000.00), which must contain a waiver of subrogation against CSXT and its Affiliates;

(ii) Commercial General Liability coverage (inclusive of contractual liability) with available limits of not less than FIVE MILLION AND 00/100 U.S. DOLLARS (\$5,000,000.00), naming Licensor, and/or its designee, as additional insured and in combined single limits for bodily injury and property damage and covering the contractual liabilities assumed under this Agreement. The evidence of insurance coverage shall be endorsed to provide for thirty (30) days' notice to Licensor, or its designee, prior to cancellation or modification of any policy. Mail CGL certificate, along with agreement, to CSX Transportation, Inc., Speed Code J180, 500 Water Street, Jacksonville, FL 32202. On each successive year, send certificate to RenewalCOI@csx.com.

(iii) Business automobile liability insurance with available limits of not less than ONE MILLION AND 00/100 U.S. DOLLARS (\$1,000,000.00) combined single limit for bodily injury and/or property damage per occurrence;

(iv) Such other insurance as Licensor may reasonably require.

10.2 If Licensee's existing CGL policy(ies) do(es) not automatically cover Licensee's contractual liability during periods of survey, installation, maintenance and continued occupation, a specific endorsement adding such coverage shall be purchased by Licensee. If said CGL policy is written on a "claims made" basis instead of a "per occurrence" basis, Licensee shall arrange for adequate time for reporting losses. Failure to do so shall be at Licensee's sole risk.

10.3 Licensor, or its designee, may at any time request evidence of insurance purchased by Licensee to comply with this Agreement. Failure of Licensee to comply with Licensor's request shall be considered a default by Licensee.

10.4 Securing such insurance shall not limit Licensee's liability under this Agreement, but shall be security therefor.

10.5 (A) In the event Licensee finds it necessary to perform construction or demolition operations within fifty feet (50') of any operated railroad track(s) or affecting any railroad bridge, trestle, tunnel, track(s), roadbed, overpass or underpass, Licensee shall: (a) notify Licensor; and (b) require its contractor(s) performing such operations to procure and maintain during the period of construction or demolition operations, at no cost to Licensor, Railroad Protective Liability (RPL) Insurance, naming Licensor, and/or its designee, as Named Insured,

written on the current ISO/RIMA Form (ISO Form No. CG 00 35 01 96) with limits of FIVE MILLION AND 00/100 U.S. DOLLARS (\$5,000,000.00) per occurrence for bodily injury and property damage, with at least TEN MILLION AND 00/100 U.S. DOLLARS (\$10,000,000.00) aggregate limit per annual policy period, with Pollution Exclusion Amendment (ISO CG 28 31 11 85) if an older ISO Form CG 00 35 is used. The original of such RPL policy shall be sent to and approved by Licensor prior to commencement of such construction or demolition. Licensor reserves the right to demand higher limits.

(B) At Licensor's option, in lieu of purchasing RPL insurance from an insurance company (but not CGL insurance), Licensee may pay Licensor, at Licensor's current rate at time of request, the cost of adding this Encroachment, or additional construction and/or demolition activities, to Licensor's Railroad Protective Liability (RPL) Policy for the period of actual construction. This coverage is offered at Licensor's discretion and may not be available under all circumstances.

10.6 Notwithstanding the provisions of Sections 10.1 and 10.2, Licensee, pursuant to State Statute(s), may self-insure or self-assume, in any amount(s), any contracted liability arising under this Agreement, under a funded program of self-insurance, which fund will respond to liability of Licensee imposed by and in accordance with the procedures established by law.

11. GRADE CROSSINGS; FLAGGING:

11.1 Nothing herein contained shall be construed to permit Licensee or Licensee's contractor to move any vehicles or equipment over the track(s), except at public road crossing(s), without separate prior written approval of Licensor (CSXT Form 7422).

11.2 If Licensor deems it advisable, during any construction, maintenance, repair, renewal, alteration, change or removal of said Facilities, to place watchmen, flagmen, inspectors or supervisors for protection of operations of Licensor or others on Licensor's rail corridor at the Encroachment, and to keep persons, equipment or materials away from the track(s), Licensor shall have the right to do so at the expense of Licensee, but Licensor shall not be liable for failure to do so.

11.3 Subject to Licensor's consent and to Licensor's Railroad Operating Rules and labor agreements, Licensee may provide flagmen, watchmen, inspectors or supervisors during all times of construction, repair, maintenance, replacement or removal, at Licensee's sole risk and expense; and in such event, Licensor shall not be liable for the failure or neglect of such watchmen, flagmen, inspectors or supervisors.

12. LICENSOR'S COSTS:

12.1 Any additional or alternative costs or expenses incurred by Licensor to accommodate Licensee's continued use of Licensor's property as a result of track changes or wire changes shall also be paid by Licensee.

12.2 Licensors expense for wages ("force account" charges) and materials for any work performed at the expense of Licensee pursuant hereto shall be paid by Licensee within thirty (30) days after receipt of Licensor's bill therefor. Licensor may, at its discretion, request an advance deposit for estimated Licensor costs and expenses.

12.3 Such expense shall include, but not be limited to, cost of railroad labor and supervision under "force account" rules, plus current applicable overhead percentages, the actual cost of materials, and insurance, freight and handling charges on all material used. Equipment rentals shall be in accordance with Licensor's applicable fixed rate. Licensor may, at its discretion, require advance deposits for estimated costs of such expenses and costs.

13. DEFAULT, BREACH, WAIVER:

13.1 The proper and complete performance of each covenant of this Agreement shall be deemed of the essence thereof, and in the event Licensee fails or refuses to fully and completely perform any of said covenants or remedy any breach within thirty (30) days after receiving written notice from Licensor to do so (or within forty-eight (48) hours in the event of notice of a railroad emergency), Licensor shall have the option of immediately revoking this Agreement and the privileges and powers hereby conferred, regardless of encroachment fee(s) having been paid in advance for any annual or other period. Upon such revocation, Licensee shall make removal in accordance with Article 14.

13.2 No waiver by Licensor of its rights as to any breach of covenant or condition herein contained shall be construed as a permanent waiver of such covenant or condition, or any subsequent breach thereof, unless such covenant or condition is permanently waived in writing by Licensor.

13.3 Neither the failure of Licensor to object to any work done, material used, or method of construction or maintenance of said Encroachment, nor any approval given or supervision exercised by Licensor, shall be construed as an admission of liability or responsibility by Licensor, or as a waiver by Licensor of any of the obligations, liability and/or responsibility of Licensee under this Agreement.

14. TERMINATION, REMOVAL:

14.1 All rights which Licensee may have hereunder shall cease upon the date of (a) termination, (b) revocation, or (c) subsequent agreement, or (d) Licensee's removal of the Facility from the Encroachment. However, neither termination nor revocation of this Agreement shall affect any claims and liabilities which have arisen or accrued hereunder, and which at the time of termination or revocation have not been satisfied; neither party, however, waiving any third party defenses or actions.

14.2 Within thirty (30) days after revocation or termination, Licensee, at its sole risk and expense, shall (a) remove the Facilities from the rail corridor of Licensor, unless the parties hereto agree otherwise, (b) restore the rail corridor of Licensor in a manner satisfactory to

Licensor, and (c) reimburse Licensor any loss, cost or expense of Licensor resulting from such removal.

15. NOTICE:

15.1 Licensee shall give Licensor at least thirty (30) days written notice before doing any work on Licensor's rail corridor, except that in cases of emergency shorter notice may be given. Licensee shall provide proper notification as follows:

a. For non-emergencies, Licensee shall complete and submit Licensor's Outside Party Number Request Form (Form # OP) by facsimile, to facsimile numbers: (904) 245-3692. Licensee may also scan and email a completed form to email address: OP_Request@csx.com. A blank form, as well as additional instructions and information, can be obtained from Licensor's web site, via web link: http://www.csx.com/share/wwwcsx_mura/assets/File/Customers/Non-freight_Services/Property_Real_Estate/Outside_Party_Number_Request_Form.pdf.

b. For emergencies, Licensee shall complete all of the steps outlined in Section 15.1 a. above, and shall also include detailed information of the emergency. Licensee shall also call and report details of the emergency to Licensor's Rail Operations Emergency Telephone Number: 1-800-232-0144. In the event Licensor needs to contact Licensee concerning an emergency involving Licensee's Facility(ies), the emergency phone number for Licensee is: 859-578-9898.

15.2 All other notices and communications concerning this Agreement shall be addressed to Licensee at the address above, and to Licensor at the address shown on Page 1, c/o CSXT Contract Management, J180; or at such other address as either party may designate in writing to the other.

15.3 Unless otherwise expressly stated herein, all such notices shall be in writing and sent via Certified or Registered Mail, Return Receipt Requested, or by courier, and shall be considered delivered upon: (a) actual receipt, or (b) date of refusal of such delivery.

16. ASSIGNMENT:

16.1 The rights herein conferred are the privileges of Licensee only, and Licensee shall obtain Licensor's prior written consent to any assignment of Licensee's interest herein; said consent shall not be unreasonably withheld.

16.2 Subject to Sections 2 and 16.1, this Agreement shall be binding upon and inure to the benefit of the parties hereto and their respective successors or assigns.

16.3 Licensee shall give Licensor written notice of any legal succession (by merger, consolidation, reorganization, etc.) or other change of legal existence or status of Licensee, with a copy of all documents attesting to such change or legal succession, within thirty (30) days thereof.

16.4 Licensors expressly reserves the right to assign this Agreement, in whole or in part, to any grantee, lessee, or vendee of Licensor's underlying property interests in the Encroachment, upon written notice thereof to Licensee.

16.5 In the event of any unauthorized sale, transfer, assignment, sublicense or encumbrance of this Agreement, or any of the rights and privileges hereunder, Licensor, at its option, may revoke this Agreement by giving Licensee or any such assignee written notice of such revocation; and Licensee shall reimburse Licensor for any loss, cost or expense Licensor may incur as a result of Licensee's failure to obtain said consent.

17. TITLE:

17.1 Licensee understands that Licensor occupies, uses and possesses lands, rights-of-way and rail corridors under all forms and qualities of ownership rights or facts, from full fee simple absolute to bare occupation. Accordingly, nothing in this Agreement shall act as or be deemed to act as any warranty, guaranty or representation of the quality of Licensor's title for any particular Encroachment or segment of Rail Corridor occupied, used or enjoyed in any manner by Licensee under any rights created in this Agreement. It is expressly understood that Licensor does not warrant title to any Rail Corridor and Licensee will accept the grants and privileges contained herein, subject to all lawful outstanding existing liens, mortgages and superior rights in and to the Rail Corridor, and all leases, licenses and easements or other interests previously granted to others therein.

17.2 The term "license," as used herein, shall mean with regard to any portion of the Rail Corridor which is owned by Licensor in fee simple absolute, or where the applicable law of the State where the Encroachment is located otherwise permits Licensor to make such grants to Licensee, a "permission to use" the Rail Corridor, with dominion and control over such portion of the Rail Corridor remaining with Licensor, and no interest in or exclusive right to possess being otherwise granted to Licensee. With regard to any other portion of Rail Corridor occupied, used or controlled by Licensor under any other facts or rights, Licensor merely waives its exclusive right to occupy the Rail Corridor and grants no other rights whatsoever under this Agreement, such waiver continuing only so long as Licensor continues its own occupation, use or control. Licensor does not warrant or guarantee that the license granted hereunder provides Licensee with all of the rights necessary to occupy any portion of the Rail Corridor. Licensee further acknowledges that it does not have the right to occupy any portion of the Rail Corridor held by Licensor in less than fee simple absolute without also receiving the consent of the owner(s) of the fee simple absolute estate. Further, Licensee shall not obtain, exercise or claim any interest in the Rail Corridor that would impair Licensor's existing rights therein.

17.3 Licensee agrees it shall not have nor shall it make, and hereby completely and absolutely waives its right to, any claim against Licensor for damages on account of any deficiencies in title to the Rail Corridor in the event of failure or insufficiency of Licensor's title to any portion thereof arising from Licensee's use or occupancy thereof.

17.4 Licensee agrees to fully and completely indemnify and defend all claims or litigation for slander of title, overburden of easement, or similar claims arising out of or based upon the Facilities placement, or the presence of the Facilities in, on or along any Encroachment(s), including claims for punitive or special damages.

17.5 Licensee shall not at any time own or claim any right, title or interest in or to Licensor's property occupied by the Encroachments, nor shall the exercise of this Agreement for any length of time give rise to any right, title or interest in Licensee to said property other than the license herein created.

17.6 Nothing in this Agreement shall be deemed to give, and Licensor hereby expressly waives, any claim of ownership in and to any part of the Facilities.

17.7 Licensee shall not create or permit any mortgage, pledge, security, interest, lien or encumbrances, including without limitation, tax liens and liens or encumbrances with respect to work performed or equipment furnished in connection with the construction, installation, repair, maintenance or operation of the Facilities in or on any portion of the Encroachment (collectively, "Liens or Encumbrances"), to be established or remain against the Encroachment or any portion thereof or any other Licensor property.

17.8 In the event that any property of Licensor becomes subject to such Liens or Encumbrances, Licensee agrees to pay, discharge or remove the same promptly upon Licensee's receipt of notice that such Liens or Encumbrances have been filed or docketed against the Encroachment or any other property of Licensor; however, Licensee reserves the right to challenge, at its sole expense, the validity and/or enforceability of any such Liens or Encumbrances.

18. GENERAL PROVISIONS:

18.1 This Agreement, and the attached specifications, contains the entire understanding between the parties hereto.

18.2 Neither this Agreement, any provision hereof, nor any agreement or provision included herein by reference, shall operate or be construed as being for the benefit of any third person.

18.3 Except as otherwise provided herein, or in any Rider attached hereto, neither the form of this Agreement, nor any language herein, shall be interpreted or construed in favor of or against either party hereto as the sole drafter thereof.

18.4 This Agreement is executed under current interpretation of applicable Federal, State, County, Municipal or other local statute, ordinance or law(s). However, each separate division (paragraph, clause, item, term, condition, covenant or agreement) herein shall have independent and severable status for the determination of legality, so that if any separate division is determined to be void or unenforceable for any reason, such determination shall have

no effect upon the validity or enforceability of each other separate division, or any combination thereof.

18.5 This Agreement shall be construed and governed by the laws of the state in which the Facilities and Encroachment are located.

18.6 If any amount due pursuant to the terms of this Agreement is not paid by the due date, it will be subject to Licensor's standard late charge and will also accrue interest at eighteen percent (18%) per annum, unless limited by local law, and then at the highest rate so permitted.

18.7 Licensee agrees to reimburse Licensor for all reasonable costs (including attorney's fees) incurred by Licensor for collecting any amount due under the Agreement.

18.8 The provisions of this License are considered confidential and may not be disclosed to a third party without the consent of the other party(s), except: (a) as required by statute, regulation or court order, (b) to a parent, affiliate or subsidiary company, (c) to an auditing firm or legal counsel that are agreeable to the confidentiality provisions, or (d) to Lessees of Licensor's land and/or track who are affected by the terms and conditions of this Agreement and will maintain the confidentiality of this Agreement.

18.9 Licensor shall refund to Licensee any overpayments collected, plus any taxes paid in advance; PROVIDED, however, such refund shall not be made when the cumulative total involved is less than One Hundred Dollars (\$100.00).

IN WITNESS WHEREOF, the parties hereto have executed this Agreement in duplicate (each of which shall constitute an original) as of the effective date of this Agreement.

Witness for Licensor:

CSX TRANSPORTATION, INC.

Mike P

By:

David E. Elder

Print/Type Name: David E. Elder
Director

Print/Type Title: _____

Witness for Licensee:

NORTHERN KENTUCKY WATER DISTRICT

Brian O'Byrne
Brendan O'Bryan

By:

Ron Loran

Who, by the execution hereof, affirms that he/she has the authority to do so and to bind the Licensee to the terms and conditions of this Agreement.

Print/Type Name: Ron Loran

Print/Type Title: President/CEO

Tax ID No.: 61-1311695

Authority under Ordinance or

Resolution No. Attached

Dated January 30, 2014

RESOLUTION
OF
NORTHERN KENTUCKY WATER DISTRICT

A RESOLUTION REGARDING THE EXECUTION OF A PIPELINE CROSSING
AGREEMENT WITH CSX TRANSPORTATION, INC.

BE IT RESOLVED by the Board of Commissioners of the Northern Kentucky Water District (the "District") that the District enter the proposed Facility Encroachment Agreement (No. CSX-754645) with CSX Transportation, Inc. relating to the construction of a One (1) eight inch (8") diameter sub-grade pipeline crossing, solely for the conveyance of potable water, located at or near Morning View, Kenton County, Kentucky, Huntington Division, Cincinnati Corbin Subdivision, Valuation Station 1138+15, Milepost 0KC-21.56, Latitude N38:50:06.28, Longitude W84:27:25.77; as shown on District Drawing "Fontana Road Crossing" as prepared by HDR.

BE IT FURTHER RESOLVED that the President/Chief Executive Officer of the District is hereby authorized and empowered to execute the Facility Encroachment Agreement by and on behalf of the District.

AGREED, DETERMINED and RESOLVED this 30th day of January, 2014 at a regular meeting of the Board of Commissioners of the District at 2835 Crescent Springs Road, Erlanger, Kentucky.

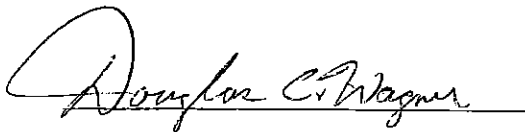

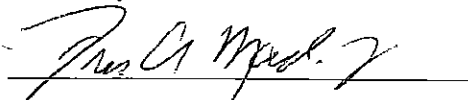

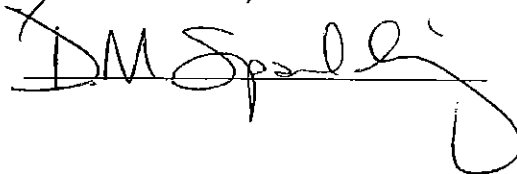



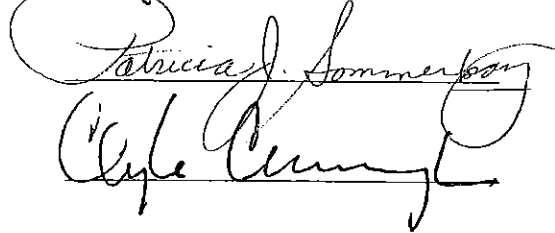





Mail To: CSX Transportation, Inc.
 ATTN: Corridor Occupancy Services
 500 Water Street, J-180
 Jacksonville, FL 32202

FORM CSXT #A01 03/30/09

Submission Must Include Drawing(s) and Review Fee(s)

APPLICATION FOR FACILITY/UTILITY INSTALLATIONS

Application Date: Aug 26, 2013

CSXT File/Agreement Number: CSX7541045

SECTION 1: FACILITY OWNER INFORMATION TO BE COMPLETED BY APPLICANT

Owner/Legal Company Identification (required)

Owner's Complete Legal Company Name:	Northern Kentucky Water District		
Legal Address (1):	2835 Crescent Springs Road		
Legal Address (2):			
City:	Erlanger	State:	KY
		Zip:	41018
Business Type:	<input type="checkbox"/> Corporation	<input type="checkbox"/> Limited Liability Company	<input type="checkbox"/> Limited Partnership
	<input checked="" type="checkbox"/> Municipality	<input type="checkbox"/> Limited Liability Partnership	<input type="checkbox"/> General Partnership
State of Incorporation:	Kentucky	Other Business Type - Describe:	

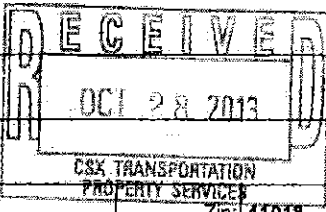

Billing Address

(Check box if same as above); if not, please complete below.

Billing Address (1):			
Billing Address (2):			
City:		State:	
		Zip:	

Owner Contact Information

Contact Name:	John Scheben, Jr.	Contact Title:	Engineering Supervisor
Office Phone:	859-426-2717	Ext.:	
		Mobile Phone:	
Email:	jscheben@nkywater.org	Emergency Phone:	859-578-9898

SECTION 2: PROJECT CONTACT INFORMATION TO BE COMPLETED BY APPLICANT

Check here if address is the same as legal address above.
 If not the same as above, check here if agreement should be mailed to this address.

Project Engineer/Consultant/Agent Information

Engineer/Consultant/Agent Company Name:	HDR Engineering, Inc.		
Contact Name:	Brent A. Tippey		
Mailing Address:	2517 Sir Barton Way		
City:	Lexington	State:	KY
		Zip:	40509
Office Phone:	859-629-4800	Mobile Phone:	
Email:	brent.tippey@hdrinc.com		



SECTION 3: PROJECT INFORMATION/LOCATION **TO BE COMPLETED BY APPLICANT**

Project Reference

Is this covered by an existing CSX permit/agreement or master agreement:

- Yes Provide Agreement # and/or date:
- No

Is this project related to another transaction/project with CSX:

- Yes Describe:
- No

Provide utility owner project reference number:

Project Scope

Check box to indicate type of installation request:

- New Installation Request
- Upgrade/Replacement/Relocation of Existing Facilities

Will proposed installation connect to an existing facility within railroad corridor:

- Yes Provide name of connecting facility owner:
- No

Check all boxes that apply to indicate type of installation request:

- Sub-grade
- Aerial

If "Sub-grade," check all boxes that apply to indicate proposed method of installation:

- Jack & Bore
- Horizontal Directional Drill
- Other Describe:

Project Description

Description / Scope (Include: purpose, scope of work, materials, equipment, geographic features, special conditions):

This waterline project will require the crossing of the railroad (by bore and jack) from near Rouse Road to Fontana Road. The crossing will consist of a 16 inch steel casing pipe and the carrier pipe will be an 8 inch ductile iron pipe. The new waterline bore location will lie 224 feet southeast of CSX CROSSING ID# 353342A - MILEPOST 21.51.

CSX PROPERTY SERVICES REVIEW

No Exceptions Exceptions Noted

This review is for the general conformance with CSX utility design specifications only. Sole responsibility for all aspects of the overall design shall remain with the facility owner. This review does not constitute approval to proceed without meeting all of CSX's safety and contractual requirements.

By: *Deid Felder*

Project Location

City: Moringview	County: Kenton	State: Kentucky
-------------------------	-----------------------	------------------------

Will facility installation be located entirely within public road right-of-way:

- Yes Provide AAR/DOT Crossing Inventory Number of Road (posted at crossing):
- No

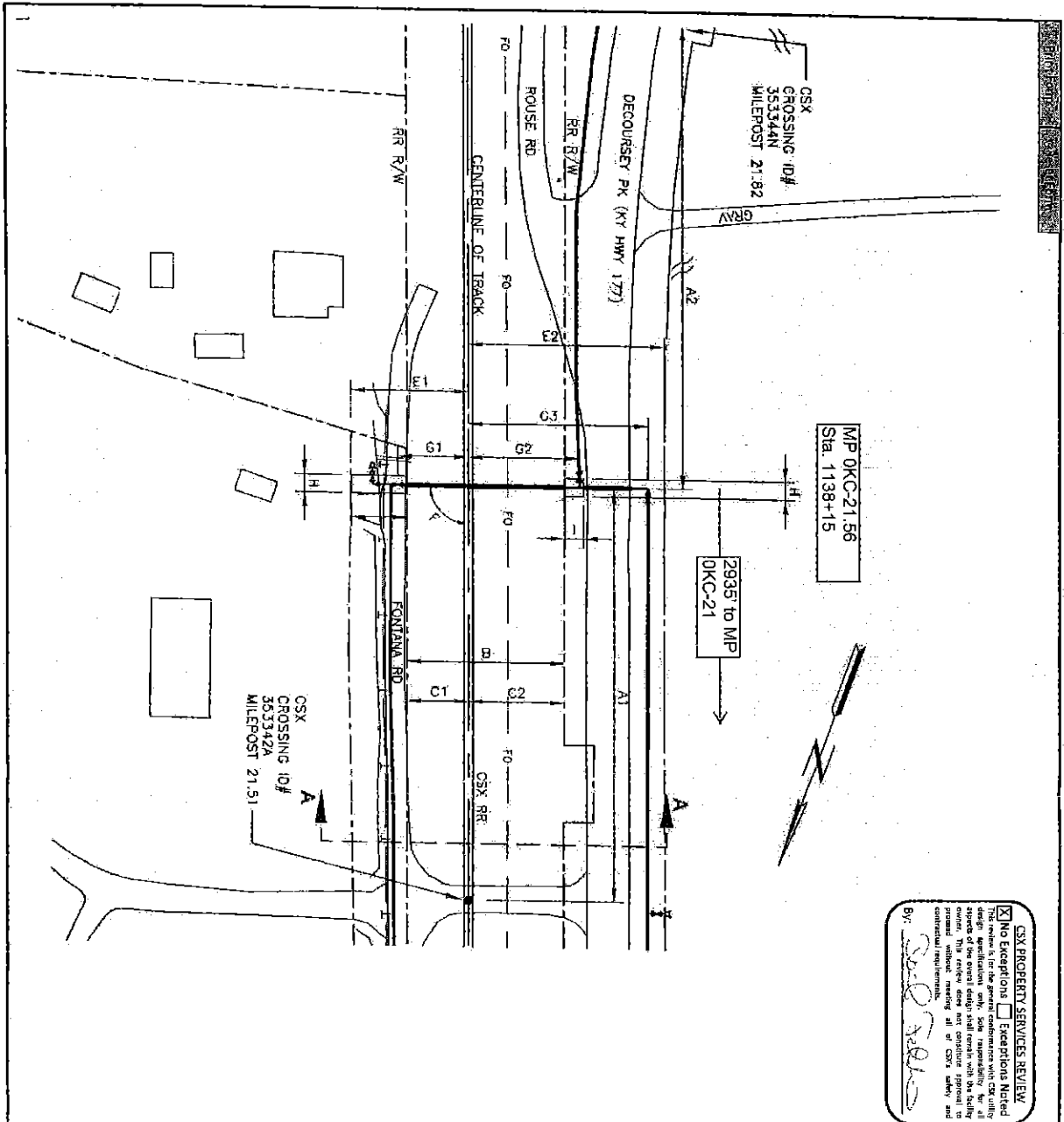

CSX PROPERTY SERVICES REVIEW
 No Exceptions Noted
 Exceptions Noted
 This review is for the general convenience with CSX utility design, specification only. CSX responsibility for all design, construction, and operation of the project remains. This review does not constitute approval or warranty of any kind. CSX is not responsible for any errors or omissions. CSX is not responsible for any damages or liabilities arising from the use of this drawing without meeting all of CSX's safety and contractual requirements.

NOTES

Letter	Description
A1	(221 Ft) Distance from crossing to centerline of nearest public road intersection.
A2	(1438 Ft) Distance from crossing to centerline of nearest public road crossing.
B	(83 Ft) Width of CSX R/W
C1	(32 Ft) Distance from centerline of track to R/W
C2	(50 Ft) Distance from centerline of track to R/W
D	(83 Ft) Total length of pipe on CSX R/W
E1	(63 Ft) Distance from centerline of nearest track to face of pit or poles at 90 degree angle to the track(s)
E2	(195 Ft) Distance from centerline of nearest track to face of pit or poles at 90 degree angle to the track(s)
F	(90 degrees) Angle of crossing
G1	(38 Ft) Distance of shut-off valves from centerline of nearest track from 2000ft from nearest track on each side of R/W
G2	(60 Ft) Distance of shut-off valves from centerline of nearest track from 2000ft from nearest track on each side of R/W
G3	(96 Ft) Distance of shut-off valves from centerline of nearest track from 2000ft from nearest track on each side of R/W
H	(10 Ft) Width of Launching/Receiving Pit
I	(10 Ft) Length of Launching/Receiving Pit
J	(30 Ft) Length of Launching/Receiving Pit

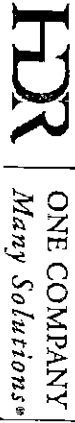

Location: Fontana Road, Kenton County, Kentucky
 Latitude: N381° 49' 50" W 06 28 02 sec
 Longitude: W84° 49' 27" N 43 71 15 sec
 Drawing No: Fontana Road Crossing Sheet 1 of 2
 Drawing Date: Aug 23, 2013 Last Revised:
 Drawing Scale: 1 inch = 50 Feet

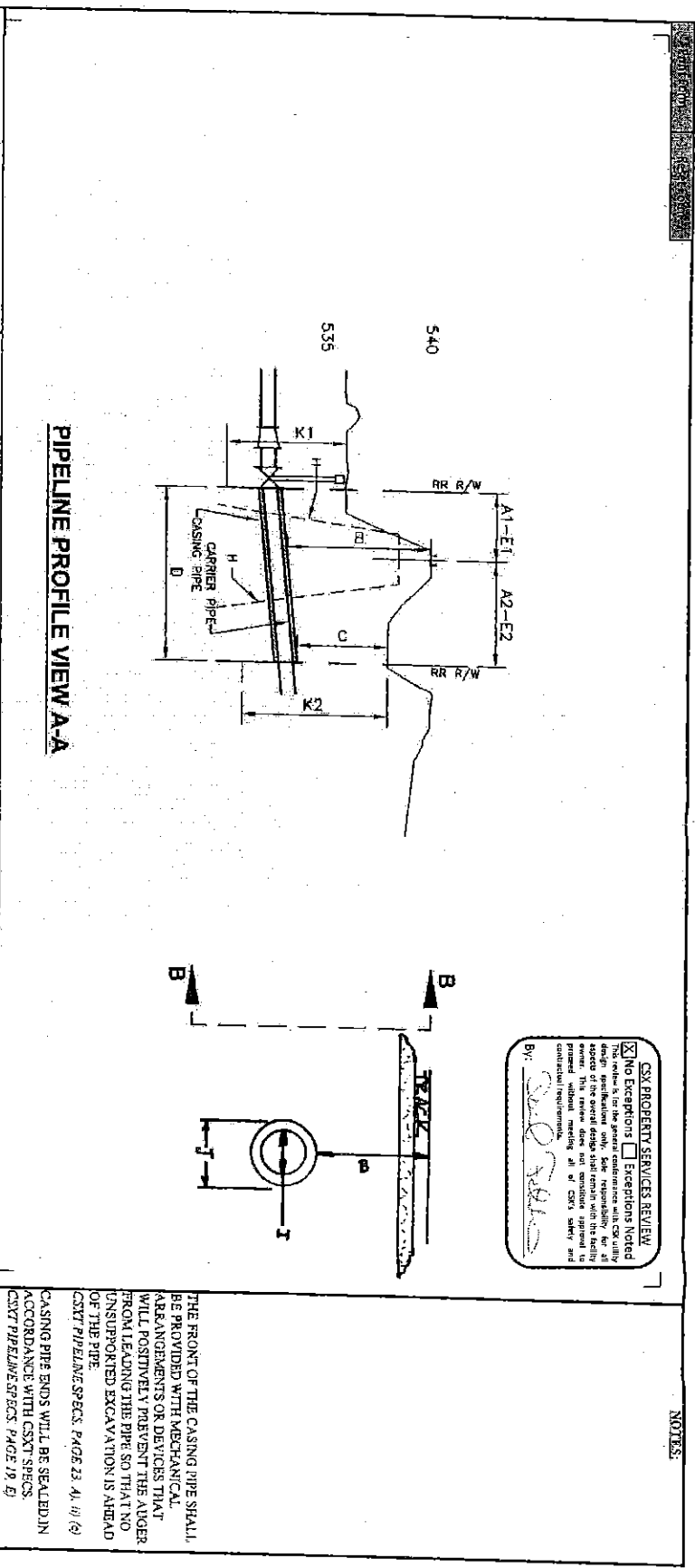

CSX PROPERTY SERVICES REVIEW
 No Exceptions Exceptions Noted
 This review is for the general convenience with CSX utility and is not intended to constitute an approval of the safety of the work or the quality of the work. The reviewer does not warrant approval to proceed without meeting all of CSX's safety and contractual requirements.
 By: *[Signature]*

THE FRONT OF THE CASING PIPE SHALL BE PROVIDED WITH MECHANICAL ARRANGEMENTS OR DEVICES THAT WILL POSITIVELY PREVENT THE ARGER FROM LEAVING THE PIPE SO THAT NO UNSUPPORTED EXCAVATION IS AHEAD OF THE PIPE.
 CSX PIPELINE SPECS. PAGE 23. A. 11 (c)
 CASING PIPE ENDS WILL BE SEALED IN ACCORDANCE WITH CSXT SPECS. CSXT PIPELINE SPECS. PAGE 19. E)

NOTES

Letter	Additional Notes/Information	CSXT Pipeline Spec. Reference	Commodity Description	Parable Water	Maximum Operating Pressure	Is Commodity Flammable?	Carrier/Casing Pipe Details	Location
A1, (33ft)	Distance from centerline of track to CSX R/W		Parable Water		236 p.s.i.	<input checked="" type="checkbox"/> No		Fontana Road, Kenton County, Kentucky
A2, (30ft)								N304ge-50m-h-06-2802ec
B, (6.7ft)	Distance from base-of-rail to top-of-casing							W444ge-27m-h-23-7715ec
C, (N/A)	Distance from base-of-ditch to top-of-casing							
D, (33ft)	Total length of pipe on CSX R/W							
E1, (33ft)	Distance from centerline of nearest track to E2, (50ft) face of pit at 90 degree angle to the track							
F, (N/A)	No vents are required							
G, (N/A)	No vents are required							
H, (N/A)	Theoretical Embankment Line							
I, (16inch)	Center pipe diameter							
J, (16inch)	Casing pipe diameter							
K1, (5.6ft)	Depth of Launching/Receiving Pit							
K2, (6.8ft)								

HDR ONE COMPANY
Many Solutions

Location: Fontana Road, Kenton County, Kentucky
 Latitude: N304ge-50m-h-06-2802ec
 Longitude: W444ge-27m-h-23-7715ec
 Drawing No: Fontana Road Crossing Sheet 2 of 2
 Drawing Date: Aug 23, 2013 Last Revised:
 Drawing Scale: V 1 1/2 inches = 5 Feet
 Drawing Scale: H 1 1/2 inches = 50 Feet

Appendix D





STEVEN L. BESHEAR
GOVERNOR

LEONARD K. PETERS
SECRETARY

ENERGY AND ENVIRONMENT CABINET
DEPARTMENT FOR ENVIRONMENTAL PROTECTION
DIVISION OF WATER
200 FAIR OAKS LANE, 4TH FLOOR
FRANKFORT, KENTUCKY 40601
www.kentucky.gov

February 25, 2014

John Scheben
Northern Kentucky Water District
2835 Crescent Springs Rd
Erlanger, KY 41018

Re: KYR10 Coverage Acknowledgment
KPDES No.: KYR10I116
SubDistrict M Waterlines
Permit Type: Construction
AI ID: 121269
Kenton County, Kentucky

Dear John Scheben:

The discharges associated with the Notice of Intent you submitted have been approved for coverage under the "Kentucky Pollutant Discharge Elimination System (KPDES) General Permit for Stormwater Discharges Associated with Construction Activities (KYR10)" permit. This coverage becomes effective the date of this correspondence and will remain effective until the general permit expires or the Division of Water revokes coverage. During this period of coverage all discharges shall comply with the conditions of the applicable general permit. A copy of the general permit the operator is now covered by can be found on our website: <http://water.ky.gov>.

Any questions concerning the general permit and its requirements should be directed to me at (502) 564-3410.

Facility Site: KY 14, KY 177 and Cruises Creek Road, Morning View, KY 41063

Sincerely,

A handwritten signature in black ink, appearing to read "Emily Hogue".

Emily Hogue
Surface Water Permits Branch
Division of Water

