

COMMONWEALTH OF KENTUCKY

BEFORE THE PUBLIC SERVICE COMMISSION

In the Matter of:

ELECTRONIC APPLICATION OF DUKE ENERGY)	
KENTUCKY, INC. FOR A CERTIFICATE OF)	
PUBLIC CONVENIENCE AND NECESSITY TO)	
CONVERT ITS WET FLUE GAS)	
DESULFURIZATION SYSTEM FROM A)	CASE NO.
QUICKLIME REAGENT PROCESS TO A)	2025-00002
LIMESTONE REAGENT HANDLING SYSTEM AT)	
ITS EAST BEND GENERATING STATION AND)	
FOR APPROVAL TO AMEND ITS)	
ENVIRONMENTAL COMPLIANCE PLAN FOR)	
RECOVERY BY ENVIRONMENTAL SURCHARGE)	
MECHANISM)	

**APPLICATION OF DUKE ENERGY KENTUCKY, INC.
AND REQUEST FOR DECISION BY JUNE 30, 2025**

Now comes Duke Energy Kentucky, Inc. (Duke Energy Kentucky or the Company), by and through counsel, pursuant to KRS 278.020(1), KRS 278.183, and 807 KAR 5:001 Sections 14 and 15, and hereby respectfully requests the Kentucky Public Service Commission (Commission) to issue an Order approving: (1) a Certificate of Public Convenience and Necessity (CPCN) for the construction and conversion of its existing Wet Flue Gas Desulfurization (WFGD) from a quicklime handling process to a limestone handling process to continue to meet existing environmental regulations (Limestone Conversion Project); (2) amendment of the Company’s Environmental Compliance Plan (ECP) to include the Limestone Conversion Project construction and operation, and reagents; (3) recovery of the Limestone Conversion Project costs through the Company’s Environmental Surcharge Mechanism (ESM); and (4) any other necessary relief and

approvals. In order to meet compliance deadlines for the United States Environmental Protection Agency (U.S. EPA) under the Clean Air Act (CAA), including the recently effective updates to the Mercury and Air Toxics Standard (MATS Rule). In order to meet the April 2027 MATs Rule revision compliance deadline, the Company requests, to the extent possible, a decision in this matter by June 30, 2025, to ensure there is sufficient time to complete the necessary upgrades if the Application is approved or an alternative compliance strategy can be pursued.

This Application is an update to, and refiling of, the Company's Application in Case No. 2024-00152 (Initial CPCN),¹ consistent with the Commission's January 6, 2025, Order in that Initial CPCN.

In support of this Application, Duke Energy Kentucky states as follows:

I. INTRODUCTION

1. Duke Energy Kentucky is a Kentucky corporation with its principal office and principal place of business at 139 East Fourth Street, Cincinnati, Ohio 45202. The Company's local office in Kentucky is Duke Energy Erlanger Operations Center, 1262 Cox Road, Erlanger, Kentucky 41018. The Company further states that its electronic mail address for purposes of this matter is KYfilings@duke-energy.com.

2. Duke Energy Kentucky is a utility engaged in the gas and electric business. Duke Energy Kentucky purchases, sells, stores, and transports natural gas in the Boone, Bracken, Campbell, Gallatin, Grant, Kenton, and Pendleton Counties. Duke Energy

¹ *In re: The Electronic Application of Duke Energy Kentucky, Inc. for a Certificate of Public Convenience and Necessity to Convert its Wet Flue Gas Desulfurization System from a Quicklime Reagent Process to a Limestone Reagent Handling System at its East Bend Generating Station and for Approval to Amend its Environmental Compliance Plan for Recovery by Environmental Surcharge Mechanism*, Case No. 2024-00152, Application (June 25, 2024) (Initial CPCN).

Kentucky also generates electricity, which it distributes and sells, in the Boone, Campbell, Grant, Kenton, and Pendleton Counties.

3. Pursuant to 807 KAR 5:001, Section 14(2), Duke Energy Kentucky states that it was originally incorporated in the Commonwealth of Kentucky on March 20, 1901, and attests that it is currently in good standing in said Commonwealth. A copy of a certificate of good standing is included as Exhibit 1 to this Application.

4. Pursuant to KRS 278.380, Duke Energy Kentucky waives any right to service of Commission orders by mail for purposes of this proceeding only. Copies of all orders, pleadings, and other communications related to this proceeding should be directed to:

Rocco O. D'Ascenzo
Deputy General Counsel
Duke Energy Kentucky, Inc.
139 East Fourth Street
Cincinnati, OH 45202
rocco.d'ascenzo@duke-energy.com

Larisa M. Vaysman
Associate General Counsel
Duke Energy Kentucky, Inc.
139 East Fourth Street
Cincinnati, OH 45202
larisa.vaysman@duke-energy.com

and

Sarah E. Lawler
Vice President, Rates and Regulatory Strategy
Ohio/Kentucky
Duke Energy Kentucky, Inc.
139 East Fourth Street
Cincinnati, OH 45202
sarah.lawler@duke-energy.com

II. BACKGROUND

5. On or about December 5, 2003, in Case No. 2003-00252, the Commission approved Duke Energy Kentucky's acquisition of three generating stations from Duke Energy Ohio; East Bend Unit 2 (East Bend), Miami Fort Unit 6 and Woodsdale. Effective January 1, 2006, Duke Energy Kentucky completed the acquisition of these three generating stations. Effective December 31, 2014, Duke Energy Kentucky became the sole owner of East Bend, having completed the purchase of The Dayton Power and Light Company's 31 percent interest in the station as authorized by the Commission in Case No. 2014-00201.²

6. East Bend is a 600-megawatt (MW) (net summer rating) coal-fired steam unit located along the Ohio River in Boone County, Kentucky, which was commissioned in 1981. East Bend is the Company's only baseload and coal-fired generator, providing the majority of the capacity to serve the Company's Northern Kentucky load.

7. There are several environmental programs promulgated by the United States Environmental Protection Agency (U.S. EPA) under the Clean Air Act (CAA) as well as the Commonwealth of Kentucky, that impact all of the Company's generating stations, and particularly East Bend. The U.S. EPA regulations are the primary drivers of Duke Energy Kentucky's environmental compliance strategies for its plants. These CAA regulations are as follows: the Mercury and Air Toxics Standard (MATS Rule) and the Cross State Air Pollution Rule (CSAPR) including the U.S. EPA's September 2016 final

² *In the Matter of the Application of Duke Energy Kentucky, Inc., for (1) A Certificate of Public Convenience and Necessity Authorizing the Acquisition of the Dayton Power & Light Company's 31% Interest in the East Bend Generating Station; (2) Approval of Duke Energy Kentucky, Inc.'s Assumption of Certain Liabilities in Connection with the Acquisition; (3) Deferral of Costs Incurred as Part of the Acquisition; and (4) All Other Necessary Waivers, Approvals, and Relief*, Case No. 2014-00201 (Dec. 4, 2014).

CSAPR Update Rule. The regulations that most directly impact the Company's ash handling strategy as it pertains to East Bend are the CAA, MATS, and the CCR Final Rule and ELG Final Rule.

8. The MATS Rule regulates mercury and other toxic air pollutant emissions from new and existing coal- and oil-fired steam electric generating units (EGUs) that are greater than 25 MWs in capacity. On April 25, 2024, the U.S. EPA finalized the MATS rule for coal-fired power plants. Among other things, the revision requires the use of continuous emissions monitoring systems to show how much pollution is coming from power plants and includes stricter pollution limits for mercury and particulate matter. The compliance deadline for this new revision is July 6, 2027.

9. The major pollution control features at East Bend include a high-efficiency hot side electrostatic precipitator, a selective catalytic reduction control (SCR) system designed to reduce nitrogen oxide (NO_x) emissions by 85 percent, and a WFGD system designed to remove sulfur dioxide (SO₂) emissions to an average of 97 percent. The WFGD currently utilizes a magnesium enhanced lime (MEL) technology to control the station's SO₂ emissions. This MEL technology is unique to the 1980's vintage WFGD and is the only one of its kind within the Duke Energy fleet of coal-fired generation.

10. The MEL technology relies on pebble quicklime containing a small fraction of dolomite as the reagent. Dolomite is comprised of about 50% magnesium oxide which, when added to the absorber with the lime reagent, dissolves and promotes elevated concentrations of sulfite. Sulfite is an effective source of liquid-phase alkalinity, which facilitates high SO₂ removal efficiency for boilers firing high sulfur coal. The primary benefit of scrubbing with MEL is that the required absorber recycle slurry pumping

capacity is lower than limestone-based FGD systems – typically in the range of 40 to 50 gallons per 1,000 cubic feet of treated flue gas – and results in smaller pumps with lower power requirements

11. Despite some process advantages, MEL scrubbing has several disadvantages including the production of calcium sulfite (CaSO_3) solids that are typically difficult to dewater. As a result, significant quantities of fly ash and lime must be added to the filtered solids to produce a stable product, called poz-o-tec, that is suitable for disposal in an onsite landfill. Another disadvantage of the MEL scrubbing process is the reliance on an expensive lime reagent – quicklime, and stabilization additives which in recent years, has detrimentally impacted East Bend’s competitiveness in the power generation markets. While the current East Bend MEL scrubbing process meets the MATs requirements prior to the April 2024 revision, the existing process is not sufficient to comply with the new standards for particulate matter. Accordingly, action is necessary for East Bend to meet the new MATs standard.

12. At the time of its construction, and in years past, the cost of the quicklime was reasonable and was a popular choice for SO_2 removal in the Ohio River Valley. In the early 1980s, when the system at East Bend was designed, the cost of lime was modest; delivered prices were about \$40 per ton. Since then, the price for delivered quicklime has risen dramatically to well over \$100 per ton. The approximate cost at East Bend in 2022 was \$133 per ton. However, with many Midwest power plants retiring or converting to lower cost reagents such as limestone, the availability of supply, number of suppliers, and quality of MEL has been adversely impacted creating exponential increasing costs and risks to the future availability of supply. A request for proposal (RFP) issued in mid-2023

produced a lime cost per ton that is more than double that paid in 2022. East Bend has experienced a 247 percent increase in the mag-lime reagent cost over the last 10 years and a 125 percent increase in in the last two years. Due to the energy intensity to produce the MEL reagent product, the Company expects the reagent to continually escalate at a rate double that of limestone.

13. Duke Energy Kentucky has experienced additional limitations to MEL supply leading to material cost increases and a risk in availability of supply alternatives creating future availability concerns.

14. If Duke Energy Kentucky is unable to procure the reagents necessary to operate its WFGD, the Company will not be able to comply with the aforementioned environmental regulations or continue operating East Bend in compliance and would likely be forced to retire the plant prematurely. The reagent supply scarcity and associated price risks for Duke Energy Kentucky must be addressed to continue providing cost-effective, safe, and reliable service to our Kentucky customers.

15. The increase in current lime-based reagent costs negatively impacts the dispatch costs for East Bend. As the cost for the existing lime process continues to escalate, the value of the unit in the wholesale market continues to diminish and its capacity factor decreases. This results in Duke Energy Kentucky purchasing more economy power from the market and not generating itself.

16. To address the rising cost of the quicklime reagent, and the risk of an inability to operate the unit absent a viable reagent replacement, Duke Energy Kentucky's fuel sourcing organization has explored several alternatives, including 1) the Lime Stone Conversion project; 2) conducting requests for proposals (RFP) to explore alternative

sources for the existing MEL product with the correct chemical composition to operate the WFGD system; and 3) system renovations for onsite mixing of magnesium hydroxide with hi-calcium quicklime to create a replacement mag-lime product that possesses similar chemical composition to operate the existing WFGD system.

17. An RFP alternative is not a viable solution going forward as in its most recent solicitation, the Company did not receive competitive offers, which resulted in significant cost increases.

18. The onsite mixing of chemicals with high-calcium quicklime was a more expensive alternative as it would require the Company to purchase significant amounts of magnesium hydroxide to meet the correct chemical content specifications to operate the WFGD increasing the Company's reagent costs and further eroding the unit's economics in the competitive markets. Moreover, this strategy did not alleviate the scarcity risk with obtaining a lime-based reagent product. Because this solution does not sufficiently mitigate the risk of a lack of certainty of reagent supplies it was not a reasonable and viable solution.

19. The conversion of the WFGD to a limestone inhibited oxidation process (LSIO) is the most economic and most reasonable solution. The LSIO chemistry will improve the dewatering properties of the calcium sulfite solids by creating larger, more regular, and symmetric crystals and provide a lower cost alternative for reagents going forward. This proposed Limestone Conversion Project process should result in lower reagent costs than the current mag-lime-based process, which in turn should provide downward pressure on East Bend's total dispatch cost in the wholesale energy markets and should result in an increased capacity factor.

20. The Limestone Conversion Project scope includes modifications to existing equipment and is based on a turnkey delivery, including engineering, procurement, and construction. The conversion of the East Bend WFGD system to LSIO operation involves several process, equipment, and system changes including:

- a. Minor modifications to reagent receiving, conveying, and storage systems;
- b. Installation of new reagent feeders and conveying equipment;
- c. Installation of new limestone grinding mills;
- d. Upgraded absorber recycle pumps;
- e. Installation of new absorber recycle slurry piping, cross-tie piping, spray headers, and spray nozzles;
- f. Operation of all absorber recycle slurry pumps to enhance SO₂ removal performance;
- g. Modification of the absorber trays to enhance SO₂ removal performance;
- h. Installation of a buffer additive storage and feed system to enhance SO₂ removal performance;
- i. Replacement of existing emulsified sulfur storage tank and feed system to improve system reliability and inhibit sulfite oxidation;
- j. Upgrade of mist eliminator wash water supply system;
- k. Replacement of waste slurry storage tank, thickener underflow sludge tank and lime slurry tank agitators.
- l. Installation of a filtrate purge system to control process chloride levels.

Modeling shows that conversion to a LSIO- limestone reagent process is economic in most future scenarios and produces a reduced variable operational cost and lower

dispatch cost reducing the Company's reliance upon market purchases for power. Although the Limestone Conversion Project will likely result in a higher overall reagent expenditure due to the anticipated increased economic dispatch of the plant necessitating a greater need and consumption of the limestone reagent, the cost per ton of reagent is anticipated to be significantly lower due to the Limestone Conversion Project. Moreover, the Limestone Convergent Project, which includes and necessitates upgrades to the absorber recycle pumps, installation of new absorber recycle slurry piping, cross-tie piping, spray headers and nozzles, operation of all absorber recycle slurry pumps, and modifications to absorber trays, and upgrade of mist eliminator wash water supply system, among other upgrades to the WFGD, provides the added benefit of providing a path for compliance with the new MATS standards for fine particulate matter, thereby obviating the need for a separate environmental project solely to address the new MATS standards. The current class 4 estimated capital cost for the project, including those portions that provide the added benefit of meeting the new MATS standards, is approximately \$125.8 million. As explained in accompanying testimony, the conversion would reduce total variable operating and maintenance and produce estimated benefits to customers in terms of fuel cost savings and additional off system sales revenues as compared to continuing the existing processes. This increased economics of East Bend is a benefit to customers as it will likely reduce the need for replacement power from the market.

21. In September 2024, East Bend's existing MEL supplier approached the Company demonstrating a new willingness to enter into a slightly longer-term contract that it was previously willing to consider, and at a slightly lower price with defined annual escalations. While this new supply offer provides somewhat better economics for the

existing supply risks previously identified, it does not provide a long-term solution for East Bend and still exposed customers to price escalation and supply uncertainty for the majority of the projected remaining operational life of East Bend. This new price structure would only be available if the Company maintained the status quo as a MEL-based scrubbing system. Moreover, this “status quo” would require the Company to pursue a new and separate environmental compliance strategy to meet the new MATs rule standards for fine particulate matter. The Company continues to believe that the Limestone Conversion Project is in the best interests of customers and provides the least-cost, most reasonable solution to continue to meet applicable environmental regulations.

III. REQUEST FOR CERTIFICATE OF PUBLIC CONVENIENCE AND NECESSITY

22. Duke Energy Kentucky requests Commission authorization through a CPCN to construct the Limestone Conversion Project.

23. In accordance with KRS 278.020, No utility may construct or acquire any facility to be used in providing utility service to the public until it has obtained a CPCN from the Kentucky Public Service Commission.³ To obtain a CPCN, the utility must demonstrate a need for such facilities and an absence of wasteful duplication.⁴ "Need" requires:

[A] showing of a substantial inadequacy of existing service, involving a consumer market sufficiently large to make it economically feasible for the new system or facility to be constructed or operated. [T]he inadequacy must be due either to a

³ KRS 278.020(1)(a).

⁴ *Kentucky Utilities Co. v. Pub. Serv. Comm'n*, 252 S.W.2d 885 (Ky. 1952).

substantial deficiency of service facilities, beyond what could be supplied by normal improvements in the ordinary course of business; or to indifference, poor management or disregard of the rights of consumers, persisting over such a period of time as to establish an inability or unwillingness to render adequate service.⁵

"Wasteful duplication" is defined as "an excess of capacity over need" and "an excessive investment in relation to productivity or efficiency, and an unnecessary multiplicity of physical properties."⁶ To demonstrate that a proposed facility does not result in wasteful duplication, Duke Energy Kentucky must demonstrate that a thorough review of all reasonable alternatives has been performed. Although cost is a factor, selection of a proposal that ultimately costs more than an alternative does not necessarily result in wasteful duplication.⁷ All relevant factors must be balanced.⁸

24. As supported in the testimony accompanying this Application, the Company respectfully submits that the existing WFGD system at East Bend is not capable of processing the new limestone-based reagent, thus necessitating upgrades and conversion. Moreover, the Limestone Conversion Project will also provide a compliance path to meet the new MATs standard, which the existing WFGD lime-based handling is incapable of achieving. Therefore, the upgrades described herein are necessary and do not result in wasteful duplication.

⁵ *Id.* at 890.

⁶ *Id.*

⁷ *See, Kentucky Utilities Co. v. Pub. Serv. Comm'n*, 390 S.W.2d 168, 175 (Ky. 1965). *See also, Application of East Kentucky Power Cooperative, Inc. for a Certificate of Public Convenience and Necessity for the Construction of a 138 kV Electric Transmission Line in Rowan County, Kentucky*, Case No. 2005-00089, Final Order (Aug. 19, 2005).

⁸ *Joint Application of Louisville Gas and Electric Company and Kentucky Utilities Company for a Certificate of Public Convenience and Necessity for the Construction of Transmission Facilities in Jefferson, Bullitt, Meade, and Hardin Counties, Kentucky*, Case No. 2005-00142 (Sept. 8, 2005).

25. In accordance with 807 KAR 5:001 Section 12(2)(a)-(i), Duke Energy Kentucky is filing the following financial information in Exhibit 2, which is incorporated herein and made a part of this Application filed in this proceeding:

<u>Exhibit 2</u>	<u>Description</u>	<u>807 KAR 5:001</u>
<u>Page</u>		<u>Section Reference</u>
	Financial Exhibit	12(2)
1	Amount and kinds of stock authorized	12(2)(a)
1	Amount and kinds of stock issued and outstanding	12(2)(b)
1	Terms of preference or preferred stock	12(2)(c)
1	Brief description of each mortgage on property of Duke Energy Kentucky	12(2)(d)
1-2	Amount of bonds authorized and issued and related information	12(2)(e)
2	Notes outstanding and related information	12(2)(f)
2-3	Other indebtedness and related information	12(2)(g)
3	Dividend information	12(2)(h)
3-5	Detailed Income Statement and Balance Sheet	12(2)(i)

26. Additionally, requirements for Applications requesting a CPCN related to a new construction or extension are set forth in 807 KAR 5:001 § 14 and 15(2) *et seq.*, and include the following requirements:

Section 14:

- (1) Each application shall state the full name, mailing address, and electronic mail address of the applicant, and shall contain fully the facts on which the application is based, with a request for the order, authorization, permission, or certificate desired and a reference to the particular law requiring or providing for the information.
- (2) If a corporation, the applicant shall identify in the application the state in which it is incorporated and the date of its incorporation, attest that it is currently in good standing in the state in which it is incorporated, and, if it is not a Kentucky corporation, state if it is authorized to transact business in Kentucky.⁹

⁹ 807 KAR 1:005 § 14; Sub sections 2 and 4 are inapplicable as Duke Energy Kentucky is a Kentucky Corporation.

Section 15(2):

- (a) The facts relied upon to show that the proposed construction or extension is or will be required by public convenience or necessity;
- (b) Copies of franchises or permits, if any, from the proper public authority for the proposed construction or extension, if not previously filed with the commission;
- (c) A full description of the proposed location, route, or routes of the proposed construction or extension, including a description of the manner of the construction and the names of all public utilities, corporations, or persons with whom the proposed construction or extension is likely to compete;
- (d) One (1) copy in portable document format on electronic storage medium and two (2) copies in paper medium of:
 - 1. Maps to suitable scale showing the location or route of the proposed construction or extension, as well as the location to scale of like facilities owned by others located anywhere within the map area with adequate identification as to the ownership of the other facilities; and
 - 2. Plans and specifications and drawings of the proposed plant, equipment, and facilities;
- (e) The manner in detail in which the applicant proposes to finance the proposed construction or extension; and
- (f) An estimated annual cost of operation after the proposed facilities are placed into service.

27. Section 14- Name, Address, electronic mail address of Applicant, facts upon which the Application is based, and reference to the particular law: See paragraphs 1 through 26 above, which are incorporated by reference as if fully restated herein.

28. Section 15(2)(a)- Statement of Need: The facts relied upon to demonstrate the Limestone Conversion Project is required by public convenience and necessity are set forth within this Application and in the Testimony submitted in support thereof. In summary, the existing reagent process needed to operate the Company's East Bend WFGD is insufficient to continue its operation due to unreasonable and uncontrollable increases in reagent prices, a lack of competitive RFP responses, scarcity of supply and an overall risk of an inability to comply and continue operating the station if a suitable replacement is not timely implemented. The Limestone Conversion has the added benefit of allowing East

Bend to meet the new MATs standards for fine particulate matter without have a separate environmental project. Exhibit 3 to this Application depicts the daily historic fine particulate matter emissions for East Bend from July 1, 2021, through June 29, 2024, that demonstrates that although unit complied with the current MATs fine particulate standard, had the new standard been in place during that time, the unit would have exceeded the new MATS standard on a thirty-day rolling average numerous times over the past three years. Duke Energy Kentucky has explored several alternative strategies and has determined that the Limestone Conversion Project is the least-cost and most reasonable solution to continue complying with Federal environmental regulations, including the CAA and new MATs standards.

29. Section 15(2)(b)- Copies of Franchises and Permits: The Company has previously filed with the Commission the applicable franchises from the proper public authorities. In addition, because much of the existing equipment will be used as part of the Limestone Conversion, only minor air source permit modifications will be necessary to construct the Limestone Conversion Project. A copy of the minor air source permit application, submitted on July 11, 2024, is attached as Exhibit 4.

30. Section 15(2)(c)- Description of the Proposed Location, Manner of Construction, and Competing Utilities, Companies, or Persons: Exhibit 5 contains maps of the East Bend facility and depicts the approximate location of the Limestone Conversion construction. Exhibit 5 further contains a description of how the construction will occur. Additionally, the direct testimony accompanying this Application further describes the manner of construction. This project will be constructed on the existing East Bend site, which is owned by Duke Energy Kentucky and will be used by the Company to continue

to meet environmental regulations impacting the operation of the East Bend station. Consequently, there are no other utilities, persons or corporations competing with the proposed facilities to be constructed.

31. Section 15(2)(d)- Maps and Specifications: Exhibit 4 includes overhead maps of the site showing the location of the East Landfill and closure construction. Exhibit 5 also includes the design plans, specifications, and drawings of the East Landfill closure.

32. Section 15(2)(e)- Manner of Proposed Financing: the Company states that the total, fully loaded projected costs for Limestone Conversion Project is \$125.8million, including contingency and escalation. Duke Energy Kentucky seeks to recover these costs through its ESM as part of its ECP. Duke Energy Kentucky expects to finance the costs of construction with a combination of new debt and equity and through ongoing operations. The mix of debt and equity used to finance the project will be determined so as to allow Duke Energy Kentucky to maintain its investment-grade credit rating.

33. Section 15(2)(f)- Ongoing Cost of Operation: The estimated incremental ongoing costs of operation, will be minimal (<\$10,000 per year, excluding the reagent commodity).

**IV. REQUEST FOR RECOVERY BY ENVIRONMENTAL SURCHARGE
AND TO AMEND DUKE ENERGY KENTUCKY'S ENVIRONMENTAL
COMPLIANCE PLAN**

34. Duke Energy Kentucky is seeking Commission authorization to amend its Environmental Compliance Plan, (ECP) to include the construction, operation and maintenance of the Limestone Conversion Project as well as the associated reagents. This conversion will enable Duke Energy Kentucky to continue operation of East Bend in

compliance with applicable environmental regulations, including but not limited to, the U.S. EPA CAA, MATS, and CSAPR, as well as other environmental regulations.

35. Duke Kentucky's ESM and ECP are governed by KRS 278.183 which provides in relevant part:

(1) . . . [A] utility shall be entitled to the current recovery of its costs of complying with the Federal Clean Air Act as amended and those federal, state, or local environmental requirements which apply to coal combustion wastes and by-products from facilities utilized for production of energy from coal in accordance with the utility's compliance plan . . .

(2) Recovery of costs pursuant to subsection (1) of this section that are not already included in existing rates shall be by environmental surcharge to existing rates imposed as a positive or negative adjustment to customer bills in the second month following the month in which costs are incurred. Each utility, before initially imposing an environmental surcharge pursuant to this subsection, shall thirty (30) days in advance file a notice of intent to file said plan and subsequently submit to the commission a plan, including any application required by KRS 278.020(1), for complying with the applicable environmental requirements set forth in subsection (1) of this section. The plan shall include the utility's testimony concerning a reasonable return on compliance-related capital expenditures and a tariff addition containing the terms and conditions of a proposed surcharge as applied to individual rate classes. Within six (6) months of submittal, the

commission shall conduct a hearing upon the request of a party, and shall, regardless of whether or not a hearing is requested:

(a) Consider and approve the plan and rate surcharge if the commission finds the plan and rate surcharge reasonable and cost-effective for compliance with the applicable environmental requirements set forth in subsection (1) of this section;

(b) Establish a reasonable return on compliance-related capital expenditures; and

(c) Approve the application of the surcharge.

Duke Energy Kentucky submits that the CPCN is necessary to comply with existing environmental regulations affecting its coal-fired generation. The Company is entitled to amend its ECP and ESM because: 1) the need for this Limestone Conversion Project CPCN arises from the need to continue complying with environmental regulations applicable to coal combustion generating facilities and the current method is experiencing and will continue to experience significant price increases and there is a serious risk that the existing reagent process will no longer be able to function due to resource scarcity; 2) the costs of construction and operation of this Limestone Conversion Project CPCN are not already included in existing rates; and 3) the ECP and ESM are reasonable and cost-effective as it results in a lower cost for customers and avoids the risk of not having access to necessary reagents and premature plant closure.

36. This Application and supporting testimony and exhibits are available for public inspection at Duke Energy Kentucky's local Kentucky office located at Duke Energy Erlanger Operations Center, 1262 Cox Road, Erlanger, Kentucky 41018. The

Company is giving notice to the public of the proposal to recover the Limestone Conversion Project through its existing environmental surcharge by newspaper publication. The Company is also posting this Application on its website at www.duke-energy.com. An initial Certificate of Notice and Publication is filed with this Application as Exhibit 6. A Certification of Completed Notice and Publication will be filed with the Commission upon completion of same pursuant to 807 KAR 5:001, Section 17(3)(b).

37. Pursuant to KRS 278.183(1), Duke Energy Kentucky is “entitled to the current recovery of its costs of complying with the Federal Clean Air Act as amended and those federal, state, or local environmental requirements which apply to coal combustion wastes and byproducts from facilities utilized for production of energy from coal in accordance with the utility’s compliance plan.”

38. A detailed summary of the facts and compliance requirements supporting this Application is set forth in the direct testimony and exhibits of the Company’s witnesses:

39. The testimony of John A. Verderame, Vice President of Fuels and Systems Optimization, who discusses the need and justification of the Limestone Conversion Project, alternatives considered, and why the Limestone Conversion Project is the least cost and most reasonable solution;

40. The testimony of Chad M. Donner, Project Manager, describes the engineering and construction aspects of the Limestone Conversion Project and the estimated costs;

41. The testimony of Nathan Gagnon, Managing Director, Integrated Resource Planning & Analytics, discusses the need for the project and how this project fits within the Company's resource planning analysis;

42. The testimony of J. Michael Geers, P.E., Manager Environmental Services, discusses the environmental regulations that necessitate the Limestone Conversion Project; and

43. The testimony of Sarah E. Lawler, Vice President, Rates and Regulatory Strategy for Ohio/ Kentucky provides an overview of the estimated impact of the Limestone Conversion on Rider ESM, the recovery of the cost of construction and ongoing operation and maintenance, the requested ROE as authorized by the Commission in the Company's most recent electric base rate case proceeding and the estimated monthly bill impact for residential and non-residential customers.

44. Duke Energy Kentucky proposed Environmental Surcharge Mechanism tariff sheet, K.Y.P.S.C. No. 19, Sheet No. 76 is attached as Exhibit 7 to this Application and reflects changes the issue and effective dates and to include the Limestone Conversion Project and the new limestone reagent. In accordance with KRS 278.183(2), the ESM tariff has an issue date of January 27, 2025, and is proposed to be effective on February 26, 2025, to begin recovery of construction activities following Commission approval of the requested CPCN. The Company projects that bills issued following Commission approval will reflect the revised environmental surcharge.

V. REQUEST FOR EXPEDITED REVIEW

45. In Case No. 2024-00152, Duke Energy Kentucky filed its Initial CPCN for the Limestone Conversion Project and recovery through its ESM. An evidentiary hearing

was scheduled to occur on January 14, 2025, only days before the statutory deadline under KRS 278.183. Following discussions among the intervening parties and Commission Staff, on December 17, 2024, Duke Energy Kentucky filed a Motion for Leave to Withdraw its Application Without Prejudice (Withdrawal).¹⁰ The reason for the withdrawal was due to the rapidly approaching statutory deadline for the Commission to issue a decision in that case, a concern with an insufficient time for briefing of issues and interested parties having adequate time to prepare for the hearing given the holidays. By Order dated January 6, 2025, the Commission granted the Company's Withdrawal, finding among other things:

- a. The Company's Application was dismissed without prejudice;
- b. The Company is responsible for any unsubmitted invoices sent to the Commission for review and payment in accordance with the Commission's August 9, 2024, Order;
- c. If the Company files a new application relating back to this case, it shall reference Case No. 2025-00152 and the Commission's January 6, 2025, Order in the new Application;
- d. If Duke Energy Kentucky files a new application relating back to the Initial CPCN, the Attorney General and Sierra Club shall be granted Intervention and shall serve all parties with a copy of the Application;
- e. Case No. 2024-00197 shall be incorporated into the record of the new case as of September 27, 2024;
- f. The record of the Initial CPCN shall be incorporated into the new proceeding;

¹⁰ Initial CPCN, Order (Jan. 6, 2025).

- g. Sierra Club attorneys shall be granted re-admittance to the extent possible;
- h. If Duke Energy Kentucky files a new application relating back to the Initial CPCN, it shall be processed with a statutory date within six months of submittal pursuant to KRS 278.183(2).

46. Through this Application, Duke Energy Kentucky seeks to re-institute its request for the Limestone Conversion and recovery through the ESM, in accordance with the Commission's January 6, 2025, Order in the Initial CPCN proceeding.

47. In Order to meet the statutory deadline under KRS 278.183(2), and to allow the Company to have sufficient time to complete construction on the Limestone Conversion if approved or pursue an alternative MATs compliance path if the Limestone Conversion is not approved, Duke Energy Kentucky respectfully requests that the Commission hold a hearing, following reasonable opportunity for due process by interested parties, no later than April 2025.

48. Notwithstanding the six-month deadline in KRS 278.183, Duke Energy Kentucky respectfully requests that the Commission, to the greatest extent possible, issue a decision by June 30, 2025. This would allow the Company, if the Application is approved, sufficient time to begin procurement of long-lead-time equipment so to complete the Limestone Conversion Project in time to meet the MATs compliance deadline.

49. Given the statutory deadline for applications under KRS 278.183, and in the interests of affording parties and the Commission with adequate time to evaluate the Company's Application, the Company has examined the Commission's current hearing calendar and respectfully suggests that if an evidentiary hearing is determined to be necessary, that such a hearing be scheduled to occur either the weeks of March 31, 2025

through April 4, 2025 or, in the alternative, April 28, 2025 through May 2, 2025. The Company's witnesses are available to appear those weeks, and it appears the Commission's hearing calendar is open at the time of this filing.

VI. CONCLUSION

WHEREFORE, Duke Energy Kentucky respectfully requests the Kentucky Public Service Commission to enter an order: 1) granting Duke Energy Kentucky a Certificate of Public Convenience and Necessity to construct, operate and maintain its Limestone Conversion Project; 2) approving the amendment to Duke Energy Kentucky's ECP to include the construction and operation of the Limestone Conversion Project and associated reagents; 3) approving the proposed ESM tariff for recovery of the costs of for bills rendered following Commission approval; 4) recovery of the overall ROE requested herein; and 5) granting such other relief as Duke Energy Kentucky may be entitled under the law.

Respectfully submitted,

DUKE ENERGY KENTUCKY, INC.

/s/ Rocco D'Ascenzo

Rocco O. D'Ascenzo (92796)

Deputy General Counsel

Larisa M. Vaysman (98944)

Associate General Counsel

Duke Energy Business Services LLC

139 East Fourth Street, 1303-Main

Cincinnati, Ohio 45201-0960

(513) 287-4320

(513) 370-5720 (f)

rocco.d'ascenzo@duke-energy.com

larisa.vaysman@duke-energy.com

CERTIFICATE OF SERVICE

This is to certify that the foregoing electronic filing is a true and accurate copy of the document being filed in paper medium; that the electronic filing was transmitted to the Commission on January 28, 2025; and that there are currently no parties that the Commission has excused from participation by electronic means in this proceeding.

John G. Horne, II
The Office of the Attorney General
Utility Intervention and Rate Division
700 Capital Avenue, Ste 118
Frankfort, Kentucky 40601
John.Horne@ky.gov

Joe F. Childers, Esq.
Childers & Baxter, PLLC
The Lexington Building
201 West Short Street, Suite 300
Lexington, KY 40507
(859) 253-9824
joe@jchilderslaw.com

Of counsel (not licensed in Kentucky)

Kristin A. Henry Sierra Club
2101 Webster Street, Suite 1300
Oakland, CA 94612
kristin.henry@sierraclub.org

Nathaniel T. Shoaff
Sierra Club 2101 Webster Street, Suite 1300
Oakland, CA 94612
nathaniel.shoaff@sierraclub.org

Cassandra McCrae Earthjustice
1617 JFK Blvd., Ste. 2020
Philadelphia, PA 19103
cmccrae@earthjustice.org

/s/Rocco D'Ascenzo
Counsel for Duke Energy Kentucky, Inc.

Commonwealth of Kentucky
Michael G. Adams, Secretary of State

Michael G. Adams
Secretary of State
P. O. Box 718
Frankfort, KY 40602-0718
(502) 564-3490
<http://www.sos.ky.gov>

Certificate of Existence

Authentication number: 327114

Visit <https://web.sos.ky.gov/ftshow/certvalidate.aspx> to authenticate this certificate.

I, Michael G. Adams, Secretary of State of the Commonwealth of Kentucky, do hereby certify that according to the records in the Office of the Secretary of State,

DUKE ENERGY KENTUCKY, INC.

DUKE ENERGY KENTUCKY, INC. is a corporation duly incorporated and existing under KRS Chapter 14A and KRS Chapter 271B, whose date of incorporation is March 20, 1901 and whose period of duration is perpetual.

I further certify that all fees and penalties owed to the Secretary of State have been paid; that Articles of Dissolution have not been filed; and that the most recent annual report required by KRS 14A.6-010 has been delivered to the Secretary of State.

IN WITNESS WHEREOF, I have hereunto set my hand and affixed my Official Seal at Frankfort, Kentucky, this 24th day of January, 2025, in the 233rd year of the Commonwealth.



Michael G. Adams

Michael G. Adams
Secretary of State
Commonwealth of Kentucky
327114/0052929

FINANCIAL EXHIBIT

(1) Section 12(2)(a) Amount and kinds of stock authorized.

1,000,000 shares of Capital Stock \$15 par value amounting to \$15,000,000 par value.

(2) Section 12(2)(b) Amount and kinds of stock issued and outstanding.

585,333 shares of Capital Stock \$15 par value amounting to \$8,779,995 total par value. Total Capital Stock and Additional Paid-in Capital as of November 30, 2024:

Capital Stock and Additional Paid-in Capital
As of November 30, 2024
(\$ per 1,000)

Capital Stock	\$8,780
Premiums thereon	18,839
Total Capital Contributions from Parent (since 2006)	334,311
Contribution from Parent Company for Purchase of Generation Assets	<u>140,061</u>
 Total Capital Stock and Additional Paid-in-Capital	 <u>\$501,991</u>

(3) Section 12(2)(c) Terms of preference or preferred stock, cumulative or participating, or on dividends or assets or otherwise.

There is no preferred stock authorized, issued or outstanding.

(4) Section 12(2)(d) Brief description of each mortgage on property of applicant, giving date of execution, name of mortgagor, name or mortgagee, or trustee, amount of indebtedness authorized to be secured, and the amount of indebtedness actually secured, together with any sinking fund provision.

Duke Energy Kentucky does not have any liabilities secured by a mortgage.

(5) Section 12(2)(e) Amount of bonds authorized, and amount issued, giving the name of the public utility which issued the same, describing each class separately, and giving the date of issue, face value, rate of interest, date of maturity and how secured, together with the amount of interest paid thereon during the last fiscal year.

The Company has sixteen outstanding issues of unsecured senior debentures issued under an Indenture dated December 1, 2004, between itself and Deutsche Bank Trust Company Americas, as Trustee, as supplemented by nine Supplemental Indentures. The Indenture allows

the Company to issue debt securities in an unlimited amount from time to time. The Debentures issued and outstanding under the Indenture are the following:

Supplemental Indenture	Date of Issue	Principal Amount Authorized and Issued	Principal Amount Outstanding	Rate of Interest	Date of Maturity	Interest Paid Year 2023
1 st Supplemental	3/7/2006	65,000,000	65,000,000	6.20%	3/10/2036	4,030,000
3 rd Supplemental	1/5/2016	45,000,000	45,000,000	3.42%	1/15/2026	1,539,000
3 rd Supplemental	1/5/2016	50,000,000	50,000,000	4.45%	1/15/2046	2,225,000
4 th Supplemental	9/7/2017	30,000,000	30,000,000	3.35%	9/15/2029	1,005,000
4 th Supplemental	9/7/2017	30,000,000	30,000,000	4.11%	9/15/2047	1,233,000
4 th Supplemental	9/7/2017	30,000,000	30,000,000	4.26%	9/15/2057	1,278,000
5 th Supplemental	10/3/2018	40,000,000	40,000,000	4.18%	10/15/2028	1,672,000
5 th Supplemental	12/12/2018	35,000,000	35,000,000	4.62%	12/15/2048	1,617,000
6 th Supplemental	7/17/2019	40,000,000	40,000,000	4.32%	7/15/2049	1,728,000
7 th Supplemental	9/15/2019	95,000,000	95,000,000	3.23%	10/1/2025	3,068,500
7 th Supplemental	9/15/2019	75,000,000	75,000,000	3.56%	10/1/2029	2,670,000
8 th Supplemental	9/15/2020	35,000,000	35,000,000	2.65%	9/15/2030	927,500
8 th Supplemental	9/15/2020	35,000,000	35,000,000	3.66%	9/15/2050	1,281,000
9th Supplemental	6/28/2024	80,000,000	80,000,000	5.90%	7/15/2031	
9th Supplemental	6/28/2024	95,000,000	95,000,000	6.00%	7/15/2034	
9th Supplemental	6/28/2024	50,000,000	50,000,000	6.17%	7/15/2039	
			880,000,000			24,274,000

- (6) **Section 12(2)(f) Each note outstanding, giving date of issue, amount, date of maturity, rate of interest, in whose favor, together with amount of interest paid thereon during the last fiscal year.**

Duke Energy Kentucky does not have any outstanding notes as of 11/30/2024.

- (7) **Section 12(2)(g) Other indebtedness, giving same by classes and describing security, if any, with a brief statement of the devolution or assumption of any portion of such indebtedness upon or by person or corporation if the original liability has been transferred, together with amount of interest paid thereon during the last fiscal year.**

The Company has two series of Pollution Control Revenue Refunding Bonds issued under a Trust Indenture dated as of August 1, 2006 and a Trust Indenture dated as of December 1, 2008, between the County of Boone, Kentucky and Deutsche Bank National Trust Company

as Trustee. The Company's obligation to make payments equal to debt service on the Bonds is evidenced by a Loan Agreement dated as of August 1, 2006 and December 1, 2008 between the County of Boone, Kentucky and Duke Energy Kentucky. The Bonds issued under the Indentures are below. On Nov 1, 2021, the Company bought in the Series 2008A bond, and remarketed the bond in June 2022.

Indenture	Date of Issue	Principal Amount Authorized and Issued	Principal Amount Outstanding	Rate of Interest	Date of Maturity	Interest Paid Year 2023
Series 2010	11/24/2010	26,720,000	26,720,000	3.86% ⁽¹⁾	8/1/2027	1,031,392
Series 2008A	12/01/2011	50,000,000	<u>50,000,000</u>	3.70% ⁽²⁾	8/1/2027	<u>1,850,000</u>
			76,720,000			2,881,392

(1) The bonds were issued at a variable-rate and were swapped to a fixed rate of 3.86% for the life of the debt.

(2) Bonds were remarketed in June 2022 under a fixed-to-maturity interest rate mode (3.70% coupon).

The Company has no outstanding financing leases as of November 30, 2024.

The Company also has \$25,000,000 of money pool borrowings outstanding as of November 30, 2024, all of which is classified as Long-Term Debt payable to affiliated companies. This obligation, which is short-term by nature, is classified as long-term due to Duke Energy Kentucky's intent and ability to utilize such borrowings as long-term financing.

(8) **Section 12(2)(h) Rate and amount of dividends paid during the last five (5) previous fiscal years, and the amount of capital stock on which dividends were paid each year.**

DIVIDENDS PER SHARE

Year Ending	Per Share	Total	No. of Shares	Par Value of Stock
31-Dec-19	0	0	585,333	8,779,995
31-Dec-20	0	0	585,333	8,779,995
31-Dec-21	0	0	585,333	8,779,995
31-Dec-22	0	0	585,333	8,779,995
31-Dec-23	0	0	585,333	8,779,995

(9) **Section 12(2)(i) Detailed Income Statement and Balance Sheet.**

See the attached pages for a detailed Income Statement for the eleven months ended November 30, 2024 and a detailed Balance Sheet as of November 30, 2024.

DUKE ENERGY KENTUCKY, INC.
CONDENSED STATEMENTS OF OPERATIONS
(Unaudited)
(In thousands)

Eleven Months Ended
November 30,
2024

Operating Revenues	
Electric	462,636
Gas	107,663
Total operating revenues	570,299
Operating Expenses	
Fuel used in electric generation and purchased power	147,477
Natural gas purchased	37,025
Operation, maintenance and other	140,865
Depreciation and amortization	99,870
Property and other taxes	18,557
Goodwill and other impairment charges	-
Total operating expenses	443,794
Gains on Sales of Other Assets and Other, net	391
Operating Income	126,896
Other Income and Expenses, net	9,825
Interest Expense	31,948
Income Before Income Taxes	104,773
Income Tax Expense	20,105
Income From Continuing Operations	84,668
Income From Discontinued Operations, net of tax	-
Net Income	84,668

DUKE ENERGY KENTUCKY, INC.**Condensed Balance Sheets****(Unaudited)**

(in thousands, except share amounts)	November 30, 2024
ASSETS	
Current Assets	
Cash and Cash Equivalents	631
Receivables (net of allowance for doubtful accounts)	76,816
Receivables from affiliated companies	143
Notes Receivables from affiliated companies	32,717
Inventory	55,619
Regulatory Assets	16,300
Other	10,019
Total Current Assets	192,245
Property, Plant and Equipment	
Cost	3,569,101
Less Accumulated Depreciation and Amortization	(1,187,514)
Generation Facilities To Be Retired	
Net Property Plant and Equipment	2,381,587
Other Noncurrent Assets	
Regulatory Assets	105,138
Operating Lease Right-of-Use assets	3,978
Other	22,858
Total Other Noncurrent Assets	131,974
Total Assets	2,705,806
LIABILITIES AND COMMON STOCKHOLDERS' EQUITY	
Current Liabilities	
Accounts Payable	52,390
Accounts payable to affiliated companies	17,814
Notes payable to affiliated companies	-
Taxes Accrued	26,249
Interest Accrued	12,901
Current Maturities of Long-Term Debt	94,942
Asset Retirement Obligations	7,331
Regulatory Liabilities	8,543
Other	15,123
Total Current Liabilities	235,293
Long-Term Debt	808,945
Notes payable to affiliated companies	25,000
Other Noncurrent Liabilities	
Deferred Income Taxes	315,819
Asset Retirement Obligations	79,962
Regulatory Liabilities	94,409
Operating Lease Liabilities	3,871
Accrued Pension and Other Post-Retirement Benefit Costs	29,113
Other	22,665
Total Other Noncurrent Liabilities	545,839
Commitments and Contingencies	
Equity	
Common Stock, \$15.00 par value, 1,000,000 shares authorized and 585,333 shares outstanding	8,780
Additional Paid in Capital	493,211
Retained Earnings	588,737
Total Duke Energy Corporation Stockholders' Equity	1,090,728
Noncontrolling Interests	
Total Liabilities and Equity	2,705,805

East Bend Unit 2 Data -
 2024-00197 IRP Request SIERRA-PHDR-01-005

Date	UNIT2 PM#/MM (LB/MMBTU) Value
07/01/2021	0.0116
07/02/2021	0.0114
07/03/2021	0.0113
07/04/2021	0.0111
07/05/2021	0.0109
07/06/2021	0.0107
07/07/2021	0.0104
07/08/2021	0.0102
07/09/2021	0.0099
07/10/2021	0.0099
07/11/2021	0.01
07/12/2021	0.0101
07/13/2021	0.0102
07/14/2021	0.0102
07/15/2021	0.0103
07/16/2021	0.0104
07/17/2021	0.0105
07/18/2021	0.0105
07/19/2021	0.0105
07/20/2021	0.0105
07/21/2021	0.0105
07/22/2021	0.0105
07/23/2021	0.0105
07/24/2021	0.0105
07/25/2021	0.0104
07/26/2021	0.0103
07/27/2021	0.0104
07/28/2021	0.0104
07/29/2021	0.0104
07/30/2021	0.0104
07/31/2021	0.0105
08/01/2021	0.0108
08/02/2021	0.011
08/03/2021	0.011
08/04/2021	0.011
08/05/2021	0.0111
08/06/2021	0.0111
08/07/2021	0.0111
08/08/2021	0.0111
08/09/2021	0.0111
08/10/2021	0.0112
08/11/2021	0.0111
08/12/2021	0.0108
08/13/2021	0.0107
08/14/2021	0.0105
08/15/2021	0.0103
08/16/2021	0.01
08/17/2021	0.0099
08/18/2021	0.0099
08/19/2021	0.0098

Date	UNIT2 PM#/MM (LB/MMBTU) Value
07/01/2022	0.007
07/02/2022	0.007
07/03/2022	0.0071
07/04/2022	0.0072
07/05/2022	0.0073
07/06/2022	0.0074
07/07/2022	0.0074
07/08/2022	0.0075
07/09/2022	0.0076
07/10/2022	0.0081
07/11/2022	0.0085
07/12/2022	0.0087
07/13/2022	0.0089
07/14/2022	0.0092
07/15/2022	0.0093
07/16/2022	0.0094
07/17/2022	0.0095
07/18/2022	0.0097
07/19/2022	0.0097
07/20/2022	0.0096
07/21/2022	0.0095
07/22/2022	0.0094
07/23/2022	0.0094
07/24/2022	0.0093
07/25/2022	0.0093
07/26/2022	0.0093
07/27/2022	0.0092
07/28/2022	0.0092
07/29/2022	0.0092
07/30/2022	0.0092
07/31/2022	0.0092
08/01/2022	0.0095
08/02/2022	0.0097
08/03/2022	0.0097
08/04/2022	0.0096
08/05/2022	0.0096
08/06/2022	0.0097
08/07/2022	0.0098
08/08/2022	0.0101
08/09/2022	0.0102
08/10/2022	0.0103
08/11/2022	0.01
08/12/2022	0.01
08/13/2022	0.01
08/14/2022	0.01
08/15/2022	0.01
08/16/2022	0.01
08/17/2022	0.01
08/18/2022	0.01
08/19/2022	0.01

Date	UNIT2 PM#/MM (LB/MMBTU) Value
07/01/2023	0.0086
07/02/2023	0.0086
07/03/2023	0.0086
07/04/2023	0.0085
07/05/2023	0.0085
07/06/2023	0.0084
07/07/2023	0.0084
07/08/2023	0.0084
07/09/2023	0.0082
07/10/2023	0.008
07/11/2023	0.008
07/12/2023	0.0081
07/13/2023	0.0081
07/14/2023	0.0078
07/15/2023	0.0077
07/16/2023	0.0077
07/17/2023	0.0076
07/18/2023	0.0075
07/19/2023	0.0075
07/20/2023	0.0074
07/21/2023	0.0073
07/22/2023	0.0072
07/23/2023	0.0071
07/24/2023	0.0072
07/25/2023	0.0073
07/26/2023	0.0075
07/27/2023	0.0076
07/28/2023	0.0078
07/29/2023	0.0079
07/30/2023	0.008
07/31/2023	0.008
08/01/2023	0.0081
08/02/2023	0.0081
08/03/2023	0.0083
08/04/2023	0.0084
08/05/2023	0.0085
08/06/2023	0.0086
08/07/2023	0.0087
08/08/2023	0.0087
08/09/2023	0.0087
08/10/2023	0.0087
08/11/2023	0.0086
08/12/2023	0.0086
08/13/2023	0.0086
08/14/2023	0.0085
08/15/2023	0.0085
08/16/2023	0.0085
08/17/2023	0.0085
08/18/2023	0.0085
08/19/2023	0.0085

Frequency Distribution Analysis

Top of bin (lb/mmBtu)	3Q2021-2Q2022	3Q2022-2Q2023	3Q2023-2Q2024	Total
0	0	0	0	
0.0010	0	0	0	
0.0020	0	0	0	
0.0030	0	0	0	
0.0040	0	0	0	
0.0050	13	0	0	
0.0060	22	2	18	
0.0070	20	7	88	
0.0080	151	44	72	
0.0090	43	74	75	
0.0100	80	80	18	
0.0110	36	14	5	
0.0120	0	10	5	
0.0130	0	11	5	
0.0140	0	21	52	
0.0150	0	29	10	
0.0160	0	13	17	
0.0170	0	50	0	
0.0180	0	10	0	
0.0190	0	0	0	
0.0200	0	0	0	
0.0210	0	0	0	
0.0220	0	0	0	
0.0230	0	0	0	
0.0240	0	0	0	
0.0250	0	0	0	
0.0260	0	0	0	
0.0270	0	0	0	
0.0280	0	0	0	
0.0290	0	0	0	
0.0300	0	0	0	
Total days	365	365	365	1095
Days above 0.010 LB/MMBTU	36	158	94	288
	10%	43%	26%	26%

08/20/2021	0.0097
08/21/2021	0.0096
08/22/2021	0.0095
08/23/2021	0.0094
08/24/2021	0.0097
08/25/2021	0.0099
08/26/2021	0.0102
08/27/2021	0.0101
08/28/2021	0.0099
08/29/2021	0.0099
08/30/2021	0.0099
08/31/2021	0.0099
09/01/2021	0.0099
09/02/2021	0.0099
09/03/2021	0.0099
09/04/2021	0.0099
09/05/2021	0.0097
09/06/2021	0.0097
09/07/2021	0.0097
09/08/2021	0.0094
09/09/2021	0.0092
09/10/2021	0.0089
09/11/2021	0.0089
09/12/2021	0.0089
09/13/2021	0.0089
09/14/2021	0.0089
09/15/2021	0.0089
09/16/2021	0.0089
09/17/2021	0.0089
09/18/2021	0.0089
09/19/2021	0.0089
09/20/2021	0.0089
09/21/2021	0.0089
09/22/2021	0.0089
09/23/2021	0.0089
09/24/2021	0.0089
09/25/2021	0.0089
09/26/2021	0.0089
09/27/2021	0.0089
09/28/2021	0.0089
09/29/2021	0.0089
09/30/2021	0.0089
10/01/2021	0.0089
10/02/2021	0.0089
10/03/2021	0.0089
10/04/2021	0.0089
10/05/2021	0.0089
10/06/2021	0.0089
10/07/2021	0.0089
10/08/2021	0.0089
10/09/2021	0.0089
10/10/2021	0.0089
10/11/2021	0.0089
10/12/2021	0.0089
10/13/2021	0.0089
10/14/2021	0.0089
10/15/2021	0.0089
10/16/2021	0.0089

08/20/2022	0.01
08/21/2022	0.01
08/22/2022	0.01
08/23/2022	0.01
08/24/2022	0.01
08/25/2022	0.01
08/26/2022	0.01
08/27/2022	0.01
08/28/2022	0.01
08/29/2022	0.01
08/30/2022	0.01
08/31/2022	0.01
09/01/2022	0.01
09/02/2022	0.01
09/03/2022	0.01
09/04/2022	0.01
09/05/2022	0.01
09/06/2022	0.0097
09/07/2022	0.0097
09/08/2022	0.0095
09/09/2022	0.0092
09/10/2022	0.0091
09/11/2022	0.009
09/12/2022	0.0089
09/13/2022	0.0088
09/14/2022	0.0091
09/15/2022	0.0096
09/16/2022	0.0101
09/17/2022	0.0104
09/18/2022	0.0105
09/19/2022	0.0105
09/20/2022	0.0105
09/21/2022	0.0105
09/22/2022	0.0106
09/23/2022	0.0106
09/24/2022	0.0106
09/25/2022	0.0106
09/26/2022	0.0106
09/27/2022	0.0106
09/28/2022	0.0106
09/29/2022	0.0106
09/30/2022	0.0106
10/01/2022	0.0106
10/02/2022	0.0106
10/03/2022	0.0106
10/04/2022	0.0106
10/05/2022	0.0106
10/06/2022	0.0106
10/07/2022	0.0106
10/08/2022	0.0106
10/09/2022	0.0106
10/10/2022	0.0106
10/11/2022	0.0106
10/12/2022	0.0106
10/13/2022	0.0106
10/14/2022	0.0106
10/15/2022	0.0106
10/16/2022	0.0106

08/20/2023	0.0087
08/21/2023	0.0088
08/22/2023	0.0088
08/23/2023	0.0088
08/24/2023	0.0087
08/25/2023	0.0085
08/26/2023	0.0083
08/27/2023	0.0083
08/28/2023	0.0083
08/29/2023	0.0083
08/30/2023	0.0082
08/31/2023	0.0081
09/01/2023	0.008
09/02/2023	0.0082
09/03/2023	0.0083
09/04/2023	0.0084
09/05/2023	0.0084
09/06/2023	0.0086
09/07/2023	0.0086
09/08/2023	0.0086
09/09/2023	0.0086
09/10/2023	0.0087
09/11/2023	0.0088
09/12/2023	0.0089
09/13/2023	0.0091
09/14/2023	0.0093
09/15/2023	0.0095
09/16/2023	0.0095
09/17/2023	0.0095
09/18/2023	0.0095
09/19/2023	0.0095
09/20/2023	0.0095
09/21/2023	0.0095
09/22/2023	0.0095
09/23/2023	0.0095
09/24/2023	0.0095
09/25/2023	0.0095
09/26/2023	0.0095
09/27/2023	0.0095
09/28/2023	0.0095
09/29/2023	0.0095
09/30/2023	0.0095
10/01/2023	0.0095
10/02/2023	0.0095
10/03/2023	0.0095
10/04/2023	0.0095
10/05/2023	0.0095
10/06/2023	0.0095
10/07/2023	0.0095
10/08/2023	0.0095
10/09/2023	0.0095
10/10/2023	0.0095
10/11/2023	0.0095
10/12/2023	0.0095
10/13/2023	0.0095
10/14/2023	0.0095
10/15/2023	0.0095
10/16/2023	0.0095

10/17/2021	0.0089
10/18/2021	0.0089
10/19/2021	0.0089
10/20/2021	0.0089
10/21/2021	0.0089
10/22/2021	0.0089
10/23/2021	0.0089
10/24/2021	0.0089
10/25/2021	0.0089
10/26/2021	0.0089
10/27/2021	0.0089
10/28/2021	0.0089
10/29/2021	0.0089
10/30/2021	0.0089
10/31/2021	0.0089
11/01/2021	0.0089
11/02/2021	0.0089
11/03/2021	0.0089
11/04/2021	0.0089
11/05/2021	0.0089
11/06/2021	0.0089
11/07/2021	0.0089
11/08/2021	0.0089
11/09/2021	0.0089
11/10/2021	0.0089
11/11/2021	0.0089
11/12/2021	0.0089
11/13/2021	0.0089
11/14/2021	0.0089
11/15/2021	0.0089
11/16/2021	0.0089
11/17/2021	0.0089
11/18/2021	0.0089
11/19/2021	0.0089
11/20/2021	0.0089
11/21/2021	0.0089
11/22/2021	0.0089
11/23/2021	0.0089
11/24/2021	0.0089
11/25/2021	0.0089
11/26/2021	0.0089
11/27/2021	0.0089
11/28/2021	0.0089
11/29/2021	0.0089
11/30/2021	0.0089
12/01/2021	0.0089
12/02/2021	0.0089
12/03/2021	0.0089
12/04/2021	0.0089
12/05/2021	0.0089
12/06/2021	0.0089
12/07/2021	0.0089
12/08/2021	0.0089
12/09/2021	0.0089
12/10/2021	0.0089
12/11/2021	0.0089
12/12/2021	0.0089
12/13/2021	0.0089

10/17/2022	0.0106
10/18/2022	0.0106
10/19/2022	0.0106
10/20/2022	0.0106
10/21/2022	0.0106
10/22/2022	0.0106
10/23/2022	0.0106
10/24/2022	0.0106
10/25/2022	0.0106
10/26/2022	0.0106
10/27/2022	0.0106
10/28/2022	0.0106
10/29/2022	0.0106
10/30/2022	0.0106
10/31/2022	0.0106
11/01/2022	0.0106
11/02/2022	0.0106
11/03/2022	0.0107
11/04/2022	0.0109
11/05/2022	0.0107
11/06/2022	0.0108
11/07/2022	0.011
11/08/2022	0.0113
11/09/2022	0.0114
11/10/2022	0.0114
11/11/2022	0.0114
11/12/2022	0.0114
11/13/2022	0.0115
11/14/2022	0.0116
11/15/2022	0.0116
11/16/2022	0.0116
11/17/2022	0.0116
11/18/2022	0.0119
11/19/2022	0.0123
11/20/2022	0.0127
11/21/2022	0.0131
11/22/2022	0.0134
11/23/2022	0.0136
11/24/2022	0.0136
11/25/2022	0.0136
11/26/2022	0.0134
11/27/2022	0.0136
11/28/2022	0.0139
11/29/2022	0.0142
11/30/2022	0.0145
12/01/2022	0.0149
12/02/2022	0.015
12/03/2022	0.0151
12/04/2022	0.015
12/05/2022	0.0152
12/06/2022	0.0152
12/07/2022	0.0153
12/08/2022	0.0154
12/09/2022	0.0155
12/10/2022	0.0155
12/11/2022	0.0155
12/12/2022	0.0155
12/13/2022	0.0155

10/17/2023	0.0095
10/18/2023	0.0095
10/19/2023	0.0095
10/20/2023	0.0095
10/21/2023	0.0095
10/22/2023	0.0095
10/23/2023	0.0095
10/24/2023	0.0095
10/25/2023	0.0095
10/26/2023	0.0095
10/27/2023	0.0095
10/28/2023	0.0095
10/29/2023	0.0095
10/30/2023	0.0095
10/31/2023	0.0095
11/01/2023	0.0095
11/02/2023	0.0095
11/03/2023	0.0095
11/04/2023	0.0095
11/05/2023	0.0095
11/06/2023	0.0096
11/07/2023	0.0098
11/08/2023	0.0097
11/09/2023	0.0098
11/10/2023	0.01
11/11/2023	0.0102
11/12/2023	0.0102
11/13/2023	0.0102
11/14/2023	0.0102
11/15/2023	0.0103
11/16/2023	0.0102
11/17/2023	0.0103
11/18/2023	0.0104
11/19/2023	0.0103
11/20/2023	0.0102
11/21/2023	0.0102
11/22/2023	0.0102
11/23/2023	0.0099
11/24/2023	0.0097
11/25/2023	0.0096
11/26/2023	0.0095
11/27/2023	0.0095
11/28/2023	0.0093
11/29/2023	0.0093
11/30/2023	0.0092
12/01/2023	0.009
12/02/2023	0.0088
12/03/2023	0.0086
12/04/2023	0.0085
12/05/2023	0.0083
12/06/2023	0.008
12/07/2023	0.0079
12/08/2023	0.0078
12/09/2023	0.0077
12/10/2023	0.0078
12/11/2023	0.0077
12/12/2023	0.0076
12/13/2023	0.0075

12/14/2021	0.0089
12/15/2021	0.0089
12/16/2021	0.0089
12/17/2021	0.0089
12/18/2021	0.0089
12/19/2021	0.0089
12/20/2021	0.0089
12/21/2021	0.0089
12/22/2021	0.0089
12/23/2021	0.0089
12/24/2021	0.0089
12/25/2021	0.0089
12/26/2021	0.0088
12/27/2021	0.0088
12/28/2021	0.0086
12/29/2021	0.0087
12/30/2021	0.0087
12/31/2021	0.0087
01/01/2022	0.0086
01/02/2022	0.0086
01/03/2022	0.0087
01/04/2022	0.0087
01/05/2022	0.0088
01/06/2022	0.009
01/07/2022	0.009
01/08/2022	0.0089
01/09/2022	0.0088
01/10/2022	0.0086
01/11/2022	0.0085
01/12/2022	0.0085
01/13/2022	0.0085
01/14/2022	0.0085
01/15/2022	0.008
01/16/2022	0.0077
01/17/2022	0.0073
01/18/2022	0.0074
01/19/2022	0.0074
01/20/2022	0.0075
01/21/2022	0.0075
01/22/2022	0.0075
01/23/2022	0.0075
01/24/2022	0.0076
01/25/2022	0.0077
01/26/2022	0.0078
01/27/2022	0.0079
01/28/2022	0.008
01/29/2022	0.0082
01/30/2022	0.0082
01/31/2022	0.0082
02/01/2022	0.0082
02/02/2022	0.0082
02/03/2022	0.0082
02/04/2022	0.0083
02/05/2022	0.0084
02/06/2022	0.0085
02/07/2022	0.0084
02/08/2022	0.0084
02/09/2022	0.0084

12/14/2022	0.0155
12/15/2022	0.0155
12/16/2022	0.0155
12/17/2022	0.0154
12/18/2022	0.0155
12/19/2022	0.0153
12/20/2022	0.0151
12/21/2022	0.0149
12/22/2022	0.0147
12/23/2022	0.0147
12/24/2022	0.0148
12/25/2022	0.0148
12/26/2022	0.015
12/27/2022	0.0148
12/28/2022	0.0147
12/29/2022	0.0145
12/30/2022	0.0146
12/31/2022	0.0146
01/01/2023	0.0148
01/02/2023	0.015
01/03/2023	0.0151
01/04/2023	0.0153
01/05/2023	0.0155
01/06/2023	0.0156
01/07/2023	0.0156
01/08/2023	0.0157
01/09/2023	0.0158
01/10/2023	0.0162
01/11/2023	0.0164
01/12/2023	0.0165
01/13/2023	0.0167
01/14/2023	0.0169
01/15/2023	0.0169
01/16/2023	0.0169
01/17/2023	0.0169
01/18/2023	0.0171
01/19/2023	0.0172
01/20/2023	0.0174
01/21/2023	0.0175
01/22/2023	0.0176
01/23/2023	0.0176
01/24/2023	0.0175
01/25/2023	0.0174
01/26/2023	0.0175
01/27/2023	0.0178
01/28/2023	0.018
01/29/2023	0.0181
01/30/2023	0.0182
01/31/2023	0.0183
02/01/2023	0.0182
02/02/2023	0.0183
02/03/2023	0.0182
02/04/2023	0.0183
02/05/2023	0.0182
02/06/2023	0.0181
02/07/2023	0.0181
02/08/2023	0.018
02/09/2023	0.018

12/14/2023	0.0074
12/15/2023	0.0074
12/16/2023	0.0074
12/17/2023	0.0076
12/18/2023	0.0077
12/19/2023	0.0076
12/20/2023	0.0077
12/21/2023	0.0077
12/22/2023	0.0077
12/23/2023	0.0078
12/24/2023	0.0079
12/25/2023	0.008
12/26/2023	0.0081
12/27/2023	0.0082
12/28/2023	0.0082
12/29/2023	0.008
12/30/2023	0.0079
12/31/2023	0.0079
01/01/2024	0.0079
01/02/2024	0.0079
01/03/2024	0.0079
01/04/2024	0.0078
01/05/2024	0.0078
01/06/2024	0.0078
01/07/2024	0.0077
01/08/2024	0.0078
01/09/2024	0.0077
01/10/2024	0.0078
01/11/2024	0.0078
01/12/2024	0.0077
01/13/2024	0.0077
01/14/2024	0.0078
01/15/2024	0.0078
01/16/2024	0.0077
01/17/2024	0.0076
01/18/2024	0.0075
01/19/2024	0.0074
01/20/2024	0.0073
01/21/2024	0.0073
01/22/2024	0.0072
01/23/2024	0.0072
01/24/2024	0.0072
01/25/2024	0.0072
01/26/2024	0.0072
01/27/2024	0.0072
01/28/2024	0.0072
01/29/2024	0.0072
01/30/2024	0.0072
01/31/2024	0.007
02/01/2024	0.0068
02/02/2024	0.0067
02/03/2024	0.0066
02/04/2024	0.0066
02/05/2024	0.0066
02/06/2024	0.0067
02/07/2024	0.0067
02/08/2024	0.0066
02/09/2024	0.0066

02/10/2022	0.0084
02/11/2022	0.0085
02/12/2022	0.0086
02/13/2022	0.0088
02/14/2022	0.0089
02/15/2022	0.009
02/16/2022	0.0091
02/17/2022	0.0092
02/18/2022	0.0091
02/19/2022	0.0092
02/20/2022	0.0094
02/21/2022	0.0096
02/22/2022	0.0098
02/23/2022	0.0099
02/24/2022	0.01
02/25/2022	0.0099
02/26/2022	0.0099
02/27/2022	0.0101
02/28/2022	0.0102
03/01/2022	0.0102
03/02/2022	0.0103
03/03/2022	0.0104
03/04/2022	0.0104
03/05/2022	0.0106
03/06/2022	0.0107
03/07/2022	0.0109
03/08/2022	0.0109
03/09/2022	0.011
03/10/2022	0.011
03/11/2022	0.0111
03/12/2022	0.0111
03/13/2022	0.0111
03/14/2022	0.0112
03/15/2022	0.0112
03/16/2022	0.0112
03/17/2022	0.0113
03/18/2022	0.0114
03/19/2022	0.0115
03/20/2022	0.0116
03/21/2022	0.0117
03/22/2022	0.0117
03/23/2022	0.0117
03/24/2022	0.0115
03/25/2022	0.0115
03/26/2022	0.0115
03/27/2022	0.0115
03/28/2022	0.0116
03/29/2022	0.0115
03/30/2022	0.0114
03/31/2022	0.0114
04/01/2022	0.0113
04/02/2022	0.0112
04/03/2022	0.0111
04/04/2022	0.0111
04/05/2022	0.0109
04/06/2022	0.0107
04/07/2022	0.0108
04/08/2022	0.0108

02/10/2023	0.018
02/11/2023	0.018
02/12/2023	0.018
02/13/2023	0.018
02/14/2023	0.018
02/15/2023	0.018
02/16/2023	0.018
02/17/2023	0.018
02/18/2023	0.018
02/19/2023	0.018
02/20/2023	0.018
02/21/2023	0.018
02/22/2023	0.018
02/23/2023	0.018
02/24/2023	0.018
02/25/2023	0.018
02/26/2023	0.018
02/27/2023	0.018
02/28/2023	0.018
03/01/2023	0.018
03/02/2023	0.018
03/03/2023	0.018
03/04/2023	0.018
03/05/2023	0.018
03/06/2023	0.018
03/07/2023	0.018
03/08/2023	0.018
03/09/2023	0.018
03/10/2023	0.018
03/11/2023	0.018
03/12/2023	0.018
03/13/2023	0.018
03/14/2023	0.018
03/15/2023	0.0179
03/16/2023	0.0176
03/17/2023	0.0175
03/18/2023	0.0172
03/19/2023	0.0168
03/20/2023	0.0167
03/21/2023	0.0167
03/22/2023	0.0166
03/23/2023	0.0162
03/24/2023	0.016
03/25/2023	0.0159
03/26/2023	0.0157
03/27/2023	0.0155
03/28/2023	0.0153
03/29/2023	0.015
03/30/2023	0.0147
03/31/2023	0.0143
04/01/2023	0.014
04/02/2023	0.0136
04/03/2023	0.0132
04/04/2023	0.0129
04/05/2023	0.0126
04/06/2023	0.0126
04/07/2023	0.0126
04/08/2023	0.0126

02/10/2024	0.0065
02/11/2024	0.0063
02/12/2024	0.0062
02/13/2024	0.0064
02/14/2024	0.0066
02/15/2024	0.0067
02/16/2024	0.0069
02/17/2024	0.007
02/18/2024	0.0071
02/19/2024	0.0071
02/20/2024	0.0072
02/21/2024	0.0072
02/22/2024	0.0074
02/23/2024	0.0076
02/24/2024	0.0079
02/25/2024	0.0081
02/26/2024	0.0085
02/27/2024	0.0088
02/28/2024	0.0091
02/29/2024	0.0093
03/01/2024	0.0096
03/02/2024	0.0099
03/03/2024	0.0103
03/04/2024	0.0108
03/05/2024	0.0113
03/06/2024	0.0117
03/07/2024	0.0122
03/08/2024	0.0127
03/09/2024	0.0132
03/10/2024	0.0137
03/11/2024	0.0142
03/12/2024	0.0148
03/13/2024	0.0153
03/14/2024	0.0157
03/15/2024	0.016
03/16/2024	0.0162
03/17/2024	0.0161
03/18/2024	0.0162
03/19/2024	0.0162
03/20/2024	0.0161
03/21/2024	0.016
03/22/2024	0.016
03/23/2024	0.0161
03/24/2024	0.0162
03/25/2024	0.0162
03/26/2024	0.0163
03/27/2024	0.0163
03/28/2024	0.0162
03/29/2024	0.0161
03/30/2024	0.0161
03/31/2024	0.0161
04/01/2024	0.0161
04/02/2024	0.0162
04/03/2024	0.0161
04/04/2024	0.016
04/05/2024	0.0158
04/06/2024	0.0156
04/07/2024	0.0153

04/09/2022	0.0109
04/10/2022	0.0108
04/11/2022	0.0109
04/12/2022	0.011
04/13/2022	0.011
04/14/2022	0.0109
04/15/2022	0.0108
04/16/2022	0.0107
04/17/2022	0.0105
04/18/2022	0.0104
04/19/2022	0.0103
04/20/2022	0.0103
04/21/2022	0.0103
04/22/2022	0.0103
04/23/2022	0.0103
04/24/2022	0.0103
04/25/2022	0.0103
04/26/2022	0.0103
04/27/2022	0.0103
04/28/2022	0.0103
04/29/2022	0.0103
04/30/2022	0.0103
05/01/2022	0.0103
05/02/2022	0.0103
05/03/2022	0.0103
05/04/2022	0.0103
05/05/2022	0.0103
05/06/2022	0.0103
05/07/2022	0.0102
05/08/2022	0.0102
05/09/2022	0.01
05/10/2022	0.0098
05/11/2022	0.0097
05/12/2022	0.0095
05/13/2022	0.0093
05/14/2022	0.0092
05/15/2022	0.009
05/16/2022	0.0088
05/17/2022	0.0086
05/18/2022	0.0084
05/19/2022	0.0083
05/20/2022	0.0081
05/21/2022	0.008
05/22/2022	0.0077
05/23/2022	0.0076
05/24/2022	0.0074
05/25/2022	0.0073
05/26/2022	0.0071
05/27/2022	0.0069
05/28/2022	0.0067
05/29/2022	0.0065
05/30/2022	0.0064
05/31/2022	0.0064
06/01/2022	0.0064
06/02/2022	0.0063
06/03/2022	0.0062
06/04/2022	0.0061
06/05/2022	0.006

04/09/2023	0.0126
04/10/2023	0.0126
04/11/2023	0.0123
04/12/2023	0.0119
04/13/2023	0.0116
04/14/2023	0.0112
04/15/2023	0.011
04/16/2023	0.0108
04/17/2023	0.0106
04/18/2023	0.0103
04/19/2023	0.0101
04/20/2023	0.0101
04/21/2023	0.0101
04/22/2023	0.0101
04/23/2023	0.0101
04/24/2023	0.0101
04/25/2023	0.0101
04/26/2023	0.0101
04/27/2023	0.0101
04/28/2023	0.0101
04/29/2023	0.0101
04/30/2023	0.0101
05/01/2023	0.0101
05/02/2023	0.0101
05/03/2023	0.0101
05/04/2023	0.0101
05/05/2023	0.0101
05/06/2023	0.0101
05/07/2023	0.0102
05/08/2023	0.0101
05/09/2023	0.01
05/10/2023	0.0098
05/11/2023	0.0097
05/12/2023	0.0096
05/13/2023	0.0095
05/14/2023	0.0094
05/15/2023	0.0094
05/16/2023	0.0094
05/17/2023	0.0094
05/18/2023	0.0094
05/19/2023	0.0094
05/20/2023	0.0094
05/21/2023	0.0094
05/22/2023	0.0094
05/23/2023	0.0092
05/24/2023	0.0092
05/25/2023	0.0089
05/26/2023	0.0089
05/27/2023	0.0089
05/28/2023	0.0089
05/29/2023	0.0089
05/30/2023	0.0088
05/31/2023	0.0088
06/01/2023	0.0088
06/02/2023	0.0087
06/03/2023	0.0087
06/04/2023	0.0087
06/05/2023	0.0086

04/08/2024	0.0152
04/09/2024	0.015
04/10/2024	0.0149
04/11/2024	0.0148
04/12/2024	0.0147
04/13/2024	0.0144
04/14/2024	0.0144
04/15/2024	0.0144
04/16/2024	0.0144
04/17/2024	0.0144
04/18/2024	0.0144
04/19/2024	0.0144
04/20/2024	0.0144
04/21/2024	0.0144
04/22/2024	0.0144
04/23/2024	0.0144
04/24/2024	0.0144
04/25/2024	0.0144
04/26/2024	0.0144
04/27/2024	0.0144
04/28/2024	0.0144
04/29/2024	0.0144
04/30/2024	0.0144
05/01/2024	0.0144
05/02/2024	0.0144
05/03/2024	0.0144
05/04/2024	0.0144
05/05/2024	0.0144
05/06/2024	0.0143
05/07/2024	0.0144
05/08/2024	0.0145
05/09/2024	0.0146
05/10/2024	0.0147
05/11/2024	0.0147
05/12/2024	0.0147
05/13/2024	0.0147
05/14/2024	0.0147
05/15/2024	0.0147
05/16/2024	0.0147
05/17/2024	0.0147
05/18/2024	0.0147
05/19/2024	0.0147
05/20/2024	0.0147
05/21/2024	0.0147
05/22/2024	0.0147
05/23/2024	0.0149
05/24/2024	0.0149
05/25/2024	0.0148
05/26/2024	0.0146
05/27/2024	0.0144
05/28/2024	0.0141
05/29/2024	0.0138
05/30/2024	0.0135
05/31/2024	0.0132
06/01/2024	0.013
06/02/2024	0.0127
06/03/2024	0.0124
06/04/2024	0.012

06/06/2022	0.006
06/07/2022	0.0058
06/08/2022	0.0056
06/09/2022	0.0055
06/10/2022	0.0056
06/11/2022	0.0056
06/12/2022	0.0055
06/13/2022	0.0056
06/14/2022	0.0057
06/15/2022	0.0058
06/16/2022	0.0059
06/17/2022	0.006
06/18/2022	0.0061
06/19/2022	0.0061
06/20/2022	0.0062
06/21/2022	0.0063
06/22/2022	0.0064
06/23/2022	0.0065
06/24/2022	0.0066
06/25/2022	0.0066
06/26/2022	0.0067
06/27/2022	0.0068
06/28/2022	0.0069
06/29/2022	0.0069
06/30/2022	0.007

Average.

0.0092

Max. 0.0117

06/06/2023	0.0086
06/07/2023	0.0085
06/08/2023	0.0085
06/09/2023	0.0087
06/10/2023	0.0088
06/11/2023	0.0088
06/12/2023	0.0087
06/13/2023	0.0085
06/14/2023	0.0086
06/15/2023	0.0087
06/16/2023	0.0087
06/17/2023	0.0088
06/18/2023	0.0089
06/19/2023	0.0089
06/20/2023	0.0089
06/21/2023	0.0088
06/22/2023	0.0087
06/23/2023	0.0086
06/24/2023	0.0087
06/25/2023	0.0086
06/26/2023	0.0085
06/27/2023	0.0085
06/28/2023	0.0085
06/29/2023	0.0086
06/30/2023	0.0086

0.0123

0.0183

06/05/2024	0.0115
06/06/2024	0.0112
06/07/2024	0.0109
06/08/2024	0.0107
06/09/2024	0.0105
06/10/2024	0.0102
06/11/2024	0.0099
06/12/2024	0.0096
06/13/2024	0.0094
06/14/2024	0.0092
06/15/2024	0.0089
06/16/2024	0.0088
06/17/2024	0.0087
06/18/2024	0.0085
06/19/2024	0.0083
06/20/2024	0.0081
06/21/2024	0.0079
06/22/2024	0.008
06/23/2024	0.008
06/24/2024	0.0079
06/25/2024	0.0079
06/26/2024	0.008
06/27/2024	0.008
06/28/2024	0.0081
06/29/2024	0.0081

0.0101

0.0163



Duke Energy Kentucky, Inc.
139 E. 4th Street
Cincinnati, OH 45202

January 3, 2025

Commonwealth of Kentucky
Energy and Environment Cabinet
Department for Environmental Protection
Division for Air Quality
300 Sower Boulevard, 2nd Floor
Frankfort, Kentucky 40601

RE: Duke Energy East Bend Station
Agency Interest No: 176
Title V Operating Permit: V-12-023
Revision to Minor Permit Modification Application
KYEIS I.D. Number: 2101500029; Activity #: APE20240006

Duke Energy Kentucky LLC, East Bend Station is revising the permit application submitted on July 17, 2024, for the conversion of the wet flue gas desulfurization (FGD) system from lime to limestone. Duke Energy has revised the project and is proposing to install redundant system. Each system will have a weight belt feeder, conveyor and ball mill. The ball mills will be used to grind the limestone in place of the vertimill, and pre-crusher. There will be total of six (6) new transfer point identified as 14-27a, 14-27b, 14-28a, 14-28b, 14-29a and 14-29b. The two systems will not run at the same time. With the elimination of the pre-crusher a wet particulate scrubber is no longer needed to control the particulate emissions. The particulate emissions from transfer points are very low and will be control by the building enclosure. Diagram showing the revised limestone handling system is included in **Attachment A**.

Emissions Quantification

The particulate emissions from the following new limestone handling equipment will be controlled by a building enclosure.

- transfer of limestone from the day silo to the weigh belt feeder 1-2, identified as 14-26a,
- transfer of limestone from the day silo to the weigh belt feeder 2-2, identified as 14-26b,
- transfer of limestone from the weigh belt feeder 1-2 to the conveyor 1-2, identified as 14-27a,
- transfer of limestone from the weigh belt feeder 2-2 to the conveyor 2-2, identified as 14-27b,
- transfer of limestone from conveyor 1-2 to the ball mill 1-2, identified as 14-28a
- transfer of limestone from conveyor 2-2 to the ball mill 2-2, identified as 14-28b

The ball mills are a wet process and is not a source of particulate emissions. The ball mills consist of a rotating drum loaded with steel balls that crush the limestone by the action of the tumbling balls as the drum rotates in the presence of water to produce a slurry which gets pumped to mill product tanks. The revised emission calculations are included in **Attachment B**.

Regulatory Review

The following subsection discuss the applicability of regulatory requirements for the conversion of the FGD to limestone.



Duke Energy Kentucky, Inc.
139 E. 4th Street
Cincinnati, OH 45202

Prevention of Significant Deterioration (PSD) [401 KAR 51:017 and 40 CFR Part 52.21]

The proposed revision does not change the PSD applicability or applicability of the reasonable possibilities reporting requirement for H2SO4. The particulate matter emissions from will be slightly lower due to the proposed change.

Pollutants	SO2 (tons)	NOx (tons)	CO2 (tons)	VOC (Tons)	PM (tons)	PM2.5 (tons)	PM10 (tons)	PB (tons)	H2SO4 (tons)	CO (tons)
Baseline	1,832.42	1,893.63	3,259,191.59	47.27	171.48	362.03	425.38	0.03	126.77	338.83
Future W - Limestone	1,801.07	1,746.54	3,649,814.70	53.09	43.36	366.53	383.01	0.03	131.00	380.60
Future W/O -Quicklime	1,061.22	991.56	2,150,547.71	31.32	25.58	216.21	225.93	0.02	77.27	224.51
Demand Growth (DG)	0	0	0	0	0	0	0	0	0	0
New Equipment ¹	-	-	-	-	2.21 1.38	0.40 0.03	0.87 0.51	-	-	-
Emissions Increase (EI)	-	-	390,623	6	-	4.54	-	-	4.22	42
EI - DG	-	-	390,623	6	-	4.54	-	-	4.22	42
Significant Emissions Threshold	40	40	75,000	40	25	10	15	0.6	7	100
PSD Applies	No	No	No	No	No	No	No	No	No	No
Reasonable Possibility Reporting	No	No	No	No	No	No	No	No	Yes	No

¹ Emission increase from new equipment is based on the uncontrolled potential to emit.

NSPS for Nonmetallic Mineral Processing Plants, 40 CFR Part 60 Subpart 000

The proposed change will result in the following change to the applicable requirements under NSPS subpart 000.

- Pursuant to 40 CFR 60.672(e)(1) the opening in the slaker and limestone prep buildings which houses the six (6) new transfer points identified as 14-26a, 14-26b, 14-27a, 14-27b, 14-28a and 14-28b are subject to an opacity limit of 7%.
- The requirements of 40 CFR Par 60.672(e)(2) are not applicable since the building enclosures are not equipped with mechanical exhausts.
- Pursuant to 60.675(d) an initial compliance demonstration must be conducted using EPA method 9 within 60 days after achieving the maximum production rate at which the affected facility will be operated, but not later than 180 days after initial startup of such facility.
- Pursuant to 40 CFR 60.676(i), notification of the actual date of initial startup of each affected facility shall be submitted to the Administrator. The notification shall be postmarked within 15 days after such date and shall include a description of each affected facility, equipment manufacturer, and serial number of the equipment, if available.

Requested Changes to the Title V Permit

401 KAR 52:020, Section 14(3)(d), specifies that a modified version of the existing Title V permit with new text to reflect the proposed modification should be included with a minor revision application. Duke Energy has attached the revised suggested permit language in **Attachment C** to reflect the changes discussed above.



Duke Energy Kentucky, Inc.
139 E. 4th Street
Cincinnati, OH 45202

Qualifications for Treatment as a Minor Permit Revision

The proposed changes do not affect the type of the permit revisions. The revised permit application meets the criteria to be processed as a minor Title V permit revisions permit pursuant to 401 KAR 52:020, Section 14. The revised application forms DEP7007AI, 7007L, 7007N, 7007V and 7007GG are included in **Attachment D**.

Please contact Patrick Coughlin at (317)-838-2108 or by email at patrick.coughlin@duke-energy.com, if you should have any questions regarding this minor permit revision application.

I certify that, based on information and belief formed after reasonable inquiry, the statements and information contained in the following documents are true, accurate, and complete.

Sincerely,

A handwritten signature in blue ink that reads 'Brett Riggins'.

Brett Riggins
GM III – Regulated Stations

Enclosures

Attachment A

Process Flow Diagram

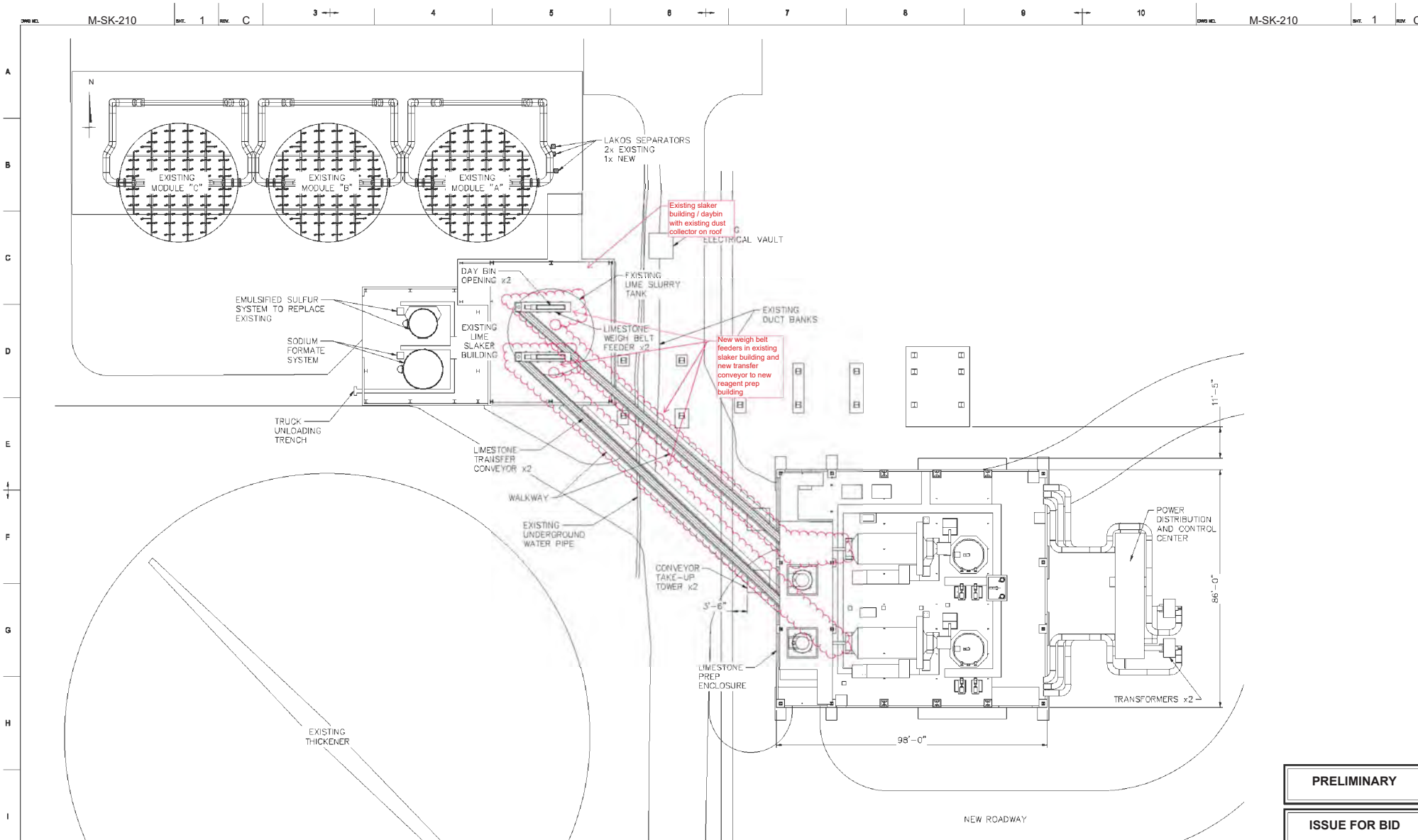

PRELIMINARY
ISSUE FOR BID

DWG NO. M-SK-210 SHEET 1 REV. C		DWG NO. M-SK-210 SHEET 1 REV. C	
EAST BEND STATION REGULATED & RENEWABLE ENERGY			
CONTRACTOR/OWNER INFORMATION AECOM AECOM JOB NO. 80732565		DUK E ENERGY GENERAL ARRANGEMENT LIMESTONE PREPARATION	
THE ABOVE IS A PRELIMINARY DRAWING. IT IS THE PROPERTY OF AECOM. IT IS NOT TO BE USED FOR ANY OTHER PROJECT WITHOUT THE WRITTEN PERMISSION OF AECOM. ALL DIMENSIONS TO BE PROVIDED IN A FOOTING RELEASE AND ON LINE.		THE ABOVE IS A PRELIMINARY DRAWING. IT IS THE PROPERTY OF AECOM. IT IS NOT TO BE USED FOR ANY OTHER PROJECT WITHOUT THE WRITTEN PERMISSION OF AECOM. ALL DIMENSIONS TO BE PROVIDED IN A FOOTING RELEASE AND ON LINE.	
Dwg No. 1 Title Drawing References		Rev. 1 Description Drawing Revisions	
C ISSUE FOR BID B ISSUE FOR PERMIT APPLICATION A ISSUE FOR PERMIT APPLICATION		RMR MB 2024-10-31 RMR MB 2024-04-12 RMR MB 2024-03-22	
1 2 3 4 5 6 7		8 9 10 11 12	

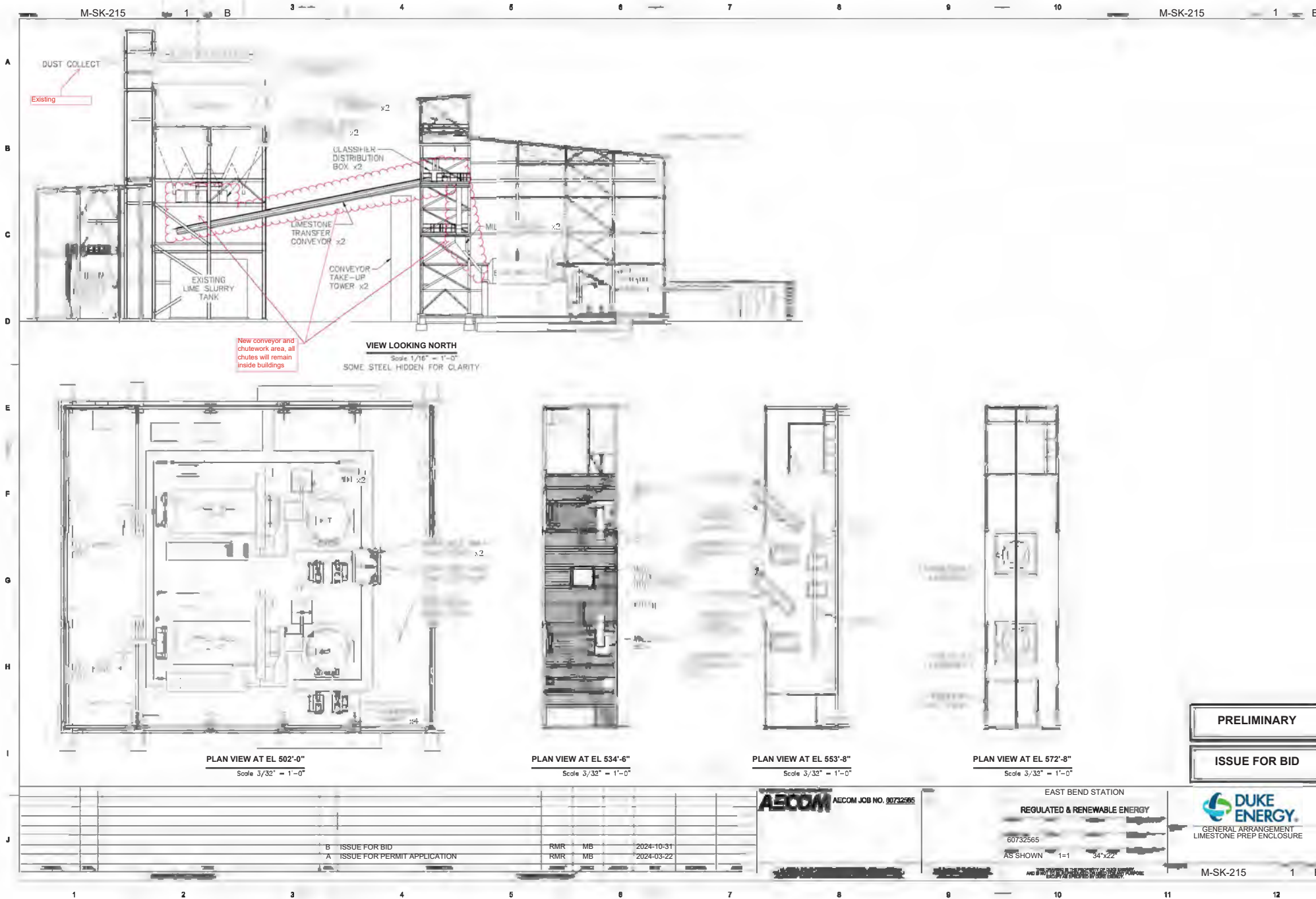

PRELIMINARY

ISSUE FOR BID

AECOM AECOM JOB NO. 9072296

EAST BEND STATION
 REGULATED & RENEWABLE ENERGY
 60732665
 AS SHOWN 1-1 34"x22"

DUKE ENERGY
 GENERAL ARRANGEMENT
 LIMESTONE PREP ENCLOSURE

B	ISSUE FOR BID	RMR	MB	2024-10-31
A	ISSUE FOR PERMIT APPLICATION	RMR	MB	2024-03-22

Attachment B

Emissions Quantification

Attachement B
Emissions Quantification

Table 1- Potential to Emit for existing units being re-purposed to handel Limestone.

Emission Unit ID	Description	Control Description	Stack ID	Control Device ID	Control Efficiency PM	Control Efficiency PM10/PM2.5	Potential to Emit Lime Operation							Potential to Emit Limestone Operation							Change In Potential to Emit from Lime to Limestone				
							PM lbs/ton	PM10 ^(a) lbs/ton	PM2.5 ^(b) lbs/ton	Emission Factor	Thurput ton/hr	PM tons/yr	PM10 tons/yr	PM2.5 tons/yr	PM lbs/ton	PM10 lbs/ton	PM2.5 lbs/ton	Emission Factor	Thurput ton/hr	PM tons/yr	PM10 tons/yr	PM2.5 tons/yr	PM tons/yr	PM10 tons/yr	PM2.5 tons/yr
ID: 14-01	Clamshell Unloader Digging from a Barge	Partial Enclosure	S14-01	Fugitive	90	81	2.2	1.1	1.1	3-05-016-15	600	578.16	549.25	549.25	0.003	0.0011	0.00007	3-05-020-06	600	0.788	0.734	0.035	-577.37	-548.52	-549.22
ID: 14-02	Clamshell Unloader to Receiving Hopper	Partial Encl & Baghouse	S14-02	C14-04	75	74.6	2.2	1.1	1.1	3-05-016-15	600	1445.40	734.26	734.26	0.003	0.0011	0.00007	3-05-020-06	600	1.971	0.043	0.047	-1443.43	-734.26	-734.26
ID: 14-03	Receiving Hopper to Belt Feeder	Baghouse	S14-02	C14-04	99	98.5	2.2	1.1	1.1	3-05-016-15	600	57.82	43.36	43.36	0.003	0.0011	0.00007	3-05-020-06	600	0.079	0.043	0.003	-57.74	-43.36	-43.36
ID: 14-04	Belt Feeder to Conveyor "1"	Baghouse	S14-02	C14-04	99	98.5	2.2	1.1	1.1	3-05-016-15	600	57.82	43.36	43.36	0.003	0.0011	0.00007	3-05-020-06	600	0.079	0.043	0.003	-57.74	-43.36	-43.36
ID: 14-05	Conveyor "1" to Unit 2 Main Silo	Baghouse	S14-03	C14-05	99	98.5	2.2	1.1	1.1	3-05-016-15	600	57.82	43.36	43.36	0.003	0.0011	0.00007	3-05-020-06	600	0.079	0.043	0.003	-57.74	-43.36	-43.36
ID: 14-06	Unit 2 Main Silo to Conveyor "3-A"	Baghouse	S14-04	C14-06	99	98.5	2.2	1.1	1.1	3-05-016-15	120	11.56	8.67	8.67	0.003	0.0011	0.00007	3-05-020-06	120	0.016	0.009	0.001	-11.55	-8.67	-8.67
ID: 14-07	Conveyor "3-A" to Day Bin <i>(previously transferred to vibrating screen and then to day bin)</i>	Baghouse	S14-05	C14-07	99	98.5	2.2	1.1	1.1	3-05-016-15	120	11.56	8.67	8.67	0.003	0.0011	0.00007	3-05-020-06	120	0.016	NA	0.001	-11.55	-8.67	-8.67
ID: 14-13	Dump Truck to Dumper House Hopper	Baghouse	S14-06	C14-08	99	98.5	2.2	1.1	1.1	3-05-016-15	25	2.41	1.81	1.81	0.003	0.0011	0.00007	3-05-020-06	25	0.003	0.002	0.000	-2.41	-1.80	-1.81
ID: 14-14	Hopper to Belt Feeder	Baghouse	S14-06	C14-08	99	98.5	2.2	1.1	1.1	3-05-016-15	25	2.41	1.81	1.81	0.003	0.0011	0.00007	3-05-020-06	25	0.003	0.002	0.000	-2.41	-1.80	-1.81
ID: 14-15	Belt Feeder to Conveyor "3"	Baghouse	S14-06	C14-08	99	98.5	2.2	1.1	1.1	3-05-016-15	25	2.41	1.81	1.81	0.003	0.0011	0.00007	3-05-020-06	25	0.003	0.002	0.000	-2.41	-1.80	-1.81
ID: 14-16	Conveyor "3" to Conveyor "3-A"	Baghouse	S14-04	C14-06	99	98.5	2.2	1.1	1.1	3-05-016-15	25	2.41	1.81	1.81	0.003	0.0011	0.00007	3-05-020-06	25	0.003	0.002	0.000	-2.41	-1.80	-1.81

Attachement B
 Emissions Quantification

Table 2 - Potential to Emit for new emission units for the conversion to Limestone.

Unit ID- Process ID	Description	Control Description	Stack ID	Control Device ID	Control Efficiency PM ⁽¹⁾	Control Efficiency PM10/PM2.5 ⁽¹⁾	Emission Factors				Thurput ton/hr	Uncontrolled PTE			Controlled PTE		
							PM lbs/ton	PM10 lbs/ton	PM2.5 lbs/ton	Emission Factor SCC#		PM tons/yr	PM10 tons/yr	PM2.5 tons/yr	PM tons/yr	PM10 tons/yr	PM2.5 tons/yr
ID: 14-26a	Transfer from day bin to wiegh belt feeders 1-2	Enclosure	-	-	50	50	0.003	0.0011	0.00007	3-05-020-06	35	0.460	0.169	0.011	0.2300	0.0843	0.0054
ID: 14-27a	Transfer from wiegh belt feeders 1-2 to belt conveyor 1-2	Enclosure	-	-	50	50	0.003	0.0011	0.00007	3-05-020-06	35	0.460	0.169	0.011	0.2300	0.0843	0.0054
ID: 14-28a	Transfer from conveyor 1-2 to horizontal ball mill 1-2	Enclosure	-	-	50	50	0.003	0.0011	0.00007	3-05-020-06	35	0.460	0.169	0.011	0.2300	0.0843	0.0054
ID: 14-26b	Transfer from day bin to wiegh belt feeders 2-2	Enclosure	-	-	50	50	0.003	0.0011	0.00007	3-05-020-06	35	0.460	0.169	0.011	0.2300	0.0843	0.0054
ID: 14-27b	Transfer from wiegh belt feeders to belt conveyor 2-2	Enclosure	-	-	50	50	0.003	0.0011	0.00007	3-05-020-06	35	0.460	0.169	0.011	0.2300	0.0843	0.0054
ID: 14-28c	Transfer from conveyor 1-2 to horizontal ball mill 2-2	Enclosure	-	-	50	50	0.003	0.0011	0.00007	3-05-020-06	35	0.460	0.169	0.011	0.2300	0.0843	0.0054
Total Emissions Increase, tons/yr											1.38	0.51	0.03	0.69	0.25	0.02	

Total emissions accounts for not having the ball mills in operation at the same time.

Attachement B
Emissions Quantification

Table 3 - Potential to Emit for existing units to be removed and no longer in service.

Emission Unit ID	Description	Control Description	Control Device ID	Control Efficiency PM	Control Efficiency PM10/PM2.5	Potential to Emit								Status
						PM lbs/ton	PM10 ^(a) lbs/ton	PM2.5 ^(b) lbs/ton	Emission Factor SCC#	Thurput ton/hr	PM tons/yr	PM10 tons/yr	PM2.5 tons/yr	
ID: 14-08	Lime Screening	Baghouse	C14-07	99	98.5	1.30E-04	0.000065	0.000065	3-05-016-25	120	0.00	0.00	0.00	Removed after startup of new equipment.
ID: 14-09	Vibrating Screen to Unit 2 Day Bin	Baghouse	C14-07	99	98.5	2.2	1.1	1.1	3-05-016-15	120	11.56	8.67	8.67	Removed after startup of new equipment.
ID: 14-10	Unit 2 Day Bin to Screw Conveyor	Baghouse	C14-07	99	98.5	2.2	1.1	1.1	3-05-016-15	32	3.08	2.31	2.31	Removed after startup of new equipment.
ID: 14-11	Screw Conveyor to Verti-mill	Baghouse	C14-07	99	98.5	2.2	1.1	1.1	3-05-016-15	32	3.08	2.31	2.31	Removed after startup of new equipment.
ID: 14-12	Lime Crushing	Baghouse	C14-07	99	98.5	0.62	0.31	0.31	3-05-016-02	32	0.87	0.65	0.65	Removed after startup of new equipment.
ID: 14-17	Unit 2 Lime Silo to Dump Truck	Baghouse	C14-06	99	98.5	1.5	0.75	0.75	3-05-016-27	25	1.64	1.23	1.23	No longer in service
ID: 14-18	Dump Truck to Sludge Fixing Plant Lime Hopper	Baghouse	C14-09	99	98.5	2.2	1.1	1.1	3-05-016-15	25	2.41	1.81	1.81	No longer in service
ID: 14-19	Sludge Fixing Plant Hopper to Lime Crusher	Baghouse	C14-09	99	98.5	2.2	1.1	1.1	3-05-016-15	25	2.41	1.81	1.81	No longer in service
ID: 14-20	Lime Crushing	Baghouse	C14-09	99	98.5	0.62	0.31	0.31	3-05-016-02	25	0.68	0.51	0.51	No longer in service
ID: 14-21	Lime Crusher to Belt Feeder	Full Enclosure	Fugitive	99	98.5	2.2	1.1	1.1	3-05-016-15	25	2.41	1.81	1.81	No longer in service
ID: 14-22	Belt Feeder to Sludge Fixing Plant Lime Conveyor	Full Enclosure	Fugitive	99	98.5	2.2	1.1	1.1	3-05-016-15	25	2.41	1.81	1.81	No longer in service
ID: 14-23	Sludge Fixing Plant Lime Conveyor to Lime Silo	Baghouse	C14-09	99	98.5	2.2	1.1	1.1	3-05-016-15	25	2.41	1.81	1.81	No longer in service

Attachment C
Suggested Permit Conditions

Permit V-12-023 R1

Page 1 of 71

SECTION B - EMISSION POINTS, EMISSION UNITS, APPLICABLE REGULATIONS, AND OPERATING CONDITIONS (CONTINUED)

Emissions unit: ~~14 (01-2528)~~ - Lime Handling Operations (Fugitive Emissions)

Description:

Equipment includes:

Emission Unit:	Description:	Process Rate (tons/hour):	Control Method:
14-01	Lime -Barge Loader	600	Short Drop Heights
14-02	Lime -Barge Unloader Hopper	600	Part Encl & Baghouse
14-03	Lime -Hopper to belt Feeder	600	Total Encl & Baghouse
14-04	Belt Feeder to Conveyer 1	600	Total Encl & Baghouse
14-05	Conveyer 1 to Main Lime Silo	600	Total Encl & Baghouse
14-06	Main Lime -Silo to Conveyer 3-A	120	Total Encl & Baghouse
14-07	Prior to conversion of FGD to limestone, conveyer 3-A to vibrating screen, after conversion of FGD to limestone conveyer 3-A to Day bin.	120	Total Encl & Baghouse
14-08	Vibrating Screen	120	Total Encl & Baghouse
14-09	Vibrating Screen to day Bin	120	Total Encl & Baghouse
14-10	Day bin to screw Conveyer	32	Total Encl & Baghouse
14-11	Screw Conveyer to vert-Mill	32	Total Encl & Baghouse
14-12	Lime Crushers (4)	32	Total Encl & Baghouse
14-13	Dump Crush Lime to Dumper House Hopper	25	Part Encl & Baghouse
14-14	Dumper House Hopper to belt Feed	25	Total Encl & Baghouse
14-15	Belt Feed to Conveyer 3	25	Total Encl & Baghouse
14-16	Conveyer 3 to Conveyer 3-A	25	Total Encl & Baghouse
14-17	Main Lime Silo to truck Loading	25	Total Enclosed
14-18	FGD Sludge Fix Plant Truck Dump	25	Part Encl & Baghouse
14-19	Sludge Fix Plant to Lime crusher	25	Total Encl & Baghouse
14-20	Lime Crusher (4)	25	Total Encl & Baghouse
14-21	Lime Crusher to Belt Feeder	25	Total Encl & Baghouse
14-22	Belt Feeder to Sludge Fix Plant Lime Conveyer	25	Total Encl & Baghouse
14-23	Sludge Fix Plant Lime Conveyer to Lime Silo	25	Total Encl & Baghouse
14-24	FGD Plant Lime Tanker Unload	75	Total Encl & Baghouse
14-25	FGD Plant Lime Silo	75	Total Encl & Baghouse
14-26a	Day Bin to Weigh Feeder 2-1	35	Building Enclosure
14-27a	Weigh Feeder 2-1 to Conveyer 2-1	35	Building Enclosure
14-28a	Conveyer 2-1 to ball mill 2-1	35	Building Enclosure
14-26b	Day Bin to Weigh Feeder 2-2	35	Building Enclosure
14-27b	Weigh Feeder 2-2 to Conveyer 2-2	35	Building Enclosure
14-28b	Conveyer 2-2 to ball mill 2-2	35	Building Enclosure

Construction commenced: 1976

~~Transfer Points 14-26a, 14-27a, 14-28a, 14-26b, 14-27b and 14-28b added in 2025~~

Applicable Regulations:

Permit V-12-023 R1

Page 2 of 71

SECTION B - EMISSION POINTS, EMISSION UNITS, APPLICABLE REGULATIONS, AND OPERATING CONDITIONS (CONTINUED)**401 KAR 63:010**, Fugitive emissions**401 KAR 60:005**, New Source Performance Standards for Nonmetallic Mineral Processing Plant**401 KAR 51:017**, Prevention of significant deterioration of air quality**1. Operating Limitations:**

- a) Reasonable precautions shall be taken to prevent particulate matter from becoming airborne. Such reasonable precautions shall include, when applicable, but not be limited to the following [**401 KAR 63:010, Section 3**]:
1. Application and maintenance of asphalt, application of water, or suitable chemicals on roads, material stockpiles, and other surfaces which can create airborne dusts;
 2. Installation and use of hoods, fans, and fabric filters to enclose and vent the handling of dusty materials, or the use of water sprays or other measures to suppress the dust emissions during handling.
 3. The maintenance of paved roadways in a clean condition;
 4. The prompt removal of earth or other material from a paved street which earth or other material has been transported thereto by trucking or other earth moving equipment or erosion by water.
- b) No person shall cause or permit the discharge of visible fugitive dust emissions beyond the lot line of the property on which the emissions originate [**401 KAR 63:010, Section 3**].
- c) No one shall allow earth or other material being transported by truck or earth moving equipment to be deposited onto a paved street or roadway [**401 KAR 63:010, Section 4**].
- d) Upon conversion to of FGD to limestone, emissions units 14-08 thru 14-12 will be decommissioned and emission unit 14-07 will transfer limestone from conveyor 3-A directly to the Day bin.

2. Emission Limitations:

Upon completion of the conversion from lime to limestone emissions the following emission limits shall apply.

- a) Opacity from openings in the building enclosures for transfer points identified as 14-26a, 14-27a, 14-28a, 14-26b, 14-27b and 14-28b shall be limited to 7% opacity. [40 CFR Part 60.672(e)(1)]

3. Testing Requirements:

The Permittee shall be conducted an initial method 9 performance test to demonstrate compliance with the opacity limit in condition B.2 within 60 days of reaching maximum operating capacity by not longer than 180 days after initial startup. [40 CFR 60.672(a) and 40 CFR 60.675(b)].

4. Specific Monitoring Requirements:

Permit V-12-023 R1

Page 3 of 71

SECTION B - EMISSION POINTS, EMISSION UNITS, APPLICABLE REGULATIONS, AND OPERATING CONDITIONS (CONTINUED)**5. Specific Record Keeping Requirements:**

- a) Records of the lime and limestone received and processed (tonnages) shall be maintained on a weekly basis for emission inventory purposes [401 KAR 52:020, Section 10].

6. Specific Reporting Requirements:

- a) A notification of the actual date of initial startup of each affected facility shall be submitted to the Administrator. The notification shall be postmarked within 15 days after such date and shall include a description of each affected facility, equipment manufacturer, and serial number of the equipment, if available. [40 CFR 60.676(i)]

Refer to **Section F, Monitoring, Recordkeeping and Reporting Requirements.**

7. Specific Control Equipment Operating Conditions:

1. Watering shall be used to maintain compliance with applicable requirements, in accordance with standard operating practices [401 KAR 63:010].
2. Records regarding the maintenance and use of the control measures in Subsection 7(a) shall be maintained [401 KAR 52:020, Section 10].
3. Refer to **Section E, Source Control Equipment Requirements.**

Attachment D
Permit Application Forms

11/2018

<p style="text-align: center;">Division for Air Quality</p> <p style="text-align: center;">300 Sower Boulevard Frankfort, KY 40601 (502) 564-3999</p>	<p>DEP7007AI</p> <p>Administrative Information</p> <p><input type="checkbox"/> Section AI.1: Source Information</p> <p><input type="checkbox"/> Section AI.2: Applicant Information</p> <p><input type="checkbox"/> Section AI.3: Owner Information</p> <p><input type="checkbox"/> Section AI.4: Type of Application</p> <p><input type="checkbox"/> Section AI.5: Other Required Information</p> <p><input type="checkbox"/> Section AI.6: Signature Block</p> <p><input type="checkbox"/> Section AI.7: Notes, Comments, and Explanations</p>	<p style="text-align: center;">Additional Documentation</p> <p><input type="checkbox"/> Additional Documentation attached</p>																														
<p>Source Name: <u>Duke Energy Kentucky Inc., East Bend Station</u></p> <p>KY EIS (AFS) #: <u>21- 015-00029</u></p> <p>Permit #: <u>V-12-023</u></p> <p>Agency Interest (AI) ID: <u>176</u></p> <p>Date: <u>3-Jan-25</u></p>																																
<p>Section AI.1: Source Information</p> <table style="width: 100%; border-collapse: collapse;"> <tr> <td style="width: 15%;">Physical Location</td> <td style="width: 15%;">Street:</td> <td colspan="3"><u>6293 Beaver Road</u></td> </tr> <tr> <td>Address:</td> <td>City:</td> <td><u>Union</u></td> <td>County:</td> <td><u>Boone</u></td> </tr> <tr> <td></td> <td></td> <td></td> <td>Zip Code:</td> <td><u>40191</u></td> </tr> <tr> <td>Mailing Address:</td> <td>Street or P.O. Box:</td> <td colspan="3"><u>6293 Beaver Road</u></td> </tr> <tr> <td></td> <td>City:</td> <td><u>Union</u></td> <td>State:</td> <td><u>Kentucky</u></td> </tr> <tr> <td></td> <td></td> <td></td> <td>Zip Code:</td> <td><u>40191</u></td> </tr> </table>			Physical Location	Street:	<u>6293 Beaver Road</u>			Address:	City:	<u>Union</u>	County:	<u>Boone</u>				Zip Code:	<u>40191</u>	Mailing Address:	Street or P.O. Box:	<u>6293 Beaver Road</u>				City:	<u>Union</u>	State:	<u>Kentucky</u>				Zip Code:	<u>40191</u>
Physical Location	Street:	<u>6293 Beaver Road</u>																														
Address:	City:	<u>Union</u>	County:	<u>Boone</u>																												
			Zip Code:	<u>40191</u>																												
Mailing Address:	Street or P.O. Box:	<u>6293 Beaver Road</u>																														
	City:	<u>Union</u>	State:	<u>Kentucky</u>																												
			Zip Code:	<u>40191</u>																												
<p>Standard Coordinates for Source Physical Location</p> <p>Longitude: <u>38.904</u> (decimal degrees) Latitude: <u>-84.851</u> (decimal degrees)</p>																																
<p>Primary (NAICS) Category: <u>Electric Power Generation</u> Primary NAICS #: <u>22111</u></p>																																

Classification (SIC) Category:	<u>Electric Power Generation</u>	Primary SIC #:	<u>4931</u>
Briefly discuss the type of business conducted at this site:	<u>Electric Generating Utility</u>		
Description of Area Surrounding Source:	<input checked="" type="checkbox"/> Rural Area <input type="checkbox"/> Industrial Park <input type="checkbox"/> Residential Area <input type="checkbox"/> Urban Area <input type="checkbox"/> Industrial Area <input type="checkbox"/> Commercial Area	Is any part of the source located on federal land? <input type="checkbox"/> Yes <input type="checkbox"/> No	Number of Employees: <div style="border: 1px solid black; padding: 2px; display: inline-block;">160 approx</div>
Approximate distance to nearest residence or commercial property:	<u>2200 feet (estimated)</u>	Property Area:	<u>1777 acers</u>
Is this source portable? <input type="checkbox"/> Yes <input checked="" type="checkbox"/> No			
What other environmental permits or registrations does this source currently hold or need to obtain in Kentucky?			
NPDES/KPDES:	<input checked="" type="checkbox"/> Currently Hold	<input type="checkbox"/> Need	<input type="checkbox"/> N/A
Solid Waste:	<input checked="" type="checkbox"/> Currently Hold	<input type="checkbox"/> Need	<input type="checkbox"/> N/A
RCRA:	<input type="checkbox"/> Currently Hold	<input type="checkbox"/> Need	<input checked="" type="checkbox"/> N/A
UST:	<input type="checkbox"/> Currently Hold	<input type="checkbox"/> Need	<input checked="" type="checkbox"/> N/A
Type of Regulated Waste Activity:	<input type="checkbox"/> Mixed Waste Generator <input type="checkbox"/> Generator <input type="checkbox"/> Recycler <input type="checkbox"/> U.S. Importer of Hazardous Waste <input type="checkbox"/> Transporter <input type="checkbox"/> Treatment/Storage/Disposal Facility <input type="checkbox"/> N/A	<input checked="" type="checkbox"/> Other: _____	

11/2018

Section AI.2: Applicant Information

Applicant Name: Duke Energy Kentucky Inc., East Bend Station

Title: (if individual) _____

Mailing Address: **Street or P.O. Box:** 6293 Beaver Road

City: Union **State:** Kentucky **Zip Code:** 40191

Email: (if individual) _____

Phone: _____

Technical Contact

Name: Patrick Coughlin

Title: Environmental Specialist

Mailing Address: **Street or P.O. Box:** 1000 East Main St.

City: Plainfield **State:** Indiana **Zip Code:** 46168

Email: patrick.coughlin@duke-energy.com

Phone: 317-838-2108

Air Permit Contact for Source

Name: Patrick Coughlin

Title: Environmental Specialist

Mailing Address: **Street or P.O. Box:** 1000 East Main St.

City: Plainfield **State:** Indiana **Zip Code:** 46168

Email: patrick.coughlin@duke-energy.com

Phone: 317-838-2108

11/2018

Section AI.3: Owner Information	
<input checked="" type="checkbox"/> Owner same as applicant	
Name:	_____
Title:	_____
Mailing Address:	Street or P.O. Box: _____
	City: _____ State: _____ Zip Code: _____
Email:	_____
Phone:	_____
List names of owners and officers of the company who have an interest in the company of 5% or more.	
Name	Position
_____	_____
_____	_____
_____	_____

11/2018

Section AI.4: Type of Application

Current Status: Title V Conditional Major State-Origin General Permit Registration None

Name Change Initial Registration Significant Revision Administrative Permit Amendment

Requested Action: Renewal Permit Revised Registration Minor Revision Initial Source-wide Operating Permit
(check all that apply) 502(b)(10)Change Extension Request Addition of New Facility Portable Plant Relocation Notice

Revision Off Permit Change Landfill Alternate Compliance Submittal Modification of Existing Facilities

Ownership Change Closure

Requested Status: Title V Conditional Major State-Origin PSD NSR Other: _____

Is the source requesting a limitation of potential emissions? Yes No

Pollutant:	Requested Limit:	Pollutant:	Requested Limit:
<input type="checkbox"/> Particulate Matter	_____	<input type="checkbox"/> Single HAP	_____
<input type="checkbox"/> Volatile Organic Compounds (VOC)	_____	<input type="checkbox"/> Combined HAPs	_____
<input type="checkbox"/> Carbon Monoxide	_____	<input type="checkbox"/> Air Toxics (40 CFR 68, Subpart F)	_____
<input type="checkbox"/> Nitrogen Oxides	_____	<input type="checkbox"/> Carbon Dioxide	_____
<input type="checkbox"/> Sulfur Dioxide	_____	<input type="checkbox"/> Greenhouse Gases (GHG)	_____
<input type="checkbox"/> Lead	_____	<input type="checkbox"/> Other	_____

For New Construction:

Proposed Start Date of Construction: **Proposed Operation Start-Up Date:** (MM/YYYY)

(MM/YYYY) 08/2025 (MM/YYYY) 01/2027

For Modifications:

Proposed Start Date of Modification: **Proposed Operation Start-Up Date:** (MM/YYYY)

(MM/YYYY) 08/2025 (MM/YYYY) 01/2027

Applicant is seeking coverage under a permit shield. Yes No **Identify any non-applicable requirements for which permit shield is sought on a separate attachment to the application.**

Section AI.5 Other Required Information

Indicate the documents attached as part of this application:

- | | |
|--|--|
| <input type="checkbox"/> DEP7007A Indirect Heat Exchangers and Turbines | <input type="checkbox"/> DEP7007CC Compliance Certification |
| <input type="checkbox"/> DEP7007B Manufacturing or Processing Operations | <input type="checkbox"/> DEP7007DD Insignificant Activities |
| <input type="checkbox"/> DEP7007C Incinerators and Waste Burners | <input type="checkbox"/> DEP7007EE Internal Combustion Engines |
| <input type="checkbox"/> DEP7007F Episode Standby Plan | <input type="checkbox"/> DEP7007FF Secondary Aluminum Processing |
| <input type="checkbox"/> DEP7007J Volatile Liquid Storage | <input checked="" type="checkbox"/> DEP7007GG Control Equipment |
| <input type="checkbox"/> DEP7007K Surface Coating or Printing Operations | <input type="checkbox"/> DEP7007HH Haul Roads |
| <input checked="" type="checkbox"/> DEP7007L Mineral Processes | <input type="checkbox"/> Confidentiality Claim |
| <input type="checkbox"/> DEP7007M Metal Cleaning Degreasers | <input type="checkbox"/> Ownership Change Form |
| <input checked="" type="checkbox"/> DEP7007N Source Emissions Profile | <input type="checkbox"/> Secretary of State Certificate |
| <input type="checkbox"/> DEP7007P Perchloroethylene Dry Cleaning Systems | <input checked="" type="checkbox"/> Flowcharts or diagrams depicting process |
| <input type="checkbox"/> DEP7007R Emission Offset Credit | <input type="checkbox"/> Digital Line Graphs (DLG) files of buildings, roads, etc. |
| <input type="checkbox"/> DEP7007S Service Stations | <input type="checkbox"/> Site Map |
| <input type="checkbox"/> DEP7007T Metal Plating and Surface Treatment Operations | <input type="checkbox"/> Map or drawing depicting location of facility |
| <input checked="" type="checkbox"/> DEP7007V Applicable Requirements and Compliance Activities | <input type="checkbox"/> Safety Data Sheet (SDS) |
| <input type="checkbox"/> DEP7007Y Good Engineering Practice and Stack Height Determination | <input type="checkbox"/> Emergency Response Plan |
| <input type="checkbox"/> DEP7007AA Compliance Schedule for Non-complying Emission Units | <input type="checkbox"/> Other: _____ |
| <input type="checkbox"/> DEP7007BB Certified Progress Report | |

Section AI.6: Signature Block

I, the undersigned, hereby certify under penalty of law, that I am a responsible official*, and that I have personally examined, and am familiar with, the information submitted in this document and all its attachments. Based on my inquiry of those individuals with primary responsibility for obtaining the information, I certify that the information is on knowledge and belief, true, accurate, and complete. I am aware that there are significant penalties for submitting false or incomplete information, including the possibility of fine or imprisonment.



 Authorized Signature

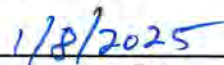

 Date

Brett Riggins

 Type or Printed Name of Signatory

GM III- Reg Stations

 Title of Signatory

*Responsible official as defined by 401 KAR 52:001.

11/2018

Section AI.7: Notes, Comments, and Explanations

11/2018

<p style="text-align: center;">Division for Air Quality</p> <p style="text-align: center;">300 Sower Boulevard Frankfort, KY 40601 (502) 564-3999</p>	<h2 style="margin: 0;">DEP7007L</h2> <h3 style="margin: 0;">Mineral Processes</h3> <p>___ Section L.1: Source Operating Information</p> <p>___ Section L.2: Concrete Operations</p> <p>___ Section L.3: Asphalt Operations</p> <p>___ Section L.4: Coal Operations</p> <p>___ Section L.5: Aggregate Processing Operations</p> <p>___ Section L.6: Feed, Corn, and Flour Operations</p> <p>___ Section L.7: Grain Elevators</p> <p>___ Section L.8: Fertilizer Operations</p> <p>___ Section L.9: Notes, Comments, and Explanations</p>	<p style="text-align: center;">Additional Documentation</p> <p>___ Complete DEP7007AI, DEP7007N, DEP7007V, and DEP7007GG.</p> <p>___ Attach flow diagram</p>
<p>Source Name: <u>Duke Energy Kentucky LLC. East Bend Generating Station</u></p> <p>KY EIS (AFS) #: <u>21- 015-00029</u></p> <p>Permit #: <u>V-12-023 R1</u></p> <p>Agency Interest (AI) ID: <u>176</u></p> <p>Date: <u>3-Jan-25</u></p>		
<p>Section L.1: Source Operating Information</p>		
<p>Type of Plant: <input type="checkbox"/> Concrete <input type="checkbox"/> Asphalt <input type="checkbox"/> Coal <input type="checkbox"/> Fertilizer <input type="checkbox"/> Feed Corn Flour <input type="checkbox"/> Grain Elevators <input checked="" type="checkbox"/> Aggregate Processing</p>		
<p>Operating Schedule: 24 Hours/Day: 7 Days/Week: 52 Weeks/Year:</p>		
<p>Percent Annual Throughput:</p> <p style="text-align: center;">Dec.-Feb.: <u>25</u> % Mar.-May: <u>25</u> % Jun.-Aug.: <u>25</u> % Sep.-Nov.: <u>25</u> %</p>		
<p>Maximum Rated Source Capacity: _____ tons/hour _____ tons/year</p>		

11/2018

Combustion Equipment:	
Is there a generator located on site?	<input checked="" type="checkbox"/> Yes <input type="checkbox"/> No
Is it possible for the generator to remain at one site longer than twelve months?	<input checked="" type="checkbox"/> Yes <input type="checkbox"/> No
Is there a hot water heater located on site?	<input checked="" type="checkbox"/> Yes <input type="checkbox"/> No
Is there a dryer located on site?	<input type="checkbox"/> Yes <input checked="" type="checkbox"/> No
Is there a hot oil heater (asphalt heater) located on site?	<input type="checkbox"/> Yes <input type="checkbox"/> No
Describe briefly the disposal of particulates collected in the baghouse and/or other waste generated at the site:	Existing transfer points will use the same control equipment using in for lime handling. New transfer points identified as 14-26a, 14-27a, 14-28a 14-26b, 14-27b, and 14-28b will be controlled by a building enclosure.
Is there additional information attached to support the data required in this form?	<input checked="" type="checkbox"/> Yes <input type="checkbox"/> No
Brief description of additional information included: ___diagram of limestone handling system_____	
Total number of additional pages, including drawings, maps, and diagrams: _____	

11/2018

Section L.5: Aggregate Processing Operations												
New Source Performance Standard Applicability												
Are any emission units for the operation subject to: <input checked="" type="checkbox"/> NSPS, Subpart OOO <input type="checkbox"/> None <input type="checkbox"/> Other: _____												
Complete the Table:												
Emission Unit #	Affected Facility	Maximum Rated Capacity		Control Method or Equipment	Control Efficiency (% removal)	SCC Code	Pollutant	Emission Factor (lb/SCC unit)	Source of Emission Factor	Proposed/Actual Date of Construction Commencement (MM/YYYY)	Installation Date of Each Unit	Is the Unit Subject to NSPS? (Yes or No)
		(tons/hr)	(tons/yr)									
14-26a	Transfer from day bin to wiegh belt feeders 1-2	35	306600	Building Enclosure	TBD	3-05-020-06	PM PM10 and PM2.5	lbs/ton	AP-42 11.19	8/15/2025		Yes
14-27a	Transfer from wiegh belt feeders 1-2 to belt conveyor 1-2	35	306600	Building Enclosure	TBD	3-05-020-06	PM PM10 and PM2.5	lbs/ton	AP-42 11.19	8/15/2025		Yes
14-28a	Transfer from conveyor 1-2 to horizontal ball mill 1-2	35	306600	Building Enclosure	TBD	3-05-030-03	PM PM10 and PM2.5	lbs/ton	AP-42 11.19	8/15/2025		Yes
14-26b	Transfer from day bin to wiegh belt feeders 2-2	35	306600	Building Enclosure	TBD	3-05-020-06	PM PM10 and PM2.5	lbs/ton	AP-42 11.19	8/15/2025		Yes
14-27b	Transfer from wiegh belt feeders 2-2 to belt conveyor 2-2	35	306600	Building Enclosure	TBD	3-05-020-06	PM PM10 and PM2.5	lbs/ton	AP-42 11.19	8/15/2025		Yes
14-28b	Transfer from conveyor 2-2 to horizontal ball mill 2-2	35	306600	Building Enclosure	TBD	3-05-030-03	PM PM10 and PM2.5	lbs/ton	AP-42 11.19	8/15/2025		Yes

11/2018

Division for Air Quality 300 Sower Boulevard Frankfort, KY 40601 (502) 564-3999	DEP7007N Source Emissions Profile ___ Section N.1: Emission Summary ___ Section N.2: Stack Information ___ Section N.3: Fugitive Information ___ Section N.4: Notes, Comments, and Explanations	Additional Documentation ___ Complete DEP7007AI
--	--	---

Source Name:	Duke Energy Kentucky LLC East Bend Generating Station
KY EIS (AFS) #:	21- 015-00029
Permit #:	V-12-23 R1
Agency Interest (AI) ID:	176
Date:	3-Jan-25

N.1: Emission Summary

Emission Unit #	Emission Unit Name	Process ID	Process Name	Control Device Name	Control Device ID	Stack ID	Maximum Design Capacity (SCC Units/hour)	Pollutant	Uncontrolled Emission Factor (lb/SCC Units)	Emission Factor Source (e.g. AP-42, Stack Test, Mass Balance)	Capture Efficiency (%)	Control Efficiency (%)	Hourly Emissions		Annual Emissions	
													Uncontrolled Potential (lb/hr)	Controlled Potential (lb/hr)	Uncontrolled Potential (tons/yr)	Controlled Potential (tons/yr)
14	Transfer from day bin to weigh belt feeders 1-2	26a	Limestone Handling	Bulding Enclosure		TBD	35	PM	0.003	AP-42 Section 11.19.2	100%	50%	0.105	0.05250	0.460	0.2300
14	Transfer from day bin to weigh belt feeders 1-2	26a	Limestone Handling	Bulding Enclosure		TBD	35	PM10	0.0011	AP-42 Section 11.19.2	100%	50%	0.039	0.01925	0.169	0.0843
14	Transfer from day bin to weigh belt feeders 1-2	26a	Limestone Handling	Bulding Enclosure		TBD	35	PM2.5	0.00007	AP-42 Section 11.19.2	100%	50%	0.002	0.00123	0.011	0.0054
14	Transfer from weigh belt feeders 1-2 to belt conveyor 1-2	27a	Limestone Handling	Bulding Enclosure		TBD	35	PM	0.003	AP-42 Section 11.19.2	100%	50%	0.105	0.05250	0.460	0.2300
14	Transfer from weigh belt feeders 1-2 to belt conveyor 1-2	27a	Limestone Handling	Bulding Enclosure		TBD	35	PM10	0.0011	AP-42 Section 11.19.2	100%	50%	0.039	0.01925	0.169	0.0843
14	Transfer from weigh belt feeders 1-2 to belt conveyor 1-2	27a	Limestone Handling	Bulding Enclosure		TBD	35	PM2.5	0.00007	AP-42 Section 11.19.2	100%	50%	0.002	0.00123	0.011	0.0054
14	Transfer from conveyor 1-2 to horizontal ball mill 1-2	28a	Limestone Handling	Bulding Enclosure		TBD	35	PM	0.003	AP-42 Section 11.19.2	100%	50%	0.105	0.05250	0.460	0.2300
14	Transfer from conveyor 1-2 to horizontal ball mill 1-2	28a	Limestone Handling	Bulding Enclosure		TBD	35	PM10	0.0011	AP-42 Section 11.19.2	100%	50%	0.039	0.01925	0.169	0.0843
14	Transfer from conveyor 1-2 to horizontal ball mill 1-2	28a	Limestone Handling	Bulding Enclosure		TBD	35	PM2.5	0.00007	AP-42 Section 11.19.2	100%	50%	0.002	0.00123	0.011	0.0054

11/2018

<p>Division for Air Quality</p> <p>300 Sower Boulevard Frankfort, KY 40601 (502) 564-3999</p>	<p>DEP7007V</p> <p>Applicable Requirements and Compliance Activities</p> <p><input type="checkbox"/> Section V.1: Emission and Operating Limitation(s)</p> <p><input type="checkbox"/> Section V.2: Monitoring Requirements</p> <p><input type="checkbox"/> Section V.3: Recordkeeping Requirement</p> <p><input type="checkbox"/> Section V.4: Reporting Requirements</p> <p><input type="checkbox"/> Section V.5: Testing Requirements</p> <p><input type="checkbox"/> Section V.6: Notes, Comments, and Explanations</p>	<p>Additional Documentation</p> <p><input type="checkbox"/> Complete DEP7007AI</p>					
<p>Source Name: <u>Duke Energy Kentucky LLC. East Bend Generating Station</u></p> <p>KY EIS (AFS) #: <u>21- 015-00029</u></p> <p>Permit #: <u>V-12-023 R1</u></p> <p>Agency Interest (AI) ID: <u>176</u></p> <p>Date: <u>3-Jan-25</u></p>							
<p>Section V.1: Emission and Operating Limitation(s)</p>							
<p>Emission Unit #</p>	<p>Emission Unit Description</p>	<p>Applicable Regulation or Requirement</p>	<p>Pollutant</p>	<p>Emission Limit (if applicable)</p>	<p>Voluntary Emission Limit or Exemption (if applicable)</p>	<p>Operating Requirement or Limitation (if applicable)</p>	<p>Method of Determining Compliance with the Emission and Operating Requirement(s)</p>
14-26a, 14-27a, 14-28a, 14-26b, 14-27b, 14-28b	New Limestone Handling	60.672(e)(1)	Opacity	7%			Method 9

11/2018

Section V.2: Monitoring Requirements					
Emission Unit #	Emission Unit Description	Pollutant	Applicable Regulation or Requirement	Parameter Monitored	Description of Monitoring

11/2018

Section V.3: Recordkeeping Requirements

Emission Unit #	Emission Unit Description	Pollutant	Applicable Regulation or Requirement	Parameter Recorded	Description of Recordkeeping

11/2018

Section V.4: Reporting Requirements					
Emission Unit #	Emission Unit Description	Pollutant	Applicable Regulation or Requirement	Parameter Reported	Description of Reporting
14-26a,14-27a, 14-28a,14-26b, 14-26b, 14-28b	Limestone Handling	NA	60.676(i)	Date of initial startup	Notification of actual startup
14-26a,14-27a, 14-28a,14-26b, 14-26b, 14-28b	Limestone Handling	NA	60.676(f)	initial performance test	Report results of initial performance test
Unit 2	Coal Fired Boiler	H ₂ SO ₄	401 KAR 51:017(16)(5) 40 CFR Part 52.21(r)(6)(v)	Annual emissions of H ₂ SO ₄	Report annual emissions of H ₂ SO ₄ within 60 days after the end of the calendar year for a period of 5 years following resumption of normal operation after the change.

11/2018

Section V.5: Testing Requirements					
Emission Unit #	Emission Unit Description	Pollutant	Applicable Regulation or Requirement	Parameter Tested	Description of Testing
14-26a,14-27a, 14-28a,14-26b, 14-26b, 14-28b	Limestone Handling	PM	60.675(d)	PM	To demonstrate compliance with the fugitive emission limits for buildings specified in § 60.672(e)(1) using EPA method 5

11/2018

Section V.6: Notes, Comments, and Explanations

11/2018

Division for Air Quality 300 Sower Boulevard Frankfort, KY 40601 (502) 564-3999	<h2 style="margin: 0;">DEP7007GG</h2> <h3 style="margin: 0;">Control Equipment</h3>	<p style="text-align: center;">Additional Documentation</p> <p>___ Complete Sections GG.1 through GG.12, as applicable</p> <p>___ Attach manufacturer's specifications for each control device</p> <p>___ Complete DEP7007AI</p>
--	---	---

Source Name: Duke Energy Kentucky LLC. East Bend Generating Station

KY EIS (AFS) #: 21- 015-00029

Permit #: V-12-023 R1

Agency Interest (AI) ID: 176

Date: 3-Jan-25

Section GG.1: General Information - Control Equipment																
Control Device ID #	Control Device Name	Cost	Manufacturer	Model Name/ Serial #	Date Installed	Inlet Gas Stream Data For <u>All</u> Control Devices					Inlet Gas Stream Data For Condensers, Adsorbers, Afterburners, Incinerators, Oxidizers Only			Equipment Operational Data For <u>All</u> Control Devices		
						Temperature (^o F)	Flowrate (scfm @ 68 ^o F)	Average Particle Diameter (μm)	Particle Density (lb/ft ³) or Specific Gravity	Gas Density (lb/ft ³)	Gas Moisture Content (%)	Gas Composition	Fan Type	Pressure Drop Range (in. H ₂ O)	Pollutants Collected/ Controlled	Pollutant Removal (%)
Building Enclosure	-	-	-	-	-	-	-	-	-	-	-	-	-	-	-	-

11/2018

Section GG.11: Other Control Equipment		
Control Device ID #	Identify all Emission Units and Control Devices that Feed to Control Equipment	Type of Control Equipment (provide description and a diagram with dimensions)
Building Enclosure	14-26a, 14-26b, 14-27a, 14-27b, 14-28a, and 14-28b	

11/2018

Section GG.12: Notes, Comments, and Explanations



Duke Energy East Bend Station

Wet FGD Conversion to a Limestone Inhibited-Oxidation
Process
Preliminary Engineering Report

Duke Energy

Project number: 60724995

January 17, 2024

Quality information

Prepared by

Anthony Pruske, PE
Project Engineer

Checked by

Scott Bryan
Project Engineer

Verified by

Julie Harkin
Project Manager

Approved by

Sterling Gray
Business Development
Director



Anthony Pruske
1/17/25

Revision History

Revision	Revision date	Details	Authorized	Name	Position
0	March 25, 2024	Issued for Permitting	Yes	Gray	Business Development Director
1	April 22, 2024	Issued for Permitting	Yes	Gray	Business Development Director
2	April 29, 2024	Issued for Permitting	Yes	Gray	Business Development Director
3	July 12, 2024	Issued for Permitting	Yes	Gray	Business Development Director
4	December 12, 2024	Issued for Permitting	Yes	Gray	Business Development Director
5	January 17, 2025	Issued for Permitting	Yes	Gray	Business Development Director

Distribution List

# Hard Copies	PDF Required	Association / Company Name
0	Yes	Troy Wilhelm / Duke Energy
0	Yes	Chad Donner / Duke Energy

Duke Energy East Bend Station

Prepared for:

Duke Energy

Prepared by:

Anthony Pruske

Project Engineer

T: 512-924-7268 (c)

E: anthony.pruske@aecom.com

AECOM

13640 Briarwick Dr.

Suite 200

Austin, TX 78729

aecom.com

Copyright © 2024 by AECOM

All rights reserved. No part of this copyrighted work may be reproduced, distributed, or transmitted in any form or by any means without the prior written permission of AECOM.

Table of Contents

1.	Introduction and Project Basis	5
1.1	Project Basis	5
1.2	Project Background	5
1.3	Objectives.....	5
2.	Technology Overview	6
3.	Project Scope and Design Information	8
3.1	Design Basis.....	8
3.2	Scope Overview	8
3.3	System Descriptions and Scope.....	9
3.3.1	Material Handling System.....	9
3.3.2	Reagent Prep System	10
3.3.3	FGD Area.....	13
3.3.4	Dewatering Area.....	15
3.3.5	Balance of Plant (BOP).....	16
4.	System Operations.....	17
4.1	LSIO Operation	17
4.2	Reagent Prep and Storage	19
4.3	Chemical Additive and Storage	19
4.4	Mist Eliminator Wash System.....	19
5.	Contract and Procurement Execution Approach	20
	Appendix A - General Arrangement Drawings	22
	Appendix B - PFD and Material Balance	29
	Appendix C - P&IDs.....	37
	Appendix D - Electrical Load List.....	63
	Appendix E - One Line Diagrams	65
	Appendix F - Demolition Drawings.....	70

Figures

Figure 2-1:	Comparison of Crystal Shapes from MEL and LSIO FGD Systems.....	6
Figure 4-1:	Limestone Inhibited Oxidation (LSIO) Process Flow Diagram.....	17
Figure 4-2:	Current Versus Proposed Absorber Recycle Spray Pattern	18

Tables

Table 3-1:	Preliminary Design Basis	8
Table 5-1:	Procurement and Subcontracting WBS.....	20
Table 5-2:	LSIO Conversion Project Division of Responsibility	20

1. Introduction and Project Basis

1.1 Project Basis

Duke Energy's East Bend Station currently operates a wet flue gas desulfurization (FGD) process that relies upon magnesium-enhanced lime (MEL) to control SO₂ emissions. However, the expenses associated with lime reagent, stabilization additives and disposal of the waste sludge produced by the process result in very high FGD operating costs which adversely affect the competitiveness of the East Bend Station in today's power markets. Furthermore, recent issues with lime supply, quality, and price escalation pose additional risks to the East Bend Station from a reliability, compliance, and economic perspective.

As a result, Duke Energy approached AECOM to assess the technical feasibility of converting the FGD system to use lower-cost limestone reagent in an inhibited oxidation process (LSIO) while still meeting all environmental and reliability requirements, and whether the required capital investment is economically justified.

1.2 Project Background

AECOM completed a Phase 1 Engineering Study (the Study) in 2022 which evaluated the technical and economic feasibility of converting the East Bend FGD system to a LSIO process. The Study identified the required scope items to convert the East Bend FGD system from MEL operation to LSIO operation, which are detailed in Section 3.

The Study report included the design basis, scope, and assumptions for a complete conversion of the existing FGD system to LSIO operation. The following preliminary documents formed the basis for the project scope:

- Process design basis, PRISM modeling, material balances, and process flow diagrams (PFDs),
- P&IDs,
- General arrangements, equipment layouts, and Power Distribution Center (PDC) arrangement,
- Equipment list, load list, one-line diagrams, and net IO summary,
- Contract and procurement approach,
- EPC schedule, and
- Class 3 cost estimate.

1.3 Objectives

The objectives of the Study were to determine the technical requirements, capital investment, and operating cost savings associated with converting the East Bend wet FGD process to LSIO operation. The Study established the following preliminary information:

- Design basis for the FGD conversion from MEL to LSIO,
- Process modifications to existing systems,
- Major equipment and infrastructure for new systems,
- System and equipment arrangements and configurations,
- Project schedule,
- Cost estimate, and
- Contract and procurement approach.

2. Technology Overview

The Wet FGD system at East Bend uses MEL scrubbing technology, which relies on pebble quicklime containing a small fraction of dolomite as the reagent. Dolomite is comprised of about 50% magnesium oxide which, when added to the absorber with the lime reagent, dissolves and promotes elevated concentrations of sulfite. Sulfite is an effective source of liquid-phase alkalinity, which facilitates high SO₂ removal efficiency for boilers firing high sulfur coal. The primary benefit of scrubbing with MEL is that the required absorber recycle slurry pumping capacity is lower than limestone-based FGD systems – typically in the range of 40 to 50 gallons per 1,000 cubic feet of treated flue gas – and results in smaller pumps with lower power requirements.

A key disadvantage of the MEL technology is the production of calcium sulfite (CaSO₃) solids that are typically difficult to dewater. As a result, significant quantities of fly ash and lime must be added to the filtered solids to produce a stable product suitable for disposal in a landfill. Conversion to LSIO chemistry will improve the dewatering properties of the calcium sulfite solids by creating larger, more regular, and symmetric crystals. A comparison of calcium sulfite crystals produced by MEL and LSIO scrubbing is provided in Figure 2-1.

Figure 2-1: Comparison of Crystal Shapes from MEL and LSIO FGD Systems

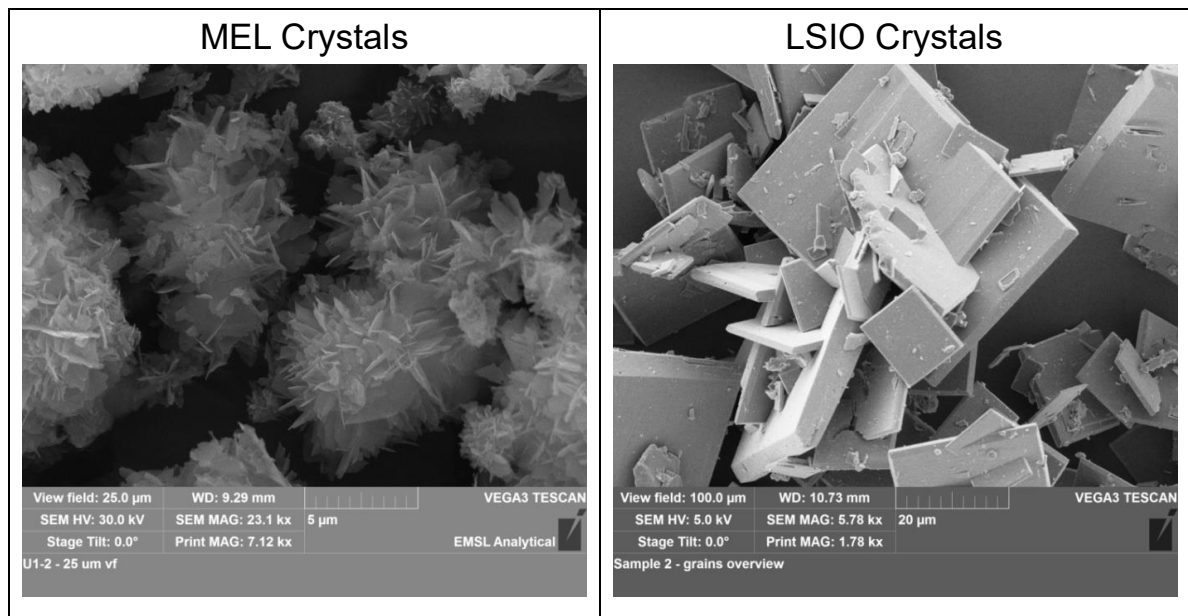

The FGD waste solid crystals in the left image were collected from an MEL FGD system of similar design and vintage to East Bend; oxidation was approximately 11%. The irregular shape of the crystals causes them to trap water between the solids such that dewatering is not easily achieved. The FGD waste solid crystals in the right image were collected from another utility that converted from MEL to LSIO operation. Due to the sulfite oxidation inhibiting properties of thiosulfate and sodium formate, oxidation in that unit was approximately 5%. The flatter, cubic, and larger LSIO crystals enable more efficient water removal from between the solid crystals in the slurry. As a result of the LSIO conversion at East Bend, a significant improvement in dewatering characteristics of the FGD solids is expected, resulting in much drier filter cake, less water landfilled, and reduced fixation lime requirements.

Another disadvantage of note with MEL scrubber technology is the loss of liquid-phase alkalinity due to oxidation of sulfite to sulfate during periods of low load operation or if an FGD absorber is out of service. Liquid-phase alkalinity must be re-established when load increases or the system is returned to service before the FGD process can achieve required efficiency. The degradation in performance has become a greater concern as more coal-fired units operate at lower capacity factors in the current market while emission limits and compliance requirements become more stringent.

The following process modifications are needed to convert an existing MEL scrubber to LSIO operation:

- **Reagent Unloading.** Due to differences in their molecular weight, more limestone by mass is required than MEL to scrub the same quantity of SO₂. Further, the bulk density of limestone is roughly double the bulk density of lime. As a result, the existing reagent unloading and material handlings systems, designed for MEL, often require modification to accommodate new operating conditions and higher density material.
- **Reagent Preparation.** The reagent preparation system for a MEL scrubber consists of a lime slaking device. Generally, slakers cannot be repurposed to grind limestone to the required fineness due to overall mechanical configuration issues or capacity issues. New grinding mills are often required to produce the necessary quantity and quality of reagent slurry sufficient for the FGD process. New equipment enclosures or enclosure additions are also often required to house the new grinding systems.
- **Liquid-phase Alkalinity.** Liquid-phase alkalinity provides the main driving force for SO₂ removal in MEL scrubber systems. Limestone scrubbers rely predominately on solid-phase alkalinity with dissolution of limestone in the absorber replenishing alkalinity to facilitate SO₂ scrubbing. Due to this fundamental difference, MEL scrubbers require less interaction between the scrubber liquor and flue gas to achieve the required removal efficiency and are designed to operate at lower liquid-to-gas (L/G) ratios. To compensate for this difference while minimizing the capital investment associated with increasing the L/G, a performance additive such as sodium formate (NaFo) is used to provide equivalent alkalinity following an LSIO conversion. However, since performance additives will not degrade in the slurry as the reaction tank sits idle during outages and can also be added directly to the scrubbers following an outage in which the absorber reaction tanks are drained, the FGD system is able to maintain consistent SO₂ removal performance under all operating scenarios.
- **Mist Eliminator Wash System.** The mist eliminator (ME) wash systems for MEL scrubbers were typically designed as general flush systems to remove slurry carryover from the front surfaces of the ME stages to prevent accumulation of calcium sulfite. However, the slurry carryover in LSIO FGD slurry also contain residual limestone solids that react with SO₂ remaining in the flue gas passing through the ME. As such, the ME wash system for a limestone based FGD system should be more robust in design with respect to wash intensity (gpm/ft²) and wash pressure to provide effective removal of the FGD slurry from the ME surfaces.

3. Project Scope and Design Information

AECOM developed a preliminary design and layout for the conversion of the East Bend FGD process to LSIO operation. This section provides a general overview of the design basis and preliminary design for the system. Preliminary drawings are included in the appendices of this report.

3.1 Design Basis

The FGD process modifications are designed to maintain an SO₂ removal efficiency of at least 98% for the design fuel (5.66 lb SO₂ / MMBtu). Table 3-1 provides key design basis inputs.

Table 3-1: Preliminary Design Basis

Parameter	Unit	Value
Site Elevation	Ft above MSL	515
Number of Generating Units	-	1
Unit Load, Net	MW	600
Unit Heat Rate, Net	Btu/kWh	10,760
Unit Heat Input	MMBtu/hr	6,456
Annual Capacity Factor	%	69
Coal Heating Value	Btu/lb	11,778
Coal Ash Content	wt%	9.02
Fly Ash Portion of Total Ash	% by weight	80
Coal Sulfur Content	%-wet	3.20
SO ₂ Removal Requirement (Design)	%	98
Lime Reagent CaO Purity	%	90.3
Limestone CaCO ₃ Purity	%	92
Limestone size (received)	-	1"x0
Limestone size (product)	-	90% passing 325 mesh

3.2 Scope Overview

The LSIO conversion project scope includes modifications to existing equipment and is based on the turnkey delivery, including engineering, procurement, and construction. The conversion of the East Bend FGD system to LSIO operation involves several process, equipment, and system changes including:

- Minor modifications to reagent receiving, conveying, and storage systems.
- Installation of new reagent feeders and conveying equipment.
- Installation of new ball mills and dust collection system.
- Refurbishment and resheaving of absorber recycle pumps.
- Installation of new absorber recycle slurry piping, cross-tie piping, spray headers, and spray nozzles.
- Operation of all absorber recycle slurry pumps to enhance SO₂ removal performance.
- Modification of the absorber trays to enhance SO₂ removal performance.
- Installation of a buffer additive storage and feed system to enhance SO₂ removal performance.
- Replacement of existing emulsified sulfur storage tank and feed system to improve system reliability and inhibit sulfite oxidation.

- Upgrade of mist eliminator wash water supply system.
- Replacement of waste slurry storage tank, thickener underflow sludge tank, and lime slurry tank agitators.
- Installation of a filtrate purge system to control process chloride levels.

3.3 System Descriptions and Scope

3.3.1 Material Handling System

The material handling system includes infrastructure and equipment required for the receiving, unloading, conveying, processing, and storage of the limestone reagent (currently magnesium-enhanced lime). Limestone will be received by barge at the barge unloading area where it is offloaded and then conveyed to the storage silo area. From here, the limestone will be conveyed to the day bin area where it will be temporarily stored for distribution to the reagent prep system by way of a new belt conveyor system.

1. Limestone Flowability Studies will be performed on the Unloading Hopper, Storage Silo, and modified Day Bin. The primary objective of the studies is to confirm the assumption that no geometry modifications are required on the Unloading Hopper or the Storage Silo, and guide the detail design on the Day Bin outlet modifications.
2. Barge Unloading Area – The existing barge unloader and unloading hopper will be repurposed for limestone service. The following modifications are planned at the barge unloading area:
 - a. Install a new, smaller, barge unloading clamshell bucket to account for the higher density of limestone and stay within the system design parameters.
 - b. Modify existing 30-day storage silo inlet chute to extend below maximum fill level for level control.
3. Storage Silo Area – The existing lime storage silo will be repurposed for limestone service. The following modifications will be performed at the storage silo:
 - a. Install a profile plate on the tail end of Conveyor 3A to limit the conveyor's limestone tonnage throughput to match the existing lime throughput on the conveyor.
 - b. The high-level alarm(s) setpoint will be lowered so that the weight capacity of the existing silo is not exceeded due to the higher density of the limestone (relative to lime) stored in the silo. The existing level transmitter and cabling will be reused.
 - c. Demolish existing metal detector and install a new magnetic separator at the head end of LH1.
4. Day Bin Area – The following modifications will be made to convert the existing lime day bin to limestone service:
 - a. A new feed chute on the discharge of Conveyor 3A will be installed down to the day bin. The chute will be equipped with AR liners.
 - b. Bin Outlet Modifications – The eight existing day bin outlets will be modified to two discharge points. Outlet slopes will be equipped with AR liners. Design of the modifications to the bottom of the bin to accommodate the new discharge points will take into consideration the need to reduce the allowable storage volume of the bin to prevent exceeding the weight capacity of the equipment.
 - c. Two new weigh belt feeders (WBFs) will be installed at the day bin discharge points. Each WBF will be equipped with a slide gate to isolate the WBF from the day bin material. Each limestone material handling train (two trains total) will be equipped with one 100% WBF.
 - d. Supplemental steel and platform modifications will be designed and provided for new WBF installations.
 - e. The existing lime storage day bin will be modified for limestone storage. Modifications will limit the volume of limestone stored for an equivalent lime mass capacity so that the day bin remains within its original structural design load.
5. Limestone Conveying System – A new belt conveyor system will be installed to transport limestone from the WBFs to the new reagent preparation system. The conveying system includes:

- a. Two 24" wide belt conveyors (one per train) that collect material from the discharge of the WBFs and feed it into the limestone preparation system. The conveyors will be equipped with a walkway on both sides and have ladder access to the WBF deck.
 - b. New AR lined chutes will be installed between the WBFs and the transfer conveyors. New AR lined chutes will be installed at the discharge of the transfer conveyor and feed into the reagent preparation system.
 - c. Limestone transfer points at the WBFs and transfer conveyors will have connections to a new dust collection system.
 - d. Supplemental steel will be designed and installed to support the limestone conveying and tensioning system.
 - e. Foundations will be installed for some conveyor support structures that cannot be supported from building steel.
6. Instrumentation and Controls – New control devices for the material handling system that will be installed include:
- a. Conveyor belt control devices will include pullcord switches the full length of the transfer conveyor, belt misalignment switches, and zero speed switches. The weigh belt feeders will include scales, VFDs, other devices to control limestone feed rate and devices to protect the weigh belt feeders.
 - b. New chutes will be equipped with plugged chute switches.
 - c. The new dust collector system will include level switches and automated valves for cleaning the new dust collection system.
7. Cabling and Raceways – New cables and raceways will be installed to energize and control new equipment.
- a. Power cabling will be installed from a new 480V lineup in the new limestone grinding building to new conveying system equipment.
 - b. New instrument and control cabling will be installed from material handling equipment to a new RIO cabinet in the new Power Distribution Center (PDC).
 - c. New cable trays will be installed for power, instrument, and control cabling. Metal conduit and flex conduit will be used for final drops to equipment and other end users.
 - d. Supplemental steel for raceway supports will be designed and installed.
 - e. Foundations for raceway support steel will be installed at grade.
8. Demolition – The existing metal detector at the top of the 30-day lime silo will be removed. The day bin vibrating screen (and associated chute work), day bin bottoms, lime screw feeders, and the day bin outlet gates will be removed to accommodate the new limestone conversion equipment. Penetrations will be made on the existing reagent preparation building for transfer conveyor access. Other equipment no longer used and not interfering with the new equipment will be abandoned in place.

3.3.2 Reagent Prep System

The reagent prep system includes unit operations for grinding limestone received from the material handling system. The limestone received will be sent to ball mills for final slurry product sizing. Final slurry product will be stored in the existing lime transfer storage tank.

1. Limestone Grinding System – Two 100% limestone grinding trains will be installed to achieve the final slurry product sizing of 90% passing 325 mesh. The grinding system consists of the following equipment.
 - a. Two 100% ball mills rated for 35 TPH will be installed. Each ball mill will be equipped with a motor, gear drive, and lubrication system. The ball mill bearings will be automatically lubricated with a grease pump and accessories. The ball mill gearbox will be lubricated via a forced lubrication skid which includes duplex oil filters, temperature control, and sample valves. A single, 2-ton electric ball charge hoist will be provided for adding grinding media to both mills. The initial ball charge will be provided. Vendor support includes field installation, process commissioning, and operator training.

- b. Each grinding system will include a classification system to perform the final slurry product sizing. Each classification system will include a hydrocyclone feed tank (mill product tank), feed tank agitator, hydrocyclone cluster (limestone classifier), outlet distribution box (for feed tank level control), and two feed pumps. A single, 1-ton electric hoist will be installed for servicing the hydrocyclone clusters. 200' of 8" diameter HDPE piping is included in the design to transfer slurry from both classifier feed tanks to the classifiers. The hydrocyclone underflow will be routed via gravity drain using 6" HDPE piping to the classifier distribution box. An allowance of 400' of piping is included in the design for both underflow and overflow systems.
 - c. Each hydrocyclone overflow will be routed via gravity drain to the existing lime transfer storage tank or returned to the hydrocyclone feed tank via the outlet distribution box using 6" HDPE piping.
 - d. The ball mill equipment along with ancillary components will be installed in a steel enclosure with structural steel framing and aluminum-zinc coated steel panels for roofing and siding southeast of the existing slaker building. A 10-ton bridge crane will be provided for servicing the ball mills. The enclosure will be equipped with man-doors to provide sufficient ingress/egress for plant staff, two roll-up doors, lighting, convenience power, insulation, and heating/ventilation equipment. The hydrocyclones and launders will be installed on an elevated concrete deck and a building sump will be provided with two sump pumps and an agitator. Two tempered eye wash stations will be provided. Fire detection hardware will interface with an existing fire detection monitoring panel.
 - e. New utility and process piping for the grinding systems will be provided and installed. Service water will be utilized for grinding water and flush water. Approximately 240' of 6" piping and 130' of 4" is included in the design for service water. Service water and service air piping will be carbon steel. One-hundred and fifty feet of copper piping will be used for the eye wash stations. Slurry piping will be equipped for automated flushing slurry from the piping prior to system shutdowns. Slurry isolation valves will be knife gate valves and flush water valves will be butterfly valves. Utility valves will be ball valves or gate valves. Water piping located outdoors will be heat traced and insulated. Pipe supports for process and utility piping will be provided and installed.
 - f. Supplemental steel for pipe supports will be designed and installed. An allowance of 17 tons for supplemental steel is included in the design.
 - g. Foundations for the mills, tanks, pumps, and enclosure will be designed and installed. Final site grading will be performed. A Geotechnical investigation will be performed.
 - h. A new 20 HP agitator will be installed in the existing reagent slurry tank. It is assumed the existing agitator power cables are at least #10 conductors and adequate for the new service. The existing agitator starter will be reused.
 - i. The lining system of the reagent slurry tank will be replaced with a flake glass lining.
2. FGD Additive System – A new FGD additive system will be installed to enhance the liquid phase alkalinity of limestone slurry. The features of the additive system include:
- a. A new double wall 29,000-gallon shop fabricated stainless steel tank will be provided for storing FGD system additive. The tank will be located indoors in the existing slaker building. The tank will include a heating system and insulation installed to maintain a product temperature of 100 deg F.
 - b. A new pump skid equipped with two 100% capacity 1.2 gpm positive displacement chemical pumps will be installed indoors in the adjacent slaker building. The additive pumps will pump the FGD additive to the existing lime/limestone slurry storage tank. The pumps will be heat traced and equipped with removable blanket insulation.
 - c. New 304 SS tubing from the additive storage tank up to the existing limestone slurry storage tank will be installed. Approximately 100' of new 3/8" SS tubing will be designed and installed. The piping system will include manual valves, check valves, heat tracing, insulation, and pipe supports.
 - d. Foundations for the new additive tanks, pumps, pipe supports, and raceways will be designed and installed.

- e. A truck unloading system will be installed to fill the additive tank. It is assumed the tank will be close enough to the unloading station so that the tank truck pumps can be used for filling the new additive tank. The unloading station will be equipped with an eyewash station and containment system. The containment will be equipped with manual drain valve and HDPE piping to drain storm water into the existing reagent preparation building trench system.
 - f. Area lighting and convenience power at the FGD Additive system is included. Local panels for distributing power, lighting, and heat tracing will be installed.
 - g. Supplemental steel for pipe and raceway supports will be provided. An allowance of 5 tons of supplemental steel is included in the design.
3. Instrumentation and Controls – New instrumentation, control devices, and automated valves will be installed for the new reagent preparation systems.
- a. Instrumentation to monitor, control, and protect the pre-crushing and grinding process equipment will be provided.
 - b. New instrumentation will be provided to monitor the additive tank levels and temperatures. The additive feed pumps will include remote start capabilities.
 - c. Two new remote I/O (RIO) cabinets will be installed in the PDC. The new RIO cabinets will interface with the existing DCS via a fiber optic link. An allowance for 500' of fiber optic cable for interfacing with the existing DCS is included in the design. I/O in existing plant areas will utilize existing RIO hardware.
4. Power Supply – The power supply to the reagent preparation area will be fed from spare compartments in the existing 4160V lineups (24SR-1 and 24SR-2) to support the new power supply system, the following scope will be performed.
- a. Electrical studies (load flow, short circuit analysis, relay coordination, and arc flash) will be performed to support detail design and engineering activities. New arc flash labeling will be provided where personnel protection levels are higher than existing labeling.
 - b. Two spare 4160V compartments will be utilized to energize each reagent handling and preparation system. Two compartments will be utilized from 24SR-1 and two spare compartments will be utilized from 24SR-2. One of the compartments on each existing lineup will be utilized to power the ball mill motor and the other compartment will feed a 4160V x 480V transformer that will supply the remaining power distribution requirements in the reagent handling and preparation areas. Each 4160V compartment (four compartments total) will have new 4160 breakers and SEL relays installed (feeder protection or motor protection as required).
 - c. The 480V and under power distribution system will be installed in a prefabricated Power Distribution Center (PDC) to be located adjacent the new ball mill enclosure. The primary lineup will include outdoor 4160V x 480V dry type step down transformers and an open transition tie breaker between each train's 480V equipment. Transformers will be installed per NEC code and applicable regulations. The low voltage power distribution system will include LV MCCs, load centers, and lighting panels. The PDC will be equipped with HVAC, lighting, convenience outlets, and two doors.
 - d. New foundations for the PDC and transformers will be installed.
5. Cabling and Raceways – New cables and raceways will be installed to energize, monitor, and control new equipment that will be installed. Connections to the existing plant ground grid are included.
- a. Medium voltage power cabling will be installed overhead from the FGD electrical room to the new PDC. The ball mill motor cables will be routed overhead in the new ball mill enclosure. Bus Duct will be used to connect the transformers to the 480V terminations in the PDC. Power to the limestone preparation enclosure will be routed in overhead cable tray from the PDC to the enclosure. Low voltage power cabling will be installed from the PDC to the new reagent handling equipment, the new reagent preparation area users, and the FGD Additive system. A new ground grid will tie into the existing grid.
 - b. New instrument and control cabling will be installed from reagent preparation area equipment to a new RIO cabinet in the PDC.

- c. New cable trays will be installed for power, instrument, and control cabling. Metal conduit and flex conduit will be used for final drops to equipment and other end users.
 - d. Supplemental steel for raceway supports will be designed and installed.
 - e. Foundations for raceway support steel will be installed at grade.
6. Demolition – The existing reagent preparation building will be cleaned of lime dust accumulations. The Lime slurry tank agitator and two tank baffles will be removed. The existing Vertimills, separator tanks, recycle pumps, transfer pumps, mill vent scrubbers, and associated piping, cabling, platforms, and ladders will be demolished for the installation of the emulsified sulfur and sodium formate systems.

3.3.3 FGD Area

The recycle slurry system receives the limestone slurry product from the reagent prep system where it is sprayed into the absorbers for SO₂ removal. Recycle slurry pumps recycle the limestone slurry in a closed loop spray tower. Absorber trays installed in the cross-section of the towers create pressure drop (dP) for enhanced SO₂ removal as the limestone slurry collected on these trays passes through the perforations in the tray.

The mist eliminator system installed above the recycle slurry spray nozzles is designed to remove carryover (moisture) from the exiting flue gas. The mist eliminator system includes an integrated wash header system designed to clean the surfaces of the mist eliminators with wash water.

1. Recycle Slurry System – To achieve the desired SO₂ removal objectives, the following modifications will be made to increase the system L/G ratio and overall absorber slurry spray coverage.
 - a. Absorber recycle pump refurbishments (overhaul) to restore pumps to like-new conditions. Modifications (e.g., resheaving) to recycle pump motors to optimize flow and pressure on the upper and lower spray headers. Automated flush controls will be added for the recycle pumps.
 - b. Two new 316L spray headers will be installed on each module (six headers total). The main inlet trunk diameter will be 30" and each header will be equipped with 128 silicon carbide slurry nozzles. A new 30" 316L penetration spool will be provided for each header.
 - c. A new 316L internal support truss will be designed and installed to support the lower recycle header trunk. The existing truss will be used to support the upper recycle header trunk. New 316L box beam supports will be designed and installed for the upper and lower header branches.
 - d. The existing 20" external recycle piping will be replaced with 30" FRP piping and a new cross-tie (manifold) to allow four pumps to feed both spray elevations. New pipe supports and cross-tie isolation valves are included.
 - e. Supplemental steel for the new external recycle piping supports will be designed and installed.
 - f. New 316L absorber tray dP taps will be installed on each absorber (six taps total) so that the tray dP can be manually measured during system startup. The taps will be 2" diameter and will include a manual ball valve.
 - g. 316L strips of 11-gauge sheet metal will be welded onto the existing tray to reduce the open area of tray surface. The strips will be installed as evenly/symmetrically as possible across the tray surface to promote even gas/liquid distribution.
 - h. Replace existing emulsified sulfur system as the existing has reached the end of its serviceable life.
2. Mist Eliminator (ME) System – The ME system will be modified to improve the wash intensity on the MEs by increasing the wash water pressure from 20-30 psi to 40-50 psi.
 - a. A new Lakos filter will be added to improve reliability and availability of the service water filtration system. Associated piping and isolation, flush, and drain valves are included. The additional filters will be installed in the location of the existing ME wash water blend station (adjacent to the two existing Lakos Filters). The new arrangement will have one operating filter and two spare filters.
 - b. The existing ME wash piping will be modified to increase each module's wash zones from four to eight. The approximately 210' of 6" 316L SS piping. New pipe supports are included. New auto wash valves.

- c. Supplemental steel for the new ME wash pipe supports will be designed and installed. An allowance of 5 tons of supplemental steel is included in the design.
 - d. Foundations for the new Lakos filters and associated pipe supports will be installed.
 - e. All ME wash nozzles will be replaced. The upper "C" module nozzle extensions will be removed. 248 nozzles will be installed. The nozzles will be replaced in kind.
 - f. The existing ME wash logic and sequencing will be modified.
 - g. Upgrade and replacement of portions of existing Lakos filter blowdown piping due to excessive erosion.
 - h. Three new on/off isolation valves will be installed for each wash zone header for improved operational and maintenance flexibility.
3. Slurry Bleed and Level Control – The control logic for the absorber density and level controls will be modified so that reaction tank density will be controlled by batch operation (on/off) with the existing bleed valves. New automated flush valves, piping, and restriction orifices will be installed. In addition, controls will be modified such that reaction tank liquid level will be maintained by addition of CRW makeup water (see section 3.3.4.3 for more CRW makeup water details).
 4. Instrumentation and Controls – The following instrumentation, devices, and services will be provided for the FGD area.
 - a. The absorber recycle density meters on each module (three meters total) will be removed prior to demolition of external recycle piping. After the new 30" recycle piping is installed, the existing density meters will be reinstalled near the original location using new mounting hardware and new sources will be installed. Existing instrument cabling will be reused. If additional cabling is necessary to access density meter terminations, a junction box and new instrument cabling will be installed (no cable splices).
 - b. New 6" magnetic flow meters (three flow meters total) and 6" ME wash valves (twelve valves total) will be installed in each absorber's new 6" mist eliminator wash piping near their original location. Existing instrument cabling will be reused. If additional cabling is necessary to access flow meter and valve terminations, a junction box and new instrument cabling will be installed (no cable splices).
 - c. New recirculation valves will be installed on each service water pump (two recirculation valves total). It is assumed the existing pipe support system is adequate for the valve addition.
 - d. A new pressure transmitter will be installed in the common service water pump discharge piping for recirculation valve control.
 - e. One portable ship loose differential pressure gauge will be provided for each module (three gauges total). The gauges will be utilized for monitoring absorber tray dP during startup post limestone conversion.
 5. Cabling and Raceways – New cables and raceways will be installed to energize, monitor, and control new equipment that will be installed. Connections to the existing plant ground system are included.
 - a. New cabling will be installed for the service water pump recirculation valves and the pressure transmitter.
 - b. Cabling for the service water pump recirculation (automated valves and pressure transmitter) will be ran in new conduit.
 6. Demolition – The existing 316L recycle headers, penetration nozzles, and internal box beams will be removed from the absorbers. Portions of the external FRP recycle piping (20" diameter sections) will be removed along with associated pipe supports and supplemental steel. The 5" ME wash piping, flow meters, and automated valves will be removed to accommodate the new 6" ME wash piping. All ME wash nozzles on the three modules and the 248 ME wash riser extensions on the "C" module upper wash header will be removed. The existing service water pumps and recirculation restriction orifices will be removed. The existing ME wash water blending station valves and piping will be demolished and the CRW and service water piping reworked to make room for one new Lakos filter.

3.3.4 Dewatering Area

Solids accumulated in the absorber tower sumps are pumped to the dewatering area for removal from the FGD system by means of two-step dewatering. Primary dewatering is achieved by means of a thickener which receives the slurry blowdown from the FGD area. Solids accumulated in the center well of the thickener (thickener underflow) are pumped to the secondary dewatering area and the thickener overflow is collected in the CRW tank.

Secondary dewatering is achieved by means of drum filters. Thickener underflow is first received and stored in the existing WSP surge tank, then pumped to drum filters for dewatering. The filter cake is stabilized in existing pugmills where the filter cake is blended with fly ash, lime, and water from a chloride purge stream. Final blended cake is disposed of consistent with current operations.

1. Primary Dewatering – The primary dewatering will be modified as below for the conversion to limestone reagent.
 - a. The existing FGD Sludge Tank (thickener underflow tank) mixer will be replaced with a new agitator. The agitator oil pump will be a shaft driven style oil pump to allow for agitator lubrication when the agitator is required to operate on essential power.
 - b. The existing mixer support structure will be reinforced with additional supplemental steel and two baffles will be installed in the tank.
 - c. The thickener underflow pump controls will be modified to facilitate consistent, automatic control of the underflow slurry density at the desired operational setpoint.
 - d. The lining system of the FGD Sludge Tank will be replaced with a flake glass lining.
 - e. Automated flush control valves will be added for flushing the thickener underflow pumps and piping.
2. Secondary Dewatering – The secondary dewatering system will be modified as below for reagent conversion project.
 - a. The existing WSP Surge Tank mixer will be replaced with a new agitator.
 - b. The existing mixer support structure will be reinforced with additional supplemental steel and two baffles will be installed in the tank.
 - c. New 316L chloride purge piping will be installed on the discharge of each filtrate pump (four pumps total). The piping will be manifolded together and routed to a new chloride purge spray bar at the pug mill for blending with waste disposal product material. Each purge line will be equipped with an automated valve and a downstream block valve. Approximately 140' of 2.5" and 60' of 1.5" piping will be installed.

3. Instrumentation and Controls
 - a. The following devices will be installed as part of the chloride purge addition: A new automated valve will be installed in the discharge piping of each of the four existing filtrate pumps (four valves total). A flow meter will be installed to control a modulating valve on the chloride purge header to the pug mill.
 - b. Eight new automated valves and associated piping will be installed as part of the absorber density using CRW.
4. Power Supply, Cabling and Raceways – New motor starters, cables, and raceways will be installed to energize, monitor, and control new equipment that will be installed.
 - a. Space in existing dewatering area MCCs (thickener and WSP) will be configured for Size 4 MCC buckets to power the new dewatering area agitators. The WSP MCC will not require any loads to be relocated to accommodate a size 4 bucket. The thickener area MCC will require relocating some loads to accommodate a size 4 bucket. New size 4 starters will be provided. New power and control cabling will be installed from the new motor starters to new agitators.
 - b. New instrument and control cables will be installed for the new chloride purge devices and the CRW density control.
 - c. New raceways will be installed for power, instrument, and control cabling. Metal conduit and flex conduit will be used for final drops to end users.
 - d. Supplemental steel will be designed and installed for the new cable trays.
5. Demolition – The Sludge Tank Mixer and the WSP Surge Tank Mixers will be removed to accommodate the new agitators.

3.3.5 Balance of Plant (BOP)

1. A laser scan will be performed of selected project areas to optimize pipe routing and equipment arrangements.
2. A geotechnical investigation will be performed in the area of the new ball mill system to identify the foundation design requirements for this area.
3. An English Language Control Description (ELCD) for the DCS supplier (Emerson – Ovation) to make programming changes to existing systems and programming for new systems.

4. System Operations

The concept AECOM developed for LSIO operation reuses some existing equipment and infrastructure where possible to minimize the capital cost associated with a process retrofit. A process flow diagram (PFD) of the proposed configuration is provided in Figure 4-1. The process lines and equipment in red represent new scope and construction items. All other process lines and equipment in black reflect existing equipment or piping that will be reused or repurposed. The PFD with associated material balance for limestone operation is provided as Appendix B.

Figure 4-1: Limestone Inhibited Oxidation (LSIO) Process Flow Diagram

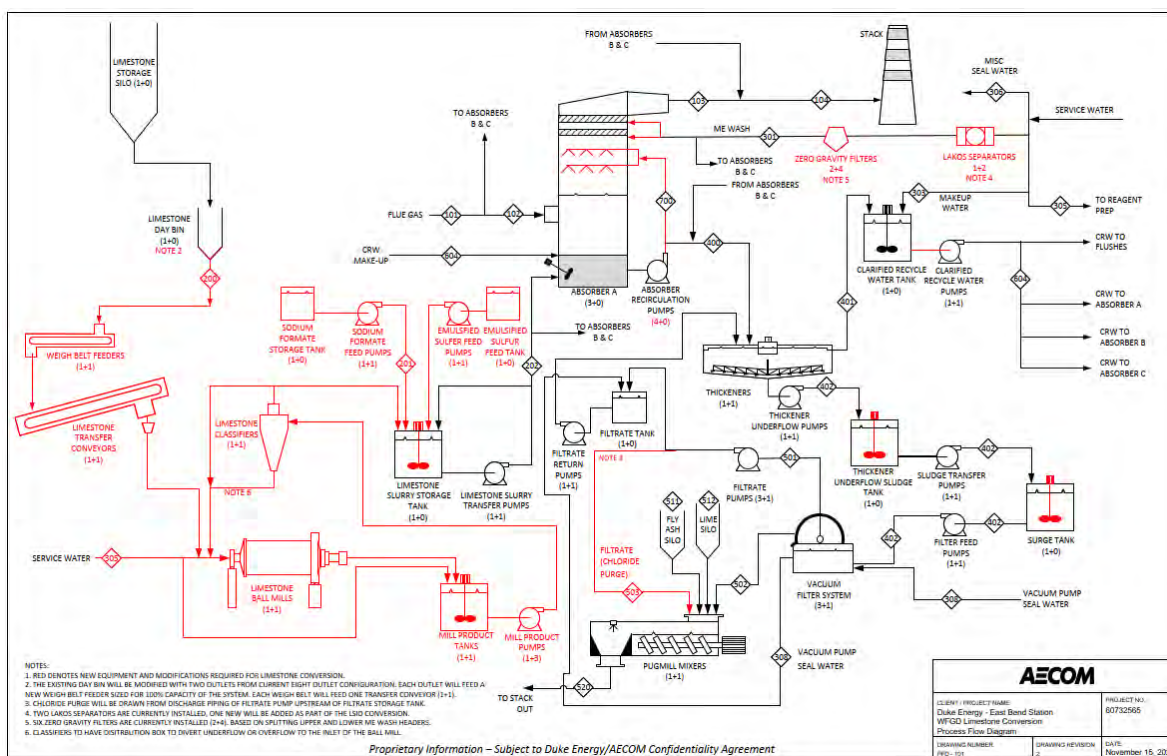

4.1 LSIO Operation

LSIO operation will require an increase in L/G to achieve the desired SO₂ removal efficiency of 98% without requiring excessively high sodium formate usage. All four of the existing slurry pumps will operate at an approximate flow of 12,500 gpm each (50,000 gpm total per absorber) to achieve an L/G of 64 gal/kacf. Modifications to pump speed via new belts and sheaves and modifications to the existing recycle piping to reduce system friction losses will be required to allow the existing pumps to achieve these flows.

New spray headers designed with improved spray coverage will be installed to distribute the slurry over the absorber cross section at each of the two existing spray levels. Comparison of the existing spray coverage to the proposed new spray coverage is illustrated in Figure 4-2. The images represent spray coverage at 18-inches below the nozzles. A schematic of the new spray header design is provided in Appendix A. Tray strips will also be added to the existing tray to achieve a pressure drop across the tray of approximately 3.0 IWG at design conditions. Improvements to spray coverage and an increase in tray pressure drop will both provide mass transfer benefits that appropriately balance capital investments with operational expenditures.

Figure 4-2: Current Versus Proposed Absorber Recycle Spray Pattern

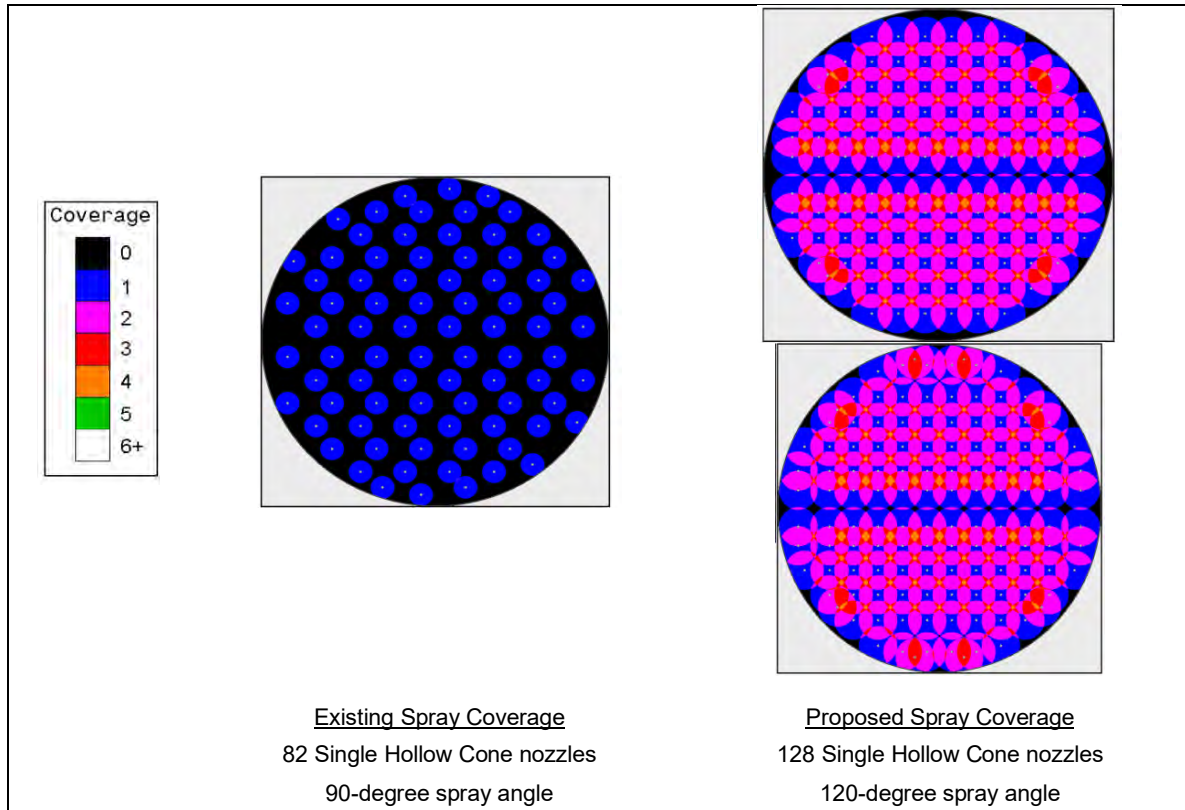

Calcium sulfite solids will continue to be produced with LSIO operation. These solids will be purged from the individual reaction tanks based on density feedback control to target 15% suspended solids in the reaction tanks rather than the current control scheme that uses tank level as the control variable. To maintain slurry velocity in the existing bleed piping, the bleed will operate on a batch rather than continuous basis at roughly the same flow rate. The existing bleed valves will open when a high density set point has been reached in the reaction tank and will remain open until a low density setpoint has been achieved. The bleed piping will be flushed with clarified recirculating water (CRW) after the bleed valve has closed. At full load operation, the bleed will operate for approximately 20 minutes of every hour. The existing density meters will be used to control the batch bleed process. Tank level will be used to control the addition of CRW as makeup to the reaction tank.

The solids purged from the reaction tank will be transported in the existing bleed piping to the thickeners for primary dewatering. Consistent with current operations, overflow from the thickener will be collected in the CRW tank along with FGD system makeup water. The thickener will be operated such that the underflow slurry contains nominally 30% suspended solids. The underflow will be collected in the existing thickener underflow (TUF) sludge tanks for subsequent transfer via the waste slurry processing (WSP) sludge tank to the drum filters. The improved dewatering properties of the sodium sulfite solids associated with the LSIO conversion (as described in Section 2.0) will result in improved performance for the drum filters. Based on LSIO conversions at other facilities, AECOM predicts the drum filter cake to contain nominally 65% solids. The existing filtrate pumps that transfer filtrate to the filtrate storage tank appear to have marginal capacity for the increased filtrate production associated with the reduced cake moisture. AECOM will perform an assessment during detailed design, but at this time assumes the filtrate pumps have adequate capacity for the new duty. As such, the only modifications necessary for the secondary dewatering system are replacement agitators in the TUF and WSP Sludge Tanks to keep the more readily dewatered calcium sulfite solids in suspension. Operation with 2 or 3 drums in service will continue, dependent upon cleaning and maintenance schedules.

Stabilization operations will continue with use of the existing pugmill to combine filter cake from the drum filters with fly ash and lime. A chloride purge stream will be added to the pugmill to control chlorides within FGD system metallurgical limits. A slipstream of drum filter filtrate will be diverted to the pugmill and distributed via spray bar to promote mixing with the filter cake, lime, and fly ash. AECOM estimates a chloride purge flow of approximately 75 gpm will be required to maintain FGD system chloride concentration below 7,000 ppm. The blended cake will be collected and disposed consistent with current operations.

4.2 Reagent Prep and Storage

The existing barge unloading system will undergo minor modification to be repurposed for limestone unloading. The existing lime conveyance equipment and storage silos will also undergo modifications to be repurposed for limestone handling and storage.

The existing vertical ball mill slaking system will be repurposed to house chemical additive and storage systems. New feeders and transfer conveyors will transport limestone rock to a new grinding enclosure constructed to the southeast of the existing slaker building. New ball mills will receive limestone and process the limestone into a limestone slurry. The limestone slurry from the ball mills will be discharged to the existing lime slurry storage tank. The lime slurry storage tank will be outfitted with a new agitator to keep the limestone slurry in suspension while stored in the tank. The remainder of the reagent storage and delivery system will be reused as is.

4.3 Chemical Additive and Storage

An FGD buffer additive will be required to meet the desired SO₂ removal efficiency upon converting to use of limestone reagent. For LSIO operation, sodium formate is the most cost-effective performance additive. Approximately 1,000 ppm of sodium formate will be required at design fuel conditions when targeting 98% SO₂ removal with three absorber towers in service.

Addition of sodium formate will require the addition of one new sodium formate tank and two additive feed pumps. The storage tank and pump skid will be installed indoors in the space previously occupied by the existing vertimills. The tank is sized with a nominal capacity of 29,000 gallons equivalent to 14 days of use at full load operation. An alternative location for the storage tank inside the existing slaker building is under evaluation by Duke Energy and AECOM. The existing emulsified sulfur storage and delivery system will be replaced as it has reached end of service.

4.4 Mist Eliminator Wash System

The ME wash system will be upgraded to improve the quality of the wash with respect to wash intensity, wash pressure and wash duration. The existing ME wash headers will be reused as is. The design of the headers provides greater than 150% wash coverage across the ME surfaces, which is adequate for LSIO operation. However, the existing service water pump can only provide about 20-30 psig of wash pressure at the mist eliminator elevation. Typically, ME wash is delivered at 40-50 psig to ensure adequate force is applied with the wash water to dislodge solids that accumulate. Operation of the existing East Bend ME wash headers at around 50 psig will provide approximately 1,000 gpm of flow per header and increase wash intensity (gpm/ft²) to nearly 1.5 gpm/ft² which is consistent the Electric Power Research Institute (EPRI) recommendations.

A new service water pump will be provided to generate at least 40-50 psig and approximately 1,000 gpm at the ME elevation for improved wash pressure and intensity. Piping of larger diameter will be retrofit to the ME wash supply to minimize friction losses with the increased flow. The ME wash sequence will also be modified to achieve a 60 second wash for each ME zone once per hour at full load conditions. These control system modifications are necessary to maintain the FGD system water balance. ME wash system reliability will also be improved with the addition of a new Lakos filter installed in parallel with the existing Lakos filters to create a 1 + 2 arrangement (3 x 100% capacity) filtration system.

5. Contract and Procurement Execution Approach

The project contracting and procurement execution approach assumes one entity providing execution of the scope of work under and EPC contract. The procurement and subcontracting WBS is provided in Table 5-1.

Table 5-1: Procurement and Subcontracting WBS

WBS Area	Package Number	Description
Common	81.112	Site Laser Scan
Common	81.110	Site Survey
Common	81.115	Geotechnical Investigation
Common	81.010	General Construction
Material Handling	63.001	Flowability Study
Material Handling	72.252	Conveyor and Dust Collector System
Material Handling	72.253	LBU Bucket
Limestone Prep	72.116	Cranes and Hoists
Limestone Prep	72.250	Limestone Grinding System
Limestone Prep	73.300	Power Distribution Center (PDC) and Transformers
Limestone Prep	82.061	Fire Detection System
Limestone Prep	74.400	Distributed Control System (DCS)
FGD	72.229	Mist Eliminator Wash Filters (Lakos)
FGD	72.214	Recycle Piping, FRP (External)
FGD	72.202	Recycle Spray Nozzles
FGD	72.212	Alloy Material, Recycle Spray Headers (Internal)
FGD	72.264	Chemical Feed System
Dewatering	72.246	Agitators

The division of responsibilities for the EPC works is outlined in Table 5-2 to establish various stakeholders' roles and responsibilities throughout the project.

Table 5-2: LSIO Conversion Project Division of Responsibility

Item	Description	Engineering and Design Services	Equipment and Material Supply	Installation and Erection
1	Site Laser Scan	SUB	N/A	N/A
2	Site Survey	SUB	N/A	N/A
3	Geotechnical Investigation	SUB	N/A	N/A
4	General Construction (GC)	AECOM	AECOM	AECOM
5	Flowability Study	SUB	N/A	N/A
6	Conveyor System	CS	AECOM	GC
7	Limestone Grinding System	BM	AECOM	GC
9	Power Distribution Center	PDC	AECOM	GC
10	Recycle Piping	AECOM / PIPE	AECOM	GC
11	Recycle Pumps (Refurbishment)	PUMP	PUMP	Duke
12	Recycle Pumps (New Sheaves)	AECOM	GC	GC

Duke Energy East Bend Station

Duke Energy
Project number: 60724995

Item	Description	Engineering and Design Services	Equipment and Material Supply	Installation and Erection
13	Recycle Spray Nozzles	NZL	AECOM	GC
14	Recycle Pipe Supports	PIPE	PIPE	GC
15	Agitators	AGIT	AECOM	GC
17	Balance of Plant	AECOM	GC	GC
18	Site Road Improvements	AECOM	AECOM	AECOM
19	Demolition	AECOM	GC	GC
20	Commissioning	AECOM	N/A	N/A
21	Startup	AECOM	N/A	N/A
22	Performance Testing	Duke	N/A	N/A

Duke Energy East Bend Station

Appendix A - General Arrangement Drawings



PROJECT
 East Bend WFGD
 Limestone Conversion
 Phase 1 Engineering Study

EAST BEND STATION
 RT 338, 6293 Beaver Rd
 Union, KY 41091-0142

CLIENT
 Duke Energy
 525 South Tryon
 Charlotte, NC 28202
 http://www.duke-energy.com

CONSULTANT
 AECOM Process Technologies
 13640 Briarwick Drive, Suite 200
 Austin, TX 78729
 512.454.4797 tel
 www.aecom.com

PRELIMINARY

**FOR PERMITTING
 PURPOSES ONLY**

REGISTRATION

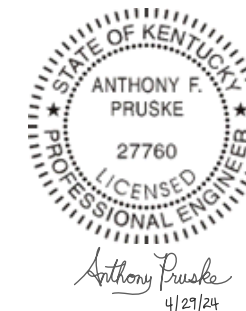

ISSUE/REVISION

IR	DATE	DESCRIPTION
A	2024-03-22	Issue for Permit Application

KEY PLAN

PROJECT NUMBER

60724995

SHEET TITLE

GENERAL ARRANGEMENT
 SITE PLAN

SHEET NUMBER

60724995-M-SK-200

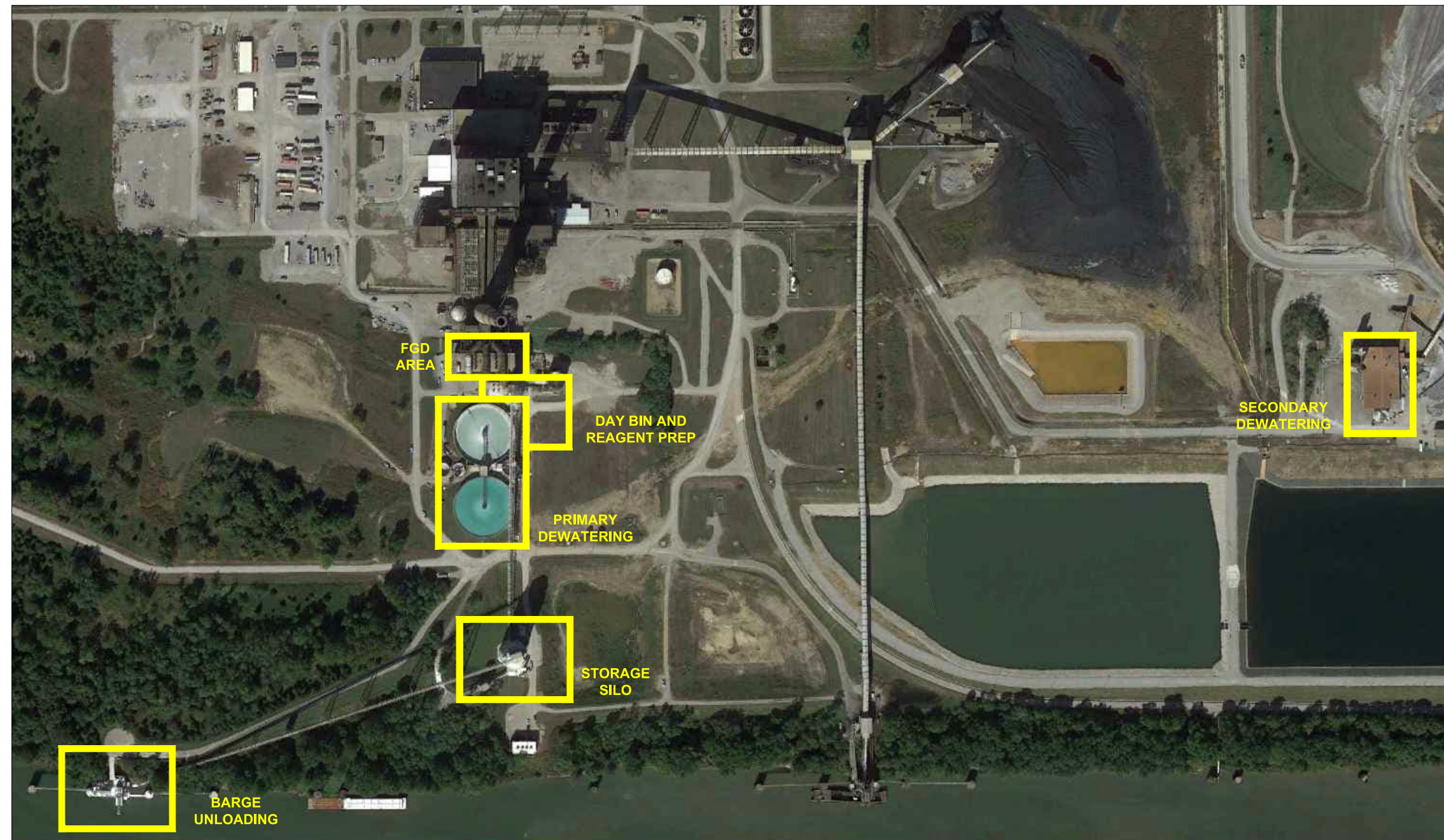

ARCH D 24" x 36"

Approved: _____

Checked: _____

Designer: _____

Project Management Initials: _____

Printed on _____ Recycled Content Paper
 Last saved by: RYAN RASMUSSEN(2024-03-21) Last Plotted: 2024-03-21
 Filename: C:\USERS\RYAN.RASMUSSEN\DRIVE - AECOM\Z1\EXTRACT\DUKE 60724995\SITE GA60724995-M-SK-200.DWG

This drawing has been prepared for the use of AECOM's client and may not be used, reproduced or relied upon by third parties, except as agreed by AECOM and its client, as required by law or for use by governmental reviewing agencies. AECOM accepts no responsibility, and denies any liability, whatsoever to any party that modifies this drawing without AECOM's express written consent. All measurements must be obtained from stated dimensions.

DWG NO. M-SK-210 SH. 1 REV. C 3 4 5 6 7 8 9 10 DWG NO. M-SK-210 SH. 1 REV. C

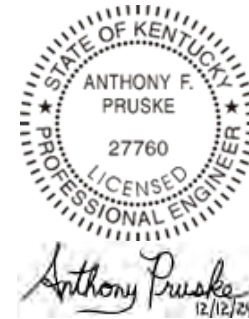
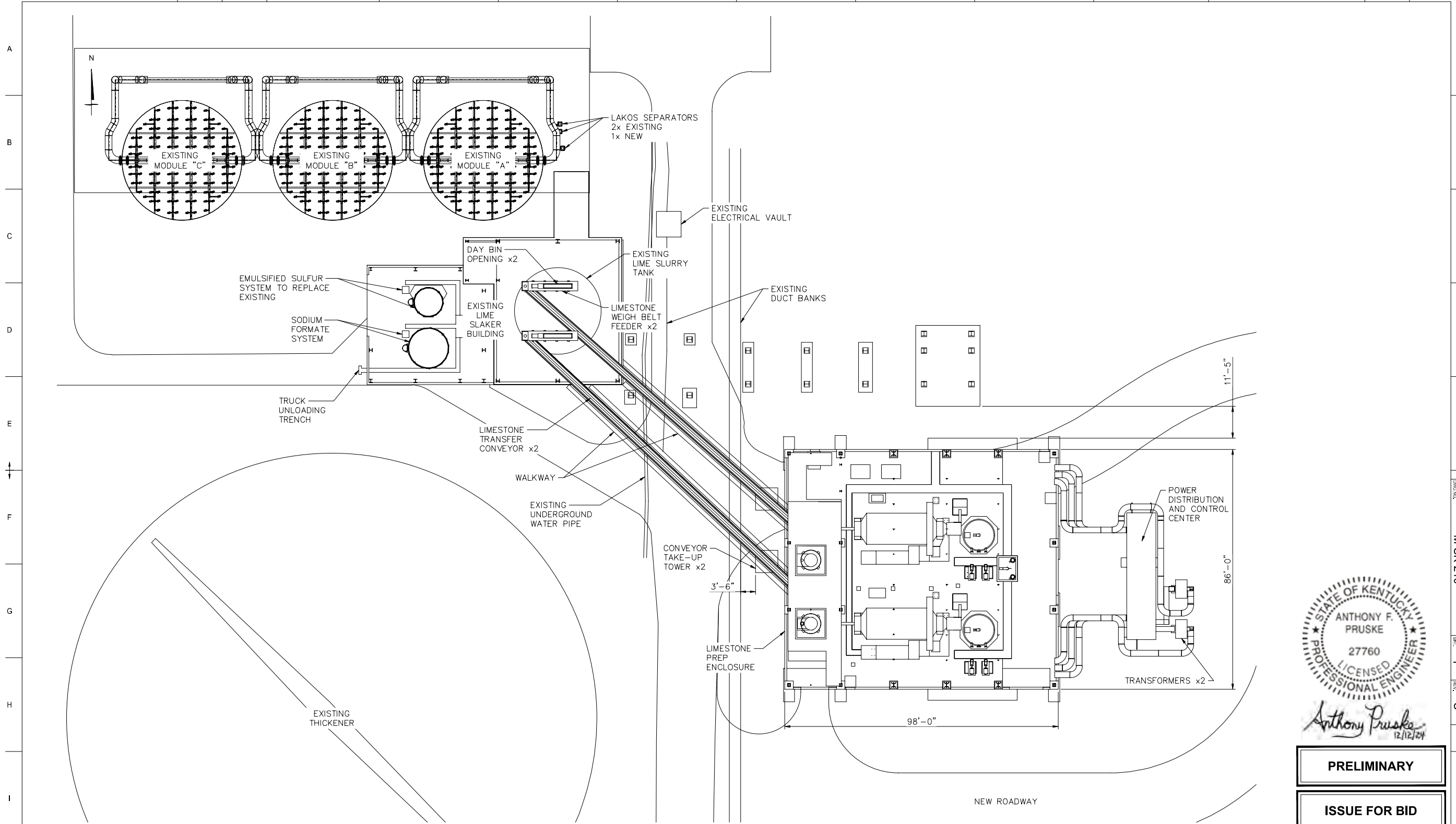

PRELIMINARY
ISSUE FOR BID

DWG NO.	REV.	TITLE	DESCRIPTION	DRWN	CHGD	APPRVD	DATE	WOIPROJ#	ACT#

CONTRACTOR/VENDOR INFORMATION
AECOM AECOM JOB NO. 60732565

SEAL

EAST BEND STATION
REGULATED & RENEWABLE ENERGY

FACILITY:	UNIT:	SYSTEM:	DWG. SUB TYPE:
PROJECT NO. 60732565	CC NO.:	W.G. NO.:	APP'D BY:
SCALE: 1/16"=1'-0"	PLOT: 1=1	SIZE: ANSIS 34"x22"	APP'D DATE:



TITLE: GENERAL ARRANGEMENT LIMESTONE PREPARATION

DWG NO. M-SK-210 SH. 1 REV. C

1 2 3 4 5 6 7 8 9 10 11 12

DWG: M-SK-210.DWG

DWG NO. M-SK-215 SHT. 1 REV. B 3 4 5 6 7 8 9 10 DWG NO. M-SK-215 SHT. 1 REV. B

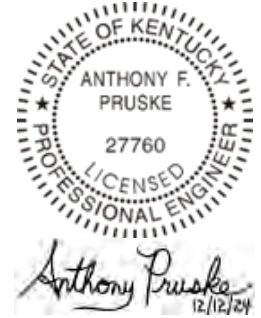
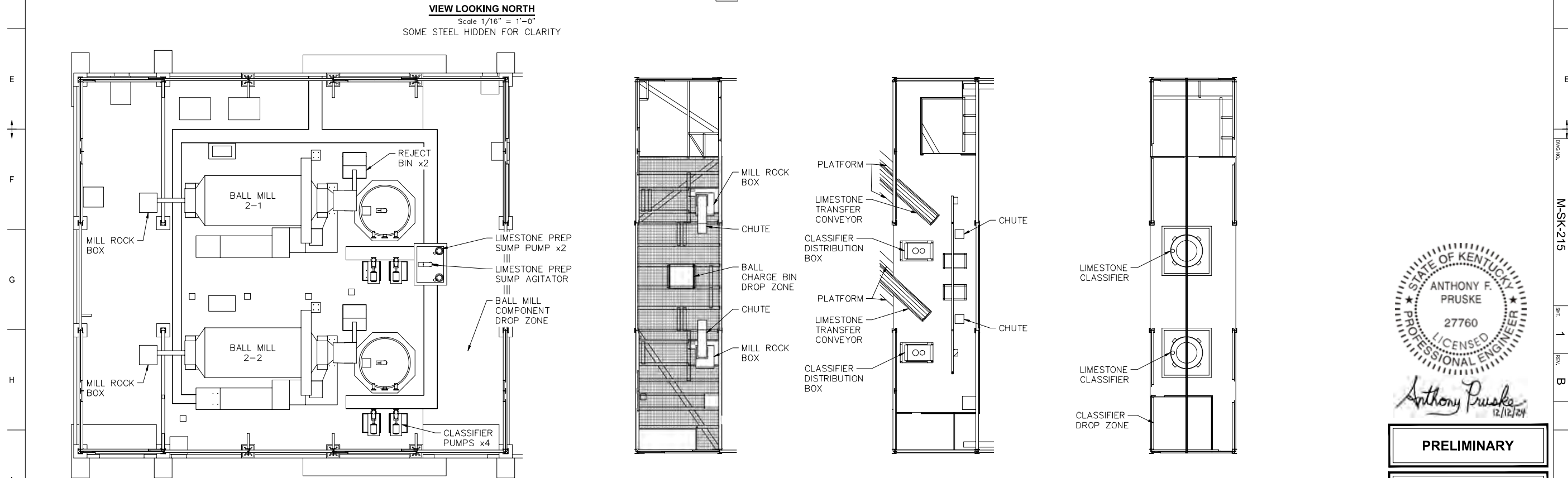
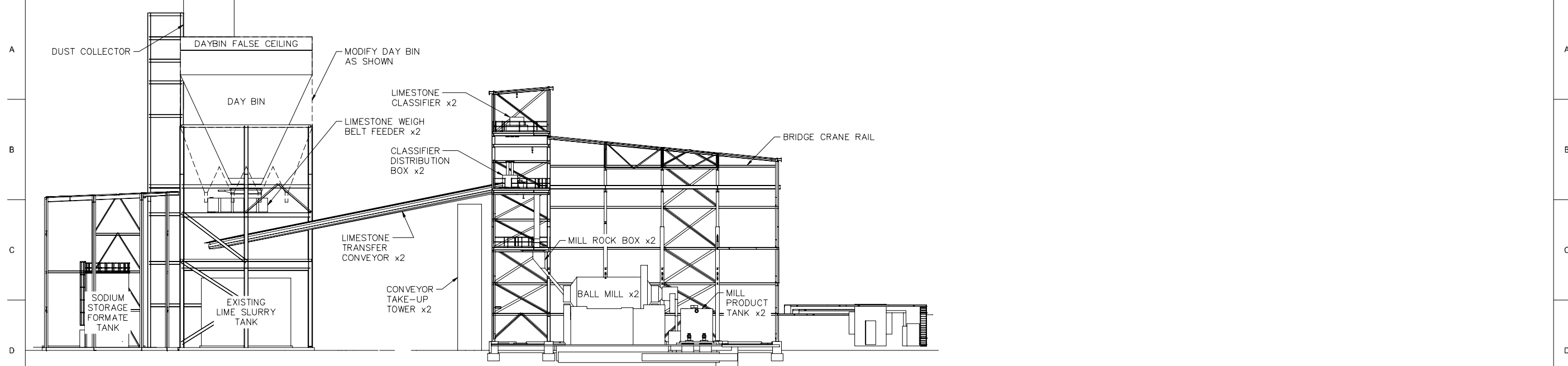

PRELIMINARY

ISSUE FOR BID

<p>CONTRACTOR/VENDOR INFORMATION AECOM AECOM JOB NO. 60732565</p>					<p>SEAL</p>		<p>EAST BEND STATION REGULATED & RENEWABLE ENERGY</p>			
<p>PROJECT NO. 60732565</p>					<p>FACILITY: UNIT: SYSTEM: DWG. SUB TYPE:</p>		<p>TITLE: GENERAL ARRANGEMENT LIMESTONE PREP ENCLOSURE</p>		<p>DWG NO. M-SK-215 SHT. 1 REV. B</p>	
<p>SCALE: AS SHOWN</p>					<p>CC NO. W.G. NO. APPD BY:</p>		<p>APPROVAL: RMR MB 2024-10-31</p>		<p>DATE: 2024-03-22</p>	
<p>APPROVAL: RMR MB 2024-10-31</p>					<p>PLT: 1=1</p>		<p>APPROVAL: RMR MB 2024-03-22</p>		<p>DATE: 2024-03-22</p>	
<p>APPROVAL: RMR MB 2024-03-22</p>					<p>SIZE: ANSHD 34"x22"</p>		<p>APPROVAL: RMR MB 2024-03-22</p>		<p>DATE: 2024-03-22</p>	
<p>APPROVAL: RMR MB 2024-03-22</p>					<p>APPROVAL: RMR MB 2024-03-22</p>		<p>APPROVAL: RMR MB 2024-03-22</p>		<p>DATE: 2024-03-22</p>	

DWG NO. REV. TITLE DESCRIPTION DRAWING REVISIONS

1 2 3 4 5 6 7 8 9 10 11 12



PROJECT
East Bend WFGD
Limestone Conversion
Phase 1 Engineering Study

EAST BEND STATION
RT 338, 6293 Beaver Rd
Union, KY 41091-0142

CLIENT
Duke Energy
525 South Tryon
Charlotte, NC 28202
http://www.duke-energy.com

CONSULTANT
AECOM Process Technologies
13640 Briarwick Drive, Suite 200
Austin, Tx 78729
512-454-4797 tel
www.aecom.com

PRELIMINARY

FOR PERMITTING PURPOSES ONLY

REGISTRATION



Anthony Pruske
4/27/24

ISSUE/REVISION

IR	DATE	DESCRIPTION
A	2024-03-22	Issue for Permit Application

KEY PLAN

PROJECT NUMBER

60724995

SHEET TITLE

Spray Header Piping Arrangement

SHEET NUMBER

60724995-M-SK-225

- NOTES:
1. PIPING MATERIAL SPECIFICATION PN01SD1B02
 2. QTY 1 SHOWN; 6 REQUIRED

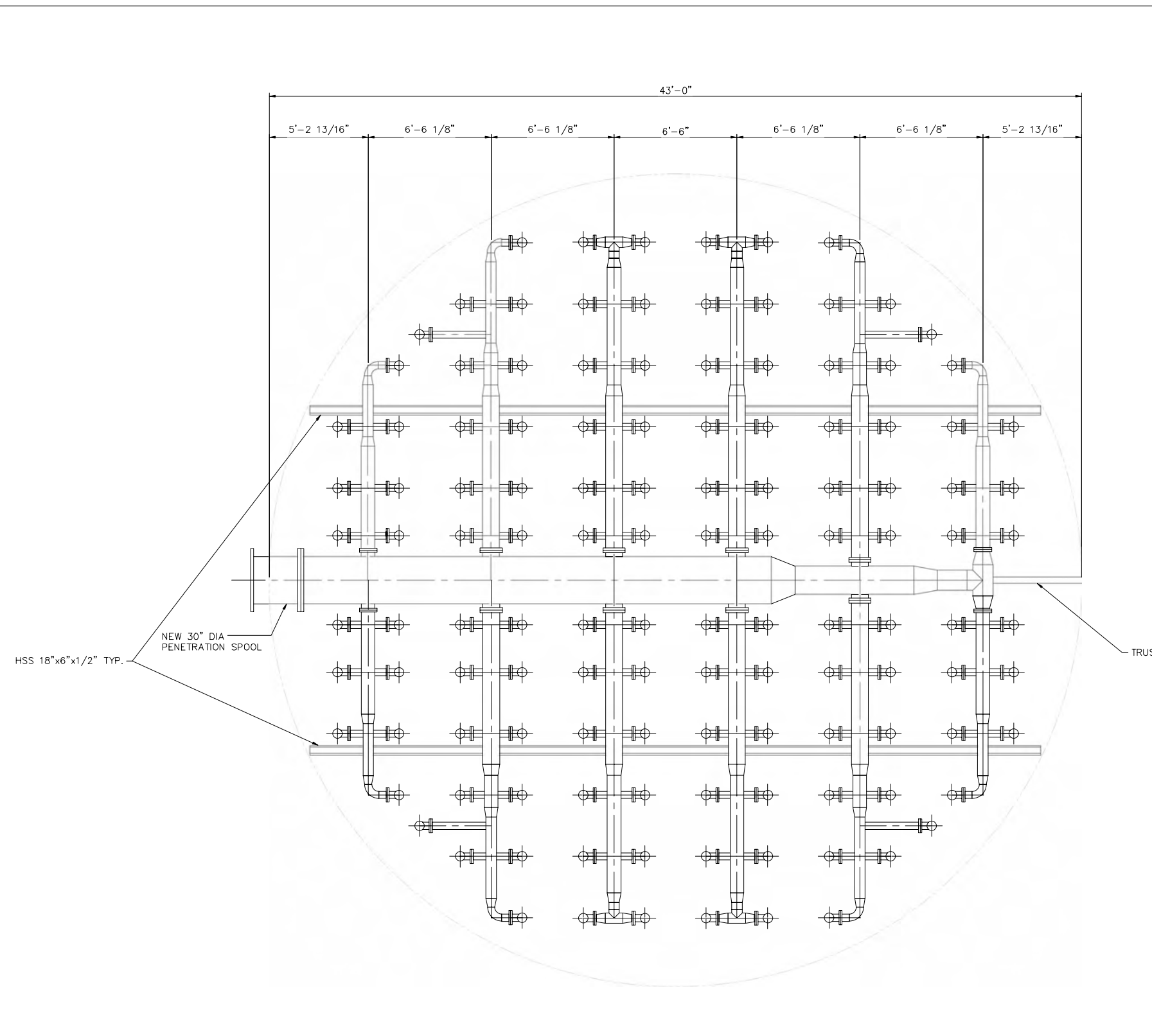

ABSORBER INTERNAL SPRAY HEADER PLAN VIEW
Scale 3/8"=1'-0"

ARCH D 24" x 36"
Approved: _____
Checked: _____
Designer: _____
Project Management Initials: _____

Printed on _____
Recycled Content Paper
Last saved by: RYAN RASMUSSEN(2024-03-21) Last Plotted: 2024-03-21
Filename: C:\USERS\RYAN.RASMUSSEN\ONE DRIVE - AECOM\Z1\EXTRACT\DUKE 60724995\SPRAY HEADER\60724995-M-SK-225.DWG

This drawing has been prepared for use by AECOM, client and may not be used, reproduced or relied upon by third parties, except as agreed by AECOM and its client. It is required by law or for use by government reviewing agencies. AECOM accepts no responsibility, and denies any liability, whatsoever to any party that modifies this drawing without AECOM's express written consent. Do not scale this document. All measurements must be obtained from digital dimensions.



PROJECT
East Bend WFGD
Limestone Conversion
Phase 1 Engineering Study

EAST BEND STATION
RT 338, 8293 Beaver Rd
Union, KY 41091-0142

CLIENT
Duke Energy
525 South Tryon
Charlotte, NC 28202
http://www.duke-energy.com

CONSULTANT
AECOM Process Technologies
13640 Briarwick Drive, Suite 200
Austin, TX 78729
512-454-4797 tel
www.aecom.com

PRELIMINARY

FOR PERMITTING PURPOSES ONLY

REGISTRATION

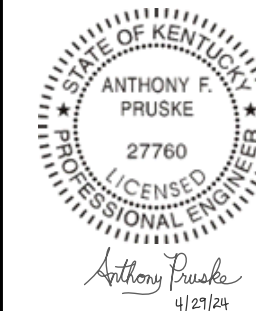

ISSUE/REVISION

IR	DATE	DESCRIPTION
B	2024-04-09	Issue for Permit Application
A	2024-03-22	Issue for Permit Application

KEY PLAN

PROJECT NUMBER

60724995

SHEET TITLE

GENERAL ARRANGEMENT
SECONDARY DEWATERING

SHEET NUMBER

60724995-M-SK-230

- NOTES:
1. NEW PIPING SHOWN IN RED.
 2. EXISTING PUG MILL 2-1 WILL BE REPLACED IN-KIND.



ARCH D 24" x 36"

Approved: _____

Checked: _____

Designer: _____

Project Management Initials: _____

Printed on _____ Recycled Content Paper

File saved by: RYAN RASUSSEN(2024-04-09) Last Plotted: 2024-04-09
Filename: C:\USERS\RYAN.RASUSSEN\ONE DRIVE - AECOM\Z\LEXTRACT\DUKE 60724995\SECONDARY DEWATERING\60724995-M-SK-230.DWG

This drawing has been prepared for the use of AECOM, client and may not be used, reproduced or relied upon by third parties, except as agreed by AECOM and the client. It is required by law or for use by government reviewing agencies. AECOM accepts no responsibility, and denies any liability, whatsoever to any party that modifies this drawing without AECOM's express written consent. Do not scale this document. All measurements must be obtained from full-size dimensions.

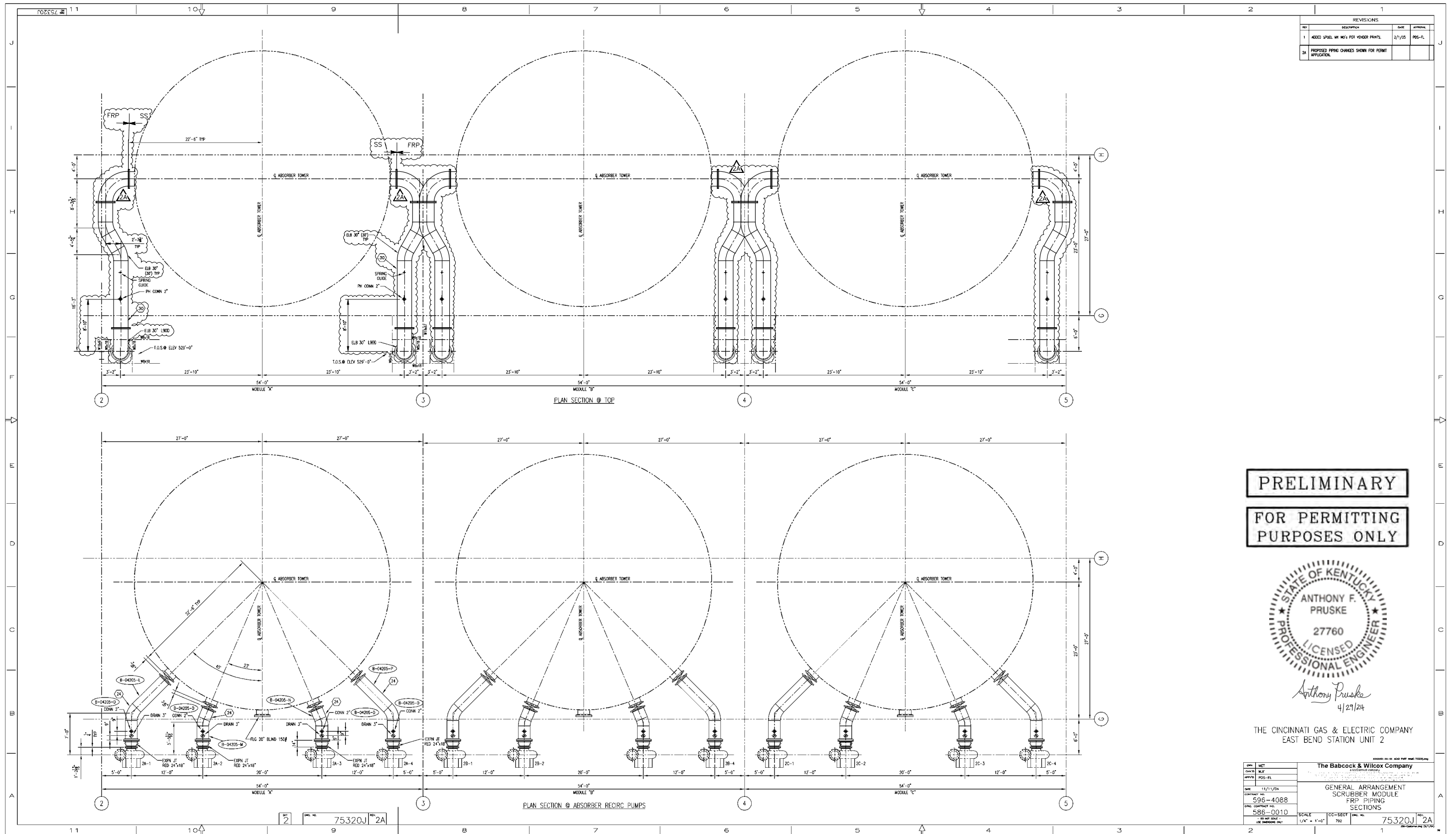

REVISIONS			
NO.	DESCRIPTION	DATE	APPROVAL
1	ADDED SPOOL W/ NO'S PER YORDER PRINTS	2/7/05	PGS-FL
2A	PROPOSED PIPING CHANGES SHOWN FOR PERMIT APPLICATION.		

PRELIMINARY
FOR PERMITTING
PURPOSES ONLY



Anthony Pruske
 4/29/24

THE CINCINNATI GAS & ELECTRIC COMPANY
 EAST BEND STATION UNIT 2

OWN: MET	The Babcock & Wilcox Company
DATE: 11/1/24	GENERAL ARRANGEMENT SCRUBBER MODULE FRP PIPING SECTIONS
PROJECT NO: 596-4088	SCALE: 1/4" = 1'-0"
DRAWING NO: 586-0010	CC-SECT: 792
75320J 2A	75320J 2A

Duke Energy East Bend Station

Appendix B - PFD and Material Balance

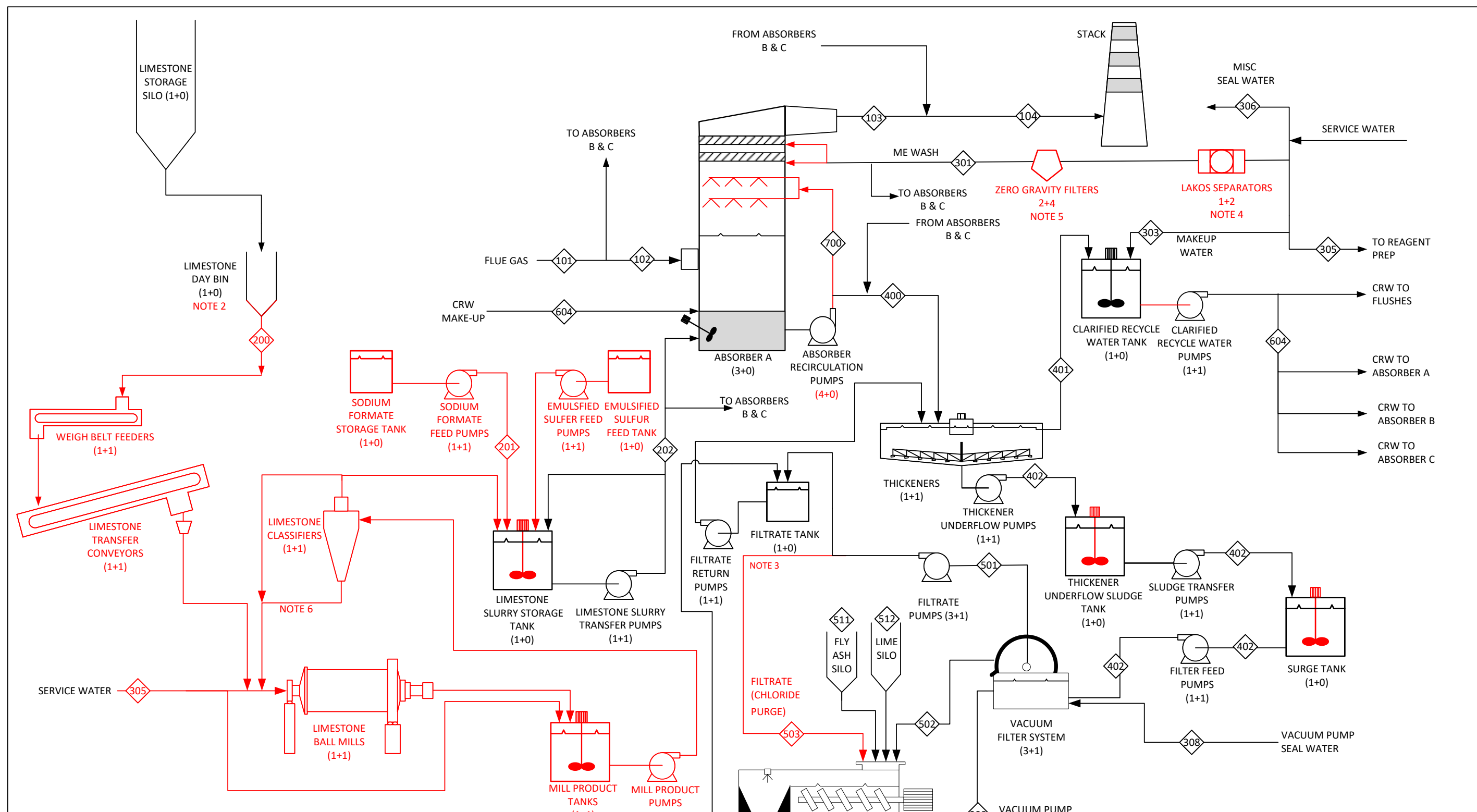

- NOTES:
1. RED DENOTES NEW EQUIPMENT AND MODIFICATIONS REQUIRED FOR LIMESTONE CONVERSION.
 2. THE EXISTING DAY BIN WILL BE MODIFIED WITH TWO OUTLETS FROM CURRENT EIGHT OUTLET CONFIGURATION. EACH OUTLET WILL FEED A NEW WEIGH BELT FEEDER SIZED FOR 100% CAPACITY OF THE SYSTEM. EACH WEIGH BELT WILL FEED ONE TRANSFER CONVEYOR (1+1).
 3. CHLORIDE PURGE WILL BE DRAWN FROM DISCHARGE PIPING OF FILTRATE PUMP UPSTREAM OF FILTRATE STORAGE TANK.
 4. TWO LAKOS SEPARATORS ARE CURRENTLY INSTALLED, ONE NEW WILL BE ADDED AS PART OF THE LSIO CONVERSION.
 5. SIX ZERO GRAVITY FILTERS ARE CURRENTLY INSTALLED (2+4). BASED ON SPLITTING UPPER AND LOWER ME WASH HEADERS.
 6. CLASSIFIERS TO HAVE DISTRIBUTION BOX TO DIVERT UNDERFLOW OR OVERFLOW TO THE INLET OF THE BALL MILL.

Proprietary Information – Subject to Duke Energy/AECOM Confidentiality Agreement

AECOM		
CLIENT / PROJECT NAME Duke Energy - East Bend Station WFGD Limestone Conversion Process Flow Diagram		PROJECT NO. 60732565
DRAWING NUMBER PFD - 101	DRAWING REVISION 2	DATE November 15, 2024



**Duke Energy
East Bend Unit 2**

Mass Balance Full Load Cumberland

Coal Sulfur Content (wt%): 3.36

Coal Chloride Content (wt%): 0.15

5.2 lb SO2/MMBtu Inlet, 0.114 lb SO2/MMBtu Stack Outlet

Refer to PFD drawing PFD-101

Parameter	Stream No.	100	101	102	103	104				
	Description	From Boiler	Booster Fan Outlet	Inlet Flue Gas per Abs.	Outlet Flue Gas per Abs.	Total Gas Out				
		Unit 2	Unit 2	Unit 2	Unit 2	Unit 2				
Flow, acfm		4,109,313	2,873,520	957,840	750,221	2,259,594				
Flow, lb/hr		6,630,088	8,480,965	2,826,988	2,980,053	8,940,160				
H2O, lb/hr		278,077	290,816	96,939	261,212	783,637				
SO2, lb/hr		33,307	33,307	11,102	244	733				
SO2, ppmd		2,526	1,922	1,922	42	42				
HCl, lb/hr		765	765	255	0	0				
HCl, ppmd		102	78	78	0	0				
Ash, lb/hr		35,720	357	119	24	71				
O2, lb/hr		319,155	752,844	250,948	250,948	752,844				
O2, % dry		5	9	9	9	9				
Temperature, F		1,000	367	367	127	127				
Pressure, IWCG (psig)		-10	9	9	6	4				

Parameter	Stream No.	200	201	203	202	301	303	305	306	400	401
	Description	Dry Reagent	Concentrated Additive	Emulsified Sulfur	Reagent Feed	ME Wash	FGD Makeup Water	Make-up Water To Reagent Prep	Misc Seal Water	Absorber Bleed Stream	Primary Dewatering OF
		Unit 2	Unit 2	Unit 2	Unit 2	Unit 2	Unit 2	Unit 2	Unit 2	Unit 2	Unit 2
Flow, gpm		--	1.2	0.4	326	229	458	276	137	936	752
Flow, lb/hr		63,680	761	283	200,302	114,712	229,194	137,925	68,538	505,267	375,965
Total SS, lb/hr		61,770	0	194	59,927	9	17	6	5	75,790	1,880
Total SS, %		97%	0.0%	69%	30%	0.0%	0.0%	0.0%	0.0%	15%	0.5%
pH		--	0.00	1.50	7.46	8.10	8.10	8.10	8.10	5.80	6.08
Specific gravity		--	1.26	1.57	1.23	1.00	1.00	1.00	1.00	1.09	1.01
H2O, lb/hr		1,910	456	89	140,375	114,703	229,176	137,919	68,533	429,477	374,085
CaCO3, lb/hr		54,057	0	0	54,067	9	17	10	5	2,147	53
CaSO4-2H2O, lb/hr		0	0	0	0	0	0	0	0	0	0
CaSO3-1/2H2O, lb/hr		0	0	0	0	0	0	0	0	67,342	1,670
Fly Ash, lb/hr		0	0	0	0	0	0	0	0	293	7
Inerts, lb/hr		5,860	0	0	5,860	0	0	0	0	6,009	149
Cl, lb/hr		0	0	0	4	3	6	4	2	3,016	2,257
Cl, mg/L		0 ppm	0	0	27	27	27	27	27	6,991	6,006
Mg, lb/hr		534	0	0	536	1	3	2	1	2,147	1,607
Mg, mg/L		8649 ppm	0	0	3,829	12	12	12	12	4,978	4,276
Sodium Formate, lb/hr		0	304	0	304	0	0	0	0	431	323
Sodium Formate, mg/L		0 ppm	500,530	0	2,174	0	0	0	0	1,000	859
Thiosulfate, lb/hr		0	0	305	305	0	0	0	0	1,208	903
Thiosulfate, mg/L		0 ppm	0	3,142	2,176	0	0	0	0	2,800	2,404



**Duke Energy
East Bend Unit 2**

Mass Balance Full Load Cumberland

Coal Sulfur Content (wt%): 3.36

Coal Chloride Content (wt%): 0.15

5.2 lb SO2/MMBtu Inlet, 0.114 lb SO2/MMBtu Stack Outlet

Refer to PFD drawing PFD-101

Parameter	Stream No.	402	501	503	502	511	512	520	308	604	700
	Description	Primary Dewatering UF Unit 2	Secondary Dewatering Filtrate Unit 2	Secondary Dewatering Filtrate Purge Unit 2	Secondary Dewatering Product Unit 2	Fly Ash to Blending Unit 2	Lime to Blending Unit 2	Blended Product Unit 2	Vacuum Pump Seal Water Unit 2	Total CRW Tank to Absorbers Unit 2	Recycle Slurry Flow Unit 2
Flow, gpm		411	265	171	--	--	--	--	141	1,207	50,000
Flow, lb/hr		246,540	132,957	86,473	113,583	35,363	7,722	243,141	70,754	605,158	26,983,940
Total SS, lb/hr		73,962	133	86	73,829	35,363	7,722	117,001	5	1,897	4,047,591
Total SS, %		30%	0.1%	0.1%	65%	100%	100%	48.1%	0.0%	0.3%	15%
pH		6.08	6.08	6.08	--	--	--	--	8.10	6.85	5.80
Specific gravity		1.22	1.01	1.01	--	--	--	--	1.00	1.01	1.09
H2O, lb/hr		172,578	132,824	86,386	39,754	0	0	126,141	70,749	603,261	22,936,349
CaCO3, lb/hr		2,100	4	2	2,096	0	7,722	9,821	5	71	114,637
CaSO4-2H2O, lb/hr		0	0	0	0	0	0	0	0	0	0
CaSO3-1/2H2O, lb/hr		65,713	118	77	65,595	0	0	65,672	0	1,670	3,596,415
Fly Ash, lb/hr		286	1	0	285	35,363	0	35,649	0	7	15,649
Inerts, lb/hr		5,863	11	7	5,853	0	0	5,860	0	149	320,890
Cl, lb/hr		1,041	801	521	240	0	0	761	2	2,263	159,872
Cl, mg/L		6,006	6,051	6,051	2111 (ppm)	0	0	3130 (ppm)	27	3,763	6,991
Mg, lb/hr		741	570	371	171	0	0	542	1	1,609	113,839
Mg, mg/L		4,276	4,308	4,308	4,308	0	0	4,308	12	2,676	4,978
Sodium Formate, lb/hr		149	115	74	34	0	0	109	0	323	22,867
Sodium Formate, mg/L		859	865	865	865	0	0	865	0	536	1,000
Thiosulfate, lb/hr		417	321	209	96	0	0	305	0	903	64,027
Thiosulfate, mg/L		2,404	2,422	2,422	2,422	0	0	2,422	0	1,502	2,800

Notes:

Firing Cumberland alone will require additional fly ash, lime, lime kiln dust, or cement kiln dust to achieve acceptable landfill product. Lime addition would need to be tuned in the field based on product moisture after addition.



**Duke Energy
East Bend Unit 2**

Mass Balance Full Load Expected Blend

Coal Sulfur Content (wt%): 3.20

Coal Chloride Content (wt%): 0.09

5.43 lb SO2/MMBtu Inlet, 0.119 lb SO2/MMBtu Stack Outlet

Refer to PFD drawing PFD-101

Parameter	Stream No.	100	101	102	103	104				
	Description	From Boiler	Booster Fan Outlet	Inlet Flue Gas per Abs.	Outlet Flue Gas per Abs.	Total Gas Out				
		Unit 2	Unit 2	Unit 2	Unit 2	Unit 2				
Flow, acfm		4,115,716	2,911,576	970,525	761,433	2,293,364				
Flow, lb/hr		6,627,186	8,574,146	2,858,049	3,012,186	9,036,557				
H2O, lb/hr		309,518	322,930	107,643	273,385	820,154				
SO2, lb/hr		34,743	34,743	11,581	255	764				
SO2, ppmd		2,653	1,990	1,990	44	44				
HCl, lb/hr		520	520	173	0	0				
HCl, ppmd		70	52	52	0	0				
Ash, lb/hr		39,254	393	131	26	79				
O2, lb/hr		333,633	790,218	263,406	263,406	790,218				
O2, % dry		5	9	9	9	9				
Temperature, F		1,000	367	367	128	128				
Pressure, IWCG (psig)		-10	9	9	6	4				

Parameter	Stream No.	200	201	203	202	301	303	305	306	400	401
	Description	Dry Reagent	Concentrated Additive	Emulsified Sulfur	Reagent Feed	ME Wash	FGD Makeup Water	Make-up Water To Reagent Prep	Misc Seal Water	Absorber Bleed Stream	Primary Dewatering OF
		Unit 2	Unit 2	Unit 2	Unit 2	Unit 2	Unit 2	Unit 2	Unit 2	Unit 2	Unit 2
Flow, gpm		--	1.1	0.2	338	229	377	286	137	979	872
Flow, lb/hr		65,975	696	194	207,433	114,712	188,610	142,894	68,538	528,272	436,031
Total SS, lb/hr		63,995	0	133	62,086	9	14	6	5	79,241	2,180
Total SS, %		97%	0.0%	69%	30%	0.0%	0.0%	0.0%	0.0%	15%	0.5%
pH		--	0.00	1.50	7.47	8.10	8.10	8.10	8.10	5.80	6.07
Specific gravity		--	1.26	1.57	1.23	1.00	1.00	1.00	1.00	1.09	1.01
H2O, lb/hr		1,979	418	61	145,347	114,703	188,596	142,889	68,533	449,031	433,850
CaCO3, lb/hr		56,005	0	0	56,016	9	14	11	5	2,235	62
CaSO4-2H2O, lb/hr		0	0	0	0	0	0	0	0	0	0
CaSO3-1/2H2O, lb/hr		0	0	0	0	0	0	0	0	70,441	1,938
Fly Ash, lb/hr		0	0	0	0	0	0	0	0	323	9
Inerts, lb/hr		6,071	0	0	6,071	0	0	0	0	6,242	172
Cl, lb/hr		0	0	0	4	3	5	4	2	3,151	2,631
Cl, mg/L		0 ppm	0	0	27	27	27	27	27	6,986	6,039
Mg, lb/hr		554	0	0	555	1	2	2	1	3,390	2,830
Mg, mg/L		8649 ppm	0	0	3,832	12	12	12	12	7,517	6,495
Sodium Formate, lb/hr		0	278	0	278	0	0	0	0	451	376
Sodium Formate, mg/L		0 ppm	500,530	0	1,921	0	0	0	0	1,000	864
Thiosulfate, lb/hr		0	0	209	209	0	0	0	0	1,263	1,054
Thiosulfate, mg/L		0 ppm	0	3,142	1,441	0	0	0	0	2,800	2,419



**Duke Energy
East Bend Unit 2**

Mass Balance Full Load Expected Blend

Coal Sulfur Content (wt%): 3.20

Coal Chloride Content (wt%): 0.09

5.43 lb SO2/MMBtu Inlet, 0.119 lb SO2/MMBtu Stack Outlet

Refer to PFD drawing PFD-101

Parameter	Stream No.	402	501	503	502	511	512	520	308	604	700
	Description	Primary Dewatering UF Unit 2	Secondary Dewatering Filtrate Unit 2	Secondary Dewatering Filtrate Purge Unit 2	Secondary Dewatering Product Unit 2	Fly Ash to Blending Unit 2	Lime to Blending Unit 2	Blended Product Unit 2	Vacuum Pump Seal Water Unit 2	Total CRW Tank to Absorbers Unit 2	Recycle Slurry Flow Unit 2
Flow, gpm		429	276	88	--	--	--	--	141	1,245	50,000
Flow, lb/hr		257,201	138,706	44,501	118,495	38,861	4,205	206,061	70,754	624,641	26,983,940
Total SS, lb/hr		77,160	139	45	77,021	38,861	4,205	120,132	5	2,194	4,047,591
Total SS, %		30%	0.1%	0.1%	65%	100%	100%	58%	0.0%	0.4%	15%
pH		6.07	6.07	6.07	--	--	--	--	8.10	6.68	5.80
Specific gravity		1.22	1.01	1.01	--	--	--	--	1.00	1.01	1.09
H2O, lb/hr		180,040	138,567	44,456	41,473	0	0	85,929	70,749	622,447	22,936,349
CaCO3, lb/hr		2,181	4	1	2,177	0	4,205	6,383	5	76	114,158
CaSO4-2H2O, lb/hr		0	0	0	0	0	0	0	0	0	0
CaSO3-1/2H2O, lb/hr		68,586	123	40	68,463	0	0	68,503	0	1,938	3,598,077
Fly Ash, lb/hr		314	1	0	314	38,861	0	39,175	0	9	16,494
Inerts, lb/hr		6,078	11	4	6,067	0	0	6,071	0	172	318,861
Cl, lb/hr		1,092	840	270	252	0	0	521	2	2,636	159,745
Cl, mg/L		6,039	6,083	6,083	2123 (ppm)	0	0	2529 (ppm)	27	4,248	6,986
Mg, lb/hr		1,174	904	290	271	0	0	561	1	2,832	171,878
Mg, mg/L		6,495	6,543	6,543	6,543	0	0	6,543	12	4,564	7,517
Sodium Formate, lb/hr		156	120	39	36	0	0	75	0	376	22,867
Sodium Formate, mg/L		864	870	870	870	0	0	870	0	607	1,000
Thiosulfate, lb/hr		437	337	108	101	0	0	209	0	1,054	64,027
Thiosulfate, mg/L		2,419	2,437	2,437	2,437	0	0	2,437	0	1,698	2,800



Duke Energy
East Bend Unit 2

Mass Balance Low Load Lone Eagle

Coal Sulfur Content (wt%): 3.08

Coal Chloride Content (wt%): 0.07

5.49 lb SO₂/MMBtu Inlet, 0.121 lb SO₂/MMBtu Stack Outlet

Refer to PFD drawing PFD-101

Parameter	Stream No.	100	101	102	103	104					
	Description	From Boiler	Booster Fan Outlet	Inlet Flue Gas per Abs.	Outlet Flue Gas per Abs.	Total Gas Out					
		Unit 2	Unit 2	Unit 2	Unit 2	Unit 2					
Flow, acfm		1,966,535	1,661,224	553,741	461,711	1,390,615					
Flow, lb/hr		3,141,905	5,433,757	1,811,252	1,876,898	5,630,693					
H ₂ O, lb/hr		129,901	145,486	48,495	118,646	355,937					
SO ₂ , lb/hr		13,528	13,528	4,509	99	298					
SO ₂ , ppmd		2,140	1,188	1,188	26	26					
HCl, lb/hr		158	158	53	0	0					
HCl, ppmd		44	24	24	0	0					
Ash, lb/hr		15,827	158	53	11	32					
O ₂ , lb/hr		268,921	799,472	266,491	266,491	799,472					
O ₂ , % dry		9	14	14	14	14					
Temperature, F		1,000	279	279	116	116					
Pressure, IWCG (psig)		-10	10	10	7	5					
Parameter	Stream No.	200	201	203	202	301	303	305	306	400	401
	Description	Dry Reagent	Concentrated Additive	Emulsified Sulfur	Reagent Feed	ME Wash	FGD Makeup Water	Make-up Water To Reagent Prep	Misc Seal Water	Absorber Bleed Stream	Primary Dewatering OF
		Unit 2	Unit 2	Unit 2	Unit 2	Unit 2	Unit 2	Unit 2	Unit 2	Unit 2	Unit 2
Flow, gpm		--	0.4	0.1	131	55	125	111	137	381	346
Flow, lb/hr		25,618	257	60	80,532	27,589	62,442	55,485	68,538	205,776	173,104
Total SS, lb/hr		24,849	0.0	41	24,108	2	5	2	5	30,866	866
Total SS, %		97%	0.0%	69%	30%	0.0%	0.0%	0.0%	0.0%	15%	0.5%
pH		--	0.00	1.50	7.47	8.10	8.10	8.10	8.10	5.80	6.04
Specific gravity		--	1.26	1.57	1.23	1.00	1.00	1.00	1.00	1.09	1.01
H ₂ O, lb/hr		769	154	19	56,424	27,587	62,437	55,483	68,533	174,909	172,239
CaCO ₃ , lb/hr		21,746	0	0	21,751	2	5	4	5	868	24
CaSO ₄ -2H ₂ O, lb/hr		0	0	0	0	0	0	0	0	0	0
CaSO ₃ -1/2H ₂ O, lb/hr		0	0	0	0	0	0	0	0	27,443	769
Fly Ash, lb/hr		0	0	0	0	0	0	0	0	130	4
Inerts, lb/hr		2,357	0	0	2,357	0	0	0	0	2,425	68
Cl, lb/hr		0	0	0	1	1	2	1	2	1,211	1,052
Cl, mg/L		0 ppm	0	0	27	27	27	27	27	6,895	6,079
Mg, lb/hr		215	0	0	216	0	1	1	1	1,646	1,429
Mg, mg/L		8649 ppm	0	0	3,833	12	12	12	12	9,371	8,259
Sodium Formate, lb/hr		0	103	0	103	0	0	0	0	176	152
Sodium Formate, mg/L		0 ppm	500,530	0	1,824	0	0	0	0	1,000	881
Thiosulfate, lb/hr		0	0	65	65	0	0	0	0	492	427
Thiosulfate, mg/L		0 ppm	0	3,142	1,157	0	0	0	0	2,800	2,467



**Duke Energy
East Bend Unit 2**

Mass Balance Low Load Lone Eagle

Coal Sulfur Content (wt%): 3.08

Coal Chloride Content (wt%): 0.07

5.49 lb SO2/MMBtu Inlet, 0.121 lb SO2/MMBtu Stack Outlet

Refer to PFD drawing PFD-101

Parameter	Stream No.	402	501	503	502	511	512	520	308	604	700
	Description	Primary Dewatering UF Unit 2	Secondary Dewatering Filtrate Unit 2	Secondary Dewatering Filtrate Purge Unit 2	Secondary Dewatering Product Unit 2	Fly Ash to Blending Unit 2	Lime to Blending Unit 2	Blended Product Unit 2	Vacuum Pump Seal Water Unit 2	Total CRW Tank to Absorbers Unit 2	Recycle Slurry Flow Unit 2
Flow, gpm		138	79	20	--	--	--	--	47	469	50,000
Flow, lb/hr		85,806	39,664	10,114	46,142	14,308	1,607	72,171	23,585	235,546	26,983,940
Total SS, lb/hr		30,032	40	10	29,992	14,308	1,607	45,917	2	870	4,047,591
Total SS, %		35%	0.1%	0.1%	65%	100%	100%	64%	0.0%	0.4%	15.0%
pH		6.04	6.04	6.04	--	--	--	--	8.10	6.58	5.80
Specific gravity		1.26	1.01	1.01	--	--	--	--	1.00	1.01	1.09
H2O, lb/hr		55,774	39,624	10,104	16,150	0	0	26,253	23,583	234,676	22,936,349
CaCO3, lb/hr		846	1	0	845	0	1,607	2,453	2	29	113,837
CaSO4-2H2O, lb/hr		0	0	0	0	0	0	0	0	0	0
CaSO3-1/2H2O, lb/hr		26,700	35	9	26,664	0	0	26,673	0	769	3,598,645
Fly Ash, lb/hr		127	0	0	127	14,308	0	14,434	0	4	17,083
Inerts, lb/hr		2,360	3	1	2,356	0	0	2,357	0	68	318,026
Cl, lb/hr		341	242	62	99	0	0	160	1	1,053	157,672
Cl, mg/L		6,079	6,124	6,124	2137 (ppm)	0	0	2221 (ppm)	27	4,502	6,895
Mg, lb/hr		463	329	84	134	0	0	218	0	1,430	214,291
Mg, mg/L		8,259	8,321	8,321	8,321	0	0	8,321	12	6,110	9,371
Sodium Formate, lb/hr		49	35	9	14	0	0	23	0	152	22,867
Sodium Formate, mg/L		881	888	888	888	0	0	888	0	652	1,000
Thiosulfate, lb/hr		138	98	25	40	0	0	65	0	427	64,027
Thiosulfate, mg/L		2,467	888	888	888	0	0	888	0	652	1,000

Duke Energy East Bend Station

Appendix C - P&IDs

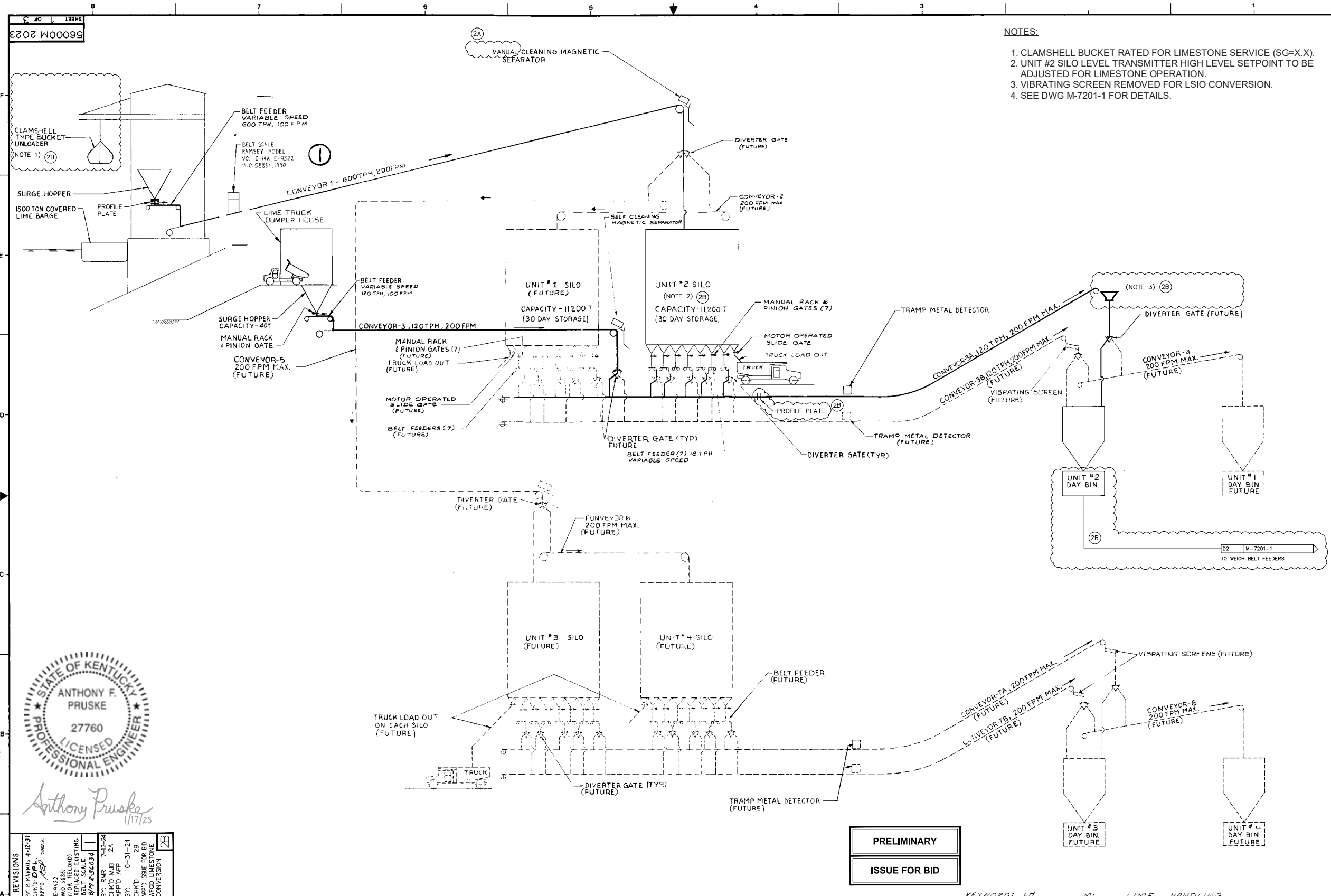

- NOTES:**
1. CLAMSHELL BUCKET RATED FOR LIMESTONE SERVICE (SG=X.X).
 2. UNIT #2 SILO LEVEL TRANSMITTER HIGH LEVEL SETPOINT TO BE ADJUSTED FOR LIMESTONE OPERATION.
 3. VIBRATING SCREEN REMOVED FOR LSIO CONVERSION.
 4. SEE DWG M-7201-1 FOR DETAILS.



Anthony Pruske
1/17/25

REVISIONS

NO.	DATE	BY	DESCRIPTION
1	06-15-18	WLR	ADDED LIME TRUCK DUMPER FACILITY, SPEC. F-3191, ADDENDUM M1
2	02-23-19	WLR	REVISED FOR CONTRACT
3	1-15-21	A.R.S.	GENERAL ARRANGEMENT DISTRIBUTION
4	11-30-22	A.R.S.	SENT TO CLIENT

DRAWING RELEASE RECORD

REV.	DATE	RELD.	PREPARED	REVIEWED	APPROVED	PURPOSE
A	06-15-18	WLR	WLR	WLR	WLR	ADDED LIME TRUCK DUMPER FACILITY, SPEC. F-3191, ADDENDUM M1
B	02-23-19	WLR	WLR	WLR	WLR	REVISED FOR CONTRACT
C	1-15-21	A.R.S.	A.R.S.	A.R.S.	A.R.S.	GENERAL ARRANGEMENT DISTRIBUTION
D	11-30-22	A.R.S.	A.R.S.	A.R.S.	A.R.S.	SENT TO CLIENT

PRELIMINARY
ISSUE FOR BID

KEYWORD: LH ML LIME HANDLING

LIME HANDLING FACILITIES
FLOW DIAGRAM
EAST BEND STATION UNIT - 2
CINCINNATI GAS & ELECTRIC CO.
THE DAYTON POWER & LIGHT CO
CINCINNATI, OHIO

SARGENT & LUNDY
ENGINEERS
CHICAGO

DRAWING NO. 56000M 2023
REV. 2B
SHEET 1 OF 3

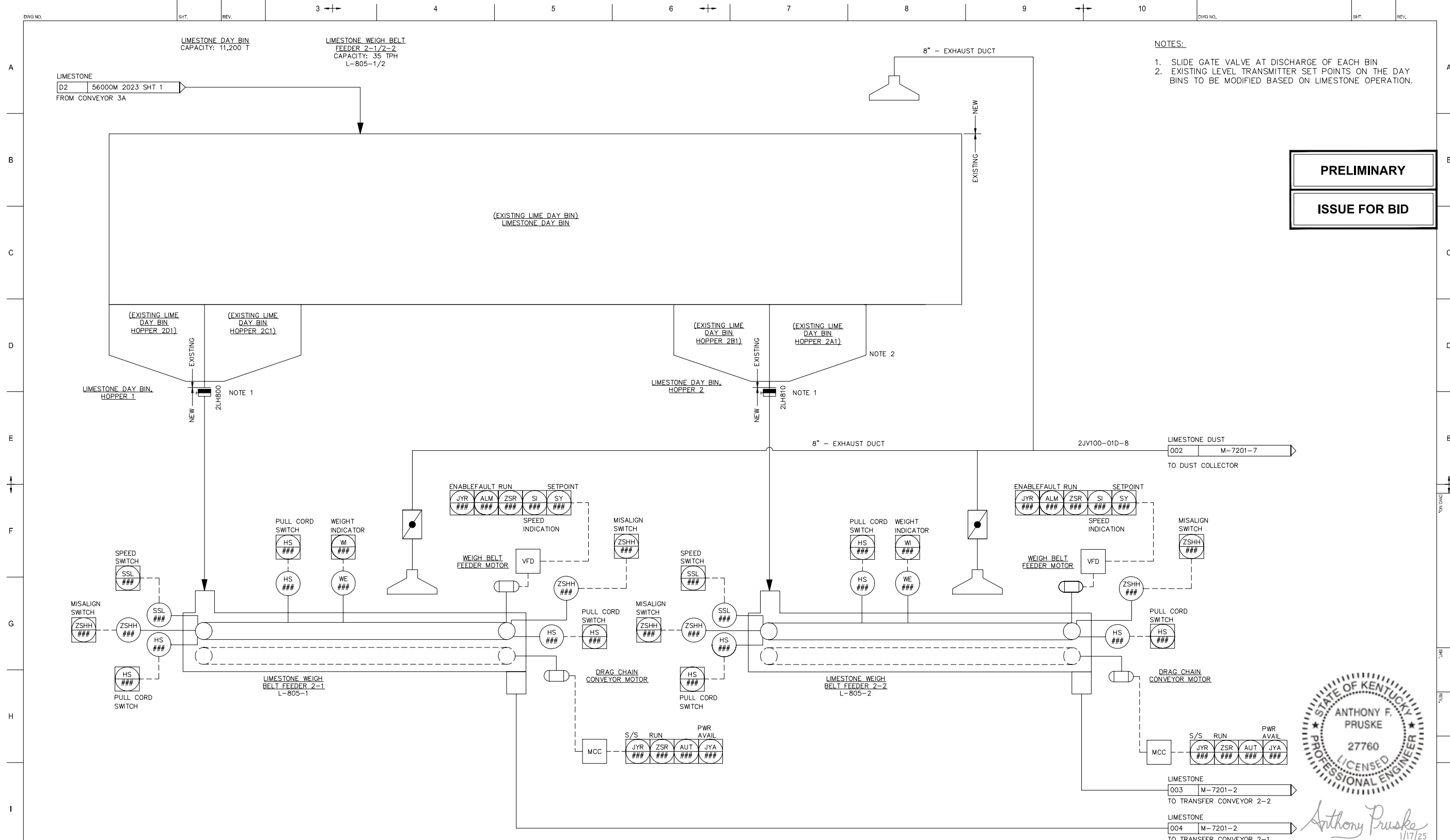

- NOTES:
1. SLIDE GATE VALVE AT DISCHARGE OF EACH BIN
 2. EXISTING LEVEL TRANSMITTER SET POINTS ON THE DAY BINS TO BE MODIFIED BASED ON LIMESTONE OPERATION.

PRELIMINARY

ISSUE FOR BID

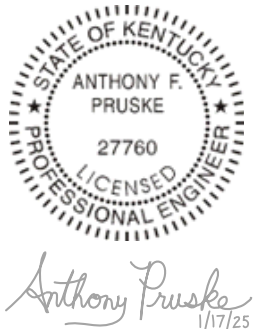

DWG NO.	REV.	TITLE	DESCRIPTION	DATE	WOPROJ	ACTF
	0A	ISSUE FOR BID		10/31/2024		

AECOM

AECOM Process Technologies
 13640 Briarwick Drive, Suite 200
 Austin, Tx 78729
 512.454.4797 tel
 www.aecom.com

East Bend Generating Station			
REGULATED & RENEWABLE ENERGY			
FACILITY:	UNIT:	SYSTEM:	DWG. SUB TYPE:
PROJECT NO: 60732565	CC NO.:	W.G. NO.:	APPD BY:
SCALE: NONE	PLOT: 1=1	SIZE: ANSHD 34"x22"	APPD DATE:

DUKE ENERGY

TITLE: WFGD LIMESTONE CONVERSION LIMESTONE HANDLING(LH) P&ID WEIGH BELT FEEDERS

DWG NO: M-7201-1 SHT: 1 REV: 0A

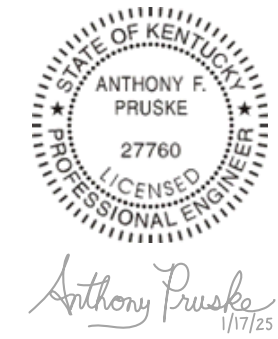
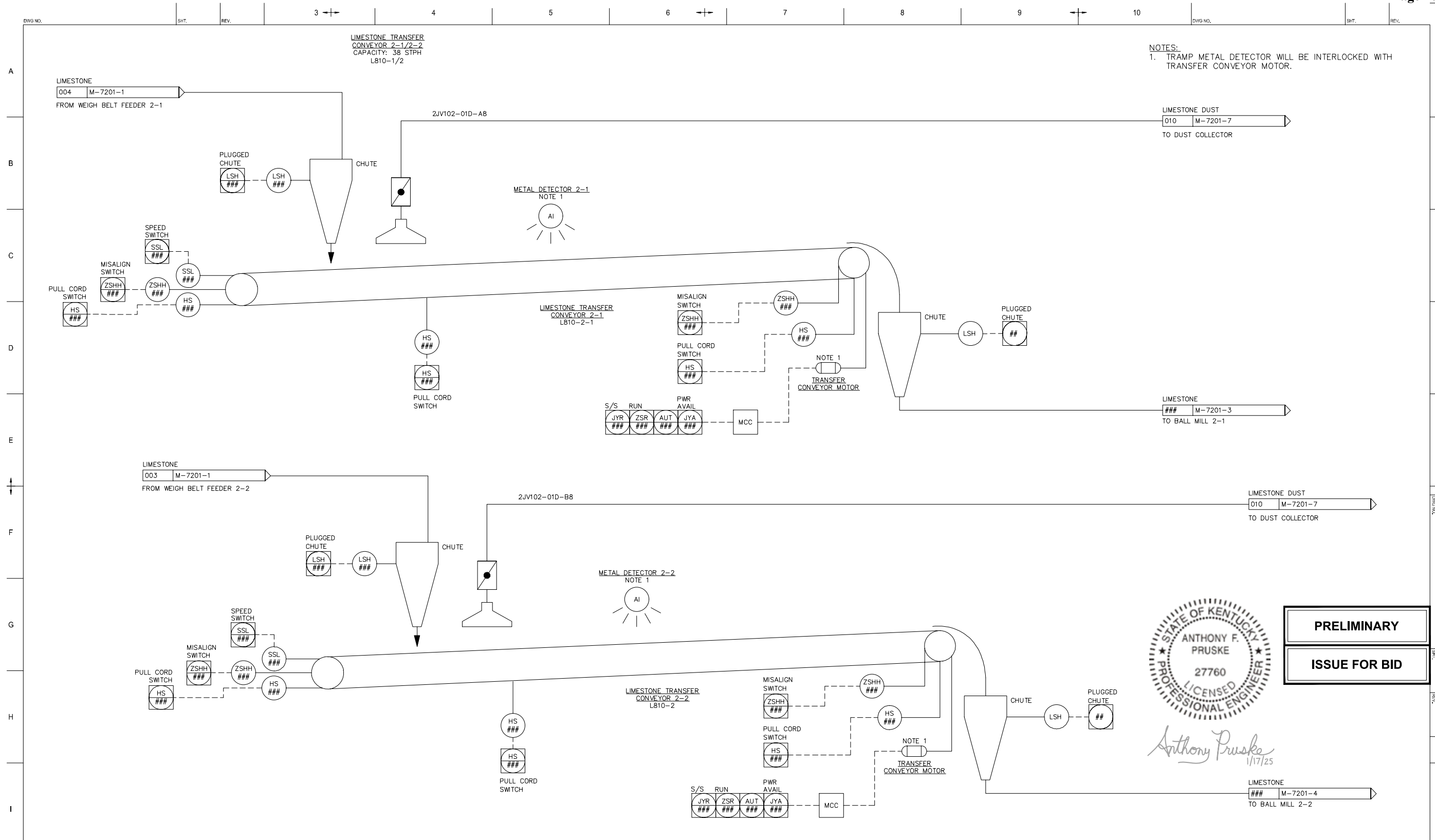

PRELIMINARY

ISSUE FOR BID

DRAWING REFERENCES		DRAWING REVISIONS							
DWG NO.	REV.	REV.	DESCRIPTION	DRWN	CHKD	APPRVD	DATE	WOIPROJ#	ACT#
		0A	ISSUE FOR BID	JIC	KD		10/31/2024		

AECOM

AECOM Process Technologies
13640 Briarwick Drive, Suite 200
Austin, Tx 78729
512.454.4797 tel
www.aecom.com

East Bend Generating Station			
REGULATED & RENEWABLE ENERGY			
FACILITY:	UNIT:	SYSTEM:	DWG. SUB TYPE:
PROJECT NO: 60732565	CC NO.:	WG. NO.:	APPD BY:
SCALE: NONE	PLOT: 1=1	SIZE: ANSISD 34"x22"	APPD DATE:

DUKE ENERGY

TITLE: WFGD LIMESTONE CONVERSION
LIMESTONE HANDLING (LH) P&ID
TRANSFER CONVEYORS

DWG NO. M-7201-2 SMT 1 REV 0A

FILENAME: M-7201-2.DWG

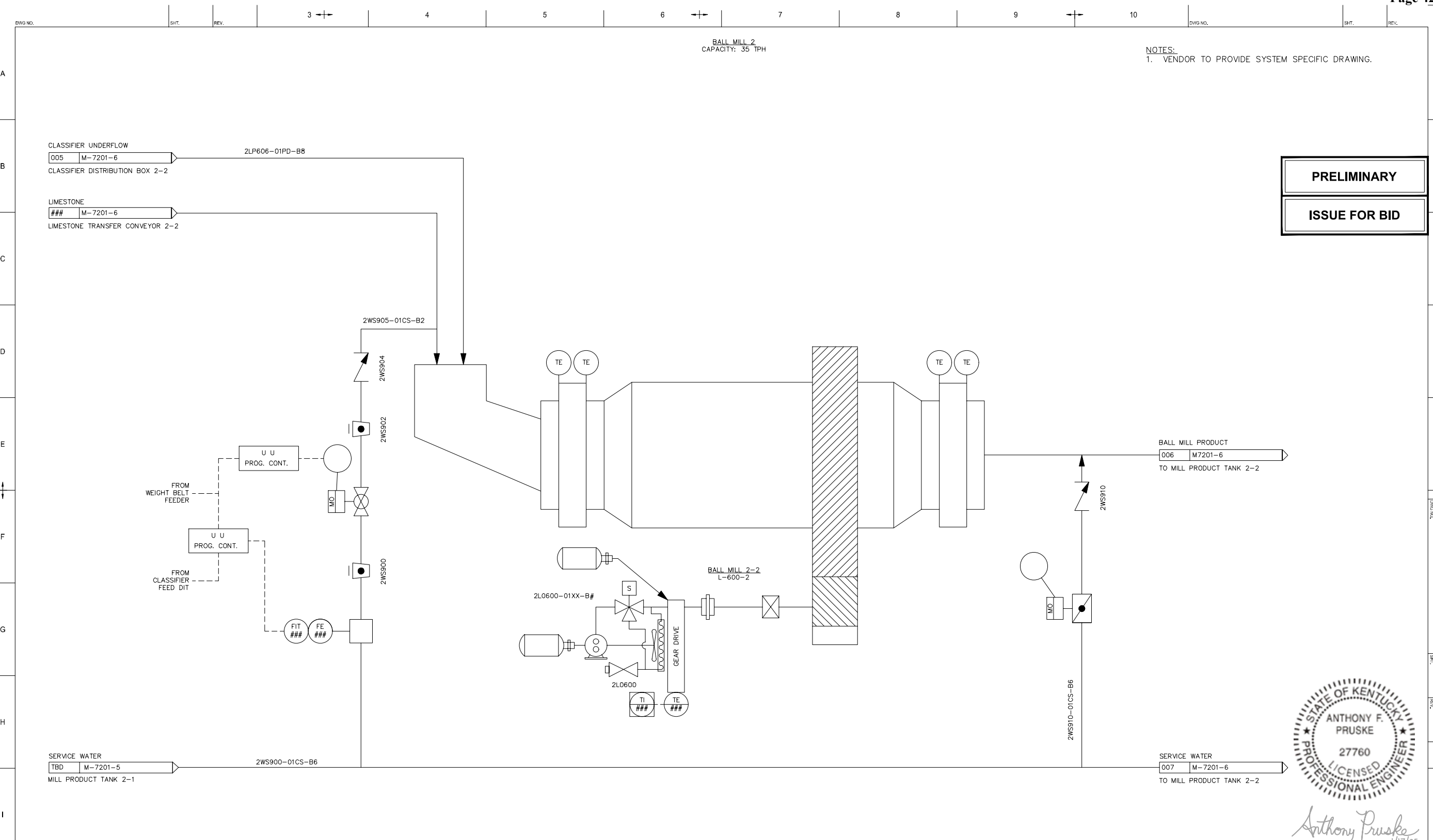

NOTES:
1. VENDOR TO PROVIDE SYSTEM SPECIFIC DRAWING.

PRELIMINARY
ISSUE FOR BID



Anthony Pruske
1/17/25

DRAWING REFERENCES		DRAWING REVISIONS							
DWG NO.	REV.	REV.	DESCRIPTION	DRWN	CHKD	APPRVD	DATE	WOIPROJ#	ACT#
		0A	ISSUE FOR BID	JIC			10/31/2024		

AECOM
AECOM Process Technologies
13640 Briarwick Drive, Suite 200
Austin, Tx 78729
512.454.4797 tel
www.aecom.com

SEAL

East Bend Generating Station			
REGULATED & RENEWABLE ENERGY			
FACILITY:	UNIT:	SYSTEM:	DWG. SUB-TYPE:
PROJECT NO: 60732565	CC NO.:	W.G. NO.:	APP'D BY:
SCALE: NONE	PLOT: 1=1	SIZE: ANSHD 34"x22"	APP'D DATE:

DUKE ENERGY
TITLE: WFGD LIMESTONE CONVERSION
LIMESTONE PREPARATION (LP) P&ID
BALL MILL 2-2
DWG NO. M-7201-4
SHT 1
REV 0A

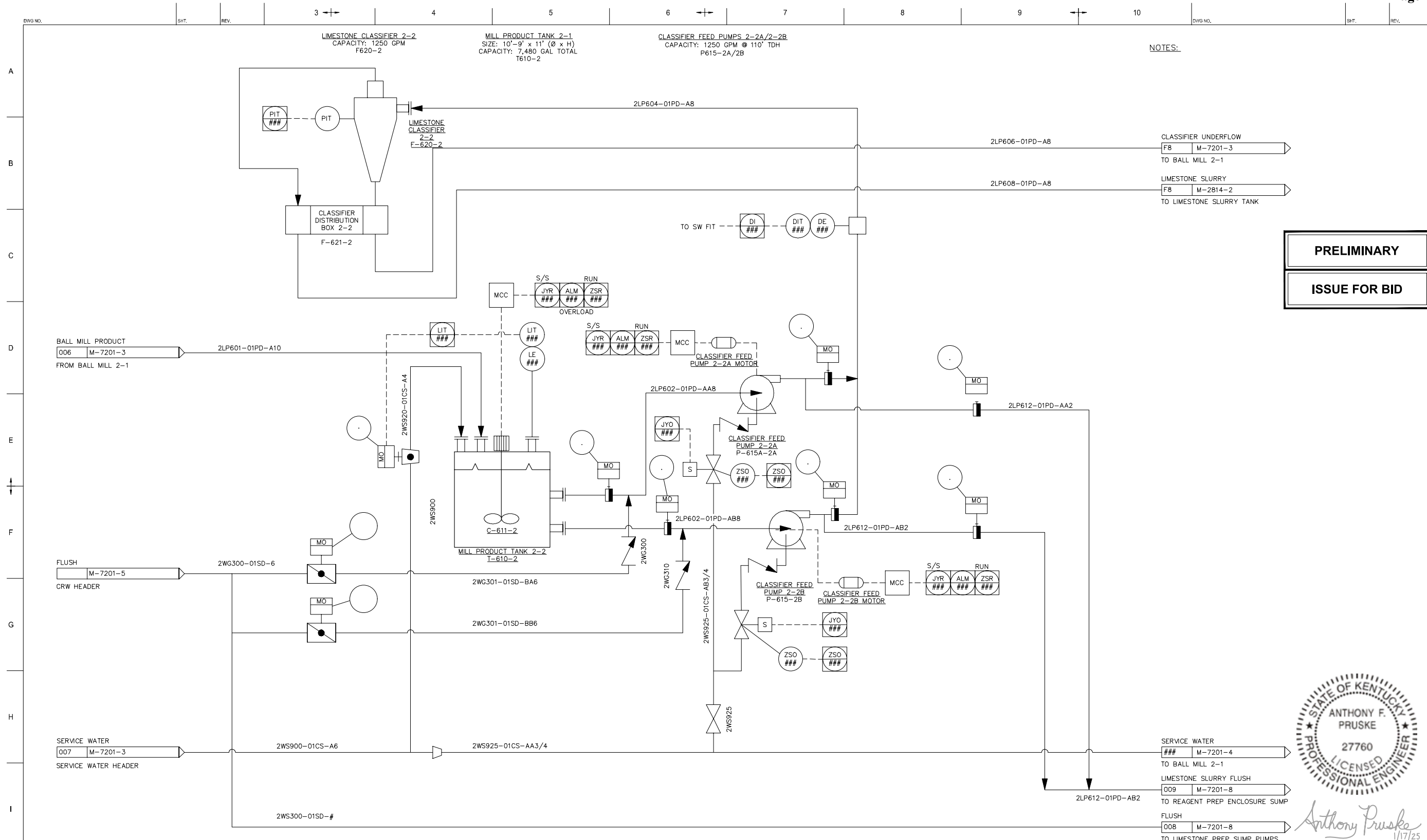

NOTES:

PRELIMINARY

ISSUE FOR BID

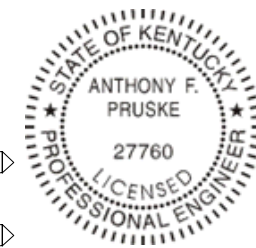

Anthony Pruske
1/17/25

DRAWING REFERENCES		DRAWING REVISIONS							
DWG NO.	REV.	REV.	DESCRIPTION	DRWN	CHGD	APPRVD	DATE	WOIPROJ#	ACT#
		0A	ISSUE FOR BID	JIC	KD		10/31/2024		

AECOM
 AECOM Process Technologies
 13640 Briarwick Drive, Suite 200
 Austin, TX 78729
 512.454.4797 tel
 www.aecom.com

East Bend Generating Station			
REGULATED & RENEWABLE ENERGY			
FACILITY:	UNIT:	SYSTEM:	DWG. SUB TYPE:
PROJECT NO: 60732565	CC NO.:	WG. NO.:	APPD BY:
SCALE: NONE	PLT:	SIZE: ANSHD 34"x22"	APPD DATE:

DUKE ENERGY

TITLE: WFGD LIMESTONE CONVERSION
LIMESTONE PREPARATION (LP) P&ID
MILL PRODUCT 2-2

DWG NO. M-7201-6 SMT 1 REV 0A

FILENAME: M-7201-6.DWG

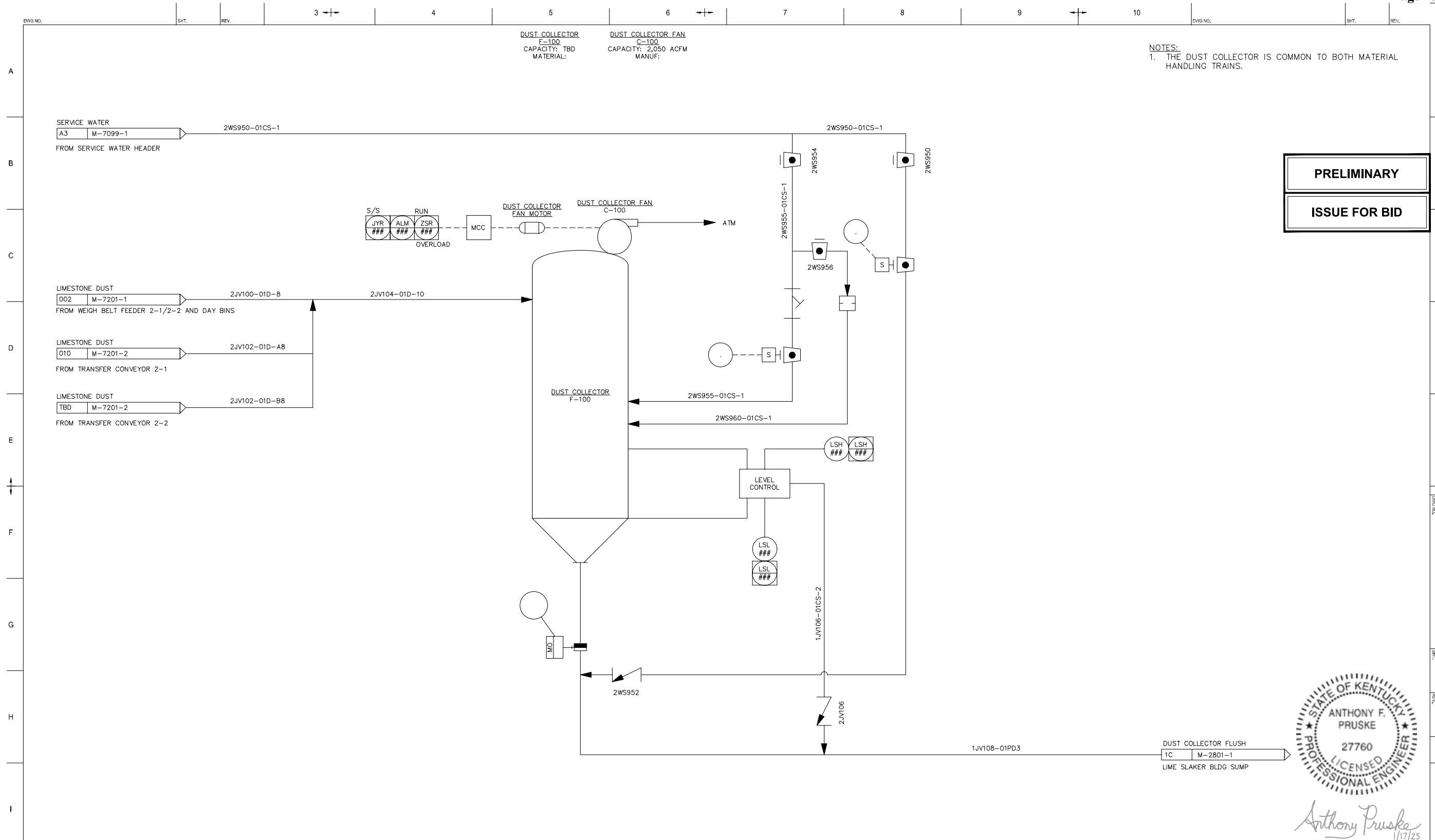

NOTES:
1. THE DUST COLLECTOR IS COMMON TO BOTH MATERIAL HANDLING TRAINS.

PRELIMINARY
ISSUE FOR BID

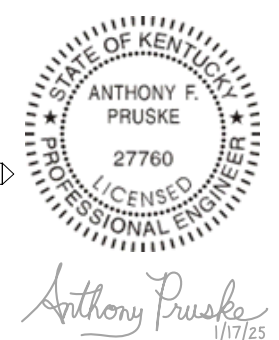

DRAWING REFERENCES					DRAWING REVISIONS					CONTRACTOR/VENDOR INFORMATION		East Bend Generating Station		REGULATED & RENEWABLE ENERGY		DUKE ENERGY	
DWG NO.	REV.	TITLE	REV.	DESCRIPTION	DRAWN	CHKD	APPRVD	DATE	WO/PROJ#	ACT#	AECOM AECOM Process Technologies 13640 Briarwick Drive, Suite 200 Austin, Tx 78729 512.454.4797 tel www.aecom.com		FACILITY: UNIT: SYSTEM: DWG. SUB TYPE: PROJECT NO: 60732565 CC NO. W.G. NO. APPD BY: SCALE: NONE PLOT: 1=1 SIZE: ANSHD 34"x22" APPD DATE:		TITLE: WFGD LIMESTONE CONVERSION LIMESTONE PREPARATION (LP) P&ID DUST COLLECTOR		
1	2	3	0A	ISSUE FOR BID	JIC	KD		10/31/2024			THE ABOVE IS RESERVED FOR VENDOR'S LOGO, NAME, ADDRESS, TELEPHONE NUMBER AND ANY REQUIRED REFERENCE NUMBERS. ALL DRAWINGS TO BE PRODUCED IN AUTOCAD RELEASE 2000 OR LATER.		THE ABOVE IS RESERVED FOR PROFESSIONAL ENGINEER SEAL AND IS NOT TO BE REPRODUCED OR USED FOR ANY PURPOSE EXCEPT AS SPECIFIED BY DUKE ENERGY.		DWG NO. M-7201-7 SHT 1 REV OA		

FILENAME: M-7201-7.DWG

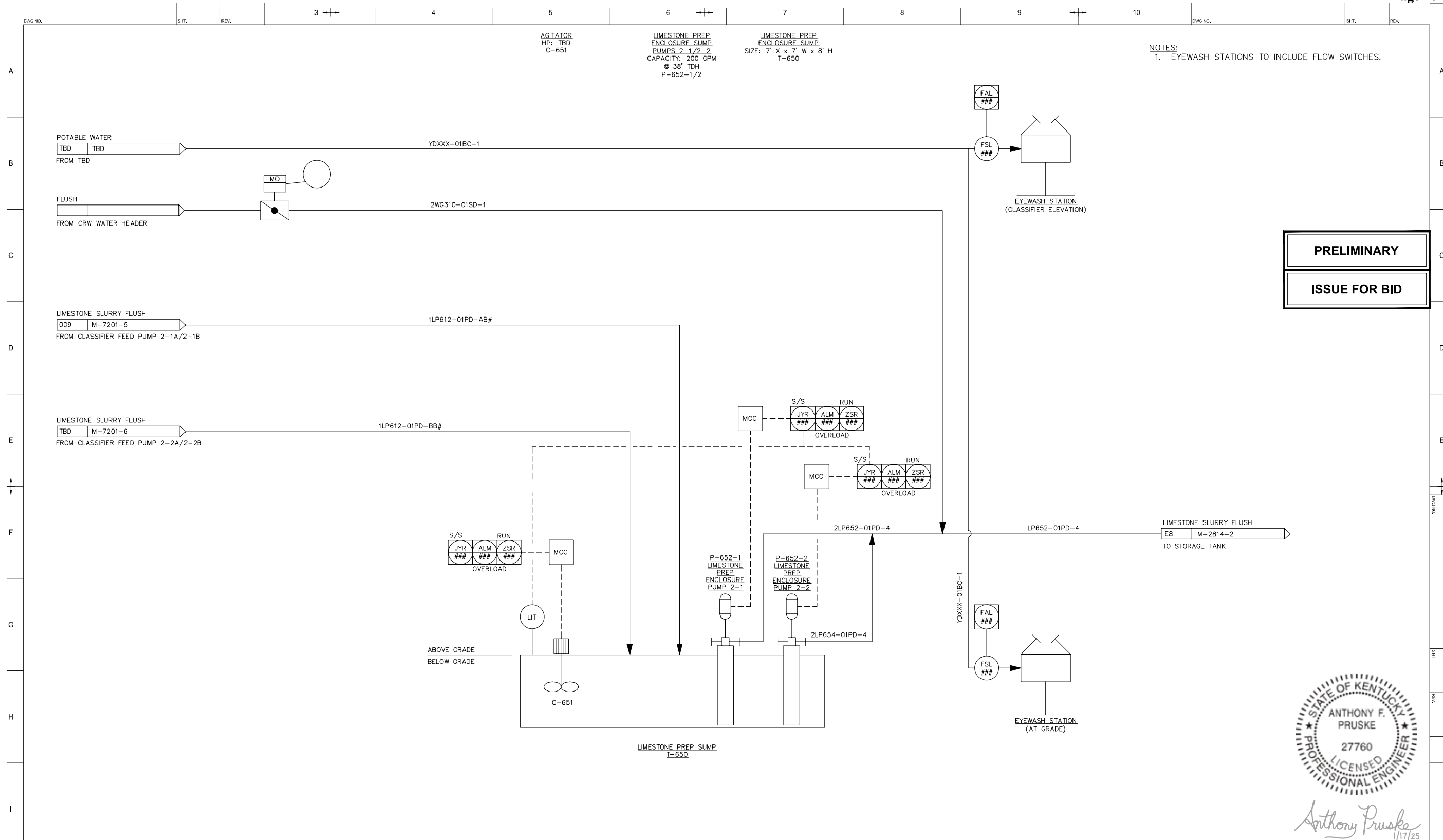

PRELIMINARY
ISSUE FOR BID

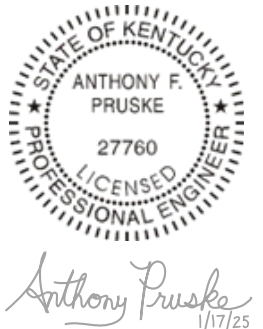

DRAWING REFERENCES		DRAWING REVISIONS				
DWG NO.	REV.	TITLE	REV.	DESCRIPTION	DATE	
			0A	ISSUE FOR BID	10/31/2024	

AECOM
AECOM Process Technologies
13640 Briarwick Drive, Suite 200
Austin, Tx 78729
512.454.4797 tel
www.aecom.com

East Bend Generating Station
REGULATED & RENEWABLE ENERGY

FACILITY:	UNIT:	SYSTEM:	DWG. SUB TYPE:
PROJECT NO: 60724995	CC NO.:	WG. NO.:	APPD BY:
SCALE: NONE	PLOT: 1=1	SIZE: ANSHD 34"x22"	APPD DATE:

DUKE ENERGY

TITLE: WFGD LIMESTONE CONVERSION
LIMESTONE PREPARATION (LP) P&ID
BALL MILL SUMP

DWG NO. M-7201-8 SHT 1 REV 0A

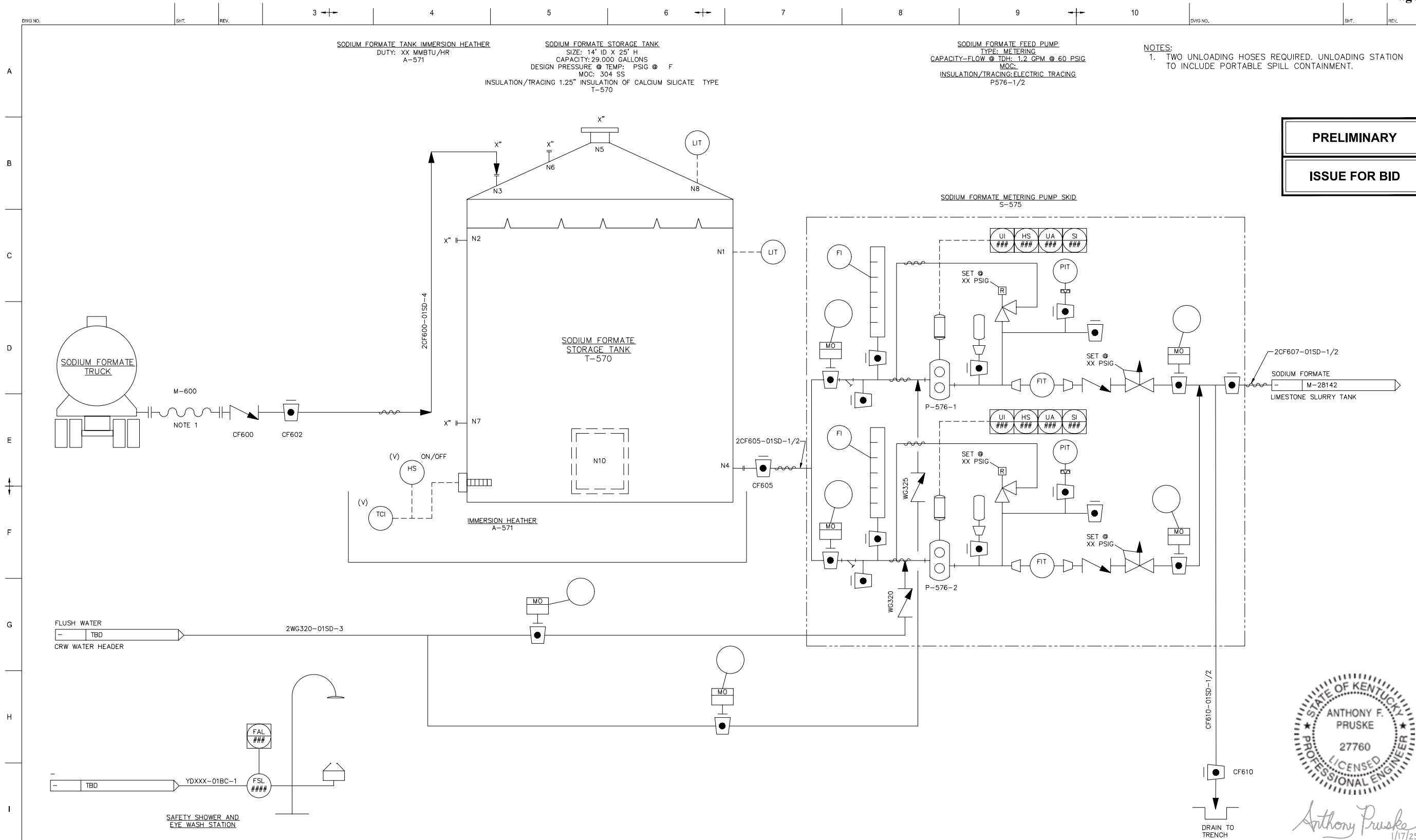

NOTES:
 1. TWO UNLOADING HOSES REQUIRED. UNLOADING STATION TO INCLUDE PORTABLE SPILL CONTAINMENT.

PRELIMINARY

ISSUE FOR BID



Anthony Pruske
1/17/25

DRAWING REFERENCES		DRAWING REVISIONS							
DWG NO.	REV.	REV.	DESCRIPTION	DRWN	CHKD	APPRVD	DATE	WOPROJ#	ACT#
		0A	ISSUE FOR BID	JIC	KD		10/31/2024		

AECOM
 AECOM Process Technologies
 13640 Briarwick Drive, Suite 200
 Austin, TX 78729
 512.454.4797 tel
 www.aecom.com

CONTRACTOR/VENDOR INFORMATION

East Bend Generating Station			
REGULATED & RENEWABLE ENERGY			
FACILITY:	UNIT:	SYSTEM:	DWG. SUB TYPE:
PROJECT NO: 60732565	CC NO.:	WG. NO.:	APPD BY:
SCALE: NONE	PLOT: 1=1	SIZE: ANSHD 34"x22"	APPD DATE:

DUKE ENERGY

TITLE: WFGD LIMESTONE CONVERSION
FGD ADDITIVES (CF) P&ID
SODIUM FORMATE

DWG NO. M-7202-1 SHT 1 REV 0A

FILENAME: M-7202-1.DWG

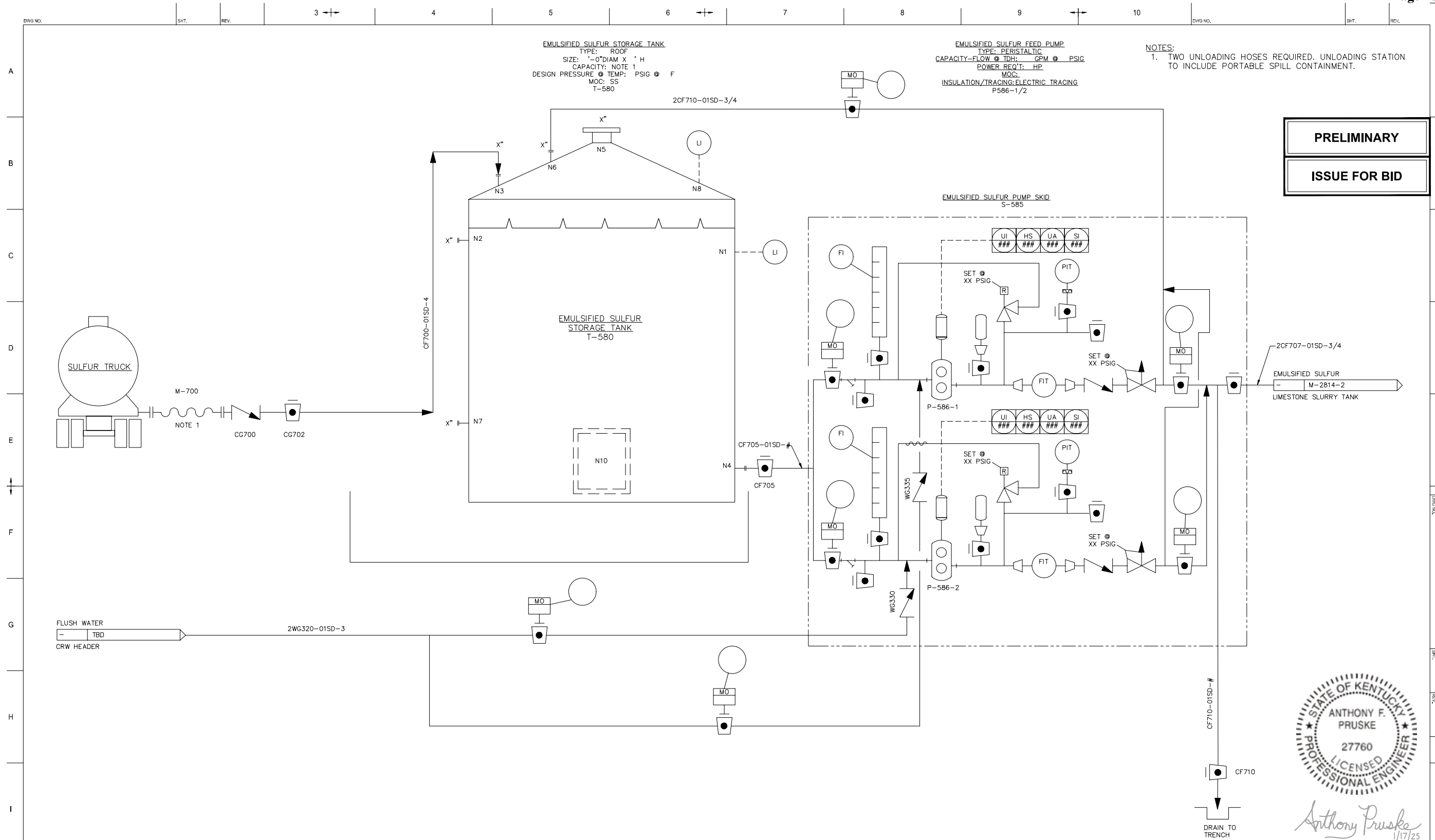

NOTES:
 1. TWO UNLOADING HOSES REQUIRED. UNLOADING STATION TO INCLUDE PORTABLE SPILL CONTAINMENT.

PRELIMINARY
ISSUE FOR BID



Anthony Pruske
 1/17/25

DRAWING REFERENCES		DRAWING REVISIONS							
DWG NO.	REV.	REV.	DESCRIPTION	DRWN	CHGD	APPRVD	DATE	WOIPROJ#	ACT#
		0A	ISSUE FOR BID	JIC	KD		10/31/2024		

AECOM
 AECOM Process Technologies
 13640 Briarwick Drive, Suite 200
 Austin, TX 78729
 512.454.4797 tel
 www.aecom.com

CONTRACTOR/VENDOR INFORMATION
 SEAL

East Bend Generating Station			
REGULATED & RENEWABLE ENERGY			
FACILITY:	UNIT:	SYSTEM:	DWG. SUB TYPE:
PROJECT NO: 60732565	CC NO.:	WG. NO.:	APPD BY:
SCALE: NONE	PLOT: 1=1	SIZE: ANSHD 34"x22"	APPD DATE:

DUKE ENERGY
 TITLE: WFGD LIMESTONE CONVERSION FGD ADDITIVES (CF) P&ID EMULSIFIED SULFUR
 DWG NO: M-7202-2
 SHT: 2
 REV: 0A

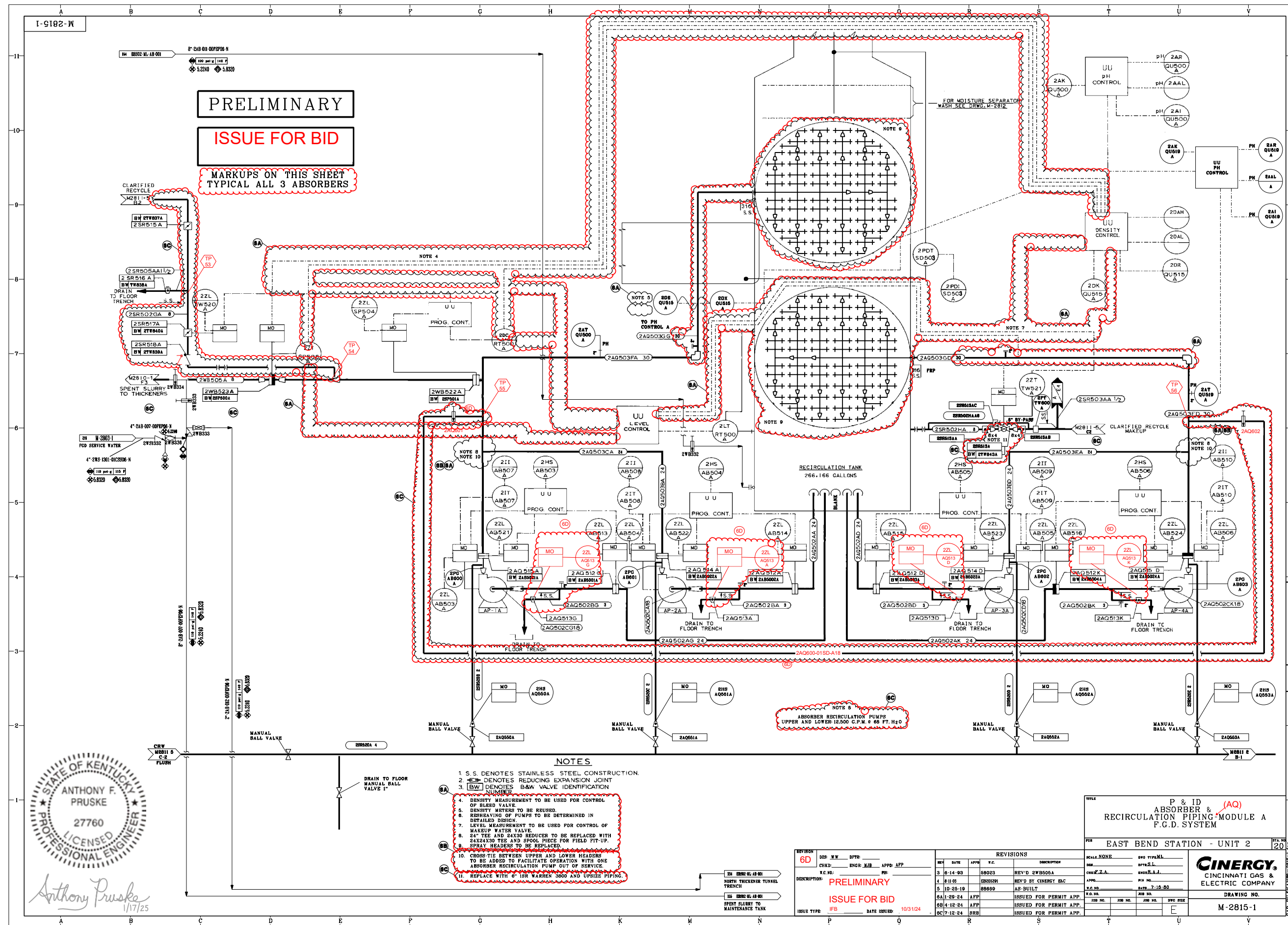

PRELIMINARY
ISSUE FOR BID
 MARKUPS ON THIS SHEET
 TYPICAL ALL 3 ABSORBERS

- NOTES**
1. S.S. DENOTES STAINLESS STEEL CONSTRUCTION.
 2. DENOTES REDUCING EXPANSION JOINT
 3. DENOTES B&W VALVE IDENTIFICATION NUMBER
 4. DENSITY MEASUREMENT TO BE USED FOR CONTROL OF BLEED VALVE.
 5. DENSITY METERS TO BE REUSED.
 6. RESHAFTING OF PUMPS TO BE DETERMINED IN DETAILED DESIGN.
 7. LEVEL MEASUREMENT TO BE USED FOR CONTROL OF MAKEUP WATER VALVE.
 8. 24" TEE AND 24X90 REDUCER TO BE REPLACED WITH 24X24X90 TEE AND SPOOL PIECE FOR FIELD FIT-UP.
 9. SPRAY HEADERS TO BE REPLACED.
 10. CROSS-TIE BETWEEN UPPER AND LOWER HEADERS TO BE ADDED TO FACILITATE OPERATION WITH ONE ABSORBER RECIRCULATION PUMP OUT OF SERVICE.
 11. REPLACE WITH 6" ISR WAREHOUSE AND UPSIZE PIPING.

REVISIONS	
NO.	DESCRIPTION
3	10-14-93 58023 REV'D 2WB506A
4	8-11-05 082022H REV'D BY CINERGY ELC
5	10-25-19 086600 AS-BUILT
6A	1-29-24 APP ISSUED FOR PERMIT APP.
6B	4-12-24 APP ISSUED FOR PERMIT APP.
6C	7-12-24 BRB ISSUED FOR PERMIT APP.

TITLE
 P & ID
 ABSORBER & (AQ)
 RECIRCULATION PIPING MODULE A
 P.G.D. SYSTEM

FOR EAST BEND STATION - UNIT 2

CINERGY
 CINCINNATI GAS &
 ELECTRIC COMPANY

DRAWING NO. M-2815-1

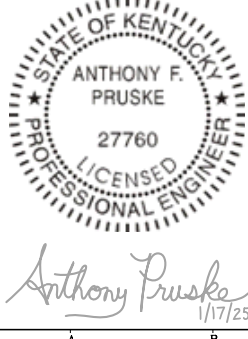

PRELIMINARY

ISSUE FOR BID



Anthony Pruske
4/29/24

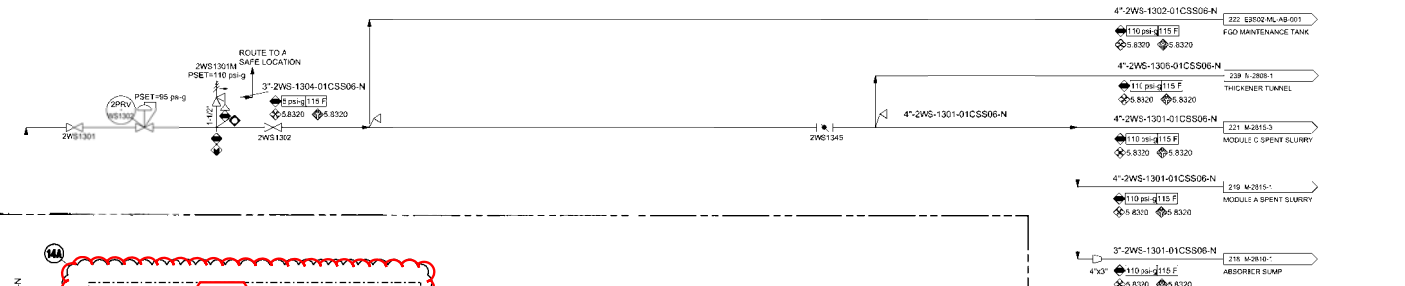
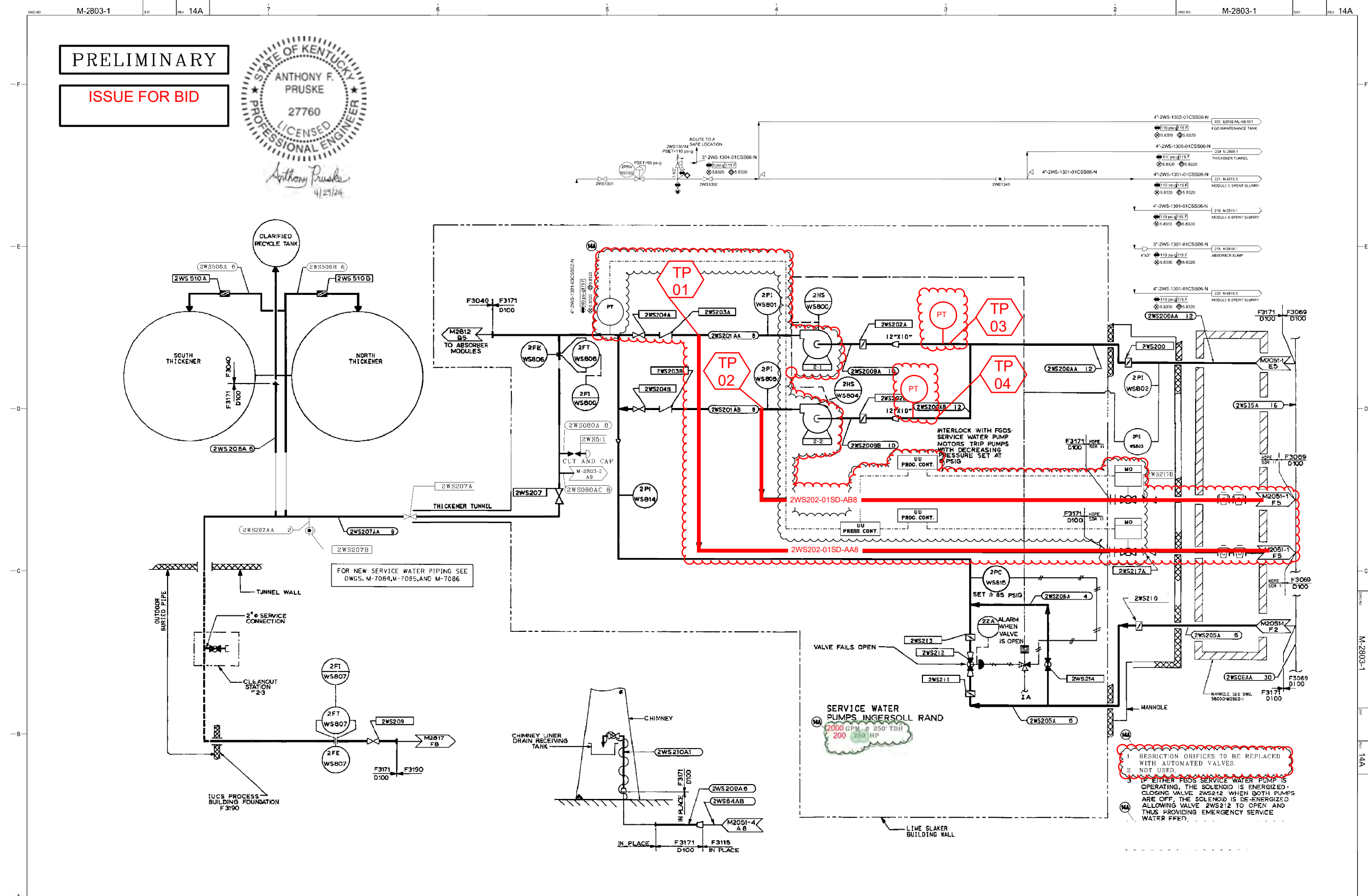

- 1 RESTRICTION ORIFICES TO BE REPLACED WITH AUTOMATED VALVES.
- 2 NOT USED.
- 3 IF EITHER FOOD SERVICE WATER PUMP OPERATING, THE SOLENOID IS ENERGIZED. CLOSING VALVE 2WS212 WHEN BOTH PUMPS ARE OFF, THE SOLENOID IS DE-ENERGIZED ALLOWING VALVE 2WS212 TO OPEN AND THUS PROVIDING EMERGENCY SERVICE WATER FEED.

DRAWING REFERENCES		DRAWING REVISIONS		CONTRACTOR/VENDOR INFORMATION		EAST BEND STATION UNIT 2		DUKE ENERGY	
NO.	DESCRIPTION	DATE	BY	APP'D	REV.	NO.	DESCRIPTION	DATE	BY
14B	ISSUE FOR BID - LSIO CONVERSION	10-31-24				FOSSIL HYDRO OPERATIONS			
14A	PERMIT APPLICATION	1/29/24	WW	MJB	AFP	FACILITY: EBS			
13	VERTICAL HEAT EXCHANGER	4/7/2021	TC	TAW	TAW	UNIT: 02			
12	DWG REDLINES - SUMMER 2020 (LOTO)	11/05/20	MAG	BDS	BDS	SYSTEM: WS			
11	CONFORMING TO CONST REF	11/25/16	RI	C	DKN	DRAWING NUMBER: 4893-07			
						SCALE: NONE			
						DATE: 5-30-79			
						SHEET: M-2803-1			

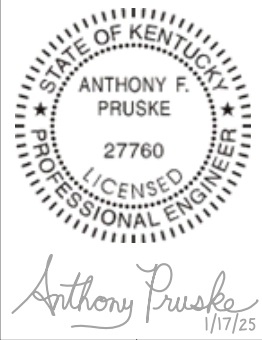
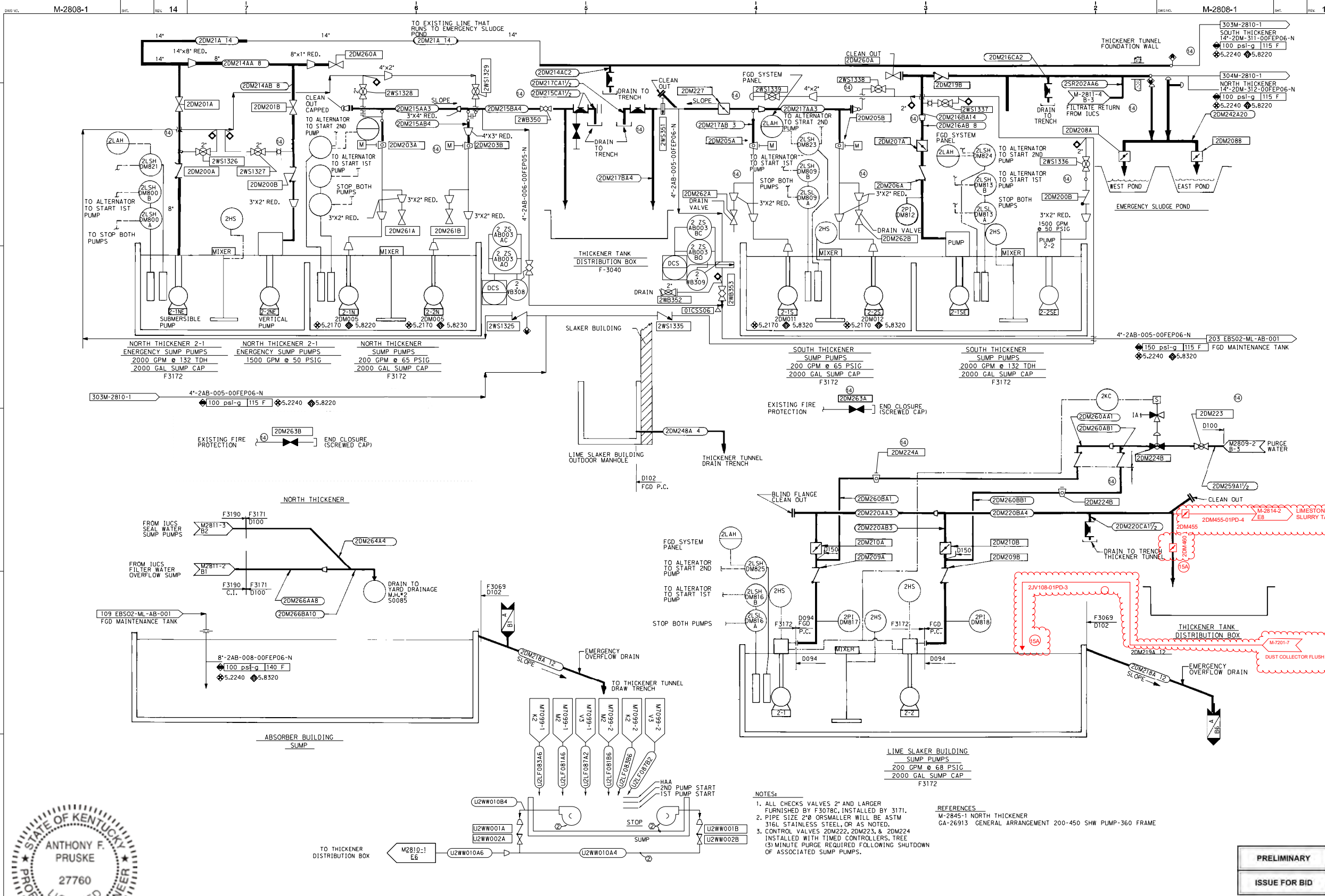

- NOTES:**
1. ALL CHECKS VALVES 2" AND LARGER FURNISHED BY F3078C, INSTALLED BY 3171.
 2. PIPE SIZE 2" OR SMALLER WILL BE ASTM 316L STAINLESS STEEL, OR AS NOTED.
 3. CONTROL VALVES 2DM222, 2DM223, & 2DM224 INSTALLED WITH TIMED CONTROLLERS, TREE (3) MINUTE PURGE REQUIRED FOLLOWING SHUTDOWN OF ASSOCIATED SUMP PUMPS.
- REFERENCES:**
- M-2845-1 NORTH THICKENER
 - GA-26913 GENERAL ARRANGEMENT 200-450 SHW PUMP-360 FRAME

PRELIMINARY

ISSUE FOR BID

NO.	DATE	DESCRIPTION	BY	CHKD	APP'D	DATE	GROUP	ACTV
15A	10/31/24	WFGD LS CONVERSION - ISSUE FOR BID						
14	11/05/20	DWG REDLINES - SUMMER 2020 (LOTO)	MAG	BDS	BDS	11/05/20	N/A	EBS-06534
13	10-25-19	CONFORMING TO CONST. REC.	RLC	DKN		10-25-19		88669

DWG NO.	REV.	DESCRIPTION	DRAWN	CHKD	APP'D	DATE	GROUP	ACTV

COMPACTOR/VEHICLE INFORMATION	SCALE	EAST BEND STATION-UNIT 2	DUKE ENERGY
		FOSSIL HYDRO OPERATIONS	
		P&ID DRAWS & VENTS (DM) FGD SYSTEM	

DWG NO. M-2808-1

REV. 15A

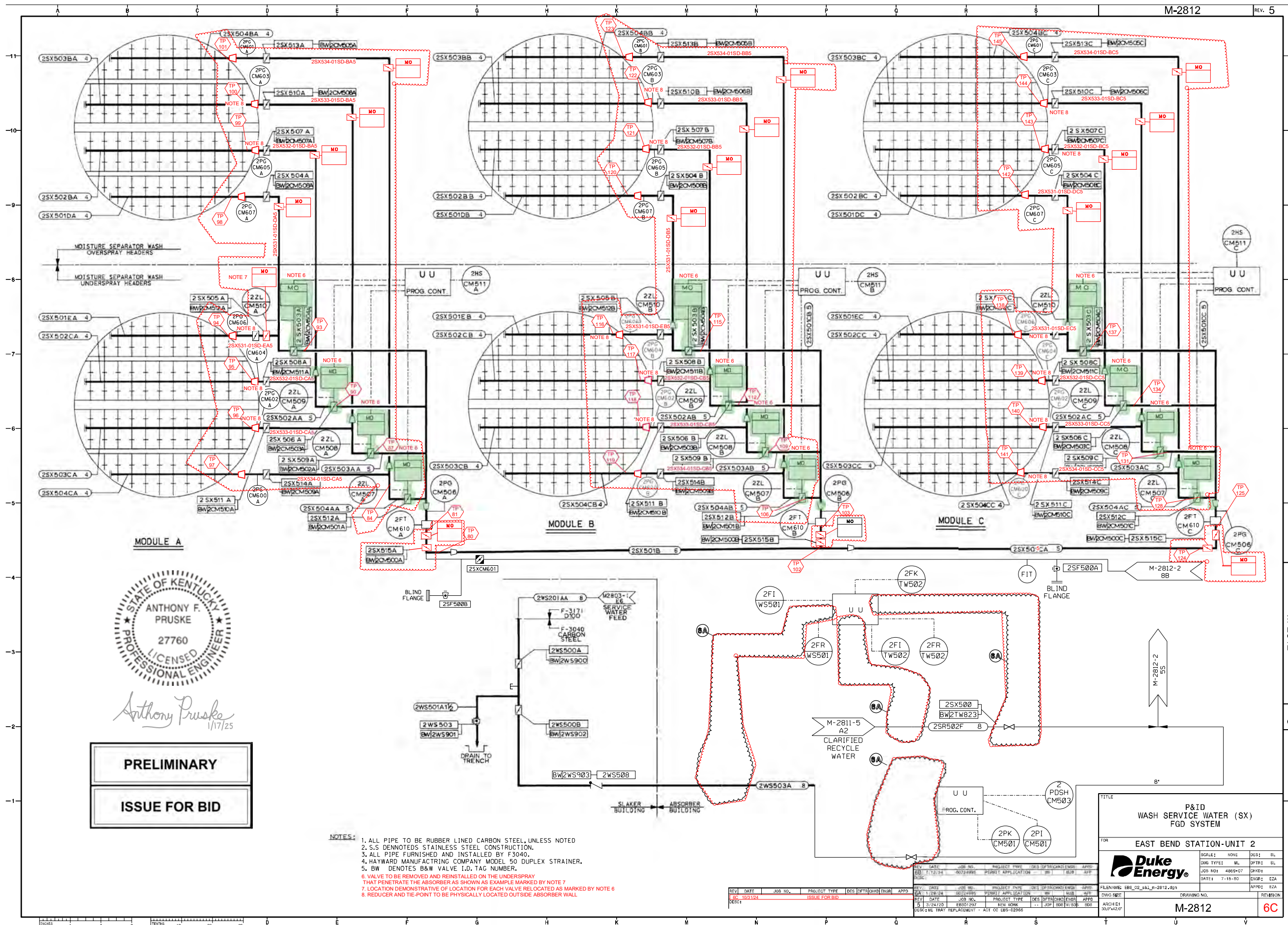

Anthony Pruske
1/17/25

PRELIMINARY
ISSUE FOR BID

- NOTES:**
1. ALL PIPE TO BE RUBBER LINED CARBON STEEL, UNLESS NOTED
 2. S.S DENOTEDS STAINLESS STEEL CONSTRUCTION.
 3. ALL PIPE FURNISHED AND INSTALLED BY F3040.
 4. HAYWARD MANUFACTURING COMPANY MODEL 50 DUPLEX STRAINER.
 5. BW DENOTES B&W VALVE I.D. TAG NUMBER.
 6. VALVE TO BE REMOVED AND REINSTALLED ON THE UNDERSPRAY THAT PENETRATE THE ABSORBER AS SHOWN AS EXAMPLE MARKED BY NOTE 7
 7. LOCATION DEMONSTRATIVE OF LOCATION FOR EACH VALVE RELOCATED AS MARKED BY NOTE 8
 8. REDUCER AND TIE-POINT TO BE PHYSICALLY LOCATED OUTSIDE ABSORBER WALL

REV	DATE	JOB NO.	PROJECT TYPE	DES	CHKD	ENGR	APPR
1	12/24/24	60724P01	PERMIT APPLICATION	BB	BLB	BBF	BBF
2	3/24/25	EB01207	NEW WORK	...	JDP	BBF	BBF

P&ID WASH SERVICE WATER (SX) FGD SYSTEM

FOR **EAST BEND STATION-UNIT 2**

Duke Energy

SCALE: NONE DES: SL
 DWG TYPE: ML DTR: SL
 JOB NOS: 4869-07 DWG#: E2A
 DATE: 7-15-80 ENGR: E2A
 APPR: E2A

FILE NAME: EBS_02_s&l_r-2812.dgn
 DRAWING NO. **M-2812**
 REVISION **6C**

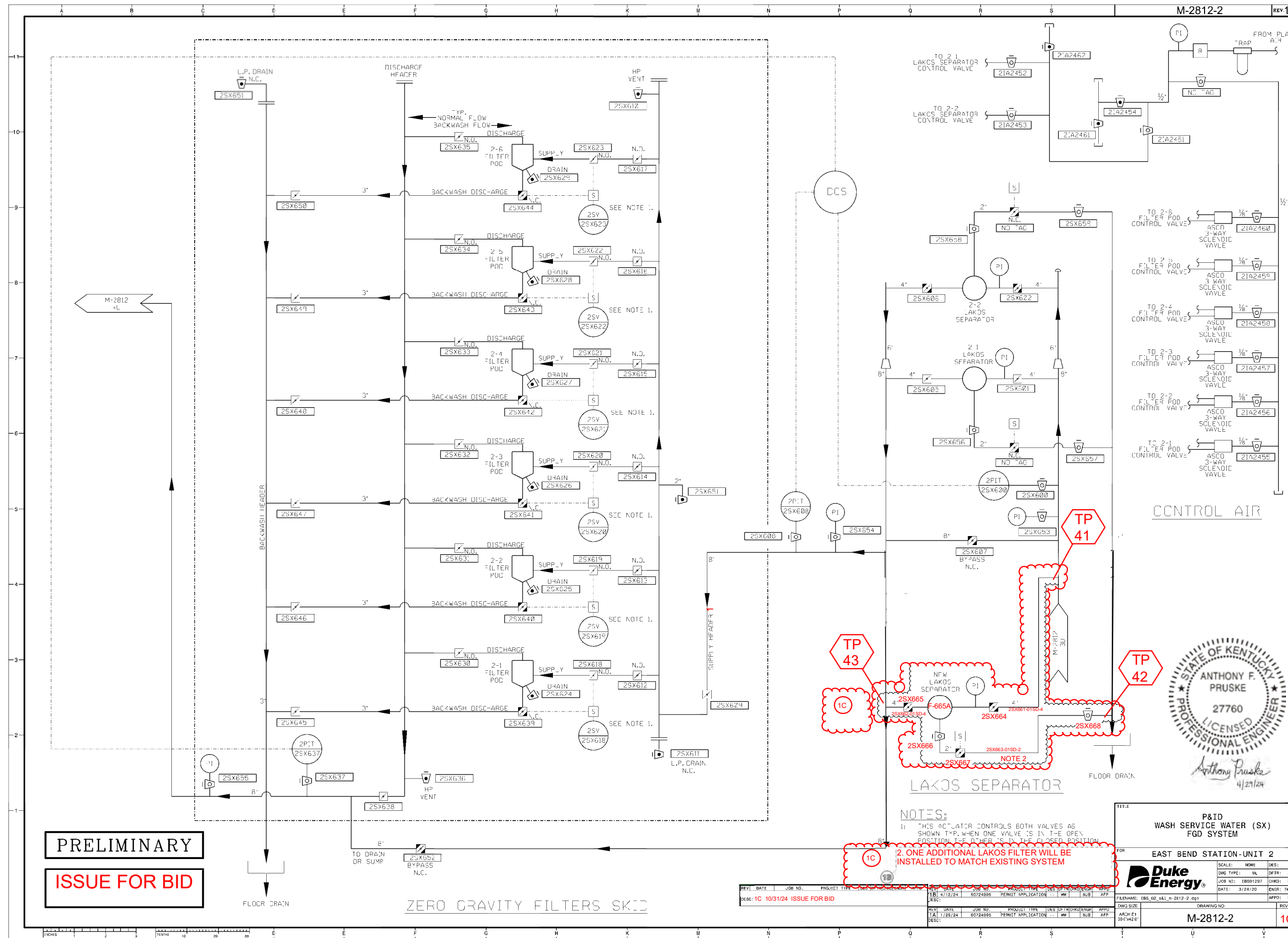

PRELIMINARY
ISSUE FOR BID

ZERO GRAVITY FILTERS SKID

NOTES:

1: THIS ACTUATOR CONTROLS BOTH VALVES AS SHOWN TYP. WHEN ONE VALVE IS IN THE OPEN POSITION THE OTHER IS IN THE CLOSED POSITION.

2: ONE ADDITIONAL LAKOS FILTER WILL BE INSTALLED TO MATCH EXISTING SYSTEM

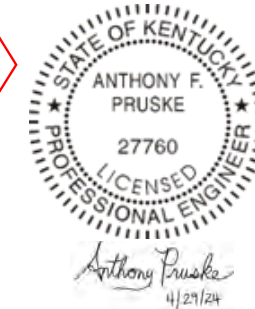

P&ID WASH SERVICE WATER (SX) FGD SYSTEM	
FOR EAST BEND STATION-UNIT 2	
	SCALE: NONE DES: ... DWG TYPE: WL DTR: JOP JOB NO: EBS01297 CHD: BBS DATE: 3/24/20 ENR: TWBOS APPR: BBS
DRAWING NO M-2812-2	REVISION 1C

REV: 1C	DATE: 10/31/24	JOB NO: 60724895	PROJECT TYPE: PERMIT APPLICATION	DESIGN TYPE: WW	APP: AFF
REV: 1A	DATE: 11/29/24	JOB NO: 60724895	PROJECT TYPE: PERMIT APPLICATION	DESIGN TYPE: WW	APP: AFF

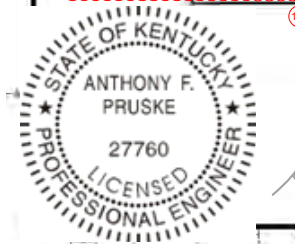
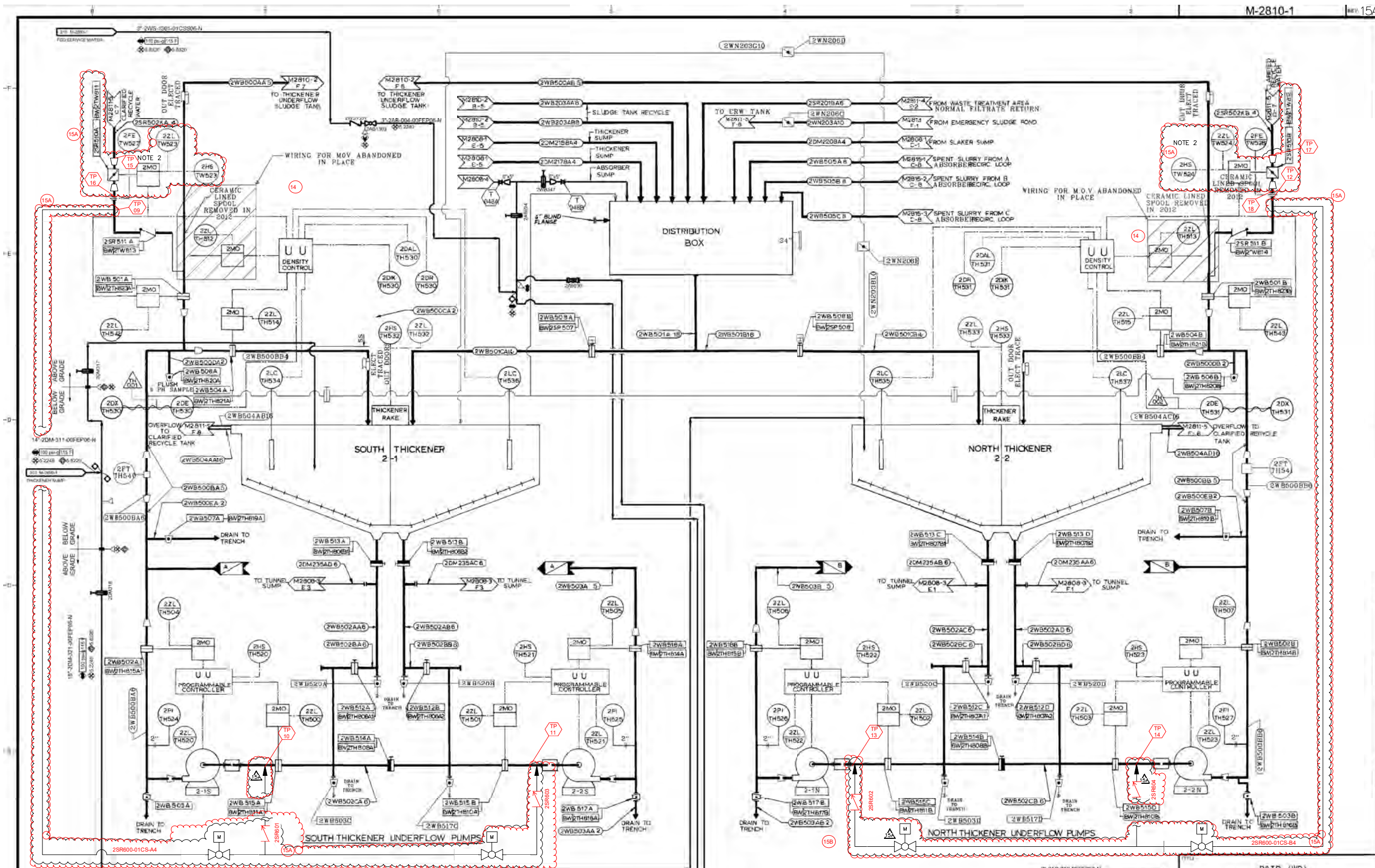

Anthony Pruske
1/17/25

NOTES - 1. BW DENOTES B&W VALVE IDENTIFICATION NUMBER
2. REPLACEMENT OF CONTROL VALVE TO BE DETERMINED (15A)

PRELIMINARY
ISSUE FOR BID

REV	DATE	JOB NO.	PROJECT TYPE	DES	DTR	CHK	ENGR	APPD	REV	DATE	JOB NO.	PROJECT TYPE	DES	DTR	CHK	ENGR	APPD
15B	10-31-24		ISSUE FOR BID						14	10-25-24	25000	WFG Limestone Conversion	AL	8011			
15A	7-23-24		MODIFICATION	K	R	M	B	A	13	7-17-24	25000	WFG Limestone Conversion	AL	8011			

P&ID (WD)
THICKENER UNDERFLOW
FGD SYSTEM

EAST BEND STATION - UNIT - 2

Duke Energy

SCALE: NONE
DWG. TYPE: P&ID
JOB NO.: 25000
DATE: 7-15-24
APPD: M

DRWING NO.: M-2810-1
15B

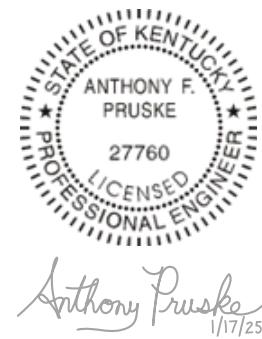
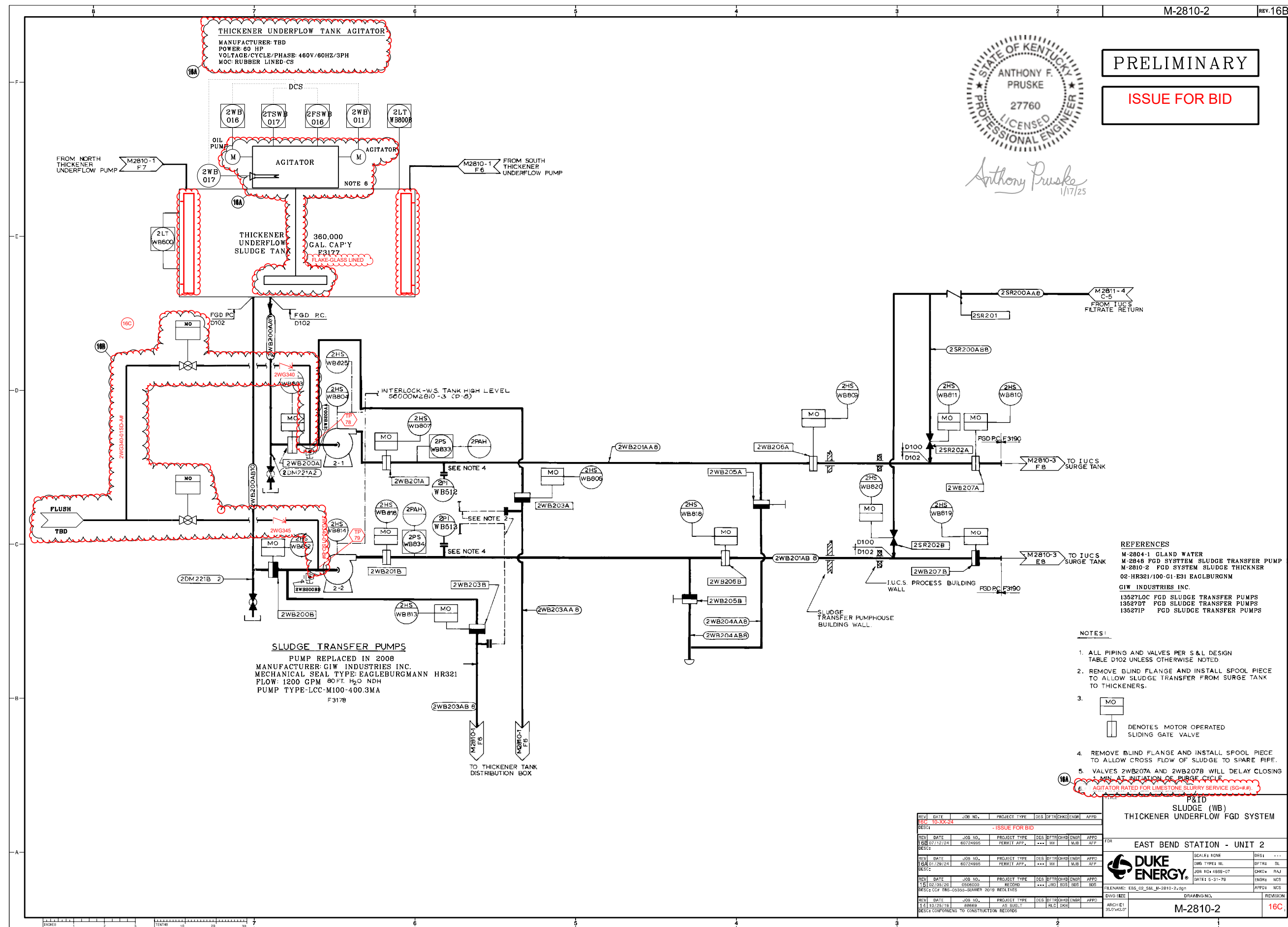

PRELIMINARY

ISSUE FOR BID

Anthony Pruske
1/17/25

- REFERENCES**
- M-2804-1 GLAND WATER
 - M-2848 PGD SYSTEM SLUDGE TRANSFER PUMP
 - M-2810-2 PGD SYSTEM SLUDGE THICKNER
 - 02-HR321/100-G1-E31 EAGLEBURGMANN
 - GIW INDUSTRIES INC.
 - 13527LOC FGD SLUDGE TRANSFER PUMPS
 - 13527DT FGD SLUDGE TRANSFER PUMPS
 - 13527IP FGD SLUDGE TRANSFER PUMPS

- NOTES:**
- ALL PIPING AND VALVES PER S & L DESIGN TABLE D102 UNLESS OTHERWISE NOTED
 - REMOVE BLIND FLANGE AND INSTALL SPOOL PIECE TO ALLOW SLUDGE TRANSFER FROM SURGE TANK TO THICKENERS.
 - 

DENOTES MOTOR OPERATED SLIDING GATE VALVE
 - REMOVE BLIND FLANGE AND INSTALL SPOOL PIECE TO ALLOW CROSS FLOW OF SLUDGE TO SPARE PIPE.
 - VALVES 2WB207A AND 2WB207B WILL DELAY CLOSING 1 MIN. AT INITIATION OF BURGE CYCLE.

REV	DATE	JOB NO.	PROJECT TYPE	DES	CHK	ENGR	APPD
1	10/25/24	80724995	PERMIT APP.	***	WV	WJB	APP
2	11/29/24	80724995	PERMIT APP.	***	WV	WJB	APP
3	02/09/25	80724995	PERMIT APP.	***	WV	WJB	APP
4	10/25/24	80724995	PERMIT APP.	***	WV	WJB	APP

P&ID
SLUDGE (WB)
THICKENER UNDERFLOW FGD SYSTEM

FOR
EAST BEND STATION - UNIT 2

DUKE ENERGY

SCALE: NONE
DWG TYPES: ML
JOB NO: 4888-07
DATE: 5-31-79
ENGR: WCS
APPD: WCS

FILENAME: ESS_02_S&L_M-2810-2.dgn

DWG SIZE: ARCH E1, 300x420
DRAWING NO: M-2810-2
REVISION: 16C

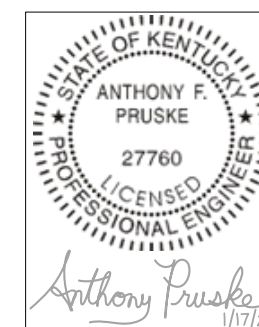
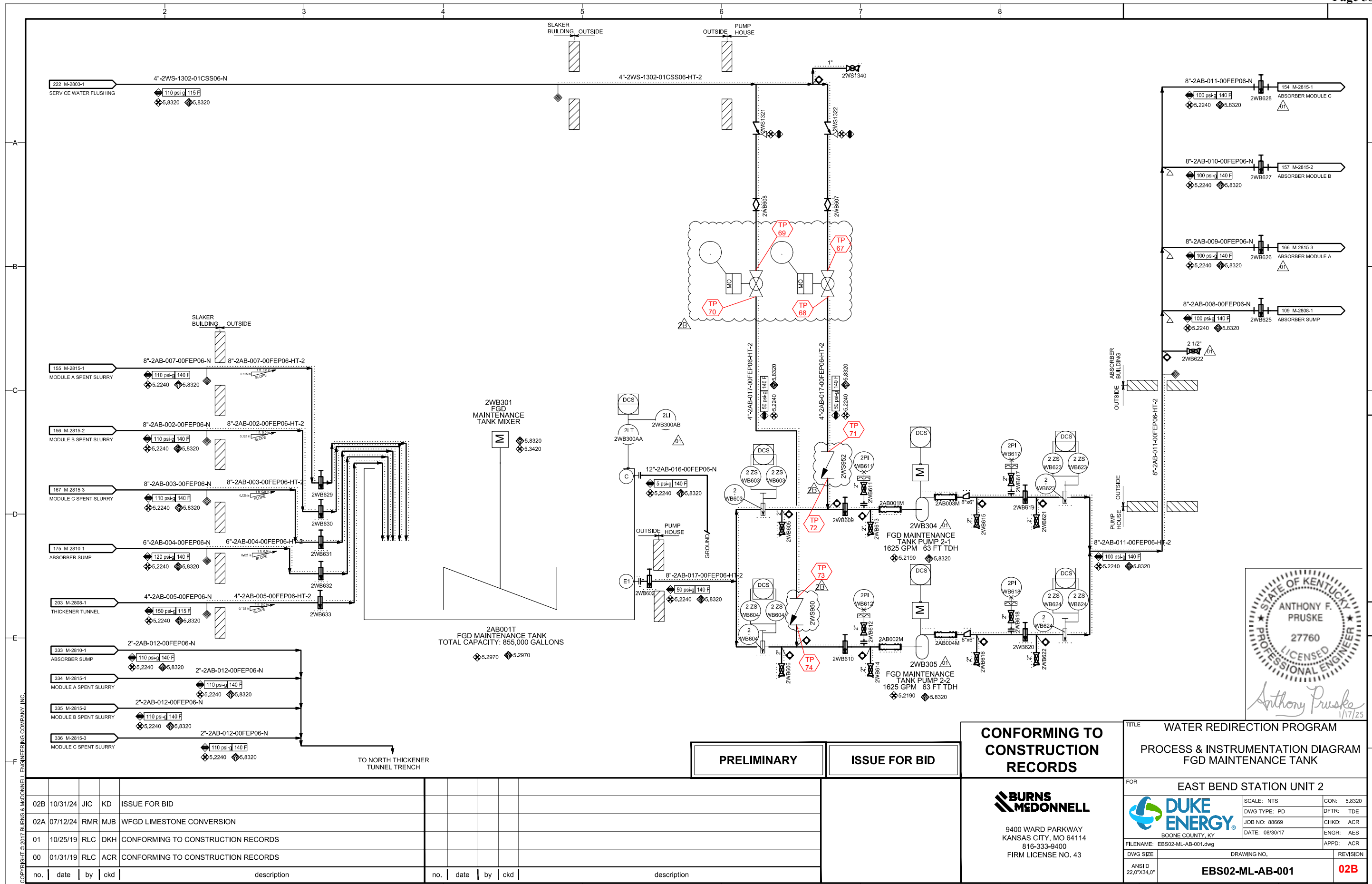

PRELIMINARY **ISSUE FOR BID**

CONFORMING TO CONSTRUCTION RECORDS

TITLE: WATER REDIRECTION PROGRAM
 PROCESS & INSTRUMENTATION DIAGRAM
 FGD MAINTENANCE TANK

FOR: EAST BEND STATION UNIT 2

SCALE: NTS
 DWG TYPE: PD
 JOB NO: 88669
 DATE: 08/30/17

CON: 5,8320
 DFTR: TDE
 CHKD: ACR
 ENGR: AES
 APPD: ACR

FILENAME: EBS02-ML-AB-001.dwg

DWG SIZE: ANSI D 22,0"x34,0"
 DRAWING NO.: **EBS02-ML-AB-001**
 REVISION: **02B**

BURNS & MCDONNELL

9400 WARD PARKWAY
 KANSAS CITY, MO 64114
 816-333-9400
 FIRM LICENSE NO. 43

no.	date	by	ckd	description
02B	10/31/24	JIC	KD	ISSUE FOR BID
02A	07/12/24	RMR	MJB	WFGD LIMESTONE CONVERSION
01	10/25/19	RLC	DKH	CONFORMING TO CONSTRUCTION RECORDS
00	01/31/19	RLC	ACR	CONFORMING TO CONSTRUCTION RECORDS

1-1192-W

MODIFICATIONS ON THIS DRAWING ALSO
TYPICAL FOR VACUUM FILTERS 2-3 AND 2-4

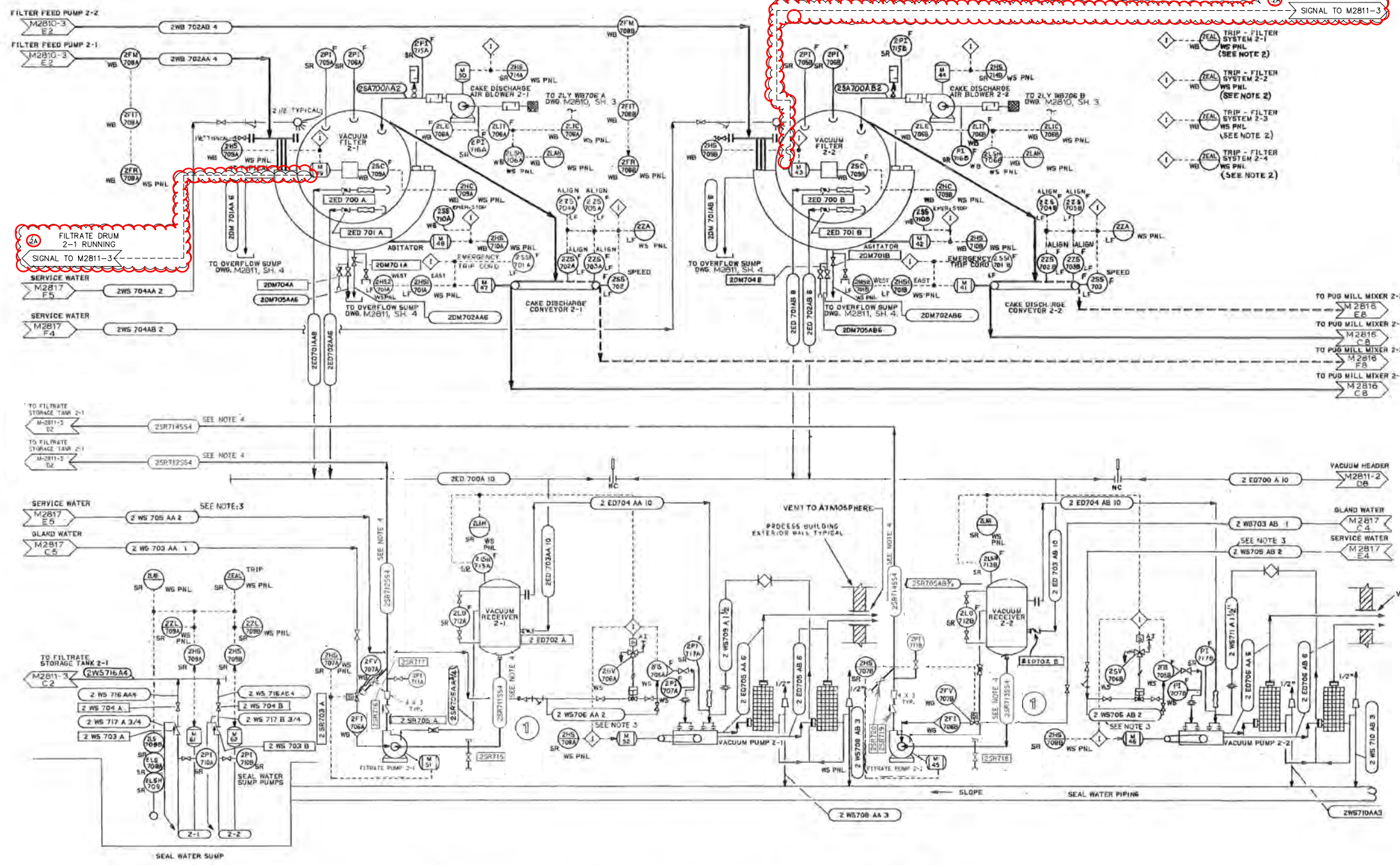

REFERENCE DRAWINGS	
DWG. NO.	TITLE

- NOTES**
1. IUCS EQUIPMENT NUMBERS ARE IN PARENTHESES
 2. FILTER SYSTEM CONSISTS OF: FILTER FEED PUMP, FILTER DRUM DRIVE, CAKE DISCHARGE AIR BLOWER, FILTER ASATOR, FILTER PUMP, VACUUM PUMP.
 3. MANUAL VALVES AND STRAINER IN LINES: 2 WS 705 AA2, 2 WS 705 AA2, 2 WS 705 AB2, 2 WS 705 AB2 INDICATED ON DWG. M2811, SH. 1 ARE BY VENDOR.
 4. NEW LINES ARE 4" 304 SS, SCHEDULE 10. EACH FILTRATE LINE RUNS TO THE TOP OF THE FILTRATE STORAGE TANK AND DOES NOT SHARE A COMMON HEADER WITH ANY OTHER FILTRATE LINES.

FILTRATE DRUM 2-1 RUNNING
SIGNAL TO M2811-3

FILTRATE DRUM 2-2 RUNNING
SIGNAL TO M2811-3

SEAL WATER SUMP PUMP
2-1, 2-2 (P-221, 222)

MANUFACTURER: KENNEDY (VERTICAL)
TYPE: CENTRIFUGAL (VERTICAL)
SIZE: 14" X 3" X 13"
CAPACITY: 200 GPM
HEAD: 80 FT TDH
MATERIAL: CLC
SPEED: 1160 RPM
HORSEPOWER: 1/2

VACUUM FILTER
2-1, 2-2 (F-221, 222)

MANUFACTURER: KROME SANDERSON
TYPE: ROTARY DRUM W/SCRAPER
SIZE: 120" X 20' 0"
MATERIAL: CARBON STEEL/POLYPROPYLENE
HORSEPOWER: 7.5

VACUUM RECEIVER
2-1, 2-2 (V-221, 222)

MANUFACTURER: KROME SANDERSON
TYPE: ROTARY DRUM W/SCRAPER
SIZE: 120" X 20' 0"
MATERIAL: CARBON STEEL
HORSEPOWER: 7.5

CAKE DISCHARGE CONVEYOR
2-1, 2-2 (C-221, 222)

MANUFACTURER: KROME SANDERSON
TYPE: ROTARY DRUM W/SCRAPER
SIZE: 120" X 20' 0"
MATERIAL: CARBON STEEL
HORSEPOWER: 7.5

FILTRATE PUMP
2-1, 2-2 (P-221, 222)

MANUFACTURER: KROME SANDERSON
TYPE: CENTRIFUGAL (HORIZONTAL)
SIZE: 14" X 3" X 13"
CAPACITY: 200 GPM
HEAD: 80 FT TDH
MATERIAL: CLC
SPEED: 1160 RPM
HORSEPOWER: 1/2

VACUUM PUMP
2-1, 2-2 (VP-221, 222)

MANUFACTURER: KROME SANDERSON
TYPE: ROTARY DRUM W/SCRAPER
SIZE: 120" X 20' 0"
MATERIAL: CARBON STEEL
HORSEPOWER: 7.5

CAKE DISCHARGE AIR BLOWER
2-1, 2-2 (C-221, 222)

MANUFACTURER: KROME SANDERSON
TYPE: ROTARY DRUM W/SCRAPER
SIZE: 120" X 20' 0"
MATERIAL: CARBON STEEL
HORSEPOWER: 7.5

PRELIMINARY

ISSUE FOR BID



Anthony Pruske
4/29/24

REVISION	DATE	BY	APP	DESCRIPTION
2B	10-31-24	APP	FOR PERMIT APPLICATION	ISSUE FOR BID

TITLE: PROCESS AND INSTRUMENTATION DIAGRAM
FILTRATION SYSTEM

PROJECT: EAST BEND STATION - UNIT 2

DRWG. NO.: M-2811-1

DATE: 10/31/24

SCALE: AS SHOWN

DESIGNED BY: [Name]

CHECKED BY: [Name]

APPROVED BY: [Name]

DATE: 10/31/24

SCALE: AS SHOWN

DRWG. NO.: M-2811-1

CINERGY
CINCINNATI GAS & ELECTRIC COMPANY



M-2811-3

M-2811-3

PRELIMINARY

ISSUE FOR BID

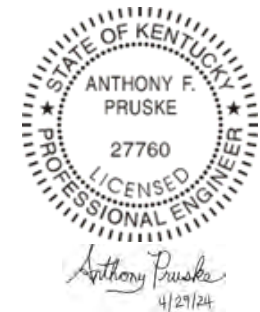

REFERENCE DRAWINGS	
DWG. NO.	TITLE

- NOTES**
1. IUCS EQUIPMENT NUMBERS ARE IN PARENTHESES.
 2. ALL ABOVE GROUND OUTSIDE LINES TO BE TRACED AND INSULATED.
 3. INSTRUMENTS ON FGD PNL ARE BY OTHERS.
 4. ALL CHECK VALVES ARE SUPPLIED WITH DRAIN PLUS.

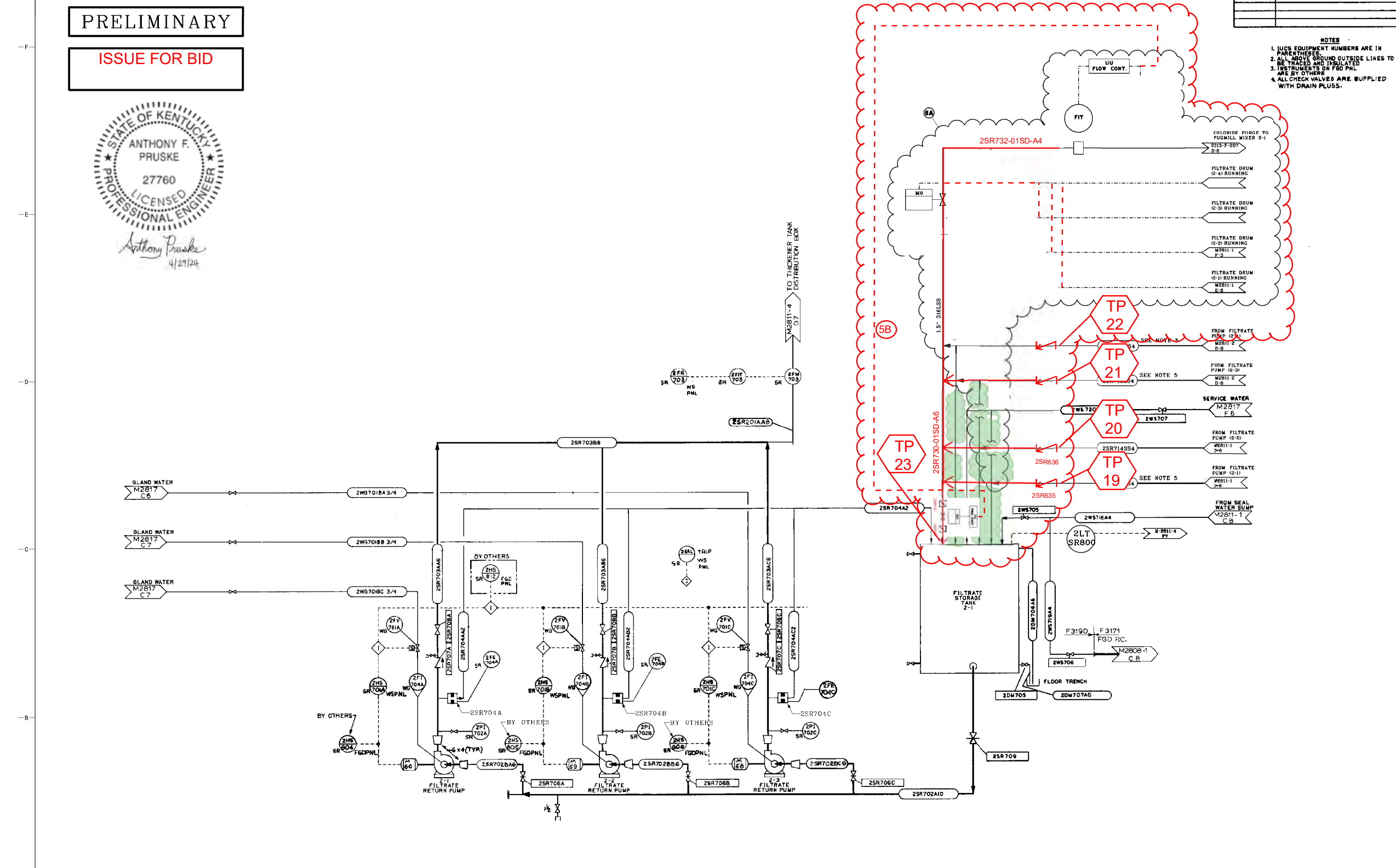

DRAWING REFERENCES		DRAWING REVISIONS		CONTRACTOR/OWNER INFORMATION		EAST BEND STATION-UNIT 2		DUKE ENERGY	
NO.	DESCRIPTION	DATE	BY	APP'D	SCALE	PROJECT NO.	ISSUE DATE	PROJECT NAME	ISSUE NO.
5A	PERMIT APPLICATION	01/28/24	MJB	AFB	N/A	EBS-0654	12/14/79	PROCESS & INSTRUMENTATION DIAGRAM RECLAIM WATER SYSTEM	5B
4	DWG REDLINES - SUMMER 2020 (LOTO)	11/05/20	BDS	BDS	N/A	EBS-0654	12/14/79		
3	WRP FILTRATE STORAGE	R-14-15	CPA	CPA	N/A	EBS-0654	12/14/79		

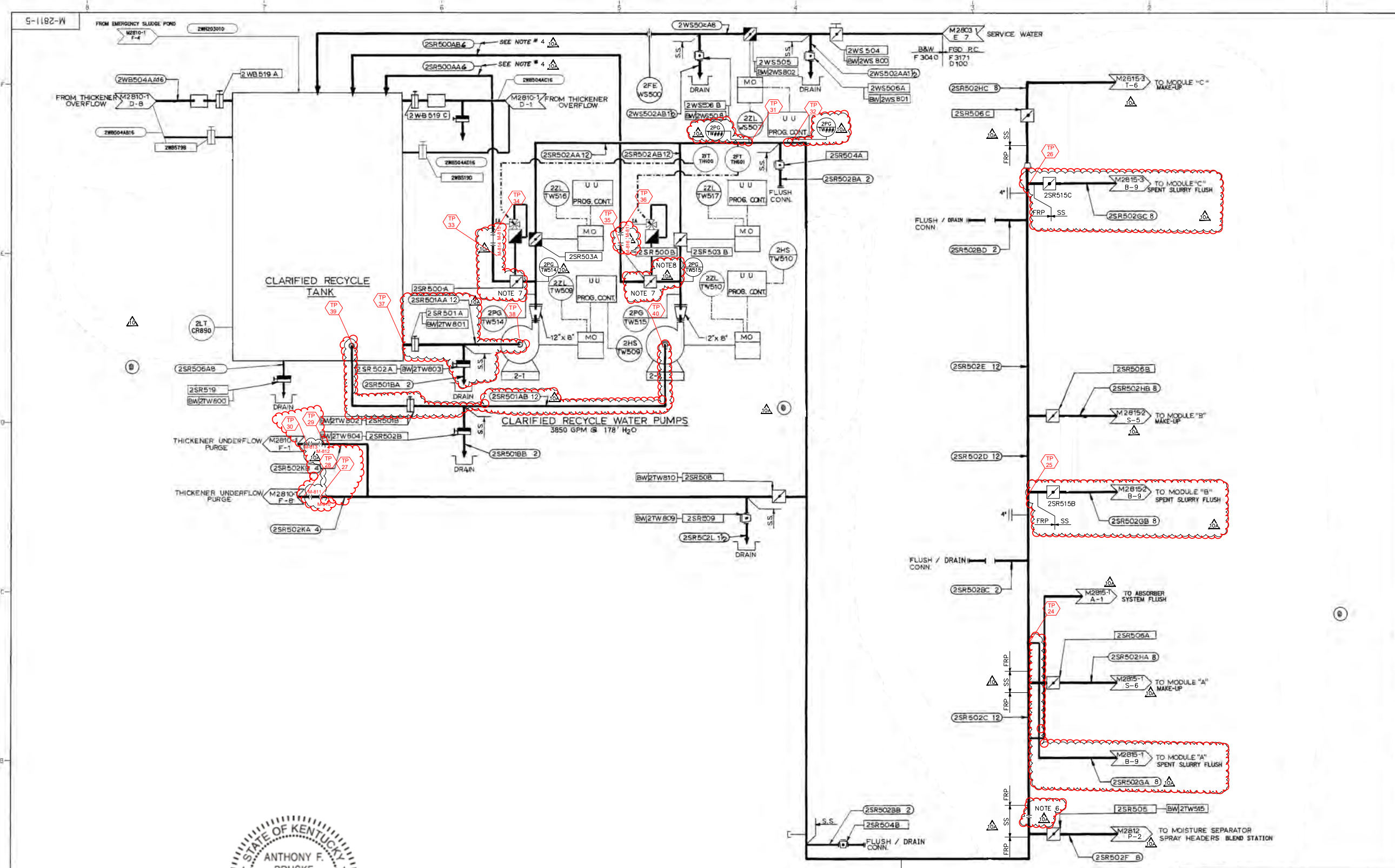

Anthony Pruske
1/17/25

PRELIMINARY

ISSUE FOR BID

NOTES

1. S.S. DENOTES STAINLESS STEEL CONSTRUCTION.
2. DENOTES REDUCING EXPANSION JOINT.
3. DENOTES B&W VALVE IDENTIFICATION TAG NUMBER.
4. FOR DESCRIPTION OF LINES # 2SR500AAG & 2SR500AB AND VALVES # 2SR500A & 2SR500B SEE DRAWINGS 54000M063 THRU 54000M065. (LIM. 1-50003-1001)
5. DELETED.
6. ORIFICE SHOULD BE REMOVED AND REPLACED WITH PADDLE SPACER AS NECESSARY.
7. REPLACE IN KIND.
8. 3" CONNECTION TO BE REPLACED.

REVISION	DATE	BY	APP	DESCRIPTION
10B	10/31/24	BDW	EB201281	FGD UPGRADES
9	8-11-05	BDW	EB201281	REVD BY CINERGY E&C
8	3-29-05	DNV	EB201281	REPAIRS LIME SLAKER
7	3-13-05	RSD	EB201281	REPAIRS BY THUNDERBOLT
6	1-13-05	DNV	EB201281	SOLUTION LINE
5	1-13-05	DNV	EB201281	REPAIRS LIME SLAKER
4	1-13-05	DNV	EB201281	REPAIRS LIME SLAKER
3	1-13-05	DNV	EB201281	REPAIRS LIME SLAKER
2	1-13-05	DNV	EB201281	REPAIRS LIME SLAKER
1	1-13-05	DNV	EB201281	REPAIRS LIME SLAKER

5-1182-W

CLARIFIED RECYCLE (SR) FGD SYSTEM

EAST BEND STATION UNIT - 2

20

CINERGY
CINCINNATI GAS & ELECTRIC COMPANY

DRAWING NO. M-2811-5

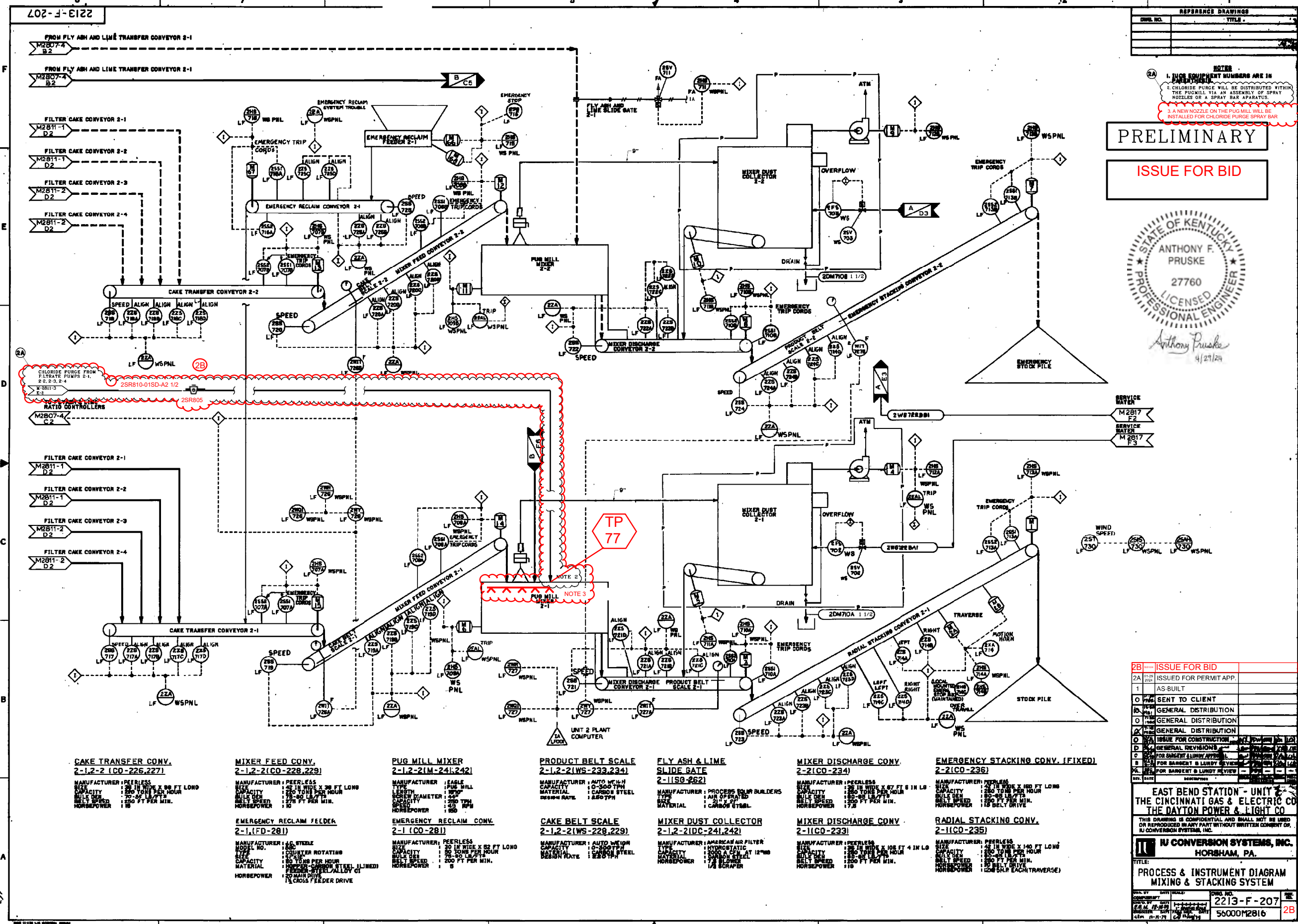

REFERENCE DRAWINGS	
DRAWING NO.	TITLE

- NOTES**
1. ALL EQUIPMENT NUMBERS ARE IN CAPS.
 2. CHLORIDE PURGE WILL BE DISTRIBUTED WITHIN THE PUGMILL VIA AN ASSEMBLY OF SPRAY NOZZLES OR A SPRAY BAR APARATUS.
 3. A NEW NOZZLE ON THE PUG MILL WILL BE INSTALLED FOR CHLORIDE PURGE SPRAY BAR.

PRELIMINARY

ISSUE FOR BID

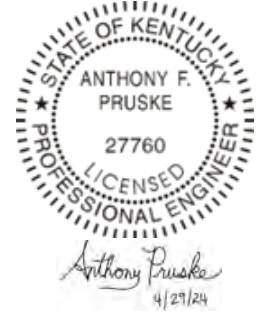

CAKE TRANSFER CONV.
2-1,2-2 (CO-226,227)

MANUFACTURER: PEERLESS
SIZE: 24 IN WIDE X 98 FT LONG
CAPACITY: 250 TONS PER HOUR
BELT SPEED: 250 FT PER MIN.
HORSEPOWER: 118

MIXER FEED CONV.
2-1,2-2(CO-228,229)

MANUFACTURER: PEERLESS
SIZE: 24 IN WIDE X 98 FT LONG
CAPACITY: 250 TONS PER HOUR
BELT SPEED: 250 FT PER MIN.
HORSEPOWER: 118

PUG MILL MIXER
2-1,2-2(M-241,242)

MANUFACTURER: EAGLE
TYPE: PUG MILL
LENGTH: 80 FT
SCREW DIAMETER: 36 IN
CAPACITY: 250 TPH
SPEED: 30 RPM
HORSEPOWER: 80

PRODUCT BELT SCALE
2-1,2-2(LWS-233,234)

MANUFACTURER: AUTO WEIGH
CAPACITY: 0-500 TPH
MATERIAL: CARBON STEEL
DESIGN RATE: 1,800 TPH

FLY ASH & LIME SLIDE GATE
2-1(ISO-252)

MANUFACTURER: PROCESS EQUI BUILDERS
TYPE: AIR OPERATED
MATERIAL: CARBON STEEL
DESIGN RATE: 1,800 TPH

MIXER DISCHARGE CONV.
2-2(CO-234)

MANUFACTURER: PEERLESS
SIZE: 24 IN WIDE X 67 FT 8 IN LB
CAPACITY: 250 TONS PER HOUR
BELT SPEED: 250 FT PER MIN.
HORSEPOWER: 118

EMERGENCY STACKING CONV. (FIXED)
2-2(CO-236)

MANUFACTURER: PEERLESS
SIZE: 24 IN WIDE X 140 FT LONG
CAPACITY: 250 TONS PER HOUR
BELT SPEED: 250 FT PER MIN.
HORSEPOWER: 118

EMERGENCY RECLAIM FEEDER
2-1,(FD-281)

MANUFACTURER: I.C. STEELE
MODEL NO.: 180
TYPE: COUNTER ROTATING
SIZE: 30 IN WIDE X 10 FT
CAPACITY: 250 TONS PER HOUR
MATERIAL: PEERLESS STEEL (LINED)
HORSEPOWER: 118

EMERGENCY RECLAIM CONV.
2-1 (CO-281)

MANUFACTURER: PEERLESS
SIZE: 24 IN WIDE X 82 FT LONG
CAPACITY: 250 TONS PER HOUR
BELT SPEED: 250 FT PER MIN.
HORSEPOWER: 118

Duke Energy East Bend Station

Appendix D - Electrical Load List

Duke East Bend
Reagent Conversion Study
Preliminary Load List

REV NO.	REVISION	DATE	DOC:	ELECTRICAL LOAD LIST	CONNECTED HP		3725.50
A	Review	6/17/2022	CLIENT:	Duke Energy	CONNECTED KVA		3554.40
B	Preliminary	7/18/2022	PROJECT:	East Bend Limestone Conversion	CONNECTED KW		3198.96
			JOB NUMBER:	60680586	OPERATING KVA		1553.43
					VOLT		480
					OPERATING AMPS		1868

ITEM	INSTALLED AREA	SYSTEM	DESCRIPTION	TYPE (Motor, Feeder or Actuator)	CONT. LOAD AMPS	1 or 3 PH	Voltage	CONN. HP	FULL LOAD AMPS	EFF	PF	STATIC KVA	CONN. KVA	CONN. KW	DEMAND FACTOR	OPERATING KVA	VFD (Y or N)	STARTER SIZE	BREAKER SIZE	CONTROL STATION (HOA, ETC)	DCS (Y or N)	FED FROM	COMMENTS
1	Reagent	Reagent Prep	Vertimill A Drive Motor			3	4160	1000	121.1	0.95	0.9		871.5	784.3	0.8	697.2	N				Y	24-SR1	Existing breaker
2	Reagent	Reagent Prep	Vertimill B Drive Motor			3	4160	1000	121.1	0.95	0.9		871.5	784.3	0.0	0.0	N				Y	24-SR2	Existing breaker
3	Reagent	Reagent Prep	4160V x 480V TFM1			3	4160		0.0	0.95	0.9				0.8		N				Y	24-SR1	Existing breaker - Feeds LS-MCC1
4	Reagent	Reagent Prep	4160V x 480V TFM2			3	4160		0.0	0.95	0.9				0.8		N				Y	24-SR2	Existing breaker - Feeds LS-MCC2
5	Reagent	Reagent Prep	A Mill Recycle Pump	FVNR		3	480	25	34.0	0.95	0.9		28.2	25.4	0.8	22.6	N	2	50		Y	LS-MCC1	
6	Reagent	Reagent Prep	B Mill Recycle Pump	FVNR		3	480	25	34.0	0.95	0.9		28.2	25.4	0.8	22.6	N	2	50		Y	LS-MCC2	
7	Reagent	Reagent Prep	A Mill Product Tank Agitator	FVNR		3	480	15	21.0	0.95	0.9		17.4	15.7	0.8	14.0	N	2	40		Y	LS-MCC1	
8	Reagent	Reagent Prep	B Mill Product Tank Agitator	FVNR		3	480	15	21.0	0.95	0.9		17.4	15.7	0.8	14.0	N	2	40		Y	LS-MCC2	
9	Reagent	Reagent Prep	A1 Classifier Feed Pump	FVNR		3	480	50	65.0	0.95	0.9		54.0	48.6	0.8	43.2	N	3	150		Y	LS-MCC1	
10	Reagent	Reagent Prep	A2 Classifier Feed Pump	FVNR		3	480	50	65.0	0.95	0.9		54.0	48.6	0.0	0.0	N	3	150		Y	LS-MCC1	
11	Reagent	Reagent Prep	B1 Classifier Feed Pump	FVNR		3	480	50	65.0	0.95	0.9		54.0	48.6	0.0	0.0	N	3	150		Y	LS-MCC2	
12	Reagent	Reagent Prep	B2 Classifier Feed Pump	FVNR		3	480	50	65.0	0.95	0.9		54.0	48.6	0.0	0.0	N	3	150		Y	LS-MCC2	
13	Reagent	Reagent Prep	VTM-1 Lube System	FDR		3	480	3	4.8	0.95	0.9		4.0	3.6	1.0	4.0	N		15		Y	LS-MCC1	
14	Reagent	Reagent Prep	VTM-2 Lube System	FDR		3	480	3	4.8	0.95	0.9		4.0	3.6	0.0	0.0	N		15		Y	LS-MCC1	
15	Reagent	Reagent Prep	Pre-Crusher 1	FVNR		3	480	200	240.0	0.95	0.9		199.3	179.4	0.8	159.4	N	5	350		Y	LS-MCC1	
16	Reagent	Reagent Prep	Pre-Crusher 2	FVNR		3	480	200	240.0	0.95	0.9		199.3	179.4	0.0	0.0	N	5	350		Y	LS-MCC2	
17	Reagent	FGD Additive	FGD Additive Tank Heater	FDR		3	480	10	14.0	0.95	0.9		11.6	10.5	1.0	11.6	N		30		Y	LS-MCC1	7kW heater
18	Reagent	FGD Additive	FGD Additive Feed Pump 1	FDR		3	480	1	2.1	0.95	0.9		1.7	1.6	0.8	1.4	N		15		Y	LS-MCC1	Skid control panel
19	Reagent	FGD Additive	FGD Additive Feed Pump 2	FDR		3	480	1	2.1	0.95	0.9		1.7	1.6	0.0	0.0	N		15		Y	LS-MCC1	Skid control panel
20	Reagent	Reagent Prep	Reagent Prep Lighting TFM1	FDR		3	480	100	124.0	0.95	0.9		103.0	92.7	0.7	72.1	N		200		N	LS-MCC1	
21	Reagent	Reagent Prep	Reagent Prep Convenience Power	FDR		3	480	100	124.0	0.95	0.9		103.0	92.7	0.5	51.5	N		200		N	LS-MCC2	
22	Reagent	Reagent Prep	Bridge Crane	FDR		3	480	20	27.0	0.95	0.9		22.4	20.2	0.5	11.2	N		50		N	LS-MCC2	
23	Reagent	Reagent Prep	Hydroclone Hoist	FDR		3	480	7.5	11.0	0.95	0.9		9.1	8.2	0.5	4.6	N		20		N	LS-MCC2	
24	Reagent	Reagent Prep	Ball Charge Hoist	FDR		3	480	7.5	11.0	0.95	0.9		9.1	8.2	0.7	6.4	N		20		N	LS-MCC1	
25	Reagent	Reagent Prep	Misc VTM Auxiliaries 1	FDR		3	480	10	14.0	0.95	0.9		11.6	10.5	1.0	11.6	N		30		N	LS-MCC1	
26	Reagent	Reagent Prep	Misc VTM Auxiliaries 2	FDR		3	480	10	14.0	0.95	0.9		11.6	10.5	0.3	2.9	N		30		N	LS-MCC2	
27	Reagent	Matl. Handling	Day Bin MOV1	ACT		3	480	3	4.8	0.95	0.9		4.0	3.6	1.0	4.0	N		15		Y	LS-MCC1	
28	Reagent	Matl. Handling	Day Bin MOV2	ACT		3	480	3	4.8	0.95	0.9		4.0	3.6	0.0	0.0	N		15		Y	LS-MCC1	
29	Reagent	Matl. Handling	Day Bin MOV3	ACT		3	480	3	4.8	0.95	0.9		4.0	3.6	0.0	0.0	N		15		Y	LS-MCC2	
30	Reagent	Matl. Handling	Day Bin MOV4	ACT		3	480	3	4.8	0.95	0.9		4.0	3.6	0.0	0.0	N		15		Y	LS-MCC2	
31	Reagent	Matl. Handling	Weigh Belt Feeder 1	FDR		3	480	1.5	3.0	0.95	0.9		2.5	2.2	0.8	2.0	N		15		Y	LS-MCC1	
32	Reagent	Matl. Handling	Weigh Belt Feeder 2	FDR		3	480	1.5	3.0	0.95	0.9		2.5	2.2	0.0	0.0	N		15		Y	LS-MCC1	
33	Reagent	Matl. Handling	Weigh Belt Feeder 3	FDR		3	480	1.5	3.0	0.95	0.9		2.5	2.2	0.0	0.0	N		15		Y	LS-MCC2	
34	Reagent	Matl. Handling	Weigh Belt Feeder 4	FDR		3	480	1.5	3.0	0.95	0.9		2.5	2.2	0.0	0.0	N		15		Y	LS-MCC2	
35	Reagent	Matl. Handling	Transfer Conveyor 1	FVNR		3	480	15	21.0	0.95	0.9		17.4	15.7	0.8	14.0	N	2	40		Y	LS-MCC1	
36	Reagent	Matl. Handling	Transfer Conveyor 2	FVNR		3	480	15	21.0	0.95	0.9		17.4	15.7	0.0	0.0	N	2	40		Y	LS-MCC2	
37	Reagent	FGD Additive	Heat Tracing	FDR		1	208			0.95	0.9				0.8		N				N		Use existing spares
38	Reagent	Reagent Prep	Limestone Slurry Tank Agitator	FVNR		3	480	20	27.0	0.95	0.9		22.4	20.2	0.8	17.9	N	2	50		Y	2SR2-3 (B2)	Replacing 10HP agitator
39	Dewater	Thickener	TUF Sludge Tank Agitator	FVNR		3	480	75	96.0	0.95	0.9		79.7	71.7	0.8	63.8	N	4	200		Y	Existing MCC	Replacing 15HP agitator
40	Dewater	Filter Feed	WSP Surge Tank Agitator	FVNR		3	480	60	77.0	0.95	0.9		63.9	57.5	0.8	51.2	N	4	200		Y	Existing MCC	Replacing 10HP agitator
24	Reagent	Reagent Prep	Limestone Slurry Tank Agitator - GB Heater	FDR		3	480	5	7.6	0.95	0.9		6.3	5.7	0.7	4.4	N		15		Y	Existing MCC	Reuse existing cabling and breaker
25	Dewater	Thickener	Sludge Tank Agitator - GB Heater	FDR		3	480	5	7.6	0.95	0.9		6.3	5.7	0.7	4.4	N		15		Y	Existing MCC	Reuse existing cabling and breaker
26	Dewater	Filter Feed	WSP Surge Tank Agitator - GB Heater	FDR		3	480	5	7.6	0.95	0.9		6.3	5.7	0.7	4.4	N		15		Y	Existing MCC	Reuse existing cabling and breaker
27	Reagent	Reagent Prep	Limestone Slurry Tank Agitator - Lube Pump	FVNR		3	480	1.5	3.0	0.95	0.9		2.5	2.2	0.8	2.0	N	0	15		Y	Existing MCC	Reuse existing cabling and starter
28	Dewater	Thickener	Sludge Tank Agitator - Lube Pump	FVNR		3	480	1.5	3.0	0.95	0.9		2.5	2.2	0.8	2.0	N	0	15		Y	Existing MCC	Reuse existing cabling and starter
29	Dewater	Filter Feed	WSP Surge Tank Agitator - Lube Pump	FVNR		3	480	1.5	3.0	0.95	0.9		2.5	2.2	0.8	2.0	N	0	15		Y	Existing MCC	Reuse existing cabling and starter
30	Reagent	Reagent Prep	PDC Auxiliaries	FDR		3	480	25	34.0	0.95	0.9		28.2	25.4	0.7	19.8	N		50		N		Lighting, HVAC, etc...
31	Reagent	ME Wash	Service Water Pump 2-1	FVNR		3	480	250	302.0	0.95	0.9		250.8	225.7	0.8	200.6	N	6	400		Y	2SR1-4B	Upgrade existing 200 HP pump
32	Reagent	ME Wash	Service Water Pump 2-1	FVNR		3	480	250	302.0	0.95	0.9		250.8	225.7	0.0	0.0	N	6	400		Y	2SR2-3C	Upgrade existing 200 HP pump
33	Reagent	Reagent Prep	Sump Pump A	FVNR		3	480	10	14.0	0.95	0.9		11.6	10.5	0.5	5.8	N	1	30		Y	LS-MCC1	
34	Reagent	Reagent Prep	Sump Pump B	FVNR		3	480	10	14.0	0.95	0.9		11.6	10.5	0.0	0.0	N	1	30		Y	LS-MCC2	
35	Reagent	Reagent Prep	Sump Agitator	FVNR		3	480	5	7.6	0.95	0.9		6.3	5.7	0.8	5.0	N	1	15		Y	LS-MCC1	
			TOTALS					3725.50					3554.40	3198.96		1553.43							

Duke Energy East Bend Station

Appendix E - One Line Diagrams

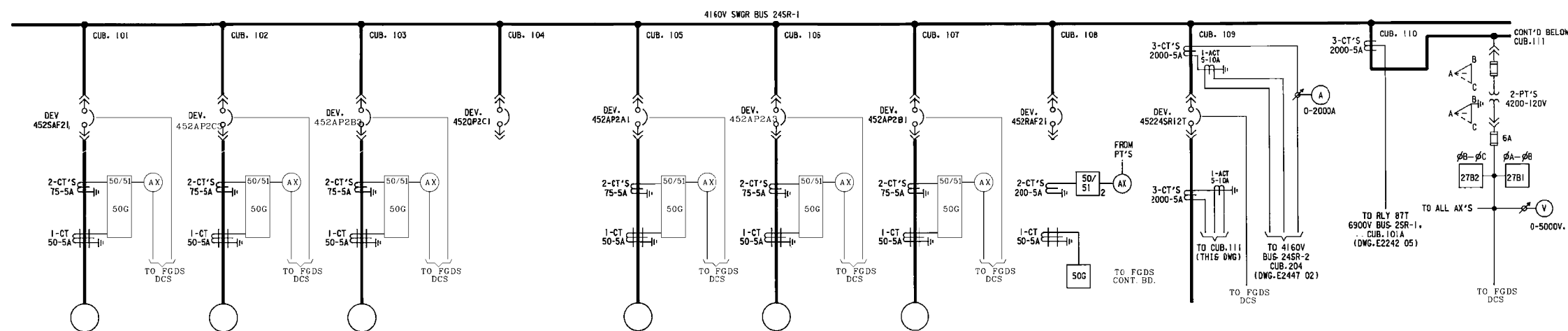

WIRING DIAG. REFERENCE	E2292 01	E-2292-2	E-2292-3	E-2292-4	E2292 05	E-2292-6	E2292 07	E2292 08	E2292 09	E2292 10
SCHEMATIC REF. E2240 PAGE	BA105-A & B	AB011-A&B	AB007-A&B		AB001-A & B	AB003-A&B	AB005-A & B	CRO02-A & B	API00-A & B	
KVA OR MOTOR RATING H.P.	350	450	450		450	450	450	1000		
BREAKER FRAME SIZE (AMPS)	1200	1200	1200	1200	1200	1200	1200	1200	2000	
SERVICE	SEAL AIR FAN 2-1	ABSORBER PUMP 2C-3	ABSORBER PUMP 2B-3	SPARE	ABSORBER PUMP 2A-1	ABSORBER PUMP 2A-3	ABSORBER PUMP 2B-1	SPARE	4160V SWGR 245R-1 TIE TO SWGR 245R-2	CT'S & PT'S COMPARTMENT

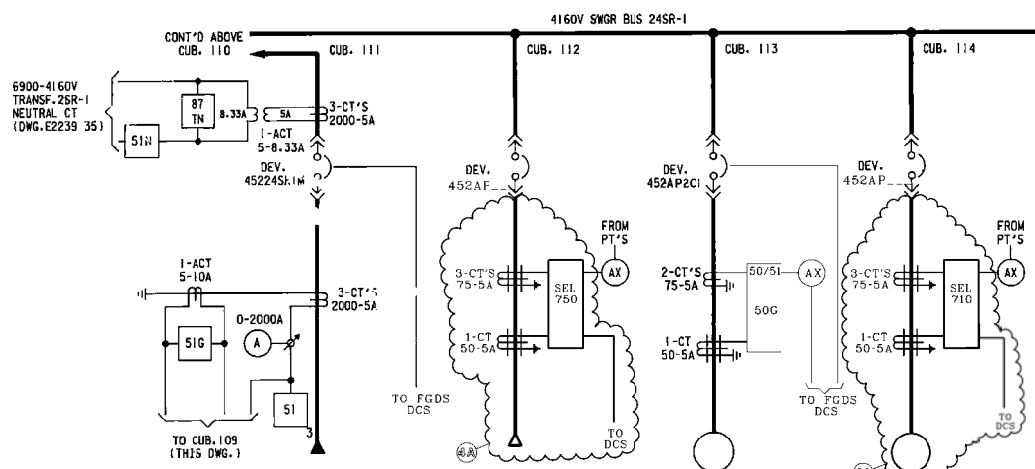

WIRING DIAG. REFERENCE	E2292 11	E-2292-12	E2292 13	E-2292-14
SCHEMATIC REF. E2240 PAGE	APO98-A & B		AB009-A & B	
KVA OR MOTOR RATING H.P.	7.5/10 MVA		450	1000
BREAKER FRAME SIZE (AMPS)	2000	1200	1200	1200
SERVICE	FGDS AUX. TRANSF. 25R-1 INCOMING LINE	TRANSFORMER	ABSORBER PUMP 2C-1	MOTOR

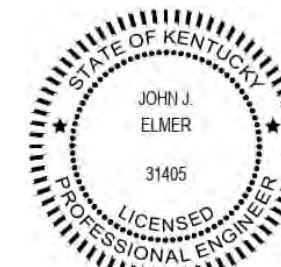

John J. Elmer
5/3/24

PRELIMINARY
FOR PERMITTING PURPOSES ONLY

NOTE: TWO SPARE 4160V COMPARTMENTS WILL BE UTILIZED TO ENERGIZE EACH REAGENT HANDLING AND PREPARATION SYSTEM. TWO COMPARTMENTS WILL BE UTILIZED FROM 245R-2. ONE OF THE COMPARTMENTS ON EACH EXISTING LINEUP WILL BE UTILIZED TO POWER A 1000HP VIM MOTOR AND THE OTHER COMPARTMENT WILL FEED A 4160V X 480V TRANSFORMER THAT WILL SUPPLY THE REMAINING POWER DISTRIBUTION REQUIREMENTS IN THE REAGENT HANDLING AND PREPARATION AREAS. IT IS ASSUMED THAT THE SPARE COMPARTMENTS ARE EQUIPPED WITH A 4160V BREAKER AND CONTROL WIRING. EACH 4160V COMPARTMENT (FOUR COMPARTMENTS TOTAL) WILL HAVE NEW SEL RELAYS INSTALLED (FEEDER PROTECTION OR MOTOR PROTECTION AS REQUIRED).

20 B1

KEY DIAGRAM: E-2247-1

REV	DATE	JOB NO.	PROJECT TYPE	DES	DFTR	CHKD	ENGR	APPD	DESCRIPTION
2	12-21-12	EB201348AB-E	AS-BUILT	MSA	GUV	DLM	DRC	DRC	FGD CONTROLS REPLACEMENT
									REVISED BY A&A
3	9-10-13	EBS01343AB-E	AS-BUILT	DLM	DLM	DLM	DRC	DRC	REPLACE ABS PUMP BREAKER PH1
4A	3-1-24	60724995	PERMIT APP.	WW			DA	DA	PERMIT APPLICATION

DUKE ENERGY

SCALE: NONE DES: TITLE SINGLE LINE DIAGRAM
 DWG TYPE: WL DFTR: 4160V AUX 24SR-1 SWITCHGEAR
 JOB NO: CHKD: FOR EAST BEND STATION - UNIT 2
 DATE: ENGR: DWG SIZE DRAWING NO. REVISION
 APPD: ANSIB 11"x17" SLD20B1 4A

FILENAME: ebs_02_cge_sl1d20b1.dgn

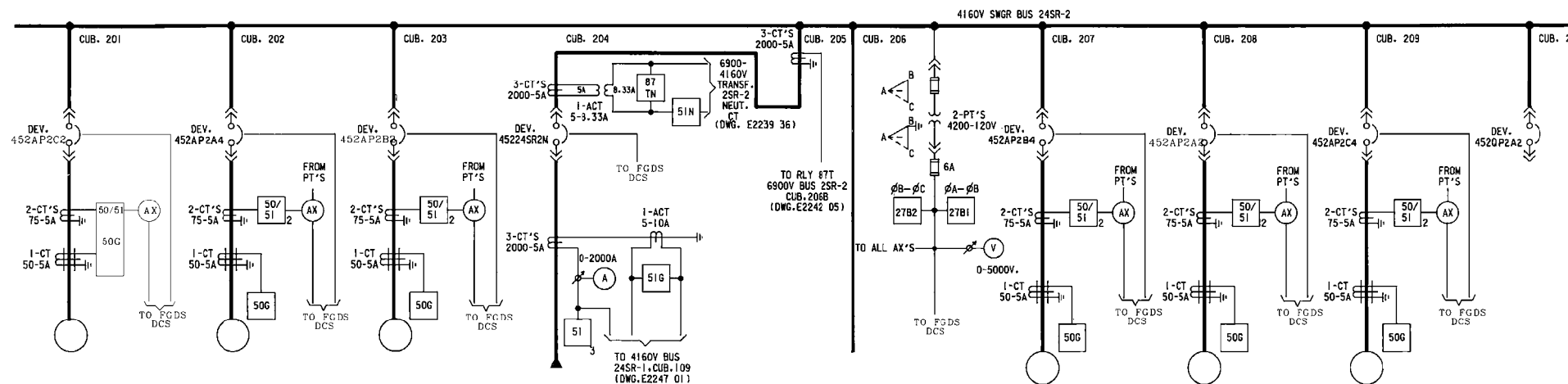

WIRING DIAG. REFERENCE	E-2293-1	E2293 02	E-2293-3	E2293 04	E2293 05	E2293 06	E2293 07	E-2293-8	E2293 09	E-2293-10
SCHEMATIC REF. E2240 PAGE	AB010-A&B	AB004-A & B	AB006-A&B	AP099-A & B			AB008-A & B	AB002-A&B	AB012-A & B	
KVA OR MOTOR RATING H.P.	450	450	450	7.5/10MVA			450	450	450	
BREAKER FRAME SIZE (AMPS)	1200	1200	1200	2000			1200	1200	1200	1200
SERVICE	ABSORBER PUMP 2C-2	ABSORBER PUMP 2A-4	ABSORBER PUMP 2B-2	FGDS AUX. TRANSF. 2SR-2 INCOMING LINE	AUX. COMPARTMENT	4160V SWGR. 24SR-1 TIE TO SWGR. 24SR-2 & PT COMPT.	ABSORBER PUMP 2B-4	ABSORBER PUMP 2A-2	ABSORBER PUMP 2C-4	SPARE

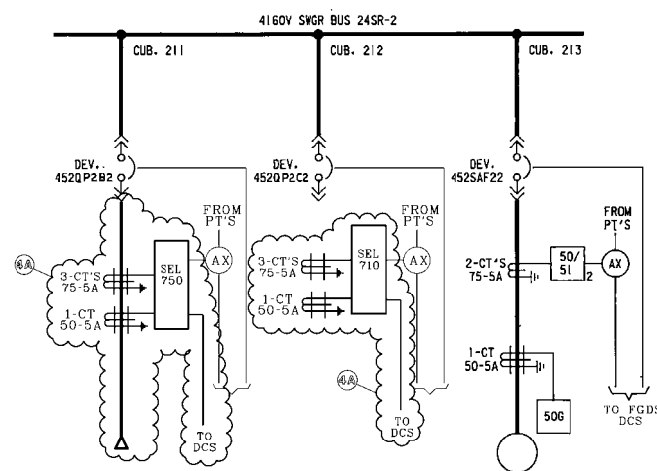

WIRING DIAG. REFERENCE	E-2293-11	E-2293-12	E2293 13
SCHEMATIC REF. E2240 PAGE			BA106-A & B
KVA OR MOTOR RATING H.P.		1000	350
BREAKER FRAME SIZE (AMPS)	1200	1200	1200
SERVICE	TRANSFORMER	MOTOR	SEAL AIR FAN 2-2

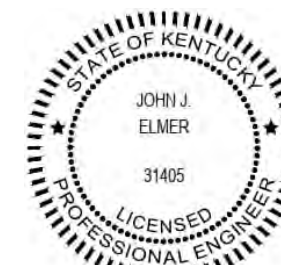

John J. Elmer
5/3/24

PRELIMINARY
FOR PERMITTING PURPOSES ONLY

NOTE: TWO SPARE 4160V COMPARTMENTS WILL BE UTILIZED TO ENERGIZE EACH REAGENT HANDLING AND PREPARATION SYSTEM. TWO COMPARTMENTS WILL BE UTILIZED FROM 24SR-1 AND TWO SPARE COMPARTMENTS WILL BE UTILIZED FROM 24SR-2. ONE OF THE COMPARTMENTS ON EACH EXISTING LINEUP WILL BE UTILIZED TO POWER A 1000HP VFM MOTOR AND THE OTHER COMPARTMENT WILL FEED A 4160V X 480V TRANSFORMER THAT WILL SUPPLY THE REMAINING POWER DISTRIBUTION REQUIREMENTS IN THE REAGENT HANDLING AND PREPARATION AREAS. IT IS ASSUMED THAT THE SPARE COMPARTMENTS ARE EQUIPPED WITH A 4160V BREAKER AND CONTROL WIRING. EACH 4160V COMPARTMENT (FOUR COMPARTMENTS TOTAL) WILL HAVE NEW SEL RELAYS INSTALLED (FEEDER PROTECTION OR MOTOR PROTECTION AS REQUIRED).

20 B2

KEY DIAGRAM: E-2247-2

REV	DATE	JOB NO.	PROJECT TYPE	DES	DFTR	CHKD	ENGR	APPD	DESCRIPTION	SCALE:	DES:	TITLE
2	12-21-12	EB201348AB-E	AS-BUILT	MSA	GUV	DLM	DRC	DRC	FGD CONTROLS REPLACEMENT	NONE		SINGLE LINE DIAGRAM
									REVISED BY A&A	DWG TYPE: WL	DFTR:	4160V AUX 24SR-2 SWITCHGEAR
3	9-10-13	EBS01343AB-E	AS-BUILT	DLM	DLM	DLM	DRC	DRC	REPLACE ABS PUMP BREAKER PH1	JOB NO:	CHKD:	FOR EAST BEND STATION - UNIT 2
4A	3-1-24	60724995	PERMIT APP.	WW			DA		PERMIT APPLICATION	DATE:	ENGR:	DWG SIZE
										APPD:	ANSI B 11"x17"	DRAWING NO.
												SLD20B2
												REVISION
												4A



FILENAME: ebs_02_cge_sl1d20b2.dgn



PROJECT
Duke Energy
East Bend
Limestone Conversion
East Bend

CLIENT
Duke Energy

CONSULTANT
AECOM Process Technologies
13640 Brianwick Dr
Austin, TX 78729
512.454.4757 ext 512.419.6004 fax
www.aecom.com

PRELIMINARY

ISSUE FOR INFORMATION

REGISTRATION

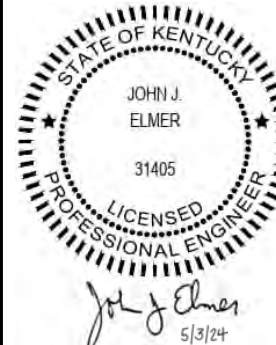

ISSUE/REVISION

IR	DATE	DESCRIPTION
A	2022-08-02	Issue for Information

KEY PLAN

PROJECT NUMBER

60680586

SHEET TITLE

Electrical Building
LS-MCC1
One-Line Diagram

SHEET NUMBER

SK-E-100

00-LV-MCC-101				
1	2	3	4	5
INCOMING COMPARTMENT	DAY BIN MOV 1 15A 2A	VTM-1 15A 3A	WEIGH BF-1 15A 4A	FUTURE
	DAY BIN MOV 2 15A 2B	VTM-2 15A 3B	WEIGH BF-2 15A 4B	
	BALL HOIST 20A 2C	SPARE 15A 3C	SPARE 30A 4C	
	FGD ADD FEED PUMP 1 1HP SIZE 1	FGD ADD FEED PUMP 2 1HP SIZE 1	SUMP AGITATOR SHP SIZE 1	
LP-1 70A 1E			4E	
FGD TNK HTR 30A 1F	SPARE 15HP SIZE 2	SPARE 1HP SIZE 1	REAGENT PRE-CRUSHER 1 200HP SIZE 5	
VTM AUX 1 30A 1G				
SPARE 15A 1H	A MILL TANK AGITATOR 15HP SIZE 2	TRANSFER CONVEYOR 1 15HP SIZE 2		
SUMP A 10HP SIZE 1	A1 CLASS FEED PUMP 50HP SIZE 3	A2 CLASS FEED PUMP 50HP SIZE 3		
A MILL REC PUMP 25HP SIZE 2	2M	3M	4M	

NOTES:
1. ALL WORK SHALL BE INSTALLED IN ACCORDANCE WITH PROJECT STANDARDS AND THE LATEST EDITION OF THE NATIONAL ELECTRICAL CODE.

Project Management Initials: Designer: _____ SSB Approved: _____ SSB ARCH D 24" x 36"

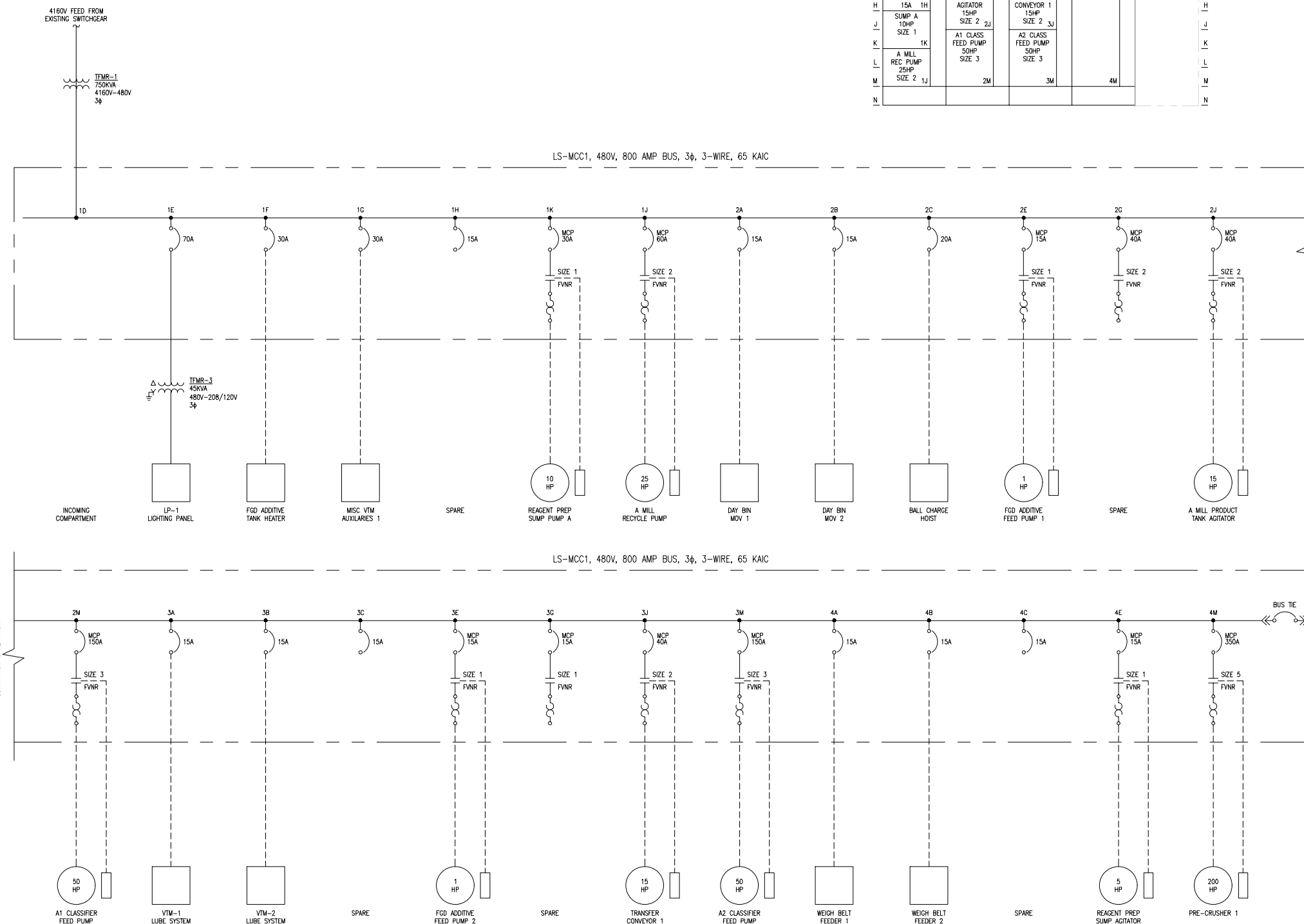

Printed on Recycled Content Paper
Last saved by: DEBBIE.WHITE(2016-07-12) Last Plot: 2011-06-25
Filename: L:\P\PROJECTS\DRAWING\AECOM\AECOM_ARCH\HIT\TITLEBLOCK.DWG



PROJECT
 Duke Energy
 East Bend
 Limestone Conversion

East Bend

CLIENT

Duke Energy

CONSULTANT

AECOM Process Technologies
 9400 Amberglen Boulevard
 Austin, TX 78729
 512.454.4797 tel 512.419.6004 fax
 www.aecom.com

PRELIMINARY

ISSUE FOR INFORMATION

REGISTRATION

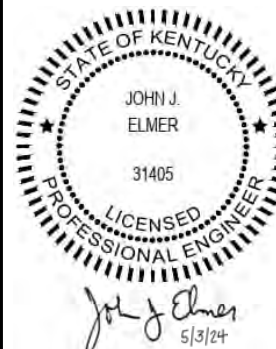

ISSUE/REVISION

IR	DATE	DESCRIPTION
A	2022-08-02	Issue for Information

KEY PLAN

PROJECT NUMBER

60680586

SHEET TITLE

Electrical Building
 LS-MCC2
 One-Line Diagram

SHEET NUMBER

SK-E-101

00-LV-MCC-101			
1	2	3	4
INCOMING COMPARTMENT	DAY BIN MOV 3 15A 2A	WEIGH BF-3 15A 3A	FUTURE
	DAY BIN MOV 4 15A 2B	WEIGH BF-4 15A 3B	
	BRIDGE HOIST 20A 2C	HYDRO HOIST 20A 3C	
	SPARE 30A 2D	SPARE 15HP SIZE 2	
PP-1 70A 1E	TRANSFER CONVEYOR 2 15HP SIZE 2 2F	REAGENT PRE-CRUSHER 2 200HP SIZE 5	
MISC VIM 30A 1F			
SUMP B 10HP SIZE 1 1H	B1 CLASS FEED PUMP 50HP SIZE 3		
B MILL TANK AGITATOR 15HP SIZE 2 1K			
B MILL REC PUMP 25HP SIZE 2 1J			

NOTES:
 1. ALL WORK SHALL BE INSTALLED IN ACCORDANCE WITH PROJECT STANDARDS AND THE LATEST EDITION OF THE NATIONAL ELECTRICAL CODE.

Project Management Initials: Designer: EB Checked: SBB Approved: SBB ARCH D 24" x 36"

Last saved by: DEBBIE.WHITE(2022-06-21) Last Printed: 2011-05-25
 Filename: C:\USERS\PHILIP.BOYD\APPDATA\LOCAL\AUTOCAD\PLANT 3D 2018\R22\2\EN\DEFAULT\PROJECT\ORTHOSIDWGS\DUKE\ONE-LINE-2.DWG

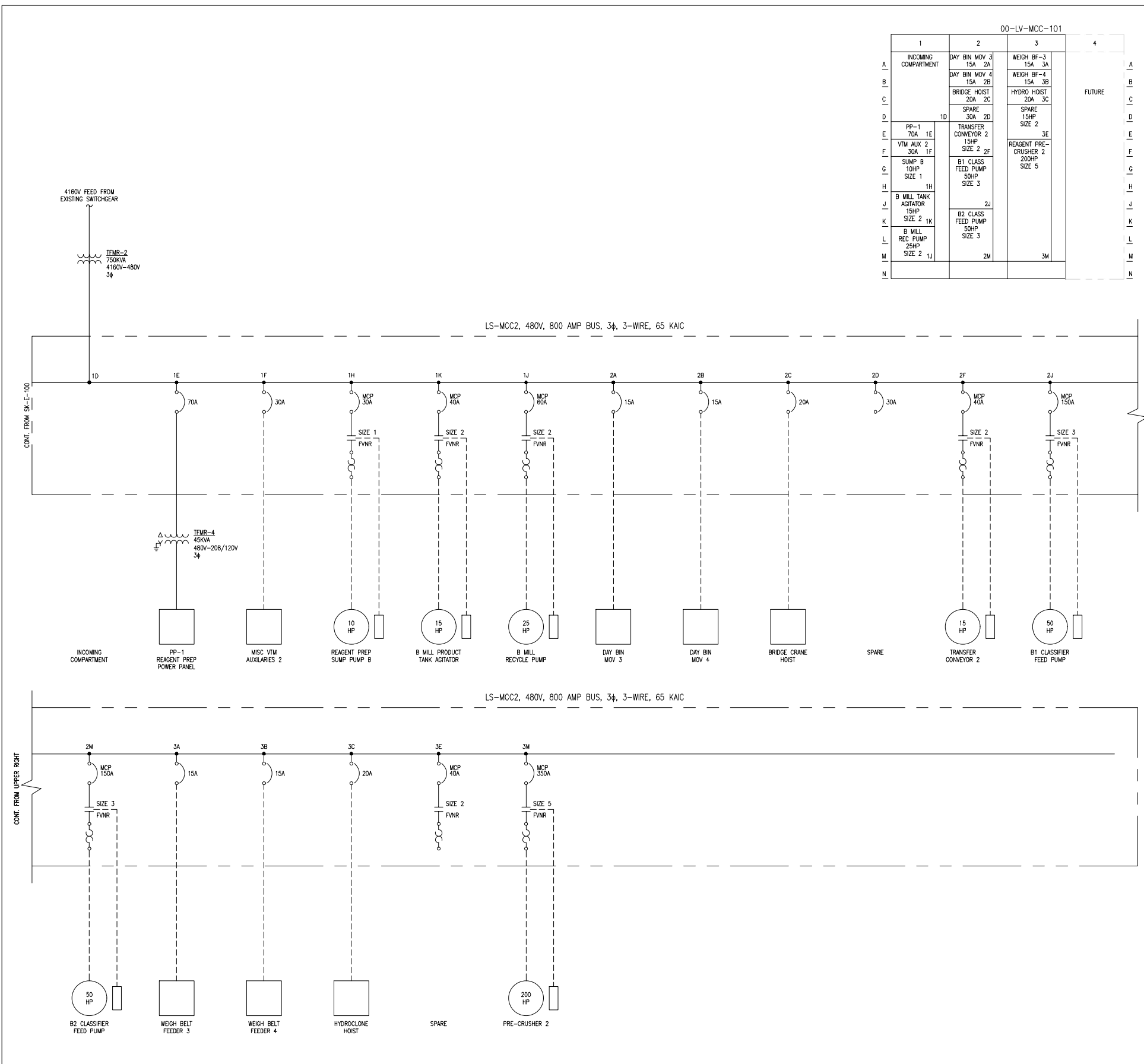

Duke Energy East Bend Station

Appendix F - Demolition Drawings

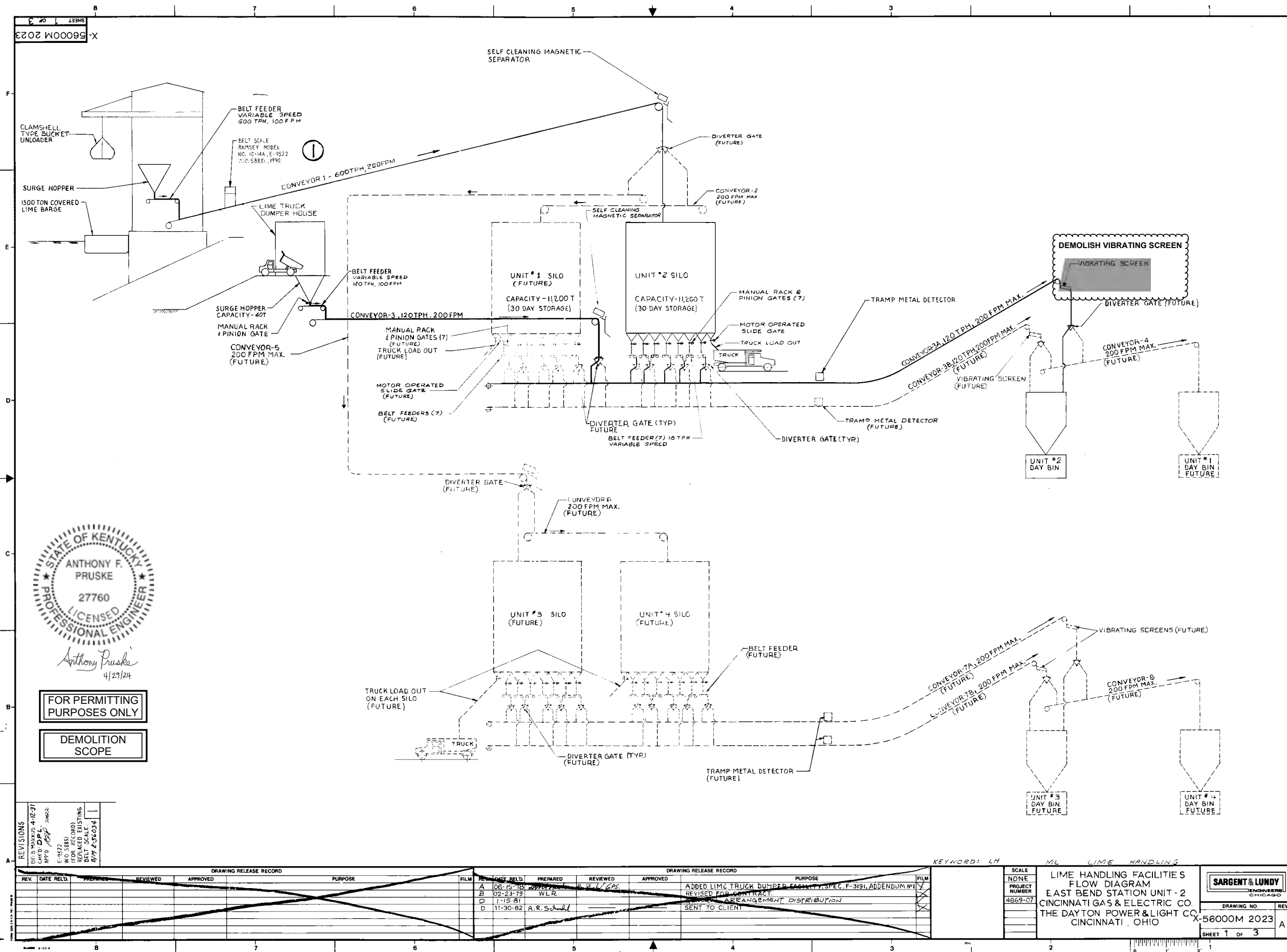

Anthony Pruske
4/29/24

FOR PERMITTING PURPOSES ONLY
DEMOLITION SCOPE

REVISIONS

NO.	DATE	BY	DESCRIPTION
1	06-15-18	WLR	FOR RECORD
2	02-23-79	WLR	REPLACED EXISTING BELT SCALE
3	1-15-81		
4	11-30-82	A.R.S.	

DRAWING RELEASE RECORD

REV.	DATE	RELD.	PREPARED	REVIEWED	APPROVED	PURPOSE
A	06-15-18		WLR	WLR		ADDED LIME TRUCK DUMPER FACILITY, SPEC. F-3191, ADDENDUM #1
B	02-23-79		WLR			REVISED FOR CONTRACT
D	1-15-81					CONVEYOR ARRANGEMENT DISTRIBUTION
D	11-30-82		A.R.S.			SENT TO CLIENT

DRAWING RELEASE RECORD

REV.	DATE	RELD.	PREPARED	REVIEWED	APPROVED	PURPOSE
A	06-15-18		WLR	WLR		ADDED LIME TRUCK DUMPER FACILITY, SPEC. F-3191, ADDENDUM #1
B	02-23-79		WLR			REVISED FOR CONTRACT
D	1-15-81					CONVEYOR ARRANGEMENT DISTRIBUTION
D	11-30-82		A.R.S.			SENT TO CLIENT

KEYWORD: LH ML LIME HANDLING

SCALE: NONE

PROJECT NUMBER: 4869-07

LIME HANDLING FACILITIES
FLOW DIAGRAM
EAST BEND STATION UNIT - 2
CINCINNATI GAS & ELECTRIC CO.
THE DAYTON POWER & LIGHT CO.
CINCINNATI, OHIO

DRAWING NO. REV. X-56000M 2023 A

SHEET 1 OF 3

SARGENT & LUNDY ENGINEERS CHICAGO

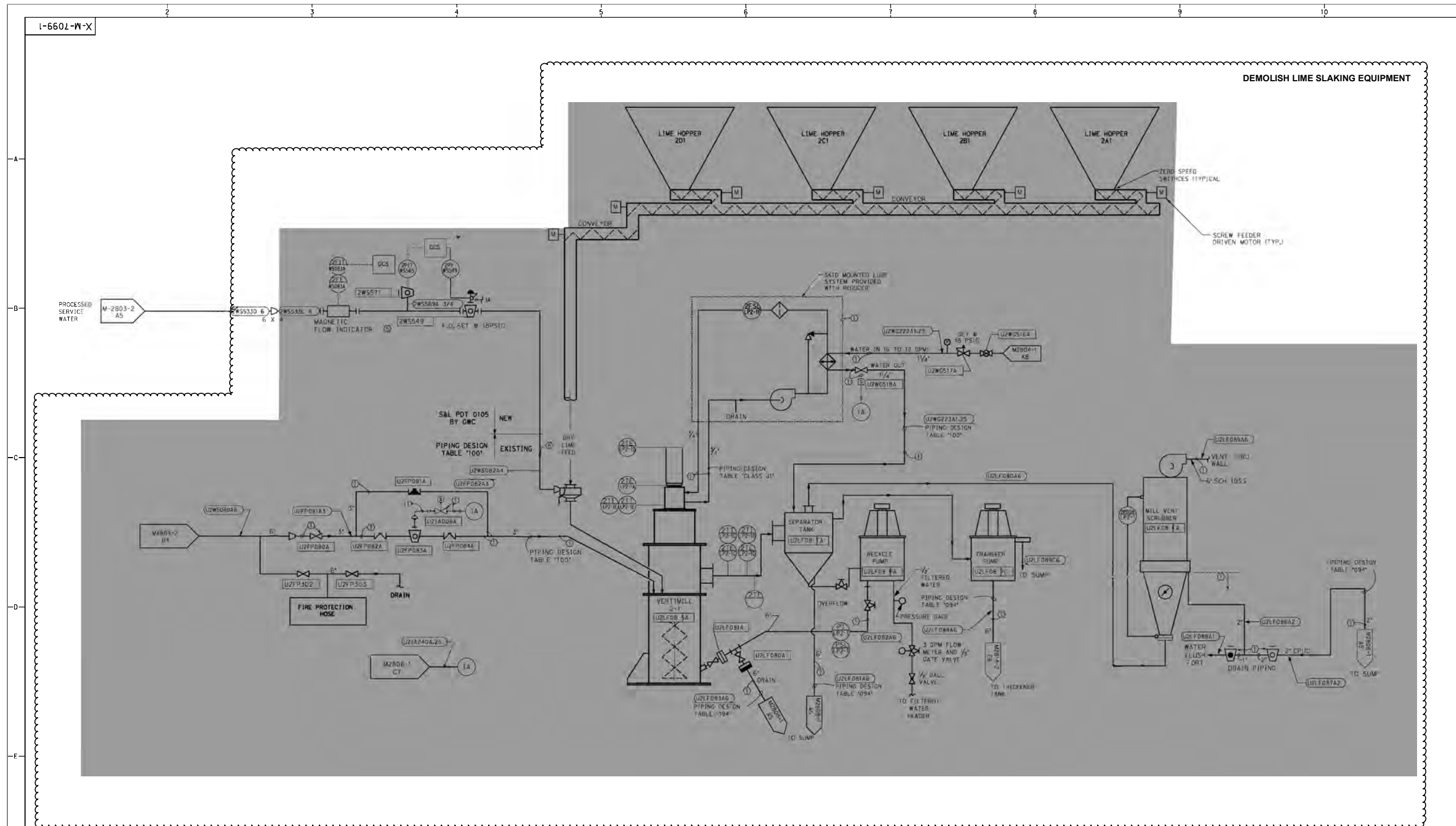

FOR PERMITTING
PURPOSES ONLY

DEMOLITION
SCOPE



Anthony Pruske
4/21/24

NOTES

1. REFERENCE CG&E DWG. M-2152 SHEET 2 FOR SYMBOLOLOGY.
2. ALL WORK SHOWN IF FURNISHED BY PURCHASER AND INSTALLED BY INSTALLATION CONTRACTOR UNLESS NOTED OTHERWISE.
3. ① FURNISHED AND INSTALLED BY INSTALLATION CONTRACTOR.
② EXISTING EQUIPMENT
4. ALL REDUCERS FURNISHED AND INSTALLED BY INSTALLATION CONTRACTOR.
5. IN PLACE, DISCONNECT/RECONNECT
6. DEMOLITION INDICATED TYPICAL FOR TWO SYSTEMS

REFERENCES

- M-2803 SERVICE WATER (P & ID)
- M-2806-1 INSTRUMENT AIR (P & ID)
- M-2808 1 DRAINS & VENTS FGD SYS (P & ID)
- M-2809-2 FIRE PROTECTION (P & ID)
- M-2810 1 THICKENER UNDERFLOW FGD SYS (P & ID)
- M-2811-5 CLARIFIED RECYCLE (P & ID)
- M-2812 WASH SERVICE WATER (P & ID)
- M-28 4-1 LIME SLURRY FEED SYSTEM (P & ID)
- M-2814-2 SLURRY FEED RECIRC. PIPING (P & ID)
- M-7057 GR.T REMOVAL SYSTEM (P & ID)
- M-7056 VERTIMILL LIME SLAKER (PLAN)
- M-7057 VERTIMILL LIME SLAKER (LOWER PLAN)
- M-7100 VERTIMILL LIME SLAKER (SECT)
- M-7099-2 VERTIMILL LIME SLAKER (P & ID)

REVISION A CHG. NO. --- DESCRIPTION:		DATE ISSUED:		TITLE P&ID VERTIMILL LIME SLAKER PART 1	
ISSUE TYPE:		DATE ISSUED:		FOR EAST BEND STATION - UNIT 2	
REVISIONS 1 06/25/01 EB598PE VERTIMILL ADDITIONS AND SLAKER REMOVAL 2 12/10/04 GC EB251 REPLACED SEP. TANK 3 4/7/2021 TAW F3020740 REPLACED FLOW CONTROL VALVE STATION		SCALE: NONE DWG. TYPE: J... DESIGNED: ... CHECKED: ... DATE: 2-28-35		CINERGY CINCINNATI GAS & ELECTRIC COMPANY DRAWING NO. X-M-7099-1	

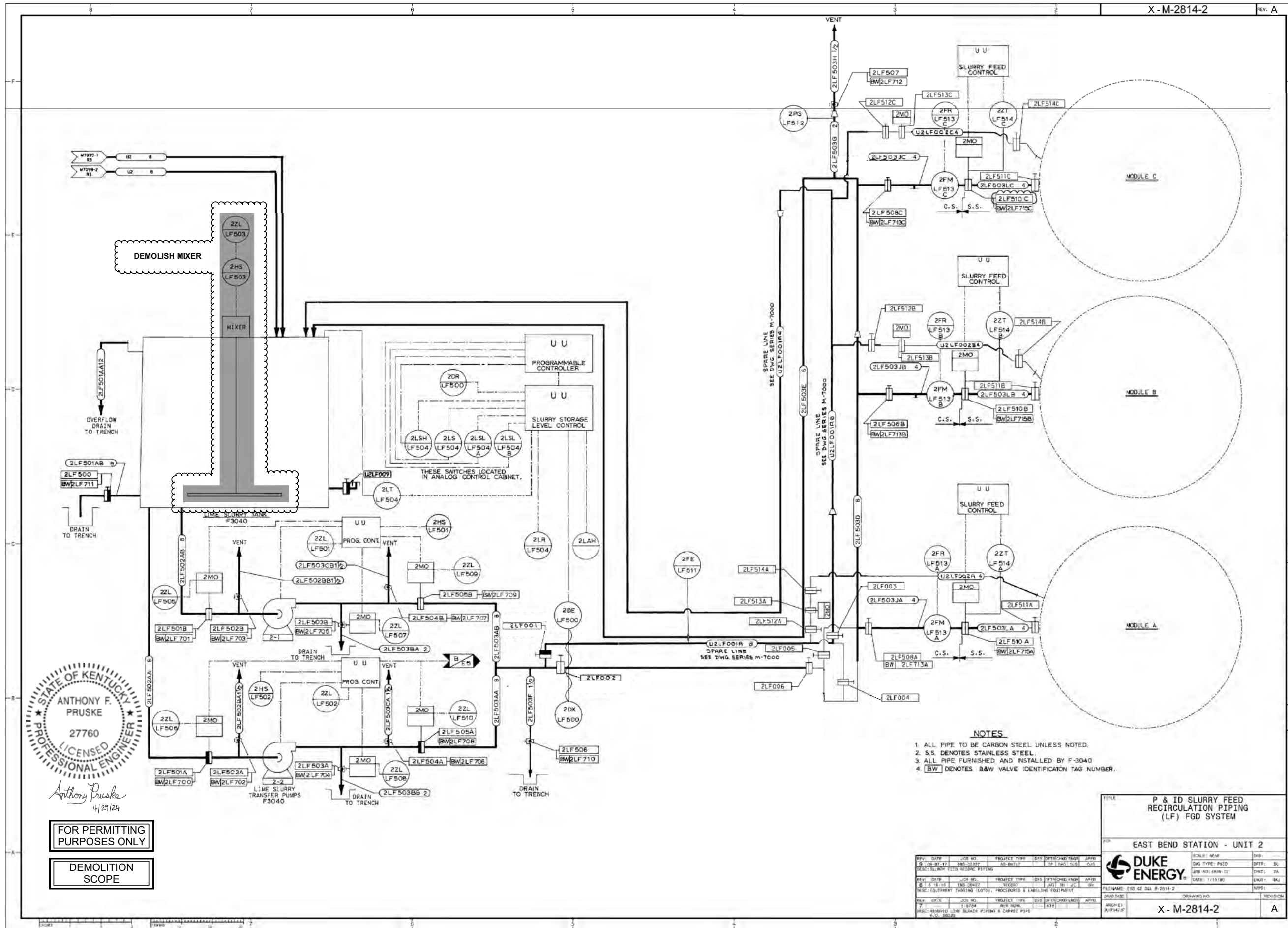

Anthony Pruske
4/29/24

FOR PERMITTING
PURPOSES ONLY

DEMOLITION
SCOPE

- NOTES**
1. ALL PIPE TO BE CARBON STEEL UNLESS NOTED.
 2. S.S. DENOTES STAINLESS STEEL.
 3. ALL PIPE FURNISHED AND INSTALLED BY F-3040
 4. BW DENOTES B&W VALVE IDENTIFICATION TAG NUMBER.

TITLE		P & ID SLURRY FEED RECIRCULATION PIPING (LF) FGD SYSTEM	
JOB		EAST BEND STATION - UNIT 2	
SCALE		AS SHOWN	
DATE		11/13/00	
DRAWN BY		JAL	
CHECKED BY		JAL	
APPROVED BY		JAL	
FILE NAME		EBS-G2-DWG-M-2814-2	
DRAWING NO.		X-M-2814-2	
REVISION		A	

REV.	DATE	JOB NO.	PROJECT TYPE	DIS. (OPTIONAL)	APPRO.
1	11/13/00	EBS-G2-DWG-M-2814-2	RECIRCULATION PIPING		JAL
2	11/13/00	EBS-G2-DWG-M-2814-2	RECIRCULATION PIPING		JAL

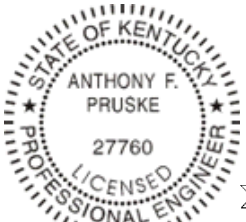
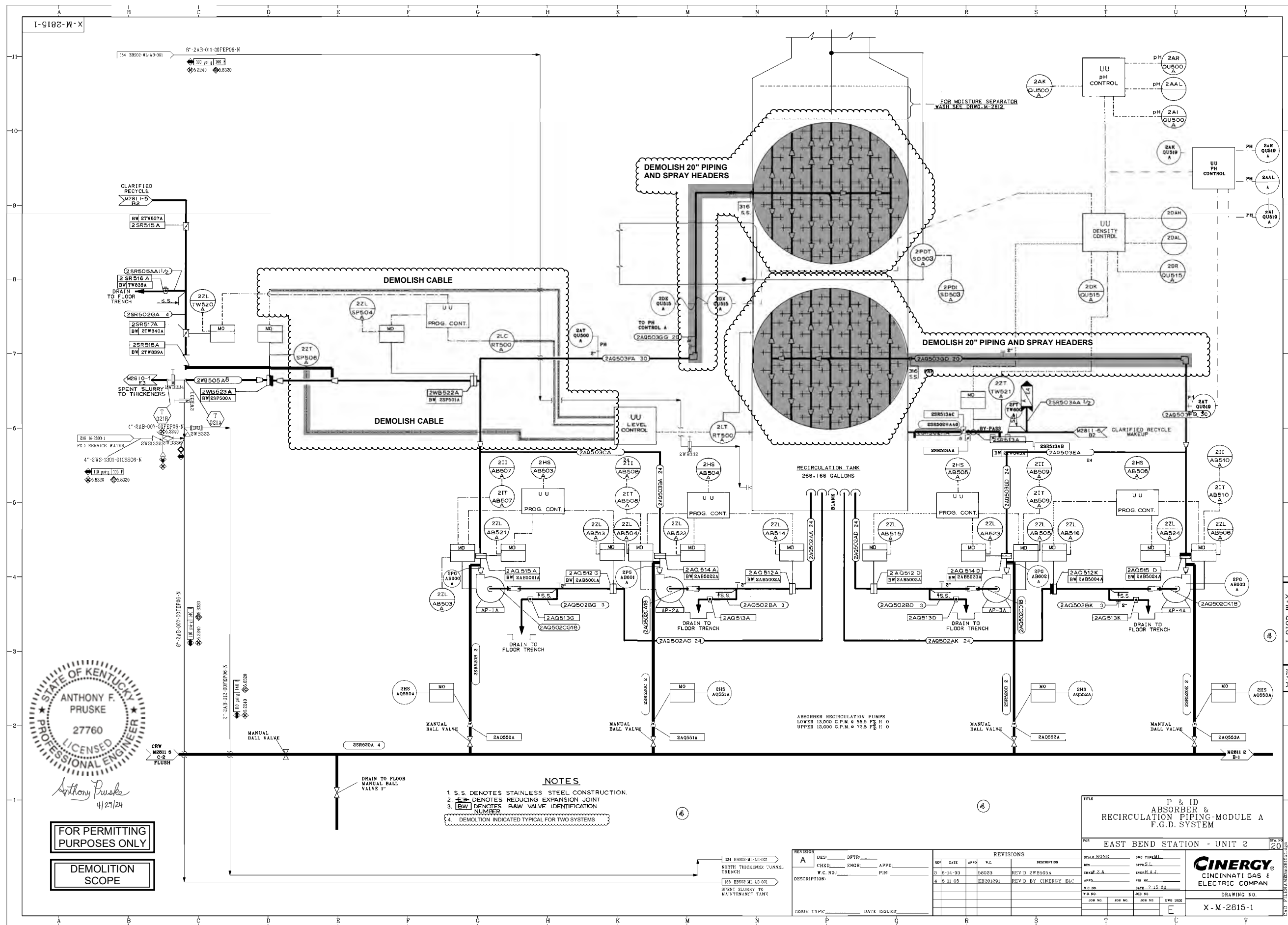

Anthony Pruske
4/27/24

FOR PERMITTING PURPOSES ONLY
DEMOLITION SCOPE

- NOTES**
1. S.S. DENOTES STAINLESS STEEL CONSTRUCTION.
 2. DENOTES REDUCING EXPANSION JOINT
 3. DENOTES BALL VALVE IDENTIFICATION NUMBER
 4. DEMOLITION INDICATED TYPICAL FOR TWO SYSTEMS

154 EBS02 WL AD 001
NORTH THICKENER TUNNEL TRENCH
155 EBS02 WL AD 001
SPENT SLURRY TO MAINTENANCE TANK

REVISIONS REV. DATE APP. W.C. DESCRIPTION 3 10-14-93 56029 REV D 2WB505A 4 10 11 05 EBS01291 REV D BY CINERGY EAC		SCALE: NONE DES. BY: M.L. APP. BY: S.L. CHECKED BY: J.A. DATE: 7-15-80	
REVISIONS REV. DATE APP. W.C. DESCRIPTION 3 10-14-93 56029 REV D 2WB505A 4 10 11 05 EBS01291 REV D BY CINERGY EAC		CINERGY CINCINNATI GAS & ELECTRIC COMPANY DRAWING NO. X-M-2815-1	

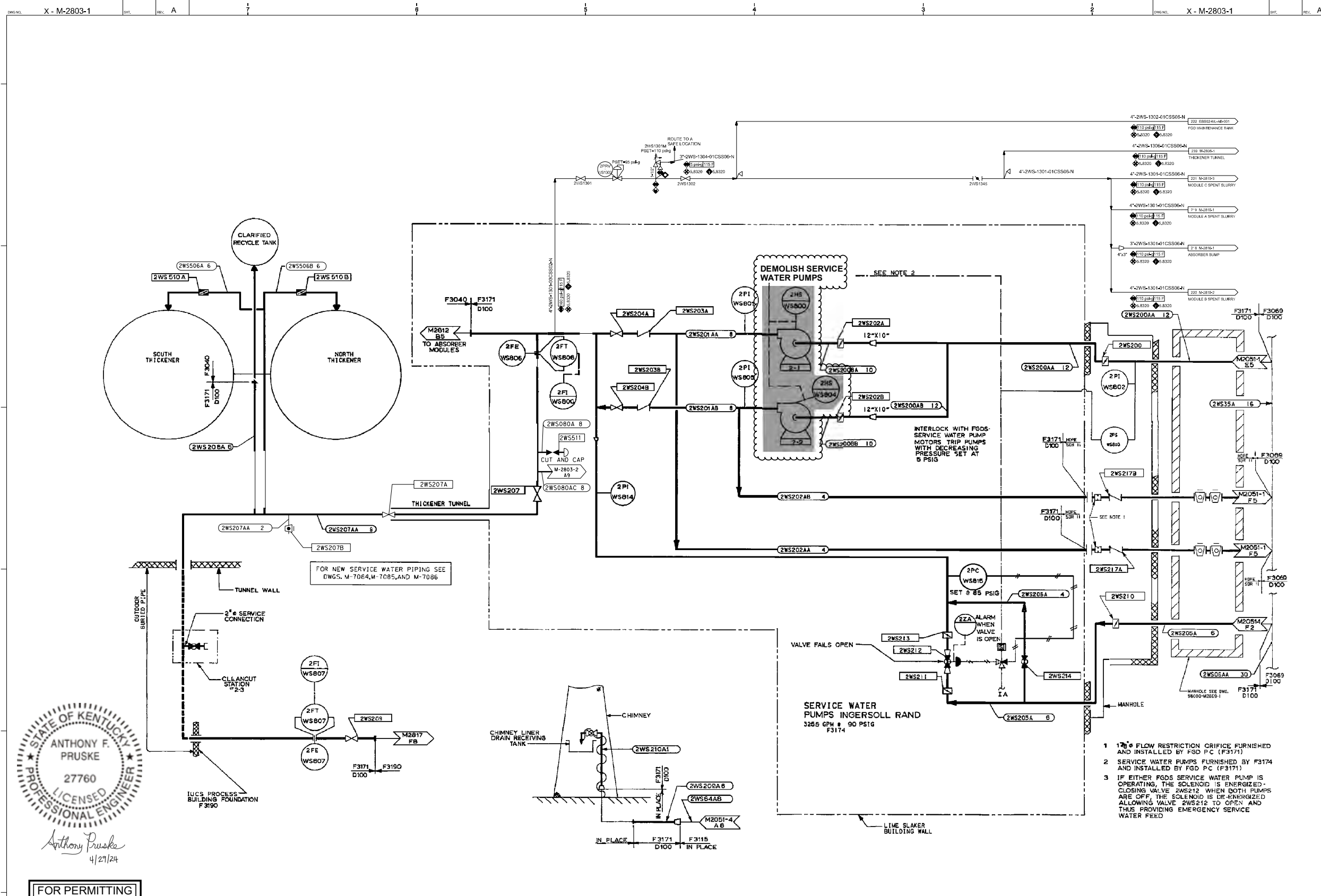

Anthony Pruske
4/29/24

FOR PERMITTING PURPOSES ONLY

DEMOLITION SCOPE

DRAWING REFERENCES		DRAWING REVISIONS		CONTRACTOR/OWNER/ENGINEER		EAST BEND STATION UNIT 2		DUKE ENERGY	
NO.	DESCRIPTION	DATE	BY	NO.	DESCRIPTION	DATE	BY	NO.	DESCRIPTION
13	VERTICILL HEAT EXCHANGER	TC	TAW	TAW	4/7/2021	EB020740	EB5-04844		
12	DWG REVISIONS - SUMMER 2020 (LOTO)	MAG	BDS	BDS	11/05/20	N/A	EB5-06534		
11	CONFORMING TO CONST. REC.	RLC	DKN	DKN	10-23-19	-	88569		

- 1 1/2" FLOW RESTRICTION ORIFICE FURNISHED AND INSTALLED BY FGD PC (F3171)
- 2 SERVICE WATER PUMPS FURNISHED BY F3174 AND INSTALLED BY FGD PC (F3171)
- 3 IF EITHER FGD'S SERVICE WATER PUMP IS OPERATING, THE SOLENOID IS ENERGIZED - CLOSING VALVE 2WS212. WHEN BOTH PUMPS ARE OFF, THE SOLENOID IS DE-ENERGIZED ALLOWING VALVE 2WS212 TO OPEN AND THUS PROVIDING EMERGENCY SERVICE WATER FEED

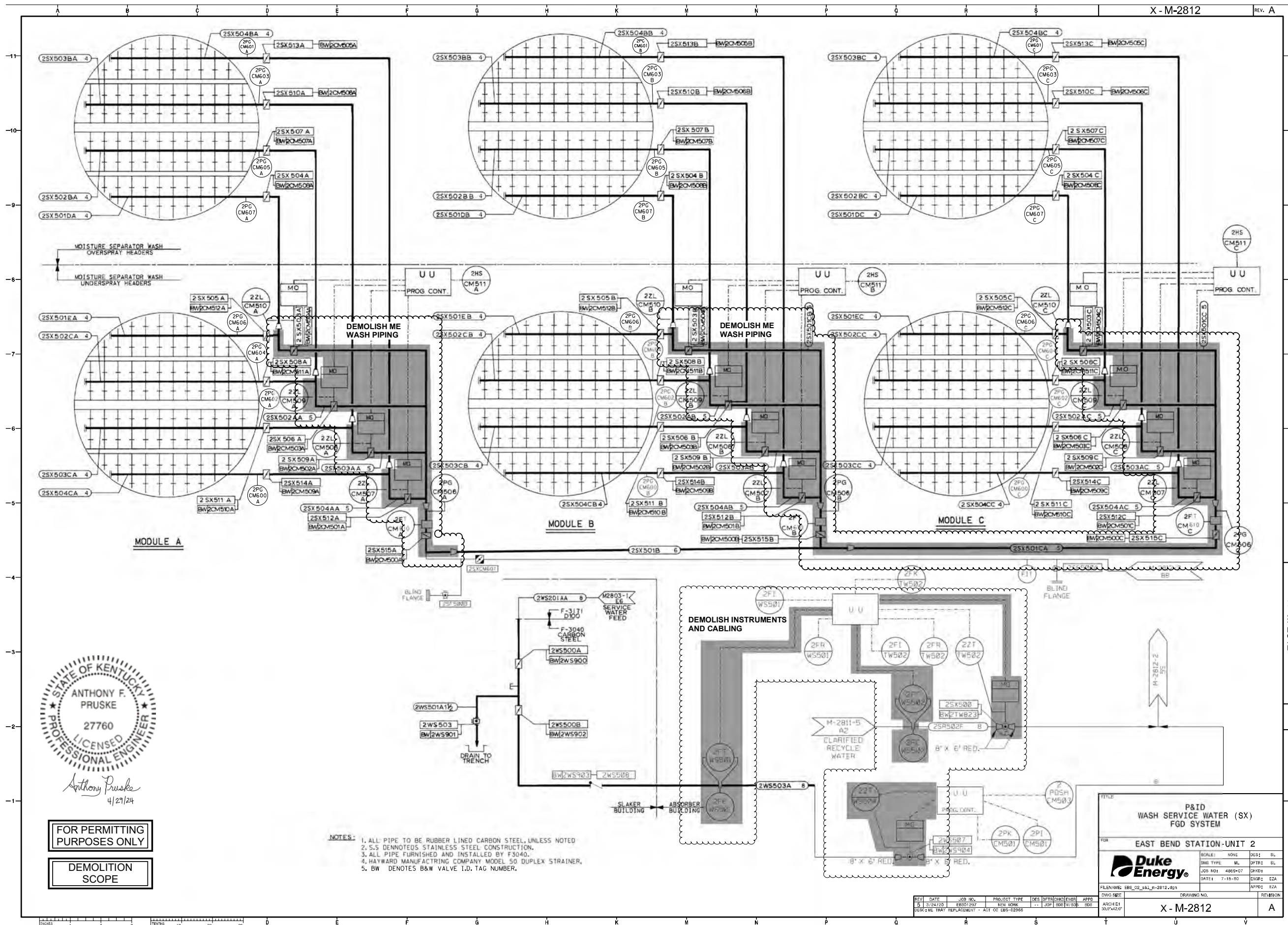

STATE OF KENTUCKY
 ANTHONY F. PRUSKE
 27760
 LICENSED PROFESSIONAL ENGINEER
 Anthony Pruske
 4/29/24

FOR PERMITTING PURPOSES ONLY
 DEMOLITION SCOPE

- NOTES:
1. ALL PIPE TO BE RUBBER LINED CARBON STEEL, UNLESS NOTED
 2. S.S DENOTES STAINLESS STEEL CONSTRUCTION.
 3. ALL PIPE FURNISHED AND INSTALLED BY F3040.
 4. HAYWARD MANUFACTURING COMPANY MODEL 50 DUPLEX STRAINER.
 5. BW DENOTES B&W VALVE I.D. TAG NUMBER.

TITLE: P&ID WASH SERVICE WATER (SX) FGD SYSTEM
 FOR EAST BEND STATION-UNIT 2
 Duke Energy
 SCALE: NONE DES: SL
 DATE: 7-15-80 ENGR: EJA
 FILENAME: EBS_02_s&I_r-2812.dgn
 DRAWING NO. X-M-2812
 REVISION: A

REV	DATE	JOB NO.	PROJECT TYPE	DES	DFTR	CHKD	ENGR	APPD
5	3/24/20	EB001207	NEW WORK	JJP	BBE	FW	BSB	BBE
DESIGNED BY: REPLACEMENT - ACT 00-085-02856								

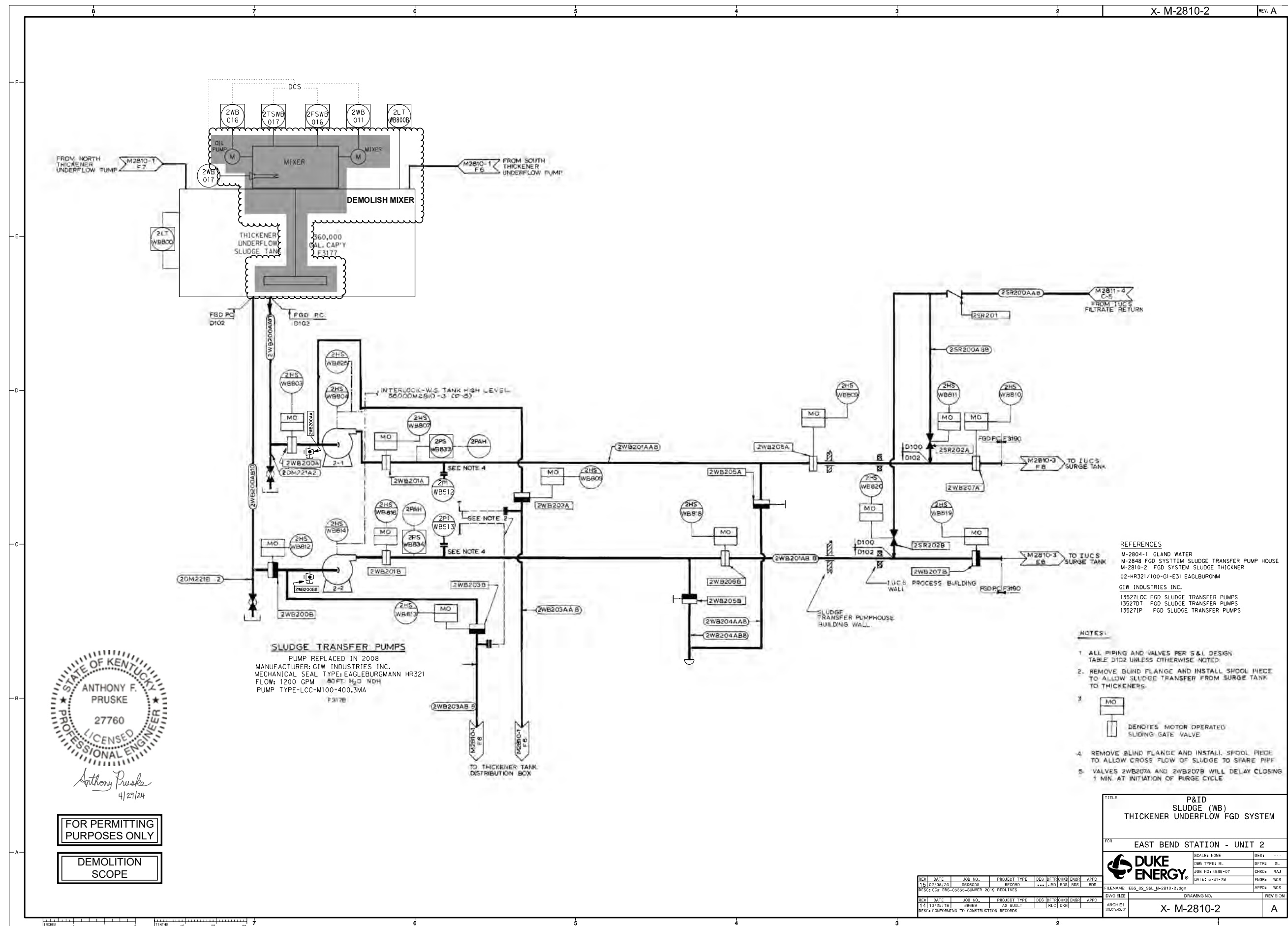

STATE OF KENTUCKY
 ANTHONY F. PRUSKE
 27760
 LICENSED PROFESSIONAL ENGINEER
 Anthony Pruske
 4/27/24

FOR PERMITTING PURPOSES ONLY
 DEMOLITION SCOPE

SLUDGE TRANSFER PUMPS
 PUMP REPLACED IN 2008
 MANUFACTURER: GIW INDUSTRIES INC.
 MECHANICAL SEAL TYPE: EAGLEBURGMANN HR321
 FLOW: 1200 GPM 80 FT. H₂O NDH
 PUMP TYPE-LCC-M100-400.3MA
 F3178

REFERENCES
 M-2804-1 GLAND WATER
 M-2848 FGD SYSTEM SLUDGE TRANSFER PUMP HOUSE
 M-2810-2 FGD SYSTEM SLUDGE THICKNER
 02-HR321/100-G1-E31 EAGLEBURGMANN
 GIW INDUSTRIES INC.
 135270C FGD SLUDGE TRANSFER PUMPS
 135270T FGD SLUDGE TRANSFER PUMPS
 135271P FGD SLUDGE TRANSFER PUMPS

- NOTES:**
1. ALL PIPING AND VALVES PER S&I DESIGN TABLE D102 UNLESS OTHERWISE NOTED.
 2. REMOVE BLIND FLANGE AND INSTALL SPOOL PIECE TO ALLOW SLUDGE TRANSFER FROM SURGE TANK TO THICKENERS.
 3.  DENOTES MOTOR OPERATED SLIDING GATE VALVE
 4. REMOVE BLIND FLANGE AND INSTALL SPOOL PIECE TO ALLOW CROSS FLOW OF SLUDGE TO SHARE PIPE
 5. VALVES 2WB207A AND 2WB207B WILL DELAY CLOSING 1 MIN. AT INITIATION OF PURGE CYCLE

TITLE		P&ID SLUDGE (WB) THICKENER UNDERFLOW FGD SYSTEM	
FOR		EAST BEND STATION - UNIT 2	
SCALE: NONE		DES: ...	
DWG TYPES: ML		DFT: SL	
JOB NO: 4888-07		CHK: RAJ	
DATE: 5-31-78		ENGR: WCS	
FILENAME: EBS_02_S&I_M-2810-2.dgn		APP: WCS	
DRAWING NO.		REVISION	
X- M-2810-2		A	

REV	DATE	JOB NO.	PROJECT TYPE	DES	DRG	CHK	ENGR	APP
1.0	02/09/20	4888000	REDO
1.1	10/25/19	4888000	AS BUILT

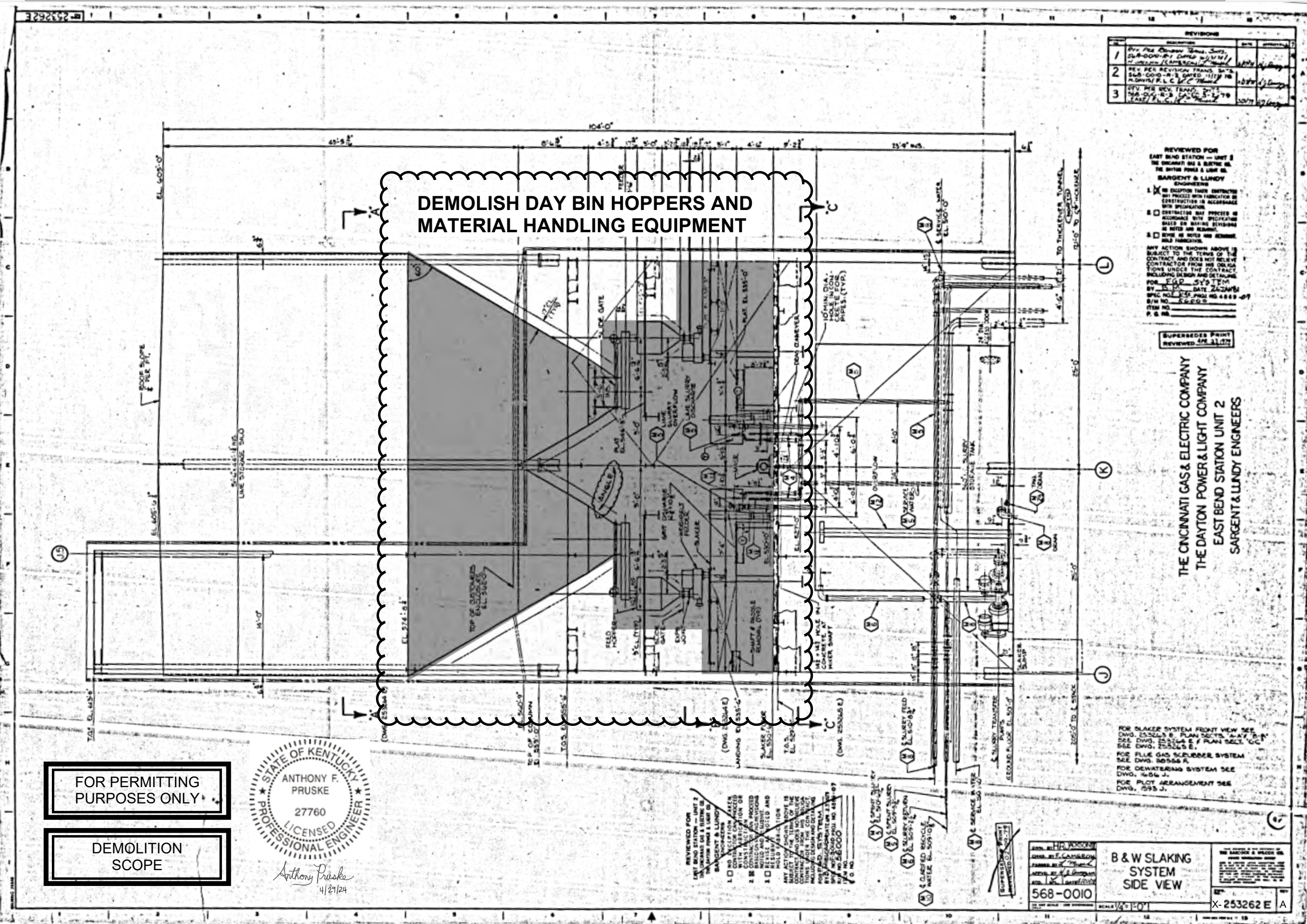

NO.	DESCRIPTION	DATE	BY
1	REV. PER REVISION FRANS. SARGENT & LUNDY ENGINEERS	10/27/09	[Signature]
2	REV. PER REVISION FRANS. SARGENT & LUNDY ENGINEERS	10/27/09	[Signature]
3	REV. PER REVISION FRANS. SARGENT & LUNDY ENGINEERS	10/27/09	[Signature]

REVIEWED FOR EAST BEND STATION - UNIT 2 THE DAYTON GAS & ELECTRIC CO. THE DAYTON POWER & LIGHT CO. SARGENT & LUNDY ENGINEERS

1. NO EXCEPTION TAKE CONTRACTOR'S PROCEED WITH CONSTRUCTION IN ACCORDANCE WITH SPECIFICATIONS

2. CONTRACTOR'S PROCEED IN ACCORDANCE WITH SPECIFICATIONS

3. NONE IS NOTED AND REMAINS AS SHOWN

ANY ACTION SHOWN ABOVE IS SUBJECT TO THE TERMS OF THE CONTRACT AND DOES NOT RELIEVE CONTRACTOR FROM HIS OBLIGATIONS UNDER THE CONTRACT INCLUDING DESIGN AND DETAILING FOR E.P.D. SYSTEM BY DATE 2/28/07 SPEC. NO. 245 PILE NO. 4849-07 ITEM NO. 56000 P. & N.

SUPERSEDES PRINT
 REVIEWED 4/21/07

THE CINCINNATI GAS & ELECTRIC COMPANY
 THE DAYTON POWER & LIGHT COMPANY
 EAST BEND STATION UNIT 2
 SARGENT & LUNDY ENGINEERS

FOR SLAKER SYSTEM FRONT VIEW SEE DWG. 253262 B & PLAN SECT. 'A-A' & 'B-B' SEE DWG. 253262 E & F PLAN SECT. 'CC' SEE DWG. 253262 S.

FOR FLUE GAS SCRUBBER SYSTEM SEE DWG. 253262 R.

FOR DEWATERING SYSTEM SEE DWG. 1456 J.

FOR PLOT ARRANGEMENT SEE DWG. 2593 J.

FOR PERMITTING PURPOSES ONLY

DEMOLITION SCOPE

STATE OF KENTUCKY
 ANTHONY F. PRUSKE
 27760
 LICENSED PROFESSIONAL ENGINEER

Anthony Pruske
 4/29/24

REVIEWED FOR EAST BEND STATION - UNIT 2 THE DAYTON GAS & ELECTRIC CO. THE DAYTON POWER & LIGHT CO. SARGENT & LUNDY ENGINEERS

1. NO EXCEPTION TAKE CONTRACTOR'S PROCEED WITH CONSTRUCTION IN ACCORDANCE WITH SPECIFICATIONS

2. CONTRACTOR'S PROCEED IN ACCORDANCE WITH SPECIFICATIONS

3. NONE IS NOTED AND REMAINS AS SHOWN

ANY ACTION SHOWN ABOVE IS SUBJECT TO THE TERMS OF THE CONTRACT AND DOES NOT RELIEVE CONTRACTOR FROM HIS OBLIGATIONS UNDER THE CONTRACT INCLUDING DESIGN AND DETAILING FOR E.P.D. SYSTEM BY DATE 2/28/07 SPEC. NO. 245 PILE NO. 4849-07 ITEM NO. 56000 P. & N.

568-0010

B & W SLAKING SYSTEM SIDE VIEW

SCALE 1/4" = 1'-0"

X-253262 E A

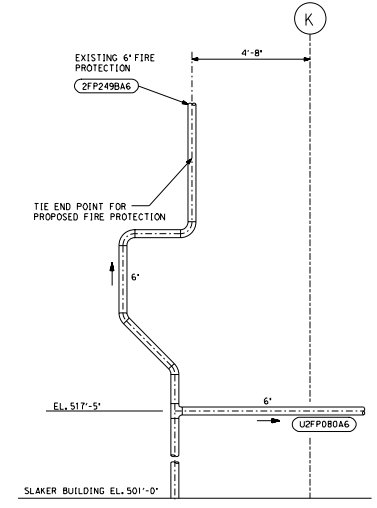
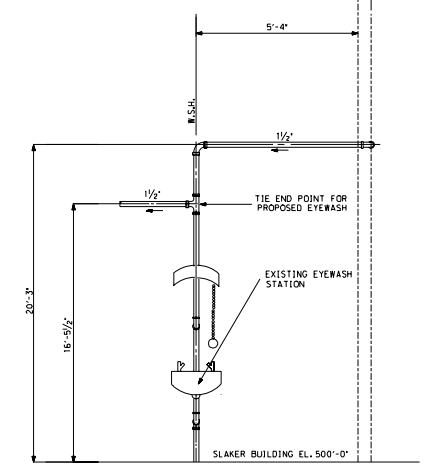
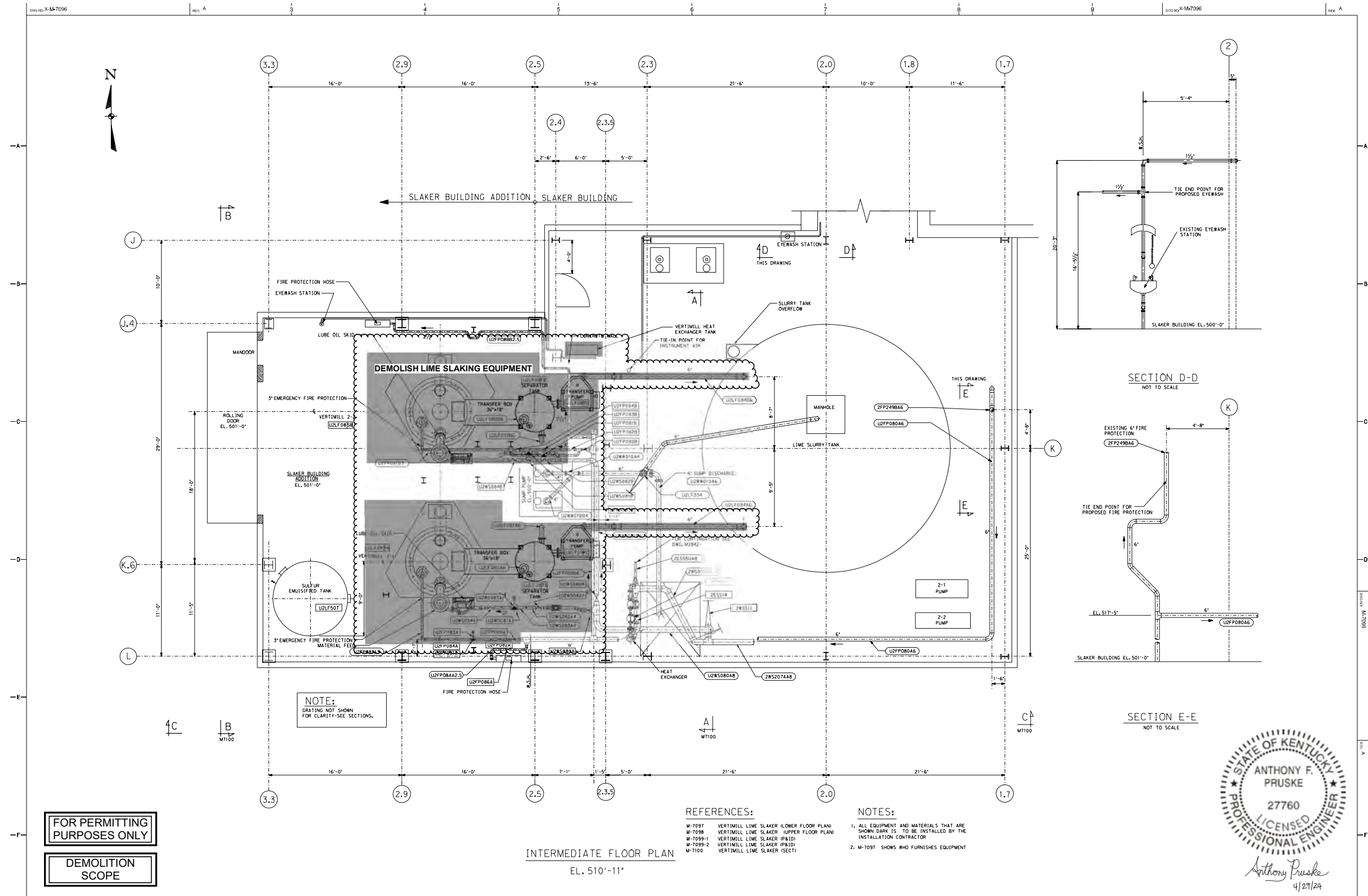

NOTE:
GRATING NOT SHOWN
FOR CLARITY-SEE SECTIONS.

**FOR PERMITTING
PURPOSES ONLY**

**DEMOLITION
SCOPE**

- REFERENCES:**
- M-7097 VERTIMILL LIME SLAKER LOWER FLOOR PLAN
 - M-7098 VERTIMILL LIME SLAKER UPPER FLOOR PLAN
 - M-7099-1 VERTIMILL LIME SLAKER (P&ID)
 - M-7099-2 VERTIMILL LIME SLAKER (P&ID)
 - M-7100 VERTIMILL LIME SLAKER (S&T)
- NOTES:**
1. ALL EQUIPMENT AND MATERIALS THAT ARE SHOWN DARK IS TO BE INSTALLED BY THE INSTALLATION CONTRACTOR
 2. M-7097 SHOWS WHO FURNISHES EQUIPMENT

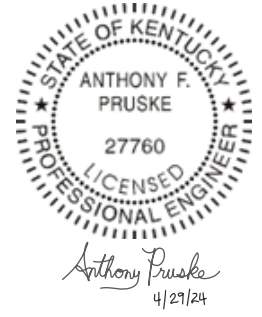

INTERMEDIATE FLOOR PLAN
EL. 510'-11"

NOTES:				DRAWING REVISIONS				CONTRACTOR/REVISIONS				SEAL			
												EAST BEND STATION - UNIT 2			
												FOSSIL HYDRO OPERATIONS			
												PAGE: 0001			
												PROJECT NO: 4869			
												SCALE: 1/4" = 1'-0"			
												DATE: 12-3-19			
												DRAWN: RJB			
												CHECKED: DJH			
												DATE: 12-3-19			
												PROJECT: 6330-WWT			
												DRAWING: EBS-02256			
												CONTRACTOR: [REDACTED]			
												SCALE: 1/4" = 1'-0"			
												DATE: 4/23/24			
												PROJECT: X-M-7096			
												DRAWING: A			

FOR PERMITTING PURPOSES ONLY

DEMOLITION SCOPE



Anthony Pruske
4/29/24

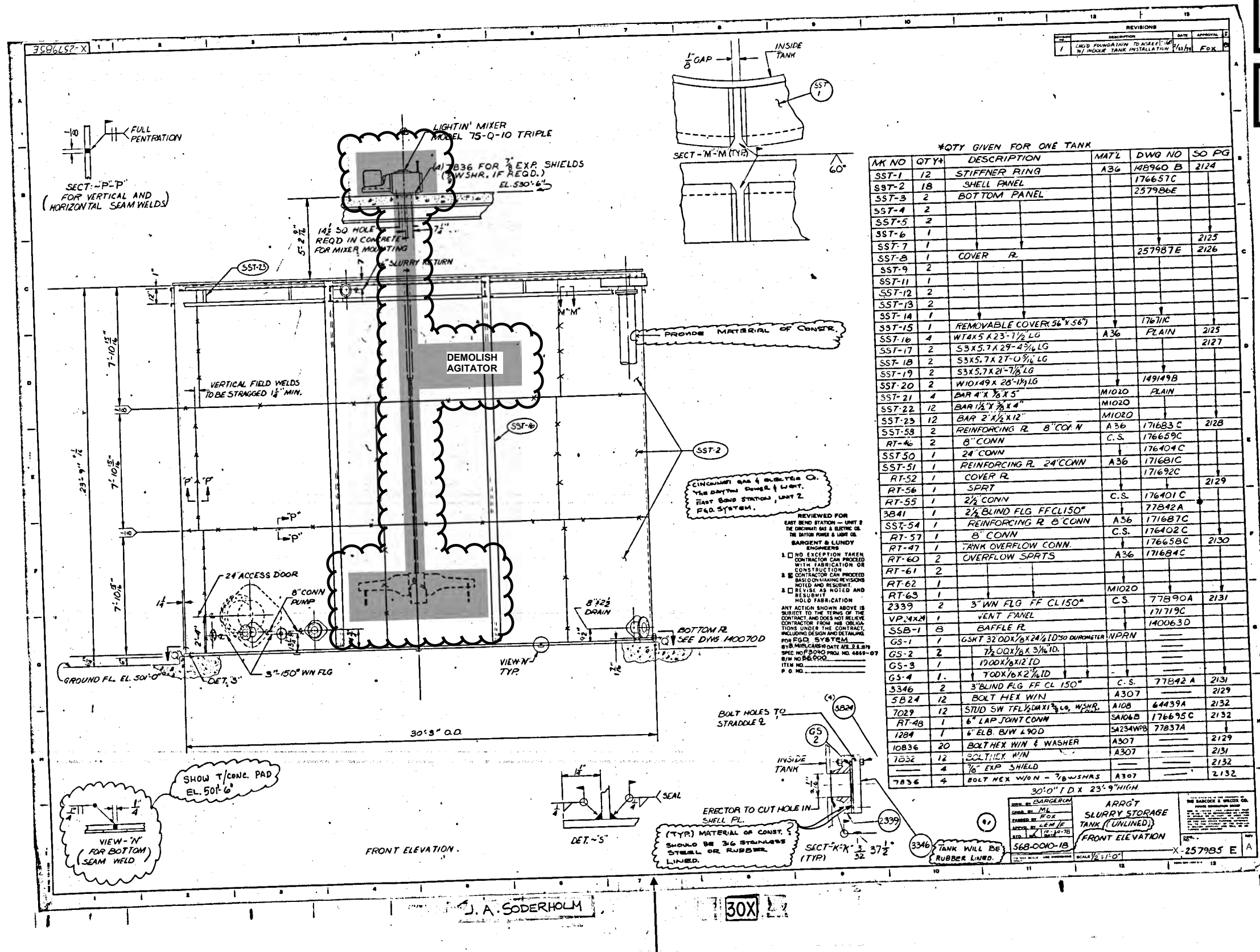

REVISIONS			
NO.	DESCRIPTION	DATE	APPROVAL
1	ADDED SPOOL W/ NO'S PER VENDOR PRINTS	2/7/05	POS-FL

FOR PERMITTING PURPOSES ONLY

DEMOLITION SCOPE

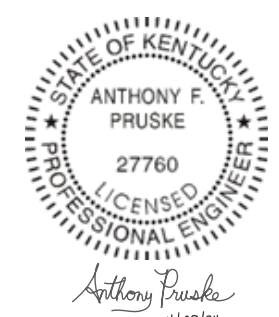
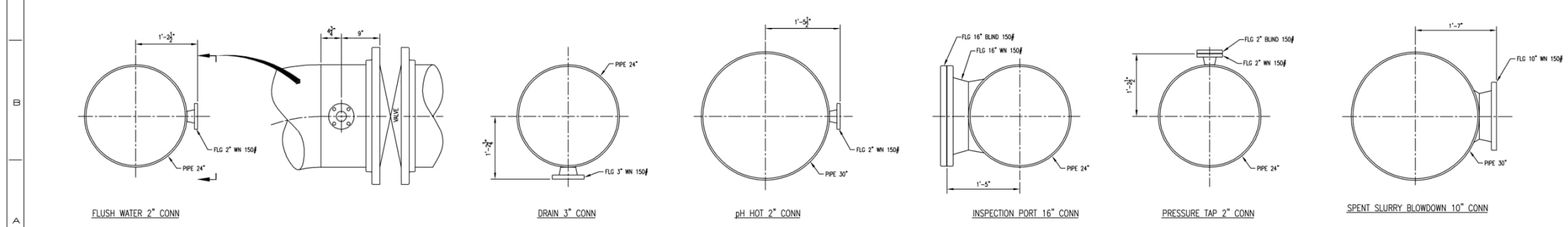
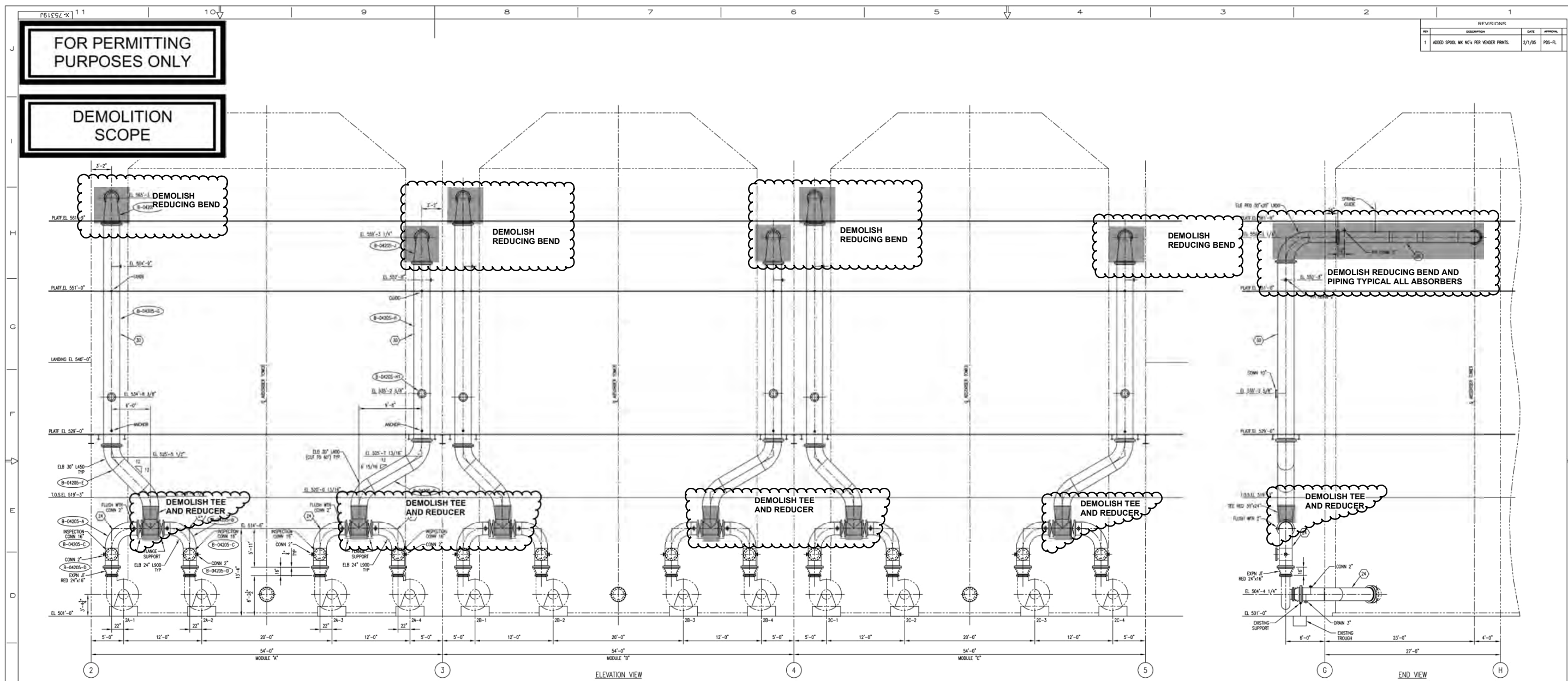

THE CINCINNATI GAS & ELECTRIC COMPANY
EAST BEND STATION UNIT 2

DATE	11/11/04	PROJECT NO.	596-4088
DRAWN BY	POS-FL	SCALE	1/4" = 1'-0"
CHECKED BY	POS-FL	DATE	4/29/05
DESIGNED BY	POS-FL	PROJECT	FRP PIPING SECTIONS
APPROVED BY	POS-FL	SCALE	1/4" = 1'-0"
DATE	4/29/05	PROJECT	FRP PIPING SECTIONS
SCALE	1/4" = 1'-0"	PROJECT	FRP PIPING SECTIONS
PROJECT	FRP PIPING SECTIONS	SCALE	1/4" = 1'-0"
PROJECT	FRP PIPING SECTIONS	SCALE	1/4" = 1'-0"

Anthony Pruske
4/29/05

75319J 01

REVISIONS			
NO.	DESCRIPTION	DATE	APPROVAL
1	ADDED SPOOL MK NO'S PER VENDOR PRINTS	2/7/05	POS-FL

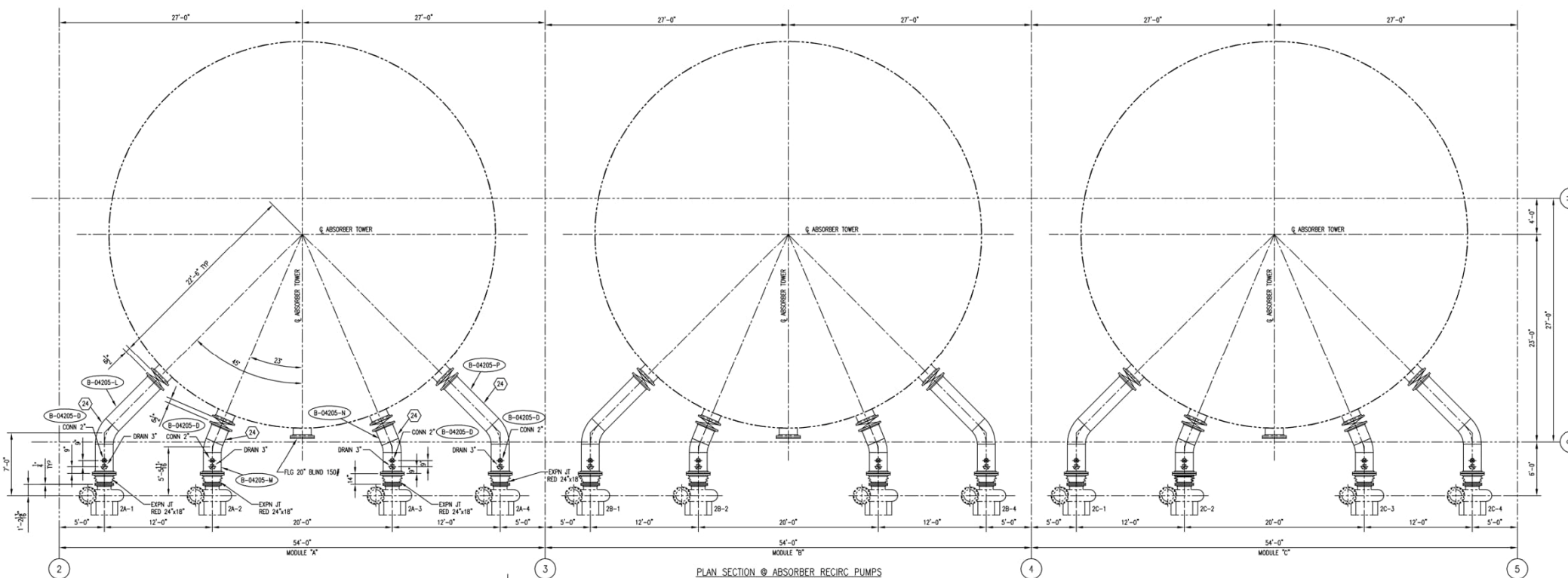
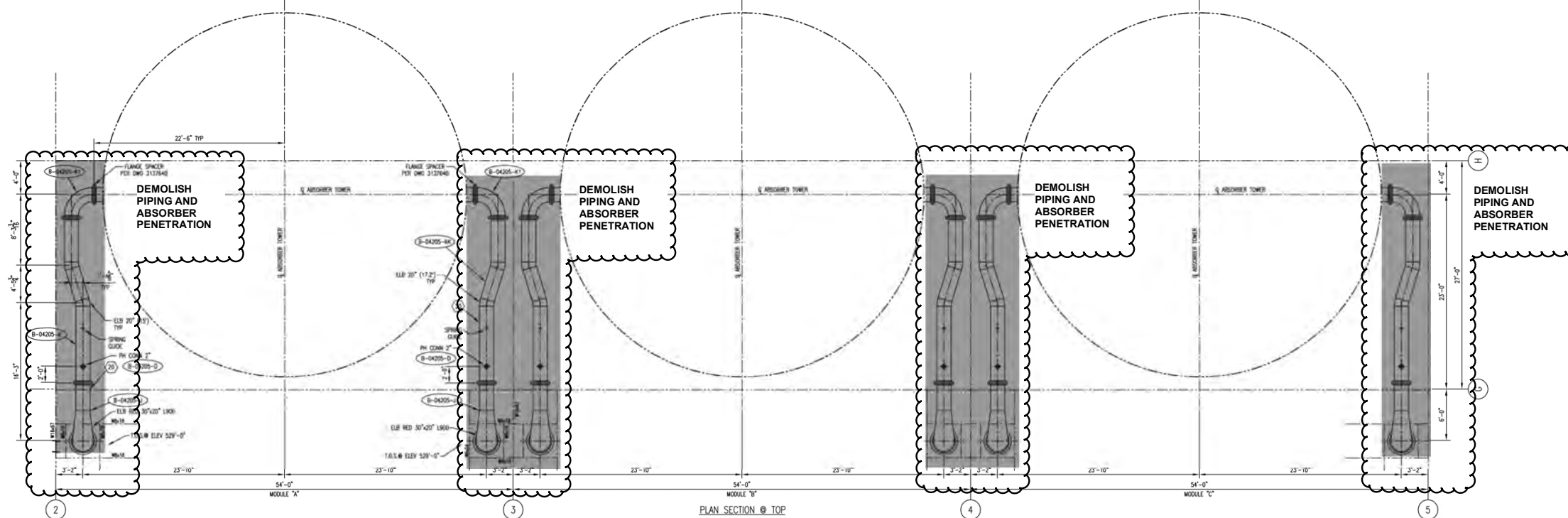

FOR PERMITTING
PURPOSES ONLY

DEMOLITION
SCOPE



Anthony Pruske
4/29/24

THE CINCINNATI GAS & ELECTRIC COMPANY
EAST BEND STATION UNIT 2

DATE	11/11/04	The Babcock & Wilcox Company	
CONTRACT NO.	596-4088	GENERAL ARRANGEMENT	
DRAWING CONTRACT NO.	586-0010	SCRUBBER MODULE	
SCALE	1/4" = 1'-0"	CC-SECT	792
DWG. NO.	75320J	REV.	A

75320J 01

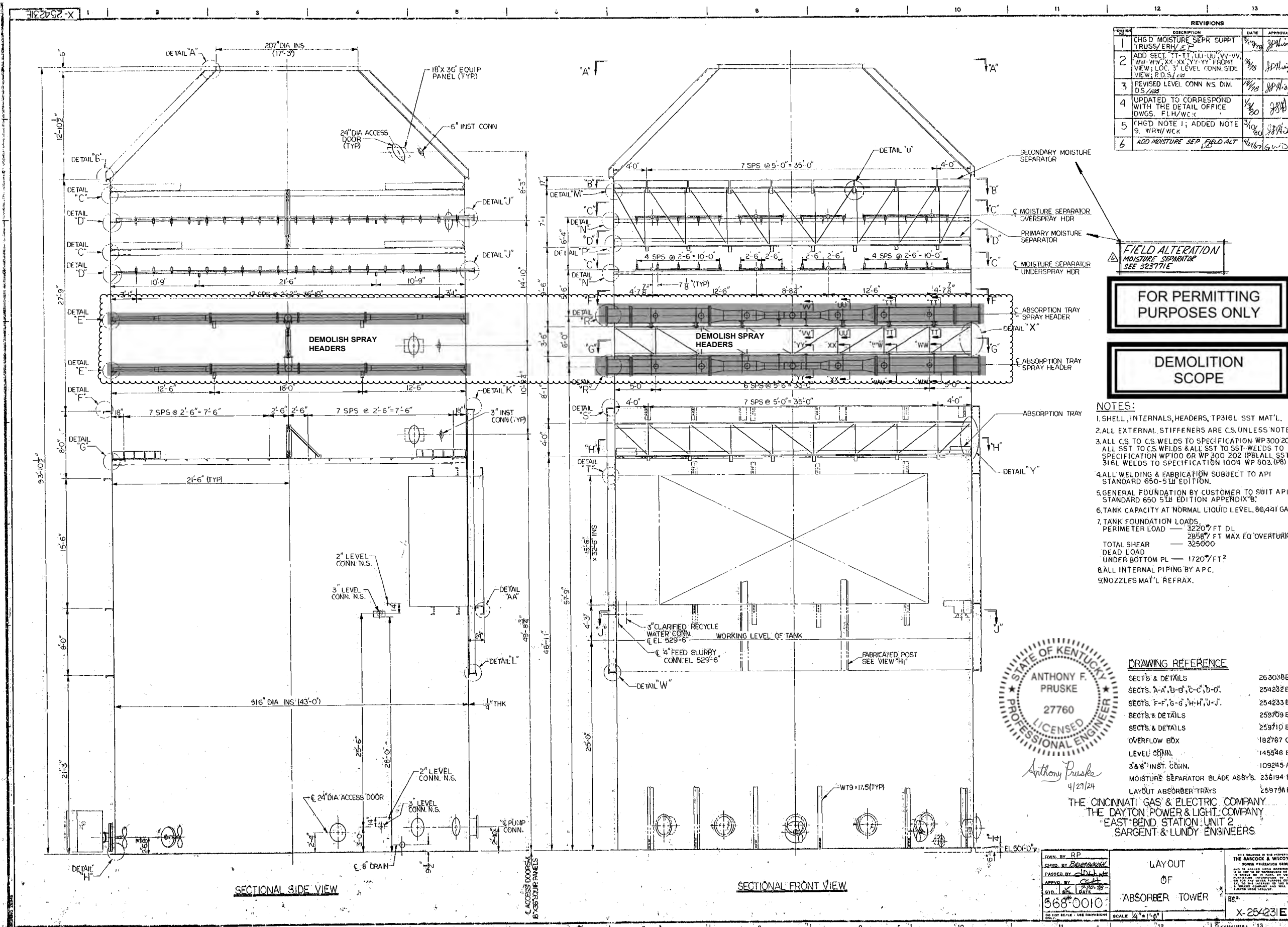

NO.	DESCRIPTION	DATE	APPROVAL
1	CHGD MOISTURE SEPR SUPPT 1 RUSS/ERH/EP	9/19/78	JPH/MS
2	ADD SECT. TT-TT, UU-UU, VV-VV, WW-WW, XX-XX, YY-YY FRONT VIEW; LOC. 3 LEVEL CONN. SIDE VIEW; P.D.S. 1/22	1/10/80	JPH/MS
3	REVISED LEVEL CONN. N.S. DIM. D.S. 1/22	1/10/80	JPH/MS
4	UPDATED TO CORRESPOND WITH THE DETAIL OFFICE DWGS. FLH/WCK	1/10/80	JPH
5	CHGD NOTE 1; ADDED NOTE 9. W/H/WCK	3/10/80	JPH/MS
6	ADD MOISTURE SEP FIELD ALT	1/14/79	GWD

FIELD ALTERATION
MOISTURE SEPARATOR
SEE 325771E

FOR PERMITTING PURPOSES ONLY

DEMOLITION SCOPE

- NOTES:
1. SHELL, INTERNALS, HEADERS, TP316L SST MAT'L.
 2. ALL EXTERNAL STIFFENERS ARE C.S. UNLESS NOTED.
 3. ALL CS. TO CS. WELDS TO SPECIFICATION WP300 202 (P1). ALL SST TO CS. WELDS & ALL SST TO SST. WELDS TO SPECIFICATION WP100 OR WP300 202 (P8). ALL SST 316L WELDS TO SPECIFICATION 1004 WP 803. (P8)
 4. ALL WELDING & FABRICATION SUBJECT TO API STANDARD 650-5 1B EDITION.
 5. GENERAL FOUNDATION BY CUSTOMER TO SUIT API STANDARD 650 5 1B EDITION APPENDIX B.
 6. TANK CAPACITY AT NORMAL LIQUID LEVEL 86,441 GALS.
 7. TANK FOUNDATION LOADS:
PERIMETER LOAD — 3220⁷/FT DL
 — 2858⁷/FT MAX EQ OVERTURNING
TOTAL SHEAR — 325000
DEAD LOAD
UNDER BOTTOM PL — 1720⁷/FT²
 8. ALL INTERNAL PIPING BY APC.
 9. NOZZLES MAT'L REFRAX.



DRAWING REFERENCE	
SECT'S & DETAILS	26303BE
SECT'S. A-A, B-B, C-C, D-D.	254232E
SECT'S. F-F, G-G, H-H, U-U.	254233E
SECT'S & DETAILS	259709E
SECT'S & DETAILS	259710E
OVERFLOW BOX	182787C
LEVEL CONN.	145546B
3" & 6" INST. CONN.	109245A
MOISTURE SEPARATOR BLADE ASSY'S.	236194E
LAYOUT ABSORBER TRAYS	259798E

THE CINCINNATI GAS & ELECTRIC COMPANY
THE DAYTON POWER & LIGHT COMPANY
EAST BEND STATION UNIT 2
SARGENT & LUNDY ENGINEERS

OWN. BY RP CHECKED BY <i>Beumgardt</i> PASSED BY <i>John</i> APPROV. BY <i>CP</i> E.D. ALL DATE 368-0010 <small>DO NOT SCALE - USE DIMENSIONS</small>	LAYOUT OF ABSORBER TOWER SCALE 1/4" = 1'-0"	THE OWNER IS HEREBY ADVISED BY THE SARGENT & LUNDY CO. POWER FABRICATION SHOP THAT NO CHANGE ORDER REQUESTS HAVE BEEN RECEIVED OR APPROVED SINCE THE DATE OF THE ORIGINAL DRAWING. THE DRAWING IS VALID FOR THE PROJECT AND SHALL BE USED IN ACCORDANCE WITH THE TERMS OF THE CONTRACT.
--	---	---

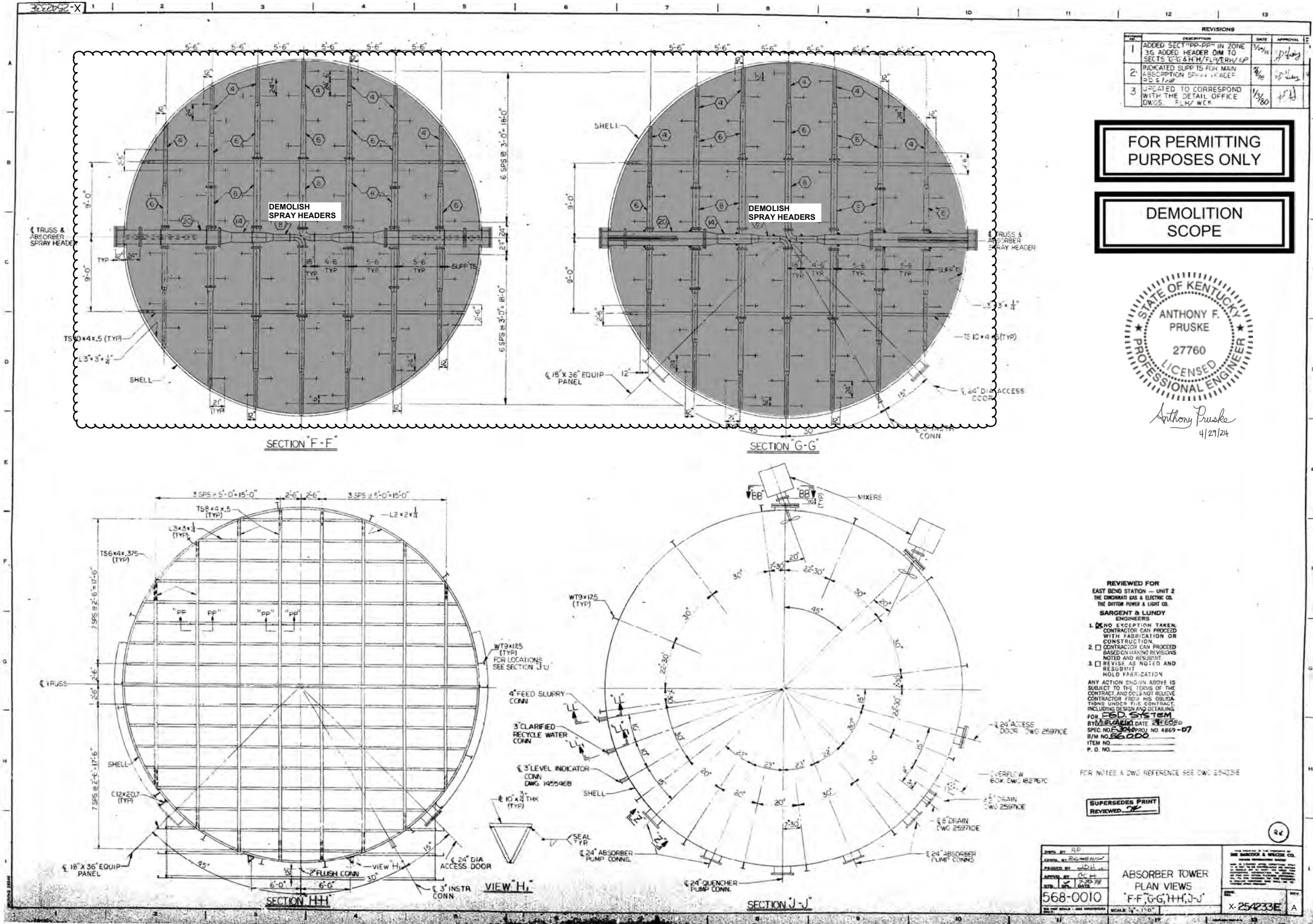

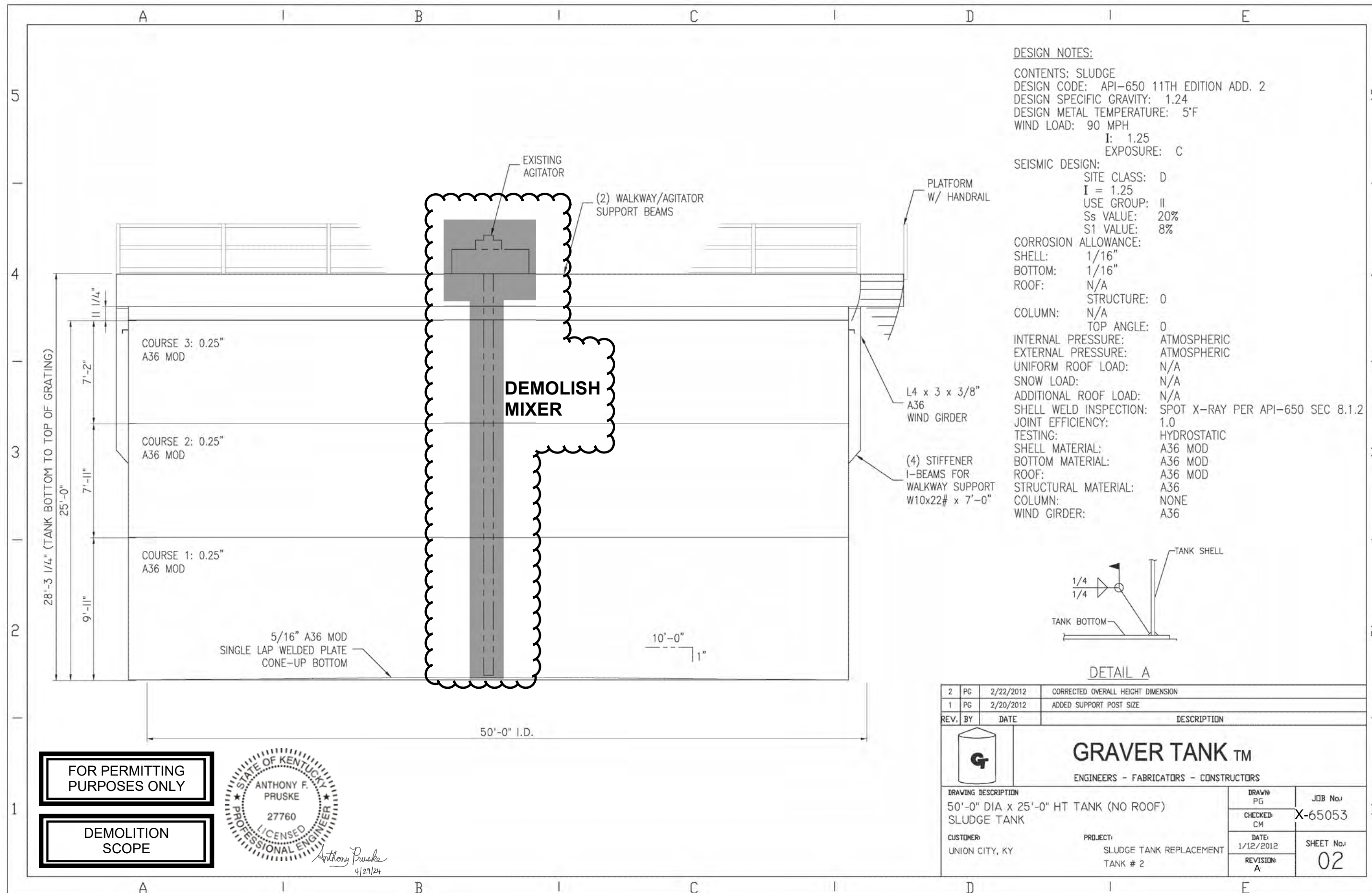

DESIGN NOTES:
 CONTENTS: SLUDGE
 DESIGN CODE: API-650 11TH EDITION ADD. 2
 DESIGN SPECIFIC GRAVITY: 1.24
 DESIGN METAL TEMPERATURE: 5°F
 WIND LOAD: 90 MPH
 I: 1.25
 EXPOSURE: C

SEISMIC DESIGN:
 SITE CLASS: D
 I = 1.25
 USE GROUP: II
 Ss VALUE: 20%
 S1 VALUE: 8%

CORROSION ALLOWANCE:
 SHELL: 1/16"
 BOTTOM: 1/16"
 ROOF: N/A
 STRUCTURE: 0

COLUMN: N/A
 TOP ANGLE: 0

INTERNAL PRESSURE: ATMOSPHERIC
EXTERNAL PRESSURE: ATMOSPHERIC
UNIFORM ROOF LOAD: N/A
SNOW LOAD: N/A
ADDITIONAL ROOF LOAD: N/A
SHELL WELD INSPECTION: SPOT X-RAY PER API-650 SEC 8.1.2
JOINT EFFICIENCY: 1.0
TESTING: HYDROSTATIC
SHELL MATERIAL: A36 MOD
BOTTOM MATERIAL: A36 MOD
ROOF: A36 MOD
STRUCTURAL MATERIAL: A36
COLUMN: NONE
WIND GIRDER: A36

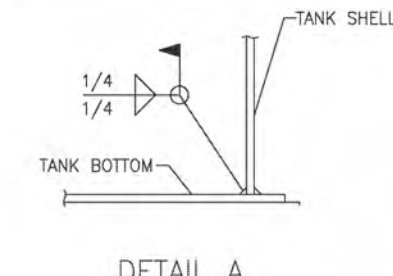

2	PG	2/22/2012	CORRECTED OVERALL HEIGHT DIMENSION
1	PG	2/20/2012	ADDED SUPPORT POST SIZE
REV.	BY	DATE	DESCRIPTION
 GRAVER TANK™ ENGINEERS - FABRICATORS - CONSTRUCTORS			
DRAWING DESCRIPTION		DRAWN PG	JOB No.
50'-0" DIA x 25'-0" HT TANK (NO ROOF)		CHECKED CM	X-65053
SLUDGE TANK		DATE: 1/12/2012	SHEET No.:
CUSTOMER:	PROJECT:	REVISION: A	02
UNION CITY, KY	SLUDGE TANK REPLACEMENT TANK # 2		

FOR PERMITTING PURPOSES ONLY

DEMOLITION SCOPE

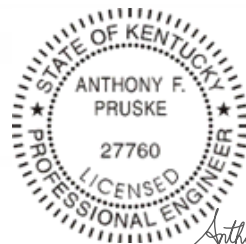
 ANTHONY F. PRUSKE
 27760
 LICENSED PROFESSIONAL ENGINEER
Anthony Pruske
 4/27/24

Anthony Pruske
Project Engineer
T: 512-924-7268 (c)
E: anthony.pruske@aecom.com

AECOM
13640 Briarwick Dr.
Suite 200
Austin, TX 78729
aecom.com

COMMONWEALTH OF KENTUCKY

BEFORE THE PUBLIC SERVICE COMMISSION

In the Matter of:

ELECTRONIC APPLICATION OF DUKE ENERGY)	
KENTUCKY, INC. FOR A CERTIFICATE OF)	
PUBLIC CONVENIENCE AND NECESSITY TO)	
CONVERT ITS WET FLUE GAS)	
DESULFURIZATION SYSTEM FROM A)	CASE NO.
QUICKLIME REAGENT PROCESS TO A)	2025-00002
LIMESTONE REAGENT HANDLING SYSTEM AT)	
ITS EAST BEND GENERATING STATION AND)	
FOR APPROVAL TO AMEND ITS)	
ENVIRONMENTAL COMPLIANCE PLAN FOR)	
RECOVERY BY ENVIRONMENTAL SURCHARGE)	
MECHANISM)	

CERTIFICATE OF NOTICE AND PUBLICATION

Pursuant to the Kentucky Public Service Commission’s Regulation 807 KAR 5:001, Section 16(1)(b)(5), I hereby certify that I am Amy B. Spiller, President of Duke Energy Kentucky, Inc. (Duke Energy Kentucky or Company), a utility furnishing retail electric and gas service within the Commonwealth of Kentucky, which, on the 27th day of January 2025, will file an application with the Kentucky Public Service Commission requesting an order granting Duke Energy Kentucky a Certificate of Public Convenience and Necessity for the construction, and conversion of its existing Wet Flue Gas Desulfurization (WFGD) from a quicklime-based handling process to a limestone -based handling process in order to continue to meet existing environmental regulations (Limestone Conversion Project). The Limestone Conversion Project will be located at the Company’s East Bend Generating Station. Additionally, the Company is requesting an order authorizing Duke Energy Kentucky to recover the environmental compliance costs of the construction, conversion and operation of the Limestone Conversion Project through

amending its Environmental Compliance Plan and its environmental surcharge through its Rate Schedule ESM as required by KRS 278.183, and as applicable KRS 278.020(1). Duke Energy Kentucky is proposing changes to its Environmental Surcharge Mechanism tariff sheet, K.Y.P.S.C. No. 19, Sheet No. 76 and notice to the public of the filing of the application is being given in all respects as required by 807 KAR 5:001, Section 17 and 807 KAR 5:001, Sections 8(2)(c) and 9(2), as follows:

On the 27th day of January 2025, the notice to the public was delivered for exhibition and public inspection at Duke Energy's Erlanger Ops Center, 1262 Cox Road, Erlanger, Kentucky 41018 and the same will be kept open to public inspection at said office in conformity with the requirements of 807 KAR 5:001, Section 17(1)(a) and 807 KAR 5:011, Section 8(1)(a).

I further certify that more than twenty (20) customers will be affected by said change by way of an increase in their rates or charges, and that on the 7th day of January 2025, there was delivered to the Kentucky Press Association, an agency that acts on behalf of newspapers of general circulation throughout the Commonwealth of Kentucky in which customers affected reside, a notice of the Company's Application, including proposed rates for publication therein once a week for three consecutive weeks beginning on January 20, 2025. A copy of said notice is attached hereto as Exhibit A, and a list of newspapers of general circulation throughout the Commonwealth of Kentucky in which customers affected reside, is being attached hereto as Exhibit B. A certificate of publication of said notice will be furnished to the Kentucky Public Service Commission upon completion of same pursuant to 807 KAR 5:001, Section 17(3)(b).

Also, beginning on January 27, 2025, Duke Energy Kentucky posted on its website a complete copy of the Company's application and a hyperlink to the location on the Kentucky Public Service Commission's website where the case documents and tariff filings are available.

Given under my hand this 27th day of January 2025.

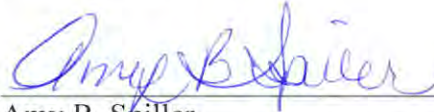

Amy B. Spiller
President, Duke Energy Kentucky, Inc.
139 E. 4th Street
Cincinnati, Ohio 45202

Subscribed and sworn to before me, a Notary Public, in and before said County and State, this 27th day of January 2025.

Notary Public

My Commission expires:



Sheena McGee Leach
Attorney at Law
Notary Public, State of Ohio
My Commission Has No Expiration Date
Sec 147.03 RC

CERTIFICATE OF SERVICE

This is to certify that the foregoing electronic filing is a true and accurate copy of the document being filed in paper medium; that the electronic filing was transmitted to the Commission on January 27th, 2025; and that there are currently no parties that the Commission has excused from participation by electronic means in this proceeding.

John G. Horne, II
The Office of the Attorney General
Utility Intervention and Rate Division
700 Capital Avenue, Ste 118
Frankfort, Kentucky 40601
John.Horne@ky.gov

Joe F. Childers, Esq.
Childers & Baxter, PLLC
The Lexington Building
201 West Short Street, Suite 300
Lexington, KY 40507
(859) 253-9824
joe@jchilderslaw.com

Of counsel (not licensed in Kentucky)

Kristin A. Henry Sierra Club
2101 Webster Street, Suite 1300
Oakland, CA 94612
kristin.henry@sierraclub.org

Nathaniel T. Shoaff
Sierra Club 2101 Webster Street, Suite 1300
Oakland, CA 94612
nathaniel.shoaff@sierraclub.org

Cassandra McCrae Earthjustice
1617 JFK Blvd., Ste. 2020
Philadelphia, PA 19103
cmccrae@earthjustice.org

/s/Rocco D'Ascenzo
Counsel for Duke Energy Kentucky, Inc.

Exhibit A

Notice of the Filing

**NOTICE TO CUSTOMERS OF
DUKE ENERGY KENTUCKY, INC.**

**RECOVERY BY ENVIRONMENTAL SURCHARGE OF DUKE ENERGY KENTUCKY, INC.'S
AMENDMENT TO ITS 2021 AMENDED ENVIRONMENTAL COMPLIANCE PLAN**

PLEASE TAKE NOTICE that Duke Energy Kentucky, Inc. (Duke Energy Kentucky or Company) is refiling previously withdrawn Application in Case No. 2024-00152 with the Kentucky Public Service Commission (Commission) on or about January 20, 2025 in Case No. 2025-00002, an Application pursuant to Kentucky Revised Statute 278.183 for approval of the construction of the Limestone Conversion Project (Project) located at its East Bend Generating Station (East Bend) and an amendment of the Company's Environmental Compliance Plan to include the Project for the purpose of recovering the capital and operations and maintenance (O&M) costs associated with the Project through an increase in the environmental surcharge on customers' bills beginning September 1, 2025 under the Company's existing Rider ESM, also known as the environmental surcharge mechanism. The total capital cost of the Limestone Conversion Project in the Company's Amended Environmental Compliance Plan is estimated to be \$125.8 million.

Federal and state environmental regulations require Duke Energy Kentucky to build and upgrade equipment and facilities that produce energy from coal to operate in an environmentally sound manner. Specifically, the Company is seeking Commission approval of a Certificate of Public Convenience and Necessity for the construction and operation of the Project. This construction project requires an amendment of Duke Energy Kentucky's Amended Environmental Compliance Plan that was approved by the Commission in 2022.

Additionally, Duke Energy Kentucky is seeking an order approving the recovery of the costs of the Project through its Environmental Surcharge tariff. The Project is required for the Company to continue to comply with the U.S. Environmental Protection Agency's federal Clean Air Act, and other environmental requirements that apply to Duke Energy Kentucky facilities used in the production of energy from coal. The total capital cost of the Project for which the Company is seeking recovery at this time is estimated to be \$125.8 million. O&M costs related to the Project will be similar to O&M costs incurred today and are not distinguishable.

The impact on Duke Energy Kentucky's customers is estimated to be an increase of 0.32% for residential customers and 0.32% on average for non-residential customers in 2025, 1.7% for residential customers and 1.6% on average for non-residential customers in 2026, 1.8% for residential customers and 1.8% on average for non-residential customers in 2027, 1.3% for residential customers and 1.3% on average for non-residential customers in 2028, and 1.3% for residential customers and 1.3% on average for non-residential customers in 2029. For a Duke Energy Kentucky residential customer using 1,000 kilowatt hours per month (kWh/mo.), the initial monthly increase is expected to be \$0.41 during 2025, \$2.10 in 2026, \$2.30 in 2027, \$1.64 in 2028, and \$1.71 in 2029.

The rates contained in this notice are the rates proposed by Duke Energy Kentucky; however, the Kentucky Public Service Commission may order rates to be charged that differ from the proposed rates contained in this notice. Such action may result in rates for consumers other than the rates in this notice.

Any corporation, association, body politic or person with a substantial interest in the matter may, by written request within thirty (30) days after publication of this notice of the proposed rate changes, request leave to intervene; intervention may be granted beyond the thirty (30) day period for good cause shown. Such motion shall be submitted to the Kentucky Public Service Commission, P.O. Box 615, 211 Sower Boulevard, Frankfort, Kentucky 40602-0615, and shall set forth the grounds for the request including the status and interest of the party. If the Commission does not receive a written request for intervention within thirty (30) days of the initial publication the Commission may take final action on the application.

Intervenors may obtain copies of the application and other filings made by the Company by requesting same through email at DEKInquiries@duke-energy.com or by telephone at (513) 287-4366. A copy of the application and other filings made by the Company are available for public inspection through the Commission's website at <http://psc.ky.gov>, at the Commission's office at 211 Sower Boulevard, Frankfort, Kentucky, Monday through Friday, 8:00 a.m. to 4:30 p.m., and at the following Company office: Erlanger Ops Center, 1262 Cox Road, Erlanger, Kentucky 41018. Comments regarding the application may be submitted to the Public Service Commission through its website, or by mail at the following Commission address.

For further information contact:

PUBLIC SERVICE COMMISSION
COMMONWEALTH OF KENTUCKY
P.O. BOX 615
211 SOWER BOULEVARD
FRANKFORT, KENTUCKY 40602-0615
(502) 564-3940

DUKE ENERGY KENTUCKY
1262 COX ROAD
ERLANGER, KENTUCKY 41018
(513) 287-4366

Exhibit B

Listing of Newspapers Publishing Notice

List of Newspapers in Duke Energy Kentucky Territory

Covington Kentucky Enquirer

Falmouth Outlook

Link NK

Warsaw Gallatin County News

Williamstown Grant County News

Duke Energy Kentucky, Inc.
 1262 Cox Road
 Erlanger, Kentucky 41018

KY. P.S.C. Electric No. 2
~~Fifth~~~~Fourth~~ Revised Sheet No. 76
 Cancels and Supersedes
~~Fourth~~~~Third~~ Revised Sheet No. 76
 Page 1 of 2

ENVIRONMENTAL SURCHARGE MECHANISM RIDER

APPLICABILITY

This rider is applicable to all retail sales in the Company’s electric service area beginning with the billing month June 2018. Rate RTP program participants utilize the applicable portions of the Baseline Charge and Program Charge, as those terms are defined in Rate RTP, for this rider.

Standard electric rate schedules subject to this schedule are:

Residential: Rate Schedule RS

Non-Residential: Rate Schedules DS, EH, SP, DP, DT, GSFL, TT, SL, TL, UOLS, NSU, SC, SE, and LED

(+B)

RATE

The monthly billing amount under each of the schedules to which this rider is applicable, shall be increased or decreased by a percentage factor according to the following formula:

$$\text{Environmental Surcharge Billing Factor} = \text{Jurisdictional } E(m) / R(m)$$

DEFINITIONS

For all Plans:

$$E(m) = \text{RORB} + \text{OE} - \text{EAS}$$

(+B)

$$\text{RORB} = (\text{RB}/12) * \text{ROR}$$

RB = the Environmental Compliance Rate Base, defined as electric plant in service for applicable environmental projects adjusted for accumulated depreciation, accumulated deferred taxes, accumulated investment tax credits, CWIP and emission allowance inventory.

ROR = the Rate of Return on the Environmental Compliance Rate Base, designated as the cost of debt and pretax cost of equity for environmental compliance plan projects approved by the Commission.

OE = the Operating Expenses, defined as the monthly depreciation expense, taxes other than income taxes, amortization expense, emission allowance expense and environmental reagent expense.

EAS = proceeds from Emission Allowance Sales.

Issued by authority of an Order of the Kentucky Public Service
 Commission dated August 8, 2024 in Case No. 2025-00002~~2023-00374~~.

Issued: January 27, 2025~~August 27, 2024~~

Effective: February 26, 2025~~October 1, 2024~~

Issued by Amy B. Spiller, President /s/ Amy B. Spiller

Duke Energy Kentucky, Inc.
1262 Cox Road
Erlanger, Kentucky 41018

KY. P.S.C. Electric No. 2
~~Fifth~~~~Fourth~~ Revised Sheet No. 76
Cancels and Supersedes
~~Fourth~~~~Third~~ Revised Sheet No. 76
Page 2 of 2

DEFINITIONS (Contd.)

- Plans are the environmental surcharge compliance plans submitted to and approved by the Kentucky Public Service Commission. (D)
- (1) Total E(m), (the environmental compliance plan revenue requirement), is multiplied by the Jurisdictional Allocation Factor. Jurisdictional E(m) is adjusted for any (Over)/Under collection, prior period adjustment, and by the subtraction of the Revenue Collected through Base Rates for the Current Expense month to arrive at Adjusted Net Jurisdictional E(m). Adjusted Net Jurisdictional E(m) is allocated to Residential and Non-Residential on the basis of Revenue as a Percentage of Total Average Revenue for the 12-months ending with the Current Month excluding Environmental Surcharge Revenues. (T)
(D)
(T)
(T)
(T)
(T)
(T)
- Prior Period Adjustment is the amount resulting from a directive by the Commission during the six-month and two-year reviews and corrections determined by the Company for prior period filings. (T)
(T)
- (Over) or Under Recovery is a one-month "true-up" adjustment. (T)
- (2) Residential R(m) is the average of total monthly residential revenue for the 12-months ending with the current expense month. Total revenue includes residential revenue, including all riders, but excluding environmental surcharge mechanism revenue. (T)
- (3) Non-Residential R(m) is the average of total monthly non-residential revenue for the 12-months ending with the current expense month. Total revenue includes non-residential revenue, including all riders, but excluding environmental surcharge mechanism revenue, base fuel revenue and FAC revenue. (T)
- (4) The current expense month (m) shall be the second month preceeding the month in which the Environmental Surcharge is billed. (T)

SERVICE REGULATIONS, TERMS AND CONDITIONS

The supplying and billing for service and all conditions applying thereto, are subject to the jurisdiction of the Kentucky Public Service Commission, and to Company's Service Regulations currently in effect, as filed with the Public Service Commission of Kentucky.

Issued by authority of an Order of the Kentucky Public Service
Commission dated August 8, 2024 in Case No. 2025-000022023-
00374.

Issued: January 27, 2025~~August 27, 2024~~

Effective: February 26, 2025~~October 1, 2024~~

Issued by Amy B. Spiller, President /s/ Amy B. Spiller