

NG
ETE PAD

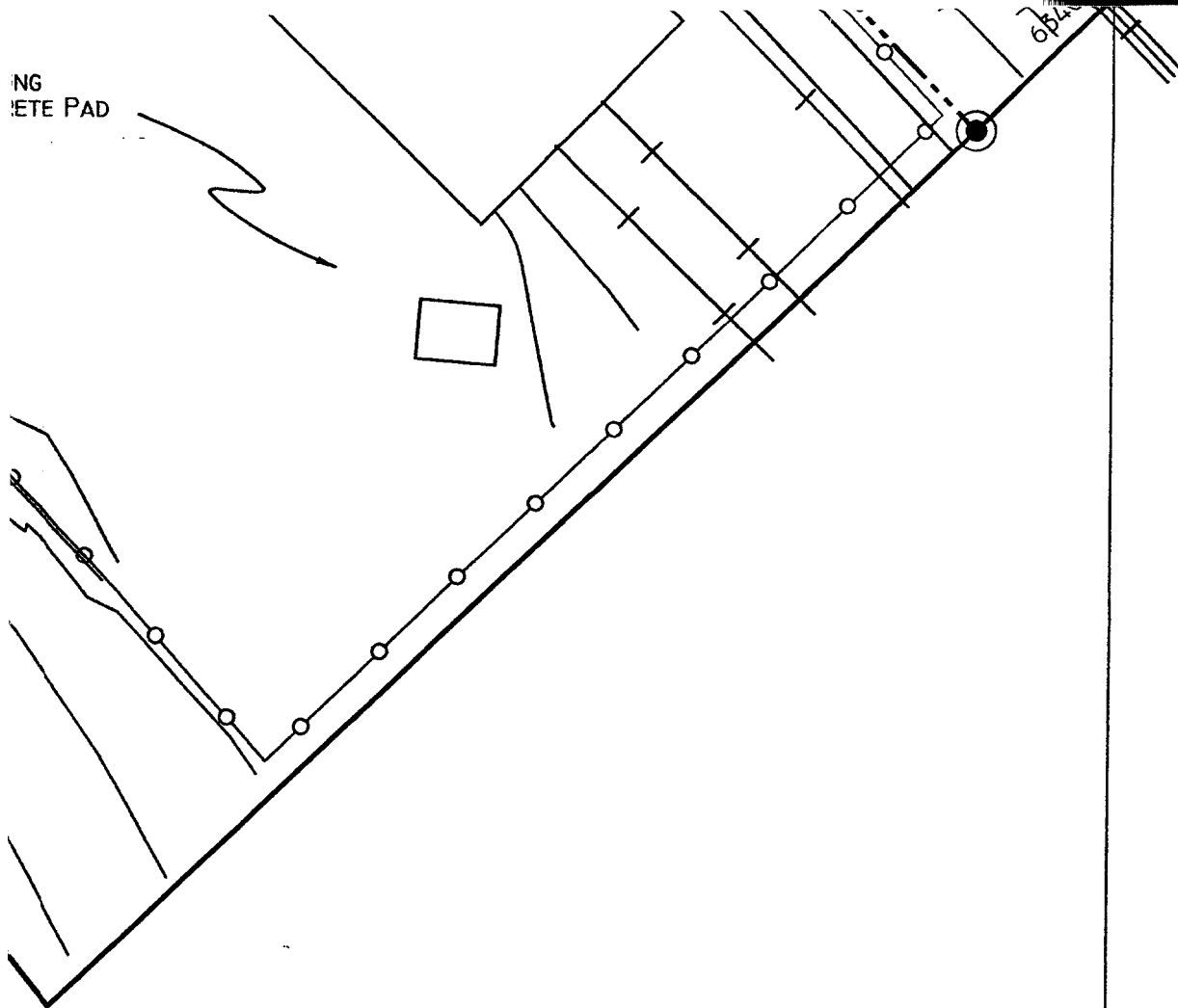

CBC ENGINEERS & AFFILIATES, LLC
112 DENNIS DR.
LEXINGTON, KENTUCKY 40503

REV	DATE	DESCRIPTION	REV	DATE	DESCRIPTION
1	JULY 1	CORRECTED TO MATCH PDF			

ESTILL COUNTY ENERGY PARTNERS, LLC
CASE No. 2002-00172
FACILITY SITE LAYOUT

DRAWN BY: JJ	DATE: 07/01/04	EXHIBIT G
CHECKED BY: RFG	SCALE: 1"=50'	
SITE LAYOUT_09	JOB NO: 437.001	

DLX Exhibit 2

----- PROPERTY LINE

BOUNDARY DISCLAIMER

ALL PROPERTY LINES ILLUSTRATED ON THIS DOCUMENT ARE SHOWN AS FURNISHED BY ESTILL COUNTY ENERGY PARTNERS LLC AND DO NOT NECESSARILY REFLECT THOSE OF AN ACTUAL SURVEY. NO CERTIFICATION IS MADE OR IMPLIED AS TO THE CORRECTNESS OR AUTHENTICITY OF ANY INFORMATION RELATIVE TO THE PROPERTY BOUNDARIES AS SHOWN.

CBC ENGINEERS & AFFILIATES, LLC

112 DENNIS DR.
LEXINGTON, KENTUCKY 40503

REV	DATE	DESCRIPTION	REV	DATE	DESCRIPTION

ESTILL COUNTY ENERGY PARTNERS, LLC

CASE No. 2002-00172

SITE BOUNDARIES

DRAWN BY: MS/JJ	DATE: 05/04/04	EXHIBIT B
CHECKED BY: RFG	SCALE: 1"=400'	
PROP-LINE	JOB NO: 437.010	

DLX Exhibit 1

COMMONWEALTH OF KENTUCKY
BEFORE THE KENTUCKY STATE BOARD ON
ELECTRIC GENERATION AND TRANSMISSION SITING

In the Matter of

THE APPLICATION OF ESTILL)
COUNTY ENERGY PARTNERS, LLC,)
FOR A CERTIFICATE TO CONSTRUCT) CASE NO. 2002-00172
A COAL COMBUSTION/ELECTRIC)
GENERATING FACILITY)

ECEP PROPOSED BOUNDARY SURVEY CONDITION

A boundary survey shall be obtained and recorded in the Estill County Clerk’s Office by ECEP, or an affiliate of ECEP as lessor to ECEP, for the real property upon which ECEP will construct the Facility and upon which on-site waste coal will be mined as a fuel source for the Facility.