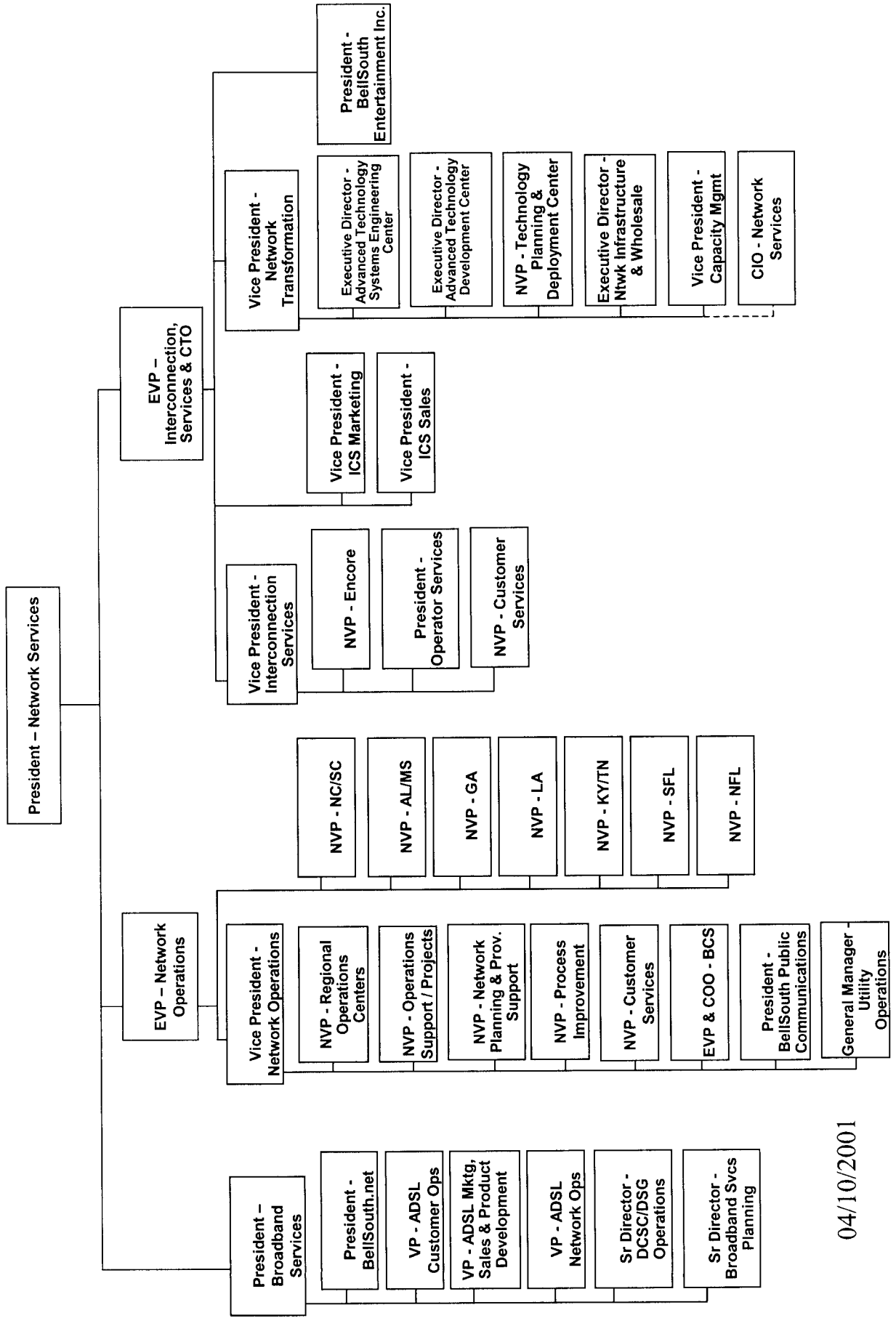

EXHIBIT AH-1

Organization Chart

BELLSOUTH

BellSouth Network Services



04/10/2001

EXHIBIT AH-2

Training Curriculum Path Report

Training Curriculum Path Report

Company Code: S4
 Job Title Code: S4461000
 Print Date: 1/5/01

Curriculum: S4461000 SERVICES TECHNICIAN CPC 00

| Course | Title | Days In Class | Days To Comp | Elective | Prereq |
|---------|---|---------------|--------------|----------|--------|
| SF401 | SAFE LADDER HANDLING AND POLE CLIMBING | 5.00 | 60 | N | N |
| ND300A | BASIC INSTALLATION AND MAINTENANCE-Part 1 | 10.00 | 60 | N | Y |
| SF601M | DEFENSIVE DRIVING - SMART MOVES (IVI) | 0.00 | 60 | N | N |
| SF008M | FIRST AID - IVI | 0.00 | 60 | N | N |
| SF122 | ASBESTOS AWARENESS - VIDEO | 0.25 | 60 | N | N |
| SF250A | WORKPLACE VIOLENCE: PART 1(STR. VIOLENCE/STR. CRIME) | 0.50 | 60 | N | N |
| SF250B | WORKPLACE VIOLENCE: PART 2 (CUSTOMER-ON-EMPLOYEE VIOLENCE) | 0.50 | 60 | N | N |
| SF305 | HAZARD COMMUNICATION GENERAL AWARENESS TRAINING | 0.50 | 60 | N | N |
| EM789 | INTRO TO ENVIRONMENTAL RESPONSIBILITY AT BST (VIDEO) | 0.50 | 60 | N | N |
| EM750 | OVERVIEW OF HAZARDOUS MATERIALS/WASTES - VIDEO | 0.50 | 60 | N | N |
| EM761 | SPILLS AND RELEASES - VIDEO | 0.50 | 60 | N | N |
| EM791B | MANAGING HAZARDOUS MATERIALS/WASTE AT WORK CTR-VIDEO | 0.50 | 60 | N | N |
| MT105 | SIGNATURE SERVICE MEETING ITP THROUGH CUSTOMER SATISFACTION | 2.00 | 60 | N | N |
| SF602V | DEFENSIVE DRIVING - HANDS ON | 0.50 | 60 | N | N |
| SF604V | AERIAL LIFT INSPECTION & OPERATION | 0.50 | 180 | Y | N |
| ND300B | BASIC INSTALLATION & MAINTENANCE-Part 2 | 15.00 | 75 | N | Y |
| ND408J | PLAT READING | 0.50 | 180 | Y | N |
| ND408 | PLAT READING | 0.50 | 180 | Y | N |
| ND205 | FACILITY SPLICING & MNTCE | 4.00 | 180 | Y | N |
| SF105V | TRENCHING AND SHORING SAFETY | 0.50 | 180 | Y | N |
| SF051J | RADIO FREQUENCY (RF) AWARENESS TRAINING COURSE | 0.25 | 180 | Y | N |
| ND524B | NETWORK DIGITAL CONCEPTS | 1.50 | 180 | Y | N |
| NG250J | ESD AND CIRCUIT PACK PROTECTION | 0.50 | 80 | Y | N |
| ND320F | INTRODUCTION TO DLC & DAML FOR THE SERVICES TECHNICIAN | 1.50 | 180 | Y | Y |
| ND320A | ADVANCED INSTL. & MAINT. DIAL-UP DATA | 1.50 | 180 | Y | Y |
| ND320DJ | UNBUNDLED NETWORK ELEMENTS FOR SERVICE TEC | 1.00 | 180 | Y | Y |
| ND611 | POTS PROVISIONING ON DISCHS AND ALCATEL NGDLC | 1.00 | 180 | Y | Y |
| ND622 | POTS PROVISIONING ON ALTEC DISC*S | 0.50 | 180 | Y | Y |
| ND623 | POTS PROVISIONING ON ALCATEL LITESPAN/STARSPAN | 0.50 | 180 | Y | Y |
| ND320G | MULTI - LINE INSTALLATION | 2.00 | 730 | Y | Y |
| CT111 | INTRODUCTION TO FIBER OPTICS | 1.00 | 730 | Y | N |
| NG046J | DIGITAL PRODUCTS AND SERVICE OVERVIEW | 1.00 | 730 | Y | N |
| CA660 | WIRELESS OVERVIEW | 1.50 | 730 | Y | N |

Training Curriculum Path Report

Company Code: S4
 Job Title Code: S4915300
 Print Date: 1/5/01

Curriculum: S4915300 DIGITAL TECHNICIAN JTC 9153 00

| Course | Title | Days In Class | Days To Comp | Elective | Prereq |
|--------|---|---------------|--------------|----------|--------|
| SS508 | PRINCIPLES OF DIGITAL TRANSMISSION SYSTEMS | 4.00 | 0 | N | N |
| SF401 | SAFE LADDER HANDLING AND POLE CLIMBING | 5.00 | 0 | N | N |
| ND300A | BASIC INSTALLATION AND MAINTENANCE-Part 1 | 10.00 | 0 | N | Y |
| ND300B | BASIC INSTALLATION & MAINTENANCE-Part 2 | 15.00 | 0 | N | Y |
| NG250J | ESD AND CIRCUIT PACK PROTECTION | 0.50 | 0 | N | N |
| SS307 | SPECIAL SERVICES TECHNICIAN TECHNET TRNG. | 1.00 | 0 | N | Y |
| NG211J | OUTSIDE PLANT AND CENTRAL OFFICE OVERVIEW | 0.50 | 0 | N | N |
| CO001 | BASIC NETWORK TELECOMMUNICATIONS | 2.00 | 0 | N | N |
| NG401J | CIRCUIT DESIGN DOCUMENTS | 3.00 | 0 | N | N |
| NG024J | INTRODUCTION TO DATA COMMUNICATIONS NETWORKS | 2.00 | 0 | N | N |
| ND524M | NETWORK DIGITAL CONCEPTS | 1.50 | 0 | N | N |
| NG046J | DIGITAL PRODUCTS AND SERVICE OVERVIEW | 1.00 | 0 | N | N |
| SS726 | DIGITAL TRANSMISSION AND SIGNALING | 5.00 | 0 | N | Y |
| NG364J | ANALOG TRANSMISSION AND SIGNALING | 0.50 | 0 | N | N |
| NG316J | SONET - CBT OVERVIEW | 2.00 | 0 | N | N |
| NG083J | PRINCIPLES OF DIGITAL TECHNOLOGY (*FOR WINDOWS 3.1 ONLY) | 0.50 | 0 | N | N |
| JA204 | FUNDAMENTALS OF FIBER OPTIC TECHNOLOGY | 0.00 | 0 | N | N |
| CN261J | INTEGRATED TESTING SYSTEM | 0.50 | 0 | Y | N |
| PC501M | EMERGING NETWORKS, SERVICES, & TECHNOLOGIES | 0.00 | 0 | Y | N |
| MT510M | USING PERSONAL COMPUTERS-WIN 95/NT | 1.00 | 0 | Y | N |
| MT105 | CHANGE MANAGEMENT | 2.00 | 0 | Y | N |
| EM750 | SIGNATURE SERVICE MEETING ITP THROUGH CUSTOMER SATISFACTION | 0.50 | 0 | N | N |
| EM761 | OVERVIEW OF HAZARDOUS MATERIALS/WASTES - VIDEO | 0.50 | 0 | N | N |
| EM789 | SPILLS AND RELEASES - VIDEO | 0.50 | 0 | N | N |
| EM791B | INTRO TO ENVIRONMENTAL RESPONSIBILITY AT BST (VIDEO) | 0.50 | 0 | N | N |
| SF122 | MANAGING HAZARDOUS MATERIALS/WASTE AT WORK CTR-VIDEO | 0.25 | 0 | N | N |
| SF250A | ASBESTOS AWARENESS - VIDEO | 0.50 | 0 | N | N |
| SF250B | WORKPLACE VIOLENCE: PART 1(STR. VIOLENCE/STR. CRIME) | 0.50 | 0 | N | N |
| SF305 | WORKPLACE VIOLENCE: PART 2 (CUSTOMER-ON-EMPLOYEE VIOLENCE) | 0.50 | 0 | N | N |
| SF601M | HAZARD COMMUNICATION GENERAL AWARENESS TRAINING | 0.00 | 0 | N | N |
| SF602V | DEFENSIVE DRIVING - SMART MOVES (IVI) | 0.00 | 0 | N | N |
| | DEFENSIVE DRIVING - HANDS ON | 0.50 | 0 | N | N |

Training Curriculum Path Report

Company Code: S4
 Job Title Code: S4911582
 Print Date: 1/5/01

Curriculum: S4911582 ET (COET-5ESS) MAINTENANCE-JTC 9115 82

| Course | Title | Days In Class | Days To Comp | Elective | Prereq |
|--------|---|------------------|-----------------|----------|--------|
| SW023J | GENERAL DIGITAL & COMPUTER CONCEPTS | 0.50 | 180 | N | N |
| SW303M | 5ESS SWITCH MAINTENANCE: SYSTEM FUNDAMENTALS (ES5M01) | 3.00 | 180 | N | N |
| SW304M | 5ESS SWITCH MAINTENANCE: AM, CNI HARDWARE MAINTENANCE (ES5M02A) | 2.00 | 180 | N | N |
| SW306M | 5ESS SWITCH MAINTENANCE: CM HARDWARE MAINTENANCE (ES5M02B) | 2.00 | 180 | N | N |
| SW307M | 5ESS SWITCH MAINTENANCE: SM HARDWARE MAINTENANCE (ES5M02C) | 4.00 | 360 | N | N |
| SW308M | 5ESS SWITCH MAINTENANCE: LINE & TRUNK MAINTENANCE (ES5M03) | 3.00 | 360 | N | N |
| SW309M | 5ESS SWITCH MAINTENANCE: OFFICE DATABASE MAINTENANCE (ES5M04) | 3.00 | 360 | N | N |
| SW341V | 5ESS SWITCH HANDS-ON MAINTENANCE (ES5555) | 10.00 | 360 | N | Y |
| SS231B | UNDERSTANDING SINGLE-LINE ISDN | 0.00 | 540 | Y | N |
| SS231M | UNDERSTANDING SINGLE-LINE ISDN | 0.50 | 540 | Y | N |
| SS231J | UNDERSTANDING SINGLE-LINE ISDN | 0.50 | 540 | Y | N |
| SS232M | ISDN LOOP QUALIFICATION AND EXTENSION:AN OVERVIEW | 0.50 | 540 | Y | N |
| SS232J | ISDN LOOP-QUALIFICATION AND EXTENSION: AN OVERVIEW | 0.50 | 540 | Y | N |
| SS234M | BASIC RATE ISDN INSTALLATION FOR CENTRAL OFFICE | 1.00 | 540 | Y | N |
| SS234J | BASIC RATE ISDN INSTALLATION FOR CENTRAL OFFICE | 1.50 | 540 | Y | N |
| SW312M | 5ESS SWITCH MAINTENANCE: SYSTEM ANALYSIS (ES5M05) | 2.00 | 540 | Y | N |
| SW313M | 5ESS SWITCH MAINTENANCE: SYSTEM RECOVERY (ES5M06) | 1.00 | 540 | Y | N |
| SW317M | 5ESS SYSTEM SURVEILLANCE (ES5M07) | 3.00 | 540 | Y | N |

EXHIBIT AH-3

Central Library Corporate Documents Collections

Central Library Corporate Documents Collections

| | | | |
|--|---|---|--|
| <u>BSP's</u> | <u>Directives</u> | <u>Region Letters</u> | <u>Vendor Documents</u> |
| <p>Note: To view SGML files while in BELS, you must use Panorama Viewer 3.0 and Netscape 4.08 (or higher.) These versions must be installed to view files properly. (For Netscape version, click "Help" on the Netscape menu bar then click on "About").</p> | | | |
| <u>Attendance and Punctuality Guide</u> | <u>BRC</u> | <u>BSAPP</u> | <u>CABS</u> |
| <u>DCSC</u> | <u>Disaster Recovery</u> | <u>EASC</u> | <u>Environmental and Safety Documents</u> |
| <u>Handbooks</u> | <u>HR Documents</u> | <u>IP</u> | <u>ITNP</u> |
| <u>NISC</u> | <u>NRC</u> | <u>REGGUIDE</u> | <u>RRC</u> |
| <u>Technical References</u> | <u>TR's (pdf format)</u> | <u>WMCNF</u> | |
| <u>Panorama Info / Help</u> | | <u>Search BELS Central Library</u> | |

Search for BellSouth Practices added within the last 5 days

Copyright © 1998-2000 BellSouth Telecommunications, Inc. All rights reserved.
Last modified on: 08/25/2000