

COMMONWEALTH OF KENTUCKY
BEFORE THE PUBLIC SERVICE COMMISSION

In the Matter of:

KENTUCKY POWER COMPANY D/B/A)
AMERICAN ELECTRIC POWER)
_____)
ALLEGED FAILURE TO COMPLY WITH) CASE NO. 98-591
COMMISSION ADMINISTRATIVE)
REGULATION 807 KAR 5:006,)
SECTION 26(1)(a))

O R D E R

Kentucky Power Company, d/b/a American Electric Power ("Kentucky Power"), is a Kentucky corporation engaged in the generation, transmission, and distribution of electricity to the public for compensation for lights, heat, power, and other uses and is a utility subject to Commission jurisdiction. KRS 278.010(3)(a).

KRS 278.280(2) directs that the Commission prescribe rules and regulations for the performance of services by utilities. Pursuant to statutory directive, the Commission promulgated Administrative Regulation 807 KAR 5:006, Section 26(1)(a), which requires that a utility shall notify the Commission by telephone or electronic mail within two (2) hours following the discovery of any utility-related accident requiring in-patient over night hospitalization of an employee.

Commission Staff has submitted to the Commission a Utility Accident Report dated August 21, 1998, attached hereto, which alleges that:

1. On July 8, 1998 at approximately 7:00 p.m., Kentucky Power employee, Albert J. Grillon, climbed Kentucky Power electric pole No. 272-858 near Walker Branch Road in Perry County, Kentucky, to replace a lightning arrestor on a CSP transformer.

The pole gave way and severed at and below ground level as Grillon fell from the pole. The customer was a sole witness.

2. Kentucky Power was notified of the accident on the same evening at 7:05 p.m. Later that night, Grillon again was evacuated by air from the local hospital in Perry County to St. Joseph's Hospital, Lexington, Kentucky, where he was hospitalized over night.

3. Kentucky Power began its official investigation of the accident at 7:00 a.m. the next day, July 9, 1998. The Commission was notified of the accident on July 9, 1998 at 8:22 a.m. and the Commission received a written accident report from Kentucky Power on July 13, 1998.

The Commission, based upon the facts contained in the Utility Accident Investigation Report, finds sufficient evidence to believe that Kentucky Power has failed to comply with 807 KAR 5:006, Section 26(1)(a).

The Commission, on its own motion, HEREBY ORDERS that:

1. Kentucky Power shall submit to the Commission within 20 days of the date of this Order a written response to the allegations contained in the Utility Accident Investigation Report.

2. Kentucky Power shall appear on the 12th day of January, 1999 at 10:00 a.m., Eastern Standard Time, in Hearing Room 1 of the Commission's offices at 730 Schenkel Lane, Frankfort, Kentucky for the purposes of presenting evidence regarding the alleged violation of Commission Regulation 807 KAR 5:006, Section 26(1)(a), and of showing cause, if any, why it should not be subject to the penalties prescribed in KRS 278.990(1) for the alleged violation.

3. The Utility Accident Investigation Report dated August 21, 1998 is hereby made a part of the record herein.

4. Any request for an informal conference with Commission Staff to consider any matter which would expedite the handling or disposition of this proceeding shall be filed with the Commission no later than 20 days from the date of this Order.

Done at Frankfort, Kentucky, this 20th day of November, 1998.

PUBLIC SERVICE COMMISSION

Chairman

Vice Chairman

Commissioner

ATTEST:

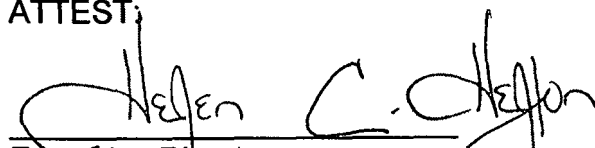
Executive Director

APPENDIX

**AN APPENDIX TO AN ORDER OF THE KENTUCKY PUBLIC SERVICE
COMMISSION IN CASE NO. 98-591 DATED NOVEMBER 20, 1998**

August 21, 1998

**UTILITY ACCIDENT
INVESTIGATION REPORT**

Utility:	American Electric Power – Hazard				
Reported By:	Joe Pemberton				
Dates & Times					
Accident Occurred:	07/08/98 – 7:00 p.m.				
Utility Notified:	07/08/98 – 7:05 p.m.				
PSC Notified:	07/09/98 – 8:22 a.m.				
Investigated:	07/13/98				
Written Report Rcvd:	07/13/98				
Location of Accident:	Walkers Branch Road, Allais, Hazard, Kentucky				
Description of Accident:	Mr. Albert J. Grillon was injured when the transformer pole installation he had climbed fell with him. Mr. Grillon visually checked and mechanically sounded the pole with his pliers to determine that the pole was safe to climb.				
Victims:					
Name:	Albert J. Grillon	Fatal:	No	Age:	45
Addr./Empl.:	1400 East Main Street, Hazard, Kentucky/American Electric Power				
Injuries:	Broken vertebra in neck and back				
Witnesses:	Name	Address/Employment			
	Raymond Banks	Walker Branch Road, Consumer			
Sources of Information:	Name	Address/Employment			
	Mike Lasslo	American Electric Power employee			
	George Tackett	American Electric Power employee			
	John Land, on site Investigator	PSC Engineering Staff			
Probable Violations:	KAR 5:006, Section 26 (1)(a). The utility did not report the accident with 2 hours. See attached letter, dated August 21, 1998				

August 21, 1998

Line Clearances At Point of Accident:	Measured	Minimum Allowed by NESC	Applicable NESC Edition ¹ 1990	Volt.	Constr. Date
			N/A		
Date of Measurement:	N/A				
Approximate Temp.:	N/A				
Measurements Made By:	N/A				
Investigated By:	John W. Land				
Signed:					

- Attachments A. American Electric Power's Accident Report
B. Photographs of Accident Site

¹ Current edition adopted by the Commission. If clearances are not in compliance with the current edition, then the edition in effect when the facilities were last constructed or modified would apply.

Attachment A

American Electric Power's Accident Report



Date: August 21, 1998
Subject: PSC Notification of Albert Grillon Accident of July 8, 1998
From: Michael G. Lasslo/AEP/Hazard Service Center
To: John Land/Kentucky PSC

Albert's accident occurred at approximately 7:00PM on the evening of July 8, 1998. He was transported to the ARH Medical Center by ambulance for emergency care and evaluation. By 12 Midnight of that same evening the ARH staff determined that Albert should be evacuated to St. Joseph Hospital in Lexington, Ky. for further care and evaluation of his injuries. His immediate supervisor, George Tackett, accompanied Albert and his immediate family to Lexington.

Our official investigation of the accident did not start until 7:00AM the morning of July 9, 1998. At that time George was contacted for an update of Albert's condition and he reported that Albert had been kept overnight and that Albert would require additional medical treatment for his injuries including surgery.

At that time, it was determined that the accident met the reporting requirements of the Kentucky PSC. The PSC was notified at 8:22AM on the same morning of July 9, 1998.

If you have any questions or need more information regarding this matter, please contact me at 606-436-1340.

Sincerely,

Michael G. Lasslo
Customer Service Superintendent
Hazard Service Center

American Electric Power
1400 East Main Street
Hazard, KY 41701



Martha M. Morton, Manager,
Electric Branch
Public Service Commission
P. O. Box 615
Frankfort, Kentucky 40602

July 13, 1998

Dear Ms. Morton:

Attached is a copy of the Accident Investigation Report for the accident which occurred on July 8, 1998 involving our employee, Albert J. Grillon.

This report was prepared and signed by our local Accident Investigating Committee; and the original is now in the office of our Region Manager, Dave Lang, awaiting his signature.

Sincerely,

A handwritten signature in cursive script that reads 'John R. Fliehman'.

John R. Fliehman
Reliability Superintendent

JRF:cr

Attachment

Form PS-92 (Rev. 7/91)
7096(R1-66)AE



ACCIDENT INVESTIGATION REPORT
PART I

Name Albert J. Grillon Age 45 Sex M S.S.# [REDACTED]

Classification Line Mechanic "A"

How Long in Classification 8 years

How Long in Department 17 years Date of Employment 12-24-80

PART II

Accident Classification and Type (Check All Applicable Lines)

<input type="checkbox"/> Fatality	<input type="checkbox"/> Electrical Contact	<input type="checkbox"/> First Aid
<input checked="" type="checkbox"/> Lost Workday	<input type="checkbox"/> Electrical Flash	<input type="checkbox"/> Near Miss
<input type="checkbox"/> Restricted Activity	<input type="checkbox"/> Medical Case	<input type="checkbox"/> Vehicle Accident

Weather Conditions Calm

Date of Accident 7-8-98 Time 7:00 P.M.

Reported To Whom 911 Date 7-8-98 Time 7:05 P.M.

Where did Accident Occur? (Be specific, i.e., overhead line, power plants, etc.; if inside plant, give location) Walkers Branch Road, Allais

Unit/Department Energy-Delivery Town Hazard State KY

Names of Witnesses to Accident Raymond Banks (Customer)
Walkers Branch Road

Name and Classification of Supervisor in Charge of Work Albert Grillon, Line Mechanic "A"
(Employee working alone)

Job Briefing Conducted By: _____ Person in Charge of Work
 Self-Briefing

DESCRIPTION OF ACCIDENT

(If Insufficient Space - Continue on the back or an extra sheet) (If Applicable, Attach sketch)

Unit/Department Energy Delivery Date 7-8-98 Time 7:00 P.M.

Place of Accident Walkers Branch Road, Allais

Classification of Injured Line Mechanic "A" Period of Disability 6 mos. to 1 yr.

Extent of Injuries Broken vertebra in neck and back

Description of Accident Line Mechanic "A" was in the process of replacing a bad lightning arrester on a CSP transformer that had caused a main single phase line to trip out. Before climbing the pole, Line Mechanic "A" sounded the 40' class 6 pole with a pair of pliers. He found that it sounded mushy; however, he felt that it would be safe to climb. After climbing the pole, it started to give away with him. Line Mechanic "A" began to descend the pole and made about three steps down the pole when one of his gaffs became lodged in the pole. In the process of dislodging the gaff, he fell off the pole, approximately 20 feet, as the pole fell to the ground. He landed at the base of the rotten pole.

(Sketch Attached)

NOTE: Committee was unable to interview injured employee. Information above received from George Tackett, Team Leader, and Michael G. Lasslo, Customer Service Superintendent, who were at the scene of the accident and talked to the injured employee.

Does the Investigating Committee feel it has a clear picture of just what caused the accident? Yes No

Please Explain The experienced Line Mechanic "A" of eight years made a judgment call after sounding the pole. He determined the pole to be safe to climb. Even though he could have performed a more thorough inspection of the pole, such as using a screwdriver and hammer; he may have still determined that the pole was safe, not knowing that the pole had rotted off below ground level.

Part III

What action is recommended to prevent recurrence of this accident? Perform more thorough checks of poles at groundline, including digging around pole to check just below groundline with hammer and screwdriver. Have a refresher course in Safety Meetings on procedures of testing poles before climbing. Refer to Reference Material, Power Pro D-146.

We can also refer to Safety Manual Section 6.06, "When there is any doubt, a person may want to consider tying off the pole, or delaying the climb until further help arrives"

NOTE: This particular pole was installed in 1948. The Kentucky Public Service Commission requires a visible inspection of circuits biannually. The last visible inspection of this circuit was performed in November 1997.

Part IV

Investigating Committee

Signed:

<u>[Signature]</u> (Chairperson)	<u>[Signature]</u> (Title)	<u>ENGINEER TECHNOLOGIST III</u> (Title)	<u>HAZARD</u> (Location)
<u>[Signature]</u>	<u>Line Mech "A"</u>	<u>1</u>	<u>Hazard</u>
<u>[Signature]</u>	<u>Line Mech Dupr. NE</u>	<u>1</u>	<u>Hazard</u>

Date: July 10, 1998

Part V

I have reviewed the Accident Investigation Report.

Signed: _____

Title: _____

Date of Review: _____



CLOSE UP OF ROTTEN
POLE.



VIEW OF TERRAIN
NEAR ACCIDENT SITE.

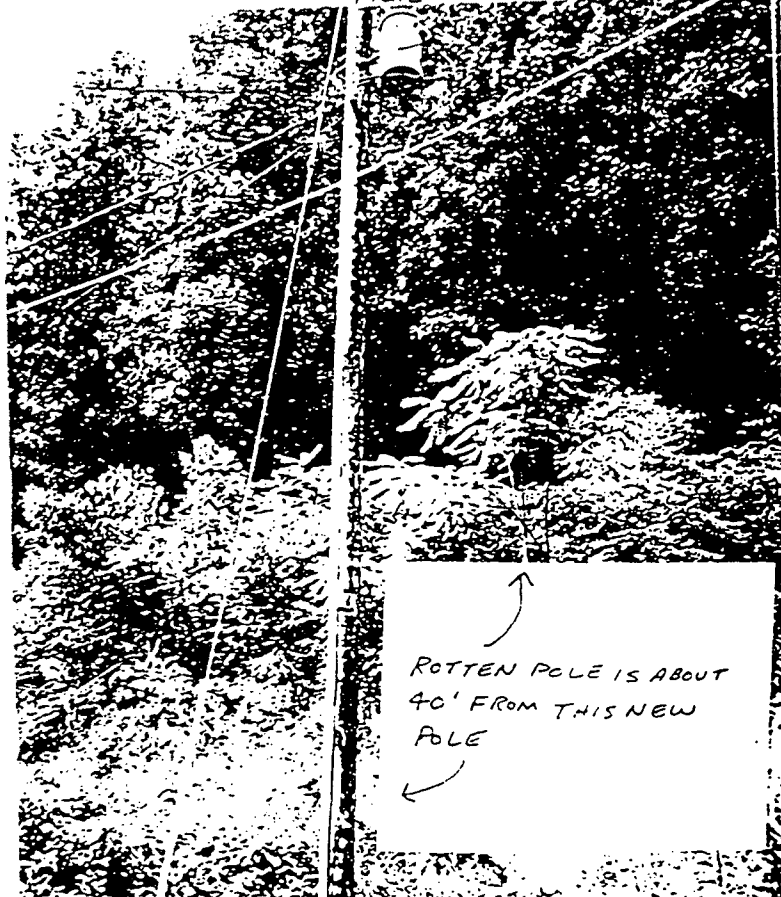

↑
ROTTEN POLE IS ABOUT
40' FROM THIS NEW
POLE
↙

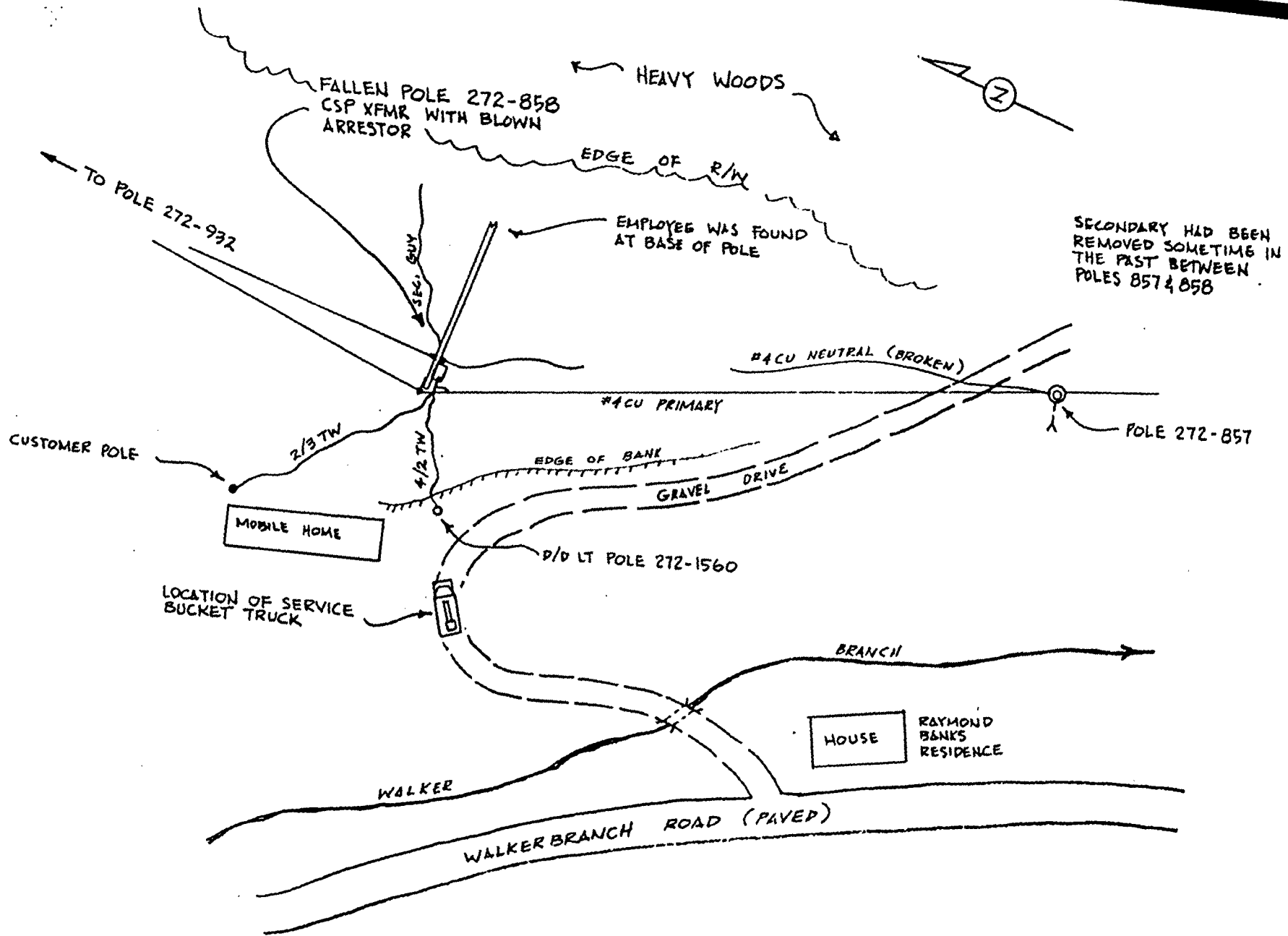

LOCATION WALKERBRANCH ROAD AT ALLAIS
FIRST DRIVEWAY PAST CHERRY BLOSSUM LN

SITE DRAWING
ALBERT GRILLON
ACCIDENT OF 7-8-98
DRAWN BY MGL
SCALE: NONE

CHECKLIST OF ACCIDENT FACTORS

Check the one unsafe conditions and/or act which best describes the cause of the accident.

TYPE OF UNSAFE CONDITION (CONTROLLABLE BY COMPANY OR EMPLOYEE)

- 101. Equipment Improperly Guarded
- 102. Defective Substances or Equipment
- 103. Hazardous Arrangement or Procedure
- 104. Improper Illumination
- 105. Improper Ventilation
- 106. Unsafe Dress or Apparel
- 107. Unsafe Design or Construction
- 108. Improper Personal Protective Equipment
- 109. Other (please explain) POTTEN FOLE

TYPE OF UNSAFE ACT:

When an unsafe act is coded, the reason for the unsafe act must be coded also.

- 201. Operating without authority, failure to secure or warn
- 202. Moving, operating or working at unsafe speed
- 203. Making safety devices inoperative
- 204. Using unsafe equipment, hands instead of equipment or equipment unsafely
- 205. Unsafe loading, placing, moving, combining, etc.
- 206. Taking unsafe position or posture
- 207. Working on moving or dangerous equipment
- 208. Distracting, teasing, abusing, startling, horseplay, etc.
- 209. Taking a short cut
- 210. Failure to use safe attire or personal protective devices
- 211. Other (please explain)

REASON FOR UNSAFE ACT*

- 301. Failure to Analyze
- 302. Disregard of Instruction
- 303. Attitude
- 304. Physical Condition
- 305. Lack of Knowledge, Skill or Experience
- 306. Other (please explain)

SAFETY MANUAL VIOLATIONS:

Directly Related to Accident (List paragraph numbers)

NONE

FUNDAMENTALS OF SAFE WORK PROCEDURES VIOLATIONS

- 1. No electrical equipment is dead unless de-energized and grounded.
- 2. Never go within reaching or falling distance of energized equipment unless properly protected.
- 3. Don't take shortcuts - safety and work procedures cannot be separated.

FUNDAMENTALS OF SAFE DRIVING PROCEDURES VIOLATIONS

- 1. When driving, concentrate only on one thing - defensive driving.
- 2. Right-of-way is given, never taken.
- 3. Be certain it is "clear to the rear" before backing.

RECEIVED BY / DISPATCHED TO Campbell/Grillon GS-SL-DS-GFJR Hazard DIVISION Hazard OP. AREA 3311

DATE 7-8-98 REASON FOR CALL No Power MONTHLY REPORT NUMBER 109

CUSTOMERS NAME DARRELL KEYES CUSTOMERS PHONE NO. [REDACTED]
CUSTOMERS ADDRESS WALKERS BR

STATION HAZARD POLE NUMBER 272-858 AT FAULT 272-840 AT ISOLATING DEVICE

LINE AND/OR CIRCUIT W TOWN NO. OF PHASES 1 AT FAULT 1 FAULTED

ISOLATING DEVICE 1-LCO SIZE FUSE BLOWN / SIZE RECLOSER / SIZE SECT. 40 TYPE FUSE T

CAUSE BAD CSP LTMIAAR - POLE fell with EMPLOYEES -

DAMAGED MATERIAL XFMR-POLE MANUFACTURER _____ YEAR MANUFACTURED _____

SERIAL OR CATALOG NO. _____ TYPE _____ SIZE _____

CONDUCTOR DAMAGE _____ GIVE SIZE, TYPE, CONSTRUCTION, SPAN LENGTH, CONDUCTOR SPACING, ETC

VOLTAGE INVOLVED 7.2KV WEATHER 1 SEVERITY 1 CONDITION

UNDERGROUND CABLE LOCATION OF DAMAGE _____ SPECIAL CATEGORIES _____ LOAD (KVA OPTIONAL) _____

TIME REPORTED <u>6:02</u> P.M.	TIME OFF A.M. P.M.	TIME ON (1) A.M. P.M.	NO. OF CUST. (1)	TIME ON (2) A.M. P.M.	NO. OF CUST. (2)
<u>6:02</u>		<u>7:030</u>	<u>50</u>	<u>2:01</u>	<u>10</u>

OTHER-DESCRIBE ROTTED & BROKE AT BASE 1217A - ANOTHER

ROTTEN POLE + FILL.

COMPLETED BY JPC CUSTOMER VERIFICATION

MONTHLY REPORT NO. 1 MO. 5 DA. 7 YR. 9 CO. 11 STA. 12 CIR. 15 DIV. 18 OPER. AREA 20 21

FAULT AT 22 POLE NO. 25 28 31 POLE NO. AT SOL. DEVICE 32 35 38 41 TIME OFF 45 48 TIME ON 49 52 DAYS 55 (1)

NO. OF CUST. 56 59 TIME 64 67 DAYS 70 NO. OF CUST. 71 74 D/C CODE 79 CARD CODE 80 MFG. 22 24 YR. 25 26 COND. SIZE 27 29

1-PM 30 31 OVHD/UG CONF. 32 OVHD POLE STR/UG CABLE 33 FUSE/REC/SECT. AMPS 39 41 FUSE TYPE 42 43 ISOL. DEVICE 44 45 COND. COMP DNG 46 47

DST. VOLT. INVOLVED 48 49 50 51 MATERIAL DAMAGED 52 53 TYPE OF DAMAGE MATERIAL 54 55 WEATHER SEVERITY 56 57 WEATHER CONDITION 58 59 UG. CABLE DAMAGE LOCATION 60 SPECIAL CATEGORY

COLD LOAD P.U. DURATION 61 62 MIN. 63 64 NUMBER OF CUSTOMERS 65 68 D/C CODE 79 CARD CODE 80 2

FORM 66-42 REV. 7/1/83 TROUBLE, DAMAGE AND INTERRUPTION REPORT

07/09/88 THU 02:11 FAX
07/06/98 23:55 FAX 6064361275

LOTHAIR

HAZARD-DISP @001
07706796 23:55 FAX 6064361275 @001

EPRM MCSAD7 03 03011
Y BANKS FRED
1035 WALKER BR RD TRLR
ENGR NO
LAST PARM CHG 02/26/76
EFP PARM DATE 02/26/76
EFP PARM DATE

BILLING PARMS PAGE 1

HAZARD 020 022 RSW-RS 6 01
RVCL CD 020 RES WITH SPACE HTG
TAR CD 022 RESIDENTIAL - WATER HEATER
SIC CD 000000 RESID, VACANT BLDGS

INPUT FIELDS

INDICATORS

TAX INPUTS

EMP/ASSOC CO
RES SERV MUL NO
TOD DISC FL N
DEM CK PNT
UNMTR SERV MULT
CONTRA CO CD

PHASE
PHASE 2
CMM CD
ELEC DM PROV N
ESTIMATE FL Y
PRORATE FL Y
EQP ADJ FL N
OFF KW PL

TYPE CL EXMP % FORM NO
%
%
%
COMM CD 302 TAX DIST 214900

VALIDATIONS

IRR USE
TRNFRM PL NO 330272000858
SERV PL NO 330272000858
NOM DELV VLTG
NOM DELV VLTG 2

CURTAILABLE BILLING DEMAND

SEND BILL Y
RMX

+9081 NOT AUTHORIZED TO UPDATE - INQUIRY ASSUMED

NEXT DATA

11-BIL PRM2 12-CANCEL

123- SIMON LUNCE
GREG FUGATE
DOUG STRANG
JAMIE ROSE
VIRGIL HURT

10 cust.
2 hrs.

R/W CREW

CLEAR @ 2:01

TDIR NO: 0 T.E.R.S TROUBLE TICKET TICKET NO: S14657
TAKEN BY: MRL OFFICE COPY OUTAGE NO: 0000000

NAME : KEYES DARRELL STA-CKT : 0000-00
ADDR : WALKERS BR STA-NAME: STATION UNKNOWN
CITY : HAZARD KY 41701 CKT-NAME: CIRCUIT UNKNOWN
METER: 00006 4 69663156 CUST ID : 3311-68-20061-0
POLES: SVC: 330272001094 XFMR: 330272000855

109

CALLER: KEYES DARRELL PHONE: PR: [REDACTED]
RVCL/TARIFF: 020 022 RETURN CALL: Y CB: [REDACTED]
REPORTED: 07/08/98 08:50 CALL #: 1 PRINTER #:R422

TRBL: ALL OUT

EQUIP:
PROB:
TRBC: CAUSE NOT REPORTED
INSTRUCTIONS: POWER OUT//POWER RESTORED BUT IS OFF AGAIN//THIS TIME OFF 5 MIN

DIRECTIONS: PASS STATE POLICE POST-TO CAUTION LIGHT-TURN RIGHT-TO VOCATIO SCHOO
TURN RIGHT-1 MILE ON RIGHT

CREW: _____ RADIO: _____ DATE: _____ TIME: _____ BY: _____

CALL BACK DATE: _____ TIME: _____

TDIR NO: 0 T.E.R.S TROUBLE TICKET TICKET NO: S14657
TAKEN BY: MRL ***** FIELD COPY ***** OUTAGE NO: 0000000

NAME : KEYES DARRELL STA-CKT : 0000-00
ADDR : WALKERS BR STA-NAME: STATION UNKNOWN
CITY : HAZARD KY 41701 CKT-NAME: CIRCUIT UNKNOWN
METER: 00006 4 69663156 CUST ID : 3311-68-20061-0
POLES: SVC: 330272001094 XFMR: 330272000855

CALLER: KEYES DARRELL PHONE: PR: [REDACTED]
RVCL/TARIFF: 020 022 RETURN CALL: Y CB: [REDACTED]
REPORTED: 07/08/98 08:50 CALL #: 1 PRINTER #:R422

TRBL: . ALL OUT

EQUIP:
PROB:
TRBC: CAUSE NOT REPORTED
INSTRUCTIONS: POWER OUT//POWER RESTORED BUT IS OFF AGAIN//THIS TIME OFF 5 MIN

DIRECTIONS: PASS STATE POLICE POST-TO CAUTION LIGHT-TURN RIGHT-TO VOCATIO SCHOO
TURN RIGHT-1 MILE ON RIGHT

CREW: _____ RADIO: _____ DATE: _____ TIME: _____ BY: _____

CALL BACK DATE: _____ TIME: _____

KENTUCKY POWER COMPANY

ACCIDENT RECORD

12-24-80

Emp.
Date

Name Albert Joseph Grillon

Date	Minor	Med.	Non Occ. Inj.	Dis. Inj.	Days Lost	Auto	Class	Est. Cost	Supervisor	Description and/or Remarks
0-22-81	X				0				Jim Mullins	Employee was spotting a pole on a hill side when he walked into some briars causing a thorn to be lodge in his right bicep.
1-30-82	X				0				Willis Strong	Employee was cutting a small branch out of the way with a knife when the knife slipped and cut his left index finger
2-18-83	X				0				Willis Strong	Employee was climbing a pole when his hook cut out, his hand slipped and he snagged it on a nail in the pole, causing a laceration in the palm of the right hand.
3-12-83	X				0				Bruce Lindon	Employee was trying to free the loop end of a winch line when it broke and pierced his leather glove and punctured the middle finger on the left hand
4-3-84	X				0				George Tackett	Employee was rolling up the hose to steam cleaner when he lacerated his right index finger on the broken steel pressure core.
5-15-89	X				0				Simon Lunce	Employee had parked bucket truck and was exiting vehicle, stepped onto step (which is fuel tank); foot slipped and he lost his balance and fell, landing on concrete, bruising buttocks. (Fuel had spilled onto step and it was wet; also, employee had on overshoes which were wet and slippery.)
6-17-89	X				0				A. R. Brashear	Employee was cutting a tree from service when it kicked back and fell, hitting him on the front of his right shoulder and cheek, bruising his right shoulder.
7-2-90		X			0				George R. Engle	Employee was loading 40-foot poles onto a pole trailer. While sliding sling on pole, he ran a splinter into his right index finger, through a leather glove.
8-15-92				X	approx. 5				Robert E. Waddell	Employee was climbing CCA pole #160 to install DD light; stopped ascending to belt off around pole above telegraph cable; gaff cut out of pole. He fell approx. 8 feet when right gaff caught

KY 623

KENTUCKY POWER COMPANY

ACCIDENT RECORD

Emp Date
12-24-80

Name Albert Grillon

Date	Minor	Med.	Non Occ Inj.	Dis Inj.	Days Lost	Auto	Class	Est. Cost	Supervisor	Description and/or Remarks
1-7-93						x		\$549.10	H. Ogelvie	Backed into a 1986 Pontiac Trans AM on Ball Creek of Talcum, Ky.
									to repair Trans AM.	
12-3-93						x	#1	1,000	Allen Walker	Vehicle #1 was parked off the road. Employee went to turn the material bucket truck and when backing up struck vehicle #1.
									(Both company vehicles)	
5-9-94	x								Mike Lasslo	Employee was dismounting off of back of truck and pin was missing from step so step gave way when he put his weight on it causing him to fall into ditch striking back of his neck. (Sore and bruised neck.)
3-30-96	x				0				George Tackett	Bee sting to cheek

Grillon, Albert Joseph

EMPLOYMENT HISTORY

PROMOTABILITY STATUS

NAME (LAST)		(FIRST)	(MIDDLE OR MAIDEN)	TYPE OF EMP.	PAYROLL NO.	DEPARTMENT	DISTRICT	STATUS	TYPE OF CHANGE	RATE	PROMOTABILITY STATUS		
EFFECTIVE DATE	FRANMILL NUMBER	JOB TITLE	DATE								GRADE	EXAM	
12-24-80	40	Station Mechanic "D"		520-55850-335132	T&D	Haz.	P			6.22 p/hr.			
1-1-81	8	Station Mechanic "D"		520-55850-335132	T&D	Haz.	P	G		6.345 p/hr.			
3-4-81		Station Mechanic "D"		520-55850-346439	T&D	Haz.	P			6.345 p/hr.			
5-1-81	85	Station Mechanic "D"		520-55850-346439	T&D	Haz.	P	G		6.915 p/hr.			
5-13-81	110	Line Mechanic "D"		999-55620-346439	T&D	Haz.	P	TR.		6.915 p/hr.			
6-17-81	131	Line Mechanic "C"		999-55630-346439	T&D	Haz.	P	F		7.405 p/hr.			
6-24-81	136	Line Mechanic "C"		999-55630-346439	T&D	Haz.	R			7.405 p/hr.			
12-1-81	219	Line Mechanic "C"		999-55630-346439	T&D	Haz.	R	TP		7.665 p/hr.			
4-28-82	62	Line Mechanic "C"		999-55630-346439	T&D	Haz.	R	TP		7.925 p/hr.			
5-1-82	66	Line Mechanic "C"		999-55630-346439	T&D	Haz.	R	G		8.63 p/hr.			
10-15-82	165	Line Mechanic "C"		999-55630-346439	T&D	Haz.	R	TP		8.885 p/hr.			
10-15-83	57	Line Mechanic "B"		999-55780-346439	T&D	Haz.	R	P		9.275 p/hr.			
2-1-84	43	Line Mechanic "B"		999-55780-346439	T&D	Haz.	R	G		9.74 p/hr.			
4-3-84	91	Line Mechanic "B"		999-55780-346439	T&D	Haz.	R	TP		10.03 p/hr.			
5-1-84	104	Line Mechanic "B"		999-55780-346439	T&D	Haz.	R	G		10.53 p/hr.			
10-27-84	236	Line Mechanic "B"		999-55780-346439	T&D	Haz.	R	TP		10.850 p/hr.			
4-8-85	49	Line Mechanic "B"		999-55780-346439	T&D	Haz.	R	TP		11.295 p/hr.			
5-1-85	64	Line Mechanic B		999-55780-346439	T&D	Haz.	R	G		11.805 p/hr.			
4-1-85				999-67922-346439									
5-1-86	53	Line Mechanic B		999-67922-346439	T&D	Haz.	R	G		12.335 p/hr.			
5-1-87	55	Line Mechanic B		999-67922-346439	T&D	Haz.	R	G		12.74 p/hr.			
5-1-88	77	Line Mechanic B		999-67922-346439	T&D	Haz.	R	G		13.185 p/hr.			
5-1-89	56	Line Mechanic B		999-67922-346439	T&D	Haz.	R	G		13.71 p/hr.			
5-1-90	63	Line Mechanic B		999-67922-346439	T&D	Haz.	R	G		14.39 p/hr.			
6-7-90	80	Line Mechanic A		999-67918-346439	T&D	Haz.	R	P		14.73 p/hr.			
7-9-90	93	Line Mechanic A		999-67918-346439	T&D	Haz.	R	TP		15.325 p/hr.			
12-18-90	149	Line Mechanic A		999-67918-346439	T&D	Haz.	R	TP		15.915 p/hr.			
5-1-91	61	Line Mechanic A		999-67918-346439	T&D	Haz.	R	G		16.67 p/hr.			
6-14-91	84	Line Mechanic A		999-67918-346439	T&D	Haz.	R	TP		17.30 p/hr.			
5-1-92	67	Line Mechanic A		999-67918-346439	T&D	Haz.	R	G		18.150 p/hr.			
5-1-93	47	Line Mechanic A		999-67918-346439	T&D	Haz.	R	G		18.670 p/hr.			
4-1-94	46							G		19.305			
5-1-95								G		19.925			

NAME LAST FIRST MIDDLE OR MAIDEN Grillon, Albert Joseph		SEX M	PLACE OF BIRTH DATE OF BIRTH Monmouth County, N. J.	J.S.S. NO. [REDACTED]
STATUS MARRIAGE: SINGLE <input type="checkbox"/> MARRIED <input checked="" type="checkbox"/> DIVORCED <input type="checkbox"/> WIDOWED <input type="checkbox"/> SEPARATED <input type="checkbox"/> NO. OF DEPENDENTS: 4		TYPE OF EVIDENCE BC		DATE SUBMITTED 12-23-80
PREVIOUS EMPLOYER'S NAME & LOCATION Big Elk Creek Coal Co. - Isom, Ky. Tarheel Coal Company - Bulan, Ky.		DUTIES OR WORK PERFORMED - WORK EXPERIENCE Drill Operator & Blaster Blaster		DATE WORKED FROM TO 5/79 12/80 1/78 5/79
11. U. S. MILITARY SERVICE DATES FROM TO		BRANCH	ADVANCEMENT RANK TO RANK	WORK EXPERIENCE IN SERVICE PRESENT STATUS
EDUCATION PRIOR TO HIRE NAME OF SCHOOL & COURSE DATE FINISHED		OTHER EDUCATION AFTER HIRE DATE COURSE TYPE		COMPANY TRAINING YEAR COURSE DURATION
GRADE 1-2-3-4-5-6 Navesink Elementary 1967		12-3-86 Multimedia 8 hrs.		6/1981 Line Mech. "D" School - 80 hrs.
7-8-9 Navesink Elementary 1967				12/1981 Multimedia First Aid - 8 hrs.
10-11-12 Middletown Twsp. H.S. 1970				1/1982 Line Mech. "B" 80 hrs.
1-2-3-4 Cumberland 1974				5/82 Compatible Units - 16 hrs.
POST GRAD.				3/83 Multimedia First Aid - 8 hrs.
BUSINESS COLLEGE		ACTIVITIES & HOBBIES hunting, fishing, camping, mechanic work		TESTS
TRADE		REGISTERED PROFESSIONAL ORGANIZATION		TYPE SCORE
MAJOR SUBJECT: BS - Education		MINOR SUBJECT:		
DEGREES:		OTHER TRAINING: Blasting Class - Hazard Community College (license) 1976		
INSURANCES		SUB NO	PHYSICAL EXAMINATIONS DATE REMARKS	
ANNUITY		42342	12-23-80 Compatible	
S. & A. D C B A				
LIFE S				
HOSP. E A B		346439	335132	
DEPENDENTS		REL.	BIRTH DATE	
REMARKS		SERVICE PINS TYPE DATE DUE TYPE DATE DUE		
Patent Agreement Signed.		5 YR.	25 YR.	
		10 YR.	30 YR.	
		15 YR.	35 YR.	
		20 YR.	40 YR.	
DISCIPLINARY ACTION		DATE	REFERENCE	DATE REFERENCE
HOME ADDRESS		TEL. NO.		
801 High Street, Hazard, Ky. 41701		[REDACTED]		[REDACTED]

cepted LTD

KENTUCKY POWER COMPANY

EMPLOYEE PERSONAL RECORD

K 39-1-66

KENTUCKY POWER COMPANY

ACCIDENT RECORD

12-24-80

Emp. Date

Name Albert Joseph Grillon

Date	Minor	Med.	Non Occ. Inj.	Dis. Inj.	Days Lost	Auto	Class	Est. Cost	Supervisor	Description and/or Remarks
0-22-81	X				0				Jim Mullins	Employee was spotting a pole on a hill side when he walked into some briars causing a thorn to be lodge in his right bicep.
1-30-82	X				0				Willis Strong	Employee was cutting a small branch out of the way with a knife when the knife slipped and cut his left index finger
2-18-83	X				0				Willis Strong	Employee was climbing a pole when his hook cut out, his hand slipped and he snagged it on a nail in the pole, causing a laceration in the palm of the right hand.
2-12-83	X				0				Bruce Lindon	Employee was trying to free the loop end of a winch line when it broke and pierced his leather glove and punctured the middle finger on the left hand.
2-3-84	X				0				George Tackett	Employee was rolling up the hose to steam cleaner when he lacerated his right index finger on the broken steel pressure core.
2-15-89	X				0				Simon Lunce	Employee had parked bucket truck and was exiting vehicle, stepped onto step (which is fuel tank); foot slipped and he lost his balance and fell, landing on concrete, bruising buttocks. (Fuel had spilled onto step and it was wet; also, employee had on overshoes which were wet and slippery.)
3-17-89	X				0				A. R. Brashear	Employee was cutting a tree from service when it kicked back and fell, hitting him on the front of his right shoulder and cheek, bruising his right shoulder.
5-2-90		X			0				George R. Engle	Employee was loading 40-foot poles onto a pole trailer. While sliding sling on pole, he ran a splinter into his right index finger, through a leather glove.
-15-92				X	approx. 5				Robert E. Waddell	Employee was climbing CCA pole #160 to install DD light; stopped ascending to belt off around pole above teleph. cable; gaff cut out of pole. He fell approx. 8 feet when right gaff caught in pole, causing injury to right knee. He fell to ground and landed in creek.

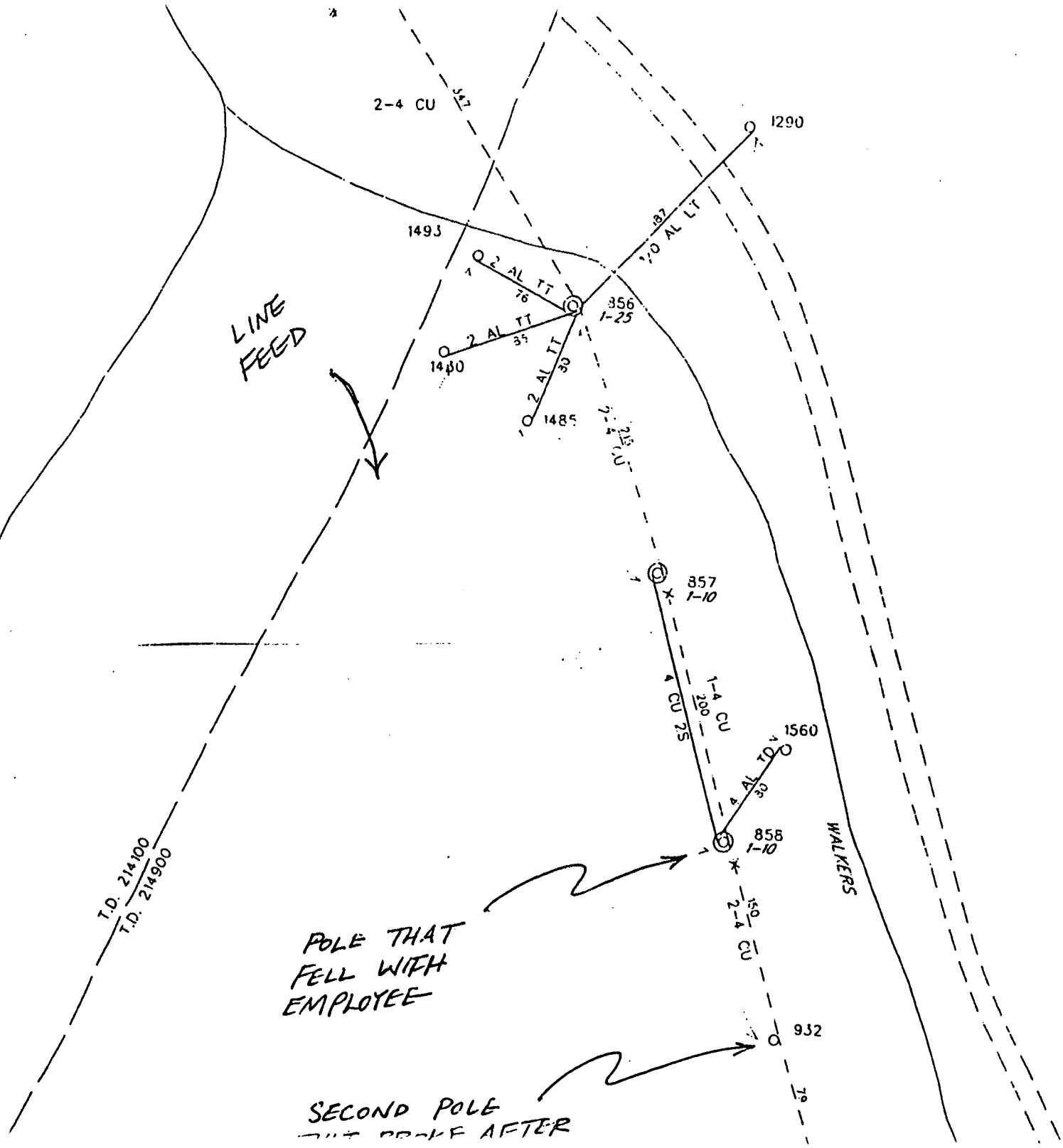

LINE FEED

WALKERS

POLE THAT FELL WITH EMPLOYEE

SECOND POLE PUT UP AFTER

T.D. 214100
T.D. 214900

2-4 CU

149J

1290

87
170 AL LT

2 AL TT

2 AL TT

2 AL TT

1480

1485

25

356

1-25

857

1-10

1-4 CU
200
CU 25

1560

10
30

858

1-10

150
2-4 CU

932

79

Call Mike Lasso for accident investigation
P. S. C.

ACCIDENT AND TROUBLE REPORT FORM

TODAY'S DATE 7-9-98 TIME 8:22 AM

COMPANY AEP

PERSON REPORTING INCIDENT: NAME: Joe Bernerton

TITLE: Reliable Mgr.

ADDRESS: Oakland Hill

PHONE NO [REDACTED]

ACCIDENT DESCRIPTION: Pole broke and Albert Willson fell with the cable

VICTIMS NAMES:	<u>Albert + Willson</u>	SEX	<u>M</u>	AGE	DEATH	INJURY	<u>✓</u>
		SEX		AGE	DEATH	INJURY	
		SEX		AGE	DEATH	INJURY	

LOCATION OF ACCIDENT: HAZARD

TIME OF OCCURRENCE: 7-9-98

TROUBLE DESCRIPTION:

TIME OF OCCURRENCE:

TIME OF RESUMPTION OF NORMAL SERVICE:

NUMBER OF CUSTOMERS AFFECTED:

SIGNED Eric Russell

DATE 7-9-98

Attachment B

Photographs of Accident Site







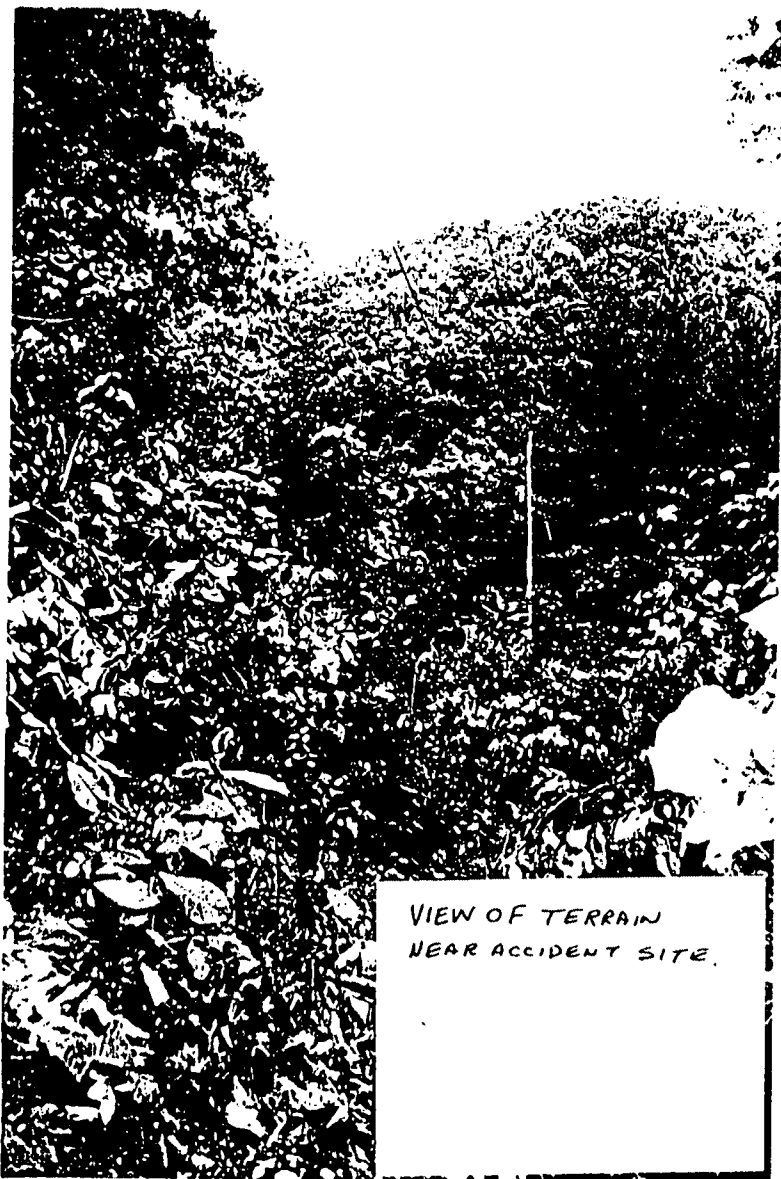

VIEW OF TERRAIN
NEAR ACCIDENT SITE.

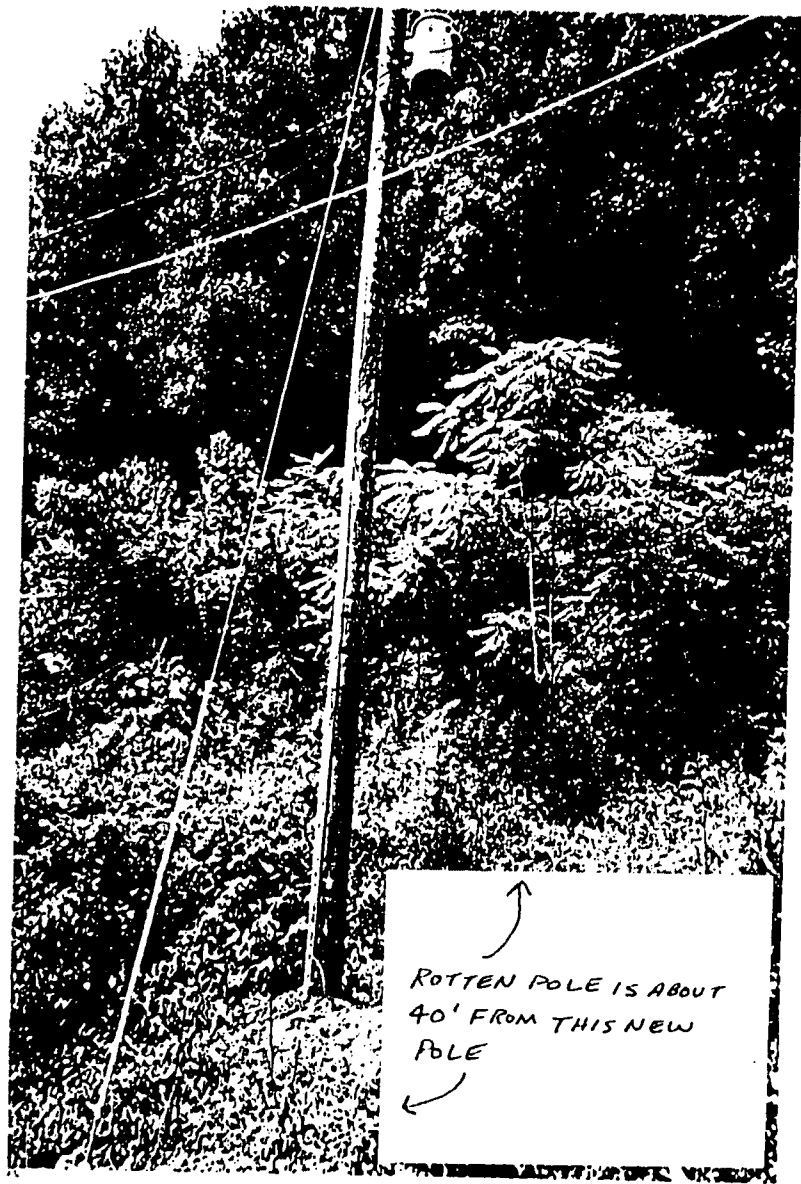

↑
ROTTEN POLE IS ABOUT
40' FROM THIS NEW
POLE
↙