

COMMONWEALTH OF KENTUCKY
BEFORE THE PUBLIC SERVICE COMMISSION

In the Matter of:

MICHAEL TODD KING - TK'S PUB)
)
COMPLAINANT)
)
v.) CASE NO. 96-340
)
SPANISH COVE SANITATION)
)
DEFENDANT)

ORDER TO SATISFY OR ANSWER

Spanish Cove Sanitation ("Spanish Cove") is hereby notified that it has been named as defendant in a formal complaint filed on July 3, 1996, a copy of which is attached hereto.

Pursuant to 807 KAR 5:001, Section 12, Spanish Cove is HEREBY ORDERED to satisfy the matters complained of or file a written answer to the complaint within 10 days from the date of service of this Order.

Should documents of any kind be filed with the Commission in the course of this proceeding, the documents shall also be served on all parties of record.

Done at Frankfort, Kentucky, this 22nd day of July, 1996.

PUBLIC SERVICE COMMISSION

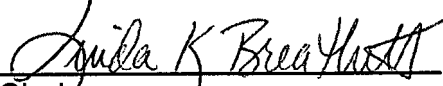
Chairman

Vice Chairman

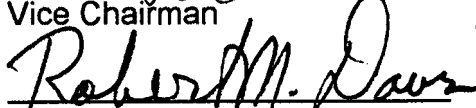
Commissioner

ATTEST:

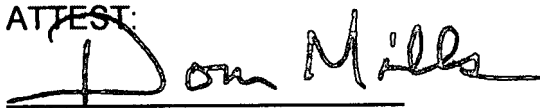

Executive Director

RECEIVED
JUL - 3 1996
PUBLIC SERVICE
COMMISSION

COMMONWEALTH OF KENTUCKY
BEFORE THE PUBLIC SERVICE COMMISSION

In the Matter of:

Michael Todd King - TK's Pub
(Your Full Name)
COMPLAINANT

VS.

Spanish Cove Sanitation
(Name of Utility)
DEFENDANT

96-340

C O M P L A I N T

The complaint of Michael Todd King - TK's Pub Inc respectfully shows:
(Your Full Name)

(a) Michael Todd King - TK Pub Inc.
(Your Full Name)

5440 Delmaria Way - Louisville - Ky 40291
(Your Address)

(b) John Lawson - Spanish Cove Sanitation
(Name of Utility)

Spanish Cove Center
(Address of Utility)

(c) That: (See Attaching sheets)
(Describe here, attaching additional sheets if

Over charged for MSD \$32⁰⁰ x 5 per month
necessary, the specific act, fully and clearly, or facts

that are the reason and basis for the complaint.)

Formal Complaint

Michael Todd Kim - TK^s Pub vs Spanish Cove Sanitation
(Your Name) (Utility Name)

Page 2

Wherefore, complainant asks To be charge \$32⁰⁰
(Specifically state the

for the one water line the we use, not
relief desired.)
for the 5 that we have been charged
We also want to be refunded for the pasted
years!

Dated at July 1-1996 Louisville, Kentucky, this 1 day
(Your City)

of July, 1996.
(Month)

Michael Todd Kim
(Your Signature)

(Name and address of attorney, if any)



LOUISVILLE WATER COMPANY

435 SOUTH THIRD STREET • LOUISVILLE, KENTUCKY 40202

TEL 502-569-3600 FAX 502-585-2806

RECEIVED
JUL - 3 1996
PUBLIC SERVICE
COMMISSION

May 24, 1996

Mr. Todd King
5440 Delmaria Way
Louisville, Kentucky 40291

Subject: Verification of Number of Service in the name of T K Pub

The information you requested is enclosed. The strip shopping center located on Delmaria Way has one service in the name of T K Pub, identified by the Attachment Number of 270731, under the address of 5440 Delmaria Way.

The enclosed map reflect separate services per each address. Service is granted if the property abutt the road with the water main, the service lines that run from the meter vault to the dwelling are the responsibility of the owner.

Respectfully submitted

Dwight Todd

Dwight Todd

cc:file

Form for filing Rate Schedules

For Southwestern portion of Jeff
Community, Town or City

P.S.C. NO. 2

Original SHEET NO. 1

CANCELLING P.S.C. NO. 1

Original SHEET NO. 1

Spanish Cove Sanitation
Name of Issuing Corporation

CLASSIFICATION OF SERVICE

| | RATE PER UNIT |
|----------------------------------|------------------|
| Single Family Residential | 15.30 |
| Multi-Family (per dwelling unit) | 11.50 |
| Commercial | 32.00 |

PUBLIC SERVICE COMMISSION
OF KENTUCKY
EFFECTIVE

JUL 12 1982

DATE OF ISSUE 2/15/83

DATE EFFECTIVE August 12, 1982
PURSUANT TO 907 KAR 5.011

ISSUED BY [Signature]
Name of Officer

TITLE Chairman, SECTION 9 (1)
BY: [Signature]

Issued by authority of an Order of the Public Service Commission of Kentucky
in Case No. 8487 dated August 1982

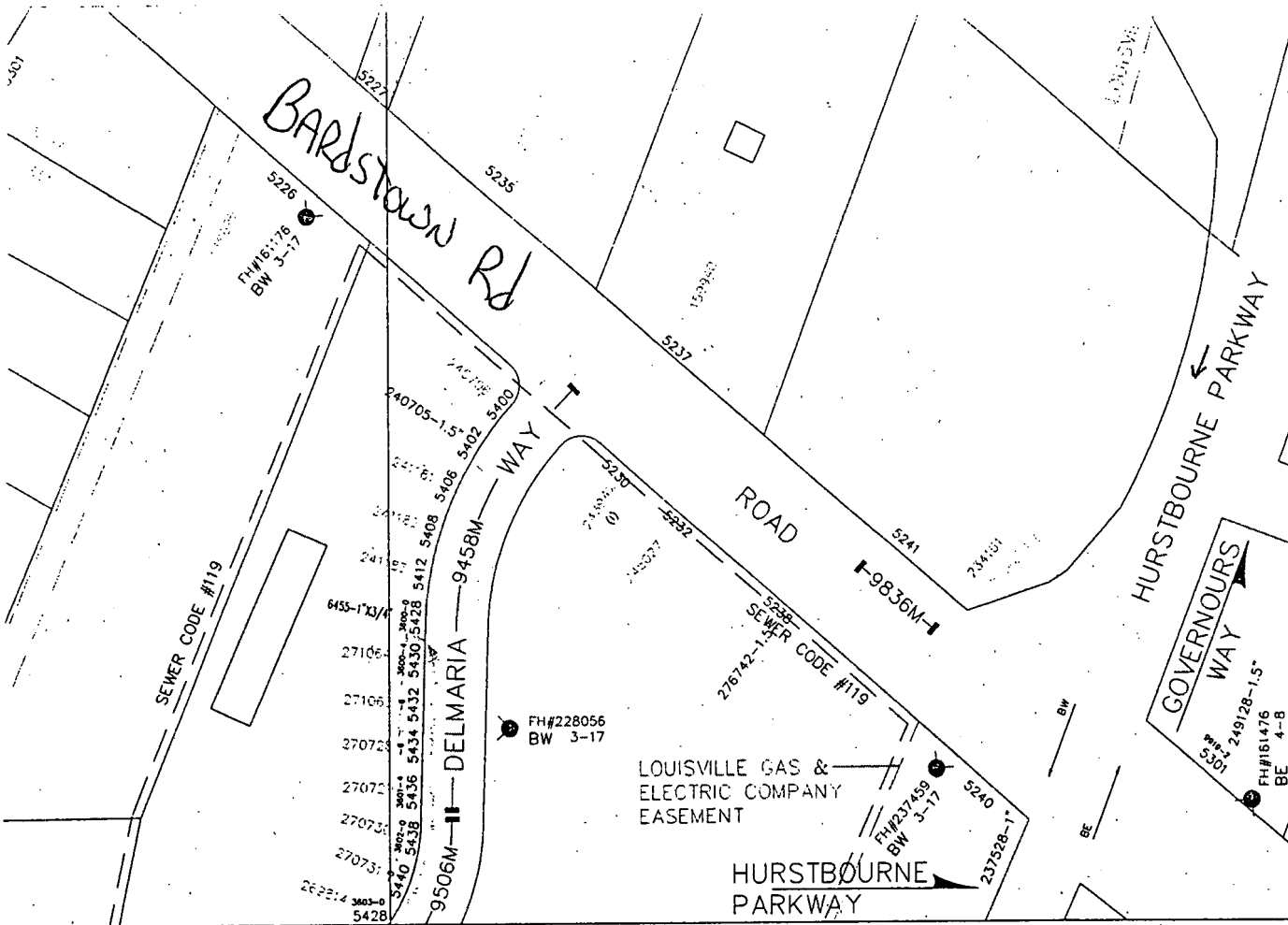

| | |
|---------|----------------------|
| MAP | MAP PLOTTED BY |
| ADW/TER | MAP CHECKED BY |
| MAP/IS | CORRECTED BY (DRAFT) |
| MAP/IS | CORRECTED BY (SALES) |
| MAP | MAP REBLOCKED ? |

15-I,J & 17-I,J 467-850

BARDSTOWN

227307

5235

159940

5237

RD

138696

FH#161176
BW 3-17

5226



240705

5400

240705-1.5" 5402

WAY

241181

5406

241182

5408

241183

5412

6455-1"x3/4"

3600-0

271064

3600-4

271065

3600-6

270728

3600-8

270729

3601-4

270730

3602-0

270731

3603-0

269814 5428

3604-0

9506M — DELMARIA — 9458M

5250
243942 (0)

5232

245027



FH#228056
BW 3-17

LOUISVIL
ELECTRIC
EASEMEI

SEWER CODE #119

TKPjb



| |
|--------------|
| MAK |
| ADW/TER |
| MAK/08-15-89 |
| |
| |